Cornell University Library

University of Illinois Library,
In exchange.

6561

Cornell University Library
LD2371 1916
University of Illinois directory,
3 1924 030 617 231
olin

LD
2371
1916

Edmund J. James

UNIVERSITY OF ILLINOIS DIRECTORY

LISTING THE 35,000 PERSONS WHO HAVE EVER BEEN CONNECTED WITH THE URBANA-CHAMPAIGN DEPARTMENTS INCLUDING OFFICERS OF INSTRUCTION AND ADMINISTRATION AND 1397 DECEASED

EDITED BY
VERGIL V. PHELPS, D.B., PH.D.

1916
UNIVERSITY OF ILLINOIS

Illinois, University

1916
UNIVERSITY OF ILLINOIS
URBANA - CHAMPAIGN

A 379665

COPYRIGHTED 1916
BY
UNIVERSITY OF ILLINOIS

PRINTED AND BOUND BY
PANTAGRAPH PRINTING AND STATIONERY COMPANY
BLOOMINGTON, ILLINOIS

CONTENTS

Foreword, President Edmund J. James v
Preface vii
Historical Sketch ix
Annals 1862–1916 xli
Tables civ
Athletic Scores cviii
Table of Abbreviations cxi
Alphabetical List 1
Geographical List 749

ILLUSTRATIONS

President Edmund J. James ..... Frontispiece
Campus 1871-2 viii
Jonathan Turner xiii
Part of North Campus Today xxxiii
South Campus and South Farm Today xli
Brigade Inspection and Four Great Coaches cxi
Present Trustees of University 1
The Library 179
The Three Towers 256
Presidents of University 337
The Armory and the Military Band 449
The Auditorium 545
Chemical Laboratory 641
Council of Administration 746
Woman's Building 897
Lincoln Hall 1025
Engineering Group 1217

Cornell University
Library

The original of this book is in
the Cornell University Library.

There are no known copyright restrictions in
the United States on the use of the text.

http://www.archive.org/details/cu31924030617231

FOREWORD
BY
EDMUND JANES JAMES

To the Students, Past and Present,
of the University of Illinois—

GREETINGS:

You are a great army, more than thirty thousand strong, scattered over the whole surface of the earth, in every country and under every clime. The role is contained in the pages of this book. It is a long and honorable one and you may well be proud that your name is in the list.

No one could have anticipated in 1868 that such an institution as this has become would be the result of less than fifty years' growth. Not even Doctor Gregory, the first president, that man of wondrous vision and power, who saw by faith the ultimate outcome, would have dared to expect such an achievement so soon.

The grain of mustard seed planted by the Bone Yard stream in 1867 has indeed become a great tree. When the ground first parted and the bud of promise appeared on that famous eleventh of March, 1868, when the University was opened, two professors and a head farmer, and two non-resident lecturers made up the faculty, and fifty-seven pupils the student body. The former has grown to over 600, (in the present year,—1916,) the latter to 6,500.

It is truly the Lord's doing and marvelous in our eyes.

It is also plain that we have only just begun our real growth as a world university, and the next fifty years will see as remarkable changes as have the last fifty.

If we can only grow in truth and grace at the same rate as in numbers and resources!

Everyone who has been privileged to contribute to its growth, either as student, member of the faculty, trustee, member of the legislature, governor of the state, or tax-payer and benefactor, may well be proud of the opportunity to be a part of such an institution.

We shall be able to wax great and strong just in proportion as through our alumni and faculties we can extend and deepen our service to our day and generation.

You can each of you help us who are in immediate charge of the University to measure up to our responsibilities, not only by performing your own services ever more fully to your fellowmen directly about you, but also by helping the University itself do its great work in a more nearly perfect way:—

1. By keeping the University and its work on your mind and in your heart, informing yourself as to what it is doing and then thinking

and talking about its achievements to others, thus helping to "create an atmosphere."

2. By visiting the institution as often as you can, especially on great days like Commencement, thus renewing your own youth and increasing your enthusiasm and stimulating that of your fellow alumni.

3. By turning in our direction the best youth of your acquaintance to swell the student body, for our service to humanity will depend in the long run largely, perhaps more than on any other one thing, on the brains and character of our alumni.

4. By contributing of your means, large or small, to the support of the institution. We need twice as much money as we have or, so far as one can see, are likely to get in the near future from the Legislature. We can use pennies and dollars and thousands of dollars and hundreds of thousands. An alumnus sent us not long ago a pamphlet for which he had paid ten cents, and which filled up a serious gap in the files of an important publication. A former trustee gave us the other day seven hundred acres of land to provide a fund for erecting a music building. If you have a dollar or a million dollars to give away let us tell you for what we need it most. If you have a rare book or a valuable print or coin or a beautiful picture which you wish to place where it will do the most good, give it to the University library or museum.

5. By calling the attention of other public-spirited citizens, whether or not they be former students of the University of Illinois, to the opportunity of erecting here upon this campus memorials in the form of buildings or collections, in honor of wife or husband or children, which will bear the name of a loved one on into the flowing years, as long as our civilization shall endure, for this University is already one of the great institutions of learning in this country, and is destined to be recognized ere long as one of the great historic centers of sweetness and light of all time and all countries. Urbana-Champaign will ultimately be ranked with Bologna and Prague and Leipzig and Halle and Berlin and Paris and Vienna and Leiden and Oxford and Cambridge and Edinburgh as a home of all that makes for the advancement of the human spirit.

Come up and help us realize this in our day and generation!

6. By helping to present in person or by letter to members of the Legislature and to the press and voters of the state the claims of the University to an ever-larger support, based upon an ever-increasing service to the Commonwealth.

To sum it up, keep alive and quick your own personal interest in this great undertaking. Do not let your interest evaporate in futile wishes for the prosperity of Alma Mater, but make it real by doing something, no matter how small, for her welfare and prosperity.

Faithfully yours,

EDMUND JANES JAMES.

THE UNIVERSITY OF ILLINOIS DIRECTORY

PREFACE

The Trustees of the University of Illinois have authorized the printing of this edition of the University of Illinois Directory. It has taken much more time and work and involved much more expense than was anticipated at the beginning. In order to secure accurate and comprehensive information the original plan for the Directory was modified. The names of students in the Academy, 5080 in number, were added, in order to include in the Directory the names of all persons who have ever been associated with the Urbana-Champaign departments. Data at hand have been carefully checked and verified in so far as possible. The University registration cards have been double checked and re-checked with the annual registers, and supplemented by names of persons omitted where reliable information has been obtained.

In sending communications to former students it has been necessary to use their last addresses while students at the University. During the past year cards of information have been sent to all academy students, former faculty members, administrative officers, and trustees. Return postal cards have been sent to persons about whom the information was incomplete within the last three months. In order to locate lost students, complete "lost" lists, arranged by four-year periods, have at two different times been mailed to all former students. City clerks have been called upon for information. City papers have been appealed to, and several present faculty members who have been connected with the University for the last thirty years or more have gone over the complete lost lists and at least part of the manuscript. In addition, proof of the book has been posted in the different colleges of the University and sent to some of the leading alumni organizations. Every former student has received at least four communications in which he has been urged to keep the University informed of any change in his address.

The book is doubtless full of errors. The editor of the 1913 University of Illinois Directory estimated the errors in that publication at a maximum of ten million. With six times as many names in the present publication, we do not even venture to estimate the number of mistakes. It has been impossible to secure any information at all about some persons other than that contained in their record of admission or dismissal from the University, and even the present addresses of two former trustees have not been secured, although we have published requests for information about them in the local papers where they last lived. Communications have been sent to the friends of lost persons who were at the University at the same time as they. Many former students who might have supplied data about themselves or their friends have ignored repeated requests to do so. In some cases, therefore, the information given in this book is limited to the entries in the official rec-

ords of the University, supplemented by whatever information might be available.

Many mistakes are inexcusable and ridiculous, such as that which appeared in the record of a distinguished professor and dean of a neighboring institution: "Nothing is known of his career subsequent to graduation from college or his present whereabouts," although he occupied at the time of the publication of the Directory an office next to that of the editor of the Directory.

It has been impossible in many instances to decipher the chirography or to identify and classify occupations clearly. Some persons still alive we, or a local postmaster, have relegated to their final reward, and some long dead we have compelled to prolong their mundane existence. We have preferred, however, to record as lost all persons about whom we have not secured positive information, even when a postmaster has stamped "Deceased" on the returned letters.

Regarding these blunders we can only cry "Peccavi, peccavi," reiterate that we have done the best we could, and beg the pardon of all persons misrecorded. Any special merit of the book is due to the interest and constant encouragement of President James, to the co-operation of many Illini who have desired to perpetuate accurate facts about the University and to the alertness of the young women who have assisted in the preparation of the book.

Time and tide will test our work. In the meantime we earnestly request that every person who detects a blunder will kindly forward the fact to the President's Office, where the information will be recorded in our permanent card file. In this way only can we hope to eliminate the errors from subsequent editions.

The Directory contains the names of the thirty-five thousand persons who have been connected with the Champaign-Urbana departments. Such officers of administration are included as are listed in the Annual Registers. The Colleges of Medicine and Dentistry and the School of Pharmacy in Chicago, with a former student body of about ten thousand, have been omitted but will appear in a proposed Directory for the Chicago departments.

The information about each person includes his full name as recorded at registration; years of attendance at the University; degrees received; institutions attended; occupation and present address. A residence address or a permanent address at which the person can always be reached is recorded in parentheses following the business or present address. The principal positions held by faculty members have been specified. There is a cross file of married names and of men's names that have been altered since leaving the University although the registration name also has always been given.

CAMPUS 1871-2

HISTORICAL SKETCH
OF THE
UNIVERSITY OF ILLINOIS

The germ from which the University of Illinois has developed may be found in the clause of the famous ordinance of 1787, "Religion, morality and knowledge, being necessary to good government and the happiness of mankind, schools and the means of education shall forever be encouraged."

This provision, a half century before the appearance of our public school system and seventy-five years before the Land Grant Act of 1862 providing for state universities was merely the ideal from which ideas might continually arise until suddenly a complete state educational system emerged in our national life. It was well into the fifties before public schools began to spread in Illinois and even in the eighties high schools were regarded as questionable necessities. President James relates that when he was principal of the high school at Evanston, Illinois in 1878 that the question was presented annually to the voters of this period, not whether the principal or superintendent of schools should leave, but whether the people of a given locality desired to continue their high school.

However higher education was provided for as early as 1804, when Congress made three districts in Indiana Territory and directed the Secretary of the Treasury to locate one township of land in each district for the use of a seminary of learning. At this time Illinois belonged to Indiana Territory. Later, in 1818, when Illinois became a state, a second township was given for the endowment of a seminary, and also one-sixth of 3% of the net proceeds of government lands sold after January 1, 1819.[1] This latter donation to the state was to be "exclusively bestowed upon a college or university."

The people of Illinois, however, made no attempt to establish an institution of learning with these funds as a foundation until 1833. In that year a bill was introduced to incorporate an institution to be called "Illinois University." The bill met with strong opposition, as Springfield was named for the location. Through jealousy, Vandalia stirred up the opposition of other neighboring cities. Friends of the infant colleges of McKendree, Shurtleff, and Illinois looked with alarm upon the establishment of such a state-endowed university; and, in addition, the men in control of state affairs, in order to avoid taxation, had already used all moneys received for the college fund and from the sale of the seminary lands for the current expenses of the government. And any proposition to cut off the use, in a similar way, of further receipts from the same source was decidedly unpopular. Furthermore, they would have had to resort to taxation in order to restore the trust funds already misappropriated. Fortunately perhaps for them, the bill met with defeat, and for several years after this the efforts made to establish a state institution of higher learning were wholly unorganized. The people took little interest in the matter and attempts were even

[1]See Papers of the Amer. Hist. Soc. V. 1, No. 3, W. L. Pillsbury, p. 36; Ill. School Report, 1887-8, p. CXVII.

made from time to time to divide up the college and seminary funds among the colleges of the state.[1]

Again, in 1851, the senate passed "An Act to Establish a State University," but upon re-consideration the bill was laid upon the table. An examination of this bill shows that the proposed university was to be a board of men to distribute the income of the college and seminary funds to the several colleges of the state, upon conditions named, for the purpose of educating teachers for the common schools.

After this failure, however, a movement arose to establish an institution of a rather different character. The Buel Institute, an agricultural society of Putnam County, at its fair in September, determined to hold a farmers' convention at Granville in November "to take into consideration such measures as might be deemed expedient to further the interests of the agricultural community, and particularly to take steps toward the establishment of an agricultural university." Professor Jonathan Baldwin Turner of Jacksonville was invited to be present and address the convention. The attitude of the leaders of this convention toward higher education and what they sought to obtain through their proposed university may be shown by quoting the resolutions presented by a committee, of which Professor Turner was chairman.

"RESOLVED, That we greatly rejoice in the degree of perfection to which our various institutions for the education of our brethren engaged in professional, scientific, and literary pursuits, have already attained, and in the mental and moral elevation which those institutions have given them, and in their consequent preparation and capacity for the great duties in the spheres of life in which they are engaged; and that we will aid, in all ways consistent, for the still greater perfection of such institutions.

"RESOLVED, That, as the representatives of the industrial classes, including all cultivators of the soil, artisans, mechanics, and merchants, we desire the same privileges and advantages for ourselves, our fellows, and our posterity in each of the several callings, as our professional brethren enjoy in theirs; and we admit that it is our own fault that we do not also enjoy them.

"RESOLVED, That, in our opinion, the institutions originally and primarily designed to meet the wants of the professional classes, as such, cannot, in the nature of things, meet ours, no more than the institutions we desire to establish for ourselves could meet theirs. Therefore,

"RESOLVED, That we take immediate measures for the establishment of a university in the State of Illinois expressly to meet those felt wants of each and all the industrial classes of our State; that we recommend the foundation of High Schools, Lyceums, Institutes, etc., in each of our counties, on similar principles, so soon as they may find it practicable so to do.

"RESOLVED, That, in our opinion, such institutions can never impede, but must greatly promote, the best interests of all those existing institutions."

The prominence which this convention holds may be attributed largely to the bold and vigorous way in which Professor Turner discussed the questions, "What do the industrial classes want" and "How can that want be supplied." His answer to the first question was, "They want, and they ought to have, the same facilities for understanding the true philosophy—the science and the art of their several pursuits, their life business—and of efficiently applying existing knowledge thereto and widening its domain, which the professional classes have long enjoyed in their pur-

[1]See Ill. School Rep., 1887-8, p. CXIX.

suits.'' Replying to the second question, his belief was that the want neither could, nor should, be supplied by existing institutions which were designed to educate the professional classes, and whose spirit was literary and intellectual as distinguished from the industrial and practical. He said the need was for a ''university for the industrial classes in each of the states'' and presented his ''plan for the state university.''

This plan was quite elaborate. It was insisted upon that such a university would, of right, receive the college or university fund which the state held from the general government, and it was doubtless intended to claim also the seminary fund, though this is not stated distinctly.

The address greatly aroused the convention, a report of which, including the address in full, was published and widely circulated. The Report of the Illinois State Board of Agriculture and the United States Patent office report of 1851 reproduced it; the New York Tribune and the New York Horticulturist noticed it with approval; the attention of the National Agricultural Association was called to it; the Philadelphia North American gave it editorial approval; etc., etc.[1] Acceding to the request of the convention, the Governor, in summoning an extra session of the legislature to meete June 7, 1852, laid before that body the subject of industrial education as presented at the Granville meeting.

At a second convention, held at Springfield, June 8, 1852, representatives and friends of some of the colleges attended and claimed that their institutions, rather than the proposed new university, legitimately should receive the college fund. They made a bid for the seminary fund, agreeing to establish teachers' departments if it were bestowed upon them. A discussion, sharp and angry, took place and the quarrel was transferred to the legislature. The convention presented its land grant memorial and enlarged the plan for a university by adding a normal school, to be coordinate with the industrial department,[2] in order to meet the demand that the seminary fund be used in training teachers for the common schools. The convention also urged in its memorial that a beginning be made at once to carry into effect either the original plan or some modification of it which the General Assembly might think preferable, ''and if possible, on a sufficiently extensive scale honorably to justify a successful appeal to congress in conjunction with eminent citizens and statesmen in other states, who have expressed their readiness to co-operate with us for an appropriation of public lands in each state in the Union for the appropriate endowment of universities for the liberal education of the industrial classes in their several pursuits in each state in the Union.''

In the legislature, the House referred the whole subject to its committee on education, and the college men won at first by securing from it a bill to divide both funds among the existing colleges. But the result was a drawn battle; for the bill was laid upon the table, and as if to be rid of a troublesome contest, both Houses joined in a resolution asking authority from Congress to add both the college and seminary funds to the common school fund, so that the income from them might be forever given to the support of the public schools.

A third convention was held in Chicago in November, 1852, at which the Industrial League of the State of Illinois, with Professor Turner for chief director, was organized,—the purpose being to promote the interests of the industrial classes. This

---

[1]Univ. Studies V. IV, No. 1, Nov., 1910, The Origin of the Land Grant Act of 1862 by Edmund J. James, p. 21.

[2]Ill School Rep., 1887-8, p. CXXI.

convention published an address to the people of the state, prepared a memorial to the Legislature, and arranged for petitions both to the legislature and to Congress.

At a fourth convention held in Springfield, January 4, 1853, again the request for an industrial university was set forth and the legislature was urged to memorialize Congress, asking for each state an appropriation of public lands, of a value not less than $500,000 for the liberal endowment of an industrial university.

In 1854 Governor Matteson proposed the subject of industrial education to the legislature for consideration at its special session. In the following January, 1855, the Industrial League held a fifth convention in Springfield and a bill was introduced in the legislature for "An Act to Incorporate the Trustees of the Illinois University." The trustees were to locate the university and to receive from the state the college and seminary funds for its endowment, on condition that they raised a like amount from other sources. They were also to receive any grants which Congress might make for industrial education. The plan of the proposed institution was broad and liberal as it appears in the bill, which did not, however, obtain any definite action from either House.

There was little apparent sympathy in Congress with this subject, which was arousing such widespread interest, perhaps due to the fact that in 1854 President Pierce had vetoed a bill proposing land grants to the states for establishing asylums for the indigent insane, and in this veto had used language which showed clearly that his action would be the same toward a bill providing land grants to the states for colleges of agriculture and science.

With the coming of a new president in 1857, friends of industrial education again bestirred themselves, and their measure was House Bill No. 2 introduced by Justin S. Morrill of Vermont, a man from one of the older states that had not thus far benefited by the land grant of the federal government. It met with strong opposition, and the bill was finally defeated at the hands of President Buchanan who interposed his veto, largely upon constitutional grounds,[1] and it was considered useless to seek for further action by Congress while Buchanan was president. The bill provided for a grant to the several states of 20,000 acres for each member of Congress from the state, according to the apportionment to be made after the census of 1860. The states were to establish within five years not less than one college, where the leading object should be to teach agriculture and the mechanic arts, without the exclusion of other scientific and classical studies.

Again early in December, 1861, Mr. Morrill renewed the agitation in favor of a national grant of land to each state in the Union for the promotion of education in agriculture and the mechanic arts, and secured the passage of the so-called Morrill bill by both houses. It was approved by President Lincoln July 2, 1862. The act was substantially the same as the previous bill. The chief differences were a grant of 30,000 acres of land for each member of Congress instead of 20,000; the exclusion of states in rebellion; and the requirements of acceptance by the states within two years instead of five, and that instruction be given in military science. The grant was to constitute a perpetual fund, the income of which was to be "inviolably appropriated" by the state "to the endowment, support, and maintenance of, at least, one college, where the leading object shall be, without excluding other scientific and classical studies, and including military tactics, to teach such branches of learning as are related to agriculture and the mechanic arts, in such manner as the legislatures of the states may respectively prescribe in order to promote the liberal and

[1] Cong. Gl., 1st Session, 35th Cong. 1412.

JONATHAN B. TURNER

practical education of the industrial classes in the several pursuits and professions of life.''[1]

The results of this movement may reasonably be looked upon with satisfaction and pride, and great honor is surely due to Professor Turner. In a study by President James entitled ''The Origin of the Land Grant Act of 1862'' may be found conclusive evidence that to ''Jonathan B. Turner, the Illinois professor and farmer, belongs the credit of having first formulated clearly the plan of a national grant of land to each state in the Union for the promotion of education in agriculture and mechanic arts, and of having inaugurated the agitation that made possible the passage of the so-called Morrill Act. To his memory should be raised a monument in each of the sixty-eight institutions which have grown out of his effort or whose power and usefulness have been increased by these appropriations.''

It is well within the rules of propriety that Illinoisans congratulate themselves that the movement so full of good to the nation, to labor, and to youth everywhere, had its inception here in Illinois; that from Illinois came the demand upon the federal government; that to an Illinois senator is due the first movement in its favor in Congress; and that an Illinois president gave it life by affixing his signature.

On February 14, 1863, the legislature formally accepted the provisions made by Congress and in due time the land scrip for the 480,000 acres, to which Illinois was entitled, was sent to the governor.

But even after the passage of the bill there was much controversy over the funds thus made available for educational purposes. Some wished to divide the fund among several agricultural colleges; while others preferred one college and favored having it made a part of an already existing institution. Questions of this nature caused much bitter strife. Those who had struggled for the passage of this bill had sought to establish one institution and to make it unlike the existing colleges of the state, and entirely separate from them. Naturally, they deprecated any attempt to divide the fund or to use it in establishing departments in existing colleges. The views of this party were embodied in a bill, drafted by a committee of which Jonathan B. Turner was chairman, and substantially similar to the charter finally granted in 1867. Resolutions were adopted by the State Agricultural and the State Horticultural Societies insisting upon one institution, and opposing an effort to divide the fund, or to use it in establishing departments in existing colleges. They proposed that the location should be made, after the consideration of bids, at that place which seemed to offer the greatest facilities.

The General Assembly of 1867 passed a bill giving any county, city, township, or incorporated town, power to vote bonds and to make proposals for securing the location of the University. The people of Champaign were early alert to the idea of securing the institution and put forth every effort to obtain the prize. Nor were the opposing counties by any means idle. In their efforts to defeat this county, the latter sent out warnings and appeals through circulars and newspaper articles to the people of the state, in which ridicule and derision of the claims of Champaign County formed the burden. The seminary property, a large brick building which formed a part of the offer of Champaign County, received the label ''The Champaign Ele-

[1]Text in Laws of the U. S. and the State of Illinois Concerning the Univ. of Ill.

phant,''[1] and this epithet was well kept before the people of the state; certain Chicago papers lending ready and nimble hands in the propagation of this and other like derogatory attacks. Champaign County, on the other hand, lost no opportunity to gain influence and to make friends for its cause. After a not altogether creditable contest among the several competing counties—Champaign, Logan, McLean, and Morgan,—the legislature accepted the offer of Champaign County, and, subject to certain conditions, located the University at Urbana.

Governor Oglesby approved the act incorporating the Illinois Industrial University, February 28th, 1867. This act provided that five trustees were to be appointed from each of the three grand judicial districts of the state, and one trustee from each of the thirteen congressional districts, who with the governor, superintendent of public instruction, president of the State Agricultural Society, and the Regent, when elected, as *ex-officio* members, should constitute the Board of Trustees. In pursuance of the law, the Board met for the first time in the Representatives Hall in Springfield on March 12th, 1867. Governor Oglesby, the temporary president of the Board, prescribed the oath to each member, according to the constitution of 1848, then in force. This oath, among other things, solemnly pledged each man not to engage in dueling during his term of office, and declared that each had not been guilty of dueling since the adoption of that constitution.

Under the law, the first business to be transacted was the election of the Regent, or President, of the University. The Board chose Reverend John Milton Gregory, a man of broad and enlightened views, who at the time was President of Kalamazoo College, Michigan.

Therefore as the act provided that one-third should serve for a term of two years, one-third for a term of four years, and one-third for a term of six years,[2] the trustees drew for their terms of office. At the first meeting the Board also passed the following resolution:

''Resolved, That sensible of our dependence on the Divine blessing in the great work in which we are engaged it should be a standing order of this Board to commence each day's proceedings by the Word of God and Prayer.'' The motion carried unanimously.[3]

The new Board of Trustees, including Regent Gregory, was largely chosen from the laity and clergy of the Baptist church, and for some time fear was entertained that the new university would become largely a denominational school.[3] However, the first fear was groundless, as the bias in the actions of the Board, which many looked for, did not appear, and in Dr. Gregory's long administration it would be difficult to point out anything in his action tending in that direction, and the second fear was refuted by the daily compulsory chapel service and Sunday afternoon Vesper services at which Dr. Gregory preached.

His acceptance of the position as Regent of the University did not occur until after he had made a trip to Chicago and Champaign. He said that in both these places only one opinion was expressed to him, and that was, that this new institution

---

[1]Jonathan Stoughton had promoted the erection of this building which was financed by the sale of adjoining lots. The building was to be used for a higher institution of learning. The Civil War interfered with the scheme but there is little doubt that if the building had not been already in existence that the Legislature would never have voted to locate the institution in Urbana-Champaign. Clark R. Griggs was largely instrumental in securing the University, since he travelled over the entire state before the legislature met and sacrified the Speakership of the House for the chairmanship of the committee on the location of the University. He skillfully manoeuvered the vote for the rival communities first and then when all were voted down there was nothing left but to locate the institution in Urbana.

[2]Rep. of Univ. of Ill., 1868, pp. 16, 19.

[3]The popular accusations brought against the University in these early days were paradoxical charges that it was a Baptist Nursery, and a School for Infidelity.

was to be "the grandest university on the American continent." He accepted the election and become the first Regent, of what was then the Illinois Industrial University, serving as its executive head from April 1, 1867, a year before the institution was formally opened, until 1880.

John Milton Gregory was born at Sand Lake, New York, July 6, 1822. He was a graduate of Union College, and a pupil of Eliphalet Nott, one of the greatest educators of his day. He studied law from 1836 to 1848, and later, after some time spent in the study of theology, he entered the Baptist ministry. For a time he taught in a secondary school in Michigan, and in 1858 was elected State Superintendent of Public Instruction of that state. He held this position until 1863, when he was elected to the presidency of Kalamazoo College. After serving this College four years, he entered upon the duties of Regent of the University.

Dr. Gregory was a man of high ideals and broad sympathies, with great vigor and considerable oratorical ability and his general plan of university organization has continued to the present day. His personal influence upon the student body was marked. His vision of what an institution such as a State University should be was far reaching.

During the year following his election to the regency, and previous to the opening of the University, not only were the plans for the institution pushed forward at the seat of the proposed university, but Dr. Gregory also travelled the state, seeking to interest young men everywhere in securing a higher education. Many of the addresses which he made were delivered from the rear end of a farmer's wagon at a county fair. To many young men who afterwards came to the University and who have since been of great value to their state, the appeal came from the lips of this college president on some such occasion.[1]

One of the first great tasks of Dr. Gregory was to prepare an outline of the general aims of the new university, and a course of study. This he did, as chairman of a committee appointed by the Board. The following departments and courses of study were suggested to be developed as soon as practicable.

I. The Agricultural Department, embracing—
   1. The course in Agriculture proper
   2. The course in Horticulture and Landscape Gardening
II. The Polytechnic Department, embracing—
   1. The course in Mechanical Science and Art
   2. The course in Civil Engineering
   3. The course in Mining and Metallurgy
   4. The course in Architecture and Fine Arts
III. The Military Department, embracing—
   1. The course in Military Engineering
   2. The course in Tactics
IV. The Department of Chemistry and Natural Science
V. The Department of Trade and Commerce
VI. The Department of General Science and Literature, embracing—
   1. The course in Mathematics
   2. The course in National History, Chemistry, etc.

[1]Alumni Quarterly, V. IV, Makers of the University, by Henry Mahan Beardsley, '79, p. 5.

3. The course in English Language and Literature
4. The course in Modern Language and Literature
5. The course in Ancient Language and Literature
6. The course in History and Social Science
7. The course in Philosophy, Intellectual and Moral[1]

The report of this course of study committee caused considerable excitement among the people. The idea of teaching "English Literature" and "Ancient and Modern Languages and Literatures," proved as the red flag to the infuriated bull of the story. The institution was denounced as no more than one of the "old colleges" and the question was derisively asked, "Why add, by a public grant of lands, to these old institutions, of which the people already have too many?" It is probably due to the warfare aroused by this course of study that only 57 were enrolled at the opening of the University on March 11, 1868, and of these, 45 were from Champaign County. Untrue and sensational tales were told and believed, greatly to the discredit of the new University. Many demanded that the classics should be excluded from the course of study; others that they should be tolerated, but not cherished. By some it was claimed that the students of belle-lettres would constitute an aristocratic class in that institution and that the students of agriculture and mechanic arts would be looked upon as inferiors. The dissatisfaction showed itself in newspaper articles and in public addresses. Dissensions took place in the Board of Trustees. Finally, in 1870, a convention of delegates from the several county agricultural societies met at Bloomington to consider the past, present, and future condition of the Illinois Industrial University. Dr. Gregory attended this convention and delivered an address. He explained at length the act creating the University and the course of study, answered some reasonable questions, and as a result very much improved the existing feeling. They appointed a committee to visit and investigate the institution and report thereon. This committee's report served greatly to strengthen the University.[2]

The subjects actually taught at the opening of the University were algebra, geometry, natural philosophy, history, rhetoric, and Latin, and the work was carried on in the brick building which was the donation of Champaign County. This building also served as a dormitory and came to be known as the Old Dormitory building.

Owing to the belief that it is the separation of the theoretical and practical which renders so much education mere "book learning," the Board of Trustees decided that a manual labor system should be thoroughly tried, and all students, not excused for physical disability, were required to labor from one to three hours a day. The students went out in squads, under their military officers, and under the general supervision of members of the faculty. The maximum compensation of such labor was eight cents an hour. Many students worked voluntarily over hours, and received for such over-work twelve and a half cents an hour. In a short time, however, labor was made wholly voluntary, except as it was a part of some course of study, as the shop practice in the course of mechanical science and art.

In matters of discipline Dr. Gregory believed in treating the students as men, and in appealing to their manhood for the maintenance of good order. His love of freedom showed itself in the establishment of the Student's Government system, first tried in 1870. By permission of the faculty, the general assembly of the students was organized, and a constitution adopting providing for the election of a president,

[1] Rep. of Univ. of Ill., 1868, p. 50.
[2] See p. 47, footnote for quotation.

vice-president, secretary, and marshal. There was also a senate of 21 members and a court, consisting of a chief justice and two associate judges. Under this constitution, the senate enacted laws, which became valid only when approved by the Regent of the University. All offenses against these laws were tried before the students' court, and punished by fines according to the claims of offence. Cases requiring the severer penalties of suspension or expulsion from the University were referred to the faculty, and students refusing to pay the fines imposed by the students' government were suspended from University privileges. For a time this system of government worked admirably, but later politics crept in and perverted justice, and the system was abandoned in 1883.

The faculty for the first term consisted of the Regent, two instructors, a head farmer, and two non-resident lecturers. A decided contrast in numbers with our faculty of today! The two towns likewise presented a very different appearance. Street pavements were laid some twenty years later than this; the buildings, for the most part, were of the cheaper grade of scantling frames; and the streets themselves were more often adorned by wood piles than by sidewalks. Stock of all kinds ran at large in both towns and in the country, so that all houses were securely fenced to keep out the predatory town cows and hogs.

Women were not at first admitted to the University. In 1869 the question of their admission was raised, and after a lengthy discussion, upon the motion of Mr. John S. Johnson,[2] it was settled in the affirmative in March, 1870. The story is told that a group of boys, much interested in the outcome of the discussion, listened to the deliberations of the trustees through a friendly stove-pipe hole, and when the vote was finally taken, and announced as favorable to the young women, an approving shout was heard from the gallant fellows above.[3] Girls ever since have been thus kindly received, and their presence has come to be viewed as a matter of course. In the first year, twenty-two were registered; while during the year 1915-16, their attendance has increased to 1,535, out of the total number of 6,298, or nearly one-fifth of the whole enrollment of the University of Illinois. Thus their early kindly reception seems to have been appreciated.

In spite of the prominence of agriculture in the state and the important part which the farmers took in the industrial movement, the agricultural department languished. The proportion of agricultural students during the first decade was insignificant.

Meanwhile the engineering courses developed rapidly. Stillman W. Robinson, elected to the professorship of Mechanical Engineering in 1869, may be regarded as the real founder of the College of Engineering. He appreciated the educational possibilities of shop work and made it a part of the engineering instruction. In January, 1870, a mechanical shop was fitted up with tools and machinery. Dr. Peabody, in speaking of it, says, "It is probable that tool or machine instruction was first given in America at the Worcester Free Institute, which was formally inaugurated in November, 1868, six months after the inauguration of this University. I have not been able to find that Professor Robinson's practice shop had any other predecessor in this country." In the summer of 1871 the mechanical building and drill hall (burned on June 9, 1909) were erected and equipped for students' shop work in both wood and iron, and for military drill.

---

[1] Rep. of Univ. of Ill., 1869, p. 62.
[2] Rep. of Univ. of Ill., 1870, p. 84.
[3] Facts for Freshmen Concerning the Univ. of Ill. by T. A. Clark, p. 7.

The legislature, in its session the same year, authorized the construction of the main University building, according to the plans and estimates, laid before it, at a cost of $150,000. They appropriated $75,000, and provided that the $75,000 additional should be appropriated at the next meeting. Work on the building was commenced, but the legislature failed to make the expected additional appropriation. A broad, white streak on the west wall remains the indelible record of the time when the work could go no further. It was deemed advisable to provide temporarily for the continuance of the work by the sale of the Champaign County bonds. This was done, and the work was resumed. Every effort was made that this money should be repaid by the State, but such efforts were unavailing. The building was finished and dedicated December 10, 1873.[1]

The other of the larger buildings erected during this period was the Chemical Laboratory, which was authorized by the legislature of 1877 and dedicated at the commencement in 1878. Its cost, when fitted and furnished, was $40,000. There were other smaller appropriations made during the period, which were used in the construction of a house and barn on the horticultural grounds, a gardener's house, a greenhouse, and a barn for the agricultural department.

A re-organization of the Board of Trustees occurred in 1873. The number of members was reduced from 31 to 11—the Goveror and the President of the State Board of Agriculture, *ex officio*, and nine others, who were still appointed by the Governor.[2] Beginning at this time also, the President of the Board was chosen by the members from among their own number for a term of one year. At the meeting held July 10, 1873, Emory Cobb was elected the new president. He gave much time and attention to the affairs of the University for more than a quarter of a century.

At the end of the first five years the organization of the University consisted of four colleges—the College of Agriculture, of Engineering, of Natural Science, and of Literature and Science. These were sub-divided as follows:

The College of Agriculture embraced the Schools of Agriculture and Horticulture.

The College of Engineering included the four Schools of Mechanical, Civil, and Mining Engineering and Architecture.

The College of Natural Science included the School of Chemistry and the School of Natural History.

The College of Literature and Arts and Science embraced the School of Modern Language and Literature and the School of Ancient Language and Literature.

Besides these, there were the Schools of Commercial Science, the School of Military Science, and a School of Domestic Economy. The instruction in the last named school began with the college year 1872-'73. The full course in the beginning embraced general literary work while in the second and third years lectures on topics of domestic economy took the place of the mathematical studies. This was the first School of Domestic Economy of high grade, and with a complete course, organized in the United States, if not the first in the world.

Admission requirements at first were very low in all departments; but fewer than half the student of the earlier years were able to meet them, and members of the faculty found themselves overloaded with elementary work to the detriment of higher instruction. In accordance with Dr. Gregory's views, the entrance requirements were gradually advanced, and in 1875 a preparatory year was instituted which later developed into the Academy. Candidates in the preparatory classes had to be fifteen years of age and be able to pass satisfactory examinations in arithmetic, geography,

---

[1]Rep. of Univ. of Ill. 1888, Hist. Address by Selim H. Peabody, p. 207.
[2]Laws of the U. S. & State of Ill. Concerning the Univ. of Ill., p. 37.

English grammar, and United State history. Like other institutions of the Middle West, Illinois, after some experiments, adopted the "accredited school" system. The first school so accredited was the Princeton High School, and by 1880 the number had increased to twenty-two.[1]

In the early days of the institution, the elective system predominated. Although liberty had its risks, it was "not thought useful or right to attempt to urge every student, without regard to his capacity, tastes, or practical wants, to take some lengthened curriculum.[2] But gradually this system of complete freedom was modified, and students who desired to "graduate," were required to complete some one of the courses outlined in the catalog. The introduction of academic degrees at the commencement in 1878 strengthend this tendency. Distinct courses were then defined, to each of which a degree was given.

According to the original state law, the usual diplomas and degrees could not be given by the University. Certificates showing the studies pursued and the attainments in each were given instead. But this was a new dispensation which the great world was unwilling to accept. The graduates found their paper not current in the market. The name of the institution was persistently misinterpreted. The Regent had to be at all times prepared to show that he was not only a trustee of the people but also their servant. It is a matter of record that when the earlier professors went to the State Teachers' Association and sought admission to the college section, it was denied them because an institution that gave no degrees had no rightful claim to call itself a college.[3]

In 1877 the alumni petitioned the legislature to give the University authority to grant degrees. The authority was given, and a fee of $5.00 required for each diploma.[4] Graduation with a certificate was still permitted to those who had obtained the requisite number of term credits, but not in subjects prescribed for any particular degree.

The social life during this period, was, in the main, simple and democratic. A number of student organizations were formed, many of which are still in existence. The earliest literary societies were the Adelphic and Philomathean organized in March, 1869. Two years later the women of the University organized the Alethenai. In the same year (1871) the University band furnished its first music for commencement. The first student publication appeared in November, 1871, and was known as *The Student* and published monthly. The paper two years later changed its name to *The Illini.* The Young Men's Christian Association and the Agricultural Society date back to the same year. In 1874, ther was organized an association for the advancement of telegraph, known as the Illinois Industrial University Telegraphic Association. Instruments on the line numbered twenty-five, and the central offices were open for practice all hours of the day.

In the fall of 1868 Professor Samuel Walker Shattuck came to the University as Assistant Professor of Mathematics and Instructor in Military Tactics. Three years later, he became Professor of Mathematics and continued to serve the University in this department to Sept. 1, 1912. He also filled various other positions. He was Professor of Civil Engineering for the year 1869-70. He was Acting President for

[1]Rep. of the Univ. of Ill., 1880, p. 44.
[2]Fourth Annual Circular, pp. 25-7.
[3]Rep. of Univ. of Ill., 1888, Hist. Address by Selim H. Peabody, p. 207.
[4]Rep. of Univ. of Ill., 1878, p. 86.

six months in 1873, and served as the first Vice President from 1889 to 1894. He became the financial manager in 1873. A high sense of honor and true loyalty in service have been embodied in his career, and the University very appropriately showed its appreciation of him by conferring upon him in June, 1912, the highest honor it can bestow, the degree of LL. D.

No sketch of the University would be complete without the mention of Edward Snyder, who was appointed at the same November meeting in 1868 as Professor Shattuck. His primary interest was in modern languages, but the exigencies of the time compelled him to teach a great variety of subjects as remote as bookkeeping and military tactics. He was a most sympathetic adviser and friend of the students. He continually gave or lent them money; and in 1890, three years after his retirement from active service, he gave to the University $12,000, to be loaned to need students. He died in 1903.

Professor Nathan Clifford Ricker began his work as Instructor in Architecture in the University in March, 1873. He has twice acted as Dean of the College of Engineering. Many of the University buildings have been constructed after plans drawn by him. Professor Ira Osborn Baker came to the University as Assistant in Civil Engineering and Physics in September 1874 after having graduated the spring before. Thus two of the present faculty have been connected with the institution approximately forty years.

The period of Dr. Gregory's administration is not marked as one of the great prosperity financially. The University was the owner of 480,000 acres of land scrip. The Board of Trustees proposed at first to locate 50,000 acres of its land scrip, and to sell the rest; but the pressure for funds was so great that it located but 25,000 acres, about 9,000 being in the state of Nebraska and 16,000 in the state of Minnesota. The large amount of land scrip thrown upon the market by this and other land grant universities had greatly depreciated its value,[1] and the 455,000 acres sold brought but $319,178.87, or seventy cents an acre.

As fast as the cash was received it was invested in such securities as law demanded, and the rate of interest then current in the state, eight to ten per cent, yielded from $25,000 to $30,000 per annum and was utilized for the payment of current expenses of instruction. The money panic of 1873 did not seriously affect the finances of the University until about 1877, when debtors began to refund their loans at lower rates of interest. In this way, the income of the University was largely diminished. During the year 1878 the expenditures were found to be $3,500 in excess of the income. No surplus funds were on hand and there was no prospect of increasing the interest on the endowment fund. Something had to be done. So it seemed best to reduce somewhat the salaries of the teaching force. Dr. Gregory suggested that the reduction should begin with himself, not because his salary was the largest, but rather because he would prefer to se his own compensation reduced 20 or 25 per cent than the already too meager salaries of his associates lessened. The reduction of $3,500 was made by taking small amounts from the various salaries and departments, and at the request of the Regent $400 from his own salary. Places which became vacant were left so. Certain departments were cut off—those of mining commerce, and domestic economy. The fees of students were raised. Economy in its most rigid form was practiced everywhere.

[1] Ill. School Rep., 1887-8, p. CXLIII.

Meanwhile the internal condition of affairs became gloomy. The cordial agreement which had existed between the students and the Regent and faculty became strained, and finally open rebellion occurred.

Under these discouraging circumstances Dr. Gregory submitted his resignation at the June commencement 1880 and it was immediately accepted by the Board. He spent the remainder of his life in Washington, D. C. where he served on the commission of education, for a time and from 1895-7 was Acting President of Pennsylvania State College. He died in Washington October 19, 1898. On Sunday, the 23d of October of that year, a memorial convocation was held in the old University Chapel, and his body was laid to rest in ground just west of University Hall. In speaking of him, the alumni of the University, gathered in Chicago, expressed themselves as follows:

"Full of years and honor, like a shock of ripened corn in an abundant year, our beloved instructor and friend, Dr. John M. Gregory, the founder and first Regent (President) of our Alma Mater, has been gathered to his fathers."[1]

Dr. Gregory served the University for thirteen long and hard years, at a time when wisdom, foresight, promptness, enthusiasm, and courage—all the characteristics of a competent leader—were in most urgent demand, and in none of these respects was he found wanting.

Upon his resignation the Board appointed Dr. Selim Hobart Peabody, formerly Professor of Physics and Mechanical Engineering, Regent *pro tempore.* Dr. Peabody was born at Rockingham, Vermont, August 20, 1829. He spent one year in the Public Latin School of Boston, but owing to his father's death, circumstances compelled him to leave school and help earn a livelihood for himself and others. After working five years he entered the University of Vermont at the age of nineteen and graduated in 1852. The next two years were spent, first as principal of the high school at Burlington, Vt., and then as teacher in the Collegiate Institute at Fairfax, Vt. In 1854 he became Professor of Mathematics and Physics in the Polytechnic College of Philadelphia. Three years later he accepted the position of Chief Clerk in the United States land office at Eau Claire, Wisconsin. In 1859 he took charge of the city school at Fond du Lac, and in 1862 he became superintendent of schools at Racine, Wis. Three years later he became an instructor in the City high school. On March 11, 1868—Inauguration Day—he was offered the professorship of mechanical science and engineering in the Illinois Industrial University. This he declined, but in 1871 he went to the Massachusetts Agricultural College at Amherst as Professor of Physics and Civil Engineering, where he remained three years, and then returned to his old position in Chicago. In 1877 he received the degree of doctor of philosophy from the University of Vermont. On the 10th of October, 1878, he accepted the appointment of Professor of Mechanical Engineering and Physics in Illinois Industrial University and served in this capacity until the close of March, 1880, when he resigned to accept the work of editor-in-chief of what later became the International Cyclopedia. On July 27th, of this year, he was reappointed to the same professorship and made Regent *pro tempore,* assuming the new duties on August 15th. The following March, 1881, he was elected Regent of the University and continued as such until he presented his resignation June 10, 1891.[2]

Almost all of his adult life, to the time of his election to the regency, had been spent in teaching and accompanying activities. It is said that at the time of his

[1]Alumni Quarterly, V. IV, Jan., 1910, p. 11.
[2]Alumni Quarterly, V. V. July, 1910, Makers of the Univ., by Thomas J. Burrill, p. 203ff.

appointment he could have taught successfully any subject offered in the curriculum of the institution.

Dr. Peabody encountered numerous annoyances and difficulties during his regime. In the beginning, many of the students assumed a questioning attitude toward him. The seniors were said to have held a meeting to determine whether they would return or not, but kindly consented to give the new man a trial.[1] The first serious hitch came from a clash between certain secret fraternities and the court of the organized students' government. As a result, the Regent recommended, and the trustees approved, a ruling that no student could enter the University until he had pledged himself not to join a fraternity, and that no student should be graduated until he certified that he had not belonged to any fraternity while in the University. The adoption of these rules disclosed the existence of four such organizations. Their members petitioned the faculty to repeal the rules, but the faculty only turned their petitions over to the Board, which recommended that their requests be refused. The rule was strenuous, and was not repealed until September 1891.[2] From the time of the passage of the rule, more or less antagonism existed, directed chiefly toward the Regent, whose duty it was to execute the mandate. Unfortunately for him, he was a man sufficiently sensitive to criticism to find it discomforting.

Another occurrence, trivial in itself, also inflicted no little injury. One of the cadet captains in the military organization failed to receive an examination grade sufficient to permit him to continue in his official position. His brother officers undertook to compel his re-instatement by entering upon what we would call a strike. Dissatisfied students were allowed to take their grievances to the Board of Trustees, and it in turn sat as a sort of high court, and in effect, put the faculty upon trial. In this case, a matter which should have been adjusted without great difficulty, became unnecessarily burdensome.

President Peabody systematized administrative affairs, instituted improved bookkeeping and gathered up loose ends everywhere. He personally attended to numerous details. Dr. T. J. Burrill, in writing of his work, said that "throughout his administration he had no stenographer. The University did not own during his time a typewriting machine. The official correspondence was mainly conducted in his own handwriting. There was no registrar. At the beginning of each term he personally issued class permits and at the close recorded class grades. Aside from his headship in the department of Mechanical Engineering and Physics, he taught classes (during different terms) in Mechanics and Hydraulics and Mental Science, the latter subject being required of all seniors. It is little wonder that there was not much time for effective campaigning outside or for dreaming of future greatness."

But in spite of many obstacles, and in spite of the fact that these were days of small things educationally, progress was made during this administration. In 1879-80 there were 434 students (reduced in 1880-81 to 379), and 26 teachers of all grades, of whom 15 were of professional rank; in 1890-91, there were 519 students and 40 instructors, 24 of whom were of professional rank. Thus there was a gain in students of 19.6 per cent and in the corps of instruction of 53.9 per cent, and for those having professional rank, 60 per cent. For the first named year the total income from all sources was about $60,650; for the last named, $124,600, or 146 per cent gain. The total legislative appropriation for the session of 1879 was $25,500; that for the session of 1891 was $147,200. This latter figure included $70,000 for

[1]Rep. of Univ. of Ill., 1888, Hist. Address by Pres. Peabody, p. 210.
[2]Rep. of Univ. of Ill., 1892, p. 151.

the Natural History Building, but excluding this, the gain was $51,700, or 203 per cent.[1]

Before President Peabody's administration, all state appropriations had been clearly for specified purposes and exclusive salaries for instruction. At the legislative session of 1881, the trustees resolved to ask in addition to the usual sums, for an appropriation for the current expenses of instruction. The legislature granted the sum of $11,400 to help cover the amount of the loss suffered by the University because of the reduction in the interest on its investments.[2] The next legislature was asked for $14,000, for the same purpose, and the grant was made. During the biennial periods which followed, the sums of $24,000, $32,000,[3] and $40,000 were allowed. respectively.

Appropriations for buildings were small, and were slow in coming. After much persuasion and political wire pulling on the part of the Regent and his local aids, $10,000 was secured for a Drill Hall in 1889. This caused great rejoicing. During the year the students purchased and placed in the Drill Hall $125 worth of gymnastic apparatus, the money being for the most part the proceeds of an athletic entertainment given the year before in Champaign. Those who at that time wished to practice in the gymnasium paid 50 cts. a term for a ticket, and with the money so secured, instructors were employed from among the students. At the next General Assembly, Regent Peabody, almost unaided by others connected with the University, succeeded in winning sufficiently the good will of the legislators to cause the passage of a bill carrying $70,000 for a new Natural History building.

In 1887, a law was passed making membership in the Board of Trustees elective, at a general state election, and restoring the Superintendent of Public Instruction as an *ex officio* member, thus there are today three *ex-officio* and nine elective members of the Board. The change in the manner of election helped materially to bring the institution before the people of the state. It also made it possible for women to serve on the Board. None became members, however, until November, 1904, when Mrs. Lucy L. Flower was elected. It is interested to note that she received many times the number of votes that have been cast for any other woman as a candidate for office in this state.[4] While she was the first woman regularly elected a member of the Board, Mrs. Julia Holmes Smith really served a short time before her, having been appointed by the Governor to fill an unexpired term.

In 1884 the opportunity seemed favorable to begin the sale of the 9,000 acres of land located in Nebraska, and by judicious management the endowment fund was thus raised from about $320,000 to upwards of $450,000.[5] The sale of this land stretched out over a period of twenty-five years, the last being sold only in 1909. The sale of the land in Minnesota began at a somewhat later date, and all is now sold. The total endowment fund received by the University up to June 1, 1916, from the sale of its land scrip amounted to $649,012. 91. The pressing need for funds and the dislike for paying taxes upon this land caused much of it to be sold at a very low price.

In 1887 the federal government again took up the work it had begun in 1862. By the passage of the Hatch Act, approved March 12, of that year, the national government appropriated $15,000 per annum to each state for the purpose of estab-

---

[1] Alumni Quarterly, Vol. V, No. 3, July, 1910, Makers of the Univ., by T. J. Burrill, p. 211.
[2] Rep. of Univ. of Ill. 1882, p. 182.
[3] Rep. of Univ. of Ill., 1888, p. 211.
[4] Minutes of Education of Chicago, June 28, 1911.
[5] Rep. of Univ. of Ill., 1888, p. 211.

lishing and maintaining, in connection with the colleges founded upon congressional act of 1862, agricultural experiment station "to aid in acquiring and diffusing among the people of the United States useful and practical information to subjects connected with agriculture, and to promote scientific investigation and experiment respecting the principles and application of agricultural science." President Peabody took a prominent part in the discussion of the convention which led to the passage of this act. Under its provision, the Agricultural Experiment Station of Illinois was founded in 1888 and placed under the direction of the trustees of the university, and a part of the University farm, with buildings, was assigned for its use. State appropriations have been added to the federal grants to the Station, until its revenues have become the largest of those of similar institutions throughout the world.[1]

In 1890, by another measure known as the Morrill College Aid Act,[2] the Congress of the United States made further appropriations for the land grant colleges. Under this enactment each such college or university received the first year $15,000, the second $16,000, and thereafter $1,000 a year additional to the amount of the preceding year, until the amount reached $25,000, which sum was to be paid yearly. The use of this fund, although restricted, made possible indirectly a considerable development in the humanities as well as in the natural sciences.

As the institution developed, the name "Illinois Industrial University" was felt to be a serious handicap. It was never understood in the sense oroginally intended. The promoters had meant to establish an institution in which a liberal education should be offered, and one which should be particularly suited to those engaged in industrial pursuits, in distinction to the profession as they were then recognized. But the prevailing impression gained for the name was than manual labor was a prominent feature. The name came to be considered a serious obstacle to the institution, and a bill was introduced in the legislature of 1885 for its change. The application for a change of name met with bitter opposition, especially in the senate, many of the opponents contending that the change would be detrimental to the "industrial ideas of the early advocates. But on June 19 1885, Governor Oglesby approved the bill changing the name to "The University of Illinois."

In this same year the State Laboratory of Natural History was transferred to the University from Normal. This laboratory was created for the purpose of making a natural history survey of the state, publishing the results, and furnishing specimens to the public schools and to the state museums. These collections amounted to 75,000 specimens, in round numbers, besides 15,000 bottles, vials, and other packages, the contents of which were largely unclassified. The apparatus transferred with this material consisted chiefly of a very full outfit of collecting apparatus for both terrestrial and aquatic work and a considerable amount of microscopic materials and apparatus.

During the régime of Dr. Peabody, knowledge of the University was spread among the people of the state principally by means of addresses and exhibits. It has been estimated that during 1888 alone over 100 gatherings were attended by members of the faculty and more than 200 addresses were delivered. The most notable of the technical exhibitions were kept on display, as follows: six months at the State House in Springfield, sixteen months at the expositions at New Orleans; at the

[1]Univ. of Register, 1911-12, p. 449.

[2]Act approved Aug. 30, 1890, in Laws of U. S. & State of Ill., Concerning the Univ. of Ill.

great educational displays at Madison, Wisconsin, and Chicago; and at the state fairs.[1]

Many things conspired to make Dr. Peabody's office a hard one to administer. Matters of dicipline, disturbances in the cadet battalion and a radical change in the personnel of the Board were circumstances which so strengthened the opposition to the Regent as to defeat his re-election in 1891 for the next biennial period. In June he offered his resignation, which was at once accepted. That he succeeded as well as he did is evidence of great personal and professional power among men and of exalted devotion to the cause he espoused.

Upon his resignation the Board temporarily appointed a man who had made his life a part of the University and who through the varying fortunes of the institution had filled many important and critical gaps, Dr. Thomas Jonathan Burrill. He first came to the University as a special assistant to teach algebra, on the agreement that as soon as botany could be provided for, he should have charge of it. Three months after his first connection with the institution, T. J. Burrill became Assistant Professor of Natural History, which at that time included botany. He became full Professor of Botany and Horticulture in 1871. His professorship began at "sun up" and lasted indefinitely and included anything that needed doing. He taught most of the day, planted with his own hands or saw to the planting of most of the trees on the campus, wrote reports, lectured here and there, served on innumerable committees, collected specimens up and down the state, and was even charged at one time by the Board with the sale of a pair of mules, whose labors on the South Farm showed that they were not so able to stand the strenuous life as he was. After the founding of the Agricultural Experiment Station in 1888, Professor Burrill became its horticulturist.

In 1875 Dr. Burrill became the corresponding secretary of the Board of Trustees, a position he held for thirteen years. In 1878, he was appointed Dean of the College of Science, and for a brief time was Acting Regent. When the Regency changed in 1880, he filled the place temporarily. Four years later when the head of the University was absent for a brief time on University business he was made presiding officer. Upon the resignation of Dr. Peabody in 1891, Dr. Burrill began an indefinite interregnum. Almost his first undertaking was to organize the military department, which had caused a great deal of trouble in preceding years. He effected such an organization that it has never caused any trouble since.

Students were allowed greater freedom and responded with greater sanity of conduct. Everywhere a better spirit grew up. The old fixed courses of study were abolished and substantially our present system evolved. In September, 1891, the Board passed the following resolution with regard to fraternities:

"Resolved, That the pledge hitherto required for candidates for entry to the University in regard to college fraternities be omitted, and that the subject of these fraternities be referred to the committee on rules."

During Dr. Burrill's administration, the attendance rapidly increased. Student organizations were stimulated. We find the first University Glee Club organized in October, 1891. The first annual concert of the Illinois Military Band was given in February, 1892. Besides there were organized the Mandolin Club, Chemistry Club, Art Club, Students' Assembly for "Social and Intellectual Purposes," etc.

But perhaps the point of greatest triumph in his administration was the finances. The Board had been accustomed to ask support for the University in a most modest way, and the result was that it had been doled out to them in fifty-cent pieces. Dr. Burrill advocated asking for everything wanted, leaving the legislature to cut down

[1] Rep. of Univ. of Ill., 1888, p. 221.

the request if it saw fit. From the appeal to the legislature in 1893 came the appropriation for the engineering building, and greatly increased sums for other expenses. The total appropriation rose from $147,000 to $295,000.[1]

Several new courses of study had their origin in this period, such as the Graduate School, as well as the School of Philosophy and Pedagogy, included in the College of Literature and Arts; the department of Municipal and Sanitary Engineering and Architectural Engineering were likewise created. In January, 1893, the agricultural short course was offered. The office of Registrar was created August 16th of the same year, and the appointment of W. L. Pillsbury was made. In 1894 an appropriation of $1,800 was made for a biological station at Havana and $1,200 for a summer school at the University. The first summer session began the following June and continued four weeks; thirty-eight persons were enrolled, twenty-six of whom were teachers from over the state. Members of the regular faculty gave the instruction and the full resources of the University, laboratories, libraries, and apparatus made available for the work.

Although the preparatory class served as an important feeder for the University it was not the intention of the governing boards that this class should be largely increased. In March, 1894, however, the Board established a two years' course in the preparatory school. Preparatory classes had been taught almost from the beginning of the institution, but with the anticipation that the time would soon come when such instruction might be wholly left to the high schools. If it had seemed possible, the University authorities would gladly have abandoned the preparatory work, but if, as it appeared, it must be continued, better provision had to be made for it. Hence, a principal was appointed, teachers were employed, and a course of instruction mapped out.

While the faculty confined itself in the main to undergraduate instruction, the graduate department was slowly taking shape. The first fellowships were instituted in 1892, and in 1894 the faculty was authorized to define the requirements for doctors' degrees.

The University gradually extended its relations with the public school system of the state through its accredited schools, and also by the aid of the county superintendents who conducted examinations for scholarships, and by its course of University extension lectures. A great change came over the state in its attitude toward the University. Dr. Burrill's policy was one of open discussion, friendly co-operation with all educational and other interests of the state, and had much to do with allaying opposition on all sides.

Forty-four years is a long time to serve an institution, and when that service had been rendered with faithfulness, kindly benevolence, and utter unselfishness, the institution should certainly honor the man. Accordingly at the 41st commencement the University conferred upon Dr. Burrill the highest honor that it can give—the honorary degree of doctor of laws. Although Dr. Burrill retired from active duty Sept. 1, 1912, he retained his office in the Natural History Building to the time of his death, the institution having still the benefit of the counsel of this superior man whose visions were not even then, of the past University, but of the future.

Various causes delayed the action in electing a new Regent, but it was felt that the important thing was to find the right man, no matter how much time it might require. Finally after three years of inquiry and discussion, the Board tendered the appointment, April 13, 1894, to Andrew Sloan Draper of New York. The title of Regent as applied to the chief executive of a collegiate institution was found to be

[1] Alumni Quarterly, V. II, Oct., 1908, Makers of the Univ., by C. M. Moss, p. 229.

confusing since the term was generally used for a member of the board of control—a trustee. The legislative enactment founding the University designated the executive by this name and it was so used from that time up to the appointment of Dr. Draper. With his appointment the Board of Trustees gave authority for the title "President" to be used instead of the title "Regent" as given in the University charter. The time fixed for the beginning of Dr. Draper's services was August 1, 1894, and upon that date he assumed the duties of this office.

The third president of the University was of sturdy New England stock. He was born June 21, 1848, at Westford, New York. He was educated for the profession of law in the Albany Law School of Union College, graduating in 1871. For nearly a dozen years after his graduation in law, he practiced his profession. He was a member of the New York state legislature in 1881, a Judge of the United States Court of Alabama Claims from 1884 to 1886, and State Superintendent of Public Instruction from 1886 to 1892. He received the honorary degree of laws from Colgate in 1889, from Columbia in 1903 and from the University of Illinois in 1905.[1] For two years previous to his coming to the University he was superintendent of the public schools of Cleveland, Ohio.

President Draper did not aspire to the presidency of the University. He was sought out by the Board. He says, "I had serious misgivings about the advisability of accepting the post. I doubted my adaptability to it." The fact that he was not a university man caused him to hesitate. While for a long time he had followed educational thought, he had not concerned himself much about college and university work. But his wide experience with men, in politics and educational work, and his ability as an organizer, aided greatly in his management of University affairs.

President Draper early sided with the many friends of the University who felt that, while the institution was organized primarily to educate people for industrial vocations, it was not doing its whole duty as long as its efforts were confined within these limits. Conferences were held with the trustees and faculties as to the best means of beginning departments of law, medicine, and teaching. The result of this activity was that during his administration the University organized and established a number of new schools and departments.

The first new school was that of Pharmacy. The Chicago College of Pharmacy made a proposition to turn over and donate its school and property to the University on the provision that it be maintained as a part of the University of Illinois. The Board accepted the proposition at its April meeting, 1896,[2] and on May 1, this College became the School of Pharmacy.

Negotiations looking toward the affiliation of the College of Physicians and Surgeons of Chicago with the University, which had been going on for several years, were concluded by the Board of Trustees March 9, 1897.[3]

On April 21, 1897, it became the School of Medicine of the University of Illinois. It had been one of the foremost of such schools of the Middle West. Its buildings were substantially constructed and its location directly opposite the Cook County Hospital, and in the very center of opportunities for medical research, gave the students unusual clinical privileges. The first year there were 409 registered at this medical college.

The organization of a School of Law was a matter which had long been in the minds of the authorities, and nearly two years previous to the opening of the School,

---

[1] Who's Who in America, 1908-9, V. 5, p. 530.
[2] Rep. of Univ. of Ill., 1898, p. 238.
[3] Rep. of Univ. of Ill., 1898, p. 74.

the Board of Trustees had determined that the step should be taken. Pursuant to their action of Dec. 8, 1896,[1] the School of Law was organized and instruction began September 13, 1897. The formal opening was through a public meeting held in the chapel of the University, which was addressed by Justice Jacob W. Wilkin of the Supreme Court of the state. The faculty of the School of Law has been composed from the beginning of professors devoting their entire time to instruction, and of other professors who taught related subjects in the University, such as constitutional law, the history of jurisprudence, and non-resident lecturers. The course of study at first covered two years, but a very short time later it was re-arranged on the three-year basis. On February 9, 1900, the School of Law became the College of Law; and on the same date the School of Medicine became the College of Medicine.[2]

In 1897, the School of Library Economy which had been established in 1893 at the Armour Institute of Technology in Chicago was transferred to the University; the Director of that school was appointed librarian of the University Library; and the State Library School was opened. There were but two other such schools in the country and no other west of the Allegheny Mountains. Admission to the school was placed upon the same basis as admission to other departments of the University.

From time to time some slight provision had been made for musical instruction and in 1895 the work had been reorganized and enlarged. By vote of the trustees on June 9, 1897, the department became the School of Music with a separate faculty and organization.[3] Instruction was given in violin, piano, and voice, and a course was offered leading to the degree of bachelor of music.

The adequate supervision of social interests was felt to require distinct administrative attention, and at the March meeting, 1897, the Board of Trustees created a Dean of Women's department and appointed a Dean in the person of Dr. Violet D. Jayne of Minneapolis, Minnesota.[4] Events proved the selection to be a wise one. In 1901, a similar measure was adopted with reference to male students, by the appointment of Professor Thomas Arkle Clark, Dean of Undergraduates, who served in this capacity until 1909, when he became Dean of Men.

In 1899 some additional courses were offered in railway engineering. Two years before this the Big Four Railway Company had built a dynamometer car for the use of the University upon its system, and in 1900 the Illinois Central Railroad did the same thing, and decided improvements were made upon the first car offered.

In the summer of 1899 the University made an earnest effort to establish the summer session. Some such efforts had been made years before, but without much success. It secured the attendance of 148 students during a term of nine weeks. The work was satisfactorily initiated and the results were considered quite substantial. The work offered was largely of a character which would appeal to teachers in the high schools of the state, and persons of this class responded in considerable numbers. Students were allowed to do work which might count towards a University degree, and many availed themselves of the privilege.

The work of the State Entomologist's office had been done at the University of Illinois since January, 1885. By legislative enactment in 1899 it became permanently established at the University, the trustees of which are required by that act to provide for the Entomologist and his assistants such office and laboratory rooms as may be necessary to the performance of their duties.

On March 12, 1901,[5] a College of Dentistry was organized as a department in

---

[1] Rep. of Univ. Ill., 1898, p. 44.
[2] Rep. of Univ. of Ill., 1900, p. 254.
[3] Rep. of Univ. of Ill., 1898, pp. 124-5.
[4] Rep. of Univ. of Ill., 1898, p. 65.
[5] Rep. of Univ. of Ill., 1902, p. 54ff.

the College of Medicine. In the following fall the school opened with an enrollment of 134 students.

The General Assembly in 1900 made an appropriation for the establishment of courses of training for business, and, in accordance with that action, the trustees approved the organization of the Courses in Business Administration (frequently given elsewhere under the name of School of Commerce). The department opened in 1902 with two new professors, one called from Yale, and the other from Tome Institute.

One year later the special appropriation by Congress to the state made possible the founding of the Engineering Experiment Station. Within its scope were embraced several problems connected with architecture, and civil, electrical, mechanical, and sanitary engineering. The quarters were in the University buildings and shops.

President Draper managed in a large degree to put the University in a more favorable light before the people of the state, who in many cases had looked upon it with disfavor or with indifference. One of the menaces of the University's power to do good was the claim often made through the secular newspapers of the state that there was little religious spirit in the University. President Draper early began placing the facts before the people to show that this was untrue. Statistics from the Young Men's and Young Women's Christian Associations refuted these charges; greater efforts were made by the several church denominations; and near the end of his administration the percentage of men and women who were parties to the great Student Volunteer Movement for Christian Missions was shown to be greater than in any other state institution.

President Draper overcame much of the opposition which had existed in a measure between the University and other colleges of the state by showing in addresses and papers that all of these colleges and the state's big school were needed to do the work which should be done.

The increase in attendance at the University during the decade from 1894 to 1904 was marvelous. The attendance at Urbana increased from 750 in 1893-4 to 3,100 in 1902-3, and during the latter year there were about 900 in the Chicago departments. The number of instructors increased proportionately. Especially striking was the growth of the College of Agriculture. In the early nineties the attendance of regularly matriculated students had almost reached the vanishing point, a result due partly to defective equipment and partly to the prevailing skepticism among the farmers themselves with regard to the possibilities of scientific instruction in agriculture. During this period new interest sprang up, the appropriations increased, and in 1903, for the first time, there came to the University a substantial number of agricultural students.

Not only were the appropriations increased for the College of Agriculture, but there was also a general increase throughout the University. For the biennium commencing July 1, 1895, the appropriation for the general current expense was $180,000, and for the following two-year periods, respectively, $220,000; $270,000; $350,000; and $500,000; making a total in ten years of $1,520,000.[1] In addition to these increased appropriations for current expenses, there were large appropriations for buildings.

The Library building, dedicated at commencement in 1897, was occupied in the September following. It was both designed and constructed by graduates of the University of Illinois. The interior decorations were made by Newton A. Wells, and it is said that they present the best example of a pure Byzantine style to be found

[1] Alumni Quarterly, V. IV, Apr., 1910, p. 99.

in the United States. The architects were Professors N. Clifford Ricker and James M. White. A new astronomical observatory was completed, equipped, and occupied. Under the dome a fine twelve-inch telescope was erected by the foremost telescope builders in the United States. Another important addition to the group of University buildings was the electrical engineering building located just north of Engineering Hall; and the Central Heating Plant located to the east of the Electrical building—both designed by professors in the department of Architecture. All the University buildings are heated by the Central Heating Plant. The pipes are carried in brick tunnels a third of a mile in length and large enough to enable a person walking erectly to pass through them.

At the close of the year 1900, the main group of agricultural buildings was completed on the South Campus, from an appropriation of $150,000. This was the first time the state had expended any considerable amount of money to provide an agricultural plant.

Other buildings erected during President Draper's administration were a new wood shop on the site of the old one which had been burned, a President's house, a splendid gymnasium, an excellent building for applied mechanics, a testing laboratory, and University water station. South of the Science building a substantial and capacious chemical laboratory was constructed. The old chemical laboratory was remodeled and given over to the College of Law. The building of the College of Medicine in Chicago was largely reconstructed, and the West Division high school property was also acquired and put into excellent condition. In 1897 a new gymnasium was installed on the upper floor of the old mechanical building. It was not ideal in appearance, but was adequately equipped and well suited for practical use. It was provided with a very satisfactory equipment of lockers, and also with reasonable toilet and bathing accommodations. Illinois field was considerably enlarged and much improved in appearance. The unsightly board fence was removed and a handsome iron one put in its place. The running track was enlarged so as to be a full third of a mile in length.

The legislature of 1903 made provision for the establishment of the Woman's building, three agricultural buildings, a foundry, and a steam laboratory.

A new green house was constructed and occupied opposite the new electrical building, and added an attractive feature to the University grounds. In connection with the Electrical building and the Central Heating Plant there was installed and put into operation an electric lighting plant. It supplied arc lights upon the campus and also incandescent lights in the buildings which are wired for the purpose.

Lightning struck the chemical building in August, 1896. The roof and practically the whole of the interior of the building were destroyed. Nothing remained but the four walls. Steps were at once taken to renew the roof and the interior was replaced in a very hasty, rough and unsubstantial manner because of lack of time and funds to do the work properly. A year later, in June, 1897, the Natural History building was struck by lightning. The results were not so serious as with the chemical laboratory, but fire followed and not only the roof but also the upper portions of the interior, and the building and its contents, were seriously injured by water. The damage to the latter building was repaired in time to prevent any interruption of University work.

On June 9, 1900, the oldest building on the campus, which accommodated the wood shops, testing laboratory, hydraulic laboratory, repair shops, and gymnasium was totally destroyed by fire. The building was an old one, yet substantial and exceedingly useful, and housed important interests.

Perhaps the event which caused the most concern on the part of the administration was the defalcation of the Treasurer in February, 1897. All the cash balances of the several funds were involved. All the appropriations had been collected from the State Treasurer to the end of the year, and there were no means which could be applied to salaries and other expenses. Fortunately the legislature was in session and official notice was brought to the attention of that body, which came to the relief of the University by assuming charge of the whole matter and restoring the funds completely.

President Draper showed the keenest personal interest in students and student activities. The united action of the students in all important measures to be advanced, the kindly and frank treatment of each other in their personal and class relations, and the hearty and loyal support of all University interests were immense factors in the control and enlargement of the institution. The adoption of orange and blue as the University colors by the general assembly of students within a month after the beginning of the administration was a step in this direction. Encouragement was given to athletics by the employment of coaches and instructors in the department, and were made more popular by the President's attendance upon the games. The grounds were beautified and made attractive by making open spaces for sward, the paving of walks and drives, and the planting of a colony of squirrels upon the campus.

While President Draper stood for what furnished students social and physical enjoyment, at the same time he was a rigid disciplinarian. The enforcement of authority has been made easier down to the present time because of President Draper's successful stand in administering justice after a certain class riot, which occasioned considerable difficulty.

Dr. Draper resigned in March, 1904, his resignation taking effect after two months' leave of absence, thus practically rounding out ten years of service. They were a splendid ten years for the University of Illinois. Things were favorable when he began. The excellent opportunity for the chief executive was turned to the best account. He quickly appreciated the situation and with abundant forcefulness and admirable generalship, carried the institution forward in its remarkable career. Having been elected to the newly created office of Commissioner of Education in the state of New York, he gave up his work in Illinois with abundantly demonstrated evidences of its success during the ten years of his presidency.

On November 5, 1904, Dr. Edmund Janes James, the fourth president of the University, assumed the duties of that office. His formal installation took place in October of the following year. On this occasion delegates were present from a large number of American and foreign universities, making the exercises of unusual interest. Perhaps one of the most stiking features was a series of conferences on various questions of educational policy.

President James is the first native of Illinois to be elected to the presidency of its state university. Moreover, he has served the two other great universities of the state, having presided over Northwestern for a time and having been for six years a professor in the University of Chicago. He was born May 24, 1855, at Jacksonville, Ill., and is a descendant of a pioneer Methodist minister. He prepared for college in the Model Department of the Illinois State Normal School and in the fall following his graduation there, became a student at Northwestern University. After spending one year at this institution and one year at Harvard, he entered the University of Halle in 1875, where two years later, at the age of twenty-two, he received his doctor's degree. He first taught as principal of the high school at Evanston, going

from there to accept a similar position in the High School Department of the Illinois Normal University. In 1883 he became Professor of Public Administration in the University of Pennsylvania. While there he was for a time secretary of the graduate faculty and organized the instruction in this department. He was also Director of the Wharton School of Finance and Economy.

In 1896 he accepted a position as Professor of Public Administration and Director of the University Extension Division in the University of Chicago. Six years later he resigned this position to become President of Northwestern University, and in 1904 he again resigned his position in order to accept a similar one at the University of Illinois.

He received the honorary degree LL.D. from Cornell College (Iowa) in 1902, from Wesleyan, 1903, Queen's College, 1903, Harvard, 1909, and Michigan and Northwestern in 1914.

The progress of the University during the last few years has been rapid and uninterrupted. Opportunities for advanced work in nearly every department of the University have been materially increased. Perhaps the organization of the Graduate School as a separate administrative body was a step which aided most greatly along this line. The legislatures of 1907 and 1909 appropriated for the work of the school a sum of $50,000 a year. This was a step unprecedented in the history of state universities and the act was warmly welcomed by educational authorities.

Hand in hand with graduate work goes the necessity for a strong library. While not yet all that can be desired, the University library has grown rapidly. The number of volumes in 1904 was 63,724, and the number of pamphlets, 14,512; while on May 1, 1916, the general University library contained 330,895 volumes, and 39,760 pamphlets, 3,853 pieces of sheet music, 1,829 maps, 20,000 catalogs and a file of photographs.

The courses in Business Administration were established in a modest way in 1900. Five years later an effort was made to put the work on a better basis, and the legislature gave the School an annual income of $25,000. Since that time it has become one of the strongest in the country. The legislature recognized the importance to the state of this department in the substantial way of making an appropriation for a Commerce building, the corner-stone of which was laid Mar 21, 1912.

The department of Household Science assumed a notable position when in 1910, for the first time in any university, it offered a complete four-year course in household management, as distinguished from Household Science.

The College of Literature and Arts and the College of Science were consolidated July 1, 1913, thus eliminating unnecessary duplications and increasing exceedingly the efficiency of these departments. The new college is making a definite effort not only for the promotion of research, but also toward the uplifting of secondary education by giving to prospective teachers opportunities for higher work and better preparation.

During the year 1905, the Trustees created a School of Education. In some respects this was a grouping of the courses in the University which pertained most directly to the future work of the teacher. All instructors who offer courses primarily for prospective teachers are on the faculty of this school. In framing its organization, the presidents of the normal schools of the state were consulted, and their advice has proved most helpful on many important points.

The legislature in 1905 made the small appropriation of $5,000 for the establishment of courses in ceramics, in response to a request from the various ceramic societies of the state, who asked that the University give thorough and reliable instruction in the geology of clay working materials, their origin, classification, phy-

PART OF MAIN CAMPUS TODAY

sical and chemical properties, and their behavior under such influences as are met with during the processes of manufacture. Courses in ceramics and ceramic engineering, supplemented by a course in cement making, were organized and have become regular four-year courses in the College of Science. It is a School which has proved itself of much benefit to the people of the state in a number of ways. It has found a method of making high grade brick and tile from material before regarded as worthless. It has shown, in the manufacture of enamel brick, that Illinois clays may be used more profitably than those of other states. It has compounded a white and cheaper grade of stoneware. It has given to the people formulæ for compounding crystalline and fritted glazes which heretofore had been kept secret.[1]

In the same year the State Geological Survey and the State Water Survey became scientific departments connected with the University. The legislature created the State Geological Survey as a bureau of the University, with the objects and duties usual to such surveys. The University has furnished suitable quarters for the offices of this survey, and it has found in the laboratories of the University a most valuable assistance in the prosecution of its work. The presence in the University of men of the scientific standing of those engaged in the Survey has been of very substantial, though indirect value to the scientific advance in these various subjects. The State Water Survey had for its purpose the study of the water supply of the state in all its aspects. Its work has been both in the field and in the laboratories.

The College of Agriculture and the Experiment Station have produced a profound influence upon the farming practice of the state in the last ten years.

The main contribution of the College of Engineering, in the same period, as distinguished from what it has done hitherto, probably lies in the stimulus given to industrial research through the Engineering Experiment Station. As the work and purposes of the Station have become better understood in the state, the officers in charge have been flooded with applications for help.

On January 30, 1906, the Board of Trustees created a department of Railway Engineering. One year later, supplementing that action, the School of Railway Engineering and Administration was established. This School offers courses in railway, civil, electrical, and mechanical engineering as well as in management.

A Mine Rescue Station was established at the University in 1909. It is in cooperation with the State Geological Survey and the College of Engineering of the University. Its purpose is to demonstrate to mine operators and others the value of oxygen helmets and resuscitation apparatus in connection with rescue work in mines, as an aid to fighting mine fires, and in the opening of mines which have been sealed on account of fires. The Station not only gives demonstration but also undertakes to train men in the use of such apparatus, the service being given gratuitously.

June 13, 1911, a bill was passed providing for a one mill tax on the assessed valuation of all the property of the state for the support of the University. On the present taxing basis, the law should yield about two and one-quarter million dollars a year. This sum is not automatically appropriated to University uses, although it can be used for no other purpose; however, only such a sum will be appropriated biennially from it as the General Assembly is convinced is needed by the institution for which it is collected. This means that the ambitious interests within the University will reach an agreement on the campus; the budget will be made here; and the united requests, within the sum available, can be presented as a unit to the legislative committee. The one mill tax puts the regular support of the University upon a safer foundation, and assures a regular income. No other event in the history of the institution is more important than the passage of this bill.

The Chicago departments of the University have undergone a considerable improvement and reorganization in the past few years. Because of failure to receive appropriations for the operation of its medical department, the University was compelled to close it June 30, 1912. The College of Physicians and Surgeons again opened a school on the same site. This caused such consternation among medical alumni and friends of medical education in Illinois that they proceeded to secure the capital stock of the College of Physicians and Surgeons and then presented it to the Trustees of the University. The College of Medicine was then re-opened March 6, 1913. A vigorous policy of expansion and development followed. The equipment has been perfected and brought down to date, and the entrance requirements have been raised to a par with those of the best medical schools of the United States. Since 1904 the College of Medicine has graduated 2,826 students and enrolled a total of 10,266. The dental department, which was closed at the same time as the medical department and for the same reasons, was re-opened October 1, 1913, The College of Dentistry has also undergone considerable development within the last few years, as well as the School of Pharmacy.

The College of Agriculture is now organized with the following departments: Agronomy, Animal Husbandry, Dairy Husbandry, Horticulture, Veterinary Science and Household Science. The following table gives the registration of students and the size of the faculty since 1890.

Year	Students Registered	Faculty	Year	Students Registered	Faculty
1890-91	7	3	1903-04	339	37
1891-92	6	3	1904-05	406	37
1892-93	13	3	1905-06	430	44
1893-94	5	3	1906-07	462	50
1894-95	9	3	1907-08	528	61
1895-96	14	3	1908-09	531	63
1896-97	17	6	1909-10	660	74
1897-98	19	8	1910-11	729	74
1898-99	25	9	1911-12	829	100
1899-00	90	16	1912-13	905	120
1900-01	159	17	1913-14	1,014	137
1901-02	232	23	1914-15	1,184	149
1902-03	284	27	1915-16	1,255	153

The military department of the University has developed in harmony with the spirit of the Lang Grant Act of 1862 until today the University has the largest student enrollment in military of any college in the United States and probably in the world. October 30, 1915, the Trustees authorized the creation of a battery of field artillery, which has already become well organized. All freshmen and sophomores are required to take the work. The Cadet Brigade consists of two regiments of infantry (24 companies), a foot battery of field artillery, signal corps, engineer company and hospital company (consisting of sophomores). There are 2,140 cadets including the band of 165 men and 114 commissioned officers. By virtue of his position the President of the University is the Colonel of the Cadet Brigade.

The Library School was transferred to the University of Illinois from Armour Institute, Chicago, in September, 1897, two years of college work being required for entrance; in 1903 this requirement was raised to three years, and in 1911, to four years of college work.

Two hundred and forty-five students have completed the two years of work and have received the degree of Bachelor of Library Science; two hundred and sixty-eight

others have completed the first year's work. About four hundred are now engaged in library work.

Although for many years the University of Illinois has offered advanced students facilities for study and research in various lines, graduate work was undertaken under the name of the Graduate School for the first time in 1892. In 1894 the administration of the school was vested in the Council of Administration, and the vice-president of the University became dean of the school. In 1906 the Graduate School was organized as a separate faculty, consisting of a dean and members of the University faculty assigned to this duty by the President. No means of support were provided, however, separate from those provided for undergraduate work. In the winter of 1906-07 the Forty-fifth General Assembly of the State passed an act appropriating $50,000 per year for the support of a Graduate School of Fine Arts and Sciences in the State University. This is the first time in history when a state legislature has made a specified appropriation for such a purpose, and the act is noteworthy as committing a democratic government definitely to the promotion of advanced scholarship and research in lines which are not primarily practical. This appropriation has been continued by succeeding legislatures, and has enabled the University to carry on valuable investigations for the state and promote the world's knowledge thereby bettering the quality of instruction and establishing the reputation of the University in the world of scholarship.[1] One of the strongest evidences of educational progress of any university lies in the increased estimation in which she is held by her sister institutions throughout the country. Dean Kinley, in writing of this, said, "Our admission to the Association of American Universities and the consequent recognition of our graduate work by foreign universities, expressions of opinion in the newspapers and magazines and personally by distinguished educators, are all cumulative evidence that we have advanced to a higher educational plane in the opinion of those most able to judge.

At the present time the School of Pharmacy is the only department of the University which does not require full standard high school preparation for admission to the University. After September 1, 1916, by action of the Board of Trustees, the College of Pharmacy will require the usual fifteen high school units.[2]

With the increased appropriations and the increased attendance has also come a material strengthening of the teaching force. Salaries of men of professional rank

[1] Alumni Quarterly, Vol. III, No. 3, July, 1909, Progress of the Univ. in Five Years by David Kinley.

[2] ENTRANCE REQUIREMENTS, 1904–1916.

	Units Required for Admission.											
	1904–5	1905–6	1906–7	1907–8	1908–9	1909–10	1910–11	1911–12	1912–13	1913–14	1914–15	1915–16
Literature, Arts and Science.	13½	14	14	14	15	15	15	15	15	15	15	15
Engineering...	13½	14	14	14	15	15	15	15	15	15	15	15
Agriculture....	13½	14	14	14	15	15	15	15	15	15	15	15
Music.....	13½	14	14	14	15	15	15	15	15	15	15	15
Law.....	13½	14	14	14	15	15	15	*	*	*	*	*
Library.....	†13½	†14	†14	†14	†	†	†	‡	‡	‡	‡	‡
Medicine.....	13½	14	14	14	15	15	15	15	15	*	§	§
Dentistry.....	**1	**2	**4	**4	††	15	15	15	15	15	15	15
Pharmacy—												
Ph.G.....	‡‡	**2	**4	**4	**1	15	15	15	15	15	**2	**2
Ph.C.....	.....	.....	.....	.....	††	15	15	15	15	15	††	††

* One year college.
† Ninety-eight hours college credits.
‡ Bachelor's degree.
§ Two year college.
** Years of high school.
†† Accredited high school.
‡‡ Grammar school.

have been increased fifty per cent,[1] and distinguished scholars have been brought to the University from all over the world. The standing today consequently of the faculty of the University of Illinois is indicated by the fact that in the 1903 edition of Who's Who in America there were 34 names of members of the faculty of the University of Illinois, while the edition of 1914-15 gives a list of 102, a gain of about two hundred per cent. Similarly in the 1906 edition of the American Men of Science there were 6 members of the faculty of the University of Illinois among the one thousand greatest scholars of the country, while in 1910 the number had increased to 17.

With the growth and variety of University interests, the problem of administration became more and more complicated. While in the early days matters of discipline were settler by the faculty, and if unsatisfactory, carried to the Board of Trustees, at the present time the Council of Administrations, which is made up of the President, Vice President, and the deans, has complete control of discipline. The General Faculty has given way to the University Senate consisting of the members of the Council and all full professors; although each college maintains its separate faculty, whose action in important matters requires the ratification of the Senate or the Council.

Naturally the increased attendance has meant increased activity in all kinds of student life. Fraternities and sororities have almost doubled in number. The installation of a chapter of Phi Beta Kappa, Sigma Xi, Tau Beta Pi, and other honorary organizations is a tribute of the esteem which sister institutions in the country hold for Illinois. Interest has developed in debate and oratory and at the same time a record has been maintained in athletics of which Illinoisans may be proud. One of the most comprehensive organizations within the University perhaps is the Illinois Union. It came into existence at a mass meeting of the students on March 3, 1909. The Union is an organization of all Illinois men, whether graduate, undergraduate, or faculty, whose purpose is to develop good fellowship among the students and to promote Illinois spirit by all possible means. It is hoped that a club building may be erected at an early date and greater co-operation will be established among the alumni outgoing student.

[1]SALARIES OF FACULTY 1903–4 and 1913–14

Salary.	President, vice-president, deans, professors, associate professors, assistant professors.		Associates instructors, assistants, etc.	
	1903–4	1913–14	1903–	1913–14
Over $6,000	1	2	.....	.....
$6,000	.....	2	.....	.....
5,000	.....	19	.....	.....
4,500	.....	1	.....	.....
4,000	.....	10	.....	.....
3,500 to $3,750	.....	31	.....	2
3,000 to 3,300	3	33	.....	.....
2,600 to 2,900	4	15	.....	.....
2,250 to 2,500	12	36	.....	5
2,000 to 2,200	26	25	.....	21
1,500 to 1,900	23	12	1	94
1,200 to 1,400	12	.....	9	79
1,000to 1,100	*4	*7	27	55
Less than $1,000	*107	*74	123	237
Total	191	267		493

* These gave instruction "on part time" in the colleges of Medicine and Dentistry and the School of Pharmacy.

One of the sources of strength to any institution is the good will and co-operation of its former students. The interest and pride of the alumni of the University of Illinois in its work seem steadily and plainly to increase. The Alumni Record made its first appearance in 1906 and contained an account of the life and work of each graduate of the institution up to that time, as well as similar accounts of the faculty and trustees. The 1913 publication was an attempt to continue the work, expanding and correcting the biographies, the University of Illinois Directory of 1916 is an attempt to locate all persons who have ever been connected with the Urbana-Champaign departments.

The University has grown from 3 teachers and 77 students in 1868 to 762 teachers, 55 administrative officers, a library staff of 48, and 6427 students in 1916. The most striking development has occurred within the last 20 years. More degrees were conferred annually by the Chicago departments, from the time of their addition to the University up to the year 1907, than by the Urbana departments. In 1903 there were 301 degrees conferred by the Chicago departments, but only 181 in 1904, because of the raising of the standards of the school, while the Urbana departments have increased from 183 in 1902 to 848 in 1914, in spite of the increase of entrance requirements. More degrees were conferred by the university in 1914 than were conferred in all the years from 1868 to 1895, twelve times as many as in 1902, and over twice as many as in 1908. Altogether since its foundation the University has conferred 7,998 degrees in the Urbana departments and in all its departments 12,477 degrees. On June 14, 1916, the University will confer over 1,100 additional degrees, (the figures as compiled June 6, 1916, were 935 for the Urbana departments and 180 for the Chicago departments, making a total of 1,117). The total number of degrees conferred by the University in 1914 represents a larger number than the total attendance at the University of Illinois in any single year prior to 1896, and the number of degrees conferred since 1908 exceeds the number of degrees conferred in the entire previous history of the University of Illinois.[1]

Today the University of Illinois has one of the largest undergraduate departments in America and also has one of the largest enrollments of men students. There are 4,662 undergraduates of whom 3,623 are men. The total attendance in all departments of the University is 4,763 men and 1,535 women. All of these except about 500 are nine month students and this fact should be emphasized in all comparative college statistics, where night and Saturday and three month students are included in the college enrollment.

The rapid growth of the University of Illinois especially during the past decade is seen especially in the size of its student body and faculty which have more than doubled, by its land holdings, value of buildings and size of the library which have nearly trebled. The following table will perhaps present a useful summary:

	Faculty	Attendance Urbana	Attendance Chicago	Land Acres	Buildings	Biennial Income	Library Volumes	Important Buildings
1903–4.....	351	2674	1042	641	$1,127,500	$1,814,863.78	67,040	12
1915–16	~~762~~ 762[1]	6298	549	2483	3,180,635	5,622,928.87 [1]Estimated at 6,200,00.00 for 1915-17	330,895	47

[1]With a total of 821 as at Feb. 23, 1916, omitting all duplicates and including the Chicago departments.

[1] 769 acres were given by Capt. T. G. Smith on condition that the University would erect a building for the School of Music costing at least $215,000. The figures cited do not include leased land.

IMPORTANT BUILDINGS ERECTED SINCE 1914

Addition to Chemical Laboratory (to May 1916).....$358,755.00
Stock Judging Pavilion (1914) 110,355.00

Administration Building (1915)	154,715.01
New Armory (1915)	229,119.17
Ceramics (1916)	120,880.50
Vivarium (1916)	55,204.93
Genetics (1916)	11,100.00

FROM 1908-14

Auditorium	$143,143.58	Physics	191,300.00
Commerce	97,375.00	Horticultural Glass House	85,390.00
Lincoln Hall	224,875.00	Transportation	80,500.00
Natural History	184,200.00	Woman's	194,000.00

CHIEF BUILDINGS BEFORE 1908

University Hall (1873)
Law (1878)
Agriculture (1900)
Engineering (1894)
Library (1897)
Gymnasium (1901)

PROPOSED BUILDINGS

Woman's Residence Hall	$110,000.00	Addition to Transportation	30,000.00
School of Education	140,000.00	Agricultural Buildings	76,000.00
Smith Music Building	215,000.00		
Medicine and Pharmacy	100,000.00		$746,000.00
Addition to Natural History	75,000.00		

The Smith Music Building is the gift of Capt. Thos. J. Smith in honor of his wife and will supply a great need. It is the first great private gift made to the University. Mr. Homer A. Stillwell (la 1878-80) has made an offer of $25,000 towards the Gregory Memorial Art Building to be erected in honor of the first president, and it is hoped to make this an alumni gift to the University.

SCHOOLS AND COLLEGES REORGANIZED 1906-16

Graduate School
College of Commerce
College of Medicine and College of Dentistry
Colleges of Literature and Arts and Sciences consolidated

SCHOOLS AND DEPARTMENTS ADDED

Railway Engineering and Administration
Department of Ceramics
State Geological Survey
Mining Engineering
School of Education
Mine Rescue Station

At the time Ex-President Gregory came to the University of Illinois, he states in an address at the dedication of University Hall (Illini, March, 1874, page 68), that when he was considering accepting the presidency of the institution and was interviewing friends in Champaign and Chicago, the trustees residing in or near Champaign, expressed the generally prevalent faith in the institution, that it was to be "the grandest university on the American continent," and in his concluding remarks at this dedication (Illini, March, 1874, page 79), he says, "Some of those who are here today—the youngest of you, perhaps, that hear my words—shall come here on other anniversary occasions and attend dedications of yet other halls that a great and liberal State, mindful of its own civilization, its own grand central, commanding position—the key-stone of the continent—shall consecrate to this great work. Gray-haired and sage, you will recall the memories of this day—you will look

still in fancy on this meeting and think on the predictions this day made in your hearing.''

With a state such as Illinois, rich in resources and central in location, realizing its opportunities in its state university, there is every reason to believe that the prediction of its founders will be realized at no distant time.

WHERE TO LEARN ABOUT THE UNIVERSITY OF ILLINOIS

I. Original Sources

(1) ''The Laws of the United States and State of Illinois Concerning the University of Illinois.'' (Collection of the acts of the acts of the Federal Congress and the State Legislature relating to the University.)

(2) Various official publications:

a. Reports of theBoard of Trustees

b. Historical addresses, especially by Regents Gregory and Peabody.

c. Illinois School Reports, published by the Superintendent of Public Instruction, giving biennial reports of presidents of the University. The 1912-14 Report, pages 163-400, is the most exhaustive one-volume account of the University at present available.

d. Annual catalog (circular or register, as it has been variously called.)

e. Champaign and Urbana newspapers.

f. Alumni Quarterly, especially articles on ''Makers of the University'', Gregory Reunion Addresses, etc.

(3) Scientific Publications

a. Bulletins of the Engineering Experiment Station.

b. Bulletins of the Agricultural Experiment Station

c. University Studies.

(4) Student Publications

a. Daily Illini (founded as monthly, The Student, 1871; became a newspaper, under name of Illini, 1899.)

b. Illio (founded 1894.)

c. Illinois Magazine (founded 1902.)

d. The Siren (founded 1911.)

e. Agriculturist (founded 1895.)

f. Technograph.

II. Other Sources

(1) The University of Illinois by W. L. Pillsbury (in the 17th Biennial Report of the Superintendent of Public Instruction of Illinois.)

(2) Jonathan Baldwin Turner by W. L. Pillsbury (in the Transactions of the Illinois State Historial Society.)

(3) The Origin of the Land Grant Act of 1862, monograph by Edmund J. James, 1910.

(4) University of Illinois. Edwin E. Slosson in series of American Universities in the Independent, September 2, 1909.

(5) Facts for Freshmen concerning the University of Illinois, Clark and Warnock (containing information especially for students coming to the University for the first time.)

(6) University of Illinois, by Allan Nevens, in Oxford University series of University Histories (in preparation).

GROWTH OF UNIVERSITY BY YEARS

Year	*Faculty*	*Students* Urbana	*Students* Total, Urbana and Chicago	*Degrees* Urbana	*Degrees* Total, Urbana and Chicago	*Books*	*Bldgs.*	*Biennial Income*
1867-68	4	77					1	$ 72,753.85
1868-69	11	128				1,092	1	
1869-70	19	180				3,646	1	133,278.72
1870-71	19	278				4,538	1	
1871-72	24	381		20		7,307	1	193,102.47
1872-73	25	400		14		8,427	2	
1873-74	25	406		19		10,000	3	123,459.30
1874-75	30	373		37			3	
1875-76	27	386		28			3	183,870.11
1876-77	36	388		41			3	
1877-78	29	377		42			4	170,999.43
1878-79	33	416		23			4	
1879-80	30	434		25		12,550	3	133,088.89
1880-81	28	379		46			3	
1881-82	26	352		34		13,510	3	129,620.63
1882-83	24	382		36			3	
1883-84	25	330		42		14,000	3	141,032.79
1884-85	27	362		45			3	
1885-86	29	332		37		15,300	3	149,677.77
1886-87	29	343		30			3	
1887-88	29	377		34		17,288	3	180,959.97
1888-89	30	418		26			3	
1889-90	32	469		43		19,000	3	237,178.23
1890-91	39	519		49			3	
1891-92	43	583		42		21,216	4	359,144.14
1892-93	48	714		65			4	
1893-94	67	718		69			5	491,940.55
1894-95	80	810		74		27,750	6	
1895-96	84	855		82		28,200	9	594,938.40
1896-97	170	878	1,059	95	137	30,100	12	
1897-98	184	1,034	1,582	89	232	36,990	13	607,632.00
1898-99	194	1,152	1,824	110	265	41,678	12	
1899-1900	229	1,531	2,260	153	328	44,502	13	947,486.98
1900-01	242	1,709	2,564	174	388	47,074	15	
1901-02	279	2,020	3,016	183	484	52,717	18	1,363,716.08
1902-03	316	2,342	3,381	229	525	57,594	18	
1903-04	351	2,674	3,716	312	677	66,639	19	1,814,863.78
1904-05	350	2,779	3,736	295	616	74,326	27	
1905-06	408	3,225	4,107	313	618	83,136	27	2,166,372.29
1906-07	442	3,577	4,341	390	608	95,946	28	
1907-08	472	3,959	4,770	408	721	108,283	32	3,102,761.42
1908-09	497	4,141	4,996	568	799	127,106	33	
1909-10	538	4,323	5,131	584	766	157,836	35	3,199,832.34
1910-11	555	4,401	5,217	602	792	180,371	36	
1911-12	583	4,340	5,200	646	856	209,529	44	4,294,952.88
1912-13	587	4,369	5,096	682	745	233,586	46	
1913-14	704	4,766	5,560	851	1,032	262,926	47	5,622,928.87
1914-15	739	5,446	6,004	814	983	300,592	53	
1915-16	762	6,298	†6,427			330,895*	60‡	6,200,000.00
								6,200,000.00§

†February 23, 1916. *In addition May 1, 1916, there were 39,760 pamphlets, 3,853 pieces of sheet music, 1,829 maps, 20,000 volumes in catalogues and the libraries of the College of Medicine and College of Pharmacy in Chicago contain 17,572 volumes and 3,600 pamphlets. ‡Four additional buildings in Chicago. 51 of these 64 buildings have a valuation in excess of $5,000. Figures as at May 1, 1916. §Estimated.

SOUTH CAMPUS AND SOUTH FARM

ANNALS OF THE UNIVERSITY

1862

Act passed by Congress, and approved July 2, 1862, donating public lands, on the ratio of 30,000 acres for each Senator and Representative, to the states and territories which would provide colleges for the benefit of Agriculture and the Mechanic Arts. The grant was to be accepted and applied to its uses before July, 1867, or it would revert to the government. Illinois entitled to 480,000 acres under Act. The University realizes annually from the Act five per cent on about $610,000 and deferred payments on land contracts amounting to about $35,000.

1863

The Legislature of Illinois accepted the grant Feb. 14, 1863, discussing the matter for some time without being able to come to any agreement on the details of the proposed college or on its location. Some wished to divide the money among the existing colleges, provided they should establish schools of this nature; others wanted to establish a school to teach Agriculture and the Mechanic Arts; and some would attach a new school to the Normal University.

1864

At the State Fair held in Decatur in 1864, committee was appointed by the State Agricultural Society to take up the matter and present some definite plan to the Legislature. Committee composed of Wm. H. Van Epps, Prof. J. B. Turner, A. B. McConnell, B. G. Roots, and John P. Reynolds. Jan. 8, 1865, they drew up a bill as an expression of the views of the farmers, and presented it to the Legislature in 1865, and again in 1867.

1865.

Dec. 14—State meeting of all those interested in the organization of the proposed Industrial University held at Bloomington. Meeting recommended that the state build only one university.

1866.

Sept. 21—Notice published of an informal election to be held in Champaign county on Oct. 10, by order of the board of Supervisors. The voters were to decide whether or not the county should appropriate $100,000.00 worth of Champaign county bonds "to secure the location of the Illinois Industrial University in this county."

Oct. 5—Proposition of Champaign and Urbana was to purchase the building then standing,† called "The Urbana and Champaign Institute Building," popularly

---

Jonathan C. Stoughton, J. E. Babcock and George Harvey had started the building in 1860 intending it for an institution of higher education for young men and women, figuring to make their profits from the sale of adjoining lots. Undoubtedly if this building had not been ready for occupancy, the Legislature would never have voted to locate the university at Urbana-Champaign.

dubbed "The White Elephant,") with the eight acres on which it stood, at a cost of $30,000.00, use the other $70,000.00 to buy more land and secure the location of the University over the other contestants—Bloomington and Jacksonville being the principal rivals. The Champaign papers said that they could give this building, 1,000 acres for a farm, 100 acres for a "garden-patch" and still have $40,000.00 left.

The building was erected in 1861, supposedly at a cost of $175,000.00, and was said to be "one of the largest and most substantial buildings in the State, second only to the Normal University." It stood at the north end of what is now Illinois Field, facing University Avenue. The Main part of the structure was one hundred twenty-five feet long, forty feet wide, and five stories high. From the center projected a wing forty-four by seventy feet, four stories high. The building contained ninety dormitories, each ten by fifteen, "suitable rooms for principals, professors, etc." and accommodations for 500 students.

Oct. 10—Returns of the election on the question of the bond issue: For, 1406; against, 894—majority for, 512.†

"Urbana and Champaign were unanimously in favor of the measure. A considerable opposition was manifested in some of the country towns, however." This opposition was due to the fact that the smaller towns regarded the whole thing as a scheme on the part of Urbana and Champaign to make the entire county pay for a school which would benefit these two communities only.

1867

Jan. 10—Mr. Tincher (Senator from the Seventh District) introduced into the Senate a bill for "an act to provide for the organization, endowment, and maintenance of the Illinois Industrial University." This bill provided, among other things, that the Institution should be located at Champaign. At the same date Senator Fuller (Twenty-third district) introduced a bill similar to Mr. Tincher's except that it provided for the location of the University by a commission to be appointed by the Governor. These two bills were read twice and ordered printed. Jan. 11—Both bills in the House were introduced, the Champaign bill being offered by Mr. Clark R. Griggs from that district, who sacrificed the speakership of the House in order to be chairman of the committee on the location of the University. He had the bills from the rival communities first introduced and voted down, and then brought in the bill locating the University at Champaign. The Senate at this time voted that the entire grant should be applied to one institution. Jan. 25—The Governor approved a bill giving any county, city, township, or incorporated town authority to levy taxes or voluntary subscriptions for the purpose of securing the location of the University.

Feb. 1—Mr. Tincher moved to amend the Fuller Bill by striking out the section providing for a committee to locate the college. This amendment was carried by a vote of fifteen to nine. Feb. 22—House Bill amended by adding to the offer (the Institute property) as requirements for the location 810 acres of land, $50,000.00 worth of freight (appropriated by the Illinois Central), $100,000.00 in Champaign County Bonds, and $2,000.00 in fruit, shade, and ornamental trees and shrubbery from Dunlap's nursery, making a total of $450,000.00. This bill as amended passed the House on the same day. Its provisions were that the institution should be located temporarily in Urbana. The trustees were to be appointed by the Governor, with

† See County Superv. Rec. III., 512; South Homer voter 443 to 5 and East Bend 81-1 against proposition.

approval of the Senate, five from each grand judicial division, and one from each congressional district. They were to serve for six years, without salary, the first appointment to draw lots, one-third to serve two, one-third four, and one-third six years. The trustees were to elect a Regent to serve two years, a Treasurer, and a Recording Secretary, and were to provide buildings, teachers, etc. Students were to be at least fifteen years old. Each county was entitled to a scholarship for descendants of soldiers and seamen. No degrees were to be conferred on graduates. The Regent, with the Governor, the Superintendent of Public Instruction, and the President of the State Agricultural Society were to be *ex officio* members of the Board. The instructors were "to teach in the most thorough manner such branches of learning as are related to Agriculture and the Mechanic Arts and Military Tactics, without excluding other scientific and classical studies." The college year was to extend through six autumn and winter months so that the students could go home for the six spring and summer months or stay at the University and pursue optional studies "provided that no student shall at any time be allowed to remain in or about the University in idleness, or without full mental or industrial occupation." This Act passed the House by a vote of sixty-six to ten, the Senate by eighteen to seven, and was approved Feb. 28, 1867. The immediate result was a huge celebration in Champaign.

Mar. 8—Passage of Supplemental Bill, providing that on the failure of the county authorities to comply with the requirements of the Act by June 1, the trustees were to locate the University at some other town. Trustees were appointed by Governor Oglesby as follows:

1st Congressional District, David S. Hammond, Cook Co.
2nd Congressional District, Luther W. Lawrence, Boone Co.
3rd Congressional District, Horatio C. Burchard, Stephenson Co.
4th Congressional District, John S. Johnson, Hancock Co.
5th Congressional District, Samuel Edwards, Bureau Co.
6th Congressional District, O. B. Galusha, Grundy Co.
7th Congressional District, M. L. Dunlap, Champaign Co.
8th Congressional District, Samuel Allen, Tazewell Co.
9th Congressional District, Alexander Blackburn, McDonough Co.
10th Congressional District, M. C. Goltra, Morgan Co.
11th Congressional District, J. P. Hungate, Clay Co.
12th Congressional District, Willard C. Flagg, Madison Co.
13th Congressional District, A. M. Brown, Pulaski Co.

First Grand Judicial Division—L. R. McMurry, Effingham Co.; Charles Topping, Union Co.; Thos. Quick, Washington Co.; and Isaac S. Mahan, Marion Co. Second Grand Judicial Division—George Harding, Edgar Co.; Henry Pickerel, Macon Co.; Mason Brayman, Sangamon Co. Third Grand Judicial Division—John M. Van Osdel, Cook Co.; J. C. Burrough, Cook Co.; S. S. Hayt, Cook Co.; Emery Cobb, Kankakee Co.; and Robert Douglass, Lake Co. First meeting to be held in Springfield, Mar. 12, 1867.

Mar. 12—First meeting of the Board of Trustees held in Springfield. Nominations for the position of Regent being called for, the names of Hon. Daniel J. Pickney of Ogle County, Dr. N. N. Wood of Morgan County, Hon. J. L. Pickard of Cook County, and Dr. John Milton Gregory of Kalamazoo, Mich., were proposed. Dr. Gregory was elected and granted a salary of $3,000.00 a year. A committee of five, with the Regent as chairman, was selected to prepare a course of study and to report to

the Board. John W. Bunn of Springfield was elected treasurer, and a finance committee was appointed to serve for one year. Willard C. Flagg of Madison County was elected corresponding secretary; O. B. Galusha of Grundy County, recording secretary. The Board passed a resolution favoring the establishment of a Mechanical Department to be located at Chicago. Mar. 29—An election was held in Urbana and Champaign to decide whether the two cities should appropriate $45,000.00 for the University, Champaign to give $25,000.00, Urbana, $20,000.00. The vote was as follows: Champaign:—For, 676; against, 4. Urbana:—For, 406; against, 0. Mar. 29—Dr. Gregory visited Champaign and Urbana for the first time.

Apr. 1—Dr. Gregory entered upon his duties.

Apr. 10—Vote authorizing Supervisors to issue the bonds for $100,000.00 resulted as follows: For, 2,731; against, 867.

May 7—The second meeting of the Board of Trustees was held in the chapel of the "Urbana and Champaign Institute," twenty-two of the thirty-two trustees being present. Opened with prayer by Rev. Mr. Burroughs, one of trustees. Dr. Gregory accepted the appointment, his salary having been increased to $4,000.00 a year. A committee on Buildings and Grounds was appointed, the land grants accepted, and the University permanently located at Urbana. Scrip was ordered sold. A seal was adopted. Evening session was opened with prayer by J. C. Stoughton. It was decided to open the institution on the first day of March, 1868. A resolution to admit both sexes was referred to the Executive Committee to be appointed by the Regent.

A committee on Courses of Instruction reported the following curriculum:

I Agricultural Department
- (1) Agriculture
- (2) Horticulture
- (3) Landscape Gardening

II Polytechnical Department
- (1) Mechanical Science and Art
- (2) Civil Engineering
- (3) Mining and Metallurgy
- (4) Architecture and Fine Arts

III Military Department
- (1) Engineering
- (2) Tactics

IV Chemistry and Natural Science

V Trade and Commerce

VI General Science and Literature
- (1) Mathematics
- (2) Natural History, Chemistry, etc.
- (3) English Language and Literature
- (4) Modern Languages and Literature
- (5) Ancient Languages and Literature
- (6) History and Social Science
- (7) Philosophy (Intellectual and Moral)

July 31—Dr. Gregory issued a circular, proposing that each County Agricultural society offer a prize of one hundred dollars to aid the best scholar from the public schools of the county who should attend the Industrial University.

Nov. 26—Board of Trustees purchased six and one-half city lots adjacent to the University for the price of $1,850.00. The lots purchased lay along the west of what is now Illinois Field. The committee recommended the purchase of twenty-four others, between Romine and Mathews Avenues, east of Illinois Field, which could be secured for $9,150.00. This recommendation was referred to the Finance Committee. The Board decided that all students should register in the Military Department. The school year was divided into three terms, running from September to June. Three men were elected to the faculty, William M. Baker of Springfield, Ill., Professor of English and Natural Philosophy, George W. Atherton of New York, Professor of History and Social Science, and Jonathan Periam, Head Farmer and Superintendent of Practical Agriculture. March 11 was decided upon as the date for the formal opening of the University.

1868-9

Mar. 2—University "opened for reception of students" with 57 students, 2 professors and the head farmer the first week. Only 3 students registered the first day altho they had been urged to present themselves for examination on the first day.† Total enrollment for first term, 77 students (all men), with 3 professors (Thomas J. Burrill being employed later during the term as instructor in botany‡). Of the 77 students, 45 came from Champaign county; the rest from 19 counties of the state. The larger number of the students were of preparatory rather than of university grade. The following departments were organized, classical as well as industrial subjects being offered: I. Science, Literature and Arts; II. Agriculture; III. Mechanical Science and Art; IV. Military Tactics and Engineering; V. Mining and Metallurgy; VI. Civil Engineering; VII. Analytical and Applied Chemistry; VIII. Natural History, Practical Geology, etc.; IX. Commercial Science and Art.* The broad plan of organization of Regent Gregory has had a deep influence on the entire history of the University.

Mar. 10—Willard F. Bliss elected Professor of Agriculture and Instructor in French. Mar. 11, Wed.—Inaugural Ceremonies and Formal Opening of the University. Hon. S. W. Moulton presided at the exercises. The music was under the direction of Geo. F. Root of Chicago, who set to music the dedication hymn,* written by Dr. Gregory. Letters from Governor Oglesby, Senator Yates, and General Logan were read. The principal address of two hours length was delivered by the Honorable Newton Bateman, State Superintendent of Public Instruction. General Hurlburt in-

† See Journal of Regent J. M. Gregory, Illinois Democrat, Jan. 11, 1868; Rep. of U. of Ill. 1867, p. 92-97, and also J. O. Cunningham, member of the first Board.

*See Annual Register 1868.

‡ Apr. 20, 1868, being nominated by J. O. Cunningham.

*We hail thee! Great Fountain of learning and light;
There's life in thy radiance, there's hope in thy might
We greet now thy dawning, but what singer's ryme,
Shall follow thy course down the ages of time?

O'er homes of the millions, o'er rich fields of toil,
Thy science shall shine as the sun shines on soil,
And Learning and Labor—fit head for fit hand—
Shall crown with twin glories our broad prairie land.

And as generations, in the grand march of time,
Shall fill the long ages with numbers sublime,
Thy portals shall throng with the lowly and great
Thy Science-crowned children shall bless all the State.

Then hail thee! bless fountain of labor and light,
Shine on in thy glory, rise ever in might;
We greet now thy dawning; but ages to come
Must tell of the grandeur, and shout Harvest Home.

troduced Dr. Gregory.† The exercises were followed by a banquet in the dining Hall of the University. Mar. 12—Lecture by Mr. J. W. Powell. Mar. 12-13—Lectures on Intemperance and Excursion to Rocky Mountains by J. C. Stoughton. Mar. 15—First Sunday "Chapel Lecture" by Dr. Gregory. Mar.—Philomathean and Adelphic Literary societies were organized. Tuition at the University was placed at $5.00 per term—$15.00 per year.

June 5—Close of the University for the year. First Military Review. During the few days of closing exercises Professor J. A. Sewall of Normal, Professor-elect of Chemistry, delivered the first commencement address.

Aug. 5—The following appointments were announced: Prof. A. P. S. Stuart of Harvard, Professor of Chemistry, Captain S. W. Shattuck of Norwich University, Assistant Professor of Mathematics and Instructor in Military Tactics, and T. J. Burrill engaged by the Regent in April superintendent of the Urbana Graded Schools, Assistant Professor of Natural History. Aug. 12—The first catalogue of the University was issued announcing the second year of instruction would begin on the fourteenth of September. Annual expenses (room, tuition, fuel, light, washing and incidentals) $160 to $195, which amount many young men reduced to within $100 and pay this by labor during the year. The University opened with a total enrollment of eighty students.

Nov. 18—The committee on Faculty of the Board of Trustees reported the employment of Professors Stuart, Shattuck and Burrill, and also of Captain Edward Snyder as Accountant and teacher of Bookkeeping and German. The Board took up for consideration a resolution of the City Council of Chicago, promising a donation of two hundred and fifty thousand dollars for the establishment in Chicago of a Polytechnical School. The members of the Board residing in the Third Grand Division and the First Congressional District were authorized to accept the offer on behalf of the Board. The following resolution was passed: "Resolved, That we recognize it as a duty of the Board of Trustees to make this University pre-eminently a practical school of Agriculture and the Mechanic Arts, not excluding other scientific and classical studies." A resolution calling for the admission of women to the University was referred to the next meeting for action.

Dec. 19—Announcement of the "First Annual Course of Agricultural Lectures and Discussions." The course was to start on the twelfth of January and to continue for eight days. Publication of the "Recommended Courses of Study," for the use of entering students.

Mar. 10, 1869—The annual report of the regent included a statement that 200-300 students would have been present at the opening of the University if they had not been diverted by the "mischievous assaults" circulated over the state and that

---

†The following is quoted from his inaugural address of March 11, 1868:

"We shall effect the more formal and more perfect union of labor and learning. These two will be married in indissoluble bonds at our altars. The skilled hand and the thinking brain will be found compatible members of the same body. Science, leaving its seat in the clouds and coming down to work with men in shop and field, will find not only a new stimulus for its studies, but better and clearer light for its investigations and surer tests for its truths. And labor, grown scientific, will mount to richer products as well as easier processes. Thus, these two, Thought and Work, which God designed to go together, will no longer remain asunder. . . . Labor itself will be elevated to honor. . . . Labor will be made more productive. . . . Our national power and perpetuity will be greatly promoted. . . . But there remains a grander and a broader triumph than all these. If we succeed, we shall demonstrate the practicability and point out the path of universal education. . . . Let us but demonstrate that the highest culture is compatible with the active pursuit of industry, and that the richest learning will pay in a corn field or a carpenter's shop, and we have made universal education not only a possible possession, but a fated necessity of the race. Prove that education in its highest form will 'pay,' and you have made for it the market of the world."

the students had worked on the farm two hours a day for five days a week in the Spring, and one hour a day during the Fall.‡ Military Drill an hour a day for three days a week was continued. Dr. Gregory was re-elected Regent, Bunn Treasurer, Flagg Corresponding Secretary, and Bliss Recording Secretary. The Board adopted a resolution directed to the Governor recommending that the number of members of the Board be cut down and that there should henceforth be one member from each Congressional district. It was resolved to admit women students "as soon as means are at our command to furnish proper buildings for the purpose."

July 7—Prof. Wm. M. Baker was elected as Regent *pro tem.* during the absence of the Regent in Europe. One thousand dollars was appropriated for a greenhouse. Professor S. W. Robinson was employed as Professor of Mechanical Engineering.

1869-70

Feb., 1870—Department of Mechanical Engineering created.

Mar.—The Board continued to discuss the question of admission of women and voted to admit them "as soon as buildings are provided."

Aug. 25—It was finally decided, by a vote of five to four, to admit women to the University.

W. F. Bliss, Professor of Agriculture and Recording Secretary, resigned, and Professor Snyder was elected Recording Secretary.

Sept. 20, 1870—Visit of the committee appointed by the various agricultural societies of the state to investigate Illinois Industrial University at a time when the Legislature and the people of the state were rather extensively criticising the University for being a classical school. It found that the University was not a "purely classical school for the training of men for the learned professions."*

1870-1

Sept. 3, 1870—Adoption of Student Government. The legislative body consisted of a General Assembly elected by vote of the students. The judicial department was

---

*It reported that:

"We found 196 male students in attendance; . . . 14 young ladies. . . About 50 of the students present were in the agricultural and horticultural departments, 54 in mechanical and civil engineering, 65 in chemistry, 15 in comparative anatomy, 138 in mathematics, 23 in military tactics, 50 in the commercial department, 92 in English, 63 in German, 26 in French, and 20 in Latin; none in Greek. From this statement it appears that only one-tenth of the students are studying the classics at all; and inasmuch as each student pursues three studies, only one-thirtieth of the working force of the institution is expended upon the ancient languages, whereas in an ordinary college, from half to two-thirds of the working force would be so expended.

"We were further assured by the acting Regent that it is the full purpose of the faculty to fulfill all laws enacted for the government of the institution, and to meet the requirements of the industrial classes by making it, in the true sense of the word, an industrial school in contradistiction to the ordinary colleges and professional schools of the country."

‡Article in Prairie Farmer Aug., 1868, says:

"The manual labor system worked beyond all hope. Each student if physically able, worked two hours a day for five days of each week, and many from choice, worked extra time. Several, who at the outset, determined to shirk this part of their duty, became convinced of its beneficial influences and were afterwards among the best workers. It sensibly promoted the health of the students, and several who boarded themselves, paid their way entirely by their labor. A very few were found who were constitutionally lazy and some were occasionally boyish; but in the main the work was done manfully and with great enthusiasm even. A large amount of valuable work was accomplished, and at a less expense than could have been done by ordinary laborers. Fences were erected around the college grounds and well painted. Plank sidewalks were laid. The ornamental walks and drives through the grounds were excavated and filled with brick-bats, etc. Grass verges or borders were laid; a line of forest trees were planted around the entire University square of about 15 acres; and about 500 evergreens, besides large numbers of flowering plants and shrubs, were planted in the grounds; besides all the work done on the garden and farm. The term has left monuments of achievements which will abide for centuries to come.

a Council of five, chosen from the General Assembly. And the Executive department consisted of a President and Vice President of the Government, an Adjutant for each building, and Hall Sergeants.

Feb. 24, 1871—First building appropriation for the University introduced into the Legislature. It provided for one hundred thousand dollars a year for two years for a main building and twelve thousand five hundred dollars a year for two years for a mechanical engineering building, besides twenty-five thousand a year for running expenses, apparatus, etc. This bill as passed by the Legislature, March 13, 1871, provided $75,000 for a building to cost not more than $150,000; $75,000 more was to be appropriated at an adjourned session. This was not done and the building was completed at the expense of University funds.

Feb. 28.—Scientific Association organized.

Mar. 7—The Regent reported twenty-two women in attendance. Dr. Gregory was re-elected. A site for the new main hall was adopted. Van Osdel of Chicago was to be the architect. Library numbered 5,000 vols.

June 4-7—Closing exercises. Address by President Erastus O'Haven, D.D.

Aug. 30—The executive committee of the Board of Trustees voted to allow the Regent to use one recitation room for a preparatory department. Contracts for the two new buildings were let, and the site of the Mechanical Engineering Hall (old woodshop) was adopted. Don Carlos Taft was appointed Professor of Geology and Zoology. He had begun teaching in April. Aug. 24—A convention of "friends of Agriculture and Polytechnic Education," held in Chicago, appointed a committee of one from each state in which was located a college founded on the National Land Grant, to petition Congress to establish Agricultural Experiment Stations at these colleges. Dr. Gregory was President of the Convention and appointed Secretary Flagg as Committeeman from Illinois. A circular to Illinois Congressmen was accordingly issued in November.

1871-2

Sept. 13, 1871—Drill Hall and Mechanical Shops opened. On the same day the cornerstone of University Hall was laid. Hon. Newton Bateman delivered the principal address.

October 4—Organization of the Alethenai Literary Society by women of the University.

Oct. 8—The Chicago fire occurred during this month. One hundred and fifty-seven students were sent from the Military to assist in keeping order in the city during and after the fire.

Nov.—*The Student*, the first publication by the students of the University appeared. Published monthly.

Mar. 1872—The Trustees requested the Legislature to appropriate money to finish University Hall. Boarding Hall for women established under the auspices of the University.

April 12—The Legislature adjourned without appropriating money to finish University Hall, so the Executive committee of the Board of Trustees voted to sell Champaign County Bonds, held by the Board, to secure the necessary funds.

June 6—First commencement graduates were: John J. Davis of Freeport, Willis A. Reiss of Belleville, Alonzo L. Whitcomb of Urbana, Stephen A. Reynolds of Belvidere, James N. Mathews of Mason, Charles W. Rolfe of Montgomery, Alfred M. Flagg of Rochelle.

Addresses were delivered by Dr. Mathews, and Dr. Edwards, President of Normal University. The University Band furnished music for the first time.

1872-3

Feb.—Organization of the Young Men's Christian Association at the University. Feb. 25—Organization of the Agricultural Society.

Mar. 11—Dr. Gregory re-elected Regent, relieved from teaching, and given a leave of absence until fall to enable him to take a European trip. Professor Shattuck appointed Regent *pro tem.* N. C. Ricker granted a certificate and appointed Instructor in Architecture for 1873-4.

May 7—Adoption of a law providing that the Board of Trustees should henceforth consist of nine members appointed by the Governor, three from each grand judicial division of the State.

June 2-5—Commencement. Address delivered by Hon. Andrew D. White, President of Cornell University. June 4—Passage by the Legislature of an appropriation to finish University Hall. June 5—Alumni Association of the University organized.

July 10—Meeting of the newly organized Board. Passage by the Board of a Resolution declaring that Agriculture and the Mechanic Arts were the primary studies of the institution, all others being secondary.

1873-4

Sept.—Name of *The Student* changed to *The Illini.* Departments of the University now recognized were: (1) Agriculture; (2) Polytechnic; (3) Military; (4) Chemistry and Natural Science; (5) Trade and Commerce; (6) General Science and Literature.

Dec. 10—Dedication of University Hall. Dec. 19—Dedication of Adelphic Hall in University Hall. Address by Dr. Gregory.

Mar. 7, 1874—Dedication of Philomathean Hall. Address by Dr. Gregory. Mar. 11—Celebration of Anniversary day. Address by Professor T. J. Burrill. Failure of Legislature to pass any bill of appropriations for the University called for the discussion of methods of retrenchment by the Board.

June 9—N. C. Ricker appointed Assistant Professor of Architecture.

1874-5

Sept. 21—First issue of the *University Reporter,* a publication of four small pages. Its purpose was ostensibly to arouse interest in Student Government and to advocate the establishment of a university press. Its real object was to elect a certain ticket in the student campaign. There were three tickets in the field: "Reform," "Law and Order," and "Reporter." Probably largely as a result of the issue of three numbers of this paper almost every one of the thirty candidates on the "Reporter" ticket was elected.

Nov. 26—First annual banquet of the Telegraphic Association, composed of students bent upon mastering the new art of telegraphy.

Dec. 4—Union meeting of Philomathean, Adelphic, Scientific, and Alethenai Societies.

Mar. 4, 1875—Banquet of Senior Military Class. Professor Manley Miles of Michigan, elected Professor of Agriculture and Instructor in Agricultural Chemistry, at a salary of $5,000.00 a year.

June 8—N. C. Ricker advanced to full professorship. First annual meeting of Alumni. I. O. Baker appointed instructor (had taught since Sept. 23, 1874).

1875-6

Oct. 28, 1875—Second annual Oratorical Contest between the colleges of Illinois held at Jacksonville. The contestants were representatives of Knox, Northwestern, Illinois Wesleyan, Chicago University, Shurtleff, Monmouth, Illinois College, and Illinois Industrial University. First Prize was won by J. C. Lewis of the Industrial University, second prize by J. Otis Humphrey of Shurtleff.

Mar. 15, 1876—Board of Trustees decided to establish a Preparatory department. March 11—Anniversary Day. Address by Dr. Gregory.

June 7—Dr. Gregory presented his resignation of the regency. June 6—Discovery that a chapter of a fraternity had secretly existed for some time in the University led to a recommendation by the Regent and the adoption by the Board of this resolution: "Resolved, That the Board condemns the formation and perpetuation of secret societies in the University as detrimental to the scheme of self-government attempted by the students; and that we trust a due regard to the best interests of the institution will induce our students to disband and discountenance such organizations." The Young Men's Christian Association was granted the use of a room in University Hall. All University instructors were given notice of a prospective cut of ten per cent. in salaries, caused by the Board's lack of funds.

1876-7

Sept. 12—Dr. Gregory decides to withdraw his resignation and remain.

Mar. 13, 1877—School of Art and Design established. Dr. Gregory re-elected Regent. Professor Ricker's plans for a Chemistry Building accepted. A reduction of ten per cent of all salaries decreed by the Board of Trustees.

1877-8

Sept. 11—Preparatory students required to drill. Chemical laboratory located. All bids for the building rejected. Major Dinwiddie, the first army Commandant, took charge of the military department.

Oct. 18—Inter-collegiate contest at Monmouth, won by Knox, Northwestern second, Illinois Industrial University third.

Feb. 13, 1878—Organization of "Temperance Union" by University students.

Mar. 12—Illini advocated inter-collegiate baseball contests. Seniors decide to leave clock for west tower of Main Hall as class memorial. Rules passed by the Board governing the granting of degrees. Voted to give diplomas to graduates, charging a fee of $5 therefor. President Gregory appointed commissioner to Paris Exposition by the Governor and granted leave of absence to attend. Three hundred Springefild rifles received for cadets.

May 31—Entertainment by Musical Classes and Singers of the University. Petition to the Legislature signed by members of the classes of 1872-7, inclusive asking it to empower the Trustees of the University to grant degrees. Petition granted. Annual contest of Illinois Industrial University Association. Summer School of Mechanic Arts held in Chicago from June 24 to August 15.

1878-9

Sept.—Office of "commander of battalion" abolished and "military professor" given charge of "military classes and drill organizations."

Dec.—*Illini* advocated adoption of University colors.

Sept.—S. H. Peabody appointed Professor of Mechanical Engineering.

Jan. 16—Organization of the State Natural History Society at Normal. Professor T. J. Burrill, Vice President, Professor S. A. Forbes of Normal University, Secretary.

Mar. 11—Committee of Board of Trustees reported its approval of Woman's Hall, but no money with which to build it. Dr. Gregory re-elected Regent and directed by the Board of Trustees to submit the Constitution and By-Laws of the Student Organization for self-government to the Attorney General for an opinion as to whether they conflicted with State Laws.

May—University received gold medal for exhibit at Paris exposition.

June 5—I. O. Baker made Assistant Professor of Civil Engineering.

1879-80

Oct. 2—Sixth Annual Contest of Illinois Inter-Collegiate Oratorical Association held in the University Chapel. First inter-collegiate Baseball game. Score, Illinois Industrial University 12, Illinois College 5 .

Dec. 1—Professor Peabody resigned. Trustees decided to employ an Instructor in Free-Hand Drawing.

Jan. 27-30—Agricultural Institute held at the University.

Feb.—Natural History Society organized.

Mar. 9—Cadet uniforms changed from gray to blue; seniors and juniors released from drill. Military departments reorganized on account of student troubles during the past term. Decision to close Preparatory Department after June, 1881.

June 7—Closing Concert of Musical Department.

June 8—Dr. Gregory resigned; the resignation to take effect September first. Professor S. H. Peabody reappointed to the chair of Mechanical Engineering and appointed Regent *pro tempore*. Old Dormitory Building decreed unfit for occupancy.

1880-1

Oct. 2—Baseball: Illinois Industrial University 14, Knox 8.

Dec. 14—U. S. Signal Station established.

Feb. 24—Publication of "The Vindicator," of four pages as a result of class troubles. It died after a second issue on the fifth of March.

Mar. 9—Action of previous year in regard to Preparatory Department rescinded. Acting Regent Peabody made Regent. Old Dormitory offered for sale. Legislature appropriated money to help out the endowment fund.

May 31—Kappa Kappa chapter of Sigmi Chi organized. Competitive drill of battalion.

June—Regent reported to Board the formation of a new secret society and requested action. Board resolved that the Regent and faculty should take steps to secure the abandonment of the society. Petition to re-establish School of Domestic Science refused.

1881-2

Dec. 13—Regent reported to the board that the faculty had passed rules providing that no student could enter the University until he had pledged himself not to join a fraternity; and that no student should graduate until he had certified that he had not belonged to any while in the University. The adoption of these rules had disclosed the existence of four societies, whose members petitioned the faculty to rescind these rules. The faculty turned the petitions over to the Board, which recommended

that the request be refused. All University dues remitted to "Charles Montezuma, an Indian of the Apache nation," during his course through the University.

Jan. 9—Banquet of Sigma Chi fraternity.

Mar.—First issue of *Sophograph,* college annual, published by the sophomores. March 14—Petitions from students requesting the Board of Trustees to allow fraternities to enter the University refused.

June—Decided to build an Astronomical Observatory. Regent directed to take charge of the *Illini* property. Scientific Association disbanded. Professors Henry A. Weber and Melville A. Scovell discharged for having patented private rights on the results of their investigations and experiments in the manufacture of sugar and glucose, conducted under the patronage of the University and at the expense of the State. Professor Taft was given a year's leave of absence, and his chair declared vacant.

1882-3

Sept.—Board voted to employ Instructor in Elocution. Wm. McMurtrie appeared as Professor of Chemistry. Observatory opened. Seniors adopted custom of wearing black silk hats and juniors white plug.

Oct.—Illinois joined "State Baseball Association." Illinois Inter-Collegiate Oratorical Contest at Chicago—I. I. U. third.

Jan. 8—Civil Engineering Club organized.

Mar.—Appropriation for a national flag for the battalion.

May 19—First Field Day at the University.

June—Board of Trustees voted to abolish student government.

1883-4

Sept.—Students required to give pledges not to join fraternities. Lots between the old drill hall and Green Street purchased.

Oct.—Series of University discourses held in Chapel on Sundays from October to March. *Illini* placed under new management. Board of thirteen elected from students to supervise the publication.

Nov.—M. E. and E. E. Society organized.

Jan.—Formation of a committee by alumni to get the name of the institution changed from "Illinois Industrial University" to "University of Illinois."

Mar.—S. A. Forbes appointed Professor of Zoology.

Mar. 19—Young Women's Christian Association organized.

1884-5

Dec.—Board of Trustees requested Legislature to change the name of the institution. Board resolved to provide apartments for the State Laboratory of Natural History.

Mar.—Prof. Peabody re-elected Regent. Petition of Foster North, who had been refused a diploma on account of non-attendance at chapel, received by Board of Trustees and referred to committee.

June—Legislature changed the name of the institution to "The University of Illinois."

July—Chair of Mining Engineering and position of Assistant Professor of Rhetoric and Oratory created.

1885-6

Sept.—Petition of Foster North referred to Attorney General.

Dec.—Attorney General reported in favor of faculty ruling. Petition refused. Mr. Fisher of Chicago appeared before the Board on behalf of "Secret College Societies," and requested the withdrawal of the prohibition of these societies at the University. Action deferred.

Mar.—Board refused to grant the request of Mr. Fisher.

April—Illinois Teachers' Association petitioned the Board to create a chair of Pedagogy. Regent Peabody handed his resignation to the Board, who decided to refuse it, and increased the Regent's salary.

1886-7

Sept.—Legislature passed a bill providing that Trustees of the University should henceforth be elected by popular vote.

Oct.—As a result of troubles in the chemistry department seven students were suspended.

Mar.—Regent Peabody re-elected. Plan of honorary scholarships for counties adopted. Regent's salary fixed at $4,000.00. Committee appointed by the Board to carry out the objects of a bill for Experiment Stations passed by Congress.

1887-8

Dec. 14—Report of Board's Committee on Experiment Station plans accepted, and Dr. Peabody, and Professors Morrow, Burrill, and McMurtie selected as directors.

April 23—Adoption of old college yell: Rah Hoo Rah, Zip Boom Ah, Hip Zoo Ra Zoo, Jimmy blow your Bazoo, Ip-sid-di-i-ki, U. of I., Champaign. C. P. VanGundy, originator.

May 2—W. L. Pillsbury appointed Secretary of the Agricultural Experiment Station.

June 26—W. L. Pillsbury elected Secretary of the Board of Trustees, and Recording and Corresponding Secretary of the University of Illinois. Baseball: University of Illinois 13, Illinois College 12.

1888-9

Oct.—Baseball: University of Illinois 22, Illinois College 8.

Dec. 12—Committee of six appointed by the Board of Trustees to codify the laws relating to the University and to request the Legislature to pass them as codified.

Jan. 29—Organization of Inter-Society Oratorical Association by Adelphic, Alethenai, and Philomathean Societies.

Mar. 12—Petition from women of the University to the Board asking for a gymnasium referred to a committee to decide whether it was advisable to allow women to take calesthenics. Regent recommended to the Board that the certificates of graduation be abandoned. Board later abolished the certificates. Dr. Peabody re-elected Regent.

June—Petition from women for calisthenics refused. Location of proposed Drill Hall decided upon.

1889-90

Sept. 11—Professor Ricker's plans for the new Drill Hall accepted by Board of Trustees.

Oct. 4—Inter-Collegiate Association held its first Athletic Meet at Galesburg. Won by University of Illinois.

Presentation by Captain Hazelton of Forest Glen of $20 to the University for the purchase of the Hazelton Prize Medal.

Dec. 10—Executive Committee reports to the Board that it had granted the Regent a leave of absence on account of ill health, and had appointed Professor Burrill Acting Regent. Appointment continued by the Board. Resignation of Professor Comstock of Mining Engineering department. Mr. Foster North petitioned the Board of Trustees to be restored to his right of attendance at the University. Petition refused.

Mar. 10—Presentation to the University Athletic Association by Knox College Association of the cup won by Illinois at the Inter-Collegiate Meet of October previous.

April—Foster North files petition for mandamus in the Supreme Court to compel the Trustees to reinstate him at the University.

June 10—Committee of Board of Trustees recommended that the Preparatory Department "be dispensed with as soon as adequate provision for doing its work is made by some public or private institution located in the vicinity of the University." Professorships of Psychology, Greek, and French established. June 11—Dedication of Old Armory at Commencement.

1890-1

Nov. 22—Football: Purdue 62, University of Illinois 0. G. Huff played on the Illinois team.

Dec. 9—Instructor in Gymnastics appointed. Dec. 3—Architects' Club organized. Command of a company of the battalion taken away from a senior (Miller) on account of poor scholarship. Officers except one resigned, but returned except two on Feb. 11, 1891. These two were suspended. Students held mass meeting and petitioned the Board of Trustees to reinstate them. The Board tried the case, and recommended that the students be reinstated at the end of the term, and that the rules governing students be so revised that the students can understand them.

March 10—Supreme Court decision in Foster North case decided in favor of Trustees. Committee of Board of Trustees reported in favor of granting Master's degrees to students who had received certificates before degrees were granted, as a recognition of success in their professions. Board adopted the report and decided to confer not more than ten such degrees each year. Board voted to give over to the Athletic Association for athletic purposes "the north half of the north campus." Class rush at freshman reception resulted in the suspension of eleven men who were reinstated a week later except one, he refusing to apologize or to "express regret." A number of students arrested and tried for voting at city elections. Found not guilty of illegal voting.

June 10—Regent Peabody's final resignation accepted by the Board to take effect. September first.

Aug. 7—Professor Ricker's plans for Natural History Building accepted. Location determined. Professor Burrill appointed Acting Regent. Board passed the following: "Resolved, That the pledge heretofore required for candidates for entry to the University in regard to college fraternities be omitted, and that the subject of these fraternities be referred to the committee on rules." Resignation of Professor De Garmo.

1891-2

Sept. 8—Dr. Peabody received appointment as Chief of the Department of Liberal Arts of the World's Fair, and departed for Chicago. Electrical Engineering Department established. "Artificial Stone" walks ordered built over the campus. Military drill required only of freshmen and sophomores, and of them only two hours per week. First season of Philo-Adelphic Lecture Course.

Oct. 1-2-3—Inter-collegiate Contest at Monmouth. Illinois won the championship. The athletic contest ended in a dispute between the University of Illinois and Knox over protested men. Oct.—Organization of first University Glee Club.

Nov. 7—Football: University of Illinois 42, Eureka 0. Nov. 20, University of Illinois 12 Knox 0. University of Illinois Champions of Illinois.

Dec. 8—Board of Trustees adopted new code of rules for students. Affiliation of Chicago College of Physicians and Surgeons proposed. Dec. 8—Raising of National Flag. Oration by Hon. H. S. Clark, Presentation by S. A. Bullard, President of Board of Trustees. Dec. 8—Organization of Alpha Gamma Chapter of Kappa Sigma. Dec. 22—Re-organization of Kappa Kappa Chapter of Sigma Chi.

Feb.—First Annual Concert by University of Illinois Military Band. Football: University of Illinois 24, Pastime A. C. (St. Louis) 10.

Mar. 8—Board of Trustees resolved to investigate the question of their power to establish a Law School. Decided that it could not affiliate the College of P. & S. Mar. 5—Formation of Epsilon Delta, a local fraternity. Mar. 9—Laying of Corner Stone of Natural History Hall. Address by T. C. Chamberlain, President of the University of Wisconsin. Stone laid by Hon. Henry Raab, Superintendent of Public Instruction. Discussion of candidates for the Regency by the Board. Names of Professor H. S. White of Cornell, Judge A. S. Draper of New York, and Professor George C. Parington of the University of Missouri suggested.

May 9—Mandolin Club organized. May 13—First Western Inter-Collegiate Meet held at Champaign; entries: C. B. College, Iowa, Rose Polytechnic, Illinois College, Washington Univ., Lake Forest, Purdue, Northwestern, and University of Illinois. Pennant won by University of Illinois. Permanent organization effected.

June 7—Board of Trustees voted that henceforth Professors and Assistant Professors should hold their positions during the pleasure of the Board. June 8—Baccalaureate address by Dr. J. M. Gregory. June 27—Committee of Board to secure a Regent authorized to offer the position to Dr. Gladden of Ohio, if it saw fit, at a salary not to exceed $6,000.00. Professor Ricker presented plans for three proposed new buildings, Engineering Hall, Library, and Natural History Museum. Board voted to erect the first two "as soon as practicable."

1892-3

Oct. 26—Banquet given to team on its return from the Western trip on Hallowe'en night.

Nov. 15—Board of Trustees voted appropriation for Woman's Gymnasium. Petition for Woman's Dormitory received by Board.

Nov. 5—Rho Chapter of Phi Kappa Sigma established. Dedication of Natural History Hall. Address by David S. Jordan, President of Leland Stanford, Jr. Nov. 22—Chemistry Club organized.

Dec. 13—Board refuses to grant petition asking for Woman's Dormitory.

Jan.—Agricultural Short Course created.

Mar.—Baseball coach employed.

May 12-13—Western Inter-Collegiate Conference held at Champaign; won by University of Illinois with 56 points, Northwestern second with 15. May 20—First Interscholastic won by Peoria High School.

June—Plans for Engineering Building chosen.

July—Chair of Romance Languages created.

1893-4

Sept.—Creation of office of Registrar, and appointment thereto of W. L. Pillsbury reported to Board. Sept. 30—Football: University of Illinois 60, Wabash 6.

Oct. 27—Local fraternity of Beta Beta Beta organized. Oct. 28—Art Club organized.

Oct. 28—Art Club organized.

Nov. 11—Gifts of World's Fair Exhibits to University. University Athletic Association changed colors from black and yellow to crimson. Nov. 28—Colors changed to olive green.

Dec. 9—First meeting of University Assembly. Dec.—Board of Trustees passed resolutions censuring the action of certain students in "interrupting the class supper of the freshmen" held at Bloomington, Illinois. December 13—Corner-stone of Engineering Hall laid. Main address delivered by Dr. Robert H. Thurston of Cornell.

Feb. 5—First Junior Promenade. Feb. 9—Installation of Illinois Eta of Phi Delta Theta.

Mar. 2—Organization of Faculty Club. Resignation of Dean Morrow. Organization of Students Assembly for "social and intellectual" purposes. Acting Regent reported to Board of Trustees that Faculty had decided to discontinue formal chapel at the end of the year. Board established a two years' course in the Preparatory School and a requirement of a minimum of sixteen for entrance to the University. One thousand and eight hundred dollars appropriated for a biological station to be located at Havana, and $1,200.00 for a summer school at the University. Board voted to establish courses leading to degrees of Ph. D. and Sc. D.

April—A. S. Draper elected Regent. Dramatic Club organized. April 6—Local Delta Delta Delta becomes Beta Upsilon chapter of Delta Tau Delta. April 21—Minstrel Show by students. April 24—Military concert given by Band. April 25—First volume of *Illio* issued, published by juniors as an annual.

May 19—Third Annual Field Day of Western Colleges at St. Louis won by Illinois with 71 points out of a total of 135.

June 2—Western Inter-Collegiate at Chicago; entries: Wisconsin, Iowa, Chicago, Iowa College, Michigan, Northwestern, et al. Won by Illinois with 37 points. Address delivered by President Angell of University of Michigan. Adoption of West Point style of uniform for cadets.

Aug.—Professors N. C. Ricker, S. A. Forbes, and David Kinley made Deans of the Colleges of Engineering, Science, and Literature and Arts, respectively. Title of "Regent" changed to "President."

1894-5

Sept.—*Illini* published weekly. Sept. 14—President Draper assumed charge. Director of Department of Music appointed.

Oct. 16—Vice President Stevenson visited the University. Oct. 19—Faculty and students in convocation adopted orange and navy blue as University colors. New rules adopted for *Illini* management, putting control in hands of students.

Nov. 2—Faculty of the College of Literature and Arts decide to drop the degree of B.L. Nov. 14—Performance of "A Box of Monkeys" by Dramatic Club. Nov. 15—Inauguration of President Draper and dedication of Engineering Hall. Addresses by President Draper, President Adams of Wisconsin, Governor Altgeld, and Hon. G. C. Neeley of Chicago.

Dec.—Board of Trustees resolved to enter into negotiations for affiliating the College of Physicians and Surgeons. Committee on Buildings and Grounds reported that in the opinion of the Attorney General the Trustees did not have power to lease University ground for the building of houses for professors.

Feb. 5—Medical Club organized. Feb. 12—Women's Glee Club organized. Nine sophomores suspended for kidnapping freshmen before the freshman social. Board of Trustees decided to introduce into the Legislature a bill providing for the purchasing of the College of Physicians and Surgeons.

March 1—Play given by members of Alethenai. March 12—A. S. Draper reelected president. Physical Training Department organized to include men and women. President directed to report to the board on the advisability of establishing School of Music. Board approved the action of the Council of Administration in suspending the students for kidnapping freshmen. March 15—Illinois Gamma Zeta of Alpha Tau Omega installed.

May 3—First Sophomore Catillion. May 16—First Session of State High School Conference.

June 1—Inter-Collegiate Meet won by California, Illinois fourth. Department of Political Science and School of Music established. Superintendent of Buildings and Grounds appointed. Committee appointed to establish a vaccine farm. Board voted to locate Library Building opposite Daniel Street. Voted to sell land and with proceeds to build a house for the President.

1895-6

Sept. 17—Visit of Governor Altgeld to the University. Sept. 18—English Club organized. College of Agriculture reorganized. Voted to pave Green St. through campus.

Oct.—Illinois Delta of Kappa Alpha Theta established. Illinois Zeta of Pi Beta Phi established.

Dec.—Banquet by Faculty to Football Team. Plans for Library Building rejected. Mr. Burnham of Chicago employed to draw plans. Chicago College of Pharmacy proposed affiliation with University. Burrill Avenue named. School of Music announced first series of concerts. Dec. 13—French play produced by Alethenai. Dec. 27—Mr. Burnham resigned as Architect for Library Building. Board decided to have Department of Architect draw plans if possible.

Jan. 14—Council of Administration adopted rule that all gatherings in University buildings should close by 11:30 p. m. Jan. 15—First of a series of lectures by Lorado Taft.

Feb.—Advisory Board of Athletic Managers appointed by President. Feb. 8—First Athletic Conference held at Chicago; Wisconsin, Northwestern, Chicago, Michigan, Purdue, and Illinois represented. Feb. 12—Lincoln Day addresses by President Draper and Prof Greene. University Biological Station established on the Illinois River. Woman's League organized.

March 7—Adoption of "I" as athletic emblem. March 10—Board of Trustees adopted plans of Professors Ricker and White for library. Tennis courts constructed on campus. Business system of University organized. Opening of President's House.

March 13—First French play by Le Cercle Francais. First Chicago-Illinois debate, won by Illinois.

April—Observatory located. Site for Library changed. Board of Trustees passed resolutions condemning the practice of local committee's sending carriages to the University for student voters. The proposals of the Chicago College of Pharmacy for affiliation adopted. April 21—Concert by Theodore Thomas Orchestra, April 26—Baseball: Illinois 16, Northwestern 2.

May 1—Baseball: Chicago 10, Illinois 4. May 3—Illinois 11, Purdue 3. College of Pharmacy affiliated. May 8—Baseball: Illinois 8, Beloit 7. May 9—Competitive Shoot: University of California 380, Illinois 374. Baseball: May 10—Illinois 20, Northwestern 9. May 13—Baseball: Illinois 19, Indiana 3. May 16—Illinois 18, Grinnell 3. May 25—Michigan 20, Illinois 3. May 27—Illinois 22, Notre Dame 7. May 28—Illinois 12, Wabash 4. May 30—Illinois 10, Wisconsin 4. Resignation of Professor Edward Snyder.

June 9—High School Visitor employed. June 10—Location of Library finally fixed. Commencement, address by Chancellor Winfield S. Chaplin of St. Louis University. June 19—Arrest of Trustees for violating flag law held unconstitutional.

August 15—Chemical Laboratory partially destroyed by fire caused by lightning; loss $40,000.00.

1896-7

Sept. 4—Corner-stone of Library Building laid. Sept. 26—First Tennis tournament at University. Board of Trustees appointed Advisory Board to School of Pharmacy.

Oct. 3—Football: Illinois 38, Lake Forest 0. Oct. 6—School of Pharmacy opened as a department of the University of Illinois. Oct. 10—Football: Illinois 70, Knox 4. Oct. 17—Illinois 10, Missouri 0. Oct. 21—Illinois 22, Oberlin 6. Oct. 31—Chicago 12, Illinois 0. Oct. 23—Establishment of Oratorical prize in College of Literature and Arts.

Nov. 7—Football: Northwestern 10, Illinois 4. Nov. 26—Illinois 4, Purdue 4. Nov. 28—First Saturday afternoon cadet hop.

Dec. 4—First Junior Prom. in Military Hall. Dec. 20—Basket ball (Girls); Illinois 28, Wesleyan 12. Trustees decide to establish a Law School. Dec. 21—Freshman social broken up by sophomores, largely by the use of chemicals. Dec. 22—President calls convocation and notifies students that the freshman social affair is to be investigated.

Jan. 7—Football conference of College Presidents at Madison; all Western state universities represented. Jan. 11—University regiment attended installation of Governor at Springfield.

Feb. 1—Nine students expelled by the Council. One student found guilty of disorderly conduct in an Urbana court and fined. Medical Club reorganized. Feb. 19—Joint Philo-Alethenai play given in University Chapel.

March—College of Physicians and Surgeons joined the University. March 9—President Draper re-elected. Office of Dean of Women created. Action of Council in regard to expulsion of students approved. Trouble with Beloit College over ball game. Caspar Whitney, arbitrator, found in favor of Illinois. Board of Trustees requested Board of Beloit to require Athletic Association to pay over the money in accordance with the decree of the arbitrator.

April—Charles W. Spalding, Treasurer, embezzled University funds. E. G. Keith elected Treasurer. April 17—Baseball: Illinois 9, Chicago 5. April 22—Michigan 7,

Illinois 3. April 28—Chicago 9, Illinois 5. First instructors in Law School appointed. Money received from Beloit.

May 5—Baseball: Illinois 13, Purdue 2. May 10—Inter-Collegiate Rifle Contest; seven entries: California first, 400; Virginia second, 386; Illinois third, 375. May 11—Dual Meet, Chicago 77, Illinois 43. May 14—Baseball: Illinois 3, Wisconsin 5. May 19—Illinois 16, Nebraska 9. May 21—Illinois 4, Wisconsin 6. May 22—Track, Illinois 84, Purdue 36. May 25—Baseball: Illinois 9, Notre Dame 8. May 26—Illinois 3, Michigan 0. May 29—Oberlin 7, Illinois 7. May 26—Library School of Armour Institute transferred to the University as State Library School. Board of Trustees decided to erect independent heating and lighting plant for the University

June 2—Illinois Alpha of Tau Beta Pi organized. June 8—Library Building dedicated. Address delivered by Melvil Dewey, Director of New York State Library. June 9—Commencement. Address by President Canfield of Ohio State University. Legislature appropriates money to cover deficit caused by Spalding's embezzlement. New bridge to be erected on Burrill Avenue. June 17—Natural History Building partially destroyed by fire caused by lightning; loss $75,000.00. June 29—Board voted to admit women to the School of Medicine.

1897-8

Sept. 13—College of Law opened. Sept. 21—Board of Trustees decides to use old Military Hall as a gymnasium. Oct. 2—Football: Illinois 26, Eureka 0. Oct. 9—Illinois 6, P. & S. 0. Oct. 16—Illinois 6, Lake Forest 0. Oct. 15—Chapter of Phi Gamma Delta established. Oct. 23—Football: Illinois 32, Purdue 4. Oct. 30—Chicago 18, Illinois 12. First student recital in Music School.

Nov. 11—Homeric tableaux given by Faculty, under supervision of N. A. Wells. Nov. 12—Football: Illinois 64, Knox 0. Nov. 15—Library Club organized. Nov. 20—Football: Illinois 6, Carlisle Indians 6. Nov. 25—Illinois 6, Eureka 0.

Dec. 1—Former Treasurer Spalding sent to penitentiary. Board of Trustees resolved that "free scholarships do not include instruction in the departments of Law, Pharmacy, Music, and Medicine, unless otherwise ordered by this Board."

Feb. 11—Lincoln Day address by I. N. Phillips. Feb. 16—President Draper declines position of Superintendent of Public Schools of New York City. Feb. 17—Announcement that course of study had been organized in School of Music leading to degree of Bachelor of Music. Feb. 15—Production of "Le Bourgeois Gentilhomme" by Le Cercle Francais.

March 5—First concert by Ladies' Glee Club. March 11—First woman's edition of *Illini*. March 17—Gymnasium moved from Military Hall to top floor of Wood Shops.

April 8—First concert of Oratorical Society. April 9—Baseball: Illinois 30, Northwestern 7. April 12—Students burnt Spain in effigy. April 16—Baseball: Michigan 4, Illinois 3.

May 4—Baseball: Illinois 19, DePauw 0. May 7—Dual Meet Illinois 81, Purdue 47. Baseball: Illinois 3, Michigan 0. May 9—Illinois 8, Northwestern 4. May 12—Rifle Contest, California 416, Illinois 400. May 14—Baseball: Chicago 12, Illinois 9. Meet: Chicago 74, Illinois 54. May 20—Captain Brush released from his duties as commandant to join his regiment at the front. May 20—Wisconsin-Illinois debate won by Wisconsin. May 21—Baseball: Illinois 3, Michigan 0. May 24—Illinois 5, Chicago 6; Illinois 4, Chicago 13. May 26—Woman's Department organized. May 30—Baseball: Illinois 3, Northwestern 5.

June 1—Western Inter-Collegiate splits up. Chicago, Illinois, and Michigan hold triangular meet. June 2—Baseball: Chicago 2, Illinois 1. June 6—Receipt by University of dynamometer car from Big Four Railroad. June 8—Commencement address delivered by William H. Maxwell. Jonathan B. Turner present at commencement, at the age of ninety-three years. Board of Trustees appropriated money for improvement of Illinois Field. Board voted to confer honorary degrees henceforth "but only upon rare occasions for exceptionally high merit in literary, scientific, and other educational work, and upon a three-fourths vote of both the Faculty and Board of Trustees."

1898-9

Sept.—Application of Illinois School of Dentistry for Affiliation with University. Military Department vacant on account of Spanish War.

Oct. 10—Watcheka League organized. Oct. 19—Death of Dr. John M. Gregory, first regent of the University Engineering Laboratory opened.

Dec. 7—Department of Oratory added, and consolidated with Department of Rhetoric. Board of Trustees decided to elect Deans annually.

Jan.—College year divided into two semesters instead of three terms as formerly. Jan. 11—Death of Professor Jonathan B. Turner. Jan. 27—Athletic Association Benefit cleared $1,000.00 debt of Association. Jan. 28—Installation of Illinois Beta of Sigma Alpha Epsilon.

March—Professor Snyder gave $12,000 to establish a fund for needy students. Departments of Household Economics and Railroad Engineering established.

April 21—Illinois-Wisconsin debate won by Wisconsin. Illinois-Indiana debate won by Illinois. Apr. 24—Supposed burning in effigy of Governor Tanner for vetoing appropriation bill of University disavowed by students. Apr. 28—Beta Lambda of Kappa Kappa Gamma established.

May 1—Comic opera "Patience" given by Opera Club. May 4-5—First May Festival by old Oratorical Society, now named Choral Society. Board of Trustees decided to erect Agricultural Building. *Illini* to be published henceforth as newspaper. University Bulletins also to be published. May 6—"Le Médecin Malgre Lui" produced by Le Cercle Francais. May 20—Preliminary organization at University of State Historical Society. May 28—Local Sorority of Gamma Sigma organized.

June—Prof. Tompkins resigned to become President of Normal University. Board of Trustees decided not to establish College of Teachers. Plan of Agricultural Scholarships adopted.

1899-1900

Sept.—Opening of Christian Association House. Case system adopted in Law School. Sept 20—First issue of *Illini* as newspaper, published tri-weekly.

Oct. 7—Visit to the University of Don Ignacio Marical, Vice President of Mexico, and party. Oct. 14—Sunday School for teachers organized.

Dec.—Organization of Oratorical Association. Tablet to the memory of Professor Turned to be placed in Agricultural Building. Dec. 8—Installation of Iota chapter of Alpha Chi Omega.

Jan.—Adoption by the University of limited reformed spelling in its publications. Jan. 19—Formation of Western Inter-Collegiate Baseball League.

Feb. 9—Affiliation of College of Physicians and Surgeons completed. Illinois-Indiana debate won by Illinois. Feb. 12—Lincoln Day; Address by Hon. Paul Selby. Feb. 28—German Club organized.

March 13—Unveiling of Library mural paintings. Department of Domestic Science established. March 26—Death of Former Dean George Espy Morrow, of the College of Agriculture.

April 3—Morrow Memorial Meeting. Apr. 4—Presentation of "The Mikado" by the Men's and Women's Glee Clubs. Apr. 8—Inter-Fraternity Baseball League organized. Apr. 20—University Minstrel Show Benefit for Athletic Association. April 27—Grant Day Convocation. Apr. 29—Bolter Collection of Insects donated to University.

May 2—"La Poudre aux Yeux" given by Le Cercle Francais. May 4—First Open-Air Concert by University Band on President's Porch. May 8-9-10—May Festival. May 16—Inter-Fraternity Baseball Series won by Phi Gamma Delta. May 22—Maypole Dance by Women's Physical Training classes. May 23—"Einer Muss Heiraten" presented by Der Deutsche Verein. May 25—Inter-Collegiate Oratorical League Contest (Indiana, Illinois, Ohio, Cornell, and Ohio Wesleyan) won by Ohio Wesleyan, Illinois second.

May 30—Illinois wins Western Championship.

June 1—Celebration of victory on return of team, by faculty, students, citizens, band, battery, and battalion. Dinner given to team by President Draper. June 9—Wood Shops totally destroyed by fire; loss $60,000.00. June 13—Commencement Address by Hon. Bird S. Coler. Honorary degree of Doctor of Architecture conferred on Dean N. C. Ricker. Board of Trustees granted Dean Kinley one year's leave of absence. Prof. T. A. Clark appointed Acting Dean of the College of Literature and Arts during Kinley's absence. Installation of Omicron Chapter by Chi Omega. Installation of Morrow Chapter of Alpha Zeta.

1900-1

Sept.—Phi Delta Theta, Sigma Chi, Kappa Sigma, Phi Gamma Delta, Delta Tau Delta, Alpha Tau Omega, Sigma Alpha Epsilon, Pi Beta Phi, Kappa Alpha Theta, and Kappa Kappa Gamma installed in chapter houses. Gymnasium moved back into Military Hall on account of loss of Wood Shops. Sept. 10—Opening of University Dining Hall. Organization of Department of Pedagogy and of School of Household Science. Opening of Agricultural Building. Sept. 29—Phi Delta Theta chapter compelled to abandon chapter house on account of epidemic of typhoid fever.

Oct. 16—Mathematical Club was organized. Oct. 22—Reading of James Whitcomb Riley, assisted by students. Oct. 23—Authentication of Lincoln Ox Yoke. Oct. 26—First issue of *Student's Democrat* to run through the campaign. Organization of Orange and Blue Club.

Nov. 9—Purchase of West Division High School building for the College of Medicine. Board of Trustees voted to place a memorial tablet for Professor Morrow in Agricultural Building. Nov. 21—Major Fechet gave a lecture on his Sitting Bull campaign. Nov. 26—First meeting of *Illinois Fortnightly* Club. Nov. 27—First meeting of Illinois Electrical Association at the University. Organization of Big Nine College Conference. Organization by Pedagogical Library and Museum.

Dec. 10—Inter-Collegiate Student Stock Judging contest held in Chicago; eight colleges represented; won by Illinois. Political Science Club organized. Dec. 20—Dramatic Club organized.

Jan. 14—Regiment attends inauguration of Governor Yates. Jan. 17—"Hiawatha's Wedding Feast" given by the Choral Society. Jan. 23—Board of Trustees decided to establish School of Dentistry. Jan. 25—Illinois-Indiana Debate won by Indiana.

Feb. 4—John Marshall Convocation. Address by President Draper.

March 5—Glee Club makes trip to Florida. March 12—School of Music reorganized. Committee of Board of Trustees reported in favor of buying Illinois School of Dentistry. March 13—Der Deutsche Verein presents "Gunstige Vorzeichen." Seniors decide to wear caps and gowns at commencement exercises. March 27—Presentation of "The Rivals" by Dramatic Club. Adoption of rules enforcing scholarship standing of athletics. Faculty adopted caps and gowns for commencement exercises.

April 1—Chicago National Baseball Team established training quarters at University. April 8—"Pirates of Penzance" presented by Glee Club. April 23—University Song Book published.

May 1—Conference of State University Presidents at Illinois. May 6—Affiliation of Chicago Shool of Dentistry with the University of Illinois. May 10-11—May Festival with Boston Festival Orchestra; Presentation of "Samson and Delilah." May 15—Student riot at Pan-American circus; several injured. May 21—Dedication of Agricultural Building.

June 1—Adoption of Inter-Sorority Rushinf Compact. June 11—Office of Dean of Undergraduates created and Professor T. A. Clark oppointed to the position. June 12—Commencement address by Luther Laflin Mills.

July—Board of Trustees voted to oppose the granting of any parole or pardon to Charles W Spaulding.

1901-2

Sept. 14—University Senate created. Sept. 19—Memorial Exercises for President McKinley; address by President Draper.

Oct. 3—School of Dentistry opened as department of University. Oct. 12—Beginning of work on new Chemistry Building. Oct. 16—Squirrels imported for campus. Oct. 21—Monster celebration of victory over Chicago.

Nov. 4—Death of Major Dinwiddie, first University Commandant. Nov. 18—Illinois Live Stock Breeders met at University.

Dec. 9—Illinois Horticultural Society met at University. Dec. 19—Sigma Chi and Sigma Delta houses partly burned. Dec. 26-27-28—Modern Language Association meeting at University.

Jan. 10—Illinois Club composed of chapters of Alpha Tau Omega, Sigma Chi, Phi Gamma Delta, and Sigma Delta (afterwards Beta Theta Pi) organized. Art Gallery in Library Building opened. Jan. 25—First Concert of University Orchestra.

Feb. 1—Indiana-Illinois Debate won by Indiana. Gymnasium Team organized. Feb. 12—Lincoln Day address by Honorable Clark Carr. Feb. 16—First University Vesper Service. Feb. 27—Organization of John Marshall Debating Club by Law students. Feb. 28—Installation of Sigma Rho Chapter of Beta Theta Pi.

March—School of Commerce organized. Old Chemistry Building turned over to Law School. Board decided that A. B. degree be given for usual course in College of Science. University water works plant completed. Board decided to establish a University postoffice. Council of Administration refused petition of freshmen asking to be allowed to hold a social.

April 6—President Draper injured in accident while driving. Apr. 8—Presentation of "Iolanthe" by Opera Club. Apr. 9—Dr. Senn amputated President Draper's leg. April 23—Class of 1902 decided to leave memorial fountain. April 25-26—Province Convention of Sigma Alpha Epsilon at University of Illinois. April 25—Illinois-Missouri debate won by Missouri.

May 9—"Minna von Barnhelm" given by Der Deutsche Verein. May 21—Baseball Team leaves for the North and East. May 22—"School for Scandal" given by Dramatic Club.

1902-3

Sept.—*Illini* published five days a week. New Chemistry building opened. College of Law in old Chemistry building. Sept. 19—Installation of Gamma Nu chapter of Sigma Nu. Sept. 20—Woman's Gymnasium moved to Testing Laboratory.

Oct. 1—Return of President Draper to University. Oct. 15—Federation of Women's Clubs met at University.

Nov. 3—First issue of *Illinois Magazine.* Domestic Science Club organized. Nov. 10—Organization of local sorority Alpha Delta Gamma. Nov. 27—Organization of Theta Kappa Nu.

Dec.—Board of Trustees decided to give degrees A. B. and B. L. S. in Library School. Dec. 6—Installation of Rho Chapter of Phi Kappa Sigma. Dec. 8—Illinois Grange met at University. Council of Administration refused to allow freshman social. Dec. 13—Reorganization of Political Science Club on honorary basis.

Jan. 16—Illinois-Iowa debate won by Illinois.

March 6—Indiana-Illinois debate won by Indiana. March 13—President Draper re-elected. Board of Trustees voted to abolish University Dining Hall. Board decided not to abolish fees.

April 8—"Pinafore" presented by Opera Club. April 21—First Out Door "Sing." April 24—Illinois-Missouri Debate won by Missouri.

May 6-7-8—May Festival. Presentation of "Elijah." May 20—Central Oratorical League won by Indiana; Illinois Second. May 26—Death of former Regent Peabody.

June 1—"Honors" consisting of letters "IA" granted to women for gymnasium work. June 8—Resignation of Dean Scott of College of Law. Commencement address by President Charles Thwing of Western Reserve University. LL. D. degree conferred on Hon. Joseph G. Cannon. June 11—Columbia University conferred degree of LL. D. on President Draper.

1903-4

Sept. 13—Death of Professor Edward Snyder. Sept. 19—Agreement to affiliate Chicago College of Dental Surgery adopted by the Board of Trustees.

Oct. 9—Organization of Harvard Club. Oct. 20—Six students suspended for hazing. Oct. 22—Organization of Kansas City Alumni Association.

Nov. 4—Memorial Mass Meeting for Purdue Wreck.

Dec. 8—Organization of Engineering Experiment Station. Name of preparatory department changed to "The Academy of the University of Illinois." Dec. 17—Christmas Concert by Choral Society.

Jan. 8—Wisconsin threatened to sever athletic relations on account of trouble over the proceeds of the forfeited baseball game. Organization of Illiola Literary Society. Dec. 15—Illinois-Iowa Debate won by Illinois. Jan. 16—Illinois-Wisconsin trouble settled by agreement of Illinois to pay disputed fund over to Purdue Memorial Fund. Jan. 18—Illinois Domestic Science Association met at University. Jan. 20—Illinois Society of Engineers met at University. Jan. 26—President Draper allowed by Board of Trustees to resign in order to accept the position of Commissioner of Education of the State of New York. Board adopted plans of McKim, Mead, and White for the Woman's Building.

Feb. 3—Athletic Board of Control adopted graduate system of coaching. Death of Prof. A. W. Palmer. Feb. 4—Reorganization of Dramatic Club. Feb. 7—Chicago College of Dental Surgery withdrew from University. Feb. 16—Inter-fraternity tournament organized. Feb. 22—Organization of chapter of Sigma Xi.

March 4—Indiana-Illinois Debate won by Illinois. March 11—Organization of Macgruder chapter of Phi Alpha Delta. March 15—Beta Theta Pi house quarantined on account of scarlet fever. March 25—Electrical Engineering Society organized.

April 1—Work begun on Woman's Building. April 5—"Miss Hobbs" presented by Dramatic Club. April 12—"Erminie" presented by Opera Club. April 13—Tennis Club organized. April 28—Trustees voted to establish professorship of Political Science. April 29—Missouri-Illinois Debate won by Missouri.

May 4—"Twelfth Night" presented by English Club. May 26—University Regiment went into camp at the World's Fair in St. Louis.

June 3—Hahnemann Medical College applied for affiliation. June 5—Baccalaureate. President Draper's farewell. June 7—Commencement address by Charles W. Fairbanks. Trustees decided not to affiliate Hahnemann Medical College.

Aug. 19—Resignation of Miss Jayne, Dean of Women. Aug. 23—Election of Edmund Janes James of Northwestern University to Presidency.

1904-5

Sept.—Music School moved down to rooms in basement of University Hall. Sept. 24—Chemistry Department reorganized. Sept. 26—Six men suspended for hazing. Department of Forestry and Landscape Gardening established.

Oct. 7—Organization of Mechanical Engineering Society. Oct. 8—University of Illinois Day at World's Fair. Oct. 25—Commercial Club organized.

Nov. 5—President James assumed charge. Nov. 18—Installation of Illinois Delta of Phi Kappa Psi. Nov. 19—Visit of Chicago Press Club to University. Agricultural School won Grand Prize for Live Stock exhibit at World's Fair. Suspension of publication of *Illinois Magazine*. Nov. 24—Adoption of Conference rule barring freshmen from athletic teams.

Dec. 3—Organization of Illinois Alumni Association in New York City. Dec. 8—Slight fire in Agricultural Building. Dec. 14—Organization of Students' Co-operative Association.

Jan. 9—Regiment attended inauguration of Governor Deneen. Jan. 10—Ralph O. Roberts, captain of baseball team, killed in wreck on Big Four; several other students returning from holidays injured. Jan. 11—*Illinois Magazine* resumed publication.

March 28—"Gloriana" presented by Dramatic Club. April 7—First annual Law School dance.

April 28—Illinois-Missouri debate won by Illinois.

May 8—Presentation of "Frier Bacon and Frier Bungay" by English Club. May 25—Watcheka League dissolved and new Woman's League formed.

June 7—Commencement address by Hon. George B. Cortelyou, Postmaster General. June 8—Resignation of Deans Forbes, Ricker, and Burrill. Professor Townsend appointed Acting Dean College of Science; Professor White, Acting Dean College of Engineering. Miss Kyle appointed Assistant Dean of Undergraduates.

1905-6

Sept.—Adoption of Daily Absence rule under which no absences are excused. Opening of Insectory, six days a week. Sept. 29—Organization of School of Edu-

cation. Sept. 30—Two students suspended for hazing. Oct. 4—Organization of triangular debating league by Illinois, Indiana, and Ohio. Oct. 16-19—Installation of President James. National Conference of College and University Trustees; Conference on Religious Education in State Universities; Conference on Commercial Education. Oct. 16—Dedication of Woman's Building. Four students suspended for hazing. Oct. 17—Presentation of "Frier Bacon and Frier Bungay," by English Club. Parade of Illinois Students. Oct. 20—Location of Auditorium by Board of Trustees.

Dec.—Appointment of student advisers from Faculty. Dec. 1—Organization of Western Inter-collegiate Basket Ball League. Dec. 8—Organization of Hawkeye Club by Iowa students. Dec. 10—Department of Ceramics established. Dec. 16—Student Carnival for benefit of Athletic Association. Dec. 20—Christmas Concert by Choral Society. Carnival Committee reported Association debt as paid. Dec. 21—Installation of chapter of Delta Upsilon.

Jan. 11—Hamilton Club Contest at Chicago: Wisconsin first, Jacob Cantlin, Illinois, second. Jan. 14—Memorial Exercises for President Harper of University of Chicago.

Feb. 3—Prof. E. B. Greene made Acting Dean of the College of Literature and Arts. Plans of C. H. Blackall of Boston, for new Auditorium accepted by Trustees. Feb. 12—Lincoln Day address by Hon. J. S. Stevens of Peoria. Feb. 20—President James called meeting of fraternities to discuss advisability of holding conference of college fraternities. Feb. 22—Installation of chapter of Sigma Kappa. "One Night Only" given by Players' Club.

March 3—Chapter of Delta Rho Sigma organized in College of Agriculture. March 9—Ohio-Illinois debate won by Illinois. Indiana-Illinois debate won by Indiana. March 14—Anniversary of founding of University celebrated; address by Vice-President Burrill.

April 2—First game of baseball training season with Chicago National League. Work begun on Auditorium. Apr. 7—Dean of Undergraduates ordered second *Illio* election on account of charges of illegal voting. Apr. 14—Ionian Literary Society organized. Apr. 20—Faculty of Literature and Arts presented to David Kinley, retiring Dean, a gold watch. Water Polo: Illinois 2, Chicago 1; which gave Illinois the Western Intercollegiate Water Polo championship. Apr. 22—First Junior smoker. Apr. 24—Athenian Literary Society organized. Apr. 24—Hon. Leslie M. Shaw, Secretary of the United States Treasury, spoke on the "Evolution of Self-Government."

May 9—Company K won the company competitive Drill; Jose G. San Victores won the Hazelton Prize medal. May 12-13—May Festival. May 26—Women's number of the *Illinois Magazine*. May 18—Annual Maypole dance on Illinois field. Dean Clark wrote a letter to the freshmen on hazing. May 20—Interscholastic Athletic contest: Wendell Phillips and West Aurora tied for first place. First interscholastic circus in gymnasium. Baseball: Illinois 8, Chicago 7. Phenix, new senior society, established. May 22—1907 *Illio* issued. Tennis: Illinois 4, Iowa State 2. May 23—Water Polo team gave exhibition for University gymnasium girls. May 24—Tennis: Illinois 3, Chicago 3. May 29—University Memorial Day; E. Benjamin Andrews, Chancellor of the University of Nebraska, delivered address on General Grant. Reception to General Nelson A. Miles. May 30—General Nelson A. Miles reviewed University regiment and spoke on "The Military Training of the

Citizen Soldier.'' Corner-stone of new Auditorium laid. General Miles gave Decoroation Day address.

June 1—Philomathean and Alethenai societies gave Shirley's ''The Opportunity'' on the south campus. June 10—President James delivered Baccalaureate sermon. June 12—Class of 1901 formed first permanent class organization among the Alumni. June 13—Commencement address by Baron Herman von Speck-Sternburg, Ambassador from Germany to the United States.

1906-7

Sept. 19—Large room in Burnham Hospital set aside as a Student Ward. Sept. 26—First Convocation of the year held in the Armory at 4:00 p. m. Principal speakers, President James, Mr. Samuel A. Bullard, and Mrs. Carrie T. Alexander.

Oct. 2—Freshman class organized. Oct. 28—Cosmopolitan Club organized.

Nov. 3—Fall Handicap won by Freshmen. Senior Class election. Nov. 5—Inter-Society Declamation Contest under auspices of Oratorical Association. J. C. Herbstman won first place. Nov. 21—Annual color rush won by the freshmen. Nov. 26—Gustav E. Karsten, newly elected head of Department of Modern Languages, gave his inaugural address, Aims and Scope of German Philosophy.

Dec. 1—Athletic Conference of the Big Nine, held in the Auditorium Hotel in Chicago, made a number of rules governing athletics, football, etc. Dec. 3—Convocatiou held in the Armory to celebrate the 88th anniversary of Illinois as a state; address by Hon. Lawrence Y. Sherman, Lieutenant Governor of Illinois, on The Importance of State Sovereignty to the Commonwealth. Senate took action materially affecting the policy and work of the various colleges, changing entrance requirements, graduation requirements, etc. Dec. 10—Dr. Guy Stanton Ford, newly elected Professor of Modern European History, gave his inaugural address on Rise of Prussia to her Present Greatness. Dec. 11—Dr. W. A. Noyes of the U. S. Bureau of Standards, made head of Department of Chemistry and Director of the Chemical Laboratory, to begin September 1, 1907. Board of Trustees decided that the University Library should be open every Sunday aftrnoon from 2:00 to 6:00 o'clock. Dec. 11—Council of Administration consented to the organization of the Scribblers' Club. Dec. 18—Annual concert by the Choral Society and Orchestra in the Armory, closing with the ''Hallelujah Chorus'' from the ''Messiah.''

Jan.—The Students' Cooperative Association was dissolved. Jan. 9—Governor Deneen, in his message to the legislature, took occasion to call attention to the graduate work of the University, mentioning especially the Graduate School, the Engineering Experiment Station, the State Water Survey, and the Departments of Ceramics and Applied Chemistry, and strongly approved the requests of the University. Jan. 12—Conference of representatives of the Big Nine Colleges held in Chicago. Jan. 23—Urbana Commercial Club gave banquet to President James and the members of the Board of Trustees. Jan. 28–Feb. 1—Five lectures on the general subject of Loyalty as a General Principle, by Prof. Josiah Royce of Harvard University.

Feb. 4—Senate voted that after Sept., 1908, requirements for entrance to the University should be raised from 14 to 15 units. Feb. 5—Ladies Glee Club gave concert in chapel. Feb. 8—Legislative party of 125 members visited University. Convocation at 10:30 a. m. President James presented some of the needs of the institution. A number of legislators made speeches.

March 1-2—Electrical Engineering Show. March 4-9—Five lectures under the auspices of the School of Education by Dr. E. A. Winship of Boston, editor of the Journal of Education. March 4—Contest to select a representative in the State

Equal Suffrage Oratorical contest. J. H. Zearing won. March 11—Convocation held in Armory at 4:00 p. m. in honor of the founding of the University. Mr. Henry M. Beardsley, '79, of Kansas City, gave the address on The Viewpoint of the Graduate. March 12—Albert V. Bleininger appointed Assistant Professor of ceramics, to begin work September 1, 1907. Board of Trustees established a laboratory of Physiological Chemistry in the Dept. of Animal Husbandry. Samuel A. Bullard, '78, retired from the Board of Trustees. L. H. Kerrick elected President of Board. Trustees gave permission to build a baseball grandstand on Illinois Field. March 14—Senator LaFollette gave the concluding number of the Star Lecture Course. March 15-16—Players Club presented Goldsmith's "She Stoops to Conquer" at Morrow Hall. March 20—W. L. Abbott elected President of the Board of Trustees. March 26-28—Series of lectures by Prof. Edward Channing of Harvard University, in commemoration of the three hundreth anniversary of the founding of the colony of Jamestown. March 30—Ben Tomlison appointed Rhodes Scholar from Illinois.

April 1—Katherine L. Sharp resigned her position as Head Librarian and Director of the Library School. April 24—Class of 1882 celebrated silver anniversary of their graduation. Twelve members present. April 30-May 2—Dr. Julius Goebel of Harvard lectured before the students of the University of Illinois on Deutsche Volkslieder, Faust, and Longfellow.

Director of the Library School. Baseball: April 17—Illinois 13, Wabash 0; April 20—Chicago 0, Illinois 10; April 24—Illinois 4, Notre Dame 6; April 27—Chicago 5, Illinois 6. April 24—Class of 1882 celebrated silver anniversary of their graduation. Twelve members present. April 30–May 1–2—Dr. Julius Goebel of Harvard lectured before the students of the University of Illinois on Deutsche Volkslieder, Faust, and Longfellow.

May—Campus Sings. May 2—A cash gift of $175 a year for five years to the Oratorical Association by Congressman W. B. McKinley, to be offered in prizes to intercollegiate debaters and orators. May 4—J. H. Zearing, representing the University of Illinois, won the hundred-dollar prize in the State Equal Suffrage Contest in Chicago. May 6-11—Series of six lectures on the general subject of nutrition, by Prof. Russell H. Chittenden of Yales. May 8—Varsity "I's" voted members of the Polo Team. May 10-11—Second meeting of the National Commission for the Investigation of Nutrition Problems, held at the University. May 14—Dramatic Club "Mask and Bauble" presented Carton's "Liberty Hall," at the Walker Opera House. May 15—Competitive Military Drill by the University regiment. May 16—Maypole Dance on Illinois Field. May 18—Last saloon in the Twin Cities closed. John Farson of Oak Park gave a reception to Illinois alumni in Chicago. May 20–21—Annual May festival by the Choral Society. May 27—General Assembly approved the bill appropriating to the University for the next biennium the sum of $710,845 per annum for general expenses, $51,100 for additions to the plant; $250,000 for the erection of a Physics Laboratory, and $150,000 for an addition to Natural History building. May 30—Memorial Day Convocation and Regimental Parade. Gen. William C. Carter delivered an address on Our Military Obligations.

June 4—Board of Trustees created the position of Supervising Architect and appointed Professor J. M. White to the position. Chester N. Greenough of Harvard University was elected Professor of English. June 9—Baccalaureate sermon by Bishop Samuel Fallows. June 10—Class day address by W. P. Trent on Henry Wadsworth Longfellow. Class of 1907 presented to the University a marble bust of Henry W. Longfellow. June 11—Alumni Day, address

by Lorado Taft on Old Time Ideas. June 12—Commencement address by Hon. James Bryce on History and Good Citizenship. Honorary degree of Doctor of Laws conferred on Mr. Bryce. June 17—Summer Session opened. June 28—Dr. Ernest R. Dewsnup of the University of Chicago appointed Professor of Railway Administration. Professor W. F. M. Goss appointed Dean of the College of Engineering. June 3—Professor Edwin G. Dexter resigned as Professor of Education and Director of School of Education, to become Commissioner of Education in Porto Rico. Board of Trustees voted to give him leave of absence from the University to accept this position.

July 20—Dr. Edward C. Hayes of Miami University, appointed Professor of Sociology.

1907-8

Sept.—Name of the *Illini* changed to *The Daily Illini,* and the size of the paper changed from a four-page, five-column paper to an eight-page, four-column. Sept. 10—The Board of Trustees made an appropriation for the purchase of the Dittenberger Library. Professor Floyd R. Watson appointed Assistant to the Dean of the College of Engineering. Sept. 25—First University Convocation in the new Auditorium. Newly elected members of the faculty, Ernest R. Dewsnup, Barrie Gilbert, Chester N. Greenough, Edward C. Hayes, and William A. Noyes, introduced.

Oct. 1—Ground was broken for the erection of the building for the University Club. Oct. 11—Death of Trustee Alexander McLean. Oct. 15—Inaugural exercises in honor of Professor William A. Noyes, recently chosen head of the Department of Chemistry. Oct. 16—Lecture before the members of the Library School by Dr. Arthur Bostwick. Oct. 19—Board of Trustees voted an appropriation for the purchase of band instruments. Board of Trustees adopted certain rules regulating the attendance upon University classes by persons not regularly registered as students. Oct. 20—First Assembly of the Graduate School. Oct. 24–26—Prof. William Bateson of Cambridge, England, gave course of three lectures on Heredity. Oct. 30—Engineering College gave a reception to Dean W. F. M. Goss on his arrival at the University.

Nov. 4–5—New Auditorium dedicated with a series of concerts and other exercises in honor of Edward McDowell. Addresses by the Architect of the building, Clarence H. Blackall, and Professor Newton A. Wells, the designer of the memorial tablet, and by President Edmund J. James. The chief address of the occasion was delivered by Hamlin Garland, who was an intimate friend of McDowell. Nov. 11—Illinois Gamma chapter of Phi Beta Kappa installed by Professor E. A. Grosvenor of Amherst. No. 20—Students of Phillips Exeter and Phillips Andover Academies organized a Phillips Club. Nov. 21–23—High School Conference. Nov. 22—Concert of the Illinois Glee and Mandolin Club in Springfield. Nov. 27—Lecture on Alternating Current Railway Motors by Dr. Charles P. Steinmetz of Union College.

Dec. 3—Annual exercises in commemoration of the admission of Illinois into the Union. Speaker, President Harry Pratt Judson of Chicago University. Dec. 6—President and Mrs James gave a reception in the parlors of the Woman's Building, in honor of Hon. and Mrs. Samuel A. Bullard, and the members of the faculty. Dec. 7—State Academy of Sciences organized at Decatur, Illinois. Forty-four of the eighty people present were from the University of Illinois. Dec. 9-13—Series of lectures on the general subject of The Relation of Types of Philosophy to Types of Educational Theory by Professor John Dewey of Columbia University. Dec. 10—The Board of Trustees decided that the Senate Room in the Library should house the Dittenberger Library; that the offices of the President, the Registrar, the Comptroller,

the Purchasing Agent, and the Dean of Undergraduates, should be provided for in one of the new buildings to be erected, and that the Library School should be provided for in the rooms thus vacated. Dec. 10—The Board of Trustees accepted a gas engine presented to the College of Engineering by Charles E. Sargent. Dec. 14—The Woman's League held a bazar in the parlors of the Woman's Building for the benefit of the loan fund for needy girls. Dec. 16—Annual Choral Society concert. Dec. 16-18—Series of three lectures before the School of Education on The Relation Between Teaching Methods and Subject Matter, by Dr. M. F. Libbey, Professor of Philosophy and Education at the University of Colorado. Dec. 17—George Enos Gardner, first professor of law in the University of Illinois, died at his home in Worcester, New York. Dec. 18—President James was the guest of the University of Illinois Club at Kansas City, Missouri. Celebration of the Scandinavian Jule-fest. Dec. 19—Mr. Allan H. McGlaughlin, for eleven years janitor at the Men's Gymnasium, died suddenly of paralysis. At a public meeting in the Auditorium, the Athletic Association presented Varsity "I's." German Club Weinachtsfest; members of the Club presented "Einer Muss Heiraten." Dec. 21—Chapter house of Delta Tau Delta Fraternity badly damaged by fire. Holiday recess begins. Dec. 27-28—Third meeting of the National Commission for the Investigation of Nutrition Problems held at the University of Illinois.

Jan. 4—Big Nine Conference. Michigan withdrew from the Conference. Short course in agriculture—552 men and 53 women registered. Jan. 7—The English Club, under whose auspices the *Illinois Magazine* had been published for the last six years, formally suspended its publication. The University of Illinois was elected to membership in the Association of American Universities. Jan. 17—Mabel Gridley, representing the Illiola Literary Society, won the second annual declamation contest of the literary societies. Jan. 20—President James called a student mass meeting for the purpose of giving the students a chance to present their views on the question of whether there should be five or seven Conference football games. Jan. 25—The Board of Trustees decided to send Professor Herbert W. Mumford to the Argentine Republic to investigate present conditions and future prospects of the beef interests there. Jan. 29—Dr. Gustav E. Karsten, Head of the Department of Modern Languages, died of pneumonia.

Feb. 1—Annual banquet of the University Club of the East, held at the rooms of the Aldine Association, New York City. The name of the club was changed to The University of Illinois Club of New York. Feb. 2—Second semester opened.

Feb. 3-7—Series of five lectures on Five Centuries of Western Paganism by Professor Clifford H. Moore of Harvard University. Feb. 4-5—Formal opening of the reorganized Graduate School, and installation of Dr. W. F. M. Goss as Dean of the College of Engineering. Feb. 10-15—Six lectures under the auspices of the College of Science on The Successive Geologic Condition of North America by Professor Bailey Willis of the United States Geological Survey. Feb. 12—Lincoln Day Convocation in the Auditorium. Norman Hapgood, editor of *Collier's Weekly,* delivered the address of the day. Twenty-two former students of the University of Illinois held a meeting and banquet at the Adams Hotel in Denver, Colorado, and perfected the University of Illinois Club. Sixth annual dinner of the University Club of St. Louis held at Leppe's Hotel, St. Louis. Feb. 17-19—Professor Frederick E. Bolton, Director of Education at the University of Iowa, gave a series of lectures before the School of Education. Feb. 20—State Board of Health ordered general vaccination of all University students, because of the prevalence of smallpox in Urbana and Champaign. Professor Keyser of Columbia University spoke on The Meaning and Scope of

Mathematics before the College of Science. Feb. 21—Mr. Hamilton Holt, managing editor of *The Independent*, spoke to the newspaper classes on Making a Magazine. Feb. 24—First election of undergraduates to the local chapter of Phi Beta Kappa. Feb. 24-29—Seed and Soil Special, in charge of Agricultural College Professors, was run over the C. & E. I. from Bismarck to Joppa.

March 10—Student convocation held in the Auditorium. President James gave a twenty-minute talk on Ideals and Successes. Dr. William C. Bagley appointed Professor of Education. W. L. Abbott was re-elected president of the Board of Trustees. March 16-21—Prof. Hans Gadow, an English scientist, lectured at the University on the general subject of "The Coloration of Animals." March 18—Special Convocation held in the auditorium in honor of Ex-President Andrew S. Draper. Alexander Dana Noyes of the New York *Evening Post* lectured to the business and newspaper students on How News is Gathered in Wall Street. March 23—Mr. Rudolph Leypoldt of Hartford, Connecticut, lectured before the Library School. March 24—Prof. R. Leonard of the University of Breslau lectured before the students of the College of Law on German Ideals of Private Law. March 25-27—Electrical Engineering show. March 27—Esperanto Club organized. March 30—Prof. Elmer T. Merrill of Trinity College, Hartford, Connecticut, spoke to the students of history and classics on The Roman Prince as Magistrate. March 31—Prof. Albert F. Kuersteiner of Indiana University spoke to students of Modern Languages on Balzac.

April 1—Ex-Governor Hoard of Wisconsin addressed the students of the College of Agriculture on The Development of the Dairy Industry in Wisconsin. April 3—Amherst Dramatic Club presented "The Taming of the Shrew" in the Auditorium, under the auspices of the Star Lecture Course. The Trustees voted that the *Journal of English and Germanic Philology*, which had been conducted by the late Professor Gustav E. Karsten, should be taken over by the University. April 5-6—President Charles W. Eliot of Harvard University, accompanied by Mrs. Eliot, were the guests of President and Mrs. James and the University of Illinois. On April 5, Vesper Services were held in the Auditorium at which President Eliot Spoke. Monday noon, April 6, President and Mrs James gave a luncheon at the President's House to the Deans and their wives, in honor of President and Mrs Eliot. At 3:30 President Eliot reviewed the University Regiment, and at 4:00 o'clock spoke before a General University Convocation. At 6:30 p. m. the Harvard Club entertained President and Mrs. Eliot at a luncheon in the Household Science wing of the Woman's Building. At 8:00 p. m. President and Mrs James gave a reception for President and Mrs Eliot in the Woman's Building. April 6-11—Mr. Hammond Lamont, editor of *The Nation*, New York, lectured daily to the classes in newspaper writing. On April 11 he gave a general lecture on The Daily in a Democracy. April 13—James Park Slade, Trustee of the University from 1869-73, died at his home in East St. Louis. April 16—Easter recess begins. April 21—Instruction begins after Easter recess. April 23—Forty-seventh commencement of the School of Pharmacy. April 30—Fortieth anniversary of the opening of the University celebrated by a Convocation in the Auditorium. Professor Charles M. Moss delivered the address, which took the form of a eulogy of Dr. Thomas Jonathan Burrill.

May 2—Resignation of Dr. George T. Kemp accepted. Dr. Raymond Weeks of the University of Missouri, appointed Professor and Head of the Department of Romance Languages. Dr. Julius Goebel appointed Professor of German and Head of the Department of Germanics. Charles H. Mills appointed Director of the School of Music. The appointment of an Assistant Dean of Undergraduates authorized. Board of Trustees voted to furnish water, heat, and electricity for the new Young Men's

Christian Association Building, at the cost of this service to the University. May 4—The Senate voted to discontinue the teacher's certificate of qualification to teach. May 7—Formal opening of the University Club House. May 11—Madam Schumann-Heink gave a concert in the Auditorium. May 12-13—Choral Society concerts. May 14—Maypole dance. Death of Horatio C. Burchard, a member of the first Board of Trustees. May 18—A mock national Republican convention was held in the Auditorium. May 19-22—Miss Helen Scott Hay, head of the Illinois Training School for Nurses, lectured before the Household Science department on Home Care for the Sick. May 26—Annual Military Drill. May 27—The *Illio* made its appearance. Beta chapter of Alpha Chi Sigma, the national chemical fraternity, was established at Illinois. F. P. Downing of the University of Wisconsin, and W. B. Jadden of Indiana University conducted the installation exercises. An exhibit of paintings by George R. Barse, Jr., in the University Auditorium. The McKinley prize of $175 a year for five years was distributed in the form of watch fobs for the members of Delta Sigma Rho.

June—Y. M. C. A. Building completed and ready for use by Commencement time. June 6—Military Band Promenade Concert in the Armory. June 7—Baccalaureate address in the Auditorium at 10:00 a. m. by President Edmund J. James. The keynote of the address was "Courage and Fortitude in the Struggle of Life." June 8—Class day exercises: Auditorium, 9:30 a. m. Military Band Concert on the lawn at 1:30 p. m. In Morrow Hall at 4:00 p. m. Professor Frederick J. Turner of the University of Wisconsin delivered a lecture before the first joint meeting of Phi Beta Kappa and Sigma Xi on The Development of American Society. Initiation of newly elected alumni and graduating members in the Phi Beta Kappa society, held in Morrow Hall at 5:00 p. m. Senior Ball in the armory at 8:00 p. m. June 10—Thirty-seventh annual commencement address by Hon. Wu Ting Fang, Envoy Extraordinary and Minister Plenipotentiary from China on Why China and America Should Be Friends. Honorary degree of Doctor of Laws conferred upon Hon. Wu Ting Fang. Second annual senior breakfast served on the lawn before the Woman's Building at 8:00 a. m. June 20—Professor James H. Pettit granted leave of absence for the year 1908-9. Professor George H. Meyer appointed Assistant Dean of the College of Literature and Arts. Board of Trustees granted permission to the Dairy Department to take up an investigation of tuberculosis among dairy animals, and the effect of its presence upon human beings. June 24—President Edmund J. James sailed for Europe on a tour of investigation of the veterinary schools of Europe.

July—Paving of John and Daniel streets under way. July 3—Board of Trustees appropriated $200 to be divided into twelve prizes (together with $100 contributed by the Oratorical Association) for the men chosen to represent the University in the four intercollegiate debates for the coming year. They also voted that a $75 prize, a $50 prize, and a $25 prize should be awarded to the contestants for the Northern Oratorical League, to take the place of the same sum heretofore provided for the Hamilton contest, which had been discontinued. July 3—The Board of Trustees awarded contracts on the new Physics Building and the addition to the Natural History Building to Jobst & Son of Peoria. July 9-12—State Convention of the Christian Endeavor Society held at the University. Main meetings in the Auditorium, general headquarters at the Y. M. C. A. Building.

Summer 1908—Gov. Charles S. Deneen appointed Mr. Arthur Meeker of Chicago and Mr. A. P. Grout of Winchester, Illinois, to fill the vacancies on the board of Trustees caused by the deaths of L. H. Kerrick and Alexander McLean.

1908-9

Sept.—The Council of Administration published a request that all student gatherings should close not later than twelve o'clock. The Athletic Association announced that Illinois Field would be lighted in the evening by electricity. The Christian Association House, formerly occupied by the Young Men's and Young Women's Christian Associations, was given over to the exclusive use of the women. *The Daily Illini* was expanded to eight pages of five columns each. Sept. 19—President James arrived in New York from his tour of investigation of the veterinary schools of Europe. Sept. 20-21—The American Mathematical Society held its meeting at the University. Sept. 29—The Board of Trustees approved President James' appointment of Dr. Thomas J. Burrill, Dr. Ward J. MacNeal, and Mr. Cassius C. Hayden as delegates to the International Tuberculosis Congress in Washington, D. C. Fred D. Crawshaw was appointed Assistant to the Dean of the College of Engineering. Sept. 30—The University of Illinois Republican Club received a visit from Congressman J. S. Sherman, candidate for Vice-President, and Congressman Nicholas Longworth.

Oct.—The Agricultural Experiment Stations of Illinois and Wisconsin decided to co-operate in a series of investigations on tuberculous cows. The senior class established a precedent by awarding sweaters to the girls who earn places on the basket ball team. Push ball contest took the place of the old-time color rush between sophomores and freshmen. Oct. 4—Dedication of the new Y. M. C. A. Building. Oct. 8—The Law Students presented to the University a portrait of Dean Oliver A. Harker. Oct. 9—Dr. Geo. T. Kemp, formerly of the University of Illinois, made an attack in *Science* on the administration of the University of Illinois. At 10:30 p. m. fire broke out in the top floor of University Hall. No serious damage was done. Oct. 11—The first Convocation of the year was held in the Auditorium. President James presided. Short talks were given by Vice-President Burrill, Deans Kinley, Harker, Greene, Goss, Townsend, and Davenport. Four new members of the Faculty were introduced: Professors Julius Goebel, William C. Bagley, Charles H. Mills, and Raymond Weeks. Oct. 12-16—Prof. J. A. Loos, Director of the State School of Political and Social Science and Commerce at the University of Iowa, delivered a series of lectures on social problems. Oct. 13—The University held a convention for the discussion of animal tuberculosis. The convention appointed a permanent commission to study the condition of herds in the state, and to recommend legislation. Oct. 15—The Senate passed resolutions declaring its confidence in the University administration, and denying that academic freedom is suppressed. Oct. 16-17—The Eastern Illinois Teachers' Association helds its meeting at the University of Illinois. Oct. 29—President James spoke before the Chicago Association of Commerce at the Great Northern Hotel on The Function of the University for Increasing Domestic and Foreign Commerce.

Nov. 7—Noisy celebration of the football victory over Iowa. Nov. 11-13—Three lectures before the School of Education by Prof. Ernest H. Lindley of the department of Philosophy of Indiana University, on Psychology. Nov. 19-21—Annual High School Conference.

Dec.—The Illinois Traction System laid the third track on the University grounds, connecting the new Oregon street line with the John and Wright street lines. Dec. 3—University of Illinois Club of New York gave a dinner in honor of Dean F. M. Goss and Professor Lester P. Breckenridge. University of Illinois Club of Chicago entertained coaches Arthur R. Hall and Justa M. Lindgren at the Boston

Oyster House. Illinois Day, address by Professor James W. Garner. Dec. 8—The Board of Trustees adopted a revision of their by-laws. The Board of Trustees adopted the following regulations in regard to rebate of students' fees: If a student withdraws from a course or college within ten days from the beginning of a semester, all his fees for the work dropped shall be refunded; after ten days, and before the middle of the semester, a rebate of one-half of the fees shall be made; after the middle of the semester, no rebate shall be allowed. Dec. 9—L. & A. Assembly commemorating the birth of John Milton. Dec. 11—Illinois defeated Minnesota in a debate, and lost to Nebraska. Dec. 12—Junior promenade in the Armory. Dec. 14—The Commission on Country Life held a session at the University of Illinois. Dec. 18—The second annual presentation of football "I's" in the Auditorium. The Illinois State Horticultural Society held its 53d annual convention at the University of Illinois. Dec. 28—The Board of Trustees adopted a revision of the University Statutes. Dec. 29-30—The American Society of Agricultural Engineers held its second annual meeting at the University.

Jan.—Seven hundred and fifty-five students registered in the short course in agriculture. Jan. 4—Second Annual Banquet of the University of Illinois Club of Pittsburg was held at the Rittenhouse Hotel in Pittsburg. Jan. 7-8—Dean David Kinley represented the University of Illinois at the meeting of the Association of American Universities held at Cornell University. Jan. 11-15—Professor Graham Taylor delivered a series of lectures on the general subject of Civic Renaissance. Jan. 15—Professor Stephen A. Forbes resigned his position as Professor of Zoology and Head of the Department of Zoology, on account of the increasing press of work in connection with the offices of State Entomologist and Director of the State Laboratory of Natural History. Jan. 18-19—Exhibit of the researches in progress in the chemical laboratory. Jan. 19—Exercises in commemoration of the hundreth anniversary of the birth of Edgar Allen Poe. Professor Chester N. Greenough presided. Addresses by Professor Raymond Weeks, Professor Julius Goebel, and Assistant Professor Harry G. Paul. Jan. 19-22—The Twenty-first annual meeting of the Illinois Clay Workers' Association and the Illinois Clay Workers' Institute. Jan. 22—A Conference of the Presidents of the Colleges of Illinois with the President of the University and the Dean of the Graduate School. Jan. 23—Norman Hackett, the actor, gave a lecture before the students of the University of Illinois, on "Dramatic Activities in American Universities." Jan. 25-27—Professor Jagadis Chunder Bose of the Presidency College, Calcutta, gave a series of three lectures of special value to students of physics and physiology.

Feb. 1—Mr. Ralph C. Wilson of the Bankers' National Bank of Chicago gave a series of three lectures before the business students of the University. Feb. 6—Sophomore Cotillion in the Armory. Feb. 7—Third Annual Post-Exam. Jubilee in the Auditorium. Feb. 8—The regulation of the Council of Administration, prohibiting students who are on probation from serving on the staff of any student publication during the period of probation, went into effect. The hundreth anniversary of the birth of Abraham Lincoln was observed by exercises occupying one or two hours a day for four days. These exercises included a general University Convocation, an exhibit of books, pictures, and other Lincolniana, and addresses on several aspects of Lincoln's service to the country. Feb. 10—The Fifty-sixty General Assembly passed a joint resolution endorsing the request of the University to be put on the list of institutions to the members of whose faculties retiring allowances will be granted by the Carnegie Foundation for the Advancement of Teaching. Feb. 15—

Prof. Geo. E. Woodberry, formerly of Columbia University, gave a series of lectures on literary subjects. Feb. 19—The annual Military Ball. Feb. 20—The Illinois State Academy of Science met in Springfield. A large delegation attended from the University of Illinois. Twenty-five members of the Alumni Association of Colorado, with their wives and friends, held a banquet at the Hotel Boulderado at Boulder, Colorado. Feb. 23—The Illini Club was organized in Chicago with 290 members. Feb. 25-26—The biennial visit of the legislative committee to the University. The party consisted of one hundred men and twenty-five women. Regimental Review at 10:30 a. m. General University Convocation.

March—The Council of Administration, appointed two committees on discipline, one for men, of which the Dean of Men is *ex efficio* chairman, and one for women, of which the Dean of Women is *ex officio* chairman. March 1—The Phi Beta Kappa Society held its mid-year meeting for the election of members. March 3—Scabbard and Blade, a military social fraternity, was organized. A meeting was held to organize the Students' Union. About five hundred men joined at this time. March 7—The nine Chinese students in the University of Illinois gave an entertainment in Morrow Hall. March 9—The Board of Trustees appointed Mr. Phineas L. Windsor, Librarian at the University of Texas, to be Librarian and Director of the Library School. Prof. L. P. Breckenridge, presented his resignation as Professor of Mechanical Engineering and Director of the Engineering Experiment Station, to accept a professorship at Sheffield Scientific Institute. The Board of Trustees elected officers. William L. Abbott was again chosen President of the Board. March 11—A mine explosion and rescue station was established at the College of Engineering by the United States Geological Survey. March 12—The University of Illinois Association of Southern California held its annual banquet at the Nadroj Cafe in Los Angeles. March 20—Glee and Mandolin Club gave a concert and minstrel show in the Illinois Theater. March 22-27—Prof. E. Bradford Tichener of the Cornell University gave a series of lectures on phychological subjects. The Southwestern Alumni Association of the University of Illinois held its annual banquet in Kansas City at the Ormond. Dean William F. M. Goss was a guest of the Association. March 26—The fifth annual dance of the College of Law in the Armory. March 29-April 3—Dr. George Howard Parker, Professor of Zoology at Harvard University, gave a series of lectures on zoological subjects.

April—The Department of Household Science conducted a series of experiments in its experimental house at the corner of Wright and Daniel streets. April 3—The Filipino students at the University gave an entertainment at Morrow Hall. President James was a guest of honor at the sixth annual banquet of the Illinois University alumni of New York at the Hotel Manhattan. The name of the organization was changed to the University of Illinois Alumni Association of New York. April 7—The Forty-sixth General Assembly of Illinois adopted a resolution approving a policy of paying the salaries necessary in order "to attract to and retain in the service of the University and the State the best available ability of this and other countries." April 19-24—A conference on public health was held at the University under the auspices of the University and the State Board of Health. April 24—Three thousand students under the direction of the Illinois Union gave a "Spring Celebration." April 29—Forty-ninth annual commencement of the School of Pharmacy.

May—The members of the newspaper classes conducted the *Daily Illini* during the first week in May. May 6—First election of officers of the Illinois Union. May 7—National Convention of the Delta Sigma Rho, oratorical fraternity. May 10—The corner-stone of Osborne Hall was laid by Bishop Edward W. Osborne. Annual

May Festival. Monday evening the Choral and Orchestral Societies of the University gave Gounod's "Mors et Vita." On Tuesday afternoon the New York Symphony Orchestra, conducted by Mr. Walter Damrosch gave a Tchaikowski and Wagner program. On Wednesday evening the University Chorus, the New York Symphony Orchestra, and soloists gave a program celebrating the Mendelssohn centenary. May 17—Mr. Helge A. Haugan, treasurer of the University of Illinois, died at his home in Chicago. The University of Illinois Association was organized in Portland, Oregon. May 19—Company C of the second battalion won the University Competitive Drill. The New University Medal for individual work was given to G. K. Tracy, a sophomore in agriculture. The Hazelton prize was awarded to F. D. Dunn, a freshman in engineering. May 21—Mask and Bauble presented in the Auditorium, "Two Strikes," written by Thacher H. Guild. May 29—Annual "Peanut Banquet" at the College of Agriculture.

June—The University purchased the entire library of 5,200 volumes of the late Professor Moritz Heyne, of the University of Göttingen, on German literature and philology. June 4—The Trustees adopted a minute expressing appreciation of the services of Professor Lester Paige Breckenridge. June 5—Illinois won the Conference Athletic Meet at Marshall Field. Twenty-seventh annual commencement of the College of Physicians and Surgeons, the College of Medicine of the University of Illinois. June 8—The legislature passed an act authorizing and directing the establishment of a department of mining engineering at the University of Illinois, for which it made an appropriation of $7,500 per annum. June 9-14—The General Assembly voted to the University a total of $2,288,500 for the biennium, including building appropriation, agricultural appropriation, mining engineering bill, and general appropriation bill, $250,000 of this amount being for a new University Hall. June 13—Baccalaureate address by President Edmund J. James, who spoke on Love of Our Fellowman as the greatest Force in Advancing Society to an Ideal State. June 14—Class day exercises, Senior Ball. June 15—Alumni Day. President's Reception in the Auditorium. Alumni Association adopted a resolution requesting the Board of Trustees in planning for the future of the University, to preserve old University Hall. June 16—Thirty-eighth annual commencement address by Baron Kogoro Takahira, His Imperial Japanese Majesty's Ambassador to the United States, on Influence of American Education in the Far East. June 21—Summer session began. Illinois members of the Western Society of Engineers gave a dinner at the City Club of Chicago in honor of Prof. Lester Paige Breckenridge. June 24—Dr. Henry B. Ward of the University of Nebraska was appointed Professor of Zoology at the University of Illinois. Mr. Henry Alexander Haugan, Vice President of the State Bank of Chicago, was elected Treasurer of the University of Illinois. The Trustees approved the granting of the degree of J. D. (Juris Doctor), Doctor of Law.

July 5-6—The Coburn Players presented Percy Mackaye's "Canterbury Pilgrims" and Shakespeare's "As You Like It" and "Twelfth Night," under the auspices of the Summer Session. July 5—Mrs. Carrie T. Alexander, member of the Board of Trustees, was married to Dr. William Bahrenburg of Belleville. July 14—Dean William F. M. Goss was appointed Director of the Engineering Experiment Station in place of Professor Lester P. Breckenridge, resigned. July 14—The Trustees approved the location of the New University Hall south of the Woman's Building. July 21—The Trustees decided to charge a fee of $24 a year to students engaged in graduate study *in absentia*. Previously no fees were charged them. July 21—The Trustees authorized publication of the results of the investigations of the Nutrition Commission.

Aug.—The administration offices were removed from the Library building to the new addition in the Natural History Building. Aug. 20—Summer session closed.

1909-10

Sept.—The lectures in Personal Hygiene required of all men of the freshmen class, given this year by Dean Thomas A. Clark. Rule 41 for the Guidance of Undergraduates, that a student having grades below 75 in subjects aggregating twenty-five per cent of his entire work shall not be graduated, became operative. Dr. Raymond Weeks was called to Barnard College Columbia University. Sept 2—The article on the University of Illinois by Edwin E. Slosson appeared in the *Independent Magazine*. Sept. 20-21—Registration days. Sept. 21—The Trustees appointed Harry H. Stoek (editor of *Mines and Minerals*) professor of Mining Engineering in the University, in charge of the department. Sept. 30—First general convocation of the year held in the Auditorium. The speakers were President James, Professor Albert P. Carman of the Physics Department, and Dr. Henry B. Ward, new Professor of Zoology.

Oct.—*Illinois Magazine* again revived. Oct. 6—At the inauguration of Dr. Abbott Lawrence Lowell as President of Harvard University, the honorary degree of Doctor of Law was conferred upon President Edmund J. James. The *Boston Transcript,* in recording the event, spoke of President James as "the man under whose inspiring touch the University of Illinois has risen to the front rank among American Universities." Oct. 19—The first meeting of the University of Illinois section of the American Chemical Society. Oct. 27—Second annual pushball contest between the sophomores and freshmen on Illinois. The sophomores won by a score of 15 to 0.

Nov. 13—President James issued a letter to the student body strongly condemning the actions of the student mob on Saturday night, November 6th. Nov. 13—Cherry (Ill.) mine explosion. Mr. R. Y. Williams, Director of the Mine Rescue Station at the University, did excellent work. He and Professor Harry H. Stoek, newly appointed head of the Department of Mining Engineering, were prominently mentioned in all press despatches. Nov. 18-20—Annual High School Conference. Nov. 26—Dr. Ernest Julius Berg appointed Professor of Electrical Engineering and Head of the Department. The Trustees voted to exempt from tuition in the Graduate School all members of the staffs of auxiliary bureaus and scientific stations connected with the University who might be enrolled as regular students in the Graduate School. The Trustees decided to locate the New University Hall south of the Woman's Building and west of Burrill avenue; also that the name "Abraham Lincoln Hall" should be given to the building. Nov. 26-27—Formal dedication of the new Physics Laboratory. Gov. Charles S. Deneen was present and presented the building to the University. President James delivered the charge to Professor A. P. Carman, Head of the Physics Department. President Henry S. Pritchett, of the Carnegie Foundation for the Advancement of Teaching delivered the main address.

Dec. 3—Professor Arthur G. Webster of Clark University gave a series of lectures on scientific subjects. Professor Harry H. Stoek was appointed by Gov. Charles S. Deneen as a member of the Illinois State Mining Commission. The Commission is to formulate desirable legislation for the control of mining, and to recommend such legislation to the Governor of the state. Professor H. S. Grindley of Physical Chemistry in the Department of Animal Husbandry, and Dr. Ward J. MacNeal, bacteriologist in the laboratory, were appointed by Gov. Charles S. Deneen as members of the commission to investigate the cause and na-

ture of pellagra. Dec. 6-18—The College of Agriculture, at the National Corn Exhibition at Omaha, displayed an exhibit showing how to manage the soil to prevent agricultural bankruptcy. Dec. 10—Junior Promenade in the Armory. Dec. 11—The University Glee Club and Mandolin Club appeared in the Walker Opera House in their nineteenth annual home concert. Matinee and evening concerts were given. Dec. 13-18—Professor Joseph Bedier of the University of Paris, France, delivered a series of six lectures at the University under the auspices of the Romance Language Department, dealing with subjects from mediæval and modern French literature. Dec. 14—Annual Christmas concert of the Choral and Orchestral societies. The Trustees authorized the President of the University to accept from the Commission of the Illinois Farmers' Hall of Fame, a picture of Cyrus Hall McCormick. The Trustees accepted a donation of $100 from Dr. Otto L. Schmidt of Chicago, for the purchase of books for the University Library, which may be recommended by the Department of German. The Trustees voted that beginning with September 1, 1910, two units of German were to be required of students who desired to enter the course in Chemical Engineering. Dec. 15—The name of Cyrus Hall McCormick was enrolled in the Illinois Farmers' Hall of Fame. Exercises were held in the University Auditorium. Hon. Albert P. Grout, chairman of the Illinois Farmers' Hall of Fame and member of the University Board of Trustees, presided. Governor Charles S. Deneen spoke. President James spoke on behalf of the University. Miss Muriel McCormick, granddaughter of the inventor, unveiled the portrait which was hung under an American flag at the back of the stage. Later in the afternoon a reception was given to the out-of-town guests in the Woman's Building. Dec. 16—Eighteen players on the 1909 Varsity Eleven were awarded "I's" at a mass meeting held in the Auditorium. Dec. 17—President and Mrs. James held a reception in the Woman's Building in honor of Professor Joseph Bedier. Dec. 22—The new rule of the Council of Administration with regard to absence before and after vacations went into effect.

Jan.—Nine hundred and eight persons registered in the short course in agriculture. Jan. 4—The intermission period between class hours was changed from five to ten minutes. Jan. 11—L. & A. Assembly in memory of Carl Schurz. Jan. 15—Illinois Union banquet in the Armory. Jan. 18—The Illini Club of Chicago held its annual meeting in the University Club of that city.

Feb. 3—The Trustees voted to raise the standard of entrance to the Medical School. Feb. 4—Annual Sophomore Cotillion. Feb. 11—The third annual electrical engineering show. The annual meeting of the Illini Club of Colorado was held at the Auditorium Hotel in Denver. Feb. 17—Robert B. Fizzell, representing the Philomathean Literary Society, won the inter-literary society declamation contest. Feb. 18-19—Third annual convention of the Illinois State Academy of Science was held at the University. Feb. 18-25—An exhibition of paintings and etchings from the Albert Rouiller Studio of Chicago was held in the foyer of the Auditorium. Feb. 19—Track coach, Harry Gill, was presented with a watch at the annual in-door track meet with Chicago, funds for which were raised by popular subscription under the direction of Phenix, an honorary senior society. Feb. 22—University convocation held in the Auditorium. Professor C. M. Van Tyne, Head of the Department of History at Michigan, spoke on "Political Thinking of Washington's Time." Feb. 24-25—The Players Club presented "The Rivals" in Morrow Hall. Feb. 25—President James, as chairman of the legislative committee of the National Association of State Universities, presented to the Senate of the United States a petition signed by thirty-six presidents of independent agricultural and mechanical arts colleges,

and ninety-seven presidents of normal schools, protesting against the bill permitting George Washington University to receive $45,000 a year from the government as an agricultural college, under the provision of the Morrill act of July 2, 1862. Feb. 25—Annual Military Ball.

March 8—William L. Abbott was re-elected President of the Board of Trustees for the ensuing year. March 8-9—Second annual meeting of the Illinois Water Supply Association was held at the University. March 9-15—Eduard Meyer, Professor of Ancient History of the University of Berlin, and 1909 Exchange Professor at Harvard University, gave a series of six lectures at the University of Illinois on Political Institutions and Ideals of Ancient Greece. March 11—The University of Illinois Alumni Association of Southern California held its annual banquet on the 11th floor of the Wright & Callender Building, Long Beach, California. March 12—Illinois won the debates with Ohio and Indiana Universities. March 15—The third floor of the Cosmopolitan Club House was badly damaged by fire. March 21-23—President Charles Blanchard of Wheaton College delivered three lectures before the School of Education. March 24-25—Deans of the colleges of liberal arts of a dozen middle western state universities held their second annual meeting at the University of Illinois.

April—A petition was presented to the Council of Administration by Shield and Trident and Phenix, honorary senior societies, asking that official recognition be given to the movement to establish an annual Illinois Home Coming. President James resigned as chairman of the Board of Trustees of the State Historical Library, to which position he had been appointed in 1897 by Governor Tanner, reappointed by Governor Richard Yates, and continued by Governor Charles S. Deneen. Governor Deneen appointed Dean Evarts B. Greene chairman of the Board in place of President James. April 2—The annual dinner and business meeting of the University of Illinois Club of Washington, D. C., was held at the Teacup Inn. April 3—Miss Irma Voigt was chosen to represent the University of Illinois at the annual Northern Oratorical contest to be held in Minneapolis in May. April 4—Meeting of the University Senate. April 8—Professor Edward Lee Thorndike of Columbia University delivered a series of five lectures under the joint auspices of the College of Literature and Arts and the School of Education on Individual Differences and Their Causes. April 12—The last of the year's series of Assemblies given by the College of Literature and Arts was held in the chapel. An address was given by Mr. George F. Schwartz of the Music School. The Trustees granted the request of Professor Nathan Clifford Ricker to be relieved of the administration duties connected with the headship of the Department of Architecture. Professor Chester N. Greenough, head of the Department of English, resigned to accept a call to Harvard University. April 14—Mr. Emory Cobb, for twenty years a member of the University Board of Trustees, died at his home in Kankakee. April 19—The students of the Classical Department presented Aristophanes' "Clouds" in the Auditorium. April 25—Edwin E. Slosson, literary editor of *The Independent*, began a series of lectures on journalism before the newspaper students. He also delivered a course of lectures before the School of Education on the Tendency and Needs of University Education. April 27—The Varsity Soccer team played its first game in competition with Christian Brothers College on Illinois Field. Illinois was defeated by a score of 9 to 2. April 29—George Mygatt Fisk, Professor of Commerce at the University of Illinois from 1902-8, met death by drowning at Madison, Wisconsin.

May—Professor James W. Garner was made editor of the new publication, the *Journal of Criminal Law and Criminology*. May 2-4—Annual May Festival. Madame

Rosa Olitzka of the Boston Concert Company gave a concert on the evening of the 2nd. The Chorus sang "King Olaf" and "Hiawatha" on Tuesday and Wednesday evenings, accompanied by the Minneapolis Symphony Orchestra with Emil Oberhoffer conducting. May 4—Bryant Bannister was elected President of the Illinois Students' Union. May 8-9—The Argos Club became Deuteron chapter of the Phi Sigma Kappa fraternity. May 10—Professor Thomas W. Hughes resigned as Professor of Law. May 19—Dr. Theobald Smith of the Harvard Medical School lectured at the University on The Relation of Bovine to Human Tuberculosis. Twelfth annual Maypole Pageant on Illinois Field. May 20—Richard Price Morgan, member of the University Board of Trustees from 1891-7, died at his home in Dwight, Illinois. Frederick O. Sylvester of St. Louis displayed over a hundred of his views of landscape in the foyer of the Auditorium. May 20-21—The National Nutrition Commission met in the University chemistry laboratories. May 28—The Aztec Club became the Omicron Chapter of the Psi Upsilon fraternity.

June—The Chicago & Northwestern Ry. Company presented to the University of Illinois a locomotive testing plant. The Illini played a total of fourteen intercollegiate games and won them all. The University Athletic Association presented each of the players a solid souvenir Illinois watch fob. June 1—Annual initiation of Sigma Xi. June 4—John Mills Pearson, a former Trustee, died. June 6—President James spoke at the annual banquet of the Alumni of the College of Physicians and Surgeons in the gold room of the Auditorium Hotel in Chicago. June 12—Rev. W. S. Plumer Bryan gave the baccalaureate sermon on The Problems of Religion. June 13—Dedication of the memorial urn presented by the graduating class; class day exercises in the Auditorium at 9:30; military band concert on the lawn at 1:30 p. m.; Senior Ball in the Armory at 8:00 p. m. Trustees approved a recommendation that, beginning with September, 1911, a college degree should be required for admission to the Library School. The Trustees appointed Frederick M. Mann Professor of Architecture and Head of the Department. Colonel Edmund G. Fechet requested to be relieved from duty as Military Commandant and Professor of Military Science, as soon as his successor could be found. Major Benjamin C. Morse was appointed to fill the vacancy caused by the resignation of Colonel Fechet. Charles M. McConn was chosen to be Assistant Registrar of the University, and Registrar from October 1, 1910. June 14—Alumni Day: Reunions of the followin gclasses were held: 1875, 1880, 1885, 1890, 1895, 1900, and 1905. President and Mrs. James gave their annual reception to the graduates and their parents and friends in the University Auditorium. June 15—The thirty-ninth annual commencement was held in the Auditorium. Address by President James on The Fellowship of College Men. The honorary degree of LL. D. was conferred on Mrs. Ella Flagg Young. The honorary degree of Doctor of Engineer was conferred upon Professor Lester Paige Breckenridge, and Hon. Isham Randolph of Chicago. Dean David Kinley sailed for Buenos Ayres, Argentine Republic, to represent the United States at the Fourth Pan-American Congress. He was accompanied by Mr. Herman G. James, his private secretary. June 28—Mrs. Mary E. Fawcett was appointed Acting Dean of Women in the University of Illinois.

July 4—The Library School Alumni Association met at the Grand Hotel, Mackinac Island, in conjuncture with the annual conference of the American Library Association. July 25—Thirty-four alumni from New York and vicinity enjoyed a clambake at Coney Island. July 29—The Trustees accepted the gift of a collection of the various editions of Evans' Map of the American Colonies, dated 1755,

presented by Dr. Otto L. Schmidt of Chicago to the University Library. July 29—William Low Pillsbury, Registrar of the University of Illinois since 1893, and Secretary of the Board since July 1, 1888, resigned, to take effect October 1, 1910.

August 10—The corner-stone of Lincoln Hall was laid. President W. L. Abbott of the Board of Trustees presided; Dean E. J. Townsend spoke for President James, and Dr. Charles Davison, a Trustee, laid the cornerstone.

1910-11

Sept. 17—President James was guest of honor at the annual banquet of the Illini Club of Peoria at the Creve Cœur Club. Sept. 19—Registration day. Sept. 20—C. M. McConn was elected Secretary of the Board of Trustees from October 1, 1910. The *Daily Illini* began its tenth year of publication. Sept. 21—A thousand freshmen attended the first convocation in the University Auditorium. President James welcomed them. Dean Thomas A. Clark and Mr. Ray Warnock, Assistant Dean, spoke briefly. Sept. 26—Military drill began under the new Commandant, Major Benjamin C. Morse. Sept. 29—President James gave the principal address at the installation of Dr. Frank McVey as President of the University of North Dakota.

Oct.—The 1909 Memorial Fountain, between the Men's Gymnasium and the Armory, completed. By special action of the Carnegie Foundation Board, Mr. William L. Pillsbury was given a retiring allowance. Oct. 3-15—Dr. Josef Redlich, Professor of Constitutional Law at the University of Vienna, gave a series of lectures. Oct. 14-15—The First Annual Homecoming at the University occurred. The weather was warm and fair; the Twin Cities were decorated with Illinois colors in honor of the occasion. The main features of the Homecoming were the Alumni-Varsity baseball game; the pushball contest; the mass meeting on the bleachers; class reunions; the football game with Chicago, won by Illinois by a score of 3 to 0. At the mass meeting President James announced that Francis J. Plym, class of 1897, had established a traveling fellowship in architecture of the annual value of one thousand dollars. Oct. 15—The first regular meeting of the University of Illinois Alumni in St. Paul and Minneapolis held in the Commercial Club rooms in the Radisson Hotel in Minneapolis.

Nov. 4—U. S. Congressman David J. Foster spoke at a University Convocation on the new peace movement. Nov. 10—The first annual dinner of the University of Illinois Club of Springfield was held at the Colonial Cafe in Springfield with Professor James M. White as guest of honor. Nov. 12-17—Dr. William Morris Davis, Professor of Geography at Harvard University, gave a course of six lectures on Geography as a Subject for University Study. Nov. 16—Colonial Edmond Gustave Fechet, for ten years Commandant of the University of Illinois Regiment, died at the Burnham hospital in Champaign. Nov. 17—The funeral of Colonel Fechet was held in the University Auditorium. Nov. 17-19—Annual High School Conference.

Dec.—Seventy-six members of the Illinois Faculty at Urbana were listed in the new American Men of Science. Seventeen of this number were included in the starred list of a thousand most eminent men of science in America. Dec. 9—Junior Promenade in the Armory. Dec. 10—The Annual concert of the Glee and Mandolin Club. Matinee and evening concerts were given in the Auditorium. Dec. 15—Professor Charles F. Moore of Purdue University lectured before the College of Engineering. His talk on Blasting Powder

was given as the first of a series in exchange between Purdue and Illinois. Dec. 28—The Illinois State Teachers' Association at its meeting in Chicago December 28th, passed a resolution favoring the appropriation of the money asked for by the University of Illinois for the erection of a building for the School of Education at the University of Illinois. Dec. 30—The Illini Club at Peoria held a meeting at the Creve Cœur Club. Fifty graduates and students of the University of Illinois held their annual reunion at Rockford, Illinois.

Jan. 4—Governor Charles S. Deneen, in his biennial message to the legislature, presented very fully the work and the needs of the University of Illinois and its allied bureaus. Jan. 6—Irma E. Voigt, representing the Illiola Literary Society, won the inter-literary society declamatory contest. Jan. 13-14—The Illinois Union presented a musical comedy, "The Maid of the Moon," written by George Morris, and his brother Paul Morris, a graduate of the University of Wisconsin. Jan. 16—For two weeks beginning January 16th, the School for Housekeepers was held in the Woman's Biuilding. Jan. 16-28—Nearly a thousand students attended the Agricultural Short Course. Jan. 17—The Trustees granted permission to the Corps of Cadets to wear a dark flannel shirt in place of the cadet blouse, "at such exercises as may be prescribed by the Military Commandant." Jan. 25—The name of James Nicholas Brown was enrolled in the Illinois Farmers' Hall of Fame, being the second man to receive this honor. Jan. 30-Feb. 8—The Illinois Horticultural Institute was held at the University.

Feb.—The University of Illinois Alumni Association of India was organized with a membership of six. Feb. 3—Sophomore Cotillion in the Armory. Feb. 7—Post-Exam. Jubilee was held in the Auditorium under the auspices of the Young Men's Christian Association. Feb. 7—The Council of Administration adopted a plan for the reorganization of *The Daily Illini*. The *Illini* hereafter to be controlled by a board of six trustees, three from the faculty and three from undergraduate students. The Fiftieth Annual Convention of the Illinois State Horticultural Society held Feb. 8-10. Feb. 11—President William Howard Taft visited the University for the purpose of reviewing the Cadet Regiment. He arrived over the Wabash Railroad at 8:50 a. m., and was met by a committee, and driven to Illinois; reviewed the Regiment; saw the University grounds; made a five minute address to citizens of the Twin Cities at the Illinois Central Station, and left for Springfield, all in less than an hour. Feb. 12-14—Dr. Charles M. Sheldon of Topeka, Kansas, was the guest of the University. He addressed the Assembly of the College of Literature and Arts and spoke to students of sociology and of journalism on The Ethics of Newspaper Making. Feb. 13—I. N. Read of Urbana presented the University with a cane made from an oak door post in Lincoln's home in Old Salem, Illinois. The cane was presented in the name of Mr. Read's daughter, Mrs. Nellie Ross, '01. The Military Band gave a concert at the State Armory in Springfield, under the auspices of the University of Illinois Club of Springfield. Feb. 15-16—Biennial visit of the General Assembly to the University. More than one hundred members were present, thirty of whom were accompanied by their wives. Feb. 24—Annual Military Ball in the Armory. Feb. 27—President James, for the University Senate, appointed a committee to consider the question of the present organization of the University from the standpoint of efficiency, and to summarize the results of their deliberations in the form of a constitution for the University, to be considered later by the Council and Senate and Trustees of the University. Feb. 28—A series of meetings was held in the interest of the Young Men's Christian Association. Dr. Clarence A. Barbour of New York, "Dad" Elliott, and other assisted. The annual dinner and business

meeting of the University of Illinois Club of Washington, D. C., was held at the Teacup Inn. Twenty-four were present. Dr. Raymond M. Alden of Leland Stanford University was elected Professor of English in the University of Illinois, to begin service September 1, 1911.

March 4—The second annual conference of the Presidents of the smaller colleges of Illinois was held at the University. The purpose of the meetings is to bring each of the colleges in the state into closer touch with the others, and to effect a closer relationship with the University. March 7—Dr. C. P. Steinmetz addressed the students of the College of Engineering on Electric Energy. March 9—C. H. Cartlidge, Bridge Engineer of the Chicago, Burlington and Quincy Railroad, gave an illustrated lecture on Reinforced Concrete Pile and Trestle Bridges. March 9-10—Col. William Nathan McChesney delivered two lectures before the College of Law on Uniform State Laws. March 11—Celebrating the anniversary of Founders' Day, the Puget Sound Association of the Alumni of the University of Illinois met for their annual reunion and banquet at the Tacoma Hotel. The University of Illinois Alumni Association of Southern California banqueted at the University Club of Los Angeles. The attendance was almost double that of any previous banquet of the Association. March 14—B. R. Rickards was appointed Professor of Municipal and Sanitary Dairying in the University of Illinois. March 14—Miss Lutie E. Stearns, Chief of the Traveling Department of the Wisconsin Free Library Commission, began a series of three lectures before the Library School and staff. March 20-21—Dr. Arthur E. Bostwick, Librarian of the St. Louis Library, lectured before the Library School. March 21—Mr. Herbert R. Cross, gave a series of lectures on art before the University, continuing through six weeks. March 23—President Frank L. McVey of the University of North Dakota gave an address on Sticking Points in Taxation. March 27-31—Mr. Paul E. Moore, Editor of the *Nation*, gave a series of five lectures on Types of Romanticism. March 28—Mr. Charles F. Scott, Chief Consulting Engineer of the Westinghouse Electric and Manufacturing Company, lectured on The Young Engineer and Modern Industrial Conditions. March 31—The eleventh annual dinner of the Southwestern Alumni Association was held at the Coates House, Kansas City, Mo. Dean Thomas A. Clark was present from the University.

April—Late in April the new *Illini* Board of Control announced the appointment of H. H. Herbert, Editor; C. M. Sullivan, Manager; and F. X. McGrath, Bookkeeper of the paper for 1911-12. April 7-8—The Players' Club presented "Our Boys" on Friday and Saturday evenings and Saturday afternoon, in Morrow Hall. April 8—The Seventh Annual Dinner of the New York Alumni Association was held at the Hotel Manhattan, one hundred and fifteen persons were present. Ex-President Andrew Sloan Draper and Dean Thomas Arkle Clark were guests of honor. April 18—Mr. Oswald Garrison Villard, editorial writer on the New York Evening Post and President of the Evening Post Company, addressed an assembly of the College of Literature and Arts on The Problem of Independent Journalism. April 9—Orin R. Wakefield brought suit against the University to compel the granting of his diploma. His contention involved the rule which permits the University to withhold the granting of a degree when a student has twenty-five percent of his work below the grade of 75 percent. The case was decided in favor of the University.

May—The Lincoln League, a student organization organized, constitution adopted and temporary officers chosen. May 2—Baron d'Estournelles de Constant spoke at a University Convocation on International Peace. He also spoke on the peace movement at a dinner given in his honor in the evening. May 3—Students' Union election.

May 17—Maypole Dance on Illinois Field. May 18-20—The Nineteenth Illinois Interscholastic meet. May 20—Interscholastic circus on Illinois Field.

June—The graduating class presented to the University as a class memorial two trophy cases to be placed in the entrance of the Men's Gymnasium. June 10—The 47th General Assembly of Illinois appropriated to the University $3,489,300 for operating expenses, buildings, etc., and also $30,000 for the support of the School of Ceramics. The 47th General Assembly passed a bill providing for a mill tax for the support of the University beginning with the year 1912; also an act putting employees of the University of Illinois under civil service regulations. June 11—The Right Reverend Edward W. Osborne, Bishop of Springfield, delivered the baccalaureate address. His text was "They watched him." June 12—Class Day. Annual address before the Phi Beta Kappa and Sigma Xi societies was delivered by John M. Coulter, Professor of Botany at the University of Chicago on Contributions of Germany to Education. Senior ball in the Armory. June 13—Alumni Day. A bronze memorial tablet to the late Professor Arthur W. Palmer was unveiled. The Trustees appointed Dr. Jean Beck of Vienna, Austria, Assistant Professor of Romance Languages. The Trustees authorized Dean Thomas A. Clark to publish "Facts for Freshmen," to be presented to each freshman upon his admission to the University. Mr. Donald Graham, 1907, who won in the competition for the Plym fellowship in architecture, was appointed to the fellowship for the year 1911-12. June 14—The Commencement address was given by President James. His address was an appeal to the graduates to make careers object lessons in the defense of academic education. The honorary degree of Doctor of Laws was conferred on William E. Curtis; the degree of Doctor of Engineering on Ralph Modjeski. June 27—The beginning of the six weeks' course given in the Summer Session in the Library School. Summer Session opened with an enrollment of nearly seven hundred. July 11—Miss Isabel Bevier delivered the president's address at the opening session of the American Home Economics Association, meeting with the National Education Association at San Francisco. Her topic was "The Home Economics Movement." June 14—The Trustees voted to close the California avenue and John street entrances to the campus; to close Burrill avenue south of the Auditorium, and to post notices barring automobiles and motorcycles, at the entrance of Burrill avenue on the south side of Green street.

August 27—Alfred Bayliss, from 1899 to 1907 *ex officio* a member of the Board of Trustees, died at his home at Woodbine, Ohio.

1911-12

September—The roadway which formerly curved about the northeast corner of University Hall, changed during the summer to run directly east to the Law Building, and thence south. A broad cement walk built in front of University Hall, directly east to the Law Building. The opening of Lincoln Hall and the new Power Plant necessitated a readjustment of class rooms and offices in University Hall and in the Electrical Engineering Building. The department of Classics, and the graduate and upper class work in Modern Languages, English, and the Social Sciences, formerly located in University Hall, were removed to Lincoln Hall, as were also Seminar libraries and many books of value to these departments. September 29—Professor Eugene Meyer of Germany, head of the Reich-Anstaldt, or Calibration Laboratory, and Professor of Engineering at Charlottenburg University, on a tour of investigation of foreign engineering institutions, made a visit to the University.

October 6—The Marquis of Queensberry, then on the sporting staff of the Chicago *Tribune,* visited the University for the Illinois-Millikin football game on

Oct. 7, and spoke at a mass meet in the Auditorium. October 14—At the first general convocation of the year, held in the Auditorium, President James spoke briefly upon the growth of the University, and introduced the three new members of the Senate, Professor Raymond M. Alden of the English department, Professor Charles R. Richards of the department of Mechanical Engineering, and Professor Chester G. Vernier of the Law School, each of whom made a short speech. Preliminary honors as granted in the various colleges were announced. October 21-24—The State Conference of Charities and Corrections met at the University. Professor E. C. Hayes elected President for the following year.

November 1—Registration in all departments of the University was 4,929, as compared with 4,659 on Nov. 1, 1910. November 7—The Choral Society presented a miscellaneous program in the Auditorium. November 11—President James sailed for Europe from New York on the Steamer "Abraham Lincoln," Hamburg-American Line. Napoleon B. Morrison, a former Trustee of the University, died at his home in Odin. November 14—Dr. J. M. McCormack, of the American Medical Association, lectured on health conditions, under the auspices of the Anti-Tuberculosis Society. Professor Thomas E. Oliver gave an illustrated lecture on Paris at the L. & L. Assembly. November 17—First annual Agricultural Dance held in the Armory. Vice President and Mrs. Burrill, in the absence of President and Mrs. James, gave a reception for the new members of the faculty in the Woman's Building. November 18—Thirty members of the Southern Illinois Editorial Association, who were guests of Congressman William B. McKinley of Champaign, visited the University. November 20—At 4:00 p. m., the first Assembly of the College of Science was held in the Natural History Lecture room. Vice President T. J. Burrill delivered a lecture on A Vacation in New Mexico. Professor Josiah Royce of Harvard University lectured at 11:00 a. m., on Some Psychological Problems Suggested by Pragmatism; at 7:30 p. m., on The Problem of Religious Instruction in Modern Academic Education. November 21—Thomas Liggitt of the United States Sherardizing Company, delivered an illustrated lecture in the Chemistry lecture room on Sherardizing. November 23—The Art Department gave a tea in their rooms in University Hall. November 23-25—Annual High School Conference at the University. November 24-26—Second Annual Fall Homecoming was even a greater success than the first. November 24—The corner-stone of the George McKinley Memorial University Presbytrian Church was laid. The chief address was given by Rev. John Balcolm Shaw of Chicago. Hon. William B. McKinley, principal donor of the church, made the presentation address. Rev. Martin F. Anderson, student pastor of the church, laid the corner-stone. November 24-25—Mask & Bauble presented "The Lion Rampant" at the Illinois Theater. November 25—The annual dinner of the Harvard Club was given at the University Club. November 27—C. B. Hatch & J. M. Kaufman of Champaign, gave their seventh annual complimentary banquet to the football team. Sixteen men were awarded the official football "I."

December 3—An automatic freight and passenger elevator was installed in Lincoln Hall. December 4-9—Dr. E. G. Cooley of Chicago gave a series of five lectures before the School of Education, on Industrial and Vocational Education in Germany. December 9—The twenty-first annual Glee Club concert, matinee and evening, was given in the Auditorium. December 6—Illinois Day, which falls on Dec. 3, was celebrated by a general convocation held in the Auditorium. Hon. Clark E. Carr of Galesburg gave the address. His subject was Illinois. December 8—Illinois won the debates with Iowa and Wisconsin. Junior Promenade in the Armory. December 9—Fire damaged the Dental Building in Chicago to the amount of about two thousand dollars. Dr. Henry S. Curtis of Clark University lectured before the College of Literature and

Arts on The Playground as a Social Factor. December 11-16—The 56th annual convention of the Illinois State Horticultural Society was held at the University. December 12—The Choral Society sang "The Messiah" at its Christmas concert. December 14-17 John R. Mott conducted a series of evangelistic meetings at the University under the auspices of the Young Men's Christian Association. A general University convocation was held in the Auditorium on Friday, Dec. 15, at 4:00 p. m., at which Mr. Mott spoke on Students in Russia. On Saturday afternoon Mr. Mott spoke to the women of the University and the community, on Religion as a Matter of the Will. A series of meetings was held during the same time under the auspices of the Young Women's Christian Association, conducted by Mrs. Harriet E. Monroe of Washington, D. C. December 19—The United Charities Association of Champaign and Urbana was organized.

January 6—Eva Mitchell, representing the Illiola Literary Society, won the interliterary society declamatory contest. January 15—The Corn Growers' and Stockmen's Convention held their annual Farmers' Short Course at the College of Agriculture, continuing for two weeks. Professor Joseph Barrell of Yale University began a series of lectures on geological subjects. January 16—The Council of Administration granted permission to organize "The Fourth Estate," an honorary journalistic fraternity composed of men from the junior and senior classes. January 18—The College of Engineering held an Assembly in the Auditorium at 4:00 p. m. Addresses were given by H. M. Byllesby of Chicago, J. C. Gableman, President of Illinois Society of Engineers and Surveyors, and Dean William F. M. Goss. January 22—Professor J. McKean Cattell of Columbia University addressed the University Senate on Problems of University Administration. January 23—D. H. V. Hess of the Libbey Cut Glass Company of Toledo, Ohio, spoke before the Chemistry Club on the manufacture of glass.

February 2—Annual sophomore cotillion. February 6—Post-Exam. Jubilee. The contract for the Ceramics and Mining Engineering Laboratory was let to A. W. Stoolman, for $22,019.12, not including the chimney. February 7—Dr. Guenther Jacoby of Germany was appointed Lecturer in the department of Germanic Languages for the second semester, his general topic being The Philosophy of the German Classical Poets. President Livingston C. Lord of the Eastern Illinois State Normal School, lectured before Kappa Delta Pi, the honorary educational fraternity, on "The Ethics of Kipling." February 8—W. A. McKnight, Y. M. C. A. Secretary, resigned to accept a similar position in Buenos Ayres, Argentine Republic. Dr. J. Howard Mathews of the University of Wisconsin delivered an illustrated lecture on Color Photography and Some of its Commercial Applications, in the Chemistry Lecture Room, under the auspices of Alpha Chi Sigma, the professional chemical fraternity. February 12—Professor Albert Bushnell Hart, Professor of History at Harvard University, delivered the address at a Convocation in the Auditorium in honor of the birth of Abraham Lincoln at 7:30 p. m. The subject was Lincoln and Government. February 15—Dean David Kinley lectured before the third College of Science Assembly on "Socialism." February 21—A severe blizzard raged all day. Street car traffic was stopped and trains were so delayed that there was only one mail delivery in the Twin Cities. February 23—Military Ball in the Armory. February 19-23—Dr. Casper Rene Gregory of the University of Leipzig gave a series of five lectures on Five Centuries of Science at Leipzig. February 25—Miss Catherine McCallum McIntyre, for twenty-three years Secretary of the College of Agriculture, died at the Battle Creek Sanitarium in Champaign. February 26—Prof. W. L. Johannsen, Professor of Plant Physiology in the University of Copenhagen, delivered a series of lec-

tures on "Modern Problems of Heredity." February 26-27-28—The University Military Band of sixty-five pieces, accompanied by a special harpist, made its second annual state tour, playing in Bloomington, Peoria, Decatur, and Springfield. February 29—Vice President and Mrs. Burrill tendered a reception to the faculty in the Woman's Building in honor of President James on his return from Europe.

March 2—Annual band concert in the Auditorium. March 4-9—Prof. W. L. Kuekenthal of the University of Breslau gave a series a lectures on The Principle of Convergence as Illustrated in the Whale. March 12—The girls of the University began a campaign to secure funds for a new Young Women's Christian Association building and dormitory, for which Congressman William B. McKinley pledged twenty thousand dollars. March 13—A students' mass meeting, called by President James, was held in the Auditorium, to discuss the Western Conference Athletic situation. Seven lectures on public health were arranged for, to be given by health experts from different universities and bureaus throughout the country. The first lecture was given by Dr. Henry B. Favil of Rush Medical College, his subject being Sociological Aspects of Public Health. March 18-23—Prof. F. E. Schelling, head of the department of English at the University of Pennsylvania, gave a series of lectures on "The English Drama." March 19—The presidents of the universities in the "Big Eight" conference met in Chicago to discuss conference rules. March 21—At the annual meeting of Trustees in Chicago, officers were elected for the ensuing year. W. L. Abbott was again chosen president. The Board of Trustees decided on the location of the new Armory, the Stock Judging Pavilion, and the new horticultural building, all to be erected on the south campus.

April 1—Dr. Inazo Nitobe, of the first higher college at Tokyo, gave a series of lectures under the auspices of the Carnegie Endowment for International Peace on Some Characteristics of the Land and People of Japan. Professor William A. Noyes, Director of the Chemistry department, was given a leave of absence of a few months from April 1, to attend the International Council of representatives of chemical societies at Berlin, as the accredited representative of the American Chemical Society. April 2—The city election in Champaign to decide the "wet" and "dry" issue resulted in a victory for the "dry" element, with a majority of 479. Student voters were generally challenged at the polls, and notaries public were kept busy swearing out affidavits. April 3—Dr. John A. Lomax of the University of Texas and President of the American Folk Lore Society, lectured on "The Songs of the Cowboy." April 4-6—The central section of the American Society of Zoologists met at the University of Illinois. April 9—Colonel Theodore Roosevelt visited Champaign and spoke in the City Park at 1:30 p. m. April 10—A chapter of Sigma Delta Chi, the national honorary journalistic fraternity, was granted to Fourth Estate, the local journalistic fraternity. The Trustees voted to close their medical and dental work conducted in the city of Chicago in the plant owned by the College of Physicians and Surgeons, on the expiration of the lease on June 30, 1912. April 12—Professor Wilhelm Paskowski of the University of Berlin delivered a series of lectures at the University on The German Theater and Drama. April 30—Following a petition of the Pan-Hellenic Council, the Council of Administration passed a rule that no student may become a member of any national or local fraternity until he has successfully passed eleven hours of work.

May 16—Annual Maypole dance on Illinois Field. The weather was cold and a drizzling rain fell. May 17-18—Annual Interscholastic week. May 21—The ceremonies connected with the laying of the corner-stone of the Commerce building were held at 4:00 p. m. W. L. Abbott., President of Board of Trustees, presided. Ad-

dresses were given in the Auditorium by Dean David Kinley and Francis G. Blair. President James performed the ceremony of laying the corner-stone. Short addresses were given by B. F. Harris of Champaign, President of the Illinois Bankers' Association, and W. Carbys Zimmerman, the State Architect. May 21—The Military band serenaded President James, in honor of his birthday. May 22—At 4:30 p. m., the First Annual formal "President's Review" of the Regiment was held on Illinois Field. The President presented the commissions to the commissioned officers of the regiment. May 25—E. R. Ludwig of the class of 1911, was selected for the Plym Fellowship for the year 1912-13.

June 9—Baccalaureate address in Auditorium delivered by the Rev. William I. McElveen, Pastor of the Evanston Congregational Church. Subject, Social Service as a Part of a Useful Career. June 10—Class Day exercises, 9:30 a. m.; Senior Ball, 8:00 p. m., in the Armory. June 11—Alumni Day. About one hundred early matriculants from 1868 to 1872 held a reunion. June 12—Commencement address delivered by President Edmund J. James on The Life and Labors of Jonathan Baldwin Turner. One feature of the commencement program was the unveiling of the portrait of Jonathan Baldwin Turner to be placed in the Illinois Farmers' Hall of Fame. The portrait was the gift of Mrs. Mary Turner Carrel, a daughter of Jonathan Baldwin Turner. A. P. Grout, President of the Commission of the Illinois Farmers' Hall of Fame, made the presentation speech. Portrait unveiled by Mrs Leslie McPherson and Miss Mary Louise Turner, granddaughters of Professor Turner. The honorary degree of LL.D conferred on Dr. Thomas Jonathan Burrill, Vice President of the University of Illinois, and Professor Samuel Walker Shattuck, Comptroller of the University, in recognition of their long and excellent service. Both men retired from active service in the University on September 1, 1912, and accepted retiring allowances from the Carnegie Foundation for the Advancement of Teaching. June 30—Lease of the property of the College of Physicians and Surgeons in Chicago to the University of Illinois, expired. Lease was not renewed.

1912-13

September 16-17—Registration, 4,050 students, increase of about ten per cent. Transportation buiding and Mining and Ceramics laboratories open for regular work. Beta Theta Pi fraternity installed in new chapter house. September 17—Ground broken for new Armory—initial Legislative appropriation of $100,000 made. September 18—Coach R. R. Jones came from Purdue to take charge of basketball work. September 19—Trustees voted to take over College of Physicians and Surgeons in Chicago as nucleus for College of Medicine. Dr. Madison Bentley took charge of Department of Psychology. September 20—1912 Senior Ball committee turned over its surplus to student loan fund. September 26—Professor E. C. Schmidt, head of Department of Railway Engineering, given commission by Imperial Government of Japan to assist in important railway construction work. September 28—Sorority pledge day caused usual excitement, especially on John street.

October 1—Pan-Hellenic Council of national fraternities and sororities went on record against hazing. Agricultural Experiment Station staff began gigantic task of compiling soil reports of Illinois counties. October 4—Enthusiastic mass meeting preceded first football game of season. October 6—Hon. W. B. McKinley announced gift of $13,000 to student loan fund, one of reasons for this generous gift being that he had never lost a penny through student dishonesty in the many private loans he had made. Dr. C. C. Wang, Ph.D. '11, English Secretary to President of Chinese Republic, visited University. Republican, Democratic and Progressive political clubs

active as national and state campaigns progressed. October 8—Freshman Batallion held first drill. Regiment membership 1,775, increase of 200 over any previous year. October 10—Approval by Board of Trustees of plan for consolidation of College of Literature and Arts and College of Science into College of Liberal Arts and Sciences. October 11—Star Lecture Course season opened with appearance of Albert Spalding, world-famous violinist. At meeting of representatives of various student dancing clubs drastic rules made regarding conduct of dances, barring "new dances" in favor of waltz and two-step. October 12—Frenshmen carried off honors in inter-class track meet. Jake Stahl a hero once more in eyes of all Illini after his Boston Americans won championship in World Baseball series. Tie vote for President in first Senior class election necessitated second election—Charles J. Craigmile winner. October 16—First general convocation of year; special honor paid to Dr. T. J. Burrill and Dr. S. W. Shattuck; Senate ordered gold medals struck containing their portraits in honor of their forty-four years of University service. At annual convention of Presbyterian Synod of Illinois, formal dedication of new McKinley Memorial church occurred; the church was erected by Hon. W. B. McKinley in honor of his father, Rev. George McKinley. October 18—Sophomores won annual pushball contest in which members of both classes suffered many minor injuries. October 20—Judge Spurgin, in decision in regard to illegal student voting in spring wet and dry elections, ruled Champaign dry; 55 of 80 students examined were illegal voters, his claim being that a student must be self-supporting to be a legal voter. Football victory over Indiana by score of 13-7 aroused such spirit in student body that Walker Opera House was raided, performance of musical comedy stopped, and riot ended only after an impassioned plea by "G" Huff that such demonstrations would kill football. October 25—Student mass meeting held in which students gave pledge to end such ruffianism. October 29—Dr. J. C. Steinmetz, foremost electrical engineer in the world, addressed joint meeting of American Institute of Electrical Engineers and University Society. P. L. Windsor elected President of the State Library Association at their St. Louis meeting. October 30—Professor I. O. Baker and 52 senior civil engineers started on annual inspection trip to Chicago. Champaign City Council rejected student petition for Sunday performances of "movies."

November 1—Y. M. C. A. entered upon aggressive membership campaign. Second annual Architectural Club dinner. November 2—Organization of Rho chapter of Zeta Beta Tau—only national Jewish fraternity. Wilhelm Miller, formerly editor of "Country Life in America," assumed duties as head of department of Landscape Gardening. November 5—Election returns caused great excitement, celebrations over victory of Wilson and Dunne. November 8—Opening of Archeological Museum in Lincoln Hall. One thousand rooters accompanied football team to Purdue. Ag students danced in Armory. November 13—A. H. Ogle, editor of Illini, arrested for contempt of court because of his editorial, "A Mock Tribunal," discussing grand jury investigation of student riot. John M. Glenn, Secretary of Illinois Manufacturers' Association, addressed Commercial Club. Diphtheria epidemic threatened Twin Cities. Y. W. C. A. Pageant in Morrow Hall. November 15-16—Home-coming Celebration. Program included Hobo Band, class football game, mass meeting, alumni smoker and reunion, Chicago football game, Mask and Bauble production of "The County Chairman" etc. Despite defeat by Chicago celebration was huge success. November 20—Agitation begun for honor system, entire issue of Illini devoted to discussion by prominent faculty and student representatives. President James elected president of National Association of State Universities at Washington meeting. November 21-23—High School Conference. Attendance revealed rapid growth and interest in meetings.

Professor E. L. Thorndike of Columbia began series of lectures on social and educational problems. November 23—Strickland Gillihan, famous humorist, Star Course attraction. Editor Ogle forced to pay fine and costs of his trial for contempt of court. Seven students, one faculty member and one citizen, arrested in connection with illegal voting charges, gave bond in Judge Philbrick's court. November 24—Electrical engineers on inspection trip to Keokuk power dam and Chicago electrical concerns. November 25—At annual Hatch-Kaufman football banquet Enos Rowe, '13, elected captain of team. November 26—Class numerals awarded to football and basketball men by Board of Interclass Athletics. November 27—Thanksgiving recess began.

December 3—Desire expressed by editors of Conference dailies for return of Michigan to Conference. System of time-service clocks installed throughout University by Western Union. Twenty candidates out for basketball team. Sophomores arranged for suitable times to carry class canes which had been chosen early in year. Methodists of state launch plans for Wesley Foundation. December 6—Junior smoker. December 7—Exhibition swimming meet by Coach Manley's men. Dr. Harvey W. Wiley, noted chemist and pure-food expert, addressed packed audience in Auditorium on "Pure Food." December 9—Contract awarded for erection of Y. W. C. A. Rabinrath Tagore, famous Hindu poet and philosopher, visited University. December 10-13—Horticultural Society held 57th annual meeting at University. December 11—Open meeting of Sigma Xi addressed by Dr. Casey A. Wood of Chicago. W. Ehner Ekblaw of department of Geology announced decision to accompany Crocker Land Expedition on hazardous exploration trip in far North. December 13—Annual Junior Promenade. Minnesota won Intercollegiate Debate. December 14—Annual Glee and Mandolin Club concert. December 15—Robert C. Zuppke of Oak Park High School announced as new football coach. December 17—Choral Society, assisted by University Orchestra, gave Handel's "Messiah" in Christmas concert. December 18—Simplified spelling adopted by Senate. December 21-January 6—Christmas holidays.

January 8—First appearance of Fortnightly Notes, new alumni publication, edited by Professor Frank Scott. January 11—Three hundred in attendance at Senior smoker. January 13—Opening of short courses in Agriculture and Household Science, and convention of Corn Growers and Stockmen. Eight hundred and sixty-five registered. January 14—Series of historical lectures begun by Professor James T. Shotwell of Columbia. January 15—George E. Frazer of University of Wisconsin, appointed Comptroller and Professor of Accountancy. Senior petition for exemption from examinations rejected by Council. January 22—Name of Isaac Funk, successful farmer and breeder of early days, admitted to Illinois Farmers' Hall of Fame. January 23-30—Semester examinations. January 31—Sophomore Cotillion.

February 3-4—Registration days, made interesting by student vote on honor system; favored by 75 per cent of students. February 4—Post-Exam Jubilee in Auditorium won by Kappa Sigma. February 5—Formal opening of Commerce building. President James, for Board of Trustees, accepted property of College of Physicians and Surgeons, whose alumni had bought up outstanding stock amounting to $39,000; $100,000 indebtedness assumed by Trustees. February 6—Opening of Museum of European Culture, with address by Dr. Kuno Francke of Harvard. Annual Electrical Engineering show, with sixty distinctive exhibits. February 12—Formal dedication of Lincoln Hall, devoted to graduate work, participated in by Governor E. F. Dunne, Bishop William F. McDowell, President James, the state architect, R P. Zimmerman, and the President of the Board of Trustees, W. L. Abbott. Other speakers were Professor J. E. Woodbridge of Columbia, Bliss Perry of Harvard, and Albert Shaw, editor of the Review of Reviews. February 13—Y. M. C. A. mid-winter religious meetings

opened by Dr. Hugh Black of Union Theological Seminary. February 16—Series of Public Health lectures opened by Dr. William E. Quine of Chicago. February 18—Try-outs held for "The Prodigal Prince," Student Union opera to be presented in spring. February 19—Address before Science assembly by W. E. Ekblaw on plans for Crocker Land Expedition. February 20—Litigation in wet and dry elections of preceding spring and illegal voting ended by judge's decision to quash indictment held against twelve students. February 21—Annual military ball, opened with booms of cannons. Players' Club gave three Irish plays to delighted audience in Morrow Hall. February 22—Chicago Athletic Association team defeated Illini men on local floor. February 23—Opening of exhibit of paintings of Philadelphia Water Color Club in Auditorium. February 27—Phi Beta Kappa elections announced. February 28—Second performance of "Pharaoh's Palace," historical play given by Architectural Club.

March 1—Military Band gave spring concert before packed house. Sealed verdict given by jurors acquitted students of riot charge, escapade at Walker Theater. Pi Phis announced as winners in Illio Roast Contest. March 3—Professor Felix Kreuger of University of Halle opened series of lectures on development of Psychology. Library School made annual inspection trip to Chicago. March 5—Dean T. A. Clark attended organization meeting of Western Illinois Illini Association at Monmouth. March 6—Law Club held annual "smoke fest" at College Hall. Dr. Charles B. Gibson, '77, gave two lectures based on his personal experiences in Turkey. March 7—Illio elections with Ray I. Shawl editor of '15 book and F. S. Wells business manager. Fifth annual Ag Round-up held. March 11—At annual meeting of Trustees in Urbana, new trustees, Mrs. Ellen M. Henrotin, Miss Florence Watson and Mr. John R. Trevett, assumed duties. March 12—Margaret Sawyer chosen president of Woman's League in annual election. March 14—Alfred Noyes, famous English poet, given two enthusiastic receptions in talks on "The Great Green Table of the World," an argument against world armament, and "The Future of Poetry." March 16—Honorary musical fraternity, Mu Kappa Alpha, formed by music students. March 17—St. Patrick's Day banquet of Irish Brotherhood. March 18—L. A. Boettiger re-elected president of Y. M. C. A. Baseball team work-out begun, and team for southern trip chosen. Yoxan, senior-junior fraternity, ordered to disband by Council because of many violations of rules. March 22—Major B. C. Morse notified by War Department of advancement to rank of Lieutenant-Colonel. March 27—Official legislative inspection of University made by state representatives and families, about 200 in all. Reception, review of regiment and other entertainments given in their honor. March 28—Announcement of resignation of Professor E. J. Berg as head of department of Electrical Engineering.

April 2—Dr. K. C. Babcock, specialist in higher education in U. S. Department of Education, chosen Dean of College of Liberal Arts and Sciences, to assume duties September 1. Jake Stahl and champion Boston "Red Sox" arrived to spend week at University, winning over baseball team in three games, played before big crowds. April 3—Bruno Steindel, 'cellist, appeared on program of spring concert of Choral and Orchestra Societies. April 4—Engineers had fourth annual dance. April 5—Address by George H. Hempl of Leland Stanford, one of foremost American philogists, on Etruscan runes. April 8—Professor Guy S. Ford of Department of Modern European History called to Minnesota as Dean of Graduate School. Robber entered clothing store of R. E. Zombro, held up proprietor and escaped with cash. At basketball dinner given by Coach Ralph Jones, Robert Hoffman chosen captain for coming year. M. O. Nathan appointed editor of Dope Sheet. April 11—Appointment of Dr. Wil-

liam Trelease, Director of Missouri Botanical Garden in St. Louis, as professor of Botany, to succeed Dr. T. J. Burrill. "The Prodigal Prince," Student Union opera, gave three performances, clearing $300. April 12—First locomotive installed in new Locomotive Testing Laboratory. Seven members of State Water Survey staff went to southern Illinois to take charge of situation in flooded districts. Appeals made for relief of flood victims throughout middle west. April 16—Opening of new cafeteria in Woman's building, primarily for experience it would give prospective cafeteria managers in Household Science courses. April 17—Formal dedication of new Commerce building held in connection with Conference on Commercial Education and Business Progress. Addresses by Harry A. Wheeler, President of U. S. Chamber of Commerce, Dr. Frederick Cleaveland and other noted workers in business world. April 19—Woman's League annual "costume party" held in armory. Le Cercle Francais presented two clever comedies. April 22—Military band gave first twilight concert of spring on Library steps. Alumni Record placed on sale. April 25—Informal opening of new quarters for Household Science department in north wing of Women's building. "A Curious Mishap," Adelphic-Illiola play, given. April 26—Illinois Relay team won American championship in Philadelphia meet. April 29—Announcement received of death in Albany, New York, of Dr. Andrew Sloan Draper, President of the University from 1894-1904. Farewell concert given in Illinois Theater by Mr. and Mrs. McElroy Johnston, vocal teachers in Music School. T. N. E. discussion more heated as result of article in Alumni Quarterly by Dean Clark condemning this secret political fraternity. Inspection of Regiment by Captain J. P. Robinson of General Staff of U. S. Army. April 30—Dr. Washington Gladden of Columbus, Ohio, speaker in last convocation of year.

May 2—E. S. Wates and B. P. Hall chosen to guide "Illinois Agriculturist" for coming year. May 3—As result of first annual Water Carnival over $100 turned over to Hospital Association. Deutsche Verein celebrated centennial of Wars of Liberation with "Koerner-Feier" festival. May 4—One thousand dollar gift made Y. W. C. A. by Mrs. J. S. Hall of Urbana in memory of her daughter, Grace. May 5—Series of ten addresses begun by Professor A. F. Pollard of University of London. Student Union election resulted in choice of E. H. Berry as president. May 9—Transportation building dedicated with addresses by Samuel Insull, president of Commonwealth Edison Company, and other men prominent in field. Mining and Railway Show held in connection with dedication. Concert by Madame Johanne Gadski. Visit of all-Chinese baseball team for games with University Ineligibles. May 10—First live stock judging contest held under auspices of Hoof and Horn Club. May 15—Distribution of Illio revealed excellent work done by W. C. Ropiequet and staff. Appearance of Dope Sheet at same time caused double anguish in some quarters. May 16-17—Interscholastic Stunt Show honors went to Delta Gamma; Millikin Glee Club assisted University organizations in concert; May-pole dances given successfully; Oratorical contest won by New Trier High School; Illinois teams victors over Wisconsin in baseball and track; Harvard won in tennis; Oak Park athletes won title in "prep" track events; Alpha Sigma Phi presented best stunt in big three-ring circus. May 17—Fifteen names, posted on large arrow head on tree in front of University Hall, revealed results of election to "Ma-Wan-Da." May 19—Regiment participated in competitive drills. May 21—E. B. Hopkins elected president of Athletic Association and various team managers chosen by Board of Athletic Control. Co-eds petitioned for permission to establish self-government association. May 22—Organization of Illinois Artic Club as compliment to W. E. Ekblaw, '11, and M. C. Tanquary, '07, of Crocker Land Expedition party. May 24—Presentation of "The Passing of Third Floor

Back'' by Mask and Bauble received enthusiastically. Installation of Gamma Phi Beta, charter of which had been granted to local Phi Beta sorority. May 27—1913 Senior Memorial, gateway to south campus back of Lincoln Hall, under construction. May 29—''Iphigenia of Taurus'' presented by Coburn Players. May 30—Military Day. Beginning of custom of presentation of sabers and belts worn by them to cadet senior officers. May 29-June 5—Semester examinations. Active construction work in progress on Stock Pavilion, Armory, and glass houses and service buildings near forestry. Appropriation made by Legislature of entire proceeds of one mill tax for University needs, amounting to $4,500,000 for biennium.

June 8—Baccalaureate Sunday; address at four o'clock by Albert B. Storms, pastor of Central Avenue Church, Indianapolis. June 9—Variety of class day exercises, ending in Senior Ball. June 10—Alumni day; class reunions and dinner. Mask and Bauble play repeated. President's reception. June 11—Forty-second annual commencement, address by President James. Eight hundred and forty-eight degrees granted.

1913-14

September 23—Registration showed increase in enrollment. Trustees voted financial backing for orchestral concerts. Phi Kappa Sigma and Kappa Kappa Gamma in new chapter houses. September 25—First number of Illinois Agriculturist for the year. September 26—Major Frank D. Webster appointed to succeed Colonel B. C. Morse as Military Commandant.

October 9—Frank P. Stockbridge managing editor of ''Popular Mechanics,'' addressed Ben Franklin Club. University women addressed for first time by President James. Aletheni Literary Society celebrated its forty-second year, many old alumni present. October 11—Dr. C. G. Hopkins granted leave of absence to aid Southern Settlement and Development Association in their work. October 13—Photography added to University curriculum; A. G. Eldredge, eastern photographer of wide reputation, appointed head of department. Council abolished pushball contest between Freshmen and Sophomores. October 14—Professor Charles M. Robinson took charge of chair of Civic Design in College of Agriculture, first of its kind in United States. October 15—Committee appointed by President James for purchase of new pipe organ for Auditorium. Address by Dr. Sakuro Tanabe, distinguished Japanese engineer. October 17—Class election under new rules prove successful, Karl Raug chosen President by Seniors. October 18—Prominent faculty men addressed Tau Beta Pi, honorary engineering fraternity, at opening meeting. Sack rush voted to succeed pushball. October 21—Vahlen and Aaron German libraries purchased by University. October 22—Council expelled three men for hazing. Dean Kinley lectured before Commercial Club on ''Essentials in Business.'' New organization of L'Alliance Francaise with Dr. J. P. Beck as President. October 23—Address by W. J. Humphreys of U. S. Weather Bureau to engineering students. Mrs. J. A. Todd addressed Y. W. C. A. on ''Methods and Nature of the Work of the Associated Charities'', resulting in student pledges of funds and offer of volunteer work. October 24—Annual stag party of Mechanical engineers at Y. M. C. A. Address by P. A. Conard, '01, Secretary of International Committee of Y. M. C. A. October 25—Reception to faculty by President and Mrs. James, in Woman's building. October 29—University assured of rifle club, promoted by Major Webster, as part of Military department. October 30—Rooters accompanying football team to Chicago entertained by Illini Club of Chicago. October 31—Ohio legislators and trustees

of Ohio University visited Illinois to study methods of organization, expressing enthusiasm for good management and government. Alpha Xi Delta sorority opened national convention at local chapter house.

November 4—President James H. Baker of University of Colorado arrived for week's inspection of University. Dinner given for Professor N. C. Ricker, founder of Architectural department, by department heads in College of Engineering in honor of forty years of service. November 7—Opening Conference of Association of American Universities, attended by educators from eighteen institutions. Address by Bishop Hankow on "The Chinese Revolution." November 8—Professor Ricker honored by convocation, at which prominent bishops spoke. November 9—Dedicatory services of $60,000 Y. W. C. A. building held in Auditorium. November 14-15—Home-coming. Attractions included class football games, Russian Symphony orchestral concerts, alumni smoker and council meeting, sack rush (won by Freshmen, 18-0). Football game with Purdue in which neither side scored. November 18—First issue of Vol. 28, of "Technograph", quarterly engineering publication. November 20—First report of University finances. Address to citizens of state, submitted by Comptroller George E. Frazer. November 21—Annual High School Conference. November 22—Mask and Bauble presented "The Gentleman from Mississippi" November 26—President James and Professors E. B. Greene and James W. Garner appointed by Legislature as Committee to arrange for State Centennial Celebration. November 26-December 1—Thanksgiving recess

December 2—Illinois Day. December 6—Senior smoker. December 10—Tango barred at University dances by Women's Pan-Hellenic at request of Council. Inoculation chamber installed in Bacteriology laboratory. December 12—Junior Promenade in Armory, strict enforcement of new dance restrictions. Tango censors soon adopted. December 13—Illinois debaters defeated by Wisconsin and Iowa. December 16-19—State Horticultural Convention at Agricultural building. Illinois Magazine issued by co-eds. December 18—Sixth annual law smoker. Banquet in honor of appointment of Dean David Kinley as Vice-President of University. December 19-January 5—Christmas holidays.

January 7—University entered state poultry exhibit. January 9—Ben Greet Players, Star Course attraction. January 10—First weekly calendar of University. Professor H. H. Stoek head of Department of Mining Engineerings, elected vice-chairman of committee on junior members and affiliated student societies of American Institute of Mining Engineers. First sophomore smoker at Armory. Close of first girls' bowling tournament at Y. W. C. A. January 14—Professor H. W. Mumford appointed by Secretary of Agriculture on committee on conditions of meat packing in U. S. January 16—"London Assurance" presented by Players' Club. January 19—Agricultural Short Course opened. Good Roads course introduced. January 22—$3,000,000 budget, appropriation for year, approved by Trustees. Pan-Hellenic council prohibited pledging of men until after registration; rescinded action on tango. January 24—Illinois defeated Wisconsin in initial Conference swimming meet. January 29—February 6—Semester examinations.

February 6—Sophomore cotillion. February 9—Registration held under revised and improved system. Post-exam Jubilee in Auditorium in which Phi Sigma Kappa won first and Tau Kappa Epsilon second. President James given vote of confidence by faculty. February 11—Address by Arthur B. Farwell, social worker. February 12—Mary Seebach, former co-ed, brought unusual suit against Trustees because of her expulsion for failure to pass required amount of work. February 17—Address by Professor M. H. Robinson in favor of trust commission. February 18—Illinois

Association of Literary Societies formed; movement begun by Ionian Society. February 19—Installation of Sigma Tau, professional and honorary engineering fraternity. February 20—Military ball. February 28—Student volunteers cleaned walks to prevent spread of scarlet fever. Sigma Tau, national engineering fraternity installed.

March 1—President James appointed member of committee to create federal university. Dean Kingley delegate to Philadelphia meeting of Academy of Political and Social Science. March 4—Illinois Rifle team champions in Class C after defeating Missouri. Phi Delta Psi authorized as honorary senior society for women, similar to Ma-Wan-Da. Alpha Chi Omega won Illio Roast contest, receiving cup. In senior class election chimes chosen as class memorial. March 10—At annual Trustee meeting many building improvements authorized. March 13—Victory over Indiana debaters. March 17—Constitution adopted by "I" men as organization. March 20—Madame Schumann-Heink gave concert at Auditorium. March 22—Illinois won Conference indoor track meet. Student Union activities curtailed by Council as result of absences due to scarlet fever. Phi Beta Kappa pledges announced. Gleen and Mandolin Clubs banquet at Beardsley. Professor S. N. Gilman of Wisconsin addressed engineers. March 27—First Women's Vocational Conference. Mask and Bauble presented "Higher Up," by T. H. Guild of English department. March 31—Dean Babcock addressed first of noonday lenten meetings. Permanent class day officers chosen by Seniors.

April 1—National Rifle Association awarded medals to ten men on 1000% team. University women voted in local option election. April 3—Insurance conference opened in Commerce building, address by John A. Brashear, on photographic telescopes. April 5—Dean Shailer Mathews of University of Chicago Divinity School spoke on "Militant Idealism". April 9—Alpha Delta Sigma, honorary advertising fraternity, installed. Easter recess began. April 14—First of series of addresses by Dr. Shosuke Soto. Military Band returned from annual spring tour. April 17—Duetsche Verein presented "Der Zerbrochene Krug". April 18—Military Band concert. April 19—Relay teams took several honors at annual Drake games; two-mile record broken. Inter-company rifle competition instituted. April 21—Law Club held first national assizes. April 22—Players' Club turned over portion of proceeds to local charities. Inter-fraternity bowling championship won by Theta Delta Chi. April 26—Professor C. W. Alvord of department of History appointed managing editor of "Mississippi Valley Historical Review". Grand Council of Delta Gamma sorority entertained by local chapter. April 28—First of weekly band concerts. April 29—Initiation held by Delta Sigma Rho, honorary oratorical fraternity. April 30—Convocation addressed by Dean C. R. Brown of Yale Divinity School.

May 1—"Newly Married and "Mr. Steinman's Corner" presented by Adelphia-Illiola Literary societies at Morrow Hall. A. V. Essington won first place in Northern Oratorical League. May 2—Organization of Lambkin Club for purpose of entertainment. May 5—Cosmopolitan Club entertained in honor of poet Rabinrath Tagore. May 6—Siren elections: R. L. Barlow editor and Harry Webber business manager. Initiation held by Order of Coif, honorary law fraternity. May 7—Minneapolis Symphony orchestra appeared as last number on concert program. Lecture before School of Education by Dr. J. J. Findley, founder of Fielding Demonstration School of Manchester, England. May 8—New members elected to Sigma Xi. Joint stag party given by Adelphic, Ionian and Philomathean societies. Annual inspection of University regiment. George Fitch, author of Siwash stories, guest of Ben Franklin club. May 9—Senior Illinae entertained by Juniors. "The Portrait"

and "Ryland" presented by Player's Club. Rifle Team promoted from Class C to Class A. May 12—Council voted to award degrees to former students holding certificates. May. 13—Arthur Odell chosen president at Student Union elections. May 14—Election of Illini Publishing Company Trustees. May 14-15—Interscholastic festivities, begun with girls' May fete, followed by Girls' Stunt Show in which Gamma Phi Beta won first and Chi Omega second. Prep track meet won by University High and LaGrange teams; Oratorical contest by Urbana and Freeport; Conference baseball and track; gayety ending in Circus, in which Beta Theta Pi was awarded first prize. "Dope Sheet" appeared. Ma-Wan-Da elections added 21 names to list. May 18—Address by President Ira Remsen of Johns Hopkins University. May 19—Leland Stanford tennis team winners in local tournament. Professor J. D. Fitz-Gerald of Spanish department chosen as representative of American Association for International Conciliation on South American trip. At election of athletic managers and assistants, H. B. Rogers was chosen president of Association. May 21—Tag day for hospital fund. Formal installation of Alpha Rho Chi, architectural fraternity. May 25—Annual military competitive drills. May 26—Compromise effected between Illio roast editor and N. McK. Kneisley, who threatens injunction restraining Illio's publication. Staff of Agriculturist appointed. Council forbade attendance of co-eds at week-night faculty dances. May 28—Concert by University orchestra. May 29—Recital by Mrs. Fannie Bloomfield Zeisler, world foremost woman pianist. Reception given faculty and seniors of college of L. A. & S. by Dean Babcock in Woman's building. Address on Martial Law before Order of Coif by Professor Henry J. Ballantine. May 30—Memorial Day observance; medals to winners in competitive drills presented by girls.

June 1—Resolutions adopted by Senate favoring organization of College of Commerce. June 3—N. C. Seiderberg announced as editor of Illini staff. Illios placed on sale. June 4—Semester examinations. June 13—Band Promenade in Armory. June 14—Baccalaureate address by Rev. Charles M. Stuart, President of Garrett Biblical Institute. June 15—"The Great Galeoto" presented by Mask and Bauble. Alumni lawn festival and other alumni activities. June 16—Unveiling of tablet at grave of John Milton Gregory, first president of University. June 17—Commencement address by Count Johann von Bernsdorff, German ambassador to United States; degrees conferred, in addition to those conferred upon holders of certificates. Honorary L. L. D. conferred upon President James by Northwestern and University of Michigan.

1914-15

September 23—Freshman convocation. September 26—Professor J. Lawrence Erb announced as new Director of School of Music, succeeding Charles H. Mills. September 27—First Military drill. A. Davis McConoughey, expelled student, brought suit against University. Fraternity averages published. Address on Conservation of our Mineral Resources by Dr. Rutledge of U. S. Bureau of Mines.

October 2—Football mass meeting held in Armory. October 4—Student Union membership campaign inaugurated. Preliminary honors awarded by Senate. O. H. Glimstedt assumed duties as athletic trainer, successor to McGill. October 9—Primaries held for all four class elections. Laying of corner stone of addition to Chemistry building. League formed between College of Agriculture and U. S. Department of Agriculture. October 10—President James addressed assembly of University women. October 13—Discussion of plans for $2,000,000 Library begun. Students chosen for 1916 Illio staff. Improvement in steam tabulation made by Pro-

fessor G. A. Goodenough of Engineering staff. October 15—Illinois Municipal League convened at University, Final tryout for Mask and Bauble play. October 16—Class elections. Seniors voted to continue chimes fund as their class memorial contribution. Armory used for first time for football practice. October 17—Freshmen won interclass track meet. Players Club passed resolutions in memory of T. H. Guild, whose sudden death occurred July 21. October 20—First convocation of year held in remodelled Auditorium. October 21—Appearance of Madame Louise Homer as first number on Star Course. Library faculty and number of students attended Library Association meeting in Springfield. October 23—Mechanical engineers held first annual open house. Condemnation suit against H. L. Rietz, C. W. Walcott and Mrs. Emma Walton for Nevada street lots won by University. October 25—Organization planned by academy alumni. October 27—Registration of 500 student voters for fall elections. Initiation in Phi Delta Phi, honorary law fraternity. October 30—Illinois "Booster meeting" in Auditorium addressed by President James. October 31—Opening of Acacia home with informal reception.

November 1—Address before Y. M. C. A. by F. H. Rindge, Jr., secretary of Industrial Service movement. Christmas ship services in new Armory. "For Good Old Illinois" made official University song. November 7—Illinois reporters chosen. University team won cross country races from Indiana. November 10—Series of lectures on "Anthropology and Social Evolution" begun by Professor Felix von Luschen of University of Berlin. November 11—Installation of mining and railway engineering libraries in Transportation building. November 13—Tag day for Belgian sufferers. November 13-14—Homecoming. "Our Wives" was Mask and Bauble play. Illinois victory over Chicago by score of 21-7 caused big demonstration. Death of Mrs. Margaret Lange James, wife of the President, after prolonged illness. November 14—Opening of National Catholic convention. November 16—Funeral of Mrs. James in Auditorium. Number of books on European War added to Library. November 19—First session of High School Conference. Kappa Alpha Theta house damaged by fire,—loss $2,500. November 20—University band accompanied football team to Wisconsin game. November 23—St. Louis Symphony orchestra opened concert season. November 24—Vesper Organ recital given by Professor Erb.

December 1—Senator La Follette lecturer on Star course platform. December 2—Dedication of pipe organ by Charles Heinroth, distinguished Pittsburgh organist. December 3—Illinois Day; military review by Governor Dunne; corner stone laying of Administration building. Basketball practice begun. December 5—Red Cross benefit in Armory, proceeds going to war sufferers. Organization of "Innes of Court", professional law society. December 6—Address on labor movements by Willard Beahon, railroad expert and social worker. December 8—Council refused student petition to extend holiday recess. Col. Nathan McChesney, member of American Bar Association, addressed law students. Illinois lost debate to Iowa. December 11—Junior Prom. December 12—Glee and Mandolin Club concert in Auditorium. December 15—Handel's "Messiah" presented by Choral and Orchestra society. Fruit Growers' Association convened in Morrow Hall. December 16—Convocation and banquet in honor of Bishop F. J. McConnell, of the Methodist Episcopal church. December 17—Visit to local Association of Miss Leslie Blanchard, National Y. M. C. A. Secretary. December 18—Sophomore smoker in old Armory. Two plays by T. H. Guild, "The Power of a God" and "The Higher Good", presented by Players' Club. December 22—Glee and Mandolin Club left on Christmas tour, seven

concerts given. Hon. William B. McKinley gave Y. W. C. A. $14,000 worth of bonds on loan as Christmas gift. New ecological laboratory opened. December 22-January 4—Christmas vacation.

January 7—"Associated University Players", national collegiate dramatic fraternity, organized at Northwestern; local societies represented. President James announced his gift of $5,000 to establish "Margaret Lange James Student Loan Fund". January 8—Sophomore Cotillion. January 9—"Promenade Band Concert", first of its kind, in Armory. Resignation of O. E. Staples as bursar of University because of ill health. January 10—Vesper organ recitals instituted by Professor Erb as weekly Sunday events. January 12—Editorial staffs of student publications organized journalistic club, later named Graphomen. January 13—Illio roast cups awarded to Pi Beta Phi and Phi Kappa. January 14—First L. A. & S. assembly held, addressed by Dr. Ozora S. Davis, president of Chicago Theological Seminary. January 14—President James presided at meeting of Navy League of United States. Martin Drescher of Chicago addressed "Der Deutsche Verein" on Ibsen and Scandinavian dramatists. January 18—Opening of Short Course in Household Science and "model cottage", suite of rooms in Woman's building devoted to practical problems of department. Address by President H. S. Drinker of Lehigh University on conservation of national resources. January 19—Foster North, known as "rebel of class 1885" among alumni, whose diploma had been granted him in 1914 after much discussion, returned same because of objection to some of commencement exercises. New York Symphony orchestra concert well received. New Armory opened to track and baseball practice. Council reversed decision favoring semi-weekly military drill, postponing change until coming year. January 20—Household Science short course began. Talk on automobiles by J. C. Thorpe one of features of farmers' short course. January 22—Alma Gluck, as Star Course attraction, sang to record crowd. January 23—Elaborate University exhibits for San Francisco Exposition, including model of campus and specimens of work done in experiment stations, dispatched to coast. January 26—Organization of Keramos, first Ceramics fraternity in United States; fourteen charter members. January 27—Ben Greet Players appear again in "Twelfth Night". Illinois Dramatic Federation organized to further plans for campus theater. January 27-February 5—Semester examinations.

February 9—Post-Exam jubilee, honors going to Phi Sigma Kappa. Semester registration under new system caused such congestion that football tactics were adopted by some; more changes necessary. Olive drab authorized by Trustees as color for future cadet uniforms. Council adopted 75% as probation grade. Sudden death of Nathanial Hay, purchasing agent for many years. Successful business short course concluded, with registration of 213. Creamery short course of three weeks instituted. Jane Addams of Hull House addressed L. A. & S. Assembly on "Civic and Social Service in its Professional Aspects". Announcement made of Council discipline of fifteen students for dishonesty. February 12—Junior smoker. February 13—Death of Professor Samuel W. Shattuck, for forty-one years connected with University. February 15—Professor Shattuck's funeral; University representatives took important part in services. Valentine party given to co-eds by Woman's League. February 17—Military Information Bureau, with J. N. Green as head, authorized by Trustees. Kneisel String Quartette in concert. "Illinois Club" organized by alumni in Japan. February 19—Eighteenth annual Military Ball. Resignation of George E. Frazer as comptroller of University, because ap-

proaching marriage to daughter of President James would violate precedent regarding employment by more than one member of family on University staff. February 22—Convocation in honor of Washington's birthday. Opening session of Women's Vocational Conference, with address by Graham Taylor, Chicago social worker and associate editor of "Survey", as special feature. February 23—Recent War Poetry read by Professor Frank W. Scott as one of programs presented by English department. February 24—Dr. Graham Taylor speaker at Convocation. Council turned over control of Illinois Magazine to Illini Publishing Company Board. February 25—Weekly Bible study discussions by faculty men at fraternity houses instituted. "A Maid and a Myth", Student Union opera, approved by Council. Architects' Club addressed by Seth J. Temple, formerly of Engineering faculty, now a practicing architect in Davenport, Iowa. February 28—Fraternity averages showed Beta Theta Pi in lead of fraternities, and Gamma Phi Beta of sororities. February 29—School of Religion of which Dr. V. V. Phelps is Dean, opened series of meetings at Y. M. C. A.

March 2—Forty-eighth anniversary of founding of university observed. March 4—John W. Ruskin, noted Arctic explorer, gave illustrated lecture. March 5—Lajpat Rai, of India, spoke on Hindu civilization. In class elections, Benjamin Wham chosen senior leader and decision made to grant "L" in minor sports. March 6—Twenty-fifth Anniversary concert given by Military Band. Annual Pan-Hellenic party to non-sorority girls. March 9—Annual inspection of University Brigade by Governor Dunne and Trustees. Illinois Magazine staff highest in activity scholarship list. At Trustee meeting erection of Education and Ceramics buildings authorized and officers elected. Last of series of English readings given by Dean Babcock. March 11—Phi Beta Kappa elections announced, thirty seniors and five juniors chosen. March 12—Inter-society debating contest won by Nell Barnes, Gregorian representative. Class committees appointed by B. F. Wham, senior president. Senior women entertained by Association of Collegiate Alumnae. March 18—President James, Dean Clark, Registrar McConn and Dean Babcock University representatives at North Central Association of Colleges and Secondary Schools. Lecture-recital by Mrs. Edward MacDowell on life and compositions of her husband. Announcement of resignation of Lloyd C. Douglas as secretary of Y. M. C. A. March 19—Annual Pan-Hellenic Smoker. March 20—Beginning of second annual series of Lenten meetings at Y. M. C. A. March 23—Thomas Orchestra concert. March 25—First annual banquet of Illini Board and staff. March 26—Illinois debaters won over Wisconsin, lost to Michigan. March 27—Moliere's "Le Medecin Malgre Lui" presented by Le Cercle Francaise. March 28—Palm Sunday observed with address by Dr. Ozoro Davis of Chicago. March 31—Report on Student Union convention at Wisconsin by Arthur Odell, local president. Council rejected petition requiring all students to join Student Union.

April 8—Electrical engineering show. Der Deutsche Verein presented "Flachsmann als Erzieher." April 13—Phi Beta Kappa initiation. R. R. Thomas elected editor and P. W. Freark business manager of Technograph. April 14—H. R. Ferguson chosen as Illio editor and F. M. Judson business manager; Donald Glover and K. G. Brown as Illini heads. April 15—E. Glenn Hersman announced as new Secretary of Y. M. C. A. First twilight concert by Military band. April 16—Second biennial convention of Beta Gamma Sigma, honorary commercial fraternity. April 17—Junior Illinae reception to men of class in Woman's building. April 19—Jack Miller chosen as Siren editor and Paul Amsbary as business manager. April 21—Council authorized formation of Student Union Council to control all undergraduate activities formerly left to Student Union. April 22—Student Union election; W. K. McCracken president.

J. K. Barker editor of Illinois Magazine for coming year; R. A. Burton business manager. April 23—Production of Student Union Opera, "A Maid and a Myth." April 24—Annual Philo-Adelphic debate won by latter. April 29—First concert of University Choristers in Auditorium. Illini staff awarded buttons as rewards of year's service. April 30—Phi Delta Psi, women's honorary junior-senior society, held initiation Announcement of resignation of Professor Ira O. Baker as head of Civil Engineering department, to be succeeded by Dr. F. H. Newell, consulting engineer of U. S. Reclamation Service.

May 2—W. B. Castenholz of Peoria appointed Comptroller. May 4—Campus Scoup booklet placed on sale. Sigma Xi and Phi Beta Kappa addressed at annual joint meeting by Dr. G. O. Smith, Director of U. S. Geological Survey. May 5—Distribution of Illios. May 7—Jenkin Lloyd James, noted speaker, gave peace address at Auditorium. Cadet inspection by Captain Robinson of U. S. Army staff. May 8—One-act play and Latin music program given by Spanish Club. May 12—Election of Jack Crebs as president of Student Council, also other members; and members of Board of Oratory. Appearance of Dope Sheet. May 12-14—Interscholastic. Seventeenth annual May Festival. Sorority Stunt Show won by Alpha Delta Pi. Oak Park team won high school meet. Glee and Mandolin Club concert and visit of 125 legislators and families. New members of Ma-Wan-Da announced. May 17—Annual competitive drill won by Company C of Second Regiment. May 19—Athletic managers chosen. May 20—Trolley day, street car conductors gave place to co-eds—funds turned over to Hospital Association. May 25—R. F. Vansaul chosen Glee Club manager and R. E. Denz president. Dr. Kenneth McKenzie of Yale University announced as new head of Romance Languages department. May 29—Legislative Appropriations Committee favorable to appropriation of proceeds of mill tax to University, about $5,000,000 for biennium. Parade replaced proposed sham battle at Crystal Lake park. May 31—Military Day; regiments reviewed by Major General Leonard Wood, officer of highest rank in U. S. Army.

June 1—Announcement received of $125,000 appropriation for organization of Battery of 171 members. Illini staff appointed. June 3—Final examinations begun. June 10—Band men guests of honor at banquet given by University Commercial Association. June 12—Band promenade concert in Armory. June 13—Baccalaureate Sunday; address by Rev. J. W. Cochran of Philadelphia. June 14—Class Day; band concert and lawn festival; dedication of Fechet Memorial tablet. "Milestones" given by Mask and Bauble. Senior Ball. June 15—Alumni convocation and dinner. President's reception in Woman's building. June 16—Senior breakfast. Forty-fourth commencement; address by Romulo Naon, Argentine Ambassador to United States. New Armory used for this purpose for first time.

1915-16

September 20-21—Occupation of new Administration building by President, Registrar, Comptroller, Dean of Men, Supervising Architect, Information Office, and other administrative departments. College of Commerce opened with Professor N. A. Weston as Acting Dean. Additions to faculty included Kenneth McKenzie as professor of Romance Languages, A. V. Bleininger as head of Ceramics, Miss Louise Freer as head of Physical Training for Women, H. F. Harrington in charge of courses in Journalism, W. M. Hekking as associate professor of Architecture, Doctor Allene Gregory as instructor in English, and many others. Dr. H. V. Canter was appointed assistant dean of College of Liberal Arts and Science, succeeding Professor G. H. Meyer who died July 27. Dean W. F. M. Goss of College of Engineering

returned after two years of research in Chicago. Delta chapter of Beta Phi installed. Launching of campaign for Student Union building and club house. Miss Elizabeth Wilson new Secretary of Y. W. C. A. September 28—Corner stone of new Ceramics building laid with appropriate exercises, preceded by convocation. Farmhouse, new agricultural fraternity, installed.

October 5—Delta Tau Delta fraternity house robbed of $500, first of number of daring robberies in fraternity districts. October 10—First of new all-University services, auspices of Christian Associations. October 16—Freshmen and Sophomores voted for continuance of sack rush. Mechanical Engineering show. Mme. Olive Fremstadt first number on Star Course. October 22—Death of Albert P. Grout of Winchester, former University Trustee. October 29—Address of President James before convention of American College of Surgeons at Boston. October 29-30—Home-coming; 11,000 visitors. Mask and Bauble production of "Green Stockings" at Illinois Theater, sack rush (won by Freshmen). Minnesota tie football game. Many reunions and smaller events. Ring Lardner of Tribune one of interesting guests.

November 2-3—Sessions of Illinois Municipal League at University. November 3-4—Visit of Vachel Lindsay, Illinois poet, who gave readings from his own compositions. November 6—Cadets' appearance in $15,000 worth of olive drab uniform. First Illinois Union dance. November 7—Chrysanthemum show in Hort buildings visited by thousands. November 10—Concert of U. S. Marine Band. Organization of Battery F among faculty and students as part of Illinois National Guard. November 11—Voynich collection of rare books displayed in Lincoln Hall. November 13—Kite-flying contest for boys of Twin Cities, in which President James offered prizes for best kites. November 14—"Illinois Chemist," new magazine added to campus periodicals. November 15—Kneisel quartette concert under auspices of Music School. November 17—Ben Greet Players on Star Course program. November 18-20—High School Conference. November 19—Appearance of Demonstration car, equipped by Household Science department, for use in extension work in State. Two thousand rooters on special train to Chicago for biggest football game of season. November 22—St. Louis Orchestra in first symphony concert of year. Dean Clark in attendance at Interfraternity Conference in New York. At Hatch-Kaufman football banquet Bart Macomber, '17, elected captain of team.

December 1—Invitations received by Carl Haessler of Philosophy department, and S. D. Harwood, managing editor of Illini, to join Ford Peace party. Dean Goss presented report on smoke abatement in Chicago, result of his two years of research. December 3—Convocation in honor of Illinois Day; addresses by Dean Babcock and Professor C. W. Alvord. December 5—C. V. Easum, student in College of Agriculture, graduate of Knox College, chosen as Rhodes Scholar from Illinois to Oxford University. December 9—Lorado Taft, '79, famous sculptor of Chicago, lectured before L. A. & S. Assembly. Six-year dental course established by Senate vote. Junior promenade in Gymn annex, new name for old Armory. November 14—John Ott, '17, brigade lieutenant, received mysterious invitation to join Canadian battalion for over-seas service; letter subject of military investigation as violation of neutrality. November 14—Major R. W. Mearns of 12th Infantry appointed Military Commandant to succeed Major Webster. Glee and Mandolin Club accepted Governor Dunne's invitation to sing at New Year's reception at executive mansion. December 15—Five men expelled for ticket scalping at Chicago game. December 17—Convention of University Registrars entertained by Mr. McConn. Opening of swimming season. December 21-January 3—Holiday recess. December 26-28—Hindustan Asso-

ciation of America held convention at University. Chi Psi house damaged by fire during vacation, loss $2,500.

January 3—Alpha Rho Chi, professional architectural fraternity, entertained by local chapter. January 4—Council abolished freshman-sophomore scrap. Alpha Tau Omega house another victim of fraternity robbers—$145 taken. January 7—Pharmacy School site purchased in Chicago. January 10-22—Short course in Highway engineering. January 11—Opening of Ceramics short course. January 12—Dr. T. C. Pease of History department received Adams prize of American Historical Association. January 13—A. W. Douglas, prominent St. Louis business man, gave second talk before Liberal Arts Assembly. January 17-29—Short course in Household Science. January 17—Fire completely destroyed Co-Op corner, $75,000 loss. January 18—Robert Peary, Arctic explorer, lecturer on Star Course. January 22—Final review of Brigade by Major Webster who was presented a saber by Cadets. Address on Military Education and National Preparedness by Carl Vrooman, assistant secretary of Agriculture. January 23—President James, whose name had been suggested as Republican presidential candidate, issued statement expressing desire not to leave Illinois but showing appreciation of honor. Wesley Foundation movement advanced by Urbana citizens' contribution of $21,000 toward purchase of site. January 27-February 3—Semester examinations. January 31-February 4—Business short course.

February 7-8—Registration. Cosmopolitan Club winner in Post-Exam Jubilee. Professor T. E. Oliver, engaged in Belgian relief work in Europe, given extension of leave of absence to September, 1916. February 7-12—Library School students made annual inspection trip to Decatur, Springfield and St. Louis. February 11—President James addressed Military Committee of House of Representatives on Land Grant Colleges as Centers of Military Training. Resignation announced of Prof. C. W. Rolfe, '72, as head of Geology department. Dr. Eliot Blackwelder of University of Wisconsin announced as successor. Scarlet fever epidemic. February 12—Fritz Kreisler, world-famous violinist, attraction offered by Star Course. February 14—John Masefield, noted English poet, gave readings. February 16—James Hay, Jr., Washington free-lance journalist, lectured before journalism students. G. Sherwood Eddy, Y. M. C. A. worker of international reputation, opened week's religious campaign. Professor T. V. Yensen, '07, announced discovery of electrical method of making pure iron. February 16-17—Conference of college presidents of state, at invitation of President James. February 18—Players' Club gave decennial production by Shaw, "You Never Can Tell" at Belvoir theater. February 18-19—Ninth annual meeting of Illinois Academy of Science; Professor William Trelease elected president. February 21—Washington's birthday celebrated with convocation addressed by Norman Angell, representative of American League for International Conciliation. February 24—New Vivarium building opened to courses in zoology, ecology and entomology. February 25—Military Ball. February 27—First meeting of Sunday Evening Club, for religious study. February 29—Military band concert at Madison. Senior contributions to chimes fund solicited.

March 2—Chicago team victors in swimming meet. Military Band gave twenty-sixth home concert, matinee and night. Construction begun on student Baptist church at Daniel and Fourth streets. March 7-12—Series of lectures before law students by Dr. James Brown Scott, formerly Dean of Law School, now Secretary of Carnegie Foundation for International Peace. March 8-11—Conference on Reclamation under auspices of Professor F. H. Newell of Civil Engineering department. March 8—Moving pictures of activities in huge publishing house shown before journalistic students and public. Six hundred horse-power steam engine and generator presented

to Engineering department by Commonwealth Edison Company. March 9—Lecture before Landscape architectural students by George E. Burnap, government architect. March 10—Annual Ag Round-up; launching of new Agricultural building campaign. Liberal Arts Assembly addressed by Dean H. M. Bates of Michigan Law School. March 11—Forbes-Robertson and company in "The Passing of Third Floor Back" and "Hamlet," under auspices of English department as part of Shakesperean Tercentennary celebration. Cincinnati swimmers defeated in aquatic meet. March 18—Illini won annual indoor conference track meet. Tau Beta Pi initiated eighteen members. March 19—Dr. Paul W. Harrison, Student Volunteer worker and missionary, addressed all-University service. March 22—New York Symphony Concert. March 29—First of series of weekly lectures by Lorado Taft on development of sculpture. March 31—Championship of Girls' Basketball League won by Juniors. Presentation of "The Mob" by Mask and Bauble.

April 1—Baseball squad left for southern trip, accompanied by "G" Huff. Series of lectures begun by Professor Kuno Meyer, greatest living authority on Celtic languages. April 3—Plans for $3,000,000 library approved by Senate. James Schermerhorn, editor of Detroit Times, addressed fifth L. & A. assembly. Julia Claussen, noted contralto, soloist on Star Course. April 5—Students participated in Champaign celebration of Gala Week. Decision of Scribblers' Club to aid Illinois Centennial Commission by writing historical sketches, for newspaper use. April 6-8—Conference of Newspaper editors. April 7—Lecture by Professor Henry S. Canby of Yale University in interests of English department. April 10—New York Philharmonic Orchestra third number on Symphony program. April 11—Senior mechanical engineers banqueted at Beardsley. April 12—Choral Society presented "Tales of Old Japan." April 14—Sudden death of Dr. T. J. Burrill, who had been connected with University since its beginning. Funeral held on Sunday at Auditorium. April 14-15—"I'm Neutral," Student Union opera, given three times at Illinois theater. Law students dance. Harry Darby chosen as president of Student Union. Illinae elections resulted in Edith Middleton for senior president, Fern Shapland for junior, and Florence Lindahl for sophomore. April 18-21—Fifty-second annual convention of American Chemical Society; 500 visitors. Feature of meeting was dedication of $360,000 addition to Chemistry laboratory, with addresses by Professor Alexander Smith of Columbia and Dr. W. R. Whitney of Naval Advisory Board. "Ham" Alwood elected basketball captain. April 27—Milton Silver chosen as Illini editor, E. S. Nichol as business manager; L. M. Winters and R. S. White as Illio officials; H. M. Page and H. L. Albaugh as Illinois Magazine representatives. April 28—Annual play of Le Cercle Francais. E. C. Hopkins chosen president of Student Council. April 29—Annual engineering dance in Gymn annex.

May 1—Appearance of Illio. E. C. Wilson of Yale chosen as new Y. M. C. A. Secretary. Resignation of W. B. Castenholz as comptroller. May 4—Organization of branch of Navy League by W. M. Lewis, western field secretary of national organization. Gridiron banquet instituted by Sigma Delta Chi, journalistic fraternity, to take place of Dope Sheet; 200 faculty and students attended. Spanish Club fete. May 6—Annual Sophomore picnic at Homer Park. May 9—Lecture on Pan-Americanism by John Barrett, director general of Pan-American Union. May 10—Minneapolis Symphony Orchestra concluded symphony series. May 12-14—Interscholastic. "May Day in Stratford" presented by gymnasium classes. Alpha Xi Delta and Alpha Omicron Pi won prizes in Stunt Show. Freeport High School orators won, and Joliet, Harrisburg and Evanston in track. Phi Kappa Psi was prize winner in Circus. Chapter of Alpha Chi Rho granted to Chi Delta; chapter of Theta Chi to Pi

Omicron. May 16—Annual state military review held by Adjutant General F. S. Dickson. Chicago tennis team lost to Illinois players. Athletic managers elected; W. A. Behel president of Association. May 21—Final all-University service addressed by Dean W. W. Fenn of Harvard Divinity School. May 25—Dancing clubs abolished by Council action—university dances to be given by larger organizations. May 26—"As You Like It" presented by local players under auspices of Adelphic and Illiola societies. Brigade participated in Champaign County Preparedness parade. May 30—Military day and final review of regiments. May 31-June 8—Final examinations. June 3—1,200 members of Brigade participated in Chicago's preparedness parade. June 10—Promenade Band Concert. June 11—Baccalaureate Sunday; address by Rev. Charles F. Wishart, pastor of Second Presbyterian church in Chicago. June 12—Class Day exercises, ending in Senior Ball. June 13—Alumni Day; special alumni convocation in honor of Dr. Burrill. June 14—Commencement exercises, addressed by President James.

DISTRIBUTION OF NAMES OF LIVING ILLINI BY STATES

Alabama	69
Arizona	87
Arkansas	138
California	873
Colorado	276
Connecticut	41
Delaware	3
District of Columbia	181
Florida	85
Georgia	48
Hawaii T.	26
Idaho	94
Illinois	20, 615
Indiana	1097
Iowa	1934
Kansas	365
Kentucky	131
Louisiana	89
Maine	17
Maryland	43
Massachusetts	227
Michigan	445
Minnesota	388
Mississippi	76
Missouri	842
Montana	165
Nebraska	196
Nevada	14
New Hampshire	14
New Jersey	129
New Mexico	79
New York	576
North Carolina	30
North Dakota	110
Ohio	620
Oklahoma	215
Oregon	177
Pennsylvania	345
Philippines	106
Porto Rico	11
Rhode Island	16
South Carolina	19
South Dakota	151
Tennessee	97
Texas	298
Utah	58
Vermont	17
Virginia	53
Washington	365
West Virginia	25
Wisconsin	412
Wyoming	48

FOREIGN COUNTRIES

Africa	17
Argentine	21
Armenia	2
Australia	4
Austria	2
Belgium	2
Brazil	19
Bulgaria	10
Canada	141
Chili	10
China	162
Columbia	2
Cuba	11
Denmark	3
Ecuador	1
England	21
France	3
Germany	12
Greece	1
Holland	2
India	43
Italy	4
Jamaica	3
Japan	68
Korea	3
Malay States	1
Manchuria	1
Mexico	66
Nicaragua	2
Norway	5
Paraguay	1
Persia	4
Peru	8
Poland	1
Roumania	2
Russia	7
Spain	1
Syria	5
Turkey	11
Uruguay	7
West Indies	7

DISTRIBUTION OF NAMES OF LIVING ILLINI BY TOWNS IN STATES
(Over 25 in a Town)

Towns in Illinois

Abington	25
Alton	74
Amboy	26
Anna	34
Arcola	43
Atlanta	40
Aurora	144
Batavia	38
Beardstown	41
Belleville	92
Belvidere	44
Benton	34
Bloomington	164
Blue Island	25
Cairo	62
Canton	63
Carbondale	48
Carlinville	35
Carrollton	30
Carthage	36
Centralia	44
Champaign	1508
Charleston	62
Chicago	3542
Chicago Hgts.	36
Clinton	71
Danville	226
Decatur	266
DeKalb	45
Delavan	46
Dixon	69
Duquoin	36
Dwight	28
Easton	99
Edwardsville	36
Elgin	128
Elmwood	33
Evanston	116
Fairfield	26
Farmer City	51
Freeport	69
Galva	28
Geneseo	42
Gibson City	50
Granite City	30
Greenville	36
Hammond	28
Harrisburg	48
Harvard	30
Harvey	48
Havana	30
Henry	26
Highland	27
Highland Park	27
Hillsboro	35
Hinsdale	31
Homer	53
Hoopeston	42
Jacksonville	66
Joliet	105
Kankakee	70
Kewanee	60
La Grange	83
LaSalle	62
Lenzburg	28
Lincoln	56
Lockport	27
Lovington	26
Macomb	68
Marion	44
Mason City	32
Mattoon	117
Maywood	38
Mazon	26
Milford	29
Moline	130
Monticella	70
Morris	29
Morrison	36
Mt. Carmel	47
Mt. Carroll	31
Mt. Vernon	57
Moweiqua	26
Murphysboro	40
Newman	40
New Memphis	26
Normal	50
Oakland	30
Oak Park	171
Olney	40
Ottawa	82
Pana	37
Paris	107
Paxton	54
Pekin	66
Peoria	322
Peru	25
Petersburg	28
Philo	30
Pittsfield	43
Plainfield	26
Polo	25
Pontiac	48
Princeton	52
Quincy	135
Rantoul	51
River Forest	29
Robinson	46
Rochelle	30
Rockford	202
Rock Island	101
Rushville	25
St. Joseph	37
Salem	31
Shelbyville	36
Sidney	32
Springfield	325
Sterling	59
Streator	66
Sullivan	58
Sycamore	41
Taylorville	51
Tiskilwa	31
Tolona	47
Tuscola	64
Urbana	1732
Vienna	30
Virginia	30
Washington	30
Watseka	40
Waukegan	27
Wheaton	35
Wilmette	35
Woodstalk	33

TOWNS IN OTHER STATES

Birmingham, Ala.	25
Little Rock, Ark.	28
Berkeley, Calif.	58
Long Beach, Calif.	26
Los Angeles, Calif.	205
Pasadena, Calif.	29
San Diego, Calif.	42
San Francisco	72
Boulder, Colo.	25
Denver, Colo.	83
Washington	181
Anderson, Ind.	30
Evansville, Ind.	34
Fort Wayne, Ind.	31
Gary, Ind.	32
Indianapolis, Ind.	179
LaFayette, Ind.	32
South Bend, Ind.	35
Terre Haute, Ind	46
Vincennes, Ind.	27
Ames, Ia.	37
Cedar Rapids, Ia.	29
Davenport, Ia.	70
Des Moines, Ia.	56
Keokuk, Ia.	33
Sioux City, Ia.	29
Lawrence, Kan.	31
Manhattan, Kan.	29
Topeka, Kan.	34
Wichita, Kan.	34
Louisville, Ky.	30
Boston, Mass.	46
Ann Arbor, Mich.	28
Detroit, Mich.	107
Minneapolis, Minn.	136
St. Paul, Minn.	44
Kansas City, Mo.	183
St. Louis, Mo.	383
Lincoln, Neb.	34
Omaha, Neb.	42
Brooklyn, N. Y.	58
Buffalo, N. Y.	33
Ithaca, N. Y.	29
New York	209
Schenectady, N. Y.	37
Cincinnati, O.	58
Cleveland, O.	97
Columbus, O.	68
Oklahoma City	47
Portland, Ore.	73
Philadelphia, Pa.	62
Pittsburg, Pa.	89
Manila, P. I.	34
Memphis, Tenn.	38
Dallas, Texas	26
Salt Lake City	42
Seattle	159
Spokane	42
Tacoma	34
Madison, Wis.	65
Milwaukee, Wis.	94
Shanghai, China	34

VOCATIONAL DISTRIBUTION OF THE DIRECTORY

Accountant	277
Advertising	65
Agriculture	2621
Architect	538
Army	43
Art	48
Bank & Fin.	303
Baseball	8
Broker	48
Ceramics	31
Chemistry	126
Chem. Engineer	24
Christian Sc. Prac.	3
Civil Engineer	381
Government	244
Clerk, Bkpr., Stenog.	456
Contractor	316
Dentistry	45
Diplomatic Service	5
Dietician	13
Draft	15
Ed (Public Schools)	3021
Ed (University)	1654
Elect. Engineer	350
Elect.	74
Engineer	913
Floriculture	4
Forestry	13
Geology	14
Home (Married)	5042
Insurance	223
Journalism	291
Judge	310
Land Arch.	64
Law	813
Lecture	7
Library	393
Machinist	47
Manufacturing	282
Mech. Engineer	309
Medicine	347
Merchant	1592
Metallic Engineer	13
Mining Engineer	67
Minister	83
Missionary	6
Music	87
Navy	9
Nurse	27
Pharmacy	45
Photography	10
Post Master	2
Public Utilities	8
Real Estate, etc.	289
Research	89
Retired	60
Sales	561
Secretary	290
Senator	1
Social Serv.	39
Struc Engineer	15
Student	5392
Surveyor	8
Transportation	210
Trustee	13
Veterinary Medicine	27
Miscellaneous	1174

Total occupations recorded	29,404
Duplicates 1	492
Duplicates 2	16
Total	508
Total number of men	25,671
Total number of women	7414
(a) Married	5,042
(b) Unmarried	2,372
Total	7,414

Total names in Book 35,065, Duplicates 1980, Deceased 1397, Lost 1938.

DIRECTORY OF ALUMNI CLUBS

OFFICERS OF THE ALUMNI ASSOCIATION

President, William A. Heath, '83, Live Stock exchange national bank, Chicago; Secretary and Treasurer, Frank W. Scott, '01, Station A, Champaign.

EXECUTIVE COMMITTEE

W. A. HEATH, '83, president of the Association, chairman.....*Ex-Officio*
H. H. HADSALL, '97, 5492 Everett Ave., Chicago.....1919
J. N. CHESTER, '91, Union Bank Building, Pittsburg, Pa.....1918
R. R. CONKLIN, '80, 1 Wall street, New York.....1917
H. J. BURT, '96, 1400 Monroe Building, Chicago.....1916
H. J. GRAHAM, '00, 1802 South 6th St., Springfield.....1916

BRAZIL

THE ILLINI CLUB OF BRAZIL.

CALIFORNIA

GOLDEN GATE ALUMNI ASSOCIATION OF THE UNIVERSITY OF ILLINOIS. *Pres.*, Stella Bennett, '03, 2530 Chilton Way, Berkeley; *Sec'y-Treas.*, Ella Barber, '84, 2121 Shattuck Ave., Berkeley.

SOUTHERN CALIFORNIA ALUMNI ASSOCIATION. *Pres.*, Frank L. Drew, 1154 North Mentor Ave., Pasadena; *Sec'y.*, Ernest T. Ingold, '09, 335 S. Hill St., Los Angeles.

COLORADO

UNIVERSITY OF ILLINOIS CLUB OF COLORADO. *Pres.*, Frank L. Birney, '81, 309 Ideal Block Denver; *Sec'y-Treas.*, Dr. T. J. Fenton, '06, Denver.

DISTRICT OF COLUMBIA

UNIVERSITY OF ILLINOIS CLUB OF WASHINGTON. *Sec'y.*, W. O. Gordon, '11, Bureau of Chemistry, Dep't. of Agriculture, Washington.

IDAHO

ILLINI CLUB OF IDAHO. *Pres.*, C. F. Pike; *Sec'y.*, F. N. Ropp, '08.

ILLINOIS

AURORA ILLINI CLUB. *Pres.*, M. A. Kendall, '07, 715 Garfield Blvd.; *Sec'y-Treas.*, W. B. Greene, '08, care of Stephens-Adamson Co.

BELLEVILLE, ILLINI CLUB OF. *Pres.* L. N. Perrin, '07, Penn Bldg.; *Sec'y.*, C. R. Ogle, 617 E. B. St.

CENTRALIA ILLINI CLUB. *Pres.*, Charles Wham, '12.

CHAMPAIGN COUNTY ILLINI CLUB. *Pres.*, L. U. Everhart, '09, 901½ W. California Ave., Urbana; *Sec'y.*, R. F. Little, '07, 606 Chalmers St., Champaign.

CHICAGO ILLINI CLUB OF. *Pres.*, G. T. Donaghue, '06, 523 Oakdale Ave., Lakeview, Chicago; *Sec'y.*, R. N. Erskine, '09, 517 Harris Trust Bldg., Chicago.

CHICAGO, UNIVERSITY OF ILLINOIS ALUMNAE ASSOCIATION OF. *Pres.*, Mabel Hopkins Hubbard, '01, 1409 Iowa St., Oak Park; *Sec'y-Treas.*, Carrie Norton Laemmle, '07, 6121 Drexel Ave., Chicago.

COLLEGE OF DENTISTRY, ALUMNI ASSOCIATION OF. *Pres.*, Dr. C. M. Loescher, '04; *Sec'y.*, Dr. Louis Miller, '06.

COLLEGE OF MEDICINE, ALUMNI ASSOCIATION OF. *Pres.*, Dr. F. D. Moore, '99, 30 N. Michigan Ave., Chicago; *Sec'y.*, Dr. C. H. Phifer, '02, 4500 Indiana Ave., Chicago.

DECATUR ILLINI CLUB. *Pres.*, W. J. Carey, '06, 718 W. Marietta St.; *Sec'y-Treas.*, J. L. McLaughlin, '09, 502 Powers Bldg.

FREEPORT ILLINI CLUB.. *Pres.*, George Schmelzle, ex-'10, 447 Lincoln Ave.; *Sec'y.*, R. M. Seeley, ex-'16, 44 Lincoln Ave.

LA SALLE COUNTY ILLINI CLUB. *Pres.*, D. G. Cairns, '02, 633 Congress St., Ottawa; *Sec'y.*, J. R. Fornof, '10, 804 S. Park St., Streator.

LIBRARY SCHOOL, ALUMNI ASSOCIATION OF. *Pres.*, Adam Strohm, '00, Detroit Public Library, Detroit, Mich.; *Sec'y-Treas.*, Jennie A. Craig, '06, 613 W. Springfield Ave., Champaign.

PEORIA, UNIVERSITY OF ILLINOIS CLUB OF. *Pres.*, Irwin Fuller, '10, 415 Woolner Bldg., *Sec'y.*, E. V. Champion, '12, 549 Woolner Bldg.

ROCKFORD, UNIVERSITY OF ILLINOIS CLUB OF. *Pres.*, E. G. Brands, '11, care of Rockford *Morning Star; Sec'y.*, J. G. Fillmore, '09, 411 W. State St.

SCHOOL OF PHARMACY, ALUMNI ASSOCIATION OF. *Pres.*, George P. Mills, '84, Evanston; *Sec'y-Treas.*, Claude E. Tilton.

SPRINGFIELD ILLINI CLUB. *Vice-pres.*, E. D. Poston, ex-'11, 409 N. 5th St.; *Sec'y.*, E. K. Stuart, '10.

VERMILION COUNTY ILLINI CLUB. *Pres.*, J. E. Noon, '14, Y. M. C. A., Danville; *Sec'y.*, Mable Bredehoft, '09, 309 Walnut St.

WESTERN ILLINOIS ILLINI ASSOCIATION. *Pres.*, William E. Whiteside, Moline; *Sec'y.-Treas.*, James Johnson, Moline.

INDIA

University of Illinois alumni association of Ind. *Pres.*, George C. Hewes, '83, M. E. Mission, Sitapur, Oudh; *Sec'y.*, Agnes G. Hill, '92, Y. W. C. A., Lucknow.

INDIANA

Indianapolis Illini club. *Pres. and acting Sec'y.*, C. E. Sargent, '86, 2272 N. Meridian St.

IOWA

Des Moines Illini club. *Pres. and Acting Sec'y.*, L. S. Ross, '89, 1308 27th St.

JAPAN

University of Illinois club of Japan. *Pres.*, S. Shiga, '93, Tokyo Technical School, Tokyo; *Sec'y.*, G. Fujimura, '11, Agr. Experiment Station, Taihoku, Formosa.

MASSACHUSETTS

New England Illini club. *Pres.*, C. H. Blackall, '77, 20 Beacon St., Boston; *Sec'y.*, L. T. Fairhall, '11, Boylston Hall, Harvard University, Cambridge.

MICHIGAN

University of Illinois alumni association of Detroit. *Pres.*, O. C. F. Randolph, '13. 21 Rowena St., *Sec'y-Treas.*, Roy G. Bluth, '15, 832 Second Ave.

MINNESOTA

Illini club of the Northwest. *Pres.*, G. W. Rathpens, '10, 163 W. Robie St., St. Paul; *Sec'y.*, E. O. Korsmo, '11, Y. M. C. A.,, St. Paul.

MISSOURI

Illini club of St. Louis. *Pres.*, C. C. Willmore, '11, 5736 Page Blvd.; *Sec'y.-Treas.*, R. P. Hoffman, '14, 3635 Blaine Ave.

University of Illinois Southwestern alumni association. *Pres.*, A. G. Higgins, '93, 2815 Flora Ave., Kansas City; *Sec'y.*, D. C. Ketchum, '99, 518 New York Life Bldg., Kansas City.

NEW YORK

University of Illinois alumni association of New York. *Pres.* S. T. Henry, '04, 239 W. 39th St., New York; *Sec'y.*, E. C. Prouty, '14, 239 W. 39th St., New York.

Schnectady, Illini club of, *Pres.*, O. E. Shirley, '10, 706 South Ave.; *Sec'y-Treas.*, D. R. Lagerstrom, '11, Box 810.

NORTH DAKOTA

Fargo Illinois club. *Pres.*, E. S. Keene, '90, 1028 Seventh St., North, Fargo; *Sec'y.-Treas.*, Frank White, '80, Valley City.

OHIO

Cincinnati Illini club. *Pres.*, F. L. Swanberg, '03; *Sec'y.*, C. M. Kennan, '12, Y. M. C. A., Seventh and Walnut St.

Illini club of Cleveland. *Pres.*, H. S. Greene, '05, care of Nungesser Carbon and Battery Works; *Sec'y.*, L. C. Kent, '13, 79 Belmore Road.

OREGON

University of Illinois alumni association of Portland.

PENNSYLVANIA

University of Illinois club of Pittsburgh. *Pres.*, I. B. Stiefel, '12, 600 Mulberry St.. *Sec'y.-Treas.*, L. F. Hamilton, '97, care of National tube co.

TENNESSEE

Memphis Illini club. *Pres.*, D. M. Crawford, '05, Builders' Exchange; *Sec'y.*, L. D. Knapp, '15, 839 Rayner St.

TEXAS

The Gulf Coast alumni club of the University of Illinois. *Pres. and Acting Sec'y.*, Mary Williamson Elder, '87, Palacios.

Houston Illini club. *Pres.*, H. E. Ratcliffe, ex-'03, 520 Beatty Bldg.; *Sec'y.-Treas.*, F. W. Weston, '10, Houston Structural Steel Co.

UTAH

Inter-mountain alumni association of the University of Illinois. *Pres.*, Wesley E. King, 16 U St., Salt Lake City; *Sec'y.*, W. H. Gregory, 406 Utah Savings and Trust Bldg., Salt Lake City.

WASHINGTON

Puget Sound association of alumni and former students of the University of Illinois. *Pres.*, S. F. Bullard, '86, 622 Provident Bldg., Tacoma; *Sec'y.*, Roy Mason, '10, 1209 Wilcox Bldg., Portland, Ore.

WISCONSIN

University of Illinois club of Madison. *Pres.*, G. R. Bascom, '05, care of U. of Wisconsin; *Sec'y.*, Sidney D. Morris, '05, care of U. of Wisconsin.

University of Illinois association of Milwaukee. *Pres.*, C. L. Hall, 186 13th St.; *Sec'y.*, E. O. Finkenbinder, '10, 1115 Maryland Ave.

THE OLDEST LIVING ALUMNI OF THE UNIVERSITY OF ILLINOIS

Class of 1872

Milo B. Burwash, born Dec. 3, '49
John J. Davis, born Nov. 4, '52
Miles F. Hatch, born Apr. 17, '47
Calvin E. Parker, born Sept. 7, '50
Willie A. Reiss, born Mar. 31, '53
Charles W. Rolfe, born Apr. 17, '50
Charles W. Silver, born Apr. 25, '52
Jacob N. Wharton, born 1846
Reuben O. Wood, born Nov. 30, '45
Thomas E. Rickard, born July 2, '50

E. A. Robinson '75 is the oldest alumnus of the University, being born December 15, 1839.

ATHLETIC SCORES

(Illinois scores mentioned first)

		Chicago	Indiana	Iowa	NW	Notr Dm	Mich
1892	Baseball				13-8; 5-1		0-18
	Football	4-4; 20-12			16-16		
	Track						5-6; 3-10
1893	Baseball	3-2; 0-6	13-6	5-3	15-8		
	Football				0-0		
	Track						8-12
1894	Baseball	18-17			66-0		
	Football	6-10					
	Track			10-8; 14-3	2-7; 8-6	7-8	9-0 (Forfeit) 2-11
1895	Baseball				38-4		
	Football	0-10					
	Track		19-3		16-2; 20-9	22-7	3-5; 3-20
1896	Baseball	6-9; 4-10			4-10		
	Football	0-12					
	Track					9-8	3-1; 5-6; 3-0
1897	Baseball	7-6; 9-5; 5-9					
	Football	12-18					
	Track	43-77			30-7; 8-4; 3-5		3-4; 3-0; 3-0
1898	Baseball	9-12; 5-6; 4-13; 1-2				0-5	5-11
	Football						38-90
	Track	54-74			13-9; 9-3	0-15	7-3; 1-2; 3-4; 2-4
1899	Baseball	4-2; 11-9; 3-9; 9-2					0-5
	Football		0-5	0-58			
	Track			17-0	4-3		3-7; 12-6; 3-7; 6-5
1900	Baseball	11-1; 4-1; 9-4; 10-3			0-0		0-12
	Football		0-0				
	Track	38-90				5-2; 7-10	8-9; 6-7; 3-4
1901	Baseball	14-3; 17-6; 8-7; 5-2	34-4	4-3	2-6; 10-0		
	Football	24-0	18-0	27-0	11-17		
	Track				60-52		
1902	Baseball	5-6; 10-1; 2-3; 7-3; 15-1			11-3		7-3; 2-0; 7-6
	Football	0-6	47-0	80-0	17-0		
	Track	61-65					6-52
1903	Baseball	4-3; 9-5; 9-0	14-0		10-0; 12-12; 29-2	8-5; 4-2	8-2; 9-2; 14-10
	Football	6-18	0-17	0-12	11-12		
	Track	20-60; 41-45; 52-72					32-40
1904	Baseball	7-6; 2-1; 11-0; 11-15			20-0; 7-2	2-1; 1-0	10-6; 7-1
	Football	6-6	10-0	29-0	6-12		
	Track	26-50; 38-48; 46-79					
1905	Baseball	11-9; 0-2; 11-8			5-0; 8-1		1-3; 0-1; 1-2; 7-3
	Football	0-44			24-0		0-33
	Track	49-37; 45-41; 49-77					
	Basketball	14-49; 24-21	27-24; 7-38			12-9	7-8; 3-2; 8-4; 0-7
1906	Baseball	3-0; 8-2; 8-7; 2-0	22-3; 2-0				9-28
	Football	0-63					
	Track	45-40; 61-25; 75-51	100-26				
	Basketball	20-53; 20-35				4-6; 1-0	
1907	Baseball	10-0; 6-2; 6-5; 8-7; 3-0	12-5				
	Football	6-42	10-6	12-25			
	Track	43-43; 48-48; 78-48					
	Basketball	21-35; 17-42	39-12	36-46	18-13		
1908	Baseball	6-2; 12-1; 3-1; 6-7	6-3; 5-4	3-1; 2-0			
	Football	6-11	10-0	22-0	64-8		
	Track	52-34; 31-55; 67½-58½	67½-1½				
	Basketball	10-23; 15-17	30-2; 2-20		35-4		
1909	Baseball	1-3; 0-2; 7-2; 5-1	9-1; 8-1				
	Football	8-14	6-5		35-0		
	Track	42-44; 50-36; 73⅔-52⅓					
	Basketball	11-21; 24-15	30-26	27-12			
1910	Baseball	6-3; 2-1; 2-1	4-1	5-0	6-1; 6-4		
	Football	3-0	3-0		27-0		
	Track	53-33; 53½-32½; 67-59					
	Basketball	17-23; 18-19	15-19	32-22	26-15		
1911	Baseball	4-3; 9-4; 11-4; 5-1	5-4; 12-1	10-2; 12-2	8-0; 8-7		
	Football	0-24	0-0		27-13		
	Track	56-36; 39-47					
	Basketball	21-22; 14-17	24-25	34-14	24-10; 30-19		
1912	Baseball	5-4; 7-3; 3-6; 7-6	8-4; 4-3	1-1; 4-4	8-0; 14-6		
	Football	0-10	13-7		0-6		
	Track	58-28; 52½-32½; 93-33					
	Basketball	12-19; 16-21	29-12; 23-17	32-9	23-22; 18-20		
1913	Baseball	7-8; 1-2	9-5	6-1; 4-3	3-4; 5-2		
	Football	7-28	10-0		37-0		
	Track	59-27; 79½-46½					
	Basketball	11-12	35-6; 31-15		35-15		
1914	Baseball	3-4; 4-3	2-13		5-4; 7-0		
	Football	21-7	51-0		33-0		
	Track	70½-55½					
	Basketball	20-12; 19-18	34-14; 20-4				
1915	Baseball	4-1; 2-2	6-0		4-1; 1-3		
	Football	10-0			36-6		
	Track	51-71			62-23		
	Basketball	30-17; 31-13			21-23; 17-25		
1916	Baseball		1-2; 8-0		4-1; 5-1	7-2; 6-0	
	Track	90⅔-44⅓			71¾-14¼	49-32	

ATHLETIC SCORES (Illinois scores mentioned first)					CONFERENCE TRACK MEETS
Minn	Ohio	Purdue	Wabash	Wisconsin	
.....	.....	.....	.....	.....	1891—Ill 43; NW 27; Wash 25 (Field Day)
.....	.....	0-12	.....	.....	
.....	.....	.....	.....	.....	
.....	.....	15-5	16-0; 14-6	.....	1893—No Record
.....	.....	26-26	60-6	.....	
.....	.....	.....	.....	.....	1894—Ill 71; Rose Poly 27 Wash 27 (Field Day)
.....	.....	9-5	14-2	20-16	
.....	.....	2-22	36-6	.....	
.....	.....	.....	.....	.....	1895—Cal 35; Mich 17 Ia Coll 16; Ill 13 (Field Day)
.....	.....	8-5	5-0; 12-7	.....	
.....	.....	2-6	48-0	10-10	
.....	.....	.....	.....	.....	1896—Ill 4th (Field Day)
.....	.....	11-3	20-0; 12-4	5-1; 10-4	
.....	.....	4-4	.....	.....	
.....	.....	.....	.....	.....	1897—
.....	.....	13-2	.....	2-5; 4-6; 7-6	
.....	.....	32-4	.....	.....	1898—Mich 70; Chicago 41
.....	.....	81-39	.....	.....	
.....	.....	.....	.....	.....	1899—Notre Dame 36 Chicago 28; Ill 25 (Triangular Meet)
11-10	.....	.....	.....	.....	
.....	.....	81-47	.....	.....	
.....	.....	15-4	.....	6-0; 13-4; 12-5	
.....	.....	0-5	.....	0-23	1900—Chicago 45; Notre Dame 31; Ill 19 (Triangular Meet)
.....	.....	87-41	.....	56-72	
8-3	.....	5-4	.....	12-0	
0-23	.....	17-5	.....	0-27	1901—Notre Dame 43 Chicago 37; Ill 28 (Triangular Meet)
.....	.....	104-18	.....	63½-64½	
8-0	.....	0-4	.....	13-0	
0-16	.....	28-6	.....	.....	Won by Mich
.....	.....	.....	.....	37-78	Ill 6th
.....	.....	.....	.....	1-2	
5-17	0-0	29-6	.....	.....	1902—Won by Michigan Ill 7th
.....	.....	.....	.....	54-58	
.....	.....	10-2	.....	9-0; 3-0; 15-2	
0-32	.....	24-0	.....	.....	1903—Won by Michigan Ill 5th
.....	.....	.....	.....	50-72	
8-3; 6-3; 17-5	6-5; 5-4	6-8	.....	4-5	
.....	46-0	24-6	23-2	.....	1904—Won by Michigan Ill 6th
.....	.....	71-55	.....	47-79	
.....	.....	5-1	11-2	3-0; 6-3; 1-2; 1-0	
.....	.....	30-24	6-0	.....	1905—Won by Chicago Ill 5th
.....	.....	84-41	.....	84-42	
19-32; 25-27	.....	25-19; 22-48	.....	32-35	
.....	.....	.....	.....	.....	1906—Won by Michigan Ill 5th
.....	.....	5-0	0-0	6-16	
.....	.....	97-29	.....	.....	
3-42; 29-36	.....	27-32; 18-45	.....	16-22; 13-49	
.....	.....	9-5; 2-1	13-0	.....	1907—Won by Ill 31 pts
.....	.....	21-4	.....	14-4	
.....	.....	102-24	.....	.....	
16-15; 23-20	.....	24-23; 36-15	.....	20-28; 14-27	1908—Won by Chicago Ill 4th
1-2; 16-0	.....	3-2; 0-3	.....	14-3; 9-3	
.....	.....	15-6	.....	.....	
.....	.....	87-39	.....	68-58	
17-18; 21-20	.....	24-18; 20-30	.....	28-19; 10-20	1909—Won by Ill 38 pts
11-2; 15-0	.....	3-4; 5-0	.....	6-4; 2-1	
.....	.....	24-6	.....	.....	
.....	.....	80-46	.....	77-49	1910—Won by Notre Dame Ill 4th
9-22	.....	33-17; 10-27	.....	16-28; 34-14	
5-2	.....	5-4; 7-2	.....	4-1	
.....	.....	11-0	.....	.....	1911—(Indoor Ill 1st) Won by Mo Ill 4th
.....	.....	50½-35½; 96-30	.....	61-65	
18-17; 22-12	.....	29-32; 25-15	.....	17-20; 21-18	
12-2	.....	5-0; 3-5	.....	6-5; 9-5	
0-11	.....	12-3	.....	.....	1912—(Indoor Ill 1st 31 pts) Won by Cal Ill 3rd
.....	.....	69½-47½; 71½-54½	.....	69-57	
16-22; 11-8	.....	20-35; 14-28	.....	11-26; 15-33	
.....	.....	3-1	.....	11-1; 2-7	
0-13	.....	9-9	.....	.....	1913—(Indoor Wis 33⅓ Ill 33 Ill 1st 47 1-5 pts)
.....	.....	70-16; 99-18	.....	80-46	
19-12; 20-10	.....	22-18; 11-12	.....	15-16; 13-8	
12-3	.....	9-1; 7-2	.....	4-8; 9-0	1914—(Indoor Ill 1st 36 pts) Won by Ill 45 7-12 pts
9-19	.....	0-0	.....	.....	
.....	.....	70-16; 86-31	.....	74-52	
18-16; 27-11	.....	26-20; 30-25	.....	25-26; 16-29	
4-3	.....	9-6; 7-0	.....	2-1; 2-5	
21-7	43-0	.....	.....	24-9	1915—(Indoor Chgo 37¾ Ill 25¾) Won by Wis Ill 4th
.....	59½-17½	95-22	.....	76½-49½	
20-10; 26-11	24-17; 26-14	27-8; 22-15	.....	39-19; 19-17	
10-6	6-5	2-1; 5-3	4-0	6-1; 5-4	
6-6	3-3	.....	.....	17-3	1916—(Indoor Ill 1st 47¾ pts) Wis 49; Ill 35¾ Chgo 20¾; Mo 20¼ Cal 12
.....	.....	.....	.....	55-71	
27-22; 20-9	21-10; 28-22	22-11; 29-19	.....	27-20; 14-34	
.....	3-0; 4-0	4-3	13-4	4-0; 4-3	
.....	.....	.....	.....	42-44; 72-63	

MINOR ATHLETIC SCORES

1877—Intercollegiate baseball—At Monmouth, Oct. 18: Knox, 1st; N.W., 2nd; Ill., 3rd.

1880—Baseball—Knox 14-8, Ill. Coll. 12-5, Tolono 0-0.

1881—Baseball—Champaign-Urbana 19-18.

1883—Baseball—Knox 14-9, Covington 16-13, Monmouth 21-5.

1886—Baseball—Ill. Coll. 17-11, Ill. Wesleyan 20-17, Ill. Coll. 18-12.

1887—May Baseball—Ill. Wesleyan 19-13, Ill. Coll. 13-16, Ill. Coll. 13-6.
Oct. Baseball—Clippers 4-11, Clippers 13-6, Monmouth 9-14, Blackburn 13-14.

1888—Baseball—Ill. Coll. 13-12, Ill. Coll. 22-8, Ill. Coll. 15-7.

1889—First Intercollegiate at Galesburg won by Illinois.

1890—May Baseball—Ill. Coll. 18-11, Effingham 0-5.
Oct. Baseball—Knox 11-3, Ill. Coll. 9-4.
Football (Oct. 3)—Ill. Wesleyan 0-16, (Nov. 24) Ill. Wesleyan 12-6.

1891—Baseball—(May) Wabash 14-10, Ill. Wesleyan 5-4, Danville 16-0; Baseball (Oct.) Knox 11-3, Ill. Coll. 9-4.
Football—Eureka 42-0, Knox 12-0, Boomington 20-12, Ill. Wesleyan 48-4.

1892—Baseball—Beloit 6-9, Ill. Coll. 15-0, Ill. Wes. 3-1 & 11-2, Lake Forest 5-10 & 5-0, Monmouth 7-6.
Football—Baker 28-12, DePauw 34-4, Doane 20-0, Englewood H. S. 38-0, Kansas 4-24, Kansas City A. A. 48-0, Nebraska 0-6, Wash. U. 22-0.

1893—Baseball—Cleveland A. C. 15-17, Detroit A. C. 3-5, DePauw 7-5, Grinnel 3-2, London A. C. 4-3. Oberlin 11-7 & 8-11, St. Louis Hudsons 4-2.
Football—Chicago Ath. Club 4-19, DePauw 14-4, Lake Forest 10-10, Oberlin 14-34, Pastime Ath. Club 18-16.

1894—Baseball—Alerts 12-10, Detroit A. C. 4-8, Norwalk A. C. 8-5, Oberlin 5-11, 1-13 & 5-11; St. Louis Hudsons 8-18.
Football—Chicago Ath. Club 0-14, Indianapolis Light Artillery 14-18, Lake Forest 54-6, Pastime Ath. Club 10-0.
Track—Intercollegiate Meet—Ill. 35, Wis. 21.

1895—Baseball—Grinnell 9-0 & 13-6, Hyde Park 12-3, Iowa St. 26-16, Peoria League 6-7.
Football—Chicago A. C. 0-8, Ill. Coll. 79-0, Rush 38-0.
Track—Dual Meet: Cal. 43, Ill. 55.

1896—Baseball—Beloit 8-7, Grinnell 18-3, Terre Haute 20-5, 12-11 & 14-13.
Football—Knox 70-4, Lake Forest 58-0, Missouri 10-0, Oberlin 22-6.

1897—Baseball—Alumni 13-10, Neb. 16-9, Oberlin 4-7.
Football—Carlisle Indians 6-23, Eureka 26-0, Knox 64-0, Lake Forest 36-0, P. & S. 6-0.
Track—Western Intercollegiate Meet: Illinois 5th.

1898—Baseball—All Chicago H. S. 10-3, DePauw 19-0, Oak Park 4-5, Oberlin 5-10 & 7-1.
Football—Alumni 10-6 & 17-23, Carlisle Indians 0-11, DePauw 16-0, Ill. Wes. 23-0, P. & S. 6-10.

1899—Baseball—Beloit 0-6, Oberlin 5-0.
Football—Ill. Wes. 6-0, Knox 5-0, St. Louis 29-0.

1900—Baseball—Beloit 11-1.
Football—DePauw 63-0, Ill. Wes. 21-0, Knox 16-0, P. & S. 6-0, Rose Poly. 26-0.

1901—Baseball—Beloit 1-4 & 2-1, Knox 24-4.
Football—Englewood H. S. 38-0, Marian Sims 52-0, P. & S. 23-0, Washington 21-0.

1902—Baseball—Harvard 1-2, Pa. 11-7, Princeton 3-1, West Point 6-5, Yale 10-4.
Football—Englewood H. S. 45-0, Haskell Indians 24-0, Monmouth 33-0, Osteopaths 22-0, Wash. U. 44-0.

1903—Baseball—Chicago Nationals 5-15, Nebraska 7-3, Oberlin 20-3.
Football—Dentists 54-0, Englewood H. S. 45-5, Knox 29-5, Lombard 43-0, Nebraska 0-16, Osteopaths 36-0, Rush 64-0.

1904—Baseball—Armour Inst. 10-0 & 13-4, Beloit 8-4, Knox 14-6, Oberlin 14-2 & 12-3, Ohio Wes. 10-2, P. & S. 10-0, West Va. 9-5 & 1-0.
Football—Knox 11-0, Nebraska 10-16, N. W. Coll. 11-0, P. & S. 26-0, Wash. U. 31-0.

1905—Baseball—Armour Inst. 9-3.
Football—Knox 6-0, Nebraska 6-24, N.W. Coll 24-0, P. & S. 30-0, St. Louis 12-6.

1906—Baseball—Amherst 13-0.

1907—Baseball—Williams 3-2.

1908—Football—Marquette 6-6, Monmouth 17-0.

1909—Baseball—Arkansas 3-2, Millikin 22-0.
Football—Kentucky 2-6, Millikin 23-0, Syracuse 17-8.

1910—Baseball—Arkansas 6-4, 7-0 & 27-3.
Football—Drake 24-0, Millikin 11-0, Syracuse 3-0.

1911—Baseball—Arkansas 6-6, 3-4, 4-2 & 2-0.
Football—Millikin 31-0, St. Louis 9-0.

1912—Baseball—Arkansas 6-11 & 4-2, Tennessee 2-1 & 4-0.
Football—Illinois Wesleyan 83-3, Washington U. 13-0.

1913—Baseball—Alabama 2-1, Arkansas 5-3, Boston Amer. 0-10 & 0-2, Miss. A. & M. Coll. 6-5 & 7-7, Mississippi 1-3.
Football—Kentucky St. 21-0, Missouri 24-7.

1914—Baseball—Alabama 9-5, Ga. Tech. 2-5 & 2-3, Georgia 1-2, Kentucky 2-14, Millikin 8-5, Tennessee 1-1, Texas 3-2 & 7-3.
Football—Christian Bros. 37-0.

1915—Baseball—Alabama 7-0, Bethany 13-0, Miss. A. & M. 13-2 & 9-4, Tulane 16-1 & 9-0.
Football—Haskell 36-0, Rolla 75-7.

1916—Baseball—Marshall 4-2, Waseda 6-0.

1916 BRIGADE INSPECTION

GILL

HUFF

ZUPPKE

JONES

THE FOUR GREAT COACHES

ABBREVIATIONS

?=Lost (letter returned)
†=Address presumably correct (letter not returned)
*=Dead
Residence address or an address at which a person can always be reached is given in parenthesis
Small letter indicates department of study
Black type (**James E J**)=Trustees and Presidents
Large capitals (BABCOCK K C)=Faculty (never a student)
Small capitals, with small initial letter (ABE Mikishi)=Advanced and Honorary degrees
Italics (*Abdill* H B)=Persons in Academy only
Small capitals, with large initial capitals SCOTT F W)=Alumni even if also on Faculty

acad .....Academy
Acct .....Accountant
a&d .....Art & Design
Adv .....Advertising
Ag ..... Agriculture
Ag Exp Sta ..Agricultural Experiment Station
Agron .....Agronomy
Amer .....American
An Husb .....Animal Husbandry
Ap Mech .....Applied Mechanic
Arch .....Architect
Arch Eng ....Architectural Engineer
Art .....Artist
Astron .....Astronomy
Athl .....Athletics
Auto .....Automobile business
Bacteriol .....Bacteriologist
Biol .....Biology
Bk .....Bank
Bkpr .....Bookkeeper
Bnk .....Banker
Bot .....Botany
Bur .....Bureau
CZ .....Canal Zone
Cash .....Cashier
Catg ..... Cataloger
C Eng .....Civil Engineer
Cer ..... Ceramist
Cer Eng .....Ceramic Engineering
Chem .....Chemistry
Chem Eng ....Chemical Engineering
Chge .....Charge
Clk .....Clerk
Coll .....College
com .....College of Commerce
Comm ..... Commission
Conserv .....Conservatory
Constr .....Construction work or Engineer
Contr .....Contractor
Corresp .....Correspondent
Ct .....Court
Dairy Husb ...Dairy Husbandry
Dent .....Dentist
Dep .....Deputy
Dipl .....Diplomatic service
Dir .....Director
Dr .....Drive
Draft ..... Draftsman
Econ .....Economics
ed ..... School of Education
Edit .....Editor
Effic Eng .....Efficiency Engineering
E Eng .....Electrical Engineering
Electr .....Electrician
eng ..... Engineering
Engl .....English
Entom .....Entomology
Exten .....Extension
Fin .....Financier
Flor .....Floriculture
Forest serv ....Forestry Service
g ..... Graduate School
Gar .....Garage
Gen Work ... Miscellaneous Work
Geol .....Geology
Ger .....German
Hist .....History
Hort .....Horticulture
H Sc .....Household Science
H Sch .....High School
Indus .....Industrial
Ins .....Insurance Agent
Insp .....Inspector
Instr .....Instructor
Jour ..... Journalist
Jud .....Judge
Prob .....Probate
Supr .....Supreme
Circ .....Circuit
Kinderg .....Kindergarten
l .....College of Law
la .....College of liberal Arts Sciences
la com .....Courses in Commerce
Land Arch ....Landscape architect

Law .....Lawyer
Lect .....Lecturer
lib .....Library School
Libr .....Librarian
Lit .....Letters, man of
Mach .....Machinist
Math .....Mathematics
Med ..... Physician & Surgeon
M Eng .....Mechanical Engineer
Mech .....Mechanic
Merc .....Merchant, Business, etc
meteor .....Meteorology
Memb .....Member
Mil Serv .....Military Service
Min .....Mining
Min Eng .....Mining Engineering
Mintr ..... Minister
Mortg & L ....Mortgage & Loan
Mun Eng ....Municipal & Sanitary Engineering
mus .....School of Music
Mus .....Musician
Navy Serv.....Navy Service
News Rep ....Newspaper reporter
Opr .....Operator
Opt .....Optician
Osteop ..... Osteopath
Phar .....Pharamicist
Philos .....Philosophy
Photog .....Photography
Physiol .....Physiology
Phys Tr.....Physical Training
Pky .....Parkway
Pol Sc .....Political Science
Poly .....Polytechnic
Pomol .....Pomology
Prin .....Principal
Prob Ofc .....Probation Officer
Phychol ..... Psychology
Publ .....Publisher & Printer
Pub Speak ....Public Speaking
Repr .....Representative
Res ..... Research
R Est & L ....Real Estate & Loans
Ret .....Retired
Rhet .....Rhetoric
Rom Lang ....Romance Languages
RR Eng ..... Railway Engineer
Prop .....Proprietor
Sales .....Salesman
sc .....College of Science
Scan ..... Scandinavian
Sec .....Secretary
Sen .....Senator
Serv .....Service
Soc .....Sociology
Soc Serv .....Social Service
Sp .....Special
St ..... State
Stu ..... Student U of Ill
Stu Coll or U..Student at institution specified
su .....Summer Session
Supervision
Surv ..... .Surveyor
t&am .....Theoretical & applied mechanics
Tel ..... Telegraph or telephone
Trans .....Transportation
Trav Sales ....Traveling Salesman
U .....University
Vet .....Veterinarian
Visit .....Visitor
Zool ..... Zoology

State omitted from the following cities:

Baltimore
Boston
Buffalo
Chicago
Cincinnati
Cleveland
Denver
Detroit
Indianapolis
Jersey City
Los Angeles
Milwaukee
Minneapolis
New Orleans
New York
Oklahoma City
Philadelphia
Pittsburg
Salt Lake City
San Francisco
Seattle
St Louis
Washington

EVANS

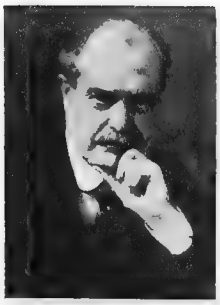

DUNNE

BUSEY

WATSON

ABBOTT

HOIT

TRUSTEES OF UNIVERSITY OF ILLINOIS

WARD

CARR

HENROTIN

SMALL

TREVETT

BLAIR

ALPHABETICAL LIST

AAGAARD Arthur Hildeman (m eng 1910-14 BS) Instr Steam & Gas Eng U Wis 27 W Dayton St Madison Wis

AARON Philip Judy (acad 1893-4 e eng 1894-8 BS) E Eng 560 First Av S Seattle

Aaron Samuel Arthur (m eng 1915-) Stu 5745 Indiana Av Chicago

Aarvig Truman Obet (c eng 1909-10 '15-) Stu 1220 N Main St Pontiac Ill

?Abbot James Lloyd (m eng 1906-7) 1700 S Arch St Little Rock Ark

ABBOTT Alfred Nalle (acad 1905-6 c eng 1906-11 BS) C Eng Ry Constr Santa Marto Columbia S A (Saltillo Coahuila Mex)

ABBOTT Alfred Noyes (ag 1882-5 BS '12) Ag Morrison Ill

Abbott Alice (Mrs C S Hudson) (sp a&d 1902-5) Home Hyattsville Md

Abbott Alice Asbury (Trustee 1898-1905 Studied Lit and Sociol in Germany 1866-7) Home "The Victoria" 14th St NW Washington

Abbott Allie M (sp law 1899-1900) Merc College Springs Ia

Abbott Anna Rose (Mrs J I Hardy) (acad 1906-7 sc 1907-9 AB(Kan) '11) Home Knoxville Tenn

ABBOTT Arthur William (ag 1908-12 BS Also Lewis Inst) Ag Downer's Grove Ill

ABBOTT Bayard Taylor (acad 1905-6 ag 1906-11 BS) Ag R7 Morrison Ill

*Abbott Byron David (c eng 1873-4) d July 1 1903 Mahomet Ill

?Abbott Cary Lorin (acad 1901-2 sp 1902-4 m eng 1906-7) Leverett Ill

Abbott Constance B (su 1910) Stu Pomona Coll 129 E Sixth St Claremont Cal

Abbott Edward Douglas (e eng 1907-10 su 1911) Teach Martinsville Ill (511 W Morrell St Streator Ill)

ABBOTT Edward Lorenzo (c eng 1878-83 BS) RR Valuation 1423 R St NW Washington

Abbott Edwin Fletcher (la 1868-9 LL B(Mich) '73) Law Lane Kan

Abbott Edwin Irving (ag 1914-15) Stock Florence Mont c/o Bitter Root Inn (6926 34th St Berwyn Ill)

ABBOTT Edwina Eunice (Mrs A M Cowan) (la 1903-8 AB g 1908-9 AM PhD(Chgo) '13 Asst Psychol U Ill su 1909) Home 523 Beacon Bldg Wichita Kan

Abbott Elizabeth Mabelle (Mrs F E Wright) (lib 1904-8) Home 1047 S Grand Av Los Angeles

ABBOTT Frances Dorcas (sc 1906-10 AB Asst Chem St Soil Surv U Ill 1910-11) Teach 709 N Center St Clinton Ill (Morrison Ill)

ABBOTT Helen (la 1909-13 AB) At home 4616 Beacon St Chicago

Abbott Howard Green (ag 1914-) Stu Morrison Ill

?*Abbott* Ira Wilson (acad 1898-9) Danvers Ill

Abbott Leland Tracy (m eng 1912-13) Acct Box 423 Kenmare ND

ABBOTT Louis Asa (ag 1910-14 BS '15) Ag Morrison Ill

Abbott Ralph Wesley (l 1909-11 Also NW U 1911-12) Ins 5427 University Av Chicago

Abbott Robert Edward (la 1914- Also Lewis Inst) Stu 4616 Beacon St Chicago

ABBOTT Ruth (lib 1899-1903 BLS) Asst Libr Sch Ed U Chgo 5426 University Av Chicago

Abbott Sara (sp arch 1904-6 lib 1906-7) Libr "The Victoria" Washington

ABBOTT Seth David (ag 1908-13 BS) Ag Malaga N Mex (Sheridan Ill)

ABBOTT Theodora Sarah (la 1907-11 AB) Teach Roanoke Va (Saltillo Coahuila Mex)

ABBOTT Theodore Sperry (min eng 1873-7 BS '78 CE '11) C Eng & Contr Saltillo Coahuila Mex (via Laredo Tex)

Abbott Walter Clarence (ag 1909-10 BS(Auburn) '09) Teach Stonewall La

Abbott William L (m eng 1879-84 Cert ME '04 Trustee 1905- Wunder & Abbott Illuminating Co 1886-7 Pres & Mgr Nat Elec Constr Co 1888-94) Eng Commonwealth Edison Co 1895- 4616 Beacon St Chicago

*Abdill Glenn Franklin (arch 1908-9 Also U Ia) d Aug 31 1909 New Boston Ill

Abdill Harold Blakely (acad 1895-6) Dept Mgr Chicago Flexible Shaft Co 610-2 N LaSalle St Chicago

ABE Mikishi (g c eng 1911-14 PhD BS Tohoku Imperial) '05) Ichinoseki Japan (22 Shimo Takanawa Shibaku Tokyo)

ABEL Clara L (Spec Lect U Ill su 1911&'12) Libr Lincoln Lib Springfield Ill

Abel George William (e eng 1908-10 Also Armour Inst 1907) Mill Foreman Ill Steel Co 7352 Bond Av Chicago

ABELL Ralph Elliott (arch 1900-4 BS MS(Cor) '05) Arch Elgin Ill
Abend Hallett Edward (acad 1900-1) News Rep c/o Honolulu Star Bulletin Box 336 Honolulu Hawaii
?*Aberly* John (acad 1908-9) Chicago
Abernathy Sherman Carter (acad 1903-4 sp chem 1904-6) 321 Robinson St Danville Ill
ABNEY Bertram (ag 1910-14 BS) Ag Galatia Ill (213 N Webster St Harrisburg Ill)
ABNEY M D (sc 1909-12 AB Also Ewing Coll) Teach Shelbyville Ill (Harrisburg Ill)
Abraham Arthur Leonard (acad 1890-1) Merc & Bnk Watson Ill
Abraham Mrs A L (see Gladson Edythe L)
Abraham Effie Gale (lib 1914-15 AB (Miami '13)) Libr Miami U 22 E Walnut St Oxford O (817 W Main St Muncie Ind)
Abraham Sane Frye (sp arch 1908-9 arch 1909-10 Also Wabash Coll) Arch 512 Sherer Bldg Detroit (817 W Main St Muncie Ind)
Abrahamsen Fred (ag 1913-14 Also Lake Forrest Coll) Corresp 5220 W Race Av Chicago
ABRAMS Duff A (c eng 1901-5 BS CE '09 Also Lewis Inst Asst Eng Exp Stu U Ill 1905-7 Assoc T&AM do 1907-14) Res Lewis Inst & Labr Universal Portland Cement Co Chicago
Abrams Ella (la h sc 1915- Also U Chgo) Stu 2313 Iowa St Chicago
Abrams Mrs Hannah Goldberg (Mrs Samuel Abrams) (acad 1901-2 sp mus 1902-3 '06-7) Home 410 W High Urbana Ill
Abrams Mrs Leone Gertrude (Mrs D A) (see also Cronkhite Leone Gertrude la 1908-9)
Abrams Samuel (sp ag 1907-9 ag 1909-10) Typewriter Agt 612 E Green St Champaign Ill
*ABRY Bertrand B (c eng 1899-1900 BS Also U Neb) d Oct 31 1904 Wilkinsburg Pa
Abt Burl Raymond (m eng 1915-) Stu 5307 Indiana Av Chicago
ACER Donald Winchester (la com 1910-14 AB) Mfg 223 W Center St Medina NY
ACER Herbert Augustus (acad 1907-8 la com 1909-12 AB) Mfg 223 W Center St Medina NY
ACER Katharine Edith (la 1910-14 AB) At home 508 Ohio St Medina NY
Acer Victor Adna (ag 1913-14 Also Cor U) Sales Spencer Kellog Sons Buffalo NY (77 Johnson Pk)
Ach Frank von (mun eng 1914-15 com 1915-) Stu 1618 Park Av Davenport Ia
ACKEMANN Henry Conrad (c eng 1906-9 BS Also Beloit Coll) Merc 110 Hill St Elgin Ill
†Ackerburg Harry Albert (m eng 1909) 1413 Hood Av Chicago
Ackerburg Harry Emanuel Jr (l 1909-11 Also NW U) Law 738 Fullerton Av Chicago
Ackerman Joseph Ferdinand (ag 1911-12 Also Howe Sch) Trav Sales Ligonier Ind
†Ackermann William Herman (sc 1909-10) 52 Creighton Av Elgin Ill
Ackerson Esther Mae (la h sc 1913-) Stu R28 (64) Westfield Ind
Ackert Alice Nowell (ag h sc 1914-) Stu 1223 Third St Dixon Ill
Ackert Harris Leroy (ag 1915-) Stu 212 E Boyd St Dixon Ill
ACKERT James Edward (sc 1907-9 AB g 1904-11 AM '11-13 PhD Also N Ill St Nor Asst Zool U Ill 1909-11) Asst Prof Zool Kan St Ag Coll Manhattan Kan
Ackert Mrs J E (see Tanner Florence M)
Ackroyd Henry Skilbeck (sp c eng 1904-6) C Eng Field Supt c/o Sawyer & Moulton 120 Exchange St Portland Me
Acom Owen Huber (sp 1905-6 ag 1906-7) Ag Stowell Tex
Acom William Henry (sp ag 1906-8) Ag Findlay Ill
Acton Artie Carlyle (c eng 1907-9) Steel Insp Decatur Bridge Co 363 W Olive St Decatur Ill
?*Acton* William M (acad 1891-2) Higginsville Ill
Adair Howard (la 1904-5 AB (Ill Wes) '11 STB (Boston) '14) Mintr c/o Thos Adair Lebanon Ind
Adair James Wade (sp ag 1901-2) Ag Lebanon Ind
†Adams Albert Clark (e eng 1911-12 '13-14) Indianapolis
?Adams Alfred C (su 1895) Urbana Ill
Adams Allan Madison (ag 1913-) Stu 410 E John St Champaign Ill
Adams Allyn Stanley (e eng 1908-9 Also Rose Poly) Fruit & Ranch Albany Ore
Adams Alonzo Tilson (acad 1885-6) Merc Carrollton Mo (Marseilles Ill)
*Adams Arthur Grant (sc 1881-2) d June 18 1912 Sidney Ill

Adams Augustus Earl (sp ag 1908-10 Also Eureka Coll) Ag Atlanta Ill
?Adams C F (sc 1877-8) Urbana Ill
Adams Charles Christopher (g 1897-8 BS(Ill Wes) '95 MS(Harv) '99 PhD (Chgo) '08 Asst Biol Ill Wes U 1895-6 Curator U Mich 1903-6 Assoc An Ecol U Ill 1908-14) Asst Prof Forestry Zool Syr U 928 Lancaster Av Syracuse NY
*ADAMS Charles Francis (ag 1881-7) d May 20 1893
Adams Clara Louise (Mrs E S Hall) (sc 1890-1) Home 3230 W Monroe St Chicago
?Adams Clarence G (ag 1875-6) Champaign Ill
*ADAMS Edward Langford (e eng 1892-6 BS) d Jan 31 1902 Chicago
ADAMS Edwin Bert (c eng 1904-8 BS) Asst City Eng 1415 Bemis St Grand Rapids Mich
Adams Mrs E B (see Young Grace Sadie)
Adams Edwin F (acad 1879-80) Dwight Ill
Adams Eli David (acad 1907-8) PO Clk 224 N Banker St Effingham Ill
Adams Elisha Brown (m eng 1897-8 Also Ill Coll) 1415 Bemis St Grand Rapids Mich
Adams Ethel Irene (mus 1914- Also Virginia Coll) Stu Buffalo Wyo
ADAMS Eugene Franklin (arch eng 1911-14 BS Also Washburn Coll) Arch Eng Box 524 Ashland Neb
?Adams Flora May (sp mus 1899-1900) Cerro Gordo Ill
*Adams Frank E (la 1875-7) d Champaign Ill
Adams Frank E (acad 1897-8) Baker 540 E Orchard St Decatur Ill
Adams George Clarence (sc 1870-5) 1335 E Weber Av Stockton Cal
Adams Glen Lloyd (la 1905-6) Bnk Moweaqua Ill
Adams Harold Wallace (arch 1904-7) Arch 706½ Third Av Seattle
ADAMS John (MA(Glasgow) BSc (do) LL D FCP Prof Ed U Ill su 1913 Prin London Day Train Coll) Prof Ed U London 1902- 23 Tanza Rd Hempstead NW Eng
ADAMS John Quincy (BL(Mich) '94 LL B(do) '98 Also U Ky 1900-1 & Pa St Coll 1901-2 & Franklin & Marshall Coll 1902-3 Instr Rhet U Ill 1903-5) Prof Pub Speak La St U Baton Rouge La
†Adams Joseph James (cer eng 1912-13 Also Ind U) Ag Stuttgart Ark
ADAMS Leason Heberling (sc 1902-6 BS) Res Carnegie Inst Washington
Adams Leota Valentine (la 1915- Also Bradley Poly) Stu Princeville Ill
?Adams M D (sp 1872-3) Hainesville Ill
ADAMS Mary Olena (la 1914-15 AB Also Forest Park U) Teach Forest Park U St Louis (Tipton Mo)
Adams Maud (Mrs A F Kampert) (sp 1895-6 sc 1896-7) Home Fairmount Minn
Adams Minnie Wood Ross (su 1906 Also Ill St Nor U) Asst Sec United Charities 406 W Green St Champaign Ill
ADAMS Nettie (Mrs W B Wilson) (la 1873-7 BL) Home 630 Ferry St Lafayette Ind
*ADAMS Otto C (1 1897-1900 LL B) d June 5 1909 Decatur Ill
Adams Owen Dallas (ag 1915-) Stu Salem Ill
Adams Pauline Hopkins (sp mus 1912-15 la 1915-) Stu 1575 Wealthy Av Grand Rapids Mich
Adams Sidney William (la 1915) Ag R2 Rossville Ill
Adams Warren David (eng 1915-) Stu Scales Mound Ill
Adams Mrs Will H (see Strehlow Cornelia E)
ADAMS William Alexander (AB (Harv) '98 LL B(Mich) '03 Instr Rhet U Ill 1899-1901 (Prof Law do 1903-6) Law 15 Tacoma Bldg Chicago
ADAMS William Calvin (chem eng 1909-10 la 1911-14 BS '15) Watseka Ill
Adams William Clarence (c eng 1915) Private Sec 2009 N Sycamore St Alton Ill
?Adams William Clyde (m eng 1910-13) 6411 Green st Chicago
Adams William E (acad 1889-90) Law 1219 Monroe St Charleston Ill
?ADAMS William Sylvester (g 1909-10 AM AB(Greenville) '07) Cuba Kan
?Adams William W (ag 1870-3) Urbana Ill
Adamson Clarence Herbert (sp ag 1911-12) Stu Carnegie Inst Tech 426 Downer Pl Aurora Ill
Addis Russell (acad 1901-2) Sales 1024 S 60th St Philadelphia (57 N Fifth St Canton Ill)
Ade John Otis Jr (ag 1910-12) Ag Kentland Ind
Adelsberger Bransford Louis (sc 1914-)

Stu Waterloo Ill
Ader Mrs Annie Payne (ag 1915- Also De Pauw U) Stu 256 W Hill St Wabash Ind
Adkisson Leah Agnes (Mrs. A S Kazmarck) (la 1908-10) Home 1250 Chemeketa St Salem Ore
Adler Eugene Max (com 1915-) Stu 2705 Western Av Mattoon Ill
ADLER Frederick Henry (g 1910-11 AM '11-13 PhD AB(Ohio St) '09) Instr Ger Dartmouth Coll Hanover NH (1833 Patterson Av Chicago)
Adler Leon (chem eng 1913-) Stu 2818 Gamble St St Louis
Adolph John Peter (acad 1894-5 m eng 1895-7) M Eng 1405 Camp Av Rockford Ill
Adolph Milton Arthur (ag 1915-) Stu San Jose Ill
ADRIANCE Rhoda Gilmour (Mrs D N Hitch) (la 1909-12 AB Also Wilson Coll) Home Hobson Mont
ADSIT Bertram Wilson (la 1897-8 law 1898-1901 LL B Also Knox Coll 1896-7) Law Pontiac Ill
Adsit Lois Cornelia (la h sc 1915-) Stu Wellington Ill
Aeberly John (acad 1908) C Eng 2023 Eastwood Av Chicago
Agana Bernardo (la 1906-7 Also Pur U) Ag Tarlac Tarlac PI
Agate Mrs Ralph H (see Rice Charlotte K)
Agee Mrs Nellie (ag 1915-) Stu 4247a Finney Av St Louis
Agee Polk Watkins (arch 1912-13 Also Armour Inst) Arch 1027 Pecan St Helena Ark
Agg Rachel (la 1907-8 lib 1913-14 PhB(Pa) '11) Libr The Stratford Evansville Ind
Agg Sarah (ag 1913-15 Feb 1916-) Stu 920 W Illinois St Urbana Ill
AGG Tansy Radford (BS(Ia Ag) '05 Instr GED U Ill 1905-6 do T&AM 1906-9) Assoc Prof Highway Eng Ia St Coll Ames Ia
Agnew Beulah Irene (la 1913-) Stu Villa Grove Ill
Agnew Harry Lee (sp ag 1904-6 Also U Mo) Ag Mason City Ill
?Agnew Leslie Vaughan (c eng 1903-5) Bridge Erection Chesaning Mich
AGNEW Ralph (c eng 1903-5 BS Also Albion Coll) Ag Chesaning Mich
Agnew Viola Blanche (Mrs Morse) (acad 1906-7 la 1907-8) 1432 65th Pl Chicago
?Aguilera Rodrigo (acad 1884-5 c eng 1885-7) Parral Mex
?Aguirra Mathias (acad 1905-8 c eng 1908-10) Saltillo Coahuila Mex
Aherin Thomas (acad 1879-81 la 1881-2) Farmerville Ill
Ahern Mary Agnes (Mrs J C Bowman) (acad 1904-5) Home 205 N Randolph St Champaign Ill
Ahlers Ophelia (la 1915-) Stu Staunton Ill
Ahlgrim Fred Hector (sp arch 1906-9) Arch 1719 E Michigan St Michigan City Ind
Ahlrich Augusta (sp mus 1897-9) At home 109 S Lynn St Urbana Ill
Ahlswede Arthur Charles (ag 1900-1) Mfg 836 Stratford St South Pasadena Cal
*AHRENS Anna Wilhelmina (Mrs W Diven) (1896-1902 AB) d March 22 1912 Tucson Ariz
Ahrens August (su 1906 Also Harv U) Teach Box 105 Weehawken NJ
Aid Harry (e eng 1915-) Stu Gallatin Mo
Aikin Arthur Lewis (sc 1897-8) Merc San Diego Cal
Aikman Arthur Bartley (c eng 1905-6) Asst Bk Cash 501 S Market St Marion Ill
†Ainey David Carlyle (m eng 1911-12 Also Lehigh U) Montrose Pa
Ainsworth Frances Lois (Mrs Sam Boyden) (sp 1899-1900) Home Greenville Miss
AINSWORTH Harry Francis (ag 1911-15 BS) Ag 257 N Michigan Av Greensburg Ind
AINSWORTH Harry G (ag 1910-15 BS) Lumber Merc Mason City Ill
Ainsworth Joseph Homer (ag 1914-) Stu 403 E Market St Havana Ill
Ainsworth Madalane Zelomia (la Feb 1915 Feb 1916- Also NW U) Stu 5041 Grand Blvd Chicago
Ainsworth Nellie Elizabeth (Mrs Chas H Spears) (sp mus 1897-9) Home 403 W University Av Champaign Ill
AINSWORTH Walter Wilford (la com 1909-12 AB Also Ill Coll) Sales Mgr Wm R Compton Co 408 Olive St St Louis (Chandlerville Ill)
Ainsworth William Howard (ag 1913-) Stu Mason City Ill
Ainsworth William Pemberton (acad 1895-6) Teach Mus Paxton Ill
*Ainsworth William Thomas Arthur (sp ag 1903-4) d Dec 1908 Saidora Ill
Aitken Alice (acad 1910-11) Teach Fulton Ill
Aitken Isabel (acad 1910-11 Also Ill

St Nor U) Teach c/o R S James Morrison Ill (Fulton Ill)

AKERS Deborah Chase (Mrs S M Travers) (la 1907-8 AB Also Millikin U) Home 905 Magnolia St Long Beach Cal

AKERS Milton Kent (e eng 1901-5 BS 1905-7 EE Instr E Eng U Ill 1905-7) Assoc Prof E Eng Wash State Coll 1907- Pullman Wash

Akers Nellie (Mrs N G McHugh) (acad 1902-5) Home 508 NY Block Seattle

Akers Ora Mabyn (arch 1904-5 Also Chgo Tech Inst) Merc Shaunavon Sask Can

Akester Jessie Evalyn (Mrs. G J Bower) (sp la 1907-8 Also Art Inst Chgo) Home & Art Farina Ill

Akin Elva Veola (h sc 1911-12 BS (Kan Ag) '05) Teach 423 Fremont St Manhattan Kan

AKIN Ida Emily (g 1910-11 AM '12 AB (Ind) '08 Asst Bot U Ill 1910-11) Teach 429 E Seventh St Bloomington Ind

?ALARCO Jose Maria (c eng 1895-1900 BS) R Est Box 2015 Mexico City Mex

ALBAND Laura Anna (h sc 1912-15 AB Also U Colo) Dietician Michael Reese Hospital Chicago (215 S Bloomington St Streator Ill)

ALBAND Lillian May (la 1912-13 AB Also Beloit Coll) Prob Ofc 215 S Bloomington St Streator Ill

?Albaugh Forrest Plato (ag 1911-12) 1526 Albany Av Chicago

Albaugh Hazen Lowell (la com 1913-15 com 1915-) Stu Edmore Mich

Albaugh Kathryn Rebecca (ag 1915- Also Mich St Nor) Stu 34th & Maple Sts Berwyn Ill

†*Albayda* Gandencio Alejandro (acad 1903-4) Stog Negros PI

Albee Chester Leon (ag 1913-15 Feb 1916- Also Bradley Poly) Stu 205 W California Av Urbana Ill

Albert Harry D (la 1913-15 Also Millikin U) Stu Gem City Bus Coll Mansfield Ill

Alberts Dorothy Alvena (acad 1907-9) Stu Champaign H Sch 505 S Neil St Champaign Ill

Alberts Henry William (acad 1895-6) Merc Emden Ill

Albertson Edwin Ellsworth (la 1902-4 Also Morgan Park Acad) Jour 4219 Terrace St Oakland Cal

Albertson Robert Wesley (acad 1900-1) Electr 106 N Fourth St Pekin Ill (714 N Capitol St)

ALBIN Harold Cornelius (acad 1910-11 ag 1911-13 '14-15 BS Also Pa St Coll) Res Food Research Lab 22 Jackson Pl Indianapolis

Albin John Morris (ag 1912-13) Trav Geneva Ill

Albin Russell H (la 1908-12) Clk Geneva Ill

Albin Wilma (la 1914-15) At home 3711 Ward St Chicago

ALBRECHT Arthur Joseph (la 1907-12 AB g 1912-13) Law Kenosha Wis

Albrecht Charles A (sp sc 1897-9 MD (U Ill Coll Med) '99) Med 1818 S Halsted St Chicago

Albrecht Daniel Arthur (sc 1913- Also Cent Mennonite Coll) Stu 709 S First St Champaign Ill

**Albrecht* Edward Unzicker (acad 1900-1) d June 4 1915 Sheffield Ill

Albrecht Harry Woolf (sp m eng 1900-3) Ag Monmouth Kan

ALBRECHT William Albert (la 1907-11 AB g agron 1912-14 BS '14-15 MS '15-) Stu 709 S First St Champaign Ill

Albrecht William Butler (sp 1900-1) Ag R1 Tiskilwa Ill

Albright Mrs (see Grisson Ruth L)

ALBRIGHT Charles Clinton (BS (Pur) '03 CE (Pur) '08 Instr C Eng U Ill 1908-9) Assoc Prof C Eng Pur U 638 N Eighth St Lafayette Ind

†*Albright* Chester Ware (acad 1906-7) Osteop 904 220 S State St Chicago (7037 Vernon St)

Albright Joseph Clarence (m eng 1913-15 Feb 1916-) Stu Attica Ind

ALBRIGHT Raymond Bean (la 1910-14 AB) Minier Ill

ALBRIGHT Roscoe Harrison (c eng 1908-13 BS) RR Eng Division Ofc Penn RR Co 742 Brooklyn Av New Castle Pa

Alcazar Candido Mauricio (su 1905 AB (Silliman Inst) '14 Also Millikin U 1904-5 & U Ia 1905-7) Prin Prov Trade Sch c/o Bur Ed Manila P I (Dumaguete P I)

Alcock Warren Joseph (m eng 1914-) Stu 5229 Greenwood Av Chicago

Alcott Guy Fisher (sp ag 1905-8) Ag Fairview Ill

Alcott Leonard Curtis (sp ag 1902-3) Ag Fairview Ill

ALDEN Earle Stanley (g engl 1914- AB (Colo) '09 AM (Harv) '13 Instr Colo Coll 1910-11 Instr Earlham Coll 1913-14) Instr Engl U Ill 1914- 611 W California Av Urbana Ill (1322 E 17th St Los Angeles)

Alden Frederick Stanton (g 1896-7 CE

(Cor) '99) Asst City Eng 1540 Washington Av Cedar Rapids Ia

ALDEN George Henry (BS(Carleton) '91 AB(Harv) '93 PhD (Wis) '96 Asst Prof Hist U Ill 1896-7 Asst Prof do U Wash 1903-5 Assoc Prof do 1905-9) Dean & Act Pres Williamette U Salem O

ALDEN John Leslie (m eng 1909-14 BS) c/o Internat Harvester Co 318 W 57th St New York

ALDEN Raymond Macdonald (AB (Pa) '94 AM(Harv) '96 PhD(Pa) '98 Lit D(Rollins) '10 Instr Engl U Pa 1899-1901 Asst Prof Engl LeStan U 1901-11 Prof Engl & Chm Dept U Ill 1911-14) Prof Engl LeStan U 1914- Stanford University Cal

Aldrich Alonzo (m eng 1877-8) M Eng c/o Beloit Iron Wks Beloit Wis

ALDRICH Blanche (Mrs O J Jarrett) (la 1901-4 AB Also Ill St Nor U) Home 502 E Front St Bloomington Ill

Aldrich Eleanor Purdy (Mrs J G Sponsel) (ag h sc 1909-11) Home 445 Jefferson St Gary Ind

ALDRICH Harry Glen (arch 1910-13 BS Also Knox Coll) Arch 543 W North St Galesburg Ill

*Aldrich Joshua W (gen 1869-72) d Jan 26 1909

?Aldrich Lloyd (acad 1905-6 c eng 1906-7) C Eng Hollywood Cal

ALDRICH Morton A (AB(Harv) '95 PhD(Halle) '97 Prof Econ U Ill su 1909) Dean Coll Com & Bus Admin Tul U New Orleans

Aldrich Robert Dewar (acad 1903-4) Tampico Ill

ALDRICH William Sleeper (ME(Stevens Tech) '84 Also J Hopk U 1889-91 Prof E Eng & Head Dept U Ill 1899-1901 Dir Clarkson Sch Tech 1901-11 Act Prof M&E Eng U Ariz 1913-14) Assoc Prof E Eng Colo Ag Coll 1914- Fort Collins Colo

Alesen Lewis Albert (la 1915- Also U Colo) Stu 201 W 15th Pl Chicago Heights Ill

Aleshire Margaret (la h sc Feb 1916-) Stu 6519 Woodlawn Av Chicago

Aleshire Merlin Clay (c eng 1907-11) Constr 6519 Woodlawn Av Chicago

ALESHIRE Sarah Louise (ag h sc 1910-14 BS) Teach 6519 Woodlawn Av Chicago

Alexander Alfred (arch 1906-9) Arch 5138 Cornell Av Chicago

Alexander Archie M (ag 1906-7) Ag R4 Bloomington Ill

†Alexander Catherine Caroline (lib 1912-13 Also U Mich) 831 Stephenson Av Iron Mountain Mich

†Alexander Elizabeth Walton (lib 1901-2 Also Col U) 301 W Green St Ithaca NY

Alexander Ernest A (ag 1904-5) Ag Box 20 Edinburg Ill

Alexander Grace Elizabeth (la 1911-13 '14-15 Also Chgo Teach Coll) Teach 2054 N Kostner Av Chicago

Alexander Hazel Johnson (sp la 1914-15 Also Teach Coll Col U) Dir Kinderg 870 W Pratt St Indianapolis

?Alexander Henry O (la 1878-9) Urbana Ill

Alexander James Greenleaf (la 1907-8 '11-13) Bond Dept Cent Ill Trust Co 125 W Monroe St Chicago

Alexander Mrs James G A (see Jones Winifred E)

Alexander John Alva (sc 1909-12 '15- Also Ind St Nor) Stu 808 E Oregon St Urbana Ill

Alexander John Fielden (c eng 1904-7) RR Signal 616 Jefferson St Topeka Kan

Alexander John T (sp 1868-9) Live-Stock Com Merc Union Stock Yards Chicago (Alexander Station Ill)

Alexander Laurence H (ag 1911-12) Ag Emden Ill

ALEXANDER Lilla M (Catg Asst Lib U Ill 1911-15) Catg Asst U Chgo 1915- 5902 S Park Av Chicago

Alexander Louis Jessup (arch eng 1915-) Stu 2161 American Av Long Beach Cal

Alexander Lucie Belle (la 1910-12 Also U N Mex) Teach Rushville Ill

Alexander Philip E (su 1911) Mt Vernon Ill

Alexander Robert P (com 1914- Also McKendree Coll) Stu R6 Belleville Ill

Alexander William Harrison (ag 1905-7) Emden Ill

Alexander William Henry (sc 1910-11 Also U Chgo) Proof-reader *Lumberman* Staff 1551 N Tripp Av Chicago

Alford Irving Samuel (sp ag 1900-2 Also Toronto Vet Coll) Vet Paxton Ill

Alford William Davis (acad 1904-5) Mach 740 E 13th St Davenport Ia

?Alfred Benton (sp 1868-70 '73-4) Urbana Ill

ALGER Archie Reed (BS(MichAg) '04 CE(do) '11 Instr Mich Ag Coll 1904-7 Instr Case Sch Ap Sc 1907-8 Instr C Eng U Ill 1909-13) Checker

on Structural Steel c/o Whitehead & Kale Beecher Av & MC Ry Detroit (1410 14th Av)

Alimullah Mohamed (la 1915- Also Valparaiso U) Stu V Chak Ameer Po Narot Dist Gurdaspur India

†Alison John W (la 1879-81) Bismark Ill

?*Alkire* Arthur Dwight (acad 1898-9) Urbana Ill

?*Alkire* Grace Ethel (acad 1898-9) 808 W Green St Urbana Ill

ALKIRE Hazel Ellen (sc 1906-12 AB) Prin H Sch Greenview Ill

?*Alkire* Henry Haven (acad 1899-1900) 1109 Springfield Av Urbana Ill

Allaben Everett (ag 1915-) Stu 974 N Court St Rockford Ill

Allais Eugenie (la 1914- Also De Pauw U) Stu 114 N Washington St Duquoin Ill

Allan Alexander McMillan (sp la 1880-2 arch eng 1882-4) Gen Contr Monterey Cal

Allan Carlisle Visscher (arch eng 1914-) Stu 817 S 37th St Omaha Neb

Allan Robert Howard (ag 1913-14 '15-) Stu Winchester Ill

ALLAN William Selby (c eng 1908-11 BS Also Lewis Inst) C & Gen Eng 648 Cornelia Av Chicago

†Allard Charles Edward (la 1868-9) Roseclare Ill

Allard Hazel Bentley (la 1914-15 Also Cor Coll) Teach 1508 Kentucky St Quincy Ill

Allard Maurine (mus 1914-15 Also Cor Coll) 1508 Kentucky St Quincy Ill

ALLEE Warder Clyde (BS(Earlham) '08 MS(Chgo) '10 PhD(Chgo) '12 Instr Zool U Chgo 1910-12 Instr Bot U Ill 1912-13 Instr Zool Williams Coll 1913-14) Asst Prof Zool U Okla 1914- Norman Okla

Allen Mrs (see Ives Floy)

ALLEN Albert (la com 1904-8 AB) 113 12th St Mt Vernon Ill

ALLEN Albert Miller (arch 1897-1901 BS) Arch 20 E Broad St Columbus O

Allen Mrs A M (see Kuhl Cora)

Allen Alice Alexandria (la h sc 1911-) Stu 1107 W Oregon St Urbana Ill

?Allen Aleck M (arch 1881-3) Champaign Ill

Allen Arthur C (arch 1875-6) Builder 1216 Gaines St Davenport Ia

ALLEN Arthur William (acad 1899-1900 arch eng 1900-4 BS) Contr 752 Moss Av Peoria Ill

Allen Mrs A W (see Stedman Angeline J)

?Allen Basil Louis (sp 1894-5) Champaign Ill

Allen Bessie (su 1905) Head Mission Sch Teheran Persia (Somerville Tenn)

Allen Cecil Violet (la 1915- Also Ill Wom Coll) Instr Union Pacific Sch Omaha Neb (Broadlands Ill)

*ALLEN Charles Wesley (gen 1872-6 BL) d July 8 1880 Harristown Ill

ALLEN Chester Harmon (g chem 1912-14 AM AB(Lawrence) '12) Res Chem Rockefeller Inst Med Res 66th St & Av A New York

Allen Clyde Harlan (com 1915) Clk & Bkpr Rockford Elec Co Rockford Ill (Winnebago Ill)

Allen Mrs Clyde J (see Pitkin Frances C)

*Allen Darwin (ag 1869-71) d Hampshire Ill

Allen David Hammond (sp ag 1889-91) Ag Delavan Ill

ALLEN Edith Louise (sc 1898-1903 AB su 1913) Lect Dom Econ Exten Dept U Tex Austin Tex

ALLEN Edward Dewalt (sc 1907-11 AB '12 MD(NW) '14) Interne St Luke's Hosp Chicago (567 Stephenson St Freeport Ill)

ALLEN Edward Riley (ag 1902-6 BS PhD(Cor) '13) Asst Dept Soils Ohio Ag Exp Sta Wooster O (652 N Beaver St)

Allen Edwin Wright (acad 1879-80 ag 1880-4) Ag Harristown Ill

†Allen Emory Adams (c eng 1871-4) 519 Main St Cincinnati (Sheffield Ill)

Allen Ernest Victor (m eng 1911-13 min eng 1913-) Stu R3 Pana Ill

ALLEN Frank Gilbert (acad 1895-6 m eng 1896-8 '99-1901 BS Also Ia St Coll) Instr Eng Drawing U Colo 1912- Boulder Colo

Allen Mrs F G (see Crathorne Florence)

Allen Frank Oscar (sc 1912-13 la 1915- Also Ill Wes U) Stu 905 W Clay St Clinton Ill

Allen Frank Phoenix (su 1906 &'07 &'08) Prin H Sch New Windsor Ill

ALLEN Fred Eaton (ag 1902-7 BS) Ranch Sand Springs Mont

Allen Fred Starbuck (sp ag 1890-1) Ag & Stock Delavan Ill

Allen George Adams (ag 1905-6) Pres Allen Keppel Rubber Co 206 N Jefferson St Richmond Va

Allen George Albert (la 1914-) Stu

905 W. Clay St Clinton Ill
ALLEN George B (m eng 1907-11 BS) Mach 235 Belvidere Av Detroit
ALLEN Grace Matilda (la 1903-5 AB Also Ill St Nor U) Teach 370 E Pearl St Pomono Cal
ALLEN Hamilton Ford (AB(Williams) '88 PhD(Chgo) '05 Also U Berlin & U Leipsic & McCormick Theol Sem 1897-1902 Prof Latin Prin U 1905-6 Assoc Classics U Ill 1907-9) Instr Classics Wash & Jeff Coll Washington Pa
Allen Harriet Ethel (su 1915 Also N Ill St Nor) Teach H Sch Waverly Ill
Allen Harriet Horton (ag h sc 1913-15) At home Delavan Ill
Allen Henry Clay (ag 1872-4) Ret Ag S Hamilton St Georgetown Ky
Allen Hester Ada (ag h sc 1913-) Stu Delavan Ill
Allen Ira Wilder (la 1910-11 Also U Chgo) Clk 257 E Villa St Pasadena Cal (1001 S Third St Champaign Ill)
?Allen James Adolphus (c eng 1873-5) Creston Ill
Allen James Charles (sp arch eng 1892-3 arch eng 1893-4) Trav 1436 Blaisdell St Rockford Ill
†Allen John L (acad 1892-3 m eng 1897-9) Roodhouse Ill
Allen John Newell (acad 1897-1900 sp law 1900-2) Deputy Co Treas Court House Danville Ill
Allen Jonas A (la 1877-81) Judge Superior Court Visalia Cal
*Allen Jonathan Bowers (ag 1905-6) d Feb 25 1906 Champaign Ill
Allen Josiah Graham (ag 1913-14) Farm Mgr Washington Ind
ALLEN Laurie Lee (sc 1907-10 AB MD (NW) '13 Also Ober Coll) Med Muirdale Sanitarium Wauwatosa Wis (Charlottesville Va)
ALLEN Lawrence Thompson (l 1900-5 LL B Also U Chgo) Co Jud 607 Baum Bldg Danville Ill (1130 Logan Av)
Allen Mrs L T (see Trevett Bessie H)
Allen Layton (sp arch 1897-8) Arch 44 Lombard Bldg Indianapolis
***Allen Lemuel** (Trustee 1867-'71 Supt Sch Tazewell Co) d 1905 Pekin Ill
Allen Lewis Richard (ag 1894-6) Hort Murphysboro Ill
ALLEN Louis (la 1909-13 AB g 1913-15 AM '15-) Asst Rom Lang U Ill 1002 W California Av Urbana Ill (905 W Clay St Clinton Ill)
ALLEN Louise Catherine (Mrs John Milton Gregory) (Hon MS 1892 Grad (Ill St Nor U) '71 Also Harv U su 1875 Instr Dom Sc U Ill 1875-7) Home 616 Michigan Av Urbana Ill
Allen Lucille Marie (su 1915) Stu Miami U 1423 Goodfellow Av St Louis
Allen Lucy Elizabeth (ag 1913-14 '15-) Stu Delavan Ill
Allen Lura Edna (su 1915 Also N Ill St Nor) Teach Waverly Ill
ALLEN Mae Louise (Mrs W M Tullock) (la 1899-1903 AB) Stenog Ill Grain Dealers' Assn 908 W Green St Urbana Ill
ALLEN Mary Elizabeth (la 1903-5 AB Also Ill St Nor U) Teach 370 E Pearl St Pomono Cal (Wenona Ill)
†ALLEN Mary Stickney (g zool 1911-12 BS(Chgo) '09 Asst Zool U Ill 1911-12) 867 Shepard Av Milwaukee
Allen Moffet Barrows (ag 1914-) Stu Harristown Ill
†*Allen* Norwin Louis (acad 1907-8) Paducah Ky
ALLEN Otho William (la 1910-12 '13-15 AB g french '15-) Stu R7 Clinton Ill
ALLEN Paschal (ag 1900-5 BS) Ag Green Valley Ill
Allen Mrs Paschal (see Hatch Edith I)
Allen Paul Charles Burdett (m eng 1908-10) M Eng 131 Hinkley St Rockford Ill
Allen Paul Glen (la 1911-) Stu 6539 Yale Av Chicago
ALLEN Paul William (g dairy bacteriol 1914- BS(St Lawrence) '10 MS(Cor) '14 Also Hobart Coll 1902-3) Asst Dairy Bact U Ill 1914-806 S Third St Champaign Ill
Allen Pulaski Kossuth (la 1872-3) RR PO Clk 4519 Magnolia Av Ravenswood Chicago
ALLEN Ralph (ag 1873-6 MS '94) Ag Delavan Ill
Allen Mrs Ralph (see Eaton Ada)
ALLEN Ralph Jr (ag 1908-12 BS) Ag Delavan Ill
ALLEN Ray Clifford (la 1907-11 AB) Clk 634 York Pl Chicago
Allen Reuben Winfield (g chem 1914-MS(Ga) '13) Stu Thomastown Ga
Allen Robert Chandler (la 1875-6 '77-81 Also Union Coll Law) Ret Gilman Ill
†Allen Roy Orville (sc 1909-10) 1745 E Eldorado St Decatur Ill
**Allen* Roy Skillman (acad 1895-7) d Nov 8 1915 San Diego Cal

†ALLEN Ruben C (ag 1912-14 BS Also U Wis) Montfort Wis
ALLEN Ruby Letitia (la 1911-13 AB) Teach Box 193 Monticello Ill (Carlyle Ill)
Allen William Alvis (acad 1908-9) Mach 331 N Alabama St Indianapolis
ALLEN William Fitch (AB(Stanford) '00 AM(do) '02 Asst U Cal 1907-10 Instr Zool U Ill 1910-11) Instr Histol & Embryol U Minn 1911- Minneapolis
Allen William Robert (eng 1915- Also Bradley Poly) Stu 409 Knoxville Av Peoria Ill
?Allen Wynfred Emory (g zool 1910-11 AM(Lawrence) '04) Box 35 Newberg Ore
?Alley Mary (la 1906-9 Also N Ill St Nor) 5832 Blackstone Av Chicago
Alley William Edwin (acad 1899-1901 sp eng 1901-4) Lab Asst & Mech U Ill 1914- 111 W Washington St Champaign Ill
†Allhands Cash Lyle (ag 1911-14) Watseka Ill
ALLIN Eugenia (lib 1900-3 BLS Organizer Ill Lib Exten Comm) Libr Millikin U 124 N Edward St Decatur Ill
Alling Carlos A K (la 1914-15) c/o Darling & Co Fertilizers Chicago (5140 Kenwood Av)
Alling Charles A (c eng 1879-82) Pres Darling Co 5140 Kenwood Av Chicago
ALLINSON May (la 1903-6 AB g 1906-7 AM '07-8 Also Col U & Ill St Nor U) Assoc Dir Dept Res Wom Ed Industrial Union Boston (205 Rawson Rd Brookline Mass)
Allinson Ora (acad 1902-3) 211 E Green St Champaign Ill
Allis Fayette Henry (arch 1911-13) Arch 333 Paxton Blk Omaha Neb (Florence Neb)
ALLISON Carl Walter (sc 1908-13 AB) Teach Hibbing Minn
Allison Mrs C W (see Mitchell Janet)
ALLISON Fred Gray (ag 1904-6 BS g 1910-11 Also Knox Coll) Ag Fillmore Sask Can
Allison Mrs Fred Gray (see Kerr Josephine)
ALLISON Harry Orson (ag 1901-3 '05-6 BS g 1909-10 '12-13 MS Instr An Husb U Ill 1906-10) Ed & Res U Mo Columbia Mo
ALLISON Ira Dent (ag 1903-6 BS Also Knox Coll) Assoc Hort U Ill 1914- 804 S Busey Av Urbana Ill
Allison Mrs I D (see Hoff Edna D)
*ALLISON James G (acad 1877-8 la 1878-81 Cert) d Apr 21 1891 Texas
Allison Jay Malcom (la com 1912-) Stu Downer's Grove Ill
†Allison John W (la 1879-80) Bismarck Ill
Allison Lester Thomas (acad 1885-6 la 1886-8) Squab Dealer Arlington Heights Ill
Allison Lorena Adella (su 1907 Also Cook Co Nor) Teach 641 Lorel Av Chicago
Allison Ruth Elizabeth (Mrs Jack Martin) (la 1911-15) Home Mason City Ia (Kirkland Ill)
Allison Theodore Mason (la 1911-13 Also De Pauw U) Asst Co Eng Grundy Center Ia
Allison Waite Fisher (acad 1891-2) RR Eng 121 12th St SE Washington (c/o Jos Allison US Pension Dept)
**Allison* William B (acad 1882-3) d Macomb Ill
Allison Worth Arthur (ag 1913- Also E Ill St Nor) Stu 16 W Harrison St Charleston Ill
Allman John Claude (c eng 1915-) Stu 158 N Main St Crown Point Ind
Allyn Albert Merrell (arch 1910-14) Eng J L Simmons Co Chicago (650 W Main St Decatur Ill)
Allyn Hester Anne (la h sc 1913-) Stu Modesto Ill
Allyn Howard Oliver (sp ag 1908-9 Also Eureka Coll 1905-6) Ag Modesto Ill
Allyn Norman (la Feb 1916-) Stu 452 W S Grand Av Springfield Ill
ALLYN Orr Milton (acad 1906-7 ag 1907-12 BS Asst Agron U Ill 1912-15) Instr Crop Prod U Ill 1915- 1105 W California Av Urbana Ill
Allyn Mrs Orr M (see Gilkerson Frances E)
?Alm Gerhard John (ag 1913-14) 1140 Indiana Av Chicago
Almond Harry Havens (arch 1912-14 la com 1914-) Stu 1521 Noble St Anderson Ind
*ALMY Arthur Leroy (ME(Cor) '95 Instr E Eng U Ill 1895-6) d Jan 19 1900 Auburn NY
ALMY Lloyd Huber (chem eng 1905-9 BS) Res Chem 20 Mintwood Apt Washington
ALMY William Herbert (acad 1903-4 m eng 1904-11 BS) Dir Man Tr 15601 Turlington Av Harvey Ill
Almy Mrs W H (see Baird Florence)

Alpiner Agatha Hart (Mrs Sam Reuler) (mus 1904-5 Also U Chgo 1910-12) Home 35 Lexington St St Paul Minn

ALPINER Amelia Darling (Mrs A L Stern) (la 1893-6 AB Also U Berlin 1899-1900) Home 909 W University Av Champaign Ill

Alsbury Mary Elizabeth (su 1907) Teach Maroa Ill

Alsfelder Ferd (acad 1906-9) Draft 3514 Reading Rd Cincinnati O (604 W Elm St Urbana Ill)

Alsip Albert A (m eng 1903-5) St James Hotel Denver Colo

ALSPACH Fred Albert (c eng 1898-1902 BS) Asst Tax & Contr Agt Pac E Ry Co 325 Halstead St Tropico Cal

Alspach George Daniel (eng 1902-3) R Est 325 Halstead St Tropico Cal

Alssid Lazare B (g french Feb 1916-AB (Alleghany '15) Stu Pittsburgh Pa

Alt Frank Henry Jr (ag 1914-15) 1528 Farwell Av Chicago

ALTEKRUSE Ira Blair (acad 1905-6 m eng 1906-10 BS) R Est 715-7 Reserve Bk Bldg Kansas City Mo (3730 College Av)

***Altgeld John Peter** (Trustee 1893-7) Jud Supreme Court 1886-91 Gov Ill 1893-7) d March 12 1902 Joliet Ill

Altman Cary Oscar (su 1906 AB (Otterbein) '06 AM (Ohio) '12) Head Dept Engl Yankton Coll Yankton SD

Altpeter Walter George (m eng 1911-14) Draft 2405 Ogden Av Chicago

Alumbaugh Harry Tilford (la 1902-3) Merc & Mfg Carlisle Ind

Alverson Alfred G (sp ag 1884-5 Also Ontario Vet Coll & McKillip Vet Coll) Vet Bloomington Ill

ALVERSON Eva Luella (Mrs W G Eckhardt) (acad 1901-2 la 1902-6 AB) Home 215 S Fourth St DeKalb Ill

*ALVERSON Grace Margaret (acad 1901-2 mus 1902-10 B Mus) d Aug 11 1915 Asheville NC

ALVERSON Maude Lena (la 1905-9 AB) Teach 705 W Illinois St Urbana Ill

Alverson Ruth Amelia (la 1914-) Stu 705 W Illinois St Urbana Ill

Alverson Shirley George (min eng 1910-11) Stenog Fulton Ky

Alverson Verna May (la 1913-14) At home 705 W Illinois St Urbana Ill

Alvis Bennett Young (su 1908&09 Also S Ill St Nor 1901-8) Stu St Louis U Med Coll Kell Ill

Alvis Harry J (su 1902) Prin H Sch 611 32nd St E St Louis Ill (Mt Vernon Ill)

?*Alvis* Julian Weems (acad 1908-9) Durant Miss

*Alvis William Worth (1870-1) d Rural Retreat Ill

ALVORD Clarence Walworth (g 1905-8 PhD AB (Williams) '91 Also Freidrich-Wilhelm U 1893-5 & U Chgo 1895-6 Instr Acad U Ill 1897-1901 Instr Hist U Ill 1901-6 Assoc do 1906-7 Asst Prof do 1907-8 Assoc Prof do 1909-13) Prof Hist U Ill 1913-1005 California Av Urbana Ill

Alvord Genevieve Raymond (acad 1908-10 la 1912-) Stu 1005 California Av Urbana Ill

Alvord Mrs Idress Head (Mrs C W) (g 1914-15 Also Howard-Payne Coll) Home 1005 California Av Urbana Ill

Alvord Wilbur Clinton (la 1868-9) Stock-broker 1619 Fair Oaks Av Glendale Cal

Alward Carrie Louise (acad 1894-5) Home R1 (17) Canton Ill

Alwood Clyde Gobel (ag 1913-) Stu 609 E Johnson St Clinton Ill

Alyea Mrs Clarence J (see Van Meter Helen J)

Alyea Erma Nannie (sp mus 1903-4) At home 1005 W University Av Urbana Ill

Alyea Melvil Carlyle (ag 1913-15 Also U Wis) Sales Earlville Ill

Alyea Norma Jenness (sc 1913-14 Also Ia St Teach Coll) At home Earlville Ill

Alyea Thomas Ellwood (arch 1912-14 Also Ia St Teach Coll) Earlville Ill

Amacker Arthur John (c eng 1906-7) PO Clk 1215 Iowa St Oak Park Ill

Amana Alfred (la 1915-) Stu 432 N School St Honolulu Hawaii

AMBLER Sarah (lib 1898-1900 BLS MS (Ia Wes) '85) Libr Ofc Supt Doc 1360 Otis Pl NW Washington

Amborn Louise (la 1912-) Stu 915 Fourth St Ft Madison Ia

AMBROSE Arthur Samuel (ag 1909-14 BS) Dairy Dept St Ag Coll Durham NH (Virden Ill)

Ambrose Harry Fulton (e eng 1909-10) Ag Stewicke Nova Scotia

Ambroz Ambrose Otto (sp la 1914) Adv Mgr 615 E Av West Cedar Rapids Ia

Ambruster John Rea (ag 1913-) Stu 4546 Greenview Av Chicago

†Amell J Bruce (1 1905-6) 129 Galena St Aurora Ill

Amerman Howard (acad 1905-7) Auto Sales 206 E Main St Urbana Ill
Ames Albert Carder (ag 1913-14 la 1915- Also U Wis) Stu Riverside Ill
AMES Albert Wilson (m eng 1905-9 BS e eng 1909-11 BS) City Elec Insp 435 Lakeside Av Seattle
Ames Benjamin Hazen (sp ag 1907-8) Ag Kaneville Ill
Ames Harvey Nelson (sp ag 1900-1) Ag Mattoon Ill
Ames James Albert (ag 1910-11) Ag Oblong Ill
†Ames Miner Thomas (1 1911-12) Roosevelt Ky
Ames Waldo Boynton (la com 1914- Also Amherst Coll) Stu 331 N Harvey Av Oak Park Ill
Amidon James William (acad 1910-11) Ag Herscher Ill
Amiott C N (su 1915 Also Harv U) Teach Fitchburg Mass
Ammann Stella Alice (mus 1903-5) At home Highland Ill
†AMMERMAN Charles (la 1896-7 AM) Greencastle Ind
Amos Douglas Jacques (ag 1910-) Stu 511 14th St Cairo Ill
Amos Georgia W (la 1909-10 Also W Coll Wom) Teach Dom Sc Rushville Ind
AMRINE Thomas Hamer (acad 1901-2 e eng 1902-6 BS g 1906-8 EE Also W Ill St Nor Asst E Eng U Ill 1906-7 1st Asst E Eng do 1907-9 Assoc do 1909-10) E Eng Gen Elect Co 157 S Grove St East Orange NJ
AMSBARY Harlow Aydelott (sp mus 1907-8 m eng 1910-14 BS) Constr Eng 512 W Park Av Champaign Ill
Amsbary Harriet Cordelia (sp mus 1908-9 Also Capen's Sch) At home 512 W Park Av Champaign Ill
Amsbary Helen Adelia (Mrs A J Johnstone) (sp mus 1908-9 Also Knoxville Sem) Home Bloomington Ill
Amsbary Paul Donald (arch 1912-) Stu 706 W Green St Urbana Ill
Amsterdam Harry (g philos 1915- AB(Lake Forest) '15) Stu Warsaw Poland
Anastassiades Ernest (c eng 1914-) Stu Kirk-Kilisse Turkey
ANDERLE Emil Joseph (cer 1910-14 BS) Cer 1125 Wisconsin Blvd Dayton O (1220 S Avers Av Chicago)
Anderman William Fred (sp ag 1892-3) Ag R1 Hinsdale Ill
ANDERS Edwin (la 1900-5 AB) Teach 241 E 52nd St Portland Ore
Anders Ellen Permill (Mrs Albert Peterson) (sp 1900-1) Home R1 Newark Ill
Anders Joseph Olai (sp ag 1902-3) Ag Newark Ill
ANDERS Paul (Instr J Hopk U & Instr Catholic U) Asst Glass Blowing U Ill 1914- 708 W High St Urbana Ill
Anderson Adams Hamilton (sp ag 1908-10) Ag New Light La
†Anderson Albert (ag 1907-8) Homer Ill
Anderson Albert Franklin (sp ag 1907-8 '10-11) Ag R41 Pleasant Plain Ill
Anderson Almor Severin (su 1901&'06 &'11 Also N Ind St Nor) Supt Schs Mt Carmel Ill
Anderson Mrs Almor Severin (su 1902-3) Home Mt Carmel Ill
ANDERSON Alphon Lester (1 1907-10 LL B) Law 205 German Fire Ins Bldg Peoria Ill (226 Ayers Av)
ANDERSON Andrew John Albert (c eng 1913-15 BS MS(U Ill) '15 BS(Lewis Inst) '13 g t&am 1915-) Stu 913 Irving Park Blvd Chicago
Anderson Mrs Annie Laurie (su 1910 Also Normal & Roger Williams U) Teach 113 N Maple St Duquoin Ill
Anderson Arthur F (1 1907-8) Asst Purchasing Agt M&StL RR 410 Penn Av N Minneapolis
ANDERSON Arvid Robert (e eng 1907-11 BS g 1911-12 MS) E Eng Jeffrey Mfg Co Columbus O (239 E 19th Av)
ANDERSON Augusta (lib 1905-6 AB Also U Neb) Libr 432 Summit Av N Seattle (St Paul Neb)
Anderson Benjamin David (m eng 1909-10) Clk 10060 Av L Chicago
ANDERSON Benjamin Franklin (l 1912-15 LL B Also E Ill St Nor) Law Madison St Charleston Ill
ANDERSON Benjamin M Jr (g econ 1909-10 AM AB(Wis) '06) Asst Prof Econ Harv U Cambridge Mass
Anderson Bert Allen (acad 1910-11 c eng 1911-12) Ag Glass Range Mont
Anderson Mrs B A (see Kendall Florence F)
ANDERSON Burt Thompson (e eng 1903-7 BS) Asst Signal Eng AT&SF RR 223 Burnett St East Orange NJ
Anderson Mrs Burt T (see Bradley Tirzah O)
ANDERSON C B (SB(Wash) '12 Also U Neb 1908-11 & U Chgo 1912-15) Asst Geol St Geol Surv U Ill 1915- 804 S Busey Av Urbana Ill (Ne-

braska City Neb)
Anderson Carl L (su 1915 Also Grinnell Coll) Dir Athl H Sch 4503 Ninth Av Rock Island Ill
Anderson Carl Leonard (arch eng 1914-15 com 1915-) Stu 1309 Third St Hudson Wis
Anderson Charles Edward (sp m eng 1900-1) Ag Henry Ill
Anderson Charles Patrick (la com 1914-) Stu 1612 Prairie Av Chicago
ANDERSON Charles Thomas (e eng 1907-11 BS g 1911-12 MS) E Eng Gen Elect Co Pittsfield Mass (628 E Franklin St Taylorville Ill)
Anderson Charles Wesley (cer 1913-15 sc 1915-) Stu 402 N Galena Av Dixon Ill
?ANDERSON Claire Ellmore (e eng 1907-11 BS g 1911-13 MS) Elec Sales Harrison NJ
Anderson Clarence (e eng 1914-) Stu 628 E Franklin St Taylorville Ill
ANDERSON Clarence Felix (la 1910-13 AB Also S Ill St Nor) Teach H Sch 447 North K St Muskogee Okla (Houghton Mich)
ANDERSON Clarence Joseph (la com 1911-15 AB) 23 N Pleasant St Princeton Ill
ANDERSON Clarence Scott (ag 1910-14 BS) Teach Polo Ill
ANDERSON Clark Godfrey (acad 1894-5 c eng 1897-8 BS Also Augustana Coll) Asst Gen Mgr Tri-City Bldg Co 2105 15th St Moline Ill
Anderson Clyde Maxwell (sc 1908-9 '12-13 Also Ia U & Medico Chirurgical Coll) Med Camp Point Ill
†Anderson David Philip (la 1910-11) 139 McKee St Batavia Ill
Anderson Earl Wing (acad 1908-10 cer 1911-12) Sales Eng Nat X Ray Reflector Co 5900 S Park Av Chicago (605 W Green St Urbana Ill)
†Anderson Edgar Mauritz (l 1908-11) 139 McKee St Batavia Ill
Anderson Mrs Electa Wallace (Mrs C M) (sp la 1912-13) Home Clayton Ill
*Anderson Ella J (la 1871-4) d Champaign Ill
Anderson Elma Myrtle (Mrs E F Gilstrap) (sp mus 1906-9) Home Carlock Ill
†Anderson Elsie Gertrude (sp 1901-2) Macon Ill
Anderson Emile Ephraim (sp 1899-1900) Ag Paxton Ill
Anderson Eulalia (su 1908 Also Knox Coll) Teach 224 Lake St Galesburg Ill
ANDERSON Florence Elizabeth (h sc 1905-9 BS) At Home 806 W Nevada St Urbana Ill
Anderson Florence Marion (Mrs W A Morey) (sp mus 1899-1904) Home 1337 Rosedale Av Chicago
Anderson Frank Andrew (sp ag 1914-15) Ag RFD Smithshire Ill
ANDERSON Frank Maloy (AB (Minn) '94 AM(do) '96 Instr Hist U Minn 1895-7 Asst Prof do 1898-1905 Prof do 1905-14 Prof do U Ill su 1911) Prof Hist Dart Coll 1914-23 N Main St Hanover NJ
Anderson Frank Oscar Albin (e eng 1902-4) Mail Carrier 511 E Oak St Paxton Ill
ANDERSON George Forbes (c eng 1893-7 BS) Supt Bridges Bldgs & Water Serv AT&SF & SFP&P RR 114 S Summit St Prescott Ariz
ANDERSON George Herbert (la 1904-8 AB) Oil & Gas Producer Tulsa Okla
†*Anderson* George Perry (acad 1902-3) Ohio Ill
*Anderson George Theodore (sp ag 1901-2) d June 15 1904 Sibley Ill
Anderson George W (ag 1873-4) Mfg Ladoga Ind
?Anderson Georgia Victoria (sp 1908-9 h sc 1909-10) 2908 Washington Av Cairo Ill
?Anderson Gertrude A (sp mus 1901-2) Mahomet Ill
Anderson Glenn Davis (see Miller Glen Anderson)
Anderson Grace May (sp mus 1907-8) At home Oak Cliff Tex
ANDERSON Guy Vernon (ag 1908-12 BS) Sales 510 15th St Denver
ANDERSON Harold Brother (c eng 1906-10 BS) Viaduct Insp City Hall Chicago (4012 Sheridan Rd)
†*Anderson* Harry (acad 1902-4) Chicago
Anderson Harry Clifford (c eng 1906-7 Also Armour Inst) 545 Jefferson St Gary Ind
ANDERSON Harry F (e eng 1895-9 BS) Div Supt Plant Pacific Tel & Tel Co Los Angeles
ANDERSON Harry Warren (g bot 1911-12 AB(Wabash) '07 AM(do) '10 Instr Hort U Ill 1911-12) Prof Bot Wabash Coll 1912- 414 Crawford St Crawfordsville Ind
†Anderson Hervey Henry (sp ag 1900-1) Chicago
ANDERSON Howard Fraser (arch eng 1905-9 BS Also Knox Coll) Lumber Yard Clearfield Ia
?Anderson Ida V (la 1879-80) 504

E Eighth St Topeka Kan

ANDERSON Irving (acad 1905-6 sp 1906-7 mun eng 1909-11 '13-15 BS) Asst Eng AT&SF RR 1019 W Tenth St Topeka Kan

ANDERSON Isabella (la 1911-13 AB g classics 1913-14 AM Also Ill St Nor U) Teach Prairie du Rocher Ill

Anderson Jacob Wallas (m eng 1873-6) Mach R5 Crawfordsville Ind

Anderson Jennie (la 1915- Also U Okla) Stu 1009 W Springfield Av Urbana Ill

ANDERSON John Edward (l 1900-4 AB) Paxton Ill

ANDERSON John Henning (acad 1910-11 sp 1911-12 c eng 1912-14 BS) Asst Eng Univ Portland Cement Co 532 Frick Bldg Pittsburg

Anderson John Simen (acad 1906-7) Barber Box 322 Metropolis Ill

Anderson John William (acad 1898-9) Ag Huntley Ill

Anderson Joshua Clayton (acad 1909-10 sp ag 1910-12 ag 1912- Also Nat Nor) Stu Williamsport Ind

Anderson Josie Annette (Mrs F C Gegenheimer) (la 1905-7) Home 535 Cleveland Av Marion O

ANDERSON Laura Morris (Mrs J R Greenhalgh) (la 1871-5 BL '95) Home 217 E 12th St Oak Cliff Dallas Tex

ANDERSON Leslie Lee (ag 1901-5 BS) Ag Summer Hill Ill

ANDERSON Lewis Flint (AB (Toronto) '93 AM (do) '02 PhD (Clark) '07 Also U Leipzig 1897-9 Teach N Mich St Nor Sch 1899-1900 Prof Ed U Ill 1909-14) Prof Ed Ohio St U 107 Page Hall Columbus O

Anderson Lewis Holmes (acad 1905-6 e eng 1906-9) Garage & Auto Sales Co Buda Ill

Anderson Lillian Jean G (Mrs W E Dick) (sp mus 1912-13 Also U Wis) c/o Mrs T F Granley 3934 W Worth Av Chicago

Anderson Mrs Louise Crenshaw (la 1909-10 Also Mo St Nor) Springfield Mo

Anderson Lucille (arch eng 1915-) Stu 890 E Harrison St Martinsville Ind

*Anderson Lucy (la 1871-3) d Champaign Ill

ANDERSON Martin Joel (m eng 1905-9 BS) Gov Mech Draft 1820 16th St Moline Ill

ANDERSON Mary (la 1899-1903 AB g 1903-4 AM Also U Chgo) Prof Math Ill Wom Coll Jacksonville Ill

Anderson Mary Frances (Mrs H H Lucke) (su 1908 Also Denver Nor Sch) PO & Teach Dayton Wyo

†Anderson Milton Kensey (ag 1906-7) Mt Pulaski Ill

Anderson Nelson Russell (sp ag 1908-9) Ag R2 Granville Ill

Anderson Olive Matilda (ag h sc 1913-) Stu 6840 Union Av Chicago

Anderson Owen (m eng 1912-) Stu 216 Le Claire Av Chicago

Anderson Paul Alex (la 1915-) Stu 2337 W 108th Pl Chicago

Anderson Perry John (la com 1914-) Stu 806 Nevada St Urbana Ill

Anderson Randall (sp ag 1908-9 Also Kenyon Coll) Sales Mgr Kennedy Mfg Co 14 E Jackson Blvd Chicago

Anderson Ray Holton (sp c eng 1903-4 c eng 1904-5 Also Lewis Inst) V-Pres Triangle Oil Co 2430 W 26th St Chicago (4331 N Lincoln St)

ANDERSON Rena (la h sc 1910-14 AB Also Ill Wes U) Teach Newman Ill

Anderson Robert Paul (acad 1902-3 c eng 1904-6) C Eng Santiago Chile SA (Onarga Ill)

Anderson Roy B (ag Feb 1915- Also U Mich) Stu Winnebago Ill

Anderson Roy William (ag 1912-13 '15-) Stu 5700 Aberdeen St Chicago

ANDERSON Rufus (BME (Cor) '73 ME (Cor) '82 Instr Iron Wk & Supt Eng Shops U Ill 1892-3) Designer & M Eng Hartford Conn (Southampton Mass)

ANDERSON Russell Adams McCurdy (arch 1906-11 BS) Arch & Eng 6539 Normal Blvd Chicago

ANDERSON Samuel Herbert (g physics 1910-12 PhD AB (Park) '02 AM (do) '03 Asst Physics U Ill su 1912) Instr Physics U Wash Seattle

†*Anderson* Stella Bertha (acad 1900-1) Toledo Ill

†*Anderson* Thomas Nickel (acad 1902-3) Ohio Ill

***Anderson William B** (Trustee 1870-3 Brig Gen US Army) d Aug 28 1901 Edgewater Ill

*Anderson Mrs W K (see Dillon Jessie M)

ANDERSON Walker Whitcomb (arch 1911-15 BS) Arch 1922 Davenport St Omaha Neb

ANDERSON Walter Seigfreid (acad 1910-11 c eng 1911-14 BS) Asst Eng Portland Cement Co 208 La Salle St Chicago (1025 14th St Rock Island Ill)

Anderson Wilfred Mitchell (sp ag 1908-

9 Also Cor U 1910) Ag Turtle Point Farm Saratoga Springs NY

ANDERSON William French (ag 1911-15 BS) Repr College Shop 900 Marshall Field Annex 4351 Prairie Av Chicago

?Anderson William N (acad 1876-7 la 1877-9) Champaign Ill

Anderson William Wilson (ag 1914- Also N Ill St Nor) Stu Ohio Ill

Andert Fred (su 1915 Also U Minn) Supt Schs Paynesville Minn

Ando Ikutaro (la 1913-14) Japanese YMCA 2330 Calumet Av Chicago (Kagawaken Japan)

Andrade Donato (sp ag 1908-9 Also Coll Law São Paulo Brazil 1906) Ag & Gov Lavras Minas-Geraes Brazil SA

†*Andrain* Frederick Manar (acad 1908-9) Roswell N Mex

Andreas Lewis Peter (com 1915-) Stu 106 Seventh Av Sterling Ill

ANDREE John William (e eng 1903-7 BS) E Eng S Cal Edison Co 320 San Fernando Bldg Los Angeles (1562 Pioneer Dr Glendale Cal)

ANDRESEN Hans Henry Louis (arch 1910-15 BS) Arch 643 Barry Av Chicago

Andresen Herman John (acad 1907-8) Sales Cor Kinzie & N State St Chicago

Andresen Marie Ottillie K (la 1911-12 Also NW U) At Home 643 Barry Av Chicago

ANDREW Charles Edward (c eng 1902-6 BS) Contr Eng 814 Lewis Bldg Portland Ore

Andrew Mrs C E (see Taylor Clemmer)

Andrew Eddy Glen (acad 1900-1) Oregon Ill

Andrews Mrs (see Boner Faerie V)

Andrews Mrs (see Crandall Mary W)

Andrews Alfred Allen (sp ag 1909-12) Ag Geneseo Ill

Andrews Charles E (sp 1873-4) 203½ Richmond St St Johns Ore

ANDREWS Chauncy Bliss (ag 1910-14 BS) Land Arch 12406 Yale Av Chicago

Andrews Edwin Willard (sc 1911-13) Chem Alleghany Coal & Coke Produce Co Glassport Pa (119 S Eastern St Joliet Ill)

Andrews Elizabeth (la h sc 1915-) Stu 706 W Elm St Urbana Ill

Andrews Elsie Venner (lib 1904-5 Also Mich St Nor) Ref Libr Mich St Nor Coll 113 Normal St Ypsilanti Mich

Andrews Eugene L (la 1882-3) Trav 313 Eighth St Lincoln Ill

Andrews Harriet Beatrix (Mrs H W Hopkins) (la 1909-11) Home 656 E 60th St N Portland Ore

Andrews Harry Lee (la 1913-15 Also Ill St Nor U) Teach H Sch 203 S Third St Monmouth Ill

Andrews Herbert F (sc 1889-90) Plasa Ill

ANDREWS Hubert Franklin (sc 1889-93 BS MD(P&S) '99) Med San Bernardino Cal

ANDREWS James Burton (sp ag 1908-9 ag 1910-13 BS g an husb 1915-) Instr An Husb U Ill 1914- 706 W Elm St Urbana Ill (Walnut Ill)

ANDREWS John Asa (ag 1911-15 BS) Walnut Ill

Andrews John Harley (com 1915-) Stu 503 N Randolph St Champaign Ill

Andrews Leonard Elmer (la 1914-15 com Feb 1916-) Stu 308 S East Av Oak Park Ill

Andrews Margaret Effie (Mrs C E Stewart) (la 1906-8 Also Lebanon O Nor U) Home Marietta Okla

†Andrews Mark (ag 1912-13 Also Wes U) 1346 S 19th St Birmingham Ala

Andrews Mary Alberta (la 1914-) Stu 211 E Third St Pana Ill

Andrews Nellie Eulalie (ag h sc 1913-) Stu Hebron Ill

ANDREWS Orrel Marie (AB (Fairmount) Also U Kan Sc Artist U Ill 1912-14) Sc Art 3057 E Douglas Av Wichita Kan

Andrews Mrs P H (see Boner Faerie V)

ANDREWS Peach Helen (la 1909-13 AB) Teach Macon Ill

Andrews Robert Eugene (ag 1914-) Stu 76 W Monroe St Chicago

Andrews Robert Homer (sp ag 1910-11) Grain Deal Walker Ill

Andrews Roscoe Crum (la 1912-) Stu 1212 Lafayette Av Mattoon Ill

Andrews Ruth Helen (la 1915- Also NW U) Stu 706 W Elm St Urbana Ill

Andrews Samuel Washington Jr (su 1908 Also Greenville Coll) Pres & Mgr Model Glove Co 416 Wyatt St Greenville Ill

Andrews Thomas Carr (la com 1914-15) Clk & Bkpr Harvard Ill

Andrews Will (e eng 1903-4) Linotype Operator 425 Smith St Springfield Ill

Andrews William Edward (su 1912 Also Blackburn Coll & Harv U) Teach 211 E Third St Pana Ill

ANDREWS William Orus (c eng 1909-

13 BS) Teach C Eng 320 Maple Av Oak Park Ill
?Andrews William Taylor (acad 1879-80 arch eng 1880-1) Williamsport Pa
†Andrews Willis Grover (sp ag 1904-5) Piper City Ill
Andrist Victor Rudolph (com Feb 1916-) Stu West Concord Minn
ANDRONESCU Demetrius Ion (g agron 1913-14 MS '14-15 PhD AB(Roumania Coll Ag) Res Agron U Bukerest Bukerest Roumania
ANDROS Stephen Osgood (g min eng 1914- AB(Bowdoin) '97 BS(Mich Mines) '02 EM(do) '03 Also U Pitt 1911 Field Asst Co-op Min U Ill 1911-15 Assoc Min Eng do 1913-15) Asst Prof Min Res U Ill 1915) Bnk & Hardware Merc Albuquerque N Mex
ANDRUS Dora A (Mrs J C Griffith) (la 1878-82 BL) Home Ashton Ill
Anfinsen Lyda Della (acad 1909-10) At home Leland Ill
ANGAROLA Michael Louis (sp c eng 1908-9 c eng 1909-11 '13-15 BS Also St Ignatius Coll) 4932 Winthrop Av Chicago
†Angell Arnold Arthur (sp arch eng 1908-10 Also Armour Inst) 2191 Van Buren St Chicago
Angell George H (sp 1879-80) C Eng Denver
Angerstein George William (acad 1908-10 sp law 1910-11) Stu NW Law Sch 145 E Ontario St Chicago (Donnellson Ill)
ANGERSTEIN Thomas Chester (l 1907-10 LL B Also Ill Coll) Law 1300 Harvester Bldg Chicago (606 S Michigan Av)
*Angle Kate S (sp 1871-2) d Champaign Ill
Angle William Ray (sp ag 1901-4 Also N Ill Coll) Ag Dakota Ill
Angove Beverly Joseph (m eng 1904-5) Trav Sales 1025 Iowa Av Butte Mont
Angus Gaylord Benton (c eng 1915-) Stu 3127 Shulds Av Chicago
Anicker George Albert (sp 1901-3) RR Constr c/o Porter Bros RR Contr Portland Ore
Anker Ibsina Charles (ag 1906-7 MD(P&S) '94) Med Modesta Cal
Ankersen Helen V (su 1915) 5010 W Superior St Chicago
Annable Neil Edwin (ry c eng 1910-12) Ry C Eng 819 S Mill St Pontiac Ill (Galva Ill)
*Anno E W (la com 1876-9) d Topeka Ill
Anshicks Carl Ernest (m eng 1910-12) M Eng 6649 Justine St Chicago
Anschicks David Paul (ag 1913-14) Bkpr 6649 Justine St Chicago
Antensen Harry George (arch eng 1914-) Stu 663 East Av Hamilton O
Anthony Anna Florence (la 1910-11 AB(Oskaloosa) BCS(Greenville) '08) Teach Com & Engl St Nor Wayne Neb (Greenville Ill)
†*Anthony* Arthur (acad 1902-3) Tiskilwa Ill
Anthony Charles Henry (su 1907-8 BS (Greenville) '07) c/o Baker Mfg Co Evansville Wis (Greenville Ill)
ANTHONY Charles Richard Becht (arch eng 1910-14 BS) Arch Draft 2920 Burling St Chicago
Anthony Elizabeth Virginia (mus 1913-15) Teach Polo Ill (Spring Road Elmhurst Ill)
Anthony George Alfred (Trustee 1911-13 PhG(Memphis Hosp Med Coll) '82 Pres Ill State Bd Ag 1911-12) Bnk & Drug Kewanee Ill
*Anthony Joseph R J (sp 1871-2) d Sept 8 1911 Princeton Ill
ANTHONY Mamie Elizabeth (g ed 1910-11 AM '15 AB(Greenville) '07) Teach H Sch 1008 W California Av Urbana Ill (S Madison St Evansville Wis)
ANTHONY William Cornelison (m eng 1907-11 BS Also Tul U) Sales The White Co Chicago (Streator Ill)
Antonisen Arthur (su 1910 Also Lewis Inst & Chgo Kent Coll Law) Bonds & Mort 3826 N Kostner Av Chicago
Antoszewski Robert Horatius (ag 1914- Also Wheaton Coll) Stu 608 Bluff St Glencoe Ill
APGAR Leo Mahlon (e eng 1908-12 BS g 1912-13 MS) Sales Stocks & Bonds John Burnham & Co Chicago (319 W Chicago St Elgin Ill)
Apken Harry Ben (la com 1906-7) Retail Lumber Merc Petersburg Ill
Apken Mrs H B (see Shipley Pearl E)
Aplington William James (la 1910-12) Law 636 Hennepin St La Salle Ill
APOSTOL Silverio (la 1905-7 BS '08 Also Pur U) Ag Insp c/o Insular Bur Ag Manila PI (Iba Zambales PI)
App Charles Max (acad 1903-4 sc 1904-6) Ins c/o Forest City Life Ins Co Rockford Ill
Appel Henry Louis (acad 1893-6) Contr 179 W Washington St Chicago
Appelgran Clarence Oliver (ag 1913-) Stu 1414 Balmoral Av Chicago

Appell Conrad George (su 1909 Also Ill St Nor U) Stu U Ill Coll Med Mt Carroll Ill
APPELQUIST Jerome G (c eng 1896-1900 BS) Ry C Eng 1620 Third Av Rock Island Ill
Apperson Mrs (see Beggs Dora A)
APPLE Charles E (c eng 1899-1903 BS) Supt Bridges & Bldg SA&AP RR Yoakum Tex
APPLE Charles Henry (c eng 1911-14 BS Also Bradley Poly) Jr Eng Ill Highway Comm R2 Peoria Ill
Apple Essa Violette (Mrs O C Keister) (la 1910-11) Home Shattuc Ill (Carlyle Ill)
Apple John Emerson (sp ag 1901-4) Ag Raywood Tex
APPLE Merri Ghloe (la 1901-7 AB) At home Palestine Ill
Apple Russell Evans (ag 1914-) Stu R6 Robinson Ill
Appleby Mrs C W (see Hughey Mary L)
APPLEGATE Albert Angelo (la 1909-14 AB su 1915) Atlanta Ill
Applegate Alpheus Miller (la 1896-1901) Acct Deloitte & Co 49 Wall St New York
APPLEGATE Annie Mary (la 1905-8 AB g 1908-9 AM '09-10 su '14) Teach French Hiram Coll Hiram O (Atlanta Ill)
Applegate Archie Bleigh (ag 1900-1) Grain Merc Atlanta Ill
Applegate Arthur Leslie (ag 1905-8) Ag Atlanta Ill
Applegate Clyde Freeman (ag 1911-13) Wholesale Prod Shipper 242 W North St Greenburg Ind
APPLEGATE Frank G (la 1902-6 AB Also Julian Acad Paris & Acad Fine Arts Philadelphia) Sculptor Teach Art Sch Trenton NJ (Morris Heights Morrisville Pa)
Applegate Fred Owen (sp ag 1904-5 Also McKendree Coll) Ag Pinkstaff Ill
Applegate George Evert (ag 1915-) Stu 609 Madison Av Anderson Ind
Applegate Ruth Pauline (h sc 1912-13 su 1915) Teach Atlanta Ill
APPLEGATE Verne Linn (sc 1907-11 AB) Ag Atlanta Ill
Aquilar Rafael Hipolito (su 1910 Also U Mich & U Mo) Landholder & Ag Candaba Pampanga PI
Aram Harold Beamont (m eng 1909-10) Teach 434 19th Av Moline Ill
Aranda Ezequiel (acad 1887-8 m eng 1888-93) Allende Mex c/o A B Sawyer Tolono Ill)
ARBEITER George John (acad 1888-9 law 1889-93 BL LL B(Mich) '95) Law 102 Woodworth Av Joliet Ill
Arber Florence V (Mrs D H Johnson) (su 1909) Home Brimfield Ill
Arber Frederick Verne (la 1913- Also Knox Coll) Stu Brimfield Ill
Arbogast Fred Lester (sc 1905-7) Clk Farmer City Ill
Arboleda Jose Alcala (acad 1906-7 Also U Cin) Recorder Prov Bd Albay Albay PI
ARBUCKLE Grover Samuel (acad 1906-7 m eng 1908-12 BS) M Eng 835 Lawrence Av Chicago (4802 Sheridan Rd)
Arbuckle Mrs J H (see Western Mrs L M)
Arbuckle Leon (ag 1912-) Stu Brocton Ill
Arbuckle Philip Hickman (la 1903-5 PhB(Chgo) '09) Dir Athl Rice Inst Houston Tex
Archambeault Evalain Elaine (su 1914) Teach 104 Melchoir Pl Joliet Ill (Peshtigo Wis)
Archambeault Geraldine Muriel (ag 1913-14) Stu Ill St Nor U 104 Melchoir Pl Joliet Ill (Peshtigo Wis)
Archbold Harold Herbert (e eng 1915-) Stu 337 Oak Av Brookfield Ill
ARCHER Arthur Ward (arch 1903-7 BS) Supt Constr US Public Bldgs US Treas Dept McCook Neb
ARCHER Charles Lehman (la 1902-6 AB) Complaint Adjust Utah Light & Ry Co 518 East St Salt Lake City
Archer Elmer Theodore (e eng 1903-4 Also U Ark) Consult Eng 406-7 New England Bldg Kansas City Mo
?Archer Frank Lehman (la 1902-3) Carmi Ill
Archer Olin Wellington (la 1914- Also Bradley Poly) Stu 1221 Main St Peoria Ill
Archer Robert Linn (su 1914) Teach Prosperity Pa
†Archibald Charity (su 1907 Also Ill St Nor U) Freeburg Ill
Archibald Myrtle Rebecca (su 1907 Also Ill St Nor U) Freeburg Ill
†*Arden* Harry Hayes (acad 1902-3) Homer Ill
Arends Annis Lilian (la 1913-) Stu 507 John St Champaign Ill
Arends Arthur (ag 1913-) Stu Melvin Ill
ARENDS Fred George (ag 1906-10 BS) Ag Melvin Ill
Arends Homer Albertus (acad 1890-2 la 1892-3) Co Reg Deeds Caddo

Anadorka Okla
Arentz Elizabeth (la 1915-) Stu 627 Western Av Joliet Ill
Argenbright Glennon Forrest (ag 1906-9) Ag Blandinsville Ill
Argo David (e eng 1915- Also Ind St Nor) Stu R9 Fowler Ind
ARGRAVES Arlow J (c eng 1903-7 BS Also Lewis Inst) Ag Bryant Ark
ARGUELLES Angel Severe (ag 1906-9 BS Also Lewis Inst) Sc c/o Bur Science Manila PI (Bantangas Bantanga PI)
Arias Fenelon (c eng 1913-15) Cordoka 198 Salta Salta Argentina
?ARIZPE Jesus de Valle (e eng 1902-6 BS) Saltillo Coahuila Mex
ARMELING Carl Elmer (la 1900-4 AB g la 1907-8 AM) Ag Basin Wyo
ARMELING Henry Richard (c eng 1902-6 BS) Ag Basin Wyo
Armington Clara Grace (mus 1914-) Stu 717 Hennepin Av Dixon Ill
ARMINGTON Dorothy Maude (la 1911-15 AB) Teach H Sch 717 Hennepin Av Dixon Ill
†Armington Maude Allen (la 1899-1900) Lincoln Ill
Armistead Ambrose Harvey Lindsay (ag 1913-15) Ag 303 Court St Portsmouth Va (c/o J F Benson Brooke Av Norfolk Va)
ARMITAGE James Howard (la 1900-1 AB) Teach Rosebud Tex
Armold Clarence Scarborough (acad 1896-7 sp 1897-8 m eng 1898-1900 Also Colo Sch Mines 1904-6) C Eng Blaine Ore
ARMOUR Phillips F (la 1913-15 AB) R Est S Lincoln Av Urbana Ill (1232 N Church St Rockford Ill)
*Arms Franklin Davis (acad 1889-90 arch 1890-3) d Aug 8 1913 Chicago
ARMS Herbert Clarke (arch eng 1891-5 BS) Mfg 33 Crescent Pl Wilmette Ill
ARMS Jessie Louise (lib 1909-11 BLS PhB (Lawrence) '04) Libr U Ia 519 E Jefferson St Iowa City Ia (Randolph Wis)
Armstrong Alice Jane (Mrs Hunt) (sp mus 1896-7 1901-2) Home Orange Cal
Armstrong Alice Nona (la 1915- Also Oxford Coll) Stu Tolono Ill
Armstrong Arlo James W (la 1915-) Stu 4125 Hyde Park Av Kansas City Mo
Armstrong Cecil Everett (sc 1895-7) Ag RFD Carbondale Ill
ARMSTRONG Charles Edward (e eng 1901-5 BS) E&M Eng 535 College St Peoria Ill
†Armstrong Charles Elmer (sp 1909-10) Rockford Ill
Armstrong Charles G (sc 1879-81) 292 W 92nd St New York (Seneca Ill)
Armstrong Charles Henry (chem eng 1909-10) RR Statis Wk 10638 Prospect Av Chicago
Armstrong Clifford Oakley (m eng 1912-13 sc 1913- Also Ill Wes U) Stu R2 Bloomington Ill
ARMSTRONG Della Estelle (la 1911-15 AB) Teach Highland Park Des Moines Ia (709 W Third St Newton Ia)
Armstrong Donald Alfonso (la 1914-) Stu RFD Metropolis Ill
Armstrong Edna May (sp a&d 1892-3) Santa Monica Cal
Armstrong Elizabeth Emily (la 1914-) Stu 208 E John St Champaign Ill
Armstrong Emilie Edith (Mrs G M Hiller) (la 1896-8) Home Orange Cal
†Armstrong Ernest Bain (sp ag 1908-9) Hume Ill
Armstrong Florence Azella (acad 1900-3) 292 W 92nd St New York (Atlantic Highland NJ)
ARMSTRONG Frank Hall (m eng 1895-9 BS) M&E Eng Vulvan Mich
Armstrong George Washington (ag 1909-10) Ag & Stock Somers Ia
Armstrong Mrs G W (see Mulliken Maude E)
Armstrong George Wilbur (su 1908) Ag Bondville Ill
Armstrong Grace Clark (ag h sc 1908-9 '10-11 Also U Chgo) Jr Bacteriol Chicago Health Dept Lab 10638 Prospect Av Chicago
Armstrong Hazel Emily (la 1909-10 Also Ind St Nor) Libr 410 N Center St Terre Haute Ind
Armstrong Hazel Irene (mus 1915-) Stu 108 Armory Av Champaign Ill
Armstrong Horace (la com 1914-) Stu 284 Franklin Av River Forest Ill
Armstrong Ione (lib 1909-11 Also Le Stan U Asst Lib U Ill su 1912) Libr c/o Pub Lib Council Bluffs Ia
Armstrong James E (acad 1876-7 sc 1877-81 BS AM '05 Also J Hopk U Instr Nat Sc U Ill 1881-2 Trustee 1893-9) Prin Englewood H Sch 10638 Prospect Av Chicago
Armstrong Mrs J E (see Clark Clara A)
ARMSTRONG James Ellis (acad 1893-4 la 1894-7 AB ag 1901-3 BS) Ag Claremont Ill
?Armstrong James Loudon (acad 1887-8 la 1888-90) Ret 709 S Fourth

St Champaign Ill
Armstrong James Wadsworth (arch eng 1893-5) C Eng Lake Montebello Hillen Rd Baltimore
Armstrong James William (acad 1888-9 m eng 1889-93) Mfg 1822 30th St Rock Island Ill
Armstrong Jay Lattrell (acad 1897-8 sc 1898-1900 MD(P&S) '04) Med 775 S State St Chicago
Armstrong Jennie R (Mrs A J W Sellards) (acad 1882-3) Home 307 Davidson Pl Champaign Ill
Armstrong Jessie Eva (Mrs J W Crill) (acad 1900-1 la 1901-6) Home Anaheim Cal
Armstrong Jessie Fay (Mrs C F Crosby) (la 1909-12) Home 903 Tenth St St Francis Hotel Sacramento Cal
Armstrong John Adams (acad 1888-90 m eng 1890-4) Mach 7638 Evans Av Chicago
Armstrong John Harold (ag 1913-) Stu 208 E John St Champaign Ill
Armstrong John Walter (acad 1891-3 la 1893-5) R Est 408 Santa Monica Blvd Santa Monica Cal
Armstrong Mrs J W (see Cary Phoebe K)
†Armstrong Joseph Arthur (sp ag 1902-3) Bondville Ill
ARMSTRONG Lennox Francois (m eng 1912-15 BS Also U Notre Dame) M Eng 284 Franklin Av River Forest Ill
ARMSTRONG Louise Christabel (la 1910-12 AB Also Cent St Nor Mich) Teach Fenton Mich
Armstrong Maude Agnes (sp mus 1902-3) Santa Monica Cal (Champaign Ill)
*ARMSTRONG Maude Gertrude (la 1901-2 '03-4 '05-7 AB) d March 3 1916 Santa Monica Cal
†*Armstrong* Neal Holland (acad 1900-2) 910 W Illinois St Urbana Ill
Armstrong Oliver Milton (m eng 1915-) Stu 4125 Hyde Park Av Kansas City Mo
Armstrong Paul Leo (la 1914-) Stu 284 Franklin Av River Forest Ill
Armstrong Paul Wood (c eng 1906-8) Erection Steel Bldgs 281 W Prairie Av Decatur Ill
Armstrong Robert (c eng 1905-6 Also Millikin U) C Eng Montevideo Uraguay SA (c/o J A Strain Reno Ill)
Armstrong Robert Morton (sp ag 1900-2) Ag Hearne Sask Can
Armstrong Thomas Hunter (la 1915-) Stu Mound City Ill
†Armstrong Thomas Parks (sp ag 1905-6) R2 Milan Ill
Armstrong W Scott (sp 1908-9 Also Armour Inst & U Kan) Arch & Indus Eng W Armstrong & Co CRSB Bldg Chicago
ARMSTRONG Walter Clark (ag 1911-15 BS) 1416 Farwell Av Chicago
Armstrong Wayne Covert (arch eng 1910-12) Mech Draft 709 SW Third St Newton Ia
Arndt John August (su 1913) Teach Erie Ill
Arndt Paul Jr (ag 1914- Also Millikin U) Stu St Charles Mo
?Arnett Mrs Agnes Leona (sp mus 1899-1900) Champaign Ill
Arnett Anna Ruth (la 1915-) Stu 4245 W Belle St St Louis
Arnett Leslie G (acad 1907-8) Erie Ill
Arnfield Fremont (l 1909-10 LL B (Notre Dame) '12) Law 570 Spring St Elgin Ill
Arnold Andrew H (acad 1887-9) Buyer Vaughn & Bushnell Mfg Co 422 S Elmwood Av Oak Park Ill
†Arnold Arthur Jewell (l 1910-11 Also Ohio N U) c/o Security Bk Bldg Sioux City Ia
Arnold Benjamin A (acad 1899-90 sc 1890-2 MD(Rush) '95) Med 85 N Galena Av Freeport Ill
?Arnold Charles M H F (e eng 1882-3) Utah Ill
ARNOLD Charles Nathan (e eng 1907-11 BS) Trouble Wk Gen Elec Co 1709 Ridge Av Evanston Ill
Arnold Forest Jackson (sp e eng 1899-1902) Eng Commonwealth Edison Co Edison Bldg 120 Adams St Chicago
*ARNOLD George Dagley (Attended Miami U 1900-2 Asst Phys Tr U Ill 1902-3) d
Arnold Gold Elsie (Mrs A E Boles) (sp la 1908-9) Home Red Cloud Neb
ARNOLD Howard Clinton (cer 1910-14 BS) Sec Cer Supply Co 280 N Front St Columbus O (8824 S Morgan St Chicago)
Arnold Howard Shaver (ag 1913-) Stu 433 Pearl St Ottawa Ill
Arnold Jay B (acad 1883-4) Chicago
ARNOLD Jay Jennings (sc 1894-8 BS) R Est 221 N 35th Av N Seattle
†Arnold John Williams Jr (c eng 1892-4) Lockport Ill
ARNOLD. Lillian Belle (lib 1900-2 BLS Also Ill Wes U) Libr 148 17th St Dubuque Ia
*ARNOLD Mary Edna (la 1890-3 AB)

d Jan 2 1898 Cambridge Ill
Arnold Noble (mun eng 1908-13) Eng Lab Asst 8613 Lowe Av Austin Pk Sta Chicago
Arnold Orville Dayton (la 1915-) Stu Browning Ill
ARNOLD Ralph (arch 1907-11 BS Also S Ill St Nor) Arch 610 Security Bldg Sioux City Ia
ARNOLD Ross Harper (acad 1903-4 e eng 1904-9 BS) E & M Eng Draft 1602 Maumee Av Fort Wayne Ind
Arnold Rufus Earl (acad 1908-11) Ag Beach ND
Arnold Sarah R (sp 1873-4) At home 1020 Church St Champaign Ill
Arnold Willard (acad 1890-1 sc 1891-2 MD(Rush) '95) Med 8 14th Av Spokane Wash
ARNOLD William Henry Jr (ag 1908-10 BS Also Cor U) Teach R5 Clyde NY (Escondido Cal)
Arnold William Price (sp law 1908-12) Dep Co Treas Beach ND
ARNOLD William Wright (la 1899-1901 LL B) Law 703 W Main St Robinson Ill
Arnold Mrs W W (see Busey Kate W)
†*Arnott* LeRoy (acad 1899-1900) Paxton Ill
Arntzen Inga Irene (la 1915- Also N Ill St Nor) Stu 355 Grant St Sycamore Ill
Arozian Channes Aaron (g chem 1911-12 BS(NH) '11) Instr Chem & Physics Sanasarian Coll Sivaz Turkey Asia.
Arps George Frederick (acad 1896-8 su 1903 AB(LeStan) '04 AM(Ind) '05 PhD(Leipzig) '08 Also Berlin U 1905-6 Instr Ind U 1909-10 Instr Psychol U Ill 1910-12) Prof Psychol Ohio St U 1912- 216 E Lane Av Columbus O
Arps Mrs G F (see Black Alice M)
Arreza Lino (su 1905 Also St Vincent's Coll) Teach Cantilan Surigao PI (c/o W A Sutherland 33 War Dept Washington)
Arter Eugenia Jenkins (la 1915-) Stu 905 Sherman Av Danville Ill
Arter Mrs J M (see Wall Maggie M)
Arterburn Marion Waldo (sp ag 1909-11) Ag R6 Mattoon Ill
*Arthur Charles Alvin (acad 1896-7 m eng 1897-8) d Champaign Ill
Arthur Cora Minnie (Mrs F W Gleim) (sp a&d 1896-7) Larned Kan
Arthur James Merritt (ag 1912-13) Stu DePauw U 1104 Windsor St Indianapolis
**Arthur* John Geiger (acad 1895-6) d Aledo Ill
Arthur Mildred Sylvester (su 1914) Streator Ill
ARTHUR Robert Stuart (c eng 1904-8 BS) C Eng 5442 Cornell Av Chicago
Arthur Ross Conklin (acad 1907-9) Grocer 301 E Main St Streator Ill
Artz David (acad 1894-5) Augusta Ill
Artz Harry Belmont (e eng 1914-15) Elec Contr 3 E Main St Augusta Ill
†Arvedson Raymond Peter (c eng 1907-8) Carpentersville Ill
†Asada Kenkichi (ag 1909-10 Also Waseda U) 48 Shimosokuhanchio Kojimachku Tokio Japan
*Asada Toichi James (c eng 1912-14 Also Armour Inst) d Dec 1914 Japan
Asai Seiji (la 1914-) Stu Kyoto Japan
Asay Joseph E (acad 1886-7 MD(Cin Coll Med & Surg) '92) Med 1123 16th St Rock Island Ill
Asbury John William (su 1902 AB & BPd(Valparaiso) '98) Teach St Petersburg Fla (Coconut Grove Fla)
Aschauer Frank Henry (acad 1908-11 e eng 1911-13) 529 N Sixth St Springfield Ill
Aschenbrenner Mrs E L (see Leake Mabel E)
Aschermann Roy Oral (m eng 1909-11) Ag R3 Lovington Ill
Aschermann Vade Earl (e eng 1913-15) Lovington Ill
Ash Alan Newton (ag 1910-13) Ag McNabb Ill
Ash Charles Hinchman (su 1905) Ag R2 Butler Ill
Ash Mrs Dora Hamilton (su 1906 Also Marshall Coll) Stu Ohio U 25 Elmwood Pl Athens O
Ash Ian Henry (ag 1915-) Stu Oneida Ill
Ash Isaac Emery (su 1906 MA(Wis) '12 PhD(do) '13 Also WVa Wes U) Asst Psychol U Wis 1913- 312½ Wilson St Madison Wis
Ash James Laudreth (la 1913-14 '15-) Stu 1203 N 25th St Philadelphia
Ash Joseph (acad 1891-2) Ag Atlanta Ill
ASH Percy (BS(Pa) '86 Also Amer Acad Rome) Asst Prof Arch Design U Ill 1913- 904 S Busey Av Urbana Ill
Ash Robert Edwin (la 1904-7) Fruit Grower Otis Orchards Wash
Ashbeck William Louis (arch eng 1912-) Stu 2712 Mildred Av Chi-

cago
Ashbrook Chester Daniel (c eng 1903-5) c/o Foley Bros Sudbury Ont Canada (704 Charleston Av Mattoon Ill)
ASHBURN Clarence Marcellus (sc 1913-14 AB Also U WVa) Prin H Sch Reader WVa (West Union WVa)
?Ashby Charles W (m eng 1869-71) Battle Creek Mich
*ASHBY Lida M (Mrs C L Richards) (la 1879-83 BS) d Sept 1 1888 Colorado Springs Colo
Ashby Raymond Clarke (arch eng 1907-10) Agt Tea Import Asheville NC
†Ashby Wilbert Bond (arch 1906-10) Berwyn Ill
Ashby William Martinus (la 1882-4) Merc Fairfield Neb
ASHDOWN Edward Harry (mun eng 1905-9 BS) Asst Eng City Hall Chicago Heights Ill (30 W 21st St)
Asher Henry Tourner (g engl 1915-AB(Ind)'14) Stu Bellaire O
†*Ashley* Burton Floid (acad 1898-1900) Sibley Ill
Ashley Edith Winifred (la 1905-6) At home Bluffs Ill
Ashley George Edwin (la 1898-9 Also Chgo Teach Coll) Teach Austin H Sch Chicago (411 W 69th St)
*ASHLEY Harriet E (la 1887-9 '98-1900 AB) d July 11 1904 Chicago
ASHLEY June Maud (Mrs M C Elmer) (g zool 1912-13 AM AB(Colo)'12 Also U Mich Asst Zool U Ill 1912-13) Home 385 Eighth Av S Fargo ND
Ashley Laurin S (l 1911-13) Teach Sibley Ill
ASHLEY Leon Eaton Cummins (arch eng 1905-10 BS) Asst Mgr Chgo Mirror & Art Glass Co 706 Grace St Chicago
Ashley Richard Jason (acad 1890-1 m eng 1891-3) Ag R14 Tonica Ill
Ashman Oscar Harold (arch eng 1913-) Stu 208 Dexter Av Elgin Ill
Ashmore Harold Harrison (m eng 1908-9 Also U La) Template Maker The Burr Co 510 W Beardsley Av Champaign Ill (Roseland La)
Ashmore Mrs J G (see Howell Lemyra)
Ashmore James Newton (sp la 1901-3) Athl Dir U Colo 751 11th St Boulder Colo
Ashton Harold Lewis (ag 1909-10) Ag RFD Deerfield Ill (4756 N Hermitage Av Chicago)
ASHTON Pearl Winifred (Mrs B A Strauch) (h sc 1910-12 AB Also Mich W St Nor) Home 907 W Main St Urbana Ill
†Ashwill Raymond Morris (acad 1910-11 la com 1911-13) Toledo Ill
Ashwood Paul Ellsworth (e eng 1911-12) Acct 408 13th St Moline Ill (Rushville Ill)
Ashworth Oscar Burkitt (sp ag 1906-7) Ag R4 (69) Mattoon Ill
ASKINS Adolphine Edward (c eng 1901-4 BS AB(Austin)'01) Ag Haviland Kan
Asp Norman Henry (e eng 1901-2) Trans 4116 S Nomandie Av Los Angeles
Aspern Helen (sp a&d 1891-2) At home 3733 Wilton Av Chicago
Aston Arthur (su 1914) Mintr Relay Ind
Atchison O'Hal (ag 1909-10) Ag Lovington Ill
†*Aten* Harry Evart (acad 1906-7) Vermont Ill
*Atherton Byron J (la 1874-6) d Villa Ridge Ill
Atherton Elmer (ag 1913) 807 W Macon St Decatur Ill
*Atherton George Henry (1890-4) d April 11 1908 Streator Ill
Atherton George Henry (gen 1890-4) d April 11 1908 Streator Ill
*ATHERTON George Washington (AB &AM(Yale)'63 LL D(Franklin & Marshall)'83 Prof Hist & Latin Albany Boy's Acad 1863-7 Prof St John's Coll 1867-8 Prof Hist & Soc Sc & Latin U Ill 1868-9 Prof Pol Econ Rutgers Coll 1869-82 Pres Pa St Coll 1882-1906) d July 24 1906 State College Pa
?Atkin Millicent (su 1913) Cambridgeshire Eng
Atkins Bessie May (h sc 1911-12 su '13 h sc 1915-) Stu 734 Adams Av Evansville Ind
ATKINS Edward Laurence (ag 1913-15 BS) Ag Smithshire Ill (Rock Falls Ill)
Atkins Herbert (sp ag 1892-3) Ag R 3 Tobias Neb
Atkins Marshall Harry Grant (la 1912-13) Teach Broadlands Ill
Atkins Millicent (la h sc 1915-) Stu 734 Adams Av Evansville Ind
Atkins Thomas O (la 1872-3) Carbondale Ill
Atkinson Albert King (sc 1909-13) With Oliver Typewriter Co 5542 Dorchester Av Chicago
ATKINSON Charles Evelyn (Supt Grounds U Ill 1907- 1305 W Clark St Urbana Ill
Atkinson Donald Samuel Peabody (la com 1914-) Stu 128 W Univer-

sity Av Champaign Ill
ATKINSON Elizabeth Elliott (Mrs Wm E Lunt) (acad 1901-4 Asst Instr Phys Tr U Ill 1904-7 do U Wis 1907-10) Home 210 Thurston Av Ithaca NY
Atkinson Ethel (mus 1905-6) At home Paswegin Sask Can
Atkinson Frank (acad 1903-4) Ag Paswegin Sask Can
?Atkinson Frank E (c eng 1879-81) Harrison Ill
ATKINSON Fred (Supt Grounds U Ill 1901-2) Ag Paswegin Sask Can
†ATKINSON Frederick Mortimer Jr (la 1909-13 AB) 2600 Hampden Ct Chicago
Atkinson George R (sp 1870-1) Pres Minn Glass Co 228 Boston Blk Minneapolis
ATKINSON Harry James (sc 1904-8 AB) Teach 803 Ohio St Joliet Ill
ATKINSON Helen Marie (la 1901-6 AB Also U Wis) Asst to Pres Kent St Nor Sch Kent O
†ATKINSON Jesse Campbell (c eng 1901-3 BS(SD Ag) '96 Also U Minn) Ag R1 Allegan Mich
*Atkinson John Thomas (m eng 1891-5) d March 9 1895 Ochlochnee Ga
Atkinson Oloff (arch 1888-90) Mfg 2414 12th St Rock Island Ill (3038 Tenth Av)
*Atkinson Mrs Rena (sp a&d 1884-5) d June 1893 Champaign Ill
Atkinson Sheridan Knox (c eng 1908-9 Also U Wis & Armour Inst) C Eng & Contr 624 Overland Bldg Boise Id (801 E Jefferson St)
Atkinson William Dent (g 1894-5 BL (Hedding) '93) PhD (Richmond) '04 LL B (Chgo Corresp Sch Law) '12 Law Culbertson Mont
Atlass Goldie May (la 1901-3) 132 S College St Decatur Ill
ATTEBERY Charles William (ag 1908-12 BS) Ag Hillsboro Ill
ATTEBERY Clara Mabel (ag h sc 1908-13 BS) Teach Herrin Ill (R4 Hillsboro Ill)
Attebery Hazel (la h sc 1914-) Stu Hillsboro Ill
Attebery Homer Franklin (ag 1912-) Stu Hillsboro Ill
Attebery Jesse Stephen (e eng 1905-6) Moweaqua Ill
†*Attebery* Osbert Holbrook (acad 1896-7) Urbana Ill
?ATWATER Charles Ogden (Instr Man Tr U Ill su 1907) Indianapolis
Atwater Allen Russell (sc cer 1913-14 Also Mass Tech 1909-12) Asst Tech Mgr National Tile Co Anderson Ind
Atwell Bernice Elizabeth (Mrs A H Blocher) (la 1908-10) Home 4223 Oak St Kansas City Mo
ATWELL Clarence A (g e eng 1915-BS(Neb) '14 Also Neb Wes U) Instr Gen Eng Draw U Ill 1915- 610 W Oregon St Urbana Ill (2009 R St University Pl Neb)
Atwell Donald Burgess (la 1915-) Stu 4846 N Irving Av Chicago
ATWELL Ruth Sarah (Mrs J A Detlefsen) (g bot 1912-13 BS(NW) '11 Also NW U 1913-14 Asst Bot U Ill 1912-13) Home 916 W Nevada St Urbana Ill
ATWOOD Charles Austin (ag 1910-13 BS) Ag R29 Alta Ill
*Atwood Frank Howard (sp 1897-9 su 1903) d Dwight Ill
Atwood Harold (sc 1908-11 Also Sch Phar 1912-13) Mgr Harwood Labs 323 S Fourth St Aurora Ill
ATWOOD James Thomas (m eng 1899-1903 BS) Mfg Atwood Vacuum Cleaner Co 1245 Garrison Av Rockford Ill
Atwood John Roy (ag 1897-9 Also Beloit Coll & U Wis) Ag Roscoe Ill
ATWOOD Levi Patten (c eng 1890-4 BS) Div Eng c/o RR Comm Madison Wis
ATWOOD Paul Wiley (ag 1904-8 BS) Hort R1 Wenatchee Wash
Aubere Pearl Laura (Mrs B L McFadden) (su 1901) Home Havana Ill
?*Aubery* James M Jr (acad 1884-5) Chicago
Au Buchon Joseph Montgomery (e eng 1914-) Stu 220 Clinton Av Oak Park Ill
†*Audrain* Frederick Manar (acad 1907-8) Roswell N Mex
†Auer Edgar Leslie (c eng 1905 Also Millikin U) 978 N Union St Decatur Ill
Auer Lucile (mus 1913-14) At home Staunton Ill
*Auer Ronald Stanley (ag 1908-9) d Dec 2 1912 Buffalo NY
Aughey Edmond Joseph (sp ag 1902-3) Ag Ohio Ill
AUGUSTINUS Paul (e eng 1902-6 BS) E Eng & Mfg 400 S Fifth Av La Grange Ill
AUGUSTUS Earl Kirkwood (ag 1910-14 BS g an husb 1915-) Asst An Husb U Ill 1915- 1306 S Orchard St

Urbana Ill
Augustus Lalah Marie (ag h sc 1912-) Stu 508 S Fourth St Champaign Ill
Augustus Ralph Edgar (ag 1911-15 Feb 1916-) Stu 508 S Fourth St Champaign Ill
Auld Ernest Roland (ag 1914-) Stu Martinsville Ill
AUMER Joseph Paul (sc 1901-8 BS) Assoc Chem U Ill 1908- 502 W Oregon St Urbana Ill (1212 Glendale Av Peoria Ill)
AUST Franz August (BS(St Sch ND) '04 MS(Minn) '11 Asst Land Design U Ill 1913-15) Asst Prof Land Design U Wis 1915- 1728 Van Hise Av Madison Wis (1298 Raymond Av St Paul Minn)
Austill Luella (la h sc 1914-15) 802 N New Jersey St Indianapolis
AUSTIN Alice Louise (Mrs S P Farwell) (g 1913-14 AM AB(Monmouth) '10) Home Springfield Ill
AUSTIN Barton Slade Jr (ag 1911-15 BS) Land arch c/o Austin-Ferguson Landscape Arch & Eng Aurora Ill
AUSTIN Clem C (sc 1903-7 BS m eng 1912-13 ME) Sales c/o Amer Hoist & Derrick Co St Paul Minn (609 Wasson St Streator Ill)
Austin Mrs C C (see Mackey Sarah D)
?*Austin* George LeRoy (acad 1899-1900) Metropolis Ill
†Austin Hallie (acad 1910-11 ag h sc 1911-12) Norris City Ill
AUSTIN Harold Emery (m eng 1911-15 BS) Draft 6323 Peoria St Chicago
*AUSTIN James (c eng 1880-5 Cert '84) d April 1 1904 La Crosse Mich
Austin Milton (ag 1915-) Stu 410 S Willow St Effingham Ill
Austin Nola Gertrude (su 1914) Teach Tallula Ill
†Austin Sewall Everett (arch 1908-10) 1005 Olive St Kansas City Mo
?Austin Thomas W (la 1871-2) Louisville Ill
AUSTIN Vida Almeda (la 1909-11 AM BS(NW) '08) Teach 565 Jefferson St Gary Ind (Woodstock Ill)
Auten John Thompson (ag 1912-) Stu White Hall Ill
†*Auth* Verne J (acad 1910-11) Ivesdale Ill
Averhill William Armitage (c eng 1906-7 AB(Chgo) '02 Also U Berlin 1909) Effic Expert Bur Mun Res 261 Broadway St Rochester N Y (207 Magee Av)
Avery Guy Thomas (m eng 1913-) Stu 222 West St Three Rivers Mich
AVERY John Madison (su 1909 & '10 & '11 & '12 sc 1913-14 AB Also S Ill St Nor) Prin H Sch Hillsboro Ill
AVERY Kittie C (acad 1877-8 sc 1878-82 BL) At home 4102 Davenport St Omaha Neb
Avery Minnehaha (acad 1880-2) Ag & Hort R3 Council Bluffs Ia
Avery Rowland Alonzo (ag 1910-11 '15- Also Colo Ag Coll 1912) Stu Box 281 Santa Fe N Mex
AVEY Daniel Manning (c eng 1906-10 BS '12-13) Bnk 3336 Prairie Av Mattoon Ill
Avey Mrs D M (see Newcomb Jessie R)
†*Avey* Fred (acad 1910-11) LeRoy Ill
Avey Helen (la h sc 1915-) Stu 1416 Charleston Av Mattoon Ill
†Avison Clayton Coleride (arch eng 1913-14 Also Hamline U) 1393 Hewett Av St Paul Minn
AWSUMB George (arch 1902-6 BS Also U Wis) Arch 1609 E Jackson Blvd Chicago
AXELSON Alice Grace (Mrs G J Lane) (sc 1910-15 AB) Home 5945a Minerva Av St Louis
AXELSON Alphyld Josephine (la 1909-11 AB Also Augustana Coll) Teach 2722 Gaines St Little Rock Ark (RFD Moline Ill)
Axline Edward Springer (la com 1913-) Stu Wenona Ill
†Axtell Lee Reugen (arch eng 1909-12) Elizabeth Ill
AYER Thomas Parker (lib 1913-14 AB(Brown) '09 Asst Lib U Ill 1913-14) Ref Libr Brown U Providence RI (430 W 118th St New York)
?Ayers Charlotte (la 1871-2) Urbana Ill
†Ayers Clarence Otto (acad 1890-1 sc 1891-5) Nashville Ill
Ayers George Lincoln (c eng 1911-13) Painter & Decorator 19 W State St St Charles Ill
AYERS Grace (Mrs W A Powers) (acad 1888-9 la 1889-93 BL) Home 1020 Western Av Topeka Kan
*Ayers Grover Jr (c eng 1873-7) d Springfield Ill
?AYERS Judson F (acad 1879-80 sc 1880-5 Cert) Urbana Ill
AYERS Laura Belle (la 1882-6 BL Also Art Inst & Col U) Art Supt Art Dept Bd Ed Chicago
Ayers Lois Sigourney (la 1877-8 sp a&d 1895-7) Art Decorator 704 W

Oregon St Urbana Ill
Ayers Russell R (la com 1911-12) Painter Newman Ill
Aylward Frank Richard (sp ag 1911-13 Also U Notre Dame) Cattle Feeding 108 Sherman Av Peoria Ill
AYRES Annetta (Mrs C B Saunders) (la 1880-4 BL g 1884-5 '87-88 (Nat & Hering Med) Med 919 La Salle Av Chicago
?Ayres Blanche A (acad 1876-7 la 1877-80) Champaign Ill
Ayres Edward Burge (m eng 1913-15) Stu Pur U 819 S Douglas Av Springfield Ill
AYRES Leonard P (PhD(Boston) '10 Prof Ed U Ill su 1913) Dir Div Ed Russell Sage Foundation 130 E 22nd St New York
Ayres Lester George (e eng 1912-13 la com 1914-15) Photog 410 S Michigan Av Chicago (River Forest Ill)
*Ayres Lettie (la 1871-6) d 1876 Urbana Ill
AYERS Zelda Maud (Mrs J W Schelling) (g 1909-10 AM AB(Lake Forest) '09) Home 8 Revell St Annapolis Md
†Azarraga Francisco (ag 1912-13 Also Coll Atewes de Marish) Calivo Capiz PI
*Azbill Ethel Wolcott (sp la 1898-1902) d 1912 Indianapolis
Babb Alice (Mrs D L Bardwell) (sp a&d 1879-80) Home New Brighton Long Island NY
†*Babb* Charles (acad 1907-8) Rantoul Ill (Cissna Park Ill)
Babb George J (acad 1888-9) Ret Ag 512 W Springfield Av Champaign Ill
Babb Mrs. Harry (see Goodman Lulu)
Babb Nellie E (Mrs. T. Stephenson) (acad 1879-80) Home 412 W Green St Champaign Ill
Babb Mrs Thomas (see Connett Ella)
BABBITT Albert (g math 1914-15 AM AB(Pa St) '14) Asst Math U Minn 126 Folwell Hall U Minn Minneapolis (1724 S Seventh St Philadelphia)
Babbitt Eleanor Hall (la 1913-15 Also Southern Sem) At home 1309 Lunt Av Rogers Park Chicago
BABBITT Harold Eaton (g mun eng 1914-15 BS(Mass Tech) '11) Instr Mun Eng U Ill 1913- 907 W Oregon St Urbana Ill
Babcock Basil Philip (m eng 1913-15) 15329 Center Av Harvey Ill
BABCOCK Clyde Leslie (c eng 1890-4 BS) Grain & Lumber Merc 240 Omaha Nat Bk Bldg Omaha Neb
Babcock Dan (arch eng 1913-) Stu 1322 Fletcher St Anderson Ind
Babcock Frank Roy (la com 1913-15) Adv Mgr Serv Dept Radford Publ 1827 Prairie Av Chicago (4438 Molden Av) (219 Irving Av Rockford Ill)
†Babcock Fred Hayes (arch 1903-5 Also U Chgo) 44 E 62nd St Chicago
*BABCOCK Guy H (ag 1880-4 Cert) d Ridott Ill
Babcock Jennie May (la 1912-) Stu 110 Robinson St Danville Ill
BABCOCK Kendric Charles (B Litt (Minn) '89 AM(Harv) '95 PhD(do) '96 LL D(Roanoke) '14 Instr Engl & Hist U Minn 1890-4 Instr & Asst Prof Hist U Cal 1896-1903 Pres & Prof Pol Econ U Ariz 1903-10 Specialist Higher Ed US Bur Ed 1910-13) Dean Coll LA&S U Ill 1913- 1107 W Oregon St Urbana Ill
BABCOCK William Arthur (acad 1881-2 la 1882-6 BL) Law Twin Falls Id
Babcock Mrs. William F (see Bone Eleanor M)
Babel Mrs Geo (see Oard Jessie M)
†*Baber* Earl Armetige (acad 1900-2) Sadorus Ill (Valparaiso Chile SA)
Bach Bernice (la Feb 1915 Feb 1916- Also U Chgo) Stu 6005 La Salle St Chicago
BACH Beulah Winifred (Mrs P M Faucett) (acad 1905-6 la 1906-12 AB) Home 906 W Oregon St Urbana Ill
BACH Irwin Woodward (sc 1904-8 AB g 1908-9 AM MD (Rush) '12 Also U Chgo) Med St Luke's Hosp Chicago
Bacher Eugene Denby (ag 1913-14) Ag Bronxville NY
BACHER Holland Robert (sc 1912-15 BS Also Col U) Cer Eng Bronxville NY
Bachman Alta Marie (mus 1915-) Stu Tiskilwa Ill
†Bachman Jacob (su 1899) Mascoutah Ill
BACHMANN Frank (sc 1907-10 BS Also Renssalaer Poly) Act Bacteriol St Water Survey 39th St Pumping Sta Chicago
Bachmann Mrs Frank (see Wells Minnie O)
*Bachrach Louis L (m eng 1910-11) d March 19 1913 Decatur Ill
BACK Robert (cer eng 1908-13 BS) Merc Tailoring 16 W Jackson Blvd Chicago (823 Sheridan Road)
Back Mrs Robert (see Thielke Maud B)
Bacon Bruce (acad 1905-6) Peoria Ill

Bacon Carl Alfonso (m eng 1915-) Stu 2156 Sedgewick St Chicago
Bacon Cecil Harry (sc 1888-90) Merc & Trans c/o Galbraith & Co Seattle
*Bacon Ernest (c eng 1873-4) d Oct 1914 Princeton Ill
Bacon Francis Miller (su 1908 AB (Mich) '02) Cash Jordan Valley Ore (1331 Hill St Ann Arbor Mich)
*Bacon George Fisher (c eng 1883-4) d 1884 Washington
Bacon George Hunt (la 1880-3) R Est 2001 Eldridge Av Bellingham Wash
Bacon Gertrude Auld (Mrs J L Chaffee) (g entom 1914-15 AB (Pomona) '13 AM (do) '14) Home Amenia ND
Bacon Gilbert Kyle (acad 1909-11) Clk 3625 Pine Grove Av Chicago
Bacon Grace Martha (Mrs C A Purcell) (la 1909-12) Home Arcola La
BACON Harlow (c eng 1889-93 BS) Gov Draft Coast & Geodetic Surv Washington
Bacon Henry Jr (arch 1884-5) Arch 101 Park Av New York
BACON Katherine I (la 1876-80 BL) At home 1811 Eldridge Av Bellingham Wash
BACON Lewis Frank (acad 1899-1901 m eng 1901-6 BS) Asst Master Mech Gwinn Mich
Bacon Maud Alice (Mrs C B Nolte) (la 1905-8) Home 1114 E 65th St Chicago
Bacon Oliver Greene (ag Feb 1915- Also Ia St Coll) Stu 1603 S Tenth St Harlan Ia
Bacon Mrs Paul T (see Derrough Blanche)
Bacon Robert Hamilton (e eng 1910-13 '15-) Stu 1333 N El Molino St Pasadena Cal
Bacon Theodore H (c eng 1878-82) Locating Eng Alaskan Eng Comm Anchorage Alaska
Baddeley Mrs C H (see Wellman Viola M)
BADE Charles Henry (arch eng 1913-15 BS) 118 Ninth St S Fargo ND (Ledgenwood ND)
BADE Courtland Walter (g e eng 1914-15 MS) Mgr c/o Eiter Tail Power Co Sisselton SD
Bader Clarence Virgil (sp ag 1903-4) RR Fireman 408 E Third St Beardstown Ill
Bader Howard Orland (sp ag 1903-4) Ag Baders Ill
Bader Iras Lucile (ag h sc 1915-) Stu 1702 Grand Av Kansas City Mo
Bader Opal Virginia (su 1912 Also W Ill St Nor) At home Browning Ill
BADER Will John (sc 1899-1902 BS) 1644 Vermont St Quincy Ill
Badger Carroll John (ag 1914- Also Ewing Nor) Stu Maury City Tenn
Badger Eunice Louise (la 1914-) Stu Riverside Ill
BADGER Henry Stillman (e eng 1908-13 BS) Bus Dept Columbus Ry P&L Co 374 14th Av Columbus O (790 Union St Appleton Wis)
Badiug Mrs O F (see Moffett Josie C)
Badollet Marion Smith (la 1915- Also Vincennes U) Stu 517 Buntin Vincennes Ind
Baechler Matilda May (ag h sc 1913-15 Also N Ill St Nor) At home Momence Ill
BAECHTOLD Elsie Louise (lib 1913- AB (Ia Coll) '11) Catg Libr U Ill 1914- 806 W California Av Urbana Ill (Box 74 Talladega Ala)
Baelz George (la 1882-3) Stenog 1669 Hague Av St Paul Minn (Metamora Ill)
Baer Mrs Benj J (see Eichberg Emma)
BAER David Arthur (e eng 1900-4 BS) E Eng 28 N Market St Chicago (2234 Greenleaf Av)
Baer Mrs D A (see Donders Charlotte M)
BAER Frederick Eugene (la 1907-11 AB) c/o Daily Press Philadelphia (107 E "D" St Belleville Ill)
Baer Paul Wendell (ag 1914-15 Also Miami U) Ag 131 E Spring St Oxford O
Baer Sanford Joseph (la 1915-) Stu 315 N 14th St Murphysboro Ill
BAGBY Francis Cyrus (c eng 1903-7 BS) Dist Mgr Corrugated Bar Co 610 David Whitney Bldg Detroit (26 Alfred St)
Bagby John Scripps (la 1872-4) Bnk Rushville Ill
*Bagby John Walker (la 1899-1900) d Oct 30 1904 Tipton Mo
BAGG Rufus Mather (g e eng 1910-11 AB (Amherst) '91 PhD (JHopk) '95 Also N Mex Sch Mines 1903-4 Instr Geol U Ill 1907-11) Prof Geol Lawrence Coll 466 Alton St Appleton Wis
BAGLEY Glen David (e eng 1908-12 BS g 1912-13 MS) Asst Prof E Eng U Pitt (215 Standish St Elgin Ill)
Bagley Helen Antoinette (lib 1902-5) Libr 439 N Grove Av Oak Park Ill
Bagley Ruth Gertrude (su 1909 &'10 AB (Mich) '93 AM (Cal) '05) Teach Engl St Nor Sch Oshkosh Wis
BAGLEY William Chandler (BS (Mich

Ag) '95 MS(Wis) '98 PhD(Cor) '00 Asst Psych Cor U 1900-1 Prof Psych Mont St Nor Coll 1902-6 Supt Training NY St Nor Sch 1906-8) Prof Ed & Dir Sch Ed U Ill 1908- 611 W Oregon St Urbana Ill

Bagott Pauline G (su 1914) Teach Kinmundy Ill

Bagshaw William Leroy (acad 1893-4 arch eng 1894-5) Ins Winchester Ill

BAGUSIN Alexis Matthew (sc 1912-15 AB) Stu Harv Med Sch Quincy Ill

Bahe Dorothy Virginia (la 1915-) Stu 519 S Third Av Maywood Ill

†*Bahlmann* Harry Fred (acad 1909-10) Goodenow Ill

Bahr Mildred Greta (la 1914-15) Teach Alvin Ill (Ridgefarm Ill)

Bahrensburg Carrie Thomas Alexander (Trustee 1900-13) Home 223 E Main St Belleville Ill

†*Baie* Arthur A (acad 1910-11) Hinckley Ill

Bailey Mrs (see Carey Alice)

Bailey Mrs Albert B (see Shinker Lillian R)

Bailey Albert Williams (la 1902-3 AB (Austin) '00) Teach Moorcroft Wyo

Bailey Algernon Rankin (sp c eng 1990-1) Bkpr 6120 Prarie Av Chicago (Rantoul Ill)

Bailey Ange (acad 1901-2) At home 606 W Church St Champaign Ill

Bailey Belle (sp mus 1899-1900) At home 606 W Church St Champaign Ill

Bailey Charles Wilbur Jr (la 1909-13) Mgr Lloyde's Univ Store Champaign Ill

*Bailey David (la 1868-9) d Mar 5 1916 Tuscola Ill

*BAILEY Donald Herbert (la 1897-1901 AB) d Aug 28 1905 Rantoul Ill

Bailey Earl Martin (ry eng 1908-9) Electr 646 S 11th St Pekin Ill (Fairbury Ill)

Bailey Earl Willis (la 1914-) Stu Boody Ill

BAILEY Ernest Henning (e eng 1905-10 BS) E Eng c/o Gen Elec Co Monadnock Bldg Chicago (1446 W Jackson Blvd)

BAILEY Ernest Winfield (g ag 1908-9 MS g 1915- BS(Mass Ag) '08 BS Boston) Mass Ag Coll 1908-9 Asst Plant Breed U Ill 1909-10 Instr & Assoc do 1910-11 Assoc & 1st Asst do 1911-13 Assoc Pomol & Plant Breed 1913-15) Asst Prof Pomol & Asst Chf Plant Breeding Ag Exp Sta U Ill 1915- 605 Michigan Av Urbana Ill

?*Bailey* Frank A (acad 1882-3) Monmouth Ill

Bailey Fred Sumner (sc 1889-90) Bnk 715 W University Av Champaign Ill

Bailey Gertrude H (Mrs Morse) (acad 1894-5) Tuscola Ill

Bailey Henry D (g 1910-11 BS(Mass Ag) '08) Thermatology Worcester Mass

BAILEY John Willard (arch eng 1910-15 BS) Arch Draft 904 W Illinois St Urbana Ill

BAILEY LaForce (arch eng 1911-15 BS g arch 1915-) Stu Wilmington Ill

Bailey Leonard Lionel (acad 1891-2 la 1892-6) Dist Superv Art Chgo Pub Schs 321 N Humphrey Av Oak Park Ill

Bailey Linus McCowan (m eng 1913-15) 14 Cole Blk Peru Ind

BAILEY Margaret Lewis (g ger 1909-10 AM '10-12 PhD AB(Cor) '03) Instr Smith Coll 1914- 3 Queen St Wellsboro Pa

Bailey Otis Carson (su 1906 AB(Westfield) '08 Also Ill St Nor U) Supt City Schs Effingham Ill

Bailey Ozias (sp 1872-3) Trader Tuscola Ill

Bailey Mrs Ralph Abbot (see Lindsay Florence B)

BAILEY Roscoe Edward (e eng 1909-13 BS) Com Eng Effingham Ill

*BAILEY Samuel G Jr (sc 1879-82 BS) d May 13 1901 Chicago

†*Bailey* Thomas Chester (acad 1896-7) Makanda Ill

?Bailey Thomas Marshall (m eng 1907-9) Box 51 Madison Ala

BAILEY Thomas Stanley (sc 1900-5 AB) Mgr Mining Property Assayer & Chem Wall Street Colo

Bailey Mrs T S (see Hoagland Jennie M)

BAILEY Walter Thomas (arch 1900-4 BS M Arch '10) Arch 358 Beal Av Memphis Tenn

?Bailey William J (la 1875-6) Argo Ill

BAILEY Willis Joshua (ag 1872-5 '78-9 LL D '04) Bnk Atchinson Kan

?*Bailhache* Adaline (acad 1879-80) Washington

BAILIE Robert Mills (arch eng 1910-14 BS) Arch 229 Cayugua St Storm Lake Ia

†*Bailiff* Lucius Fremont (acad 1897-8) Ag Covington Ind

Baily Earl Martin (ry e eng 1907-9) Electr Cent Ill Light Co 646 S 11th St Pekin Ill

BAIN Harry Foster (BS(Moores Hill) '90 MS(do) '94 PhD(Chgo) '97 Asst St Geol Ia 1893-1900 Dir St Geol Surv

U Ill 1905-9) Edit Mining Mag Salisbury House London EC Eng
Bain Mrs Mary Wright (Mrs H F) (sp la 1906-8 AB(Wis)'02) Home Salisbury House London EC Eng
Bain Wallace Bothwell (ag 1914- Also Ind U) Stu Martinsville Ind
BAIN Walter Gelvin (AB(Mich)'03 MD(NW Med)'05 Bacteriol St Water Surv U Ill 1906-8 Bacteriol St Bd Health Springfield 1908-10) Pathol David Prince Sanitarium 1910- West Grand Pl Springfield Ill
Bainer John David (la com 1909-10 Also Oberlin Acad) Bk Examiner Marysville O
BAINES Alice Elizabeth (h sc 1910-14 AB) Teach 916 W Nevada St Urbana Ill
BAINES Oscar Roland (acad 1908-9 la com 1909-12 AB) Merc Wall & Madison Sts Janesville Wis
Bainum Curtis S (arch eng 1888-90) Arch 6142 Victoria Av St Louis
BAINUM Glenn Cliffe (la 1905-10 '12-13 AB) Dir Mus S Ill St Nor Carbondale Ill (Paxton Ill)
Bair Arthur Archie (acad 1910-11 sc 1911-12) Gar Hinckley Ill
Bair Joseph Henderson (e eng 1907-9) Clk 1364 Clara Av St Louis
BAIR William Harry (g la 1911-14 MS BS(OhioN)'08 Instr Physics Kan St Ag Coll 1914- 831 Leavenworth St Manhattan Kan (Ruffsdale Pa)
Baird Mrs (see Wenrick Harriet)
BAIRD Mrs Bertha Salsich (Mrs J F) (lib 1906-11 BLS) Libr 117 N Adams St Mason City Ia
Baird Deforest Elliott (ag 1908-9 Also Millikin U) Ag R2 Bethany Ill
Baird Ellen Melville (acad 1906-7) Nurse 608 Mathews Av Urbana Ill
Baird Ernest (ag Feb 1916- Also Kan Ag Coll) Stu Minneapolis Kan
BAIRD Ethel May (Mrs Lana Weaver) (sp mus 1906-9 h sc 1909-13 AB) Home 119 S Vine St Harrisburg Ill
BAIRD Florence (Mrs W H Almy) (la 1907-11 AB) Home 15601 Turlington Av Harvey Ill
Baird Garth (Mrs A L Enger) (sp mus 1906-7) Home Tucson Ariz
BAIRD Grace Jean (sc 1904-6 AB su '15 Also N Ill St Nor) Teach H Sch 5605 Dorchester Av Chicago (608 S Mathews Av Urbana Ill)
Baird Helen (su 1913) Indianola Ill
*Baird Jay C (ag 1877-9) d Sterling Ill
BAIRD John Henry (ag 1905-9 BS) Supt Dairy Farm Gates Mills O
BAIRD John McCawley (l 1905-8 LL B) Law 403 Morgan St Olney Ill
BAIRD John Wallace (AB(Toronto) '97 PhD(Cor)'02 Instr Cor U 1902-3 Instr J Hopk U 1904-6 Instr Psych U Ill 1906-7 Asst Prof do 1907-10) Prof Psych Clark U 1910- 801 Pleasant St Worcester Mass
BAIRD Leo Preston (la 1905-7 AB Also Hedding Coll) Ins & R Est 486 Adams St Abingdon Ill
?Baird Milton (c eng 1869-70) Warren Ill
Baird Mont Kersey (su 1914) Law 4355 Lake Park Av Chicago (24 Colorado Av Indianapolis)
Baird Pearl Browning (Mrs Ernest Jones) (acad 1903-4) Home Danville Ill
Baird Roy Wilson (sp ag 1907-8) Morrison Ill
Baird Stacey Phillip (sp ag 1911-13) Lumber Merc Peotone Ill
Baird Thomas (su 1909 Also N Ill St Nor) Expert Heating & Vent 1204 S Washington Av Kankakee Ill
?Baird Walter Hays (la 1892-3 1901-2 su 1903) Normal Ill
Baird Walter M (acad 1885-6 m eng 1886-7) Law 53 Metropolitan Blk Chicago
Baird William (sp a&d 1900-1) Phys Dir c/o Hamline U St. Paul Minn
Baker Mrs (see Rickey Madge A)
BAKER Adeline Maitland (lib 1900-2 BLS) Libr 1325 Judson Av Evanston Ill
Baker Albert H (acad 1887-9) Stillman Valley Ill
BAKER Alfred Michael Mack Jr (ag 1911-15 BS) Mgr Stock Farm Netherlands Mo
Baker Alice Alma (Mrs Forrest File) (sc 1901-3 AB(Millikin)'05) Home 413 W Decatur St Decatur Ill
Baker Alwyn John (sp ag 1904-5 Also N Ill St Nor U) 3531 Cottage Grove Av Chicago
BAKER Amelia West (la 1911-14 AB) Teach Evanston Ill (Batavia Ill)
Baker Carroll (ag 1872-6) Manhattan Kan
Baker Cecil Earle (sp law 1912-13) Law & Ins 212 W Fifth Av Pine Bluffs Ark
BAKER Cecil Franklin (la 1901-4 AB '07 BS(Mass Tech)'07 MS(do)'09) Arch 5456 Harper Av Chicago (829 Michigan Blvd)
Baker Mrs C F (see Gibbs Charlotte)
?*Baker* Charles Francis (acad 1898-9

Also Ill St Nor U) Melrose Ill
BAKER Charlotte Phelps (la 1907-11 AB su '15 Also Millikin U) Teach H Sch 1807 Harrison St Sullivan Ill
Baker Clarence Everett (ag 1915-) Stu 303 E Green St Champaign Ill
BAKER Clarence James (g chem 1909-10 MS'11 AB(Denver) '07 Asst Chem U Ill 1910-12) Teach H Sch Taylorville Ill
Baker Mrs Clarence J (see Osborn Lela G)
Baker Earl Boggess (cer eng 1915-) Stu Fairmount Ill
BAKER Edward J (ag 1874-8 BS) Ret 312 W Clark St Champaign Ill
†Baker Edward W (sc 1884-5) St Clair Ill
Baker Edwin Ernest (sp ag 1909-10 Also Ill Wes U) Ag R4 Clinton Ill
BAKER Eleanor Mary (Mrs H I Blue) (la 1902-6 AB See also Blue Mrs Eleanor M) Home Salem Ill
Baker Ellen M (Mrs J F Willard) (sp 1870-3) Home 123 E 43rd Av Los Angeles
Baker Elmer Jerome (la 1881-2) Publ 701 Masonic Temple Chicago
BAKER Elmer Jerome Jr (la & law 1906-11 AB) Publ 949 Oakdale Av Chicago (Kenilworth Ill)
Baker Ernest Monroe (su 1915) Stu Greenville Coll 317 W Embargo St Rome NY
Baker Erwin Frank (sp m eng 1914-15 Also Colo St Sch Mines) Eng 3221 Franklin St Denver
Baker Ferne (la 1915- Also Ill St Nor U) Stu McLean Ill
Baker Frank Delos (acad 1884-5 m eng 1885-8) M Eng Chf Eng AS&R Co 3221 Franklin St Denver
Baker Frank S (la 1871-3) Ret 2105 Peabody Av Memphis Tenn
Baker Fred Phelps (la 1914-) Stu 3221 Franklin St Denver Colo
†Baker Genevieve (Mrs Ed Lynch) (la 1871-2) Home Oakland Cal
Baker George Willard (sp ag 1907-9 Also Valparaiso U) Ag Goodenow Ill
Baker Gerald Clifford (chem eng 1912-14 '15-) Stu 917 W Green St Urbana Ill (Bement Ill)
Baker Mrs G H (see Marriott Jennie D)
Baker Geraldine Louise (Mrs G W Johnson) (la 1903-7) Home 3815 39th Av SW Seattle
Baker Harry James (sc 1912-15) Asst Cash Bk Worthington Ind
Baker Harry Torsey (AB(Wes) '00 AM (do) '02 Asst Engl Wes U 1900-4 Instr do Harv U 1905-6) Instr Engl U Ill Feb 1916- University Club Urbana Ill (10 Franklin St Rockland Me)
Baker Mrs H T (see Beall Mattie I)
Baker Helen White (ag 1913-14) 1229 E 53rd St Chicago
Baker Mrs Horace (see Boner Glenna M)
Baker Horatio F (c eng 1871-5) Edit Redding Cal
*BAKER Horatio Weber (acad 1896-7 c eng 1897-1901 BS) d Jul 8 1915 San Francisco
BAKER Howard Newell (sc 1899-1903 AB '07 Also Hahnemann Med Coll 1905) Med Floris Ia
Baker Hugh Clark (sp ag 1903-4) RR Postal Clk Manhattan Ill
BAKER Imo Estella (Mrs C H Bent) (la 1900-5 AB) Home 430 S Sixth Av La Grange Ill
BAKER Ira Osborn (c eng 1871-4 BS g 1877-8 CE D Eng '03 Asst C Eng & Phys U Ill 1874-8 Instr C Eng 1878-9 Asst Prof do 1879-80) Prof C Eng U Ill 1880- 1106 W California St Urbana Ill
BAKER Ira Webster (la 1901-5 AB) R Est 322 Euclid Av Cleveland O
Baker James Chamberlain (su 1908 g philos 1914- AB(Ill Wes) '98 STB (Boston) '05) Mintr 1005 W Green St Urbana Ill
Baker Jennie (su 1873-4) Champaign Ill
Baker John J (su 1911 Also Cent Nor Coll) Law Shelbyville Ill
?Baker John Phoenix (acad 1887-8 c eng 1888-91) Parkersburg Ia
Baker Joseph John (ag 1914-15 Also Christian Bros Coll) Draft 4192 Farlin Av St Louis
Baker Julian M (la 1871-4 BS(NC) '77 MD(Md) '79) Med Tarboro NC
?Baker Kate F (sp a&d 1886-7) Champaign Ill
*Baker Kittie M (Mrs J G Wadsworth) (acad 1876-7 la 1877-81 Teach Mus U Ill 1883-6) d Nov 25 1899 Council Bluffs Ia
BAKER Laura Minerva (la 1908-12 AB) At home White Hall Ill
Baker Mrs Lena (Mrs J C) (mus 1913-15 Also Mo Wes U) Home 1005 W Green St Urbana Ill
Baker Leon Joseph (arch eng 1914-) Stu 428 Old Fort Pl Ft Wayne Ind
Baker Loraine Earl (sp ag 1911-12) Ag R1(48) Plainville Ill
BAKER Lou (Mrs Dwight Woodruff)

(la 1901-3 AB Also Ill St Nor U) Home Grants Pass Ore
Baker Mary Ellen (lib 1906-7 AB (Lincoln) '00 BLS(NY St Lib Sch) '08) Libr U Mo Columbia Mo
Baker Nettie S (Mrs A R Johnston) (lib 1899-1901) Home 337 S Kensington Av La Grange Ill
BAKER Orrin Hugh (m eng 1903-7 BS) Steel Sales 417 Barry Av Chicago (1628 Diversey Bvd)
Baker Otto Charles (la 1913-14) Dayton Ind
Baker Pearl Rawson (sp ag 1907-9) Ag Irving Ill
Baker Ray Churchill (sp ag 1907-9) Ag R1 (21) Jerome Id
BAKER Ray Luzerne (m eng 1903-7 BS) Eng Commonwealth Edison Co 120th & Morgan Sts Chicago (12040 Stewart Av)
BAKER Robert Earl (g chem 1912-14 AM AB(Okla) '12) 1677 Waverly Pl Memphis Tenn (Norman Okla)
Baker Roy Mason (acad 1898) Furniture & Undertaking Dwight Ill
Baker Russell Parks (la com 1911-) Stu Dayton Ind
BAKER Ruth Marsh (Mrs Chas Henry Leonard) (la 1904-9 AB) Home 1428 15th St Santa Monica Cal
*Baker Selby S (arch 1876-7) d Mar 6 1913 Chicago Ill
Baker Walter Earl (sc 1912-) Stu Bement Ill
?*Baker* Walter Edward (acad 1900-2) Pilot Ill
?Baker William Alfred (sp 1890-1) Champaign Ill
Baker William Allan (sp ag 1910-12) Lumber Merc 913 S Sixth St Springfield Ill
Baker William Arthur (ag 1869-70) Land Arch 117 Hinsdall Pl Elgin Ill
†Baker William Hargrave (su 1912) S Main St Altamont Ill
*BAKER William Melville (Attended Bowdoin Coll 3 yrs Chaplain 97th Ill Vols 1861-4 Asst Supt Pub Instr Ill 1865-8 Prof Engl U Ill 1868-73) d Apr 16 1873
Baker William Sherwood (ag 1871-3) Ag Whitaker NC
BAKER Zion Frost (l 1897-1900 LL B) Law Sullivan Ill
Bakhski Sarva Rupa (ry c eng 1914- Also U Ia) Stu Seinagar Kashmir India
Balbach Nyle Jacob (la 1914-15 com 1915- Also Ober Coll) Stu Chenoa Ill
BALCH Eva (Mrs Roscoe Farrar) (la 1905-7 AB Also E Ill St Nor) Home Humboldt Ill
Balch Nellie Allison (ag 1915- Also E Ill St Nor) Stu Lerna Ill
Balch Harriet Isabel (Mrs E A Griswold) (sp mus 1901-2) Home Cerro Gordo Ill
Balcom Elma Pearle (Mrs V R Pomeroy) (sp h sc 1906-7) Home Ohio Ill
BALCOM Henry Clarke (ag 1907-10 BS Also Pur U & Mass Tech) Land Arch 1023 Park Av Indianapolis
Balcom Stephen Francis (c eng 1871-4) Asst Engr LE&W RR 1023 Park Av Indianapolis
Balcom William Arthur (arch 1875-8) Div Eng D&RG RR 317 E Evans Av Pueblo Colo
Balderson Ted Albert (arch eng 1913-15 la 1915-)Stu Wilber Neb
Balding James Palmer (sp arch 1893-5) Ins c/o Northwestern Mutual Life Ins Co Milwaukee
BALDWIN Ada Lillian (Mrs H S Hyde) (h sc 1908-11 BS Also U Wis 1907) Home 1935 Bryant Av S Minneapolis
BALDWIN Aneta (la 1897-1901 AB) Teach Ottawa Ill (Paris Ill)
Baldwin Boyd (sp ag 1886-7) Vet Insp Bur Animal Indus 405 S Third St Rockford Ill
BALDWIN Edward Chauncey (AB (Yale) '95 PhD(do) '98 Instr Engl Adelbert Coll 1899-1900) Asst Prof Engl Lit U Ill 1901- 1002 S Lincoln Av Urbana Ill
BALDWIN Ernest Robert (ag 1911-12 BS Also Mich Ag Coll) Sales 117 N Canal St Chicago (Bad Axe Mich)
BALDWIN Francis Marsh (g zool 1915- AB(Clark) '06 AM(do) '07) Asst Zool U Ill 1915- 806 S Third St Champaign Ill (West Upton Mass)
BALDWIN Frank Boyd (c eng 1905-9 BS) Draft c/o Chf Engr Ofc GC&SL RR Galveston Tex (405 S Third St Rockford Ill)
BALDWIN Frank D (ag 1901-6 AB) Ag Ipava Ill
Baldwin George Howard (g cer 1911-12 BS(Rutgers) '11) Mfg 3 Beech St East Orange NJ
Baldwin George W (acad 1888-9) Cash Bk 523 S Second St DeKalb Ill
†Baldwin Helen Ruby (la h sc 1904-7) 202 E Madison St Paris Ill
Baldwin Janet Christine (la 1909-12 '15-) Stu 202 E Madison St Paris Ill

Baldwin Jesse A (ag 1873-4) Law 711 County Bldg Chicago (341 Pleasant St Oak Park Ill)

BALDWIN Jessie Emma (Mrs H M Turner) (sc 1902-3 '04-6 '07-8 AB g 1909-10 '11-12 AM Asst Bot U Ill 1908-12) Home 719 Erie St SE Minneapolis

Baldwin Leo Starr (arch eng & gen sc 1911- Also Ill Coll) Stu 193 Van Buren St Freeport Ill

Baldwin Leonard Leslie (com 1915-) Stu Bridgeport Ill

Baldwin Leslie Weaver (l 1904-6) Ins R Est & Fin Lena Ill

Baldwin Lewis Freeman (sp ag 1904-5) Ag Ipava Ill

BALDWIN Mamie Anna (Mrs F M Simpson) (la h sc 1907-12 AB) Home 1701 Park Rd Washington (405 S Third St Rockford Ill)

Baldwin Margaret Helen (la 1914- Also U Minn) Stu Ottawa Ill

Baldwin Milton Ford (la 1915-) Stu 26 Carmel St New Haven Conn

BALDWIN Walter John (BS (Mich) '90 ME (do) '94 Instr Mich Coll Mines 1890-1 Prof Min Eng U Ill 1891-7) Teach Math Man Tr Sch 253 Carlton Av Brooklyn NY

Baldwin William Frazier (arch eng 1911-13 Also Va Mil Inst 1909-11) Mfg Alexandria Va

?Baldwin William H (sp ag 1889-90) Delavan Ill

BALKE Clarence William (AB (Ober) '02 PhD (Pa) '05 Act Prof Chem & Physics Kenyon Coll 1903-4 Instr Chem Pa 1906-7 Assoc Chem U Ill 1907-10 Asst Prof Chem U Ill 1910-13) Prof Inorg Chem U Ill 1913-16 411 Indiana St Urbana Ill

Balkema Salome Rose (la 1912-13 '14-) Stu 3920 Lake Park Av Chicago

BALIS William Henry (ag 1905-10 BS) Teach 25 Bungalow Lane Baton Rouge La (St Charles Ill)

Balis Mrs Wm H (see Lohman Florence)

Balkmann Harry Fred (acad 1909-10) Goodenow Ill

Ball Albert Newton (e eng 1904-6) Merc 312 E North St Danville Ill

Ball Elizabeth Browning (la 1902-3 Also Ill Coll Med) Med 648 Ohio St Quincy Ill

*Ball Elmer Newton (acad 1891-3 arch 1893-5) d June 1908 Mitchellsville Ia

Ball Frederick Dunham (la 1913-) Stu 319 S Madison St Clinton Ill

Ball George Waldo (e eng 1911-13) Clk 6601 Olmstead Av Edison Park Ill

?*Ball* Harry Braucher (acad 1896-7) Clinton Ill

Ball Jay Hamilton (acad 1904-6) Toluca Ill

BALL John Dudley (m eng 1903-7 BS g '14-15 EE) E Eng c/o Consult Dept Gen Electric Co 401 Av A Schnectady NY

†Ball Jonas Hamilton (sp 1906-9 ag 1909-11) Toluca Ill

Ball Mary Elsie (la 1914- Also Ind U) Stu Rossville Ind

BALL Roscoe Lawrence (ag 1906-8 BS AB (Eureka) '06) Ag Wenona Ill

Ball Ross Everett (acad 1899-1900) Mach 928 Rile St Bushnell Ill

BALL Theodore Rolly (g chem 1913-14 MS 1915- BS (Drake) '08 Asst Chem U Ill 1913-15) 2625 Cottage Grove Av Des Moines Ia

BALLANS Anna Mabel (la 1909-10AM AB (Knox) '09) At home Neponset Ill

BALLANTYNE George Horton (c eng 1903-7 BS) Div Eng W P RR Elko Nev (808 N Seventh St Burlington Ia)

*Ballard Charles K (arch 1874-8 BS) d May 1 1895 Oak Park Ill

†*Ballard* Charles Roy (acad 1901-3) New Boston Ill

Ballard David Page (m eng 1896-8) Purchasing Agt Wellman Leaver Co 10316 Parkgate Av Cleveland

Ballard Frank Edward (arch 1874-6) R Est 308 S Fifth Av Chicago (600 Fair Oaks Av Oak Park Ill)

*Ballard Hortense (sp mus 1899-1900) d June 6 1906 New Boston Ill

Ballard Jeannette P (Mrs R H Dicks) (sp 1902-4) Home Roan Lodge Oakwood Av Dayton O

†*Ballard* John Blaine (acad 1899-1902) New Boston Ill

Ballard Mrs Louise Myers (su 1915) Asst Libr Box 139 Chenoa Ill

?Ballard Pearl Lena (su 1900 Also Ill St Nor U) Normal Ill

Ballard Sanford Elmer (su 1907 Also S Ill St Nor 1903) RR PO Clk Marissa Ill

BALLARD William Salisbury (sc 1900-4 AB Asst Bot U Ill 1904-6) Plant Pathol c/o Bur Plant Indus Washington

BALLEW Margaret Esther (g la 1909-10 AM AB (Hedding) '09) Teach Toulon Ill (Knoxville Ill)

Ballinger Emma Matilda (Mrs William Cafe) (la 1913- Also Shurtleff Coll) Stu R1 (89) Upper Alton Ill
Ballinger Ione Fredericka (la h sc 1915-) Stu Chenoa Ill
*Ballinger Ralph Adams (m eng 1900-4 BS) d Feb 3 1905 El Paso Tex
*Ballou Edward Lull (ag 1871-6 Cert BS '95) d Oct 1 1911 Igo Cal
Ballou Frederick Herbert (e eng 1900-4) Ranch Tempe Ariz
Ballou Mrs F H (see Young Rose J)
Ballou Joseph Ladd (m eng 1910-14 BS) Rodman 215 N Cross St Wheaton Ill
Ballou Mary Ellen (Mrs H C Storm) (la 1903-5) Home Maquoketa Ia
Balthrope Elizabeth Margaret (su 1915) Teach 134 S 12th St Quincy Ill
Baltzer Earle Clingman (acad 1907-8 ag 1908-11) Sporting Edit Decatur Herald 128 W William St Decatur Ill
Baltzer Harold Keith (sp ag 1911-12) Ag Dakota Ill
Baluyut Sotero (su 1905 Also U Ia) C Eng S Fernando Pampanga PI (Ilogan Isahela PI)
Balzer George John (g 1908-9 AM AB (Mich) '02) Prin Washington H Sch Milwaukee
Balzerit Edward (eng 1913-14) 1434 S Union St Chicago
Bamberger George Washington (ag 1898-9) Med 302 E 51st St Chicago
Bame Robert William (eng Feb 1916- Also U Mich) Stu 1011 Elmwood Av Buffalo NY
Bamesberger Velda Christena (la 1914-) Stu 402 Daniel St Champaign Ill
Bamford Thomas (ag 1915- Also Cor U) Stu 34 Kent St Barrow-in-Furness Lancashire England
Ban Ching-ling (m eng 1913-) Stu Shanghai China
Ban Siezo (min eng 1913-15) 22 Yocho Machi Ushigome Ku Tokyo Japan
Bancroft Anna Dewey (la 1915-) Stu 505 N Second St Maywood Ill
†*Bandy* Claude W (acad 1901-3 Also U Notre Dame) 207 W Harrison St Danville Ill
Bandy Harold James (la 1907-10) Law 19th & E St Granite City Ill
Bandy Lorenson (m eng 1915-) Stu Lake City Ill
Bandy William Albert (su 1914) Teach Westfield Ill
Bane Frank Milton (ag 1911-15 BS) Instr & Dir An Husb St Charles Sch for Boys St Charles Ill
Bane Geneva Mae (h sc 1909-12 BS Also Millikin U) Teach H Sc Telluride Colo (1004 N Chicago St Pontiac Ill)
Bane Juliet Lita (ag h sc 1909-12 BS Also Millikin U) Asst Prof Home Econ Wash St Coll 1722 B St Pullman Wash
†Bane Roy Arrowsmith (sp ag 1910-11) Arrowsmith Ill
Baner Frank A (acad 1879-80) Min Elk City Id
Bangert Clarence John (ag 1915-) Stu 6704 Lafayette Av Chicago
Banks George S (e eng 1904-7) Fruit Ag R2 Rockford Ill
Banks John Stuart (la 1902-5 Also Shawville & St Stephens Coll) Mintr Bellefontaine O
†Banks William Stephen (la 1905-6) Milan Ill
Banning Sarah Louise (la 1909-11) At home 4514 Lake Park Av Chicago
Bannister Bryant (m eng 1907-11 BS Also Mass Tech 1911-12) M Eng & E Eng Nat Tube Co Pittsburg (Kewanee Ill)
Bannister Ernest Martin (la com 1904-5) Mgr Chicago Hgts Works Inland Steel Co 1105 1st Nat Bk Bldg Chicago (120 S Taylor Av Oak Park Ill)
Bannister George Steele (arch 1882-6 BS) Mfg Arch Agt Bldg Specialties 116 S Dearborn St Chicago
Bannister John Howard (ag 1914-) Stu 519 S Tremont St Kewanee Ill
Bannister Julian Clyde (c eng 1907-11 BS) Asst City Bldg Insp 903 N Mariposa Av Los Angeles
Bannister Kimball (sc 1907-11 AB MD (NW) '14) Interne c/o Cook Co Hospital Chicago (519 S Tremont St Kewanee Ill)
Bannon James Leo (c eng 1902-6 BS) Contr Eng 701 Broadway St Joliet Ill
Bannon Robert Joseph (m eng 1906-8) Mgr 701 N Broadway Joliet Ill
Bannon Winifred (la 1903-8AB) Teach 701 N Broadway Joliet Ill
Banschbach Edward Aaron (e eng 1892-5) Effic Eng Sales Mgr & Exec 112 S Michigan Av Chicago (7612 Garrison Av Rogers Park Ill)
Banschbach Litta Celia (Mrs G R Bascom) (lib 1904-6 AB lib 1906-7 BLS Also NW U) Home 1728 Van Hise Av Madison Wis
Bantug Jose Policarpio (sc 1905-6

PhG(NW) '09 Also Santa Clara Coll) Med San Isidor NE Luzon PI
†*Bantz* Oscar Elvan (acad 1899-1900) Muncie Ill
BARACKMAN Guy Bernard (c eng 1898-1902 BS) Asst Eng DL&W RR 41 Shephard Av E Orange NJ
Barackman Hazel B (ag 1915-) Stu 120 S Monroe St Streator Ill
Baraglia Anthony Victor (m eng 1915-) Stu 2609 W Superior St Chicago
Barancik Morris (la 1911-12) Merc 900 Buffalo Av Chicago (8440 Burley Av)
BARBER Alice May (Mrs F M Bennett) (acad 1887-8 sc 1888-92 BS g 1893-5 MS Asst Bot U Ill 1893-5) Home Youngstown O
Barber Austin D (Trustee 1905-7 Pres St Bd Ag 1905-6 Mayor Hamilton 1912-14) Ret Ag Hamilton Ill
†*Barber* Elizabeth Lenora (acad 1903-4) Fulton Ill
BARBER Ella U (la & law 1880-4 BL g 1891-2 ML AB(Victoria) '89 Also U Toronto) R Est 2121 Shattuck St Berkeley Cal
Barber Franklin Brown (ag 1914-) Stu Gibson City Ill
Barber Frederick Alfred (l 1908-10 R Est 1107 Empire Bldg Birmingham Ala
Barber Harold William (ag 1914-) Stu La Salle Ill
Barber Harriet Louisa (sp 1873-4 BS (Teach Coll Col) AM(do) '09 Dean Women U Neb) Ormsby Hall Appleton Wis
BARBER Harry Haughey (m eng 1903-7 BS) Sales Eng 420 Galena Blvd Aurora Ill
BARBER Harry Truman (ag 1910-14 BS) Pittsfield Ill
Barber Mrs H T (see Wills Neva Rose)
Barber Herbert Ozias (ag 1868-9) Mfg Niles Mich
Barber Hillis Elwyn (ag 1914-) Stu La Fox Ill
Barber John Kenneth (cer 1912-15 la 1915-) Stu La Fox Ill
BARBER Julia Minnetta (la 1909-13 AB g 1914-15 AM) Teach La Fox Ill
BARBER Leslie Carroll (la 1909-13 AB) Jour 201 S Fourth St Aurora Ill (La Fox Ill)
Barber Luther Hall (sp ag 1906-8) Merc 566 Bryant Av Chicago
†Barker Margaret (la 1875-6) Melvin Ill
*Barber Minnie W (h sc 1879-80) d Sept 1894 Champaign Ill
Barber Orvial William (sp sc 1913-14) Mahomet Ill
BARBER Phil Chase (m eng 1909-14 BS) Sales & Constr Dept Barber Creamery Supply Co 5448 Cornell Av Chicago
†Barber Ruth Smalley (la 1904-5) Marengo Ill
Barber Wilber Barrett (e eng 1914-) Stu 112 Rowell Av Joliet Ill
BARBER William Davis (c eng 1884-92 BS CE '02) C Eng Bur Eng City Hall Chicago (3703 N Racine Av)
BARBOUR Henry Hugh (c eng 1880-4 BS) C Eng c/o Lackawanna Steel Co 2 Rector St New York
Barbour Ralph Waldo Emerson (acad 1905-9 ag 1909-12) Ag Monticello Ark
Barbre Anna Lois (Mrs J B Colegrave) (su 1910 Also Dan Ind Nor) Home & Lect 418 E Market St Taylorville Ill
BARBRE Clarence (sc 1912-14 BS g 1914-15 MS AB(Eureka) '13) Asst Chem U Ill 406 E Healy St Champaign Ill (314 E Poplar St Taylorville Ill)
Barclay Harry Francis (sp c eng 1905-6 Also Bradley Poly) Stu Chicago Dental Coll New Lenox Ill
Barclay Herbert Thomas (c eng 1909-14) C Eng 740 Sandusky Av Kansas City Kan
Barclay Howard Ellis (sc 1905-6 Also Ill Wes U) Teach 623 E Chestnut St Covell Ill
Barclay James T (acad 1896-7) Dist Mgr Internat Corresp Sch Box 95 Victor Colo
BARCLAY Thomas Henry (acad 1886-7 sc 1887-91 BS) Chem Cassilla 447 Santiago Chile SA
Barclay Mrs T H (see Gayman Emma)
BARCLAY William (acad 1882-3 c eng 1883-7 BS) City Eng Kansas City Kan (740 Sandusky Av)
BARD Jacob William (e eng 1902-6 BS) E Eng 1143 S First St Springfield Ill
BARDEN Harold Edward (e eng 1910-15 BS) Draft Eng Dept S Cal Edison Co 406 Monterey Rd S Pasadena Cal
*†Bardill John Oscar (acad 1889-90 arch 1890-1) 441 Columbia St Palmerton Pa
Bardwell Conrad Morton (la 1915-) Stu 429 Fox St Aurora Ill
Bardwell Mrs D L (see Babb Alice)
Bardwell Ellen Maria (Mrs L S Ross) (la 1885-9) Home 1308 27th St

Des Moines Ia

BARDWELL Faith Leland (Mrs C E Wetherbee) (la 1897-1901 AB Also Drake U) Home W Eighth St Upland Cal

Bardwell Laura Anna (h sc 1912-) Stu 429 Fox St Aurora Ill

BARDWELL Richard Woleben (la & law 1907-10 AB) Supt Schs Woodstock Ill

Bardwell Mrs R W (see Smith Gertrude C)

BARDWELL Robert Cousins (sc 1906-9 AB g 1909-10) Chem 627 Midland Bldg Kansas City Mo (4343 Michigan Av)

Bardwell Mrs R C (see McCaskey Wendla J)

Bareuther Mrs Ralph A (see Slocum Mary J)

Barger Leslie Vernon (acad 1910-11) Teach Danville Ill

BARGER Panzy Louise (g zool 1911-13 AM BS(Tarkio) '11) Prof Biol William Woods Col Fulton Mo (Tarkio Mo)

BARGER Thomas Morse (sc 1905-9 AB Also Ill St Nor U) Teach Physics & Chem Ill St Nor U 413 Normal Av Normal Ill

Bargh Edwin Charles (la 1881-2) Phar Kinmundy Ill

BARGH George Holbrook (la jour 1910-14 AB law 1915-) Stu Kinmundy Ill

?*Barglebaugh* C Erwin (acad 1900-1) El Paso Tex

BARICKMAN Ralph Elvin (e eng 1902-6 BS) Scotland SD (R2 Streator Ill)

Barker Mrs (see Chester Florence)

Barker Mrs (see Gorham Maude U)

Barker Beatrice (Mrs I L Grimshaw) (la h sc 1910-12 Also U Chgo 1909) Home 115 Santa Fe Av Santa Fe N Mex

BARKER Byrl Abbott (ag 1911-15 BS) Ag Mazon Ill

Barker Edwin Franklin (m eng 1912-) Stu 1614 24½ St Rock Island Ill

Barker Frank Jr (sp chem 1902-4) Phar 314 Washington St Rochelle Ill

BARKER Franklin D (AB(Ottawa) AM(do) PhD(Neb) '10 Prof Biol Ottawa U Instr Zool U Ill su 1914) Prof Med Zool 1819 S 26th St Lincoln Neb

Barker George (sp ag 1903-4 ag 1908-9) Ag Bondville Ill

Barker Helen Babb (Mrs E R Davis) (h sc 1908-9) Home Pawnee Ill

BARKER John King (c eng 1889-92 BS) C Eng 332 Main St Springfield Mass

BARKER Lawrence Byron (acad 1904-5 mun eng 1905-8 BS) Hydr & San Eng 4332 N Lincoln St Chicago

Barker Louis Gilbert (acad 1889-90 m eng 1890-2) Three Rivers Mass

BARKER Louis William (e eng 1890-4 BS) Auto Merc Duquoin Ill

BARKER Mary Elton (Mrs F C Vincent) (la 1903-5 AB Also U Chgo) Home 1511 Colby Av Everett Wash

Barker Muriel Gertrude (Mrs Clarence Churchill) (h sc 1912-14) Home Boswell Ind (520 Cherry St Rockford Ill)

BARKER Perry (la 1899-1904 AB MA '07 Asst Eng Tech Branch US Geol Surv 1906-9) Fuel Eng Arthur D Little Co 93 Broad St Boston (Hotel Prinecton Allston Mass)

Barker Raymond Leo (arch eng 1907-9) Sales 409 W 71st St Chicago

Barker Robert Collyer (acad 1892-3 e eng 1893-4) Mus 319 304 S Wabash Av Chicago (3805 Ferdinand St)

†Barker Rollin Sabin (acad 1899-1900 c eng 1900-2) Mazon Ill

*Barker Sherman (ag 1910-11) Acct Box 156 Taylorville Ill

Barker Sylvia (Mrs Friedman) (h sc 1909-10) Home 606 W Laurel St San Antonio Tex

Barker William Clarke (la com 1913-15) 429 Seventh Av Rock Island Ill

†Barker William Prentice (m eng 1893-4) Batavia Ill

Barkley Guy Carleton (c eng 1906-10) Sales 857 Beecher St Cincinnati

Barkley Mrs G C (see Burrell Ethel N)

Barkley Rupert Randolph (su 1915) Teach H Sch Cicero Tex

BARKMAN Charles Pruden (la 1911-15 AB) Princeton Ill

Barkman John Mason (ag 1907-9) Auto 141 N Walnut St Danville Ill (1004 Lincoln St)

Barkman Marcus Glazer (la 1914-15 com 1915-) Stu 25 W Boyd Av Princeton Ill

Barkow Emory Merill (ag Feb 1915-) Stu 7742 Lowe Av Chicago

Barkstrom Edward Carl (m eng 1914-) Stu 2710 S Springfield Av Chicago

Barler Richard Condon (ag 1913-15 Also Lewis Inst) Trav Agt Lehigh Portland Cement Co State & Adams St Chicago (657 Sheridan Rd)

Barley Mrs Wesley (see Crutchfield Mary E)

BARLOGA David Frederick (la 1904-5 law 1905-8 LL B) Law & Min Pol-

son Mont

BARLOGA Jesse August (acad 1906-7 arch 1907-11 BS) Arch Draft 420 Brown Bldg Rockford Ill (526 Indian Ter)

†Barlow Abner L (la 1875-6) Dixon Ill

BARLOW Bronson (g bot 1912-13 MA 1913-14 BS(Mich Ag) '02 Res Asst Bact U Ill 1912-13) Res Gibson City Ill (Greenville Mich)

Barlow Harry Dales (sp ag 1908-10) Auto Sales 2500 S Michigan Av Chicago

Barlow Mrs Jennie Coolidge (sp h sc 1904-6) Lect R7 Bloomington Ill

Barlow John Edmund (la com 1907-10) Mfg Urbana O

†Barlow Lulu (acad 1899-1900 sp a&d 1900-2 Also Eureka Coll) Robinson Ill

Barlow Mildred Lucile (Mrs J J Canavan) (la 1903-5 BA(Wis) '07) Home 401 S Wilton Pl Los Angeles

BARLOW Ralph Linden (l 1911-15 BS Also Mich Law Sch) Ins Champaign Ill (104 LaFayette Av Urbana O)

Barlow Roland Wilcox (la 1914-15) 4608 Vincennes Av Chicago

Barlow Roscoe Leland (sc 1911-13 Also St Louis U Med Coll) Stu Walshville Ill

Barlow William Lewis (ag 1871-3) Ag Tarboro NC

BARMAN Somendra Chandra Deb (la 1910-15 AB) Agartola Tippesah Bengal India

?*Barmeier* Harry (acad 1888-9) Quincy Ill

Barmm Charles E (acad 1879-81 m eng 1881-3) Med Holliday Bldg 2609 Parkway Dr Indianapolis

Barnard Alice Sarah (sp 1893-4) Teach Wendell Phillips H Sch 1924 W 103rd St Chicago

*BARNARD Delonso Elroy (sc 1868-70 '72-5 BS '95) d Apr 4 1905 Chicago

Barnard Hughes Albert (e eng 1909-12) M Eng 618 E 24th St Portland Ore

Barnard James E (acad 1885-6) Stock Box 560 Bay City Tex

BARNARD Lela Ethelyn (Mrs E L Garnett) (la 1903-5 AB) Home Altus Okla

?Barnard Webster Allen (la 1911-12) 716 New Jersey St Indianapolis (503 E Green St Champaign Ill)

Barnes Mrs A J (see Newlin Kathryn H)

BARNES Allen Littler (arch 1909-13 '15 BS) Arch 511 S Babcock St Urbana Ill

?Barnes Andrew Jackson (su 1901) Divernon Ill

BARNES Arthur Ellis (sc 1871-5 '77-8 BS) Min Goldfield Nev

Barnes Arthur M (ag 1872-5) Plumbing 732 N Neil St Champaign Ill

BARNES Bertha E (Mrs S D Ross) (la 1877-81 BL) Home Grand Island Neb

Barnes Callie Irene (su 1908 Also E Ill St Nor) Teach Guines Cuba (115 16th St Charleston Ill)

?Barnes Carrie (su 1901) Pawnee Ill

BARNES Charles C (sc 1877-82 Cert) Supt Harrison Safety Boiler Wks Norristown Pa

**Barnes* Charles Earl (acad 1890-1) d Dec 1905 Chicago

†Barnes Charlotte (lib 1901-3 Also Wilson Coll) Manitowoc Wis

Barnes Clifton Eugene (la 1915-) Stu Albion Ill

Barnes Donald Jerome (la 1915- Also U Mich) Stu Pekin Ill

Barnes Earl Convis (m eng 1915- Also Millikin U) Stu 450 W Eldorado St Decatur Ill

Barnes Eleanor (ag h sc 1914-) Stu 241 Ashland Av River Forest Ill

Barnes Frank Eugene (acad 1906-7 la com 1907-10 Also U Ariz) Merc Norris City Ill

Barnes Harold John (arch eng 1913-) Stu 209 N Eastern Av Joliet Ill

Barnes Mrs Harold P (see Scott Gertrude)

Barnes Helen Mabel (arch 1909-10) At home 831 E Ocean Av Long Beach Cal

Barnes Helen Miriam (la 1915- Also Ill Wes U) Stu 831 E Ocean Av Long Beach Cal

Barnes Herbert Otis (la 1905-7 AB(Millikin) '09 Also Kan St Ag Coll 1885-8 & Ill St Nor U) Teach 1422 Holmes Av Springfield Ill

Barnes Howell Hart (arch eng 1915-) Stu 848 Eastwood Av Chicago

Barnes Jessie (Mrs C W York) (acad 1889-90 la 1890-3) Home 35 Owen St Eureka Springs Ark

Barnes John H (arch 1886-9) Arch 209 N Eastern Av Joliet Ill

Barnes John Thomas (sp ag 1906-8 Also Bradley Poly) Dep Assessor 335 Missouri Av Peoria Ill

Barnes M Arthur (ag 1877-8) Delivery man 1002 N Neil St Champaign Ill

Barnes Mary Grace (lib 1913-14 BS (Pur) '94) Asst Libr A&M Coll Agricultural College Miss (1308 South St Lafayette Ind)

BARNES Mary Lena (1 1884-8 BL AM (Hartsville) '97) At home 218 Spring St Eureka Springs Ark

Barnes Maurice Edward (la 1911-12) Law 464 S Orange St Havana Ill

†*Barnes* Mildred Evelyn (acad 1909-10) 36 Groveland Park Chicago

BARNES Nelle (mus & la 1910-15 AB) Stu NW U 511 S Babcock St Urbana Ill

Barnes Olin James (g 1911-12 BS (Greenville) '11) Teach H Sch Wilkes-Barre Pa (Beachlake Pa)

Barnes Oma (Mrs A C Lewis) (sc 1905-6 '08-9 Also Acad Fine Arts) At home Harrisburg Ill

Barnes Orlin Miner (e eng 1906-10) Elec RR Eng Mech Dept Ill Trac Sys 111 N Frink St Peoria Ill (1200 S Second St Springfield Ill)

Barnes Otis Avery (chem 1912-) Stu Auburn Ill

Barnes Mrs Pearle Sanders (su 1902 Also Valparaiso U) Home 1422 Holmes Av Springfield Ill

Barnes Raymond Robert (chem eng 1908-11) Publ & Gen Agt c/o O P Barnes Publ Co 241 Ashland Av River Forest Ill

BARNES Robert Olney (e eng 1911-15 AB) Clk Valuation Dept CBQ RR 307 S Ashland Av La Grange Ill

Barnes Russell Daniel (arch eng 1912-) Stu 417 S Clay St Taylorville Ill

Barnes Ruth Lillian (la 1914- Also U Chgo) Stu 241 Ashland Av River Forest Ill

?Barnes Thornton Burleigh (sc 1899-1903) Connellsville Pa

Barnes Walter Cherry (la com 1907-10 Also Hamilton Coll Law) Adv Asst Mgr Chgo Ofc c/o Wm J Morton Co 2913 Michigan Av Chicago (1200 S Second St Springfield Ill)

Barnes William (sp 1878-9 BS (Harv) '83 MD (do) '87) Med Decatur Ill

Barnes Winifred (ag 1914-) Stu 3623 Jefferson St Kansas City Mo

Barnes Zilpha Mae (Mrs R O Roberts) (su 1906 PhB (Greenville) '04) Teach Wessington Springs SD

BARNETT Arthur F (acad 1896-7 sc 1897-1901 BS MD (Rush) '04) Med Dayton Hosp Dayton Wash

Barnett Mrs Calvin O (see Nuckolls Mary E)

†Barnett Charlie John (e eng 1909-10) 104 Vine St Pana Ill

Barnett Clarence James (ag 1914-15) Bkpr 218 Cedar Av Danville Ill

†Barnett Daniel Emmett (su 1899 Sidell Ill

?*Barnett* Edward S (acad 1888-9) Keokuk Ia

†*Barnett* Ellis Richard (acad 1897-8) Clinton Ill

*Barnett George (la com 1871-2) d Apr 1911 Indianapolis

Barnett Herman Kohlsaat (la Feb 1915-) Stu 3234 Rhodes Av Chicago

†Barnett John (la com 1871-2) Indianola Ill

Barnett Joseph Henry (ag 1909-12) Land Arch c/o Vaughan's Nurseries Western Springs Ill (134 N Mayfield Av Chicago)

Barnett Robert Crary (acad 1888-9 m eng 1889-90) C Eng 510 Kansas City Life Co Bldg Kansas City Mo

BARNETT William Floyd (la 1905-7 AB law 1907-10 LL B Also Blackburn U 1903-5) Law and Ag Barnett Ill

Barnhardt Charles Anthony (acad 1899-1900 sc 1900-5 AB g 1909-11 AM g 1911-12 Asst Math U Ill 1909-12) Prof Math Carthage Coll 1025 Main St Carthage Ill

BARNHART Edna Pearl (Mrs L H Miner) (acad 1903-4 la 1904-8 AB) Home R2 Adair Ill

Barnhart Herbert (ag 1913-14) Ag Mahomet Ill

BARNHART Jesse Melangthon (acad 1899-1900 sc 1902-6 BS g 1911-12 MS Asst Chem Dairy Husb U Ill 1907-14) 707 W Illinois St Urbana Ill

Barnhart Mrs Jesse M (see Smith Josephine L)

?Barnhart John Carns (arch 1893-5) 704 20th St Rock Island Ill

Barnhart Mabel Olive (sp la 1906-9 Also Wesleyan U & Inst Mus Arts New York) Superv Pub Sch Mus 707 W Illinois St Urbana Ill

Barnhart Miles Goodwin (su 1905 & '07 Also N Ind St Nor) R Est & Ins Flanagan Ill

Barnickal Adolph (arch 1895-6) Clk Belleville Ill

Barnsback Seddie Elizabeth (Mrs C H Spilman) (la 1899-1901 Also U Chgo) Home 314 Clay St Edwardsville Ill

Barnsback Wilkie L (sp la 1896-7)

Merc Edwardsville Ill
*Barnum Charles E (m eng 1880-3) d Chicago
Barnum Edmund Maginness (m eng 1911-14) 204 Sixth Av La Grange Ill
Barnum Richard Fyfe (m eng 1912-) Stu 204 Sixth Av La Grange Ill
†*Baron* Meddie Wilfred (acad 1902-3) St Anne Ill
Barr Andrew Jr (acad 1891-2) Brick Maker Urbana Ill
Barr Mrs Andrew Jr (see Call Hortense)
Barr Charles Lee (la 1913-14) 135 N Van Buren St Batavia Ill
Barr Charlotte Dexter (la 1912-14) Teach Mattoon Ill (211 Carroll St Freeport Ill)
†*Barr* Clyde Munhall (acad 1904-7) Braidwood Ill
Barr Forest Astley (e eng 1915-) Stu 719 S 64th Av Oak Park Ill
BARR George Andrews (acad 1892-3 la 1893-7 AB) Law Woodruff Bldg Joliet Ill (206 Third Av)
BARR James (m eng 1886-90 BS) M Eng Armour & Co 7434 Princeton Av Chicago
Barr James Lackner (la com 1911-13) Stu Cor U 34 Quick Av River Forest Ill
BARR John (c eng 1898-1902 BS) Asst Eng Rie Yaping Pacifico Batooby Mansion Mayo Road Bombay India
*Barr Joseph Martin (sp 1895-7) d Feb 1901 Joliet Ill
Barr Lola Rea (su 1912 & '15) Stu Greenville Coll 508 S Locust Av Greenville Ill
BARR Nelson Rogers (e eng 1904-11 BS Also Knox Coll) Asst Head Tech Dept Efficient Serv Co 230 E Huron St Chicago
BARR Oren Augustus (g hist 1913-14 AM su 1915 BEd(Normal) '13) Prin H Sch 301 Saline Av Eldorado Ill (302 W Locust St Normal Ill)
Barr Richard James (acad 1890-2 la 1892-4 Also U Mich) Law & St Sen 818 Western Av Joliet Ill
BARR Susan Jessie (Mrs L V Walcott) (h sc 1902-6 BS) Home 726 N 13th St E St Louis Ill
BARRADELL Albert Edward (sc 1906-11 AM Also N Ill St Nor) Teach Englewood Ill (Prophetstown Ill)
BARREAU August Matthew (arch eng 1911-15 BS) 2351 Milwaukee Av Chicago (Bollendorf near Treves Rhine Province Germany)
†*Barrera* Frederic Alimurung (acad 1908-9) Room 33 War Dept Washington
BARRETT Agnes (la 1908-9 AB '10 Also E Ill St Nor) Teach H Sch 731 E Broadway Centralia Ill
Barrett Mrs Anne Turner (Mrs J T) (sp art 1907-8) Home 1343 W Eighth St Riverside Cal
Barrett Arthur Ernest (com 1915-) Stu 720 Park Pl Clinton Ia
Barrett Benjamin F (sp 1870-1 '72-3) Grain Broker Exchange Bldg Kansas City Mo
BARRETT Charles Vincent (1 1900-3 LL B) Law 1942 22nd St Chicago
Barrett Claudia Mae (sp h sc 1907-8) Teach Princeville Ill
*BARRETT Dwight Harrison (sc 1882-6 BS) 2nd Asst Chem Lab U Ill 1885 d Dec 30 1888 Baltimore
BARRETT Edward Ernest (c eng 1889-93 BS) C Eng 212 S Madison Av La Grange Ill
Barrett Edwin Galbraith (la 1912-14) Asst Cash Bk Greenfield Ia
Barrett Frank Newton (acad 1909-10 sp ag 1911-13 '15- Also Cor U & Lewis Inst) Stu 2914 Washington Blvd Chicago
BARRETT George F (1 1894-1900 LL B) Law 524 Nat Life Bldg Chicago
Barrett George Samuel (ag 1907-8) Ag R2 Lewistown Ill
BARRETT James Theophilius (sc 1897-1903 AB AM '07 PhD(Cor) '10 Asst Bot U Ill Ag Exp Sta 1903-8 Assoc Bot & Chf Asst Bot do Ag Exp Sta 1910-13) Prof Plant Pathol U Cal Citrus Exp Sta Riverside Cal
Barrett Mrs J T (see Barrett Mrs Anne T)
BARRETT Jesse Logan (ag 1904-8 BS) Ag Henry Ill
Barrett Julia (Mrs G F D Zimmerman) (sp la 1906-8) Home 801 E Linn St Peoria Ill
Barrett Lawrence Horatio (ag 1915- Also U Wis) Stu 413 Prospect St Galena Ill
Barrett Lucia Townsend (Mrs E L Murphy) (sp ag 1905-6 Also U Wis) Home 5454 Greenwood Av Chicago
†BARRETT Orley Glen (ag 1910-12 BS Also Mich Ag) Co Agt Steubon Co Angola Ind (Hudson Mich)
BARRETT Sarah Anita (Mrs Reece) (acad 1905-6 la 1906-10 AB '11) Home 1712 Marquette Bldg Chicago (3307 W 63rd Pl)
BARRICK Nelle Elizabeth (h sc 1910-14 AB) Teach Kewanee Ill (Villa

Grove Ill)
†Barrick Nelle Pearl (su 1906) Ridge Farm Ill
?*Barricklow* Elmer Jesse (acad 1907-8) Muskogee Okla (Frankfort Ind)
†Barricklow Joseph Pugh (law 1907-8) Urbana Ill
BARRINGER Edna (la 1913-15 AB Also E Ill St Nor) Teach Witt Ill (Hillsboro Ill)
Barringer Paul Charles (ag 1915-) Stu Jonesboro Ill
BARRON Alexander Fraser (m eng 1910-12 '13-15 BS) 2314 E 70th Pl Chicago
Barron John Taylor (ag 1911-12) Ag Finnville Mich
Barrow Ethel May (Mrs O G Hankins) (h sc 1911-13) Home Ruston La
†Barrow James Leslie (ag 1909-12) 401 E Green St Champaign Ill
Barrow Leslie J (ag 1909-10 Also Franklin Coll) Franklin Ind
Barrows Mrs (see Hynes Olive F)
*Barrows Charles S (m eng 1876-80) d Woodstock Ill
Barrows Helen Marie (ag 1913-15) 6429 Greenwood Av Chicago
BARRY Charles (m eng 1891-5 BS) M Eng 925 Belden Av Chicago
BARRY Charles H (la 1872-7 BS) Mgr 76 W Monroe St Chicago (Evanston Ill)
Barry Evelyn Elizabeth (su 1915) Asst Libr 1015 Post Ottawa Ill
BARRY Frank (la 1874-8 BL) Traffic Mgr c/o Merc & Mfgs Assoc Milwaukee Wis
Barry George Richard (e eng 1897-1901) Div Eng Pa Lines Union Depot Columbus O
Barry Harold Bradford (c eng 1899-1904) RR Eng & Dist Eng St L &SF RR Chaffee Mo
Barry Mrs H B (see Reasoner Clara B)
Barry Jennis Eulalia (la 1914-) Stu 107 E Chalmers St Champaign Ill
?*Barry* John D (acad 1879-80) Alton Ill
BARRY Mary Cordelia (la 1908-12 AB su 1915) Teach 107 E Chalmers St Champaign Ill
†Barry Pierce (m eng 1905-10) 605 E Washington St Pontiac Ill
†Bartel Emilie (su 1899) Belleville Ill
BARTELLS Edwin Jacob (chem eng 1904-8 BS Also Wheaton Coll) Consult Chem 605 Belevue Av Seattle (Camp Point Ill)
BARTELLS George Case (chem eng 1904-8 BS Also Wheaton Coll) Met Eng Berkeley Cal (Camp Point Ill)
BARTELLS Henry Harrison (sc 1907-13 BS) Cer Chem 112 Ninth St Streator Ill (Camp Point Ill)
Bartels Minnie (la 1915- Also Lewis Inst) Stu 1628 S Sawyer Av Chicago
Bartels Nellie Flora (la 1911-15 Feb 1916) Stu 416 W Main St Edwardsville Ill
BARTER Ada Jane (Mrs Murison Dunn) (lib 1904-7 AB) Home Box 402 Richmond Ky
?Barter Duncan Mac (sp ag 1892-3) Attila Ill
BARTER Harold Hendryx (m eng 1900-4 BS Also Armour Inst 1899) San Diego Cal
Barth Edward Fred (acad 1910-11 ag 1911-) Stu R5 Pana Ill
BARTH George Andrew Christian (c eng 1906-10 BS Also Millikin U) Gov C Eng 302-8 Flat Iron Bldg Urbana Ill (Pana Ill)
Barth Joseph Leroy (c eng 1912-13) PO Clk 1835 Spruce Av Murphysboro Ill
Barth Mary Elizabeth (su 1901-3) Decatur Ill
BARTH Oris (l 1906-9 LL B) Law Flat Iron Bldg Urbana Ill (603 S Race St Urbana Ill)
Barthing Arthur William (e eng 1915-) Stu 911 N Jackson St Litchfield Ill
*BARTHOLF Emmett G (la 1880-4 AB) d 1884 Urbana Ill
BARTHOLF William J (la 1880-4 AB Also Ind Nor U & Lake Forest U) Prin Crane H Sch 453 Roslyn Pl Chicago
Bartholomew Herbert (arch eng 1915-) Stu 3114 Central Av Indianapolis
Bartholomew Howard (sp com 1905-6) Merc Vermont Ill
Bartholomew Ross (acad 1895-7 sp ag 1897-9) Ag Tulare Cal
*Bartholomew Theodore Roy (sp ag 1901-2 acad 1906) d Dec 20 1906 Vermont Ill
Bartholow James Summerfield (la 1913-15 law 1915-) Stu 114 S Eighth Av Mt Vernon NY
*Bartholow John H (sc 1873-5) d Sept 18 1908 Urbana Ill
Bartholow Otho F (acad 1884-5) M E Mintr Mt Vernon NY
Bartleson Augustus Chapman (la 1914-15) Stu Okla U 506 N "G" St

Muskogee Okla
Bartlett Mrs (see Hartman Dorothy M)
†Bartlett Arthur William (la 1871-2) 7236 Vernon Av Chicago
?Bartlett Ben William Andrew (arch 1880-2) 1216 Walnut St Des Moines Ia
Bartlett Bennett Watson (c eng 1907-9) Merc 819 N Fifth St Quincy Ill
Bartlett Ellen Margaret (h sc 1912-13 Also U Cal & Teach Coll Col U) Teach 1233 S Charles St Alameda Cal
Bartlett Harry Owen (arch eng 1913-14 '15- Also U Wis) Arch Draft 431 Lake St Eau Claire Wis
BARTLETT Henry Emmett (c eng 1889-93 BS) C Eng 1447 E 66th Pl Chicago
Bartlett Lowell Wilson (com 1915-) Stu 125 Guard St Rockford Ill
Bartlett Richard Sylvester (e eng 1906-9 Also Knox Coll) Ins 729½ N Fifth St Quincy Ill
†Bartlett Sue Herron (su 1908 Also Harv U) 211 Monroe St Peoria Ill
Bartlett Walter Edgar (ag 1904-6) Ag Powell Wyo
**Bartlett* Warren (acad 1892-3) d Mt Sterling Ill
Bartley Charles Austin (ag 1915-) Stu 9022 Exchange Av Chicago
Bartley John Solomon (arch 1912-) Stu 214 Clay St Waterloo Ia
†BARTLING Henry Wilmot (e eng 1912-14 BS Also Millikin U) 464 63rd Av West Allis Wis (911 N Jackson St Litchfield Ill)
Bartmess Ernest Lee (ag 1907-11) Ag R15 Kansas Ill
BARTO Daniel Otis (ag 1904-6 BS Also Cor U Instr Acad U Ill 1906-11) Assoc Poultry Husb U Ill 1911- 919 Nevada St Urbana Ill
Barto Harriet Thompson (la 1912-) Stu 919 Nevada St Urbana Ill
Barto Margaret Murray (la 1913-) Stu 919 Nevada St Urbana Ill
BARTO Philip Stephan (la 1902-6 AB g 1909-10 AM '10-13 PhD Asst Ger U Ill 1910-15) Instr Ger Carnegie Inst Tech 1915- Pittsburgh Pa
Barto Mrs Philip Stephan (see Webb Anna Van Deren)
Barton Arthur Layton (la 1913-15 Also Rutgers Coll) Cambridge Vt
Barton Blanche Edna (Mrs J L Hanmore) (la 1907-8) Home 705 W California Av Urbana Ill
?Barton Burt Wells (sp ag 1903-4) Pleasant Hill Ill
?Barton Charles Frederick (m eng 1911-12) E Orange NJ
Barton Christine Dodge (la 1905-8) At home 406 W Hill St Champaign Ill
†*Barton* Gail Leslie (acad 1905-6) Deland Ill
BARTON Herbert Jewett (AB(Dart) '76 AM(do) '93 Prin Ill St Nor U H Sch 1883-91) Prof Latin U Ill 1891- 406 W Hill St Champaign Ill
†Barton Jesse Billings (c eng 1902-3) Hinsdale Ill
Barton Loren Earl (sp ag 1908-9) Ag Elwood Ind
BARTON Olive Lillian (la 1904-5 AB Also Ill St Nor U) Dean Women & Asst Math S Ill St Nor 209 W Locust St Normal Ill
BARTON Percy Levi (c eng 1905-11 BS) c/o H L Willis R4 (3) Mt Vernon Wash (406 W Hill St Champaign Ill)
Barton Raymond Leonard (su 1907 BS(Pur) '09) M Eng Worthington Ind
†BARTON Walter Edmund (m eng 1903-7 BS g 1913-14 Also Austin Coll) Nokomis Ill
Barton Walter Franklin (sc 1895-6) Ag Homer Ill
Bartos Bohoslav (c eng 1915-) Stu 1958 W 20th St Chicago
BARTOW Edward (AB(Williams) '92 PhD(Göttingen) '95 Asst Chem Williams Coll 1892-7 Assoc Prof Chem U Kan 1897-1905) Prof San Chem 1915- & Dir St Water Surv U Ill 1905- 1007 W Oregon St Urbana Ill
Bartz Edwin Joseph (la com 1911-14) 178 N Elmwood Av Oak Park Ill
†BASADRE Federico (c eng 1912-14 BS) Calle Lezeano 121 Lima Peru
BASCOM George Rockwell (mun eng 1901-5 BS) Exten Div U Wis 1728 Van Hise Av Madison Wis
Bascom Mrs G R (see Banschback Litta C)
Bascome Bartow Strang (sp 1902-3 c eng 1908-12) C Eng NY St Barge Canal 405 Lake St Elmira NY
Bash David Anderson (la 1915-) Stu 311 S Fifth St Hannibal Mo
Bash Henry Edwin (ag 1909-10 Also Ia Ag Coll) Merc & R Est 1005 N Guilford St Huntington Ind (343 City Nat Bk Bldg Los Angeles)
BASHEN George Bergen (acad 1904-6 m eng 1907-10 BS) Asst Boiler Eng Commonwealth Edison Co Chicago (708 N Leamington Av)

†Bashore Ethelbert Jay (eng 1909-10 Also U Wis) Palmyra Mo
Bass Florence Emeline (Mrs J Rambo) (h sc 1907-8) Home Princeton Ill
BASS Glenn Wallace (mun eng 1910-14 BS Also Lombard Coll) San Eng c/o Cent Ill Pub Serv Co Lawrenceville Ill
Bass Locke Dickerman (m eng 1906-7 Also Cor U 1907-10) R Est 227 W Chestnut St Canton Ill
†Bass Nellie Jane (la 1904-6) Red Oak Ia
Bass Oneda Mattie (Mrs W J Wright) (sp mus 1903-4) Home Mexia Tex
Bass Ozela Zenadia (su 1915 Also W Ill St Nor) Teach 122 N Third St Quincy Ill
Bass Sam Bosserman (eng 1913-14) Stu U Chgo Fairbury Ill
BASS Willard Jason (m eng 1901-5 BS) M Eng Armour & Co 6322 University Av Chicago
**Bassett* Breta Pearl (acad 1902-4) d Leverett Ill
Bassett Charles Marshall (sc 1907-8) Ranch Ri Delano Cal
Bassett Clifton Herbert (sp ag 1907-8) Gar Granville Ill
BASSETT Cyrus White (ry eng 1910-12 BS Also Lewis Inst 1903-10) Eng c/o Elevator Supply & Repair Co 111 S Jefferson St Chicago (302 N Pine Av)
Bassett Frank Deloss (arch eng 1897-9) Supt Hughson Steam Spec Co 6122 Rhodes Av Chicago (5021 S State St)
**Bassett* Grove Murray (acad 1888-9) d Dec 1 1889 Kewanee Ill
BASSETT Herbert (sc 1900-2 BS) Head Dept Geol W Ill St Nor Macomb Ill
Bassett John Benjamin (acad 1889-90 c eng 1890-5) C Eng US Eng Ofc Rock Island Ill
BASSETT John Besler (e eng 1908-11 BS Also Armour Inst) E Eng 1202 Union St Schenectady NY
Bassett Jonathan Frank (m eng 1909-10) Meter Dept C I P S Co Tuscola Ill
Bassett Minnie (Mrs Jesse Myers) (acad 1893-5) Home 604 E Clark St Champaign Ill
†Bassett Owen Barker (acad 1880-1 sc 1881-4) Dana Ill
Bassett Richard H (acad 1910-11) Ag R6 Champaign Ill
Bassett Victor Hugo (su 1895 Also Knox Coll & JHopk U) City Bacteriol Mun Lab Savannah Ga
Bassett William M (acad 1893-4) Steamfitter 1220½ New York Av Lansing Mich
Basting Ferdinand Joseph (sp ag 1899-1901) Ag R7 Bloomington Ill
Basting Fred (sp ag 1901-2 '03-4) Ag Bloomington Ill
Bastion Mrs (see Shay Quinnie M)
**Batchelder* Abby W (h sc & art 1875-8) d Oct 22 1893 Harristown Ill
BATCHELDER Augusta (Mrs W T Eaton) (h sc 1875-80 AB BS '14) Home 227 Bonner Av Tyler Tex
Batchelder N Jane (Mrs Homer Hesser) (acad 1885-6 la 1886-7) Home Illiopolis Ill
?*Batchelder* S E (acad 1885-6) Warrensburg Ill
Bateman James Metcalf (e eng 1904-8) Sales Mgr c/o Western Elec Co Cleveland
Bateman Mrs J M (see Broughman Maude V)
Bateman Joel Thomas (acad 1905-6) Ag R1 Elburn Ill
***Bateman Newton** (Trustee 1867-73 Supt Schs Morgan Co 1853-8 St Supt Pub Instr 1859-63 Pres Knox Coll 1875-93) d Oct 21 1897 Jacksonville Ill
Bates Mrs (see Fritter Edna E)
Bates Charles Edgar (sp arch 1893-4) Arch 915 Hume Mansur Bldg Indianapolis
Bates Charles Emmett (eng 1915-Also Knox Coll) Stu 542 E Grove St Galesburg Ill
Bates Charles Richard (sc 1902-4 MD (P&S) '08) Med Camp Point Ill
Bates Charles William (la com 1914-15) Bk Roodhouse Ill
Bates Elinore Adelia (g ger 1913-14 AB (Ober) '08) Teach Andover O
Bates Mrs G M (see Caldwell Emma E)
BATES John Schuyler (c eng 1897-1902 BS) Eng 353 Jensen Av Fresno Cal
Bates Lew W (su 1915) Teach H Sch Hebron O
BATES Madison Clair (AB (Williams) '04 AM (do) '05 AM (Harv) '06 Instr Engl U Ill 1906-7) Prof Engl SD Ag Coll Brookings SD
Bates Mrs M C (see Bullard Helen E)
Bates Patrick Francis (c eng 1900-3) C Eng Eagle Grove Ia
BATES Robert Paul (c eng 1902-6 BS) Bridge Dept K C Terminal RR 421 S Denver Av Kansas City Mo
Bates Roger H (ag 1907-8 Also Pur U) Stockman Hebron Ind
Bates Ruth Elizabeth (su 1915) Asst Libr La St U 742 College Av Baton Rouge La

BATES Stacy Collins (sc 1911-12 AB Also Mass Tech) Ag Concord Junction Mass

BATES Stuart Jeffery (g chem 1910-12 PhD AM(McMaster) '09) Res Assoc Chem U Ill 1913- Teach Throop Coll Pasadena Cal (358 Markham St Toronto Can)

Bates Theodore (ag 1889-90) Ag Pittsfield Ill

Bates Theron Merrell (sp ag 1911-12 Also Ill St Nor U) Merc Roodhouse Ill

**Bates* Woodville (acad 1879-80) d Aug 3 1893 Italy

BATKIN Paul Jay (1 1912-13 AB(Le Stan) '11 Asst Engl U Ill 1912-13) Law 1355 E Ocean Av Long Beach Cal

Batman Delbert Ellis (c eng 1905-6) Merc Newton Ill

Batson John Thaddeus (la 1914-) Stu 515 N Third St Marshall Ill

Batterman Herman E (acad 1907-8) Pres Batterman Truitt Co 32 W Washington St Chicago (1400 Vincennes Av Chicago Hgts)

BATTERSON Mary Alice (lib 1906-8 BLS PhB(Ohio) '10) Libr 7508 Sunnyside Av Seattle

Battey Bradford Reed (la 1913-15 com 1915-) Stu Tiskilwa Ill

Battey Zilpha Curtis (la h sc 1912-) Stu Tiskilwa Ill

Battrell Frank (su 1915) Teach H Sch & Dir Athl Rushville Ill

Bau Ching-ling (m eng 1914-15 Also St Johns U Shanghai) Stu U Chgo Commercial Press N Honan Rd Shanghai China

Bauder Lewis Augustus (ag 1913-) Stu 3311 Oak Park Av Berwyn Ill

Bauer Albert Lee (acad 1894-5) 5240 St Louis Av St Louis

Bauer Arthur Archabald (sp ag 1912-13) Ag Bunker Hill Ill

BAUER August Harvey (acad 1903-4 sc 1904-8 BS PhG(Ill Coll Phar) '03 MD(Rush) '10) Med 2100 Seminary Av Chicago (116 Kedzie Av)

Bauer Mrs A H (see Garrett Florence E)

**Bauer* Bertha Lizzie (acad 1890-1) d Sept 9 1893 Bunker Hill Ill

BAUER Effie Lucy (Mrs L K Ellsberry) (la 1902-6 AB) Home Geneseo Ill

Bauer Elmer Ferdinand (ag 1914-15) Stu Jones Henderson Coll Bk 4162 Cleveland St St Louis

Bauer Ezra Edward (c eng 1915-) Stu 916 Willow Av Toledo O

Bauer Frank Albert (acad 1879-80 la 1880-1) Min Elk City Id

?*Bauer* Frank Michael (acad 1909-10) 404 E Healy St Champaign Ill

BAUER Frank Stanley (acad 1906-7 m eng 1907-11 BS) Instr M Eng U Colo 951 Lincoln Pl Boulder Colo

BAUER Franklin William (la com 1908-12 AB) Life Ins 1232 Charles St Rockford Ill (Compton Ill)

BAUER Frederick Charles (ag 1906-9 BS g 1911- Also Millikin U) Instr Soil Fert 1911-13 Assoc Soil Fertil U Ill 1913- 715 S Prairie St Champaign Ill

Bauer Mrs F C (see Garrett Louise W)

BAUER Harry Lloyde (ag 1910-14 BS) Teach H Sch 6106 Princeton Av Chicago (1005 S Fourth St Champaign Ill)

Bauer Irving Newell (ag 1915-) Stu Compton Ill

BAUER Leo Michael (arch 1910-14 BS) Sec-Treas V Bauer & Sons Contr Eng Horton Kan

*BAUER Otto Anton (arch 1907-11 BS Also Rose Poly Arch Eng) d Aug 19 1914 Marion Kan

†Bauer Otto Frederick (sp 1890-1) Macon Ill

BAUER Ralph Stanley (acad 1898-1900 la 1900-4 AB law 1906-8 AM(Millikin) '06 JD(Chgo) '09) Asst Prof Coll Law Stetson U De Land Fla

†*Bauer* Stanley Albert (acad 1908-9) Golconda Ill

†*Bauer* Walter (acad 1908-9) Golconda Ill

Baughman Charles Otis (acad 1888-9 c eng 1892-3) Sec Morara Constr Co 1043 122 S Michigan Av Chicago (7121 Yale Av)

*Baughman John Franklin (sc 1902-5) d 1908 Olney Ill

Baum Albert Lee (acad 1894-5) Ag & Stock Carlyle Ill

BAUM Arthur Edward (la 1908-12 AB) Indus Repr c/o Westinghouse Air Brake Co 827 Ry Exch Chicago (4609 Sheridan Rd)

Baum Benjamin Franklin (c eng 1906-10) Supt Bldg James Stewart & Co Phoenix Ariz

Baum Chester (sp ag 1906-7) Live Stock Indianola Ill

†*Baum* Ethel Genevieve (acad 1899-1901) 509 Fourth St Champaign Ill

Baum Floyd William (acad 1905-8 c eng 1908-11 su 1912 Also Millikin U) Trav Sales Los Angeles Cal (1846

Diversey Blvd Chicago)
BAUM Harry William (c eng 1891-5 BS Asst C Eng U Ill 1898-9) Contr James Stewart & Co Salt Lake City
Baum Mrs H W (see Garver Daisy)
?Baum Mark Winchester (acad 1904-6 m eng 1906-8) 509 S Fourth St Champaign Ill
Baum Ralph Arthur (mun eng 1899-1901) Gen Contr Paris Ill
Bauman Charles Page (su 1915) Supt & Prin Schs Mahomet Ill
BAUMAN Louis Peter (ag 1908-13 BS) Mgr Thunder Mountain Ranch Crivity Wis
Bauman Mrs L P (see Combe Eleanor)
BAUMAN Otto (acad 1889-90 e eng 1890-4 BS) Farm Loans 1626 Kentucky St Quincy Ill
?BAUMANN George Stebbins (e eng 1904-6) Springfield Ill
Baumann George William (ag 1910-11) Ag & Stock Mt Pulaski Ill
BAUMANN Theodore Andrew (sc 1908-12 AB Also NW Med Coll) Med Cherry Valley Ill
†Baumberger Charles Anthony (sc 1909-10 Also Armour Inst) 923 San Pedro Av San Antonio Tex
Baumberger Harry Nicholas (c eng 1899-1901) C Eng Greenville Ill
Baume Henry Bergh (m eng 1904-6) Mdse Broker 1410 16th St Denver
Baumgardner Harry H (la 1909-10 Also Ohio N U) Teach Jenera O
Baumgardner Henry Clay (g an husb 1914-15 BS(Ohio)'14) Trav Swift & Co Chicago (Sugar Grove O)
†Baumgardner Maud Lunette (su 1909) 212 Charles St Champaign Ill
BAUMGARTEN Arthur William (e eng 1910-14 BS) E Eng Chgo Joliet RR Co Joliet Ill (1701 Washington St)
Baumgartner Oliver Franklin (sc 1907-8) Decorator 116 Sleight St Naperville Ill
Baumgartner Rachel Ann (g zool 1914- AB(Kan)'12) Stu Halstead Kan
*BAUMGRAS Peter (Instr A&D U Ill 1877-9) d 1904 Washington
Baur George (sp ag 1883-4) Ret Stewart Ia
Baus John Ellroy (sp ag 1912-13) Ag Scales Mound Ill
Bauschbach Edward Aargn (m eng 1892-5) Sales 7612 Garrison Av Chicago
Bautista Antonio Santos (ag 1903-4 Also U Cal & U Mich) Ag Malolos Bulacan PI
Baynes Callie I (su 1908) Teach Guines Cuba
Bawden Harry Heath Jr (acad 1888-9 AB(Denison)'93 AM(do)'94 PhD (Chgo)'00) Teach & Truck Gard San Ysidro Cal
BAWDEN Samuel Day (m eng 1886-90 BS BS(Denison)'86 BD(Rochester Theol Sem)'97 Instr Math U Ill Acad 1890-1) Missionary Carali Nellore Dist India
BAWDEN William Thomas (AB(Denison)'96 BS(Col)'03 PhD(Teach Coll Col)'14 Dir Man Tr Dept Ill St Nor U 1903-10 Asst Dean Coll Eng U Ill 1910-12) Specialist Industrial Ed Washington
†Baxter Asa Earl (c eng 1908-9) Elvaston Ill
Baxter Bessie Mary (la 1909-11) Teach Astoria Ill
BAXTER Charles Bayard (eng 1904-8 BS) Fruit Farm R3 Leavenworth Kan (Nauvoo Ill)
Baxter Charles Parker (m eng 1895-7) Oil Producer Chanute Kan (14 Keith & Perry Bldg Kansas City Mo)
BAXTER Florence Gabrielle (Mrs A E Snyder)(la 1907-11 AB g 1911-12 AM) Home R2 Kankakee Ill
Baxter Harry Foler (acad 1909-10) Med Astoria Ill
?Baxter Mae Annie (su 1911) 603 University Av Champaign Ill
BAXTER Miles Emile (m eng 1902-6 BS) Ag & Hort Leavenworth Kan (Nauvoo Ill)
Baxter Mrs M E (see Martin Grace E)
Baxter Ralph Powell (ag 1912-13) Ag Astoria Ill
?Baxter Thomas Livingston (acad 1880-1 m eng 1881-3) 480 Dearborn Av Chicago
BAXTER Vaughn Butler (ag 1909-14 BS) Chge Land Gard Suburban Fores Co La Grange Ill
†Bay Alena Alice (su 1902) Blissfield Mich
Bay John M (acad 1882-3) Ag & Stock R4 Aledo Ill
Bayard Maurice Francis (arch 1898-9 Also Cor U & Vincennes U) Bnk Ind Trust Co Indianapolis
*Bayard Samuel Michael (la 1895-9) d Sept 19 1901 Vincennes Ind
Bayley Paul Levern (g sc 1913-14 AM AB(Ark)'13) Asst Physics U Ill 1914- 907 S Sixth St Champaign Ill (710 N 14th St Ft Smith Ark)
Bayley Richard Wall (m eng 1904-5) Arch 3258 Lexington St Chicago
BAYLEY William Shirley (AB(J Hopk)'83 PhD(do)'86 Asst Prof

Geol U Ill 1906-8 Assoc Prof do 1908-13) Prof Geol U Ill 1913- 903 W Nevada St Urbana Ill

*Bayliss Alfred (Trustee 1899-1907 Supt Schs Central Dist Sterling Ill 1874 Prin W Ill St Nor Sch 1906-11) d Aug 26 1911

Baylor Curtis Ellsworth (la 1896-7 LL B(Mich) '01 Also Adrian Coll) Bnk Cuba Ill

Baylor William (su 1905) Merc Chatsworth Ill

Baymiller Claire Belle (su 1899 AB (Hedding) '99) Teach 316 N Douglas St Peoria Ill

Baysinger Bertha May (la 1915-) Stu 148 Woodlawn Av Aurora Ill

†Baysinger Millard Winfield Jr (la 1907-10) Grand Tower Ill

Baysinger Walter George (ag 1915-) Stu 148 Woodlawn Av Aurora Ill

Beach Abbie Claire (sp mus 1898-9) Acct 211 White Bldg Seattle

Beach Alice Leslie (lib 1915- AB (Minn) '13) Stu Hutchinson Minn

†BEACH Alice Marie (MS Entom Asst St Lab Nat Hist 1899-1900) Urbana Ill

BEACH Amy Adaline (la 1910-14 BS su 1915) Teach Eldorado Ill (805 S Sixth St Champaign Ill)

BEACH Bayard Edwards (la 1877-81 BL) Pres Bk Huron SD

Beach Mrs B E (see Macknet Metta I)

BEACH Bayard Macknet (e eng 1905-9 BS) Sec Dak Sav & Loan Co Huron SD

Beach Chandler (c eng 1884-5) Acct 449 N Austin Av Chicago

BEACH Charles Worth (c eng 1891-5 BS Also Colo Ag Coll) C & Irrig Eng Las Animas Colo

Beach Elinor (mus 1912-13) Dir Mus Ky St U Lexington Ky (310 S Seventh St Vandalia Ill)

BEACH Etta Lorraine (Mrs J E Wright) (la 1884-8 AB '14 Asst Art U Ill 1888-9) Home 215 Rosemont Av Webster Groves Mo

Beach Frank Herman (la 1912-13 '15-) Stu 805 S Sixth St Champaign Ill

†BEACH Harold Cecil (1 1903-6 LL B) Vandalia Ill

BEACH James George (arch eng 1892-6 BS) Arch Doyle Patterson & Beach 1015 Quimley St Portland Ore

Beach Jessie (Mrs J B Wheeler) (la 1887-9) Home 59 Wilson Av Columbus O

BEACH Laura Mae (Mrs N C Wright) (sc 1887-91 BS '14) Home 1830 Crawford Rd Cleveland

†*Beach* Paul Maxwell (acad 1895-6) 703 W Church St Champaign Ill

BEACH Robin (BS(NH) '13 Asst GED U Ill 1914-15) Instr GED A&M Coll College Station Tex (South Natick Mass)

BEACH Walter Spurgeon (g la 1915- BSA(Minn Ag) '14 MS(do) '15) Asst Bot U Ill 1915- Hutchinson Minn

Beach Wilfred Warren (arch 1894-9 Arch Rapid City SD

Beacher Mabel (sp h sc 1906-8) At home Hillsdale Ill

BEACHEY Margaret (Attended Cin Art Acad & NY Art League Instr A &D U Ill su 1907) Stu Teach Coll Col U (123 Chestnut St Evansville Ind)

Beachman Charles (acad 1885-6 la 1886-8) Bk Cash Farnhamville Ia

Beadell Ethel Vivian (Mrs J P Green) (la 1909-10) Home Box 362 Orange Va

BEADLE John Grant (arch 1884-8 BS '14) Arch 217 E Main St Galesburg Ill

†Beadle Lucius (sp sc 1898-9) Kewanee Ill

BEADLE Thomas B (sc 1893-7 BS) Min Eng Jarbidge Nev

†*Beadles* Charles H (acad 1884-5) Bushnell Ill

Beak Kurt R (arch 1908-10) Pres Arctic Fur Shop 32 S Wabash Av Chicago (803 Leland Av)

BEAL Alvin Casey (acad 1893-4 ag 1894-7 BS MSA(Cor) '03 PhD(do) '11 Asst Dept Hort Exp Sta U Ill 1901-9) Asst Prof Hort Cor U 1911- 103 Harvard Pl Ithaca NY

Beal Mrs A C (see Le Fevre Erville B)

BEAL Daniel Middlekauff (sc 1904-8 AB) Mgr Omaha Branch Moline Auto Co 2421 Farnham St Omaha Neb (2601 Sixth Av Moline Ill)

Beal Mrs Edith (Mrs G D)(sp mus 1913- AB(Ohio St) '10) Home 801 W Nevada St Urbana Ill

BEAL George Denton (PhB(Mt Scio) '08 AM(Col) '10 PhD(do) '11 Instr Chem U Ill 1911-14) Assoc Chem U Ill 1914- 801 Nevada St Urbana Ill

Beal Glen Irving (acad 1908-11) City Foreman Bell Tel Co 325 High St Marquette Mich

BEAL James Hartley (BS(Mt Scio) '84 Ms(do) '84) LL B(Cin) '86 PhG (Ohio Med) '94 Sc D(Mt Union) '95 Hon Pharm D(Pitt) '02 Dir Phar Res U Ill 1914- 801 W Nevada St Urbana Ill

Beal John Franklin (acad 1895-7) Fruit Grower Mt Vernon Ill
Beal Perry Lee (sp ag 1900-2) Ag R4 Monmouth Ill
Beal Walter Hubert (la com 1912-15 law 1915-) Stu 2601 Sixth Av Moline Ill
Beale Mrs H W (see Ross Mary E)
Beale George Dale (ag 1907-9) Trav Mach Geo D Whitcomb Co Rochelle Ill
Beall Allen Lloyd (sp ag 1899-1900 Also W Ill St Nor & Monmouth Coll) Teach Media Ill
BEALL Charles Wesley (la 1907-12 AB) Credit Mgr Beall Bros Mfg 1830 Liberty St Alton Ill
Beall Edmund Harris (1 1901-2) Mfg 415 E Ninth St Alton Ill
Beall Elizabeth Marsden (Mrs J M Malcolm) (la 1902-4) Home 1402 Liberty St Alton Ill
BEALL John Percival (la 1910-15 AB) Cost Acct Beall Bros 1700 Liberty St Alton Ill
Beall Mattie I (Mrs H T Baker) (su 1899) Teach 287 Court St Tuscola Ill
Beals Clarence Hubert (ag Feb 1916-) Stu Galva Ill
Beam Carl Richard (c eng 1905-7 Also Notre Dame U) R Est 24 W Elm St Canton Ill
Bean Clara Eleanor (su 1906 Also Hayward Coll) Teach H Sch 1411 Exchange Av East St Louis Ill
BEAN Clarence Herbert (chem eng 1899-1903 BS) Chem Eng 5316 Kimbark Av Chicago
**Bean* Daniel H (acad 1877-8) d July 17 1901 Chicago
Bean Earl George (sp ag 1907-8) Ag Hampshire Ill
BEAN Elsie Margaret (Mrs W F Docker) (acad 1900-2 la 1902-6 AB) Home 424 Hemlock St Ventura Cal
Bean Lillian Bertha (la 1913-) Stu Blue Mound Ill
Bean Ralph Howard (arch 1906-11) Arch Allison Contr Co Chicago (Blue Mound Ill)
Bean Reuben Henry (sp ag 1911-12) Ag Hampshire Ill
Bean Richard J (sp ag 1911-12) Ag Hampshire Ill
BEAR Arthur Linn (e eng 1902-8 BS) C Eng & Gen Contr Foot Salsbury Dr Vancouver BC
Bear Bess (la 1915- Also Ward-Belmont Sch) Stu Ludlow Ill
Bear Chester Randall (la 1914-15 com 1915- Also De Pauw U) Stu Ludlow Ill
Bear Emma (Mrs Eugene Christy) (sp a&d 1896-7) Home Seymour Ill
BEAR Ernest R (c eng 1899-1903 BS) Arch Eng Bd Trade Bldg Wheeling W Va
Bear Mrs E R (see Davis Belma M)
†Bear Fred Gamble (e eng 1901-5) Farmington Ill
Bear Ida Pauline (sp a&d 1896-1900) Art 1154 N Menton Av Pasadena Cal
Bear John Logan (c eng 1906-10) Substa Opr R&I RR 323 Park Av Rockford Ill
BEAR Katharyn W (Mrs F L Drew) (la 1896-9 1901-3 AB) Home 1154 N Menton Av Pasadena Cal
BEAR Louis Raymond (la 1905-10 AB) Merc Ludlow Ill
Bear Paul Carlton (la 1903-5) Ag Monticello Ill
Beard Abner Hamilton (mun eng 1908-9 BCE (Ark) '05) C Eng Cresson Pa
BEARD Joseph Howard (AB (St Johns) '02 MA (do) '12 MD (JHopk) '12) Instr Physiol U Ill 1912- 503 S Race St Urbana Ill
Beard Odian Swain (la 1915-) Stu Shabbona Ill
BEARD Ward Powers (ag 1913-15 BS Also Knox Coll) Teach Mt Carroll Ill (Milledgeville Ill)
Beard William A (acad 1885-6) Sec & Ranch Marysville Cal
Beardslee C H (su 1896) Pres Hancock Compressing Co 13175 Euclid Av E Cleveland O
BEARDSLEY Eleanor Mahan (Mrs C S Pillsbury) (la 1904-7 AB Also Welles Coll) Home 7135 Yale Av Chicago
BEARDSLEY George Davis (1 1905-9 LL B) Law 310 Commerce Bldg Kansas City Mo (3918 Tracy St)
BEARDSLEY Henry Mahan (1 1875-9 BL g 1879-80 ML Hon AM 1905 Asst Chem U Ill 1879-81) Law Commerce Bldg Kansas City Mo
Beardsley Mrs H M (see Davis Marietta)
Beardsley Henry Scovell (ag 1913-) Stu 3643 Walnut St Kansas City Mo
BEARDSLEY John W (la 1886-90 BL) Farm Loans 201 Pearl St Council Bluffs Ia
Beardsley Mrs J W (see Stave Edith)
Beasley Abel Harwood (acad 1891-2 sc 1892-5) Ag Idaho Falls Id
BEASLEY D Edythe (Mrs L W Goben) (la 1894-8 AB g 1898-9) 9258 110 Av Edmonton Can
Beasley Fred Edward (e eng 1901-4)

Chem 4507 N 42nd St Tacoma Wash·

BEASLEY Harrison Eaton (c eng 1890-4 BS) C Eng 1315 Perry Av Peoria Ill

*Beasley Joseph T (sp 1868-72) d 1895 Champaign Ill

**Beasley* Robert Lee (acad 1892-3) d 1910 Champaign Ill

Beasley Sally Louise (Mrs H H Lawson) (acad 1894-5 '96-8) Home 123 N St Salt Lake City

Beaton Matthew Angus Jr (arch eng 1912-13 Also NW U & U Cal) Print 445 Plymouth Pl Chicago (1317 Pratt Av)

?Beattie Carroll E (sp 1892-3) Champaign Ill

BEATTIE George Wilson (g ed 1909-12 ag 1913-14 BS g 1914-15 AM AB (Ripon) '01) Teach Ag St Nor Coll Bowling Green O (S Hartford NY)

Beattie Harry James (g chem 1915- AB (Denver) '14 AM (do) '15) Stu 909 S Clarkson St Denver

BEATTY Albert James (su 1908 g ed 1914-15 AM '15- AB (Knox) '00) Stu 512 W High St Urbana Ill (Geneseo Ill)

Beatty Earle Jacob (la 1907-9 Also Dart Coll) Bus Mgr Mfg 80 Clifford St Providence RI

Beatty Edward Corbyn Obert (la 1912-) Stu 609 Sycamore St Quincy Ill

Beatty Edwin Morris (ag 1906-8) Ag R3 Taylorville Ill

Beatty George Shelley (e eng 1903-4) C Eng Barview Ore

Beatty Joe Earle (acad 1906-7 la com 1908-10) Ag Raymond Ill

Beatty John Wirts (la 1894-8) Ag & R Est New Canton Ill

BEATTY Mary Esther (Mrs M S Ketchum) (g 1902-3 BL (Ia St Ag) '98 BS (Teach Coll Col) '01 Instr H Sc U Ill 1901-3) Home 1146 12th St Boulder Colo

Beatty Owen Chauncey (ag 1914-) Stu 707 W Illinois St Urbana Ill

Beatty Wilbur Moffit (eng 1886 MD (Starling Med) '90 LL B (Lincoln & Jeff) '11) 1st Asst Exam Patent Ofc 4027 Georgia Av NW Washington

BEATY Francis Marion (la 1901-3 AB) Teach Iloilo PI

Beaubien Warren Platt (arch eng 1912-) Stu 300 La Porte Av Whiting Ind

Beauchamp Pearl Edith (la Feb 1916- Also Ill St Nor) Stu Arenzville Ill

BEAUFORD May Alice (Mrs H L Deal) (la 1901-6 AB) Home R4 Morrisonville Ill

BEAUMONT George Stanley (ag 1910-13 BS) c/o U Ill Dairy Dept 1226 Fullerton Av Chicago

Beavers Harrison Bruce (com 1915-) Stu 1752 Columbia Rd Washington

Bebb Edwin (la 1878-9) Law 1652 W 102nd St Chicago

Bebb Edwin Adams (ag 1912-) Stu 1652 W 102nd St Chicago

Bebb Forrest (ag 1912-) Stu 1119 Fremont Av Muskogee Okla

BEBB Herbert (la 1907-10 AB Also U Chgo) Law 1652 W 102nd St Chicago

BEBB Kenneth (ag 1908-12 BS) Dairy Farm Mgr R2 Willoughby O (1652 W 102nd St Chicago

Bebb Mrs Kenneth (see Corlett Gertrude)

BEBB Mabel Florence (Mrs R S Potter) (h sc 1908-12 AB) Home 202 Russell Av Ames Ia

BEBB Maurice Robert (ag 1909-13 BS) Com Flor 1119 Fremont Av Muskogee Okla

BECHT Frank Christian (BS (Chgo) '06 PhD (do) '09 Also Bradley Poly Asst Physiol U Chgo 1907-9 Assoc do U Chgo 1909-10 Asst Prof Physiol U Ill 1911-12) Asst Prof Pharmacology U Chgo 1914- 5511 Drexel Av Chicago

Bechtold Edmond (acad 1909-10 sc 1910-11 Also Wash U Med Sch) Med 108 E First St Belleville Ill

*BECK Charles (m eng 1902-5 BS) d Nov 25 1909 Harvey Ill

BECK Clyde Byron (g engl 1914- AB (Earlham) '06 Teach Kan Ag 1912-13) Asst Engl U Ill 1914- 506 W Elm St Urbana Ill (221 S 14th St Richmond Ind)

Beck Donald Wright (sp ag 1908-10) R Est 112 S Michigan Av Chicago (157 E 51st St)

BECK Florence Maria (Mrs T L McGlachlin) (lib 1898-1900 BLS Also Platteville Wis St Nor Libr Ill St Nor U 1904-5 Asst Prof Lib Econ U Ill 1905-6) Home Stevens Point Wis

Beck Mrs Fred (see Dolson Neva E)

Beck Gerald Eugene (arch eng 1915-) Stu 1955 E Second St Long Beach Cal

Beck Hans Frederick (arch eng 1905-8 Also Beloit Coll) Bldg Contr 15613 Lexington Av Harvey Ill

BECK Herbert Clinton (c eng 1907-11 BS) Chgo Viaduct Insp 139 W

70th St Chicago (6440 University Av)

BECK James Peter (la 1903-7 AB) Mgr Portland Cement Assn 111 W Washington St Chicago University Club)

BECK Jean Baptiste (AB(Paris) '00 PhD(Strassburg) '07 Prof Ecole Alsacienne Paris 1899-1901 & U Vienna 1907 Asst Prof Rom Lang U Ill 1911-14) Prof French Bryn Mawr Coll 1914- Bryn Mawr Pa

Beck Mrs Jean (see Goebel Louise K)

Beck Louisa (su 1915) Governess 4632 Maryland Av St Louis (311 S Fourth St Pekin Ill)

BECK Martha Selma (la 1913-15 AB Also Butler Coll) Teach 1019 N West St Indianapolis

BECK Mary Lavenia (g hist 1914-15 AM BS(Coe) '08) Teach H Sch Somersett Ky (Morning Sun Ia)

Beck Maurice Phillip (arch eng 1908-9) Mfg 1221 W Lake St Chicago (1608 S Sawyer Av)

BECK Ralph Osborne (ry c eng 1905-9 BS) Pres R O Beck Co 526 Davidson Bldg Sioux City Ia (3016 Nebraska St)

Beck Ruth Marie (la 1914-) Stu 206 W Green St Champaign Ill

Beckemeyer Harry John (sc 1909-10 su 1912 Also S Ill St Nor & Ind U) Supt Schs Hillsboro Ill (Beckemeyer Ill)

Beckemeyer Herman Jacob Christ (sp law 1902-4 Also McKendree Coll) Law Carlyle Ill

Beckemeyer John George (sp ag 1899-1900) Ag Beckemeyer Ill

Beckemeyer Mary Brown (Mrs H J) (su 1914) Home Hillsboro Ill

BECKEMEYER Oscar William (la com 1904-7 AB) Merc Beckemeyer Ill

Becker Aaron Joseph (sc 1913-14 Also Wofford Coll & Clemson Coll) 154 S Church St Spartanburg SC

†*Becker* Adam (acad 1902-3) Urbana Ill

BECKER Albert John (su 1912 g 1914-15 PhD BS(Mich) '03 ME(do) '07) Prof Ap Math U ND 915 Belmont Av Grand Forks ND

Becker Arthur Bristow (c eng 1906-8 Also Bradley Poly) Asst Eng Univ Portland Cement Co 1151 N Shore Av Chicago (208 LaSalle St)

Becker Carl Valentine (eng 1913-14) Pattern Maker 405 N Sixth St Springfield Ill

Becker Cornelius Adolph (e eng 1900-3) Elec Contr 4118 N Keystone Av Chicago

Becker Coulton Meldron (su 1909 CE (Mo) '10) C Eng 5870 Cabanne St St Louis

BECKER Francis Chester (AB(Wes) '05 Also U Col 1906-8 Asst Philos Col U 1907-8 Instr Philos U Ill 1908-10 Instr Philos U Cal 1910-12) Lect Philos Col U 1912- New York

Becker Georgia (sp ag 1914-15) Sec 511 E Mulberry St Bloomington Ill

Becker Harry Francis (sp ag 1913- Also Lombard Coll) Stu Knoxville Ill

Becker Harry Trimmer (sc 1906-7) Bus Mgr 303 Russell St Peoria Ill

Becker John Greenleaf (su 1915) Asst Prin H Sch Cardwell Mo (Campbell Mo)

Becker Lewis Michael (m eng 1912- Stu 1435 State St Quincy Ill

Becker Morris Louis (c eng 1909-13) Asst Supt Guggenheim Mine Rancagua Chili (953 N Ashland Av Chicago)

Becker Oswald Rupert Fred (arch eng 1909-10 Auto Mach 7 Buchanan St Danville Ill

Becker Paul (m eng 1913-) Stu 3540 Harold Av Berwyn Ill

Becker Walter Charles (acad 1907-8) Asst Supt Dept Line & Transmission Surface Lines 78th & Vincennes Sts Chicago (73 E 60th St)

Becker Walter Henry (la com 1913-15 com 1915- Also U Chgo) Stu 6701 Union Av Chicago

Becker Wayne Augustus (su 1908) M Eng 605 Franklin Av Brooklyn NY

BECKERLEY Gwavas Foster (c eng 1895-9 BS) Pres Advance Terra Cotta Co 29 S LaSalle St Chicago (3841 W Adams St)

*Beckett Harry Oscar (sp ag 1912-13) d Stronghurst Ill

Beckett Henry Lewis (su 1908) Teach Smithshire Ill (Springdale Ky)

Beckett Mrs H L (see Simonson Anna R)

Beckett Joe Rand (arch eng 1910-13) Law 120 E Market St Indianapolis (3228 Washington Blvd)

Beckett John Ralph (ag 1909-11) Ag Blue Mound Ill

BECKINGTON Olive Ruth (la 1911-12 AB Also San Jose Cal St Nor U) Teach Maywood Ill (Belvidere Ill)

Beckman Albert Gustav (ag 1905-6) Ag R2 Clayton Ill

Beckman Charles Louis (m eng 1906-8) Struct Draft Chatsworth Ill

Beckman Henry Joseph (sp law 1905-7) Ag Tulare Cal

BECKMAN John Philip (l 1901-3 LL B) Publ Carthage Ill

Beckman William Henry (acad 1893-

4 la 1894-5 LL B(Kent)'97) Law 69 W Washington St Chicago
Beckwith Allen Eugene (ag 1915-) Stu 614 N 32nd St E St Louis Ill
Beckwith Carl Fonner (cer 1911-12 Also Ohio St U) Supt Ceramics Lim Calgary Alta Can (1603 Hunter Av Columbus O)
Beckwith Chester A (la 1903-4) 6222 Ingleside Av Chicago
BECKWITH Frank (c eng 1887-92 BS) C Eng Chf Amer Section Hu Kuang RR 2 Chang Hupeho China (527 N Eighth St Quincy Ill)
Beckwith James Lafayette (acad 1905-7) R Est 639 Grace St Chicago
Bedell Mrs H B (see Grater Marie)
Bedford Clayton Wing (c eng 1904-5 Also Wheaton Coll) Res Chem Goodyear Co Akron O 319 Vaniman St E Akron Sta O (Rives Junction Mich)
Bedwell Walter Leroy (acad 1902-3 sp ag 1903-4) Ag Hannover ND
Bee Winifred Marion (la 1915- Also U Chgo) Stu 3817 Flournoy St Chicago
BEEBE Charles David (m eng 1893-7 BS) Purchasing Agt & Cost Acct 811 University Pl Evanston Ill
BEEBE Christopher Keeney (chem eng 1910-14 BS) Chem 4315 Dearborn St Chicago (1441 Farewell Av)
BEEBE Florence Jennie (Mrs Harry McCarthy) (acad 1896-7 la 1897-1902 AB) Home 600 E Prospect St Kewanee Ill
Beebe Fred Leonard (acad 1901-2 sp 1902-3) Baseball c/o Buffalo Baseball Club Buffalo NY
BEEBE Frederick Albert (acad 1890-1 m eng 1891-5 BS) Foundry Expert Sears Roebuck & Co 3357 Warren Av Chicago
Beebe Horace Newell (c eng 1915-) Stu 6547 Kimbark Av Chicago
Beebe Kenneth John (arch eng 1911-13 Also U Chgo) Adv 318 W 57th St New York (6045 Woodlawn Av Chicago)
Beebe Mrs L C (see Butler Beatrice M)
Beebe Nathaniel Whitman (la 1870-1) Bnk & Lumber Forreston Ill
Beebe Wilma Ester (Mrs V E Dudman) (la 1903-5) Home 5096 Evans Av Chicago (321 Evergreen Av Kankakee Ill)
Beeby Frank Fairwell (c eng 1905-9) Struct Eng 607 E 62nd St Chicago
Beeby Mrs F F (see Hall Ethel L)
Beeby Ruth Alice (la 1912-14 Also Ill St Nor U) Teach 930 W Green St Urbana Ill
BEECHER Howard Benjamin (la 1904-10 AB'11 Also U Ia 1883-4 & U Mich 1889-91) Prin Douglas Sch 408 Frye Av Peoria Ill
Beedle Herbert Spencer (ag 1906-7) Ag Greenville Ill
Beekley John Sherman (g math 1915-AB(Miami)'15) Stu West Chester O
Beekman Jonathan Colby (acad 1893-4 c eng 1894-6) Ag Petersburg Ill
Beekman William Todd (arch 1910-11) Mail Clk Petersburg Ill
Beem Cash C (la 1913-14 Also U Ia) Anamosa Ia
BEEM Fred Clarkson (arch 1893-8 BS) Mgr Tel Co Ottawa Ill
*Beeman Marion Nelson (acad 1890-1 su 1906 & '12 Also E Ill St Nor) d Marshall Ill
BEEMER Alexander William (chem eng 1906-10 BS) Chem 567 N Long Av Chicago (Compton Ill)
BEERS Cyrenius Jr (ag 1909-12 BS) Ag Charlevoix Mich (Knox Ind)
?Beers Harley Minard (sp e eng 1902-4) 5464 Jefferson Av Chicago
BEERS Harry Charles (ag 1907-10 BS '12 Also Utah Ag Coll) 1215 W Park Av Champaign Ill
Beers Kenneth Fitch (sp 1899-1900 '02-3) Publ c/o Beers Printing Co South Bend Ind
BEERS LeRoy Fitch (m eng 1898-1903 BS) Suburban Eng 711 Powers Bldg Rochester NY
Beers Otis Edward (m eng 1914-) Stu 524 Middlebury St Elkhart Ind
Begeman George Wesley (sp ag 1900-3) Lumber & Coal Arlington Hgts Ill
Beggs Alfonso Franklin (sp ag 1914-15) Dongola Ill
Beggs Dora A (Mrs. Walter Apperson) (acad 1877-8) Home Arcola Ill
BEGOLE Josiah Franklin (m eng 1892-6 BS) E&M Eng 1329 Temple Pl St Louis
Behel Vernon Wilbur (arch 1912-15) Lake Bluff Ill
Behel Wesley Arthur (arch eng 1913-) Stu Lake Bluff Ill
Behr Herbert Richard (e eng 1913- Also U Wis) Stu 1622 Sherwin Av Chicago
Behrens Martin Albert (la 1915-) Stu Herman St Crete Ill
BEHRENSMEYER George Philip (acad 1888-9 arch 1889-93 BS) Arch 430½ Maine St Quincy Ill
Behrensmeyer Helen (la 1913-14 '15-) Stu 1325 State St Quincy Ill
Beidelman Jennings Clyde (arch eng

1914-) Stu Naperville Ill
Beidler Gertrude Lou (Mrs F H Cornell) (mus 1890-3 1900-1) Home 1036 Ashland Av Wilmette Ill
Beidler Herbert Bishop (arch eng 1915-) Stu 108 North St Auburn Ind
*Beidler Louis Henry (gen 1868-9) d Sept 1874 Champaign Ill
BEIFUSS Edwin Louis (ag 1913-15 BS g 1915-) Stu 5805 W Ohio St Chicago
Beilin David Solomon (la 1913-15) Stu U Ill Coll Med 1166 Wilmette Av Wilmette Ill
Beindorf Paul Albert (m eng 1912-15) Foreman Machine Shops 723 E Ryder St Litchfield Ill
BEINLICH Bernard August (la 1904-5 '09-10 AB su 1899 & '00 & '06 & '08) Teach Oakmont Pa (Barrington Ill)
Beitner Robert Louis (la 1911-12) Merc 403 Michigan Av South Bend Ind
†*Belden* Earle Bertrand (acad 1898-9) Prairie Hall Ill
Belden Edgar Stanton (arch 1888-90) Arch Geo A Fuller Co 50 E 55th St Kansas City Mo
Belknap Clarence Herbert (sc 1909-11) Med Stu Grace Hospital Detroit
?Belknap Henry Wales (acad 1898-9 la 1899-1900) Genoa Ill
Bell Ainslie James (ag 1906-7) Sales The Rookery Chicago (Wilmette Ill)
BELL Arthur Timothy (la 1898-1901 AB g 1901-2 AM Also U Chgo) Teach 617 W 43d Pl Chicago
Bell Carroll M (acad 1886-7) Ag & Mach Chivington Colo
Bell Cecile Mary (la 1915-) Stu West York Ill
Bell Charles Edward (acad 1906-7 BS (NC) '11) Chem 532 N Wilmington St Raleigh NC
Bell Charles Jackson (e eng 1905-11) E Eng Foreman U&C Ry Gas & Elec Co 1210 N Hickory St Champaign Ill
BELL Charles Manley (c eng 1906-10 BS) C Eng 584 Blvd East Weehawken NJ
Bell Clement Henry (e eng 1901-2 '04-6 Also Cin U 1902-4) E Eng Supt Watertown Light & Power Co Watertown SD
BELL Edgar Deforest (m eng 1897-1901 BS) Gen Supt Madison L & P Co & St Louis Elec Tel R W Co & St Louis Elec Bridge Co 3725 N Broadway St Louis
BELL Emerson Dewitt (e eng 1909-12 '14-15 BS) E Eng 908 Clark St Evanston Ill (Arcola Ill)
?Bell Fred Armstrong (sp ag 1902-3) Ottawa Ill
Bell George A (acad 1883-5) Mgr W P Wesler & Co Illmo Mo
Bell Harrington Alexander (ag Feb 1915 com 1915- Also U Mich) Stu 333 N Oak Park Av Oak Park Ill
Bell Harry (su 1915 Also Drake U) De Soto Ia
BELL Herbert Eugene (e eng 1905-10 BS) Merc 805 Av B Sterling Ill
**Bell* James Arthur (acad 1891-2) d June 3 1893 Chicago
Bell James Brown (su 1908 Also McKendree Coll) Supt Schs Sumner Ill
BELL James Edgar (g sc 1911-13 PhD BS (Chgo) '05 Asst Chem U Ill 1911-13) Instr Chem U Wash Bagley Hall Seattle
Bell Mrs J E (see Retz Rosalie M)
Bell James Forrest (acad 1907-8) Jour Salem Ill
Bell John Haslett (c eng 1914-15 ag 1915-) Stu Rushville Ill
Bell Kenneth Corwin (la 1913-15 com 1915; Also Pur U) Stu 705 W Walnut St Robinson Ill
BELL Leo Richard (min eng 1910-14 BS) Min Eng Casilla 270 La Paz Bolivia (167 McKeon St Stapleton NY)
BELL Marion Cinderella (Mrs F E Fleck) (lib 1904-6 BLS AB (Neb) '04) Home Box 65 Rosemont Pa
BELL Mary Aurelia (la 1914-15 AB Also Denver U) Teach H Sch 820 S Marion St Carbondale Ill
BELL Needham Eric (mus 1906-7 BS (NC Ag) '06 Also Ala Inst 1907-10 Asst Ag Chem U Ill 1906-7) c/o Commissioner Agriculture Montgomery Ala
Bell Neva Frances (Mrs L F Swartz) (acad 1908-9 sc 1913-14) Home Matthews Mo (1012 California Av Urbana Ill
Bell Norma Elizabeth (la 1913-) Stu West York Ill
Bell Oscar Clifford (la 1900-2) Law Biggsville Ill
BELL Rodney Linton (acad 1904-5 c eng 1905-9 BS g 1914-15 CE) Div Eng St Highway Dept West York Ill
Bell Roscoe Thomas (math 1901-2) Supt Overhead Constr CP&E RR Willoughby O
Bell Thomas Allen (su 1901) Ag Atwood Ill
Bell William McFadden (ag 1914-15 Also Pa St Coll) Beuna Vista Pa

BELLAMY Albert (acad 1876-7 chem 1877-81 BS) R Est & L Girard Ill
Bellamy John William (arch eng 1915-) Stu Sandoval Ill
BELLANGEE James (arch 1869-70 MS g 1870-2 BS(Mich)'67 Instr M Eng U Ill 1869-73 Prof Math Neb St Nor) Ret Arch Fairhope Ala
*Bellangee John L (sp 1871-2) d 1904 Dover Ill
Bellersheim Kathryn Hermine (la 1908-9 Also Ill St Nor U) Teach 1044 Fayette Av Springfield Ill
Bellett Vladimir Tanee (ag 1915- Also Ober Coll) Stu Stroumitza Bulgaria
BELNAP Nuel Dinsmore (la 1910-14 BS law 1912-) Stu 100 W St NW Washington
Belshaw Charles Franklin (m eng 1912-) Stu 414 N First St Rockford Ill
?BELSLEY Benjamin Rudolph (acad 1906-7 sc 1907-12 AB) Land Arch 113 N Maplewood Av Peoria Ill (Roanoke Ill)
BELT Jefferson Hall (e eng 1908-12 BS g 1913-15 MS) E Eng 524 Kearns Bldg Salt Lake City (Saybrook Ill)
BELTING Charles Henry (ag 1909-12 BS Also E Ill St Nor) Teach Kan St Nor 526 Union St Emporia Kan
BELTING Flora Pearl Mabel (la 1902-5 AB) Teach 26 Granville Apts Duluth Minn
Belting John Theodore (sc 1911-12 Also E Ill St Nor) Stu 526 Union St Emporia Kan (Charleston Ill)
Belting Lucretia Jane (su 1906 Also Eureka Coll) Teach 26 Granville Apts Duluth Minn
BELTING Paul Everett (la 1910-12 AB Also E Ill St Nor) Prin H Sch 1008A Av E Oskaloosa Ia
BELTS Claude (la 1906-7 AB Also U Mich) Supt Schs Lewistown Ill
Beltz John Shafer (eng 1914- Also Millikin U) Stu Gardner Ill
Bemis Thomas Jr (m eng 1915-) Stu 1716 Broadway Indianapolis
Bemisderfer Mary Katherine (su 1913) Teach 6159 Eberhart Av Chicago
BENCH Alfred Rittscher (m eng 1902-6 BS Instr M Eng U Ill 1906-10) Sales Eng Taylor-Wharton Iron & Steel Co High Bridge NJ (401 Broadway St Galena Ill)
Bench Stella Louise (la 1913-14 su '15) Teach H Sch 401 Broadway St Galena Ill
Bender John R (su 1915 Also St Louis U) Dir Athl Kan Ag Coll Manhattan Kan
Bendixen Mrs P A (see Shuler Jane E)
BENEDICT Bruce Willet (BS(Neb) '01) Dir Shop Lab U Ill 1911- 1011 S Fifth St Champaign Ill
Benedict Emerson (la 1872-3) Paving Contr 3520 Dodge St Omaha Neb
Benedict Herbert Bernard (sp c eng 1903-5) R1 Fullerton Cal
Benedict Irving Charles (com 1915-) Stu 212 Main St Savanna Ill
Benedict John Downing (acad 1876-7) Rest 1123 Elgin Av Musgokee Okla
Benedict Ralph Preston (com 1915-) Stu 566 S 35th St Omaha Neb
Benedict Vivian Irene (la 1910-11) Mus 118 Jefferson St Savanna Ill
Benefiel Edeline (Mrs Charles Hartley) (acad 1910-11) Home 11½ Keyser Ct Salt Lake City
BENEFIEL Eva Marion (h sc 1906-9 BS) Dir Home Improv Assn Kankakee Ill
Benefiel Wenona Epps (Mrs W H Cocking) (sc 1899-1901 '05-6) Home 310 W North St Jacksonville Ill (426 Cajon St Redlands Cal)
Bengel George Adam (c eng 1905-9) C Eng Springfield Consol RR 808 S Fourth St Springfield Ill
Bengston Pearle Elsie (Mrs G H Morris) (h sc 1907-8) Home R36 Peoria Ill
Benham Cassius Earl (m eng 1894-6) Eng NY Cent Ry 505 Garfield Av Elkhart Ind
**Benham* Fred Henry (acad 1893-4) d May 4 1903 Des Moines Ia
Benham Norman Beach (la 1914-) Stu Crothersville Ind
Benitz Frank Allyn (sp ag 1911-13 Also Malvern Coll England) La California Las Rosas T C C A Argentine
Benitz William Agar (sp ag 1907-9) Estanciero La California F C C A Argentine SA
BENJAMIN Fred Parker (la 1903-8 AB l '08-10 LL B) Law Watseka Ill
BENJAMIN Harry Webb (sc 1910-14 BS) Stu U Ill Coll Med 102 S Romine St Urbana Ill
Benjamin Louise Pearl (Mrs B C English) (mus 1906-8) Home 1540 Franklin St Danville Ill
BENJAMIN Merrill Glen (m eng 1910-14 BS Also Lewis Inst) M Eng 168 Lina Av St Paul Minn
Benjamin Mrs R B (see Erskine Nellie T)

Benkert Ambrose William (su 1907 Also Ind U) Bond Sales c/o Harris Trust & Sav Bk Chicago
BENNER Arthur Jacob (la 1911-15 AB cer eng 1915-) Stu 5532 Lakewood Av Chicago
BENNER William Jacob (sc 1911-15 AB eng 1915-) Stu 6032 Winthrop Av Chicago
†*Benner* William John (acad 1896-7) Woodburn Ill
Bennerschiedt Frederick Augustus (e eng 1910-12 Also Natchez Inst) E Eng Vicksburg Miss
†Bennet Charles Marion (m eng 1905-6) Struct Drafts 1371 W Cerro Gordo St Decatur Ill
BENNET Clarence Summerbell (la 1911-12 AB MA(Union Christian Coll) '14) Mintr St Joseph Ill (Jeffersonville O)
BENNETT Arthur Norton (chem eng 1903-7 BS g 1914-15 MS '15-) Asst Chem St Water Surv 1914- 307 Armory Av Champaign Ill
Bennett Basil (ag 1914-) Stu R12 Dudley Ill
***Bennett Charles** (Trustee 1879-91 AB(Bowdoin) '64 Co Jud Coles Co) d Jan 1 1891 Mattoon Ill
*Bennett Charles Gerrish (la 1891-2) d Nov 10 1892 Mattoon Ill
Bennett Mrs Chas R (see Hannum Myrtle N)
BENNETT Claudius Edmund (e eng 1910-12 MS BS(Neb) '09) E Eng Utah Power & Light Co 423 Kearns Bldg Salt Lake City
Bennett Mrs C E (see Fee Josephine I)
BENNETT Cleaves (1 1885-9 BL '90 ML '93 MD(P&S) '96 Asst Libr U Ill) Med 1st Nat Bk Bldg Champaign Ill
Bennett Mrs Cleaves (see Hodges Frances E)
†*Bennett* Earl Leslie (acad 1904-5) Hanover Ill
BENNETT Edith Page (la 1898-1900 AB Also Carlton Coll) Teach 2717 34th Av S Seattle
?*Bennett* Edward Martin (acad 1909-11) 5440 Michigan Av Chicago
BENNETT Elizabeth Ruth (Mrs Grennan) (g math 1907-8 AM '08-10 PhD AB (Ohio) '03) Instr U Neb Lincoln Neb (East Stroudsburg Pa)
Bennett Emil Cline (ag 1914-15) Teach R15 Kansas Ill
Bennett Frank Luvern (ag 1914- Also N Ill St Nor) Stu Cortland Ill
Bennett Frank Myer (c eng 1905-6 m eng 1907-8) M Eng De Laval Dairy Sup Co San Francisco (2339 McGee Av Berkeley Cal)
Bennett Mrs F M (see Barber Alice M)
BENNETT Frederick Marsh (acad 1884-5 law 1885-9 BL AM(Harv) '95) Mintr 1411 Elm St Youngstown O
†*Bennett* George (acad 1906-9) 1104 Springfield Av Urbana Ill
Bennett George Horace (arch 1910-11 Also Beloit Coll) Geneva Ill
BENNETT Georgia E (la 1892-6 BS Also U Chgo) Teach 1375 E 57th St Chicago
?Bennett Granville J (ag 1875-6) Argo Ill
Bennett Harrie Ewin (acad 1906-7 c eng 1907-8) C Eng Edinburg Tex
BENNETT Harvey Childs (sc 1905-9 BS) Chem Los Angeles Soap Co 723 S Boyle Av Los Angeles
Bennett Hazel Marguerite (la 1912-) Stu Washington Ill
Bennett Hazel May (Mrs H A Flanders) (la 1908-10) Home 52 N Pine St Hinsdale Ill
Bennett Helen Prentiss (Mrs R A Stephens) (lib 1899-1900) Home Charleston Ill
Bennett Horace Chisholm (arch 1910-11 Also Beloit Coll) R Est Sec 1003 Jefferson Co Bk Bldg Birmingham Ala
Bennett Jay S (la 1895-6) Florist Paw Paw Ill
Bennett Jennie May (Mrs Seymour Williams) (sp 1899-1901) Home Shelton Wash
Bennett John Lewis (la 1899-1901) Law 501 Min Exch Bldg Colorado Springs Colo
?Bennett Lynn C (ag 1874-7) Pontiac Ill
Bennett Marie (la h sc 1915-) Stu 408 E Green St Champaign Ill
Bennett Mrs Myron E (see Wheeler Mary M)
BENNETT Nancy Louise (sp mus 1907-8 la 1910-14 AB) Clk U Ill 1104 Springfield Av Urbana Ill
Bennett Nelly Augusta (la 1884-5) Stenog 20 Channing St Worcester Mass
Bennett Nelson (ag 1909-10 Also U Chgo & Stetson U) Stock R5 Vincennes Ind
Bennett Nettie (h sc 1908-9) Sc Belvidere Ill
Bennett Orpha A (Mrs M L Hoblit) (acad 1893-4) Home Coronado Cal

†*Bennett* Orris (acad 1901-2) Lintner Ill

Bennett Parker W (la 1915-) Stu Metcalfe Ill

BENNETT Ralph (e eng 1895-9 BS) Constr E & C Eng 1325 Washington Bldg Los Angeles (136 Witmer St)

?Bennett Rolland Harold (m eng 1902-5 '06-7) 409 Alma St Austin Sta Chicago

BENNETT Ruth (Mrs L S Morgan) (la 1895-9 AB MD(JHopk) '04) Med Missionary Hai Chow via Chinkiang China

Bennett Samuel Augustus (sp ag 1899-1901) Ag R1 Belvidere Ill

BENNETT Sarah (Mrs J M F Erwin) (la 1888-92 BL) Home 592 Franklin Av Astoria Ore

BENNETT Simon Addison (la 1911-12 AB Also Union Christian Coll & Wittenburg Coll) Mintr Rifle Colo

BENNETT Stella (lib 1899-1903 BLS AB '08 Asst Lib U Ill 1904-9) Libr U Cal 2629 Haste St Berkeley Cal

BENNETT William Harrison (sc 1910-15 AB) Contr Dept Bell Tel Co Chicago (52 Pine St Hinsdale Ill)

BENNETT William Lee (acad 1897-8 la 1898-1902 AB) Sc Asst Plant Breed Ag Exp Sta U Ill 402 S Vine St Urbana Ill

†Bennett William Paden (ag 1906-7) Coal City Ill

Bennett William Wirt (sp ag 1888-9) Law & Mayor 1112 N Main St Rockford Ill

Bennitt Ralph Anderson (c eng 1907-9 '11-13) C Eng 6124 S Park Av Chicago

Bennitt Mrs R A (see Brooks Clara M)

BENSON Arthur Chapman (la 1900-5 AB) Ag Anna Ill

BENSON Arthur E (arch eng 1911-15 BS) Draft 5676 Ridge Av Chicago

Benson Arnold Seigfried (sc 1912-15) Stu NW U 201 McKee St Batavia Ill

*Benson Bertha Eudora (la 1906-10) d Feb 17 1913 Moline Ill

Benson Earl Willard (c eng 1908-9) Gen Mgr Benson Bros Sand Co 121½ Main St Ottawa Ill

*BENSON Edward Mills (acad 1885-6 BS '90) d 1894 Ames Ia

Benson Emil J (la 1909-10) Dep Prob Clk 7 Jefferson St Batavia Ill

Benson Eugene Le Roy (c eng 1915-) Stu 140 McKee St Batavia Ill

Benson Mrs E W (see Smith Hazel)

Benson Glenn Robert (acad 1904-5 '07-8) Ag Sinton Tex

BENSON James Russell (la 1903-4 AB Also Ill Wes U) Teach 6131 Magnolia Av St Louis

BENSON Joe Pope (la 1907-11 AB) Asst Cash City Nat Bk Herrin Ill

Benson Keith William (com 1915-) Stu 1007 Locust St Sterling Ill

Benson Lois Pope (la 1910-12) Teach 303 S Twelfth St Herrin Ill

Benson Merrill Manning (la com 1914-15 com 1915-) Stu 1007 Locust St Sterling Ill

?Benson Oliver Newkirk (acad 1889-90 sp 1890-3) Champaign Ill

†Benson Oliver Richard (e eng 1908-9) 3414 Wabash Av Chicago lib 1913- AB(Mo Wes) '09) Loan Asst Lib U Ill Le Clebe Mo

Benson Sylvia I (Mrs J P Lindley) (la 1872-3) Home 703 N McLean St Bloomington Ill

Benson T C (acad 1877-8) Teach & Mintr Auburn Ind

Bensyl Kate Grace (Mrs C U Ross) (sp mus 1902-4) Home 111½ W Reno Av Oklahoma City Okla

BENT Charles Howard (m eng 1903-7 BS) Piano Mfg Asst Sec George P Bent Co 214 S Wabash Av Chicago (430 S Sixth Av La Grange Ill)

Bent Mrs C H (see Baker Imo E)

Bent George Mannington (c eng 1909-10) Acct Morrison Ill

Benthien Arnold (m eng 1888-91) Acct 210⅓ Harrison St Davenport Ia

Bentley Beulah Beatrice (la 1913-14) Teach 520 W Adams St Clinton Ill

BENTLEY Isaac Madison (BS(Neb) '95 PhD(Cor) '98 Instr Psych Cor U 1897-1902 Asst Prof do 1902-12) Prof Psych U Ill 1912- 708 S Goodwin Av Urbana Ill

BENTLEY Robert Lewis (ag 1911-14 BS AB(Wheaton) '11) Ag Martinsville Ind

?Bentley William W (la com 1872-4) Rockton Ill

?Benton Alfred (gen 1868-9) Urbana Ill

Benton Eldredge Merritt (ag 1907-9 Also Bradley Poly BS(Ia Ag) '12) Ag 223 Crescent Av Peoria Ill

Benton Frank Washington (su 1915) Teach H Sch Bellevue Pa (Worthington Pa)

BENTON Fred Stanton (ry c eng

1909-11 BS) Ry C Eng 1524 E 61st St Chicago
Bentz Clarence Louis (arch eng 1912-) Stu 4415 West End Av Chicago
Bentz George William (acad 1905-7 c eng 1907-10) Ry C Eng 4415 West End Av Chicago
†Benzin Basil (su 1909 Also U Minn) Babuson St 5 Petrograd Russia
†Bercetche Firmo Jr (sp eng 1911-12 Also U Mo) La Plata Argentine
Berens Helmut (la 1902-3 g 1907-10 AB(Chgo)'06) Instr Lewis Inst 175 Kenilworth Av Elmhurst Ill
Beresford Merle (Mrs R M Brumfield)(mus 1907-8) Home Roseburg Ore
Berfield Clyde (la 1898-1900 Also Rush Med Coll) Med Toulon Ill
Berg Ben Conrad (la 1910-) Stu Crystal Lake Ill
BERG Ernst Julius (ME(Royal Poly Stockholm)'92 ScD(Union)'09 Prof Chge E Eng Dept U Ill 1909-14) Prof E Eng Union Coll 1914- Schenectady NY
Berg Fred Leonard (com 1915- Also Augustana Coll) Stu 829 17th Av Moline Ill
Berg Mrs Gwendolyn (sp la 1909-10) Home 30 Lowell Rd Schenectady NY
†Berg Hazel Hodge (h sc 1907-9 Also Ill Wes U) 614 E Chestnut St Bloomington Ill
?Berg Oliver J (sc 1909-11) 6222 Randolph St Oak Park Ill
Berge Maurice Aurelius (acad 1909-11 sc 1911-13) Stu U Ill Coll Med Ransom Ill
Bergeim Olaf (sc 1910-12 BS(SD Ag) '08 PhD(Jefferson) Teach Jefferson Med Coll Philadelphia (Brookings SD)
Bergen Lavinia E (Mrs A O Page)(sp 1873-6) R3 Olympia Wash
BERGER Adda Elizabeth (Mrs W S Gentry)(la 1906-11 AB) Home 2908 Charlotte St Kansas City Mo
Berger Cora (la 1914-) Stu 626 Brown St Davenport Ia
*Berger Donald Forbes (1898-1900 Also Earlham Coll) d Anna Ill
Berger Frances Irene (la 1913-14) At home Cor Ninth & Fairfax Sts Carlyle Ill
Berger Frederick Edward (arch eng 1908-13) Arch Draft 626 Brown St Davenport Ia
Berger Irene Mae (la 1914- Also NW U) Stu South Holland Ill
BERGER John Milton (sc 1900-3 AB MD(P&S)'08) Med 4005 W Madison St Chicago
BERGER Wallace (acad 1908-9 arch eng 1909-13 BS) Arch Eng 4654 N Robey St Chicago
Berger William Lewis (la 1896-8) Chf Elect Ill St Capitol Bldg Springfield Ill (436½ N Fifth St)
BERGERT Henry Amos (e eng 1902-6 BS) M Eng Minn & StL RR 416 11th St Moline Ill
Bergerson John Birger (sp arch 1904-5) Arch Supt 2877 E 77th St Chicago
Bergeson Ernest Darwin (sp ag Feb 1915-) Stu R41 Earlville Ill
Bergeson J Melvin (la 1908-11) Bldg Contr Earlville Ill
BERGLAND Floyd Harrison (ag 1910-14 BS) Ag Wasco Ill
BERGMAN Carl Joseph (g la 1910-11 AM AB(Augustana)'10) Teach H Sch 624 Seminary St Rockford Ill
BERGMANN Adolph (m eng 1910-14 BS) Estimator 2040 Stave St Chicago
BERGMANN Frank (arch eng 1912-15 BS) Draft 2040 Stave St Chicago
Bergner Nils John Andrew Jr (e eng 1915-) Stu 816 Crescent Pl Chicago
†Bering Horace Lee (m eng 1909-10) Decatur Ill
BERKEMA Ira John (la 1906-10 BS g 1914-15 AM) Onarga Ill
BERKEMEYER Walter Charles (arch eng 1908-12 BS) Struct Eng 218 Dwight Bldg Kansas City Mo (4209 Virginia St)
Berlin Ethel Mary (la com 1910-13) Sales Mgr 614 1st Sav Bk Bldg Oakland Cal (626 31st St)
Berlin Marie Valentine (la 1914- Also U Chgo) Stu 4500 N Ashland Av Chicago
Berlin Robert C (arch 1871-2) Arch 19 S La Salle St Chicago
Berlin Sven N (sp arch 1883-4) Bldg Contr 907 N Main St Kewanee Ill
Berlin Mildred Lee (ag Feb 1916-) Stu White Hall Ill
Berline Henry Lee (ag 1913-) Stu White Hall Ill
BERNARD Barney (Leslie Coshy)(arch eng 1909-14 BS) Draft U Ill 412 Hill St Champaign Ill
Bernard Clifford Shaffer (arch eng 1915- Also U Ia) Stu Wellman Ia
Berner Johannes Jacob (sp ag 1912-13) Stu Burgauf Fehmarn Germany

Berner Louis Rolland (la 1914-) Stu 3420 Broadway St Indianapolis
†BERNEUTER Walter (sc 1907-10 AB BS(Cen Wes) '06 St Water Surv U Ill 1910-12) Mt Olive Ill
Bernhard Susanna Sybil (Mrs H M Coombe) (sp ag 1899-1901) Ag Tuscola Ill
Bernhardi Carl Oscar (la 1897-8 MD(Rush) '02) Med 506 18th St Rock Island Ill
Bernhardt Caroline (la 1904-6) 1426 S Millard Av Chicago
Bernhardt Josephine Elizabeth (la 1912-) Stu Collinsville Ill
BERNHARDT Pearl Anna Maria (h sc 1911-15 BS) Teach H Sc H Sch Ridgefarm Ill (Collinsville Ill)
Berning Augustus Frederick (su 1907) Trav Sales 4238 De Soto St St Louis
BERNINGER Harriett Josephine (su 1908 & '09 & '12 & '13 & '14 la 1913-15 AB g 1915- Also Ind St Nor U) Asst Ed U Ill 1915- 1010½ California Av Urbana Ill (Mt Carmel Ill)
BERNS Max Arnold (c eng 1906-10 BS) Portland Cement Co 4308 N Kesler Av Chicago
Bernstein Charles (e eng 1915-) Stu Oglesby Ill
*Bernstein Joanna (sp 1873-4) d Champaign Ill
BERNSTEIN Louis Stewart (c eng 1907-11 BS) C Eng 402 City Hall Chicago (3425 Douglas Blvd)
†Bernstein Martin (eng 1915-) Stu 4030 W 12th St Chicago
†*Bernstein* Simon Lewis (acad 1910-12) 3121 W 14th Pl Chicago
Berolzheimer Clarence Philip (ag 1909-11) Sales 89 W 15th St Chicago Hgts (48 Illinois St)
BEROLZHEIMER Hannah Beulah (la 1906-10 AB) Teach 7341 Union Av Chicago
BEROLZHEIMER Solomon Milton (m eng 1904-8 BS) Eng 48 Illinois St Chicago
BEROLZHEIMER Teresa Ruth (sc 1902-8 BS Also Chgo Sch Civics) Supt Orphans' Sch 5228 Ellis Av Chicago
†*Berry* A Lincoln (acad 1885-6) Dawson Ill
Berry Alvis Kenneth (sp ag 1906-7 Also S Ill St Nor) Ag R4 Harrisburg Ill
Berry Mrs Ben (see Johnston Mary E)
†*Berry* Charles Jenkins (acad 1892-3) Guthrie Center Ia
Berry Charles Stephen (sp e eng 1901-2) Ins Solicitor Rochelle Ill
Berry Claude (c eng 1897-8 CE(Wis) '01) Contr Eng El Paso Ill
?*Berry* Edna May (acad 1893-5) Urbana Ill
BERRY Edwards Hall (e eng 1910-14 BS) RR Supplies c/o R H Quayle & Co 20 W Jackson Blvd Chicago (316 Oak Park Av Oak Park Ill)
†Berry Elmer Knight (m eng 1910-12) Warwick NY
BERRY Erwin Howard (sc 1894-8 BS) Asst Chem US Dept Ag Chicago Food & Drug Lab 207 N Howard Av Chicago
†*Berry* Floy Elaine (acad 1893-5) Champaign Ill
Berry Frank Stuart (sp ag 1902-4) Ag Pleasant Hill Ill
Berry Glenn Lee (la 1904-5) Chf Clk Gen Supt NYLB RR Long Branch NJ (Beardstown Ill)
BERRY Howard Brown (ag 1906-7 MS BS(Wash Ag) '06) Supt Day Lumber Farm Co Big Lake Wash
Berry John Worth (ag 1911-12) Merc Herrin Ill
Berry Oren J (acad 1889-90) Ag R4 Wichita Kan
Berry Parker Noble (arch eng 1907-8) Arch 5601 Blackstone Av Chicago
BERRY Ray Chamberlain (la 1908-10 AB Also Ia St Coll) Asst Mgr Sales c/o Peck & Hills Furniture Co Los Angeles
Berryman Paul Ruytter (la 1914-15 com 1915-) Stu Downer's Grove Ill
Berschbach Clarence Frederick (m eng 1909-11 Also U Mich) Draft Kewanee Boiler Co 411 S Chestnut St Kewanee Ill
†Berthel Charles Hugh (e eng 1902-3) Plainfield Ill
Berthold Lewis Ralph (sp ag 1907-8 Also Sacred Hal Coll & U Wis & U Notre Dame) Ranch Hardin Mont
BERWALD Charles Harry (e eng 1911-15 BS) E Eng 11210 Michigan Av Chicago (1202 Canton St Dallas Tex)
†*Besele* Edward Lewis (acad 1902-3) Glen Carbon Ill
Beshers Paul Carlyle (la 1915- Also Eureka Coll) Stu El Paso Ill
Beshoar Frank (m eng 1911-12 Also Pur U) Poultry Burnetts Creek Ind
Beshshur Ishir Michael (ag 1913- Also S P Coll Beirut) Stu Burg Soffita Beirut Syria

Besley Mrs (see Burt Myra E)
BESORE Hazel (Mrs G C McCann) (la 1904-8 AB) Home 125 Gilbert St Danville Ill
*Besore Ida May (Mrs T A Burt) (sp a&d 1891-3) d May 16 1908 Urbana Ill
Besore Jesse (Mrs T A Burt) (sp 1898-9) Home Urbana Ill
BESORE Nellie (Mrs W E Sears) (la 1892-6 AB) Home 508 W Green St Urbana Ill
Bess Dudley Chestnut (su 1910) Clk Tower Hill Ill
Bess Stanley John (m eng 1913-) Stu Rosamond Ill
Bessems Josephine Louise (h sc 1909-11) Sec 6215 Greenwood Av Chicago
Best Bruce Philip (la 1910-12) Bkpr 439 W Madison St Paris Ill
Best Floyd Ellsworth (sc 1906-7) Med Wells Minn
Best Mrs Harry (see Williamson Florence)
Best John Henry (c eng 1900-2) Law 238 S Twelfth St Quincy Ill
Best Lawson Chester (eng 1915-) Stu Boswell Ind
Best Leon Henson (eng 1914-15 com 1915-) Stu Box 359 Galva Ill
Best Wesley Erasmus (la com 1874-6 Also US Naval Acad 1876-7) Min Zinc Mines Galena Kan (Columbus Kan)
Bestor Horace Anderson (c eng 1905-7 Also Bradley Poly) Stock Exch W H Rosencrans Eng Co Stock Exch Bldg Chicago (719 St James St Peoria Ill)
BETHELL Charles Hugh (e eng 1902-3 '04-7 BS) Electr Plainfield Ill
?BETTS David Roy (m eng 1901-5 BS) 1100 S 13th St Springfield Ill
Betzelberger George J (sp ag 1901-4) Ag R2 Delavan Ill
Betzelberger Harry Roy (ag 1911-12 Also Bradley Poly) Ag R2 Delavan Ill
Betzelberger John Logan (sp ag 1903-6) Ag Kilbourne Ill
†Beum Winfred Rayburn (sp e eng 1906-7) Tekama Neb
Beust Carl (ag 1915- Also La Crosse St Nor) Stu 508 S Fifth St La Crosse Wis
Beust Max Charles (arch eng 1911-13 Also U Cal 1913) Stu 508 S Fifth St La Crosse Wis
Bevan Mrs C J (see Chestnut Jeanette S)
BEVANS Mary Matilda (lib 1902-4 AB & BLS Also U Cal 1901-2 '11-12) Ag Oxnard Cal
BEVANS Thomas Murray (e eng 1895-9 BS) Teach Man Tr 253 W 60th Pl Chicago
Beveridge Charles Eden (c eng 1906-10 Also Rose Poly) RR Constr & PM Spring Valley Wyo
Beveridge Glen Leroy (1 1903-5) Theatrical Producer Litchfield Ill
*Beveridge John Lourie (Trustee 1873-7 Lieut Gov Ill 1872 Gov Ill 1873-8 Sheriff Cook Co 1866 St Sen 1871 Asst Treas US 1881) d 1910 Hollywood Los Angeles
Beverlin Gladys Loreen (Mrs E R Coolidge) (h sc 1911-12) Home 704 W University Av Urbana Ill
Beverlin Mayme Helen (la 1911-12) At home 704 W University Av Urbana Ill
Beverly Mrs Roy (see Thurston Isabel C)
BEVIER Isabel (PhB (Wooster) '85 PhM (do) '88 Prof Nat Sc Pa Coll Women 1889-97 Prof Chem Lake Erie Coll 1899-1900) Prof H Sc U Ill 1900- 805 S Lincoln Av Urbana Ill
Bevier Ralph Caleb (acad 1909-10) Stu Chgo Sch Vet RFD Shelby O
Bevington Mrs M R (see Hemphill Ethel)
BEVIS Albon (arch 1888-92 '06-10 '11-12 Supt Repairs U Ill 1913-15) Insp Bldg Constr U Ill 1915- 707 W Oregon St Urbana Ill
Bevis Mrs Albon (see Floyd Mary E)
Bevis Albon Ledru (la com 1912-) Stu 5510 Cates Av St Louis
BEVIS Dalley George (c eng 1904-9 BS) Mgr c/o Edward R Bacon Co 328 E Third St Los Angeles
Bevis Grace (sp mus 1896-7) Cateress Urbana Ill
Bevis Harry Roscoe (chem eng 1908-9 Also NW U) Merc Van Nuys Cal
Bevis Philemon (acad 1885-6 arch 1886-9) Metrop Gen Sec YMCA St Louis (Virginia Ill)
Beyer Amelia (Mrs O C Scudder) sp 1873-4) Home 2015 Cambridge St Los Angeles
Beyer Arthur George (sc 1908-9 Also Pur U) Med 318 Bush St Red Wing Minn
Beyer Charles Anthony (su 1915 Also Lawrence Coll) Teach H Sch 903 N Court St Rockford Ill
Beyer Elizabeth Gunder (h sc 1911-

12 '13-) Stu Logansport Ind
Beyer Frank W (acad 1907 la 1908) Asst Cash Farmer's Nat Bk Pekin Ill
BEYER George Frederick (acad 1902-3 gen sc 1903-7 BS) Chf Chem Armour's Co Omaha Branch House 3560 Poppleton Av Omaha Neb
BEYER Otto Sternoff Jr (ME(Stevens Inst) '07) First Asst Eng Exp Sta Ry Eng U Ill 1915- University club Urbana Ill (Horton Kan)
BEYER Vera (jour 1910-13 la 1914-15 AB) Stenog 1110 W Oregon St Urbana Ill
Beyer Verne Charles (e eng 1914-) Stu 22 Park Av Princeton Ill
BEYRER William Herbert (arch 1905-9 BS) Arch 507 Lyceum Bldg Duluth Minn (714 Harrison Av South Bend Ind)
Bialeschki Mayme Marie Johanna (acad 1909-10) Teach 316 N Main St Decatur Ill (Pesotum Ill)
Bianchi Jose (su 1909 Also U Mo) Teach Muskogee Okla
Bianchi Mrs Jose (See Grimm Minnie)
Bibler Adda D (acad 1891-2) Grad Nurse 3558 Ellis Av Chicago
Bibler Anna L (acad 1891-2) Grad Nurse 3558 Ellis Av Chicago
Bice Lulu May (lib 1910-11 Also Kan St Nor) Libr St Nor Hays Kan
Bickel Mrs (see Cole Mary I)
Bickel John Joseph Jr (arch eng 1915-) Stu 9925 Prospect Av Chicago
BICKEL Mary Andrews (Mrs F M White) (la 1905-9 AB) Home 1615 Summit Av Madison Wis
Bickel William Rolland (sp mus 1902-6) Sing Evang & Mus De Land Ill
Bickell Mrs R T (see Fisher Grace E)
Bickenbach Frederick Robert (sp ag 1909-11) Clk 51 Lincoln Av Freeport Ill
Bickerdike Margaret Daisy (Mrs A E Sneeden) (su 1904) Home Pittsfield Ill
Bicket Mrs H S (see McClure Elizabeth D)
Bickford Mrs Levi F (see Patchin Charlotte E)
Bickley Ernest Angelo (sp c eng 1902-4) C Eng 605 Nicolaus Bldg Sacramento Cal
†Bicknell Fannie Ruth (la 1904-5) 402 W Clark St Champaign Ill
BICKNELL Fay Helen (h sc 1909-14 BS Also W Coll Wom) At home Lovington Ill
BICKNELL Percy F (AB(Williams) '84 AM(do) '87 Instr Classics Williams Coll 1885-6 Asst Libr U Ill 1894-1907) Jour 524 Highland Av Malden Mass
†Bidamon Charles Arthur (sp ag 1903-4) Nauvoo Ill
Biddle Harry Clarence (su 1912 & '13 AB(Wabash) '09) AM(Ohio) '12) Teach Chem Glenville H Sch Cleveland (Kenton O)
Biddle Helen Lucile (la 1914-15) Stu Ward-Belmont Sch 624 N Detroit St Kenton O
Biddlecombe Thomas Meade (su 1908) Teach H Sch 1117 E 31st St Minneapolis (Macomb Ill)
Bidwell Carlyle Dickerman (e eng 1898-1901) M Eng Internat Harv Co 324 Parkwood Av Akron O
Biebelle Walter Risdon (la 1907-12 Also Wash & Lee U) Ag R1 Belleville Ill
Biebinger Harry Eugene (c eng 1904-5 CE(Cin) '09) M Eng 1117 Beacon St E Chicago Ind
Biebinger Isaac Newton (la 1895-7) Ag Milmine Ill
Biebinger Marguerite (acad 1898-9 sp la 1899-1900) Ag Milmine Ill
BIEGLER Philip Sheridan (g e eng 1913-15 BS(Wis) '05 Assoc E Eng U Ill 1913-15) Assoc Prof E Eng U Ill 1915- 1105 S Coler Av Urbana Ill
Bierbaum Elmer Alfred (ag 1913-14 '15-) Stu 1501 Central Av Alton Ill
Bierce Fred Nelson (m eng 1895-6) Mach Hamilton O
†*Bierfield* Sidney (acad 1908-9) 105 S La Salle St Chicago (4708 Drexel Blvd)
BIESTER Alice (h sc 1908-12 AB g 1912-13 AM Instr H Sc U Ill su '13) Asst Prof Nutrition U Minn 2134 Knapp St St Paul Minn
Bigel William Jr (ag 1912-13 '15-) Stu 8409 Kerfoot Av Chicago
†Bigelow Charles Albert (m eng 1899-1901) Peoria Ill
†Bigelow Charles Miller (m eng 1904-5 Also U Wis) c/o N Eng Tel & Tel Co Boston
Bigelow Emma L (su 1906 Also U Chgo) Teach 717 W 51st St Los Angeles
Bigelow Janet Victoria (Mrs H H Hudson) (la 1903-6) Home Galva Ill
Bigelow Lorene E M (sp mus Feb 1916- Also Westfield Coll) Stu Westfield Ill
Bigelow Lucile Lovena (sp mus Feb

1916- Also Westfield Coll) Stu Westfield Ill

BIGELOW Mary Constance (la 1895-9 AB lib 1908-10 BLS) Libr 324 N Horsman St Rockford Ill

†*Bigelow* Oliver Marlon (acad 1909-11) Albany Ill

Bigelow Roy St Lawrence (ry c eng 1913-) Stu 4628 Lake Park Av Chicago

Biggar Charles Howatt (sp arch 1903-4 Also U Mich) Arch 511 Wright-Callender Bldg Los Angeles

Biggers Le Roy (sp ag 1907-8) Ag Rockford Ill

Biggs Charles Ervin (sc 1906-8) Musical Mgr 510 E 62nd St Chicago (Lexington Ill)

†Biggs Elias Dutton (su 1907 Also Pur U) W Lebanon Ind

Biggs Helen Cecile (Mrs Edward Schroeder) (la 1911 Also Westfield Coll) Home Albion Ill

BIGGS John David (l 1907-11 LL B Also Greenville Coll) Law Greenville Ill

Bigham John Ross (acad 1891-2) Ag Culver Ore

BIGLER Harry Edward (la com 1911-15 AB Also E Ill St Nor). Sales c/o Packard Motor Co 5602 Drexel Av Chicago (Sigel Ill)

Bilderbach Byron (la 1913-) Stu 312 Prospect Av Champaign Ill

BILHORN Walter Edward (c eng 1909-11 '13-14 BS) Instrument man CB&Q RR Prairie du Chien Wis

Bilik Samuel (sp la 1915- Also McFadden Coll & Amer Coll Phys Educ) Stu Franklin Park NJ

Bill Edgar Luther (sp ag 1910-12) Ag & Writer Bloomington Ill

Billerbeck August (ag 1909-10) Ag Cullom Ill

Billings Mrs (see Fletcher Mabel E)

Billings Ralph E (su 1915 Also Yankton Coll) Supt Schs Hurley SD (R3 Geddes SD)

BILLINGS Walter Emerson (m eng 1903-9 BS) Eng Sales 806 Reed Ct Third Flat Chicago

BILLINGSLEY Mary Prudence (lib 1906-8 BLS AB(Kan) '02 Catg Asst U Ill 1908-9) Libr 1224 Linwood Blvd Kansas City Mo (Belleville Kan)

Billion Mary Isabel (Mrs Parley Monroy) (la 1910-11) Home Gabino Barredo St N 56 Mexico City Mex (Sioux Falls SD)

Billman Dale (la 1915-) Stu Edgemouth Sta E St Louis Ill

BILLMAN De Witt (la 1907-12 LL B Also Wash StL U) Law 250-3 Arcade Bldg E St Louis Ill (Hillside Edgemont Sta)

Billman Elliott (la 1912-15 law 1915-) Stu Edgemont Sta E St Louis Ill

Billman Harry Carl (su 1915 Also Bradley Poly) R4 Dayton O

BILLS Charles Jacob (la 1876-80 1904-5 AB) Bnk & R Est 1503 H St Lincoln Neb

Bills Mrs C J (see Lewis Camilla F)

Bills Frank L (acad 1879-80 la 1880-1) R Est & Bnk Melbourne Fla

Binder Albert Augustus (e eng 1910-12) Stu Col U 133 S Fourth St Aurora Ill

Binder Mrs Frank H (see Moore Jennie E)

Binder George Frederick (ag 1914-) Stu. 133 S Fourth St Aurora Ill

BINDING Leo Ross (sp ag 1912-13 BS(Mich Ag) '12 Asst Chem Ag Exp Sta U Ill 1912-15) Ag Chem Internat Corresp Sch Scranton Pa 1915- (1003 N Monroe Av Danville Mich)

BING Benjamin (acad 1883-4 sc 1884-8 BS MS '91) Merc Urbana Ill

Bing Bertha Helen (la 1914-) Stu 105 N Orchard St Urbana Ill

**Bing* Edward W (acad 1888-9) d July 29 1892 Urbana Ill

Bing Louis S (acad 1879-80) Tailor 105 N Orchard St Urbana Ill

BINGHAM Arthur Barnes (ag 1911-15 BS) Ag R5 Champaign Ill

Bingham Charles Lathrop (la 1914-15 com 1915) Sec & Treas Peterson Garage Co 5538 Harper Av Chicago

Bingham William Frederick (su 1915 Also Friends U) Prin H Sch New Kirk Okla

Binnie Edwin Robert (la 1904-5) Ag & Stock Dundee Ill

Binns Florence O (su 1911) Teach Pub Sp H Sch 60 W Muskegon Av Pittsfield Ill

Binyou Mrs Josephine Armstrong (mus 1915 Also Chgo Mus Coll) Home 201 W Washington St Urbana Ill

†BIOSSAT Harry Armand (l 1900-3 LL B) 153 La Salle St Chicago

Birch Robert F (la 1912-13) Mfg Third St Geneva Ill

Birch Stephen Meserve (sc 1913-15 com 1915) 102 Logan Av Danville Ill

Birchard John Wesley (cer eng 1913-) Stu 1201 W Clark St Urbana Ill

Birchard Leola Mary (ag 1914-)

Stu 1201 W Clark St Urbana Ill
*Bird Albert J (e eng 1872-3) d May 12 1902 Rochelle Ill
BIRD Frederick Joel (ry eng 1897-1901 BS) M Eng c/o Link Belt Co 4629 Champlain Av Chicago (Citronelle Ala)
Bird Mrs Fred J (see Hartrick D Clara)
*Bird John J (Trustee 1872-5 Organiz & Supt first free school system for negroes Mail Serv PO Dept 1881-1912) d June 1 1912 Springfield Ill
Birdick Arthur Almon (su 1906 Also U Colo 1908-10) Prop Home Cafe Durango Colo
†Birdsall Grace Lenore (su 1909 & '10 Also W Ill St Nor) Swan Creek Ill
Birdsall Jessie Marie (mus 1912-13 Also Lenod Hall St Louis) Mus Stu Daws Ia
BIRDSALL Lewis Isaac (g sc 1907-9 AM AB(Williams) '07 Asst Chem St Water Surv U Ill 1908-9) Supt Filtr Filtration Plant Minneapolis
Birdsall Lloyd Burton (ag 1914-) Stu Sterling Ill
Birdsall Ralph James (sc 1911-12) Ag Swan Creek Ill
Birdsell Eva Louise (la 1909-10) Bkpr & Stenog 201 S Wright St Champaign Ill
BIRDZELL Luther Earle (l 1900-3 LL B Prof Law U Ill su 1909) Law Chm St Tax Comm Bismarck ND
Birely Cassia Maude (Mrs W S Hartford) (acad 1901-2 sp 1902-3) Home 610 W Elm St Urbana Ill
†*Bireley* Frank (acad 1897) Urbana Ill
Birely Everett Manning (la 1909-10) Ins Billings Mont
Birkel Lloyd Otto (acad 1908-9) Mach 735 15th St Rock Island Ill
Birkenbeuel Clarence Edward (e eng 1912-13) Draft c/o Budd House Stockton Cal (628 Putnam St Peru Ill)
†*Birket* William Edmund (acad 1899-1900) Peoria Ill
?Birkett John (sp 1872-3) Todd's Point Ill
Birkhoff Mrs George D (see Grafius Margaret E)
†Birks George Raymond (sp ag 1906-7 Also Millikin U) Cornland Ill
Birks John Milton (ag 1914-) Stu Cornland Ill
Birks William Alfred (acad 1908-9) Ag R1 (86) Highland Park Mich
BIRNEY Frank L (acad 1876-8 la 1879-81 cert) Med 1524 Gaylord St Denver
BIRNEY Thomas Milton (la 1910-11 AB su 1912 & '13 Also U Chgo) Supt Schs 307 N Johnson St Macomb Ill
Birong Helen Margaret (su 1915 Also Chgo Nor Coll) Teach 7013 Stewart Av Chicago
Bishop David M (la 1875-6) R Est L & Ins 2205 D St Granite City Ill
BISHOP George William (sc 1901-5 AB) Teach Soldan H Sch St Louis (Box 113 Charleston Ill)
†*Bishop* James F (acad 1891-2) Le Roy Ill
Bishop Jessie Elizabeth (lib 1914-AB(Smith) '11) Stu 1726 Ridge Av Evanston Ill
*Bishop John Franklin (arch 1882-5) d Aug 11 1904 Champaign Ill
?Bishop Mahlon Lyle (gen 1899-1900) LeRoy Ill
Bishop Mildred Catherine (g hist 1913-15 AB(Brown) '12) At home 14 Grant St N Attleboro Mass
Bishop Walter Giles (arch eng 1915-) Stu 701 S Van Buren St Auburn Ind
Bishops Mrs (see Parsons Nora E)
Bissekumer Roger Martin (sc 1911-12) Stu Marquette Med Sch 1136 Crosby St Rockford Ill
Bissell Don Warren (g chem 1914-BS(NH) '14) Asst Chem U Ill 1915-917 W Green St Urbana Ill (284 Water St Keene NH)
**Bissell* Frank (acad 1890-1) d July 1893 Farmer City Ill
BISSELL George Francis (sc 1910-15 BS) Chgo Retort & Fire Brick Co Ottawa Ill (800 Lincoln Av Winnetka Ill)
Bissell Sanford Faulkner (la 1912-13) Ins 39 S La Salle St Chicago (800 Lincoln Av Winnetka Ill)
?*Bitner* John E (acad 1887-8) Rosefield Ill
BIXBY Alice Persis (lib 1895-1900 AB '13 Also U Mich) Libr c/o U Mich Gen Lib 1306 Washtenaw Av Ann Arbor Mich
?Bixby Guy Masson (gen 1897-8) St Louis
Bixby Madeline (g chem Feb 1916-BS(Tufts) '16 Stu North Andover Mass
Bjelland Harold Gerhard (ag 1914-) Stu Leland Ill
Bjork David Theodore (c eng 1900-1 CE(Mich) '05) Arch & C Eng & Mfg 5240 N Sawyer Av Chicago
BLACK Alice Mary (Mrs V G Arps) (acad 1895-7 la 1897-1901 AB & AM Also Berlin U & Leipzig U) Home 216 Elane Av Columbus O

Black Anna Eliza (sp 1896-8) Home Bloomington Ind
Black Beryl A (su 1915 Also Rose Poly) Teach H Sch 302 E Edgar St Paris Ill
BLACK Charles Day (e eng 1906-11 BS g 1911-12 MS Also Christian Col) E Eng 239 Second St Pittsfield Mass (R2 (51) Plymouth Ill)
Black Charles Ray (ag 1914) Motorman St RR 509 E College St Jacksonville Ill
BLACK Charles Willard (Attended Cincinnati Tech & Cor U Instr Eng Draw U Ill 1906-7) Eighth & Elm Sts Cincinnati
Black Clara Blanche (Mrs P G Busey) (sp mus 1905-6 '08-9) Home 911 W Nevada St Urbana Ill
Black Mrs E T (see McCain Myrtle)
Black Ernest Glenn (la 1915-) Stu Rushville Ill
Black George McCall (acad 1895-6 m eng 1896-8) Electr 1618 W Fifth St Glendale Cal
†BLACK George W (acad 1899-100 ag 1900-3 AB) 1105 N Perry Av Peoria Ill
Black George William (sp ag 1912-13) Ag Oakland Ill
BLACK Grace Josephine (Mrs C C Williams) (acad 1901-3 la 1903-10 AB) Home 820 Missouri St Lawrence Kan
†Black Henry Angstein (la 1913-14 Also W Ill St Nor) 927 E Washington St Macomb Ill
Black Howard Benjamin (su 1914 BS (Baldwin) '11 Also Wooster U) 709 Duncan St Massillon O
Black Hugh Ray (m eng 1912-13 Also Hobart Coll) Ag Hall NY
Black James Hamilton Jr (la 1914-15) Drugs 1108 S Sixth St Terre Haute Ind
BLACK John Earl (m eng 1910-14 BS) Box 325 Moscow Id (504 W Sixth St Mendota Ill)
BLACK Laura Louise (Mrs L W Zartman) (acad 1895-8 la 1898-1901 AB) Home 2098 Indiana Av Columbus O
Black Lee McKnight (la 1907-9) Wholesale Druggist 1108 S Sixth St Terre Haute Ind
Black Lois Frances (su 1911 sc 1912-15) At home Oakland Ill
†*Black* Lucian Robert (acad 1899-1901) Purcell Okla
Black Mary Ellice (su 1901 Also Lombard Coll) Teach Avon Ill
BLACK Robert Overton (acad 1906-7 la 1909-12 AB) Paints & Oils 412 N Neil St Champaign Ill (Redlands Cal)
Black Robert Quincy (sp ag 1907-9) Ag Oran Mo
Black Robert Sommerville (m eng 1912-) Stu 504 E Sixth St Mendota Ill
?*Black* Walter Robert (acad 1902-3) Champaign Ill
Black Ward Norris (la 1914-15) Prin H Sch Greenup Ill (Palestine Ill)
BLACK William (m eng 1903-7 BS) Asst Prof M Eng U Wis 126 E Dayton St Madison Wis
Black William Allison (eng 1913-14) 7614 Saginaw Av Chicago
Black William Harold (sc 1911-12 SB (Chgo) '13) Stu U Chgo Plymouth Ill
BLACK William Wesley (la 1896-8 AB AM '99) Dean Sch Ed Ind U 914 Atwater Av Bloomington Ind
BLACK William Zachariah (acad 1901-4 ag 1904-8 BS) Ag St Joseph Ill
Black Mrs W Z (see Leas Mildred)
†Blackall Alfred Harris (su 1912 & '15) 1649 Estes Av Chicago
BLACKALL Clarence Howard (arch 1873-7 BS MA '80 Also Ecole des Beaux Arts Paris) Arch 20 Beacon St Boston
***Blackburn Alexander** (Trustee 1867-73 Ag Teach & Writer) d July 31 1897 Macomb Ill
Blackburn Earl Franklin (ag 1912-13) Ag Hillsboro Ill
?Blackburn Etta (su 1904) Nurse 402 W Springfield Av Champaign Ill
BLACKBURN Frederick Jackson (ag 1910-14 BS) Asst Home Econ Exten U Ill 1915- 603 E White St Champaign Ill
*Blackburn Harry Edmund (sc 1908-10) d Oct 14 1910 Princeton Ill
*Blackburn Hiram P (sp 1868-70) d Rossville Ill
*Blackburn Mrs H P (see Romine Mary)
Blackburn Infelice (Mrs F T Thompson) (1902-3) Milliner 406 E Park St Champaign Ill
?*Blackburn* James M (acad 1884-6) Ag Corsicana Tex
Blackburn Mrs J M (see Wright Minnie E)
†*Blackburn* James Wright (acad 1895) 406 E Park St Champaign Ill
Blackburn Joe Romine (m eng 1899-1901) R Est 307 CPR Bldg Edmonton Alta Can
Blackburn John C (su 1915 Also Col Theol Sem) Dir Phys Tr U SC 1105 Laurel St Columbia SC
Blackburn Luella Sarah (su 1915 Also

Ill St Nor U) Teach 283 Sandusky St Jacksonville Ill
†Blackburn M Elizabeth (su 1910 Also U Wooster) 628 Green St Greensburg Pa
†*Blackburn* Milton A (acad 1878-80) Humble Tex
†Blackburn Ralph (la 1909-10 Also U Wis) 22 N Liberty St Elgin Ill
BLACKBURN Robert Edwin (ag 1909-13 BSA & MSA(U Ga)'15) Planter R4 La Fayette Ga (1407 N Eighth St Quincy Ill)
BLACKBURN Roy Jabez (c eng 1900-4 BS) C Eng c/o Prendegrast Constr Co 1909d Lawrence Av St Louis
Blackburn William (acad 1877-8 eng 1878-80) C Eng Paris Ill
†Blackford Alice Ann (sp sc 1902-3) Grayville Ill
Blackford James Allen (sp sc 1909-11) Merc Potomac Ill
†*Blackmun* Ora (acad 1909-10) Wyndmere ND
Blackstone Abraham (c eng 1915- Also NW U) Stu 1301 N Hoyne Av Chicago
†Blackstone Marguerite Elizabeth (sp 1902-3) 580 Power's Lane Decatur Ill
Blackwell Mary Lovey (su 1913) Catg Typist U Ill 1914- 805 W Illinois St Urbana Ill
†Blackwell Maude Gwendolyn (la 1914-15 Also NW U) Atwood Ill
Blackwell Michael Joseph (sp ag 1912-13 ag 1913-15) Memphis Tenn (Wilson Ark)
Blackwell Ralph Vergil (acad 1906-7 ry e eng 1908-9) Elec Contr Atwood Ill
Blackwood Leslie Winslow (la Feb 1915- Also Ober Coll) Stu 9128 Baltimore Av S Chicago
†Blaener Anna Agnes (su 1909) Carlinville Ill
†Blaener Mary Georgia (su 1909) Carlinville Ill
Blagden A Dexter (la com 1872-3 MD (Bennett)'86) Med Sycamore Ill
Blain James M (acad 1880-1) Ret Ag Champaign Ill
Blaine Boyd Scott (eng 1888 sp 1905-6) Circuit Clk Urbana Ill (17 Davidson Pl Champaign Ill)
BLAINE Charles Edmund (l 1907-10 LL B Also Park Coll) Law Delta Colo
Blaine Mrs T E (see Haines Mary M)
†Blaine Nelle Griffeth (Mrs B S) (Mus 1905-6 su '14 Also Ill St Nor U) Home 17 Davidson Pl Champaign
Blaine Walter Charles (sc 1888-91 MD (Pa)'95) Med Tuscola Ill
BLAIR Alice Ledlie (lib 1905-10 AB & BLS) Libr Barry Ill
Blair Clarence Eugene (sp ag 1912-13) Ag R3 Danville Ill
Blair Daniel Augustus (la 1915- Also Christian Bros Coll) Stu Murphysboro Ill
†Blair Earl Raymond (sp la 1902-3) Art 2248 Euclid Av Cleveland (1708 Glenmont Rd Euclid Hgts)
†*Blair* Edgar (acad 1887-8) Plymouth Ill
Blair Edgar Theron (sc 1913-) Stu Chandlerville Ill
†*Blair* Eugene Kenneth Jr (acad 1902-3) Waverly Ill
BLAIR Eva Lena (sc 1908-12 BS) Teach 502 S Market St Marion Ill (Sullivan Ill)
Blair Francis Grant (Trustee 1906- BS(Swarthmore)'97 LL D(Colgate) '73 Fellow Col U 1899 Supt Train Dept Ill St Nor U 1899-1906) St Supt Pub Instr 1906- 629 S Second St Springfield Ill
BLAIR Franklin Irving (c eng 1901-5 BS Also N Ill St Nor) C Eng & Ag R2 (1) Normal Ill
Blair Mrs F I (see Dillon Mertie M)
Blair Hattie Mary (su 1909 & '10 & '12 & '15 Also S Ill St Nor) Teach 607 W Main St Salem Ill
BLAIR Joseph Cullen (MSA(Cor)'06 Also Provincial Coll Ag Truro NS 1890-1 Instr & Asst Hort U Ill 1896-8 Asst Prof & Asst Chf do 1898-1902) Prof Hort U Ill 1902- 601 Michigan Av Urbana Ill
Blair Mrs J C (see Van Horne Sada)
Blair Joseph Leroy (c eng 1906-7) Electr 106 Lexington Av Kewanee Ill
Blair Josephine Lyons (Mrs L C Yant) (acad 1904-6 ag 1906-7) Home Louisville Neb
Blair Mittie (sp h sc 1909-10 Also E Ill St Nor) Teach Sullivan Ill
Blair Orland Vance (sp ag 1909-10) Ag Wyoming Ill
Blair Sara Lilian (Mrs A W Bryant) (acad 1900-2 h sc 1902-3) Home Princeton Ill
Blair Thomas Hart (m eng 1901-3) Mgr c/o Boss Mfg Co Peoria Ill (106 Lexington Av Kewanee Ill)
BLAISDELL Daisy Launa (g ger 1906-9 AB(Smith)'88 AM(do)'93 Also Berlin Royal U 1899-1900 Teach Ober Acad 1898-9) Instr Ger U Ill 1900- 908 Nevada St Urbana Ill
BLAISDELL Edward Brown (sc 1908-12

AB) c/o RR Donnelley & Sons Co 21st & Calumet Av Chicago (4200 Drexel Blvd)
Blaisdell Irwin B (acad 1887-8) Champaign Ill
Blaisdell Luola Geneva (sp mus 1901-2) Champaign Ill
*Blake Arthur Eugene (c eng 1872-4) d Mendota Ill
Blake Benjamin Harrison (ag 1910-12) Ag Fairdale Ill
†*Blake* Burton Aaron (acad 1892-4) Tiskilwa Ill
Blake Clarence Sidney (su 1915 Also Olivet Coll) Teach & Coach Athl 312 Ninth Av Duluth Minn
Blake Charles Lewis (c eng 1904-6) Co Surv 610 E Lincoln Av Watseka Ill
Blake Edmund J (su 1894) R Est & Invest Watseka Ill
Blake Edward Lewis (su 1901) Teach Grand Tower Ill (Carbondale Ill)
Blake Frank Edmund (la 1902-4) Phar Watseka Ill
BLAKE George Washington (c eng 1911-15 BS) Appraiser 217 S Seventh Av Maywood Ill
†Blake James Frederick (gen 1869) Mount Ill
*Blake Jay Neely (la com 1873-4) d Mt Carroll Ill
*Blake Jesse Harold (la 1915-) d Feb 12 1916 Chicago
BLAKE John Bidwell (m eng 1883-7 BS) M Eng Lombard Ill (1400 Monroe Bldg Chicago)
Blake John Dullman (la 1915) Mfg 404 Elm St Rockford Ill
BLAKE Katherine May (Mrs C H Harkins) (la 1905-9 AB) Home 601 E Lincoln Av Watseka Ill
Blake Winifred (h sc 1910-15) At home 3313 Walnut St Chicago
Blakely Jane (Mrs K B Hunter) (lib 1905-6 Also Ind U) Home 316 S York St Wheeling W Va
*Blakeslee A Harley (acad 1888-9 la 1889-90) d Nov 22 1896 Duquoin Ill
Blakeslee Clarence Eugene (acad 1879-82 m eng 1882-3) Mfg Duquoin Ill
Blakeslee Eli T (m eng 1875-7) Sec & Treas Blakeslee Mfg Co Duquoin Ill
BLAKESLEE Elmer Frederick (mun eng 1907-11 BS) C Eng 75 Massachusetts Av Cambridge Mass (Lockport Ill)
Blakeslee Frank A (acad 1884-5) M Eng 1233 Prospect Av Kansas City Mo
Blakeslee George F (la 1875-7) Mfg 4025 Chestnut St Kansas City Mo (1233 Prospect Av)
Blakeslee George Robert (la com 1902-4) Mfg 132 S Wiola Av La Grange Ill
BLAKESLEE James Woodberry (acad 1892-3 la 1892-6 AB) Stocks & Bonds Burbank Cal
BLAKESLEE Walter Arthur (m eng 1909-13 BS) Eng 1233 Prospect Av Kansas City Mo
BLAKESLEY George Webster (m eng 1889-93 BS) Mfg 3240 Windsor Av Kansas City Mo
Blanchard Bert (sp m eng 1900-1) Sales Mgr Emerson Brantingham Implement Co Billings Mont
Blanchard Helen (sp a&d 1885-6) St Joseph Mo
Blanchard Herbert J (sp arch eng 1883-4) Arch Draft 2332 Whittemore Pl St Louis
Blanchard Nathaniel Pearce (acad 1898-9 arch 1899-1901) Ins Mutual Life Ins Co Terre Haute Ind (Urbana Ill c/o C W Alvord)
Blanchflower J Roy (e eng 1904-7) Acct O W R & N Co Walla Walla Wash 19 Union Depot (Portland Ore)
BLAND Eugene (l 1907-10 LL B) Law 823 Chamber Com Bldg Portland Ore
†*Bland* Mattie (acad 1885-6) Todd's Point Ill
BLAND Rose (la 1904-9 AB Also Ill St Nor U) Teach 227 N Locust St Fayetteville Ark
Blandy Douglas Chapman (la 1882-3) Trav 1035 Velp Av Green Bay Wis
BLANEY Herbert Wordwell (BS(Mass Ag) '11 MLA(Harv) '14 Instr Land Arch U Ill 1914-15) Land Arch 305 W Monroe St Bloomington Ill
Blank Warren Moffet (acad 1896-7) Ag Granger Ill
Blankenbeker Homer Francher (sp ag 1905-6) Ag R3 Martinsville Ill
Blankenship Jesse (sp ag 1910-11 Also S Ill St Nor) Ag Cartter Ill
Blankley Alfred Robinson (sp e eng 1904-5) Mail Carrier 717 E Ryder St Litchfield Ill
Blasdell Maria L (Mrs M L Wood) (la 1871-4) Home Indians Mound Pk R1 Hannibal Mo
Blatchley Ralph Fordyce (ag 1907-8 AB(Ind) '10) Mfg Jackson Tenn
BLATCHLEY Raymond S (AB(Ind) '08 Also Ohio St U Asst Geol St Geol Surv U Ill 1908-14) Bus 802 W Park Av Champaign Ill
BLATHERWICK Norman Robert (sc 1910-11 MS '12 BS(Grinnell) '09 Asst

Physiol Chem U Ill 1910-14) Chem c/o US Dept Ag Bur Animal Indus (Montefiore Home NY)

BLATHERWICK Wilfred Francis (arch eng 1909-13 BS) Arch Draft YMCA Seventh & Walnut Sts Cincinnati (533 Cherry St Springfield Mo)

Blaydes Mrs (see Webber Grace)

Blaylock Mrs F M (see Cadwell Eliza A)

†Blaylock Robert Earl (arch eng 1910-12) Murphysboro Ill

BLAYNEY Lillian (g hist 1913-14 AM AB(Monmouth)'13) Teach H Sch Sullivan Ill (Monmouth Ill)

BLEININGER Albert Victor (BS (Ohio St)'01 Asst Prof Ohio St U 1904-6 Assoc Prof do 1906-7 Asst Prof Cer U Ill 1907-8 Prof do 1910-12 Prof Cer Eng & Head Dept U Ill 1915) Asst Prof Bur Standards 40th & Butler Sts Pittsburgh (1720 Baltimore St Beechview Pittsburgh)

Bleisch Selmar Anton (l 1913- Also Valparaiso U) Stu Alhambra Ill

?Blenkinsopp Joseph William (su 1906) Sherrard Ill

Bleuel Marie Teresa (la 1911-13 '15-) Stu Norwood Pk Chicago

Bleuer Bernard Fred (ag 1914-15) Ag & Fruit Foley Ala (1702 Second Av Rock Island Ill)

BLEY John Cornelius (m eng 1876-80 BS) Bridge Design Eng 5046 Washington Pk Ct Chicago

Blim Charles Hewes (acad 1907-8 law 1909-10) Stu U Chgo Crete Ill

BLIM John Ferguson (sc 1909-10 BS (NMex Ag)'06 MS(do)'11 MD (Mich)'15) Med 3421 Montana St El Paso Tex

Blim Warren Caldwell (acad 1907-9 la com 1909-10) Stu U Ill Coll Med Crete Ill

Blish Frank M (acad 1883-4) Dist Mgr c/o RR Dun & Co Kansas City Mo

Bliss Abel Jr (c eng 1872-4) Ag & R Est 902 Robinson Pl Shreveport La

Bliss Anson Lee (su 1899 & 1902 AB (Austin)'95) R Est 2121 Fifth Av Los Angeles

BLISS Charles King (g pol sc 1908-9 AM AB(Chgo)'97) Teach 10 W Blaine St Seattle

Bliss Mrs C K (see Clendenin Lillie A)

BLISS Frank Walter (sc 1908-9 MS BS(Mich)'08) Instr Chem U Minn 1016 17th Av SE Minneapolis

Bliss Frank Wilbur (sp 1873 Also Philadelphia Dent Coll) Dent Santa Cruz Cal

**Bliss* George W (acad 1881-2) d Dec 22 1910 Nokomis Ill

BLISS Helen Eva (la 1907-11 AB) Teach 902 Robinson Pl Shreveport La (Lexington Mass)

Bliss Stanley Waters (arch eng 1915-) Stu 804 Fourth Av Hope Ark

*BLISS Willard Flagg (AB(Harv)'55 Prof Latin Wash U 1856-60 Prof Ag U Ill 1868-70 Record Sec Bd Trust 1869-70) d Oct 8 1915 Leesburg Va

Blix Einar Thomas (arch eng 1915- Also ND Ag Coll) Stu 620 Tenth Av Fargo ND

Blizzard Samuel Earl (e eng 1908-9 Also Pur U) Mech & Elec Drafts Franklin Ind

Blocher Mrs A H (see Atwell Bernice E)

BLOCHER John Douglas (la 1901-4 AB) Clk Acct 214 S P Bldg Houston Tex

?*Block* Benjamin (acad 1883-4) Rock Island Ill

BLOCK Edgar William (acad 1897-8 c eng 1899-1903 BS) C Eng 7100 Prairie Av Chicago

Block Edward Stevenson (ag 1912-) Stu 4856 Champlain Av Chicago

BLOCK Elmer Royal (la 1907-12 AB) Audit Dept CB&Q RR 373 Garfield Bldg Chicago (308 N State St Champaign Ill)

Block Frieda Emma Alvina (la 1906-11 mus 1914-) Stu 308 N State St Champaign Ill

Block Jesse Le Roy (prep med 1913-15) Stu U Ore 695 Lovejoy St Portland Ore

Block Lenora Agnes (Mrs Roy E Zenke)(sp mus 1904-6) Mus Indianola Ill (505 N Springfield Av Champaign Ill)

Block Richard Arthur (acad 1892-3 arch 1893-4) Bnk Indianola Ill

BLOCK Walter Robert (acad 1901-2 ag 1903-7 BS g 1912-13) Seedsman 437 Jefferson Av Evansville Ill

Block Mrs W R (see McCulloch Helen)

Block William Harris (arch eng 1908-10) Merc 300 Main St Kenosha Wis

?*Blodgett* Delbert (acad 1880-1) Western Springs Ill

Blodgett Mrs F H (see Pickard Ethel M)

Bloebaum Benjamin Harrison (l 1910-13) Law St Charles Mo

Blohm George Charles (la 1914- Also Lewis Inst) Stu 1249 N Paulina St Chicago

BLOHM Lee Ross (la 1904-8 AB) Supt Schs Beardstown Ill (Heyworth Ill)

BLONDHEIM David Simon (AB(J Hopk)'06 PhD (Baltimore City)'10

Instr Rom Lang U Ill 1910-12) Asst Prof Rom Lang U Ill 1912- University Club Urbana Ill

Blood Alan St Clair (ag 1915- Also McKendree Coll) Stu Grayville Ill

Blood Charles Reader (c eng 1909-10 BS(Cal) '13 Also U Mo) Bus Mgr 1420 LeRoy Av Berkeley Cal

Blood Lyle Albert (sp arch 1905-7) Arch Big Horn Wyo

Blood Mrs L A (see Clarke Carrie L)

Blood Paul Revere (acad 1906-7 c eng 1907-8) Sand & Gravel Grayville Ill

Blood Walter Warren (sp c eng 1906-7 Also Bradley Poly) Treas 2256 Blendon Pl St Louis

Bloodgood Wylie (eng 1915-) Stu 222 Benton St Aurora Ill

Bloom Carl Wilfred (acad 1910-11 c eng 1911-13) Granite Mfg 918 S 33rd St Omaha Neb

†Bloom Einer Bernhardt (e eng 1911-12) 6734 Wabash Av Chicago

†Bloom Elmer Jacques (la 1910-11) 213 North St Peoria Ill

†Bloom Frederick Eller (la com 1912-13) 213 North St Peoria Ill

Bloom Peter Earl (ag 1911-12 '15-) Stu Caddo Okla

BLOOMFELDT Allen Axel (m eng 1905-10 BS) Mach Mfg & Ventilation 108 N Jefferson St Chicago (6523 Perry St)

Bloomfield Mrs Alice (Mrs L Bloomfield) (su 1915) Home 804 Oregon St Urbana Ill

Bloomfield Matt (acad 1905-6 sc 1906-8 su '05) Toledo Ill

BLOOMFIELD Leonard (AB(Harv) '06 PhD(Chgo) '09 Also U Wis 1906-8 Asst Ger U Wis 1906-8 do U Chgo 1908-9 Instr Ger U Ill 1910-13) Asst Prof Comp Philol & Ger U Ill 1913- 804 W Oregon St Urbana Ill

Bloomfield Mrs L (see Bloomfield Mrs Alice

Bloomingdale Paul Harold (su 1915 Also N Ill St Nor) Teach Shabbona Grove Ill

Bloompat Henry (sp c eng 1900-2) C Eng 200 Rebecca Pl Peoria Ill

Blossom Mrs Alden (see Sargent Agnes L)

BLOUGH Earl Blaine (c eng 1911-14 BS Also Armour Inst 1910) Mov Picture Opr Petrolia Ill (Camp Grove Ill)

Blough Heber R (jour 1911-12) Furniture Mfg 618 S Sixth St Goshen Ind

Blount John Darwin (la com 1904-6) Sec Meacham & Wright Brick Co 3318 Van Buren St Chicago

Blue Mrs (see Claybourn Grace M)

Blue Edna (acad 1903-4) Asst Sec 3516 Wrightwood Av Chicago

BLUE Eleanor Baker (see also Baker Eleanor)

Blue Harry Jay (su 1912 & '15 Also Ind U) Supt Schs 307 S Washington Av Salem Ill

Blue Mrs H J (see Baker Eleanor M)

Bluer Bernard Fred (ag 1914-15) 1702 Second Av Rock Island Ill

Bluestein Irving Jerome (ag 1915-) Stu 837 W 14th St Chicago

Bluhm Harold John (la 1914-) Stu 1419 Winona Av Chicago

Blum Ethyl May (lib 1913-14 AB (Mich) '07) 520 Thompson St Ann Arbor Mich

Blum Harry John (com 1915-) Stu 2522 N Rockwell St Chicago

BLUM Walter Joseph (e eng 1910-14 BS) Eng Western Elec Co 2522 N Rockwell St Chicago

Blume Bernardine Caroline (Mrs C G Wiese) (la 1907-10 Also U Chgo) Home 442 E 45th Pl Chicago

?Blunk Sanford Milton (su 1905 Also Austin Coll) St Joseph Ill

Blunt Mrs Harry (see Gay Mary L)

Bluth Roy Grenville (arch 1911-12) Sec 832 Second Av Detroit

**Blythe* Willis J (acad 1876-7) d Apr 30 1909 Centralia Ill

Boal Tracy Edward (acad 1891-3) Retail Drug Merc Buda Ill

Board Ferdinana Allen (sc 1913 Also Ia Ag Coll) Employee Purity Oats Co 707 Franklin St Keokuk Ia

Board Harold Edward (m eng 1903-4) Adv Mfg 640 Hinman Av Evanston Ill

Boardman Curtis Love (arch eng 1914-) Stu 425 Second Av Hoopeston Ill

BOARDMAN Harry Clow (c eng 1905-10 BS) Chf Draft Chicago Bridge & Iron Wks 2010 W 101st Pl Chicago (105th & Throop Sts)

Boardman Vinson Runyan (ag 1913-15) Ag R2 (33) Hoopeston Ill

Bobilya Louis Jerome (la 1913-15) Sales 22 Bk Bldg Ft Wayne Ind (1307 Ewing St)

Bock Bertha (Mrs C W Johnson) (la 1906-7) Home Hampshire Ill

†Bock Harry Obee (ag 1909-10) Highland Park Ill

BOCK Paul Theodore (c eng 1909-13 BS) Shield Insp East River 123rd St YMCA New York

Bockhoff Harry William (eng 1915- Also U Ariz) Stu 36 S 19th St Rich-

mond Ind

Bockemohle Clinton L A (arch eng 1913- Also U Kan) Stu Ellinwood Kan

BOCOCK Clarence Edgar (la 1894-9 AB Also U Chgo su 1905 & '07) Dean St Nor Sch Albion Id

Bocock Clyde Logan (la 1913-15) Rep 166 Fredonia Av Peoria Ill

Bocquet Julius C (acad 1884-5) R Est & Ins Mascoutah Ill

*Boda Henry (sp 1870-1) d Nauvoo Ill

Boddy James Purey (ag 1913-15 Also U Mo 1912-13) Ranch Golden Okla (Henrietta Tex)

BODE Boyd Henry (AB(Penn Coll) '96 AB(Mich) '97 PhD(Cor) '00 Asst Prof Philos U Wis 1900-9) Prof Philos U Ill 1909- 910 W California Av Urbana Ill

Boden Joseph King (acad 1906-7 e eng 1907-10 Also YMCA Tech Sch Los Angeles) Auto Electr & Vulcan Rl (48) Lodi Cal

Bodenschatz Arthur Harold (la 1915-) Stu 6610 Woodlawn Av Chicago

†Bodenschatz Frank Nicholas (m eng 1908-11) 1417 Kimball Av Chicago

Bodman Winifred E (acad 1884-5) Ins Agt Morrison Hotel Chicago

*BODWELL Frank Lyman (c eng 1903-7 BS) d April 4 1914 Lyndon Wis

†Body Elmer Isaac (sp e eng 1901-2) Morrison Ill

Boecklin Werner Jr (acad 1885-6 m eng 1886-7) Land Arch Kew Gardens Richmond Hill NY

Boecklin Mrs Werner (see Couse Della F)

Boehm Minnie Caroline (su 1910 Also Chgo Tr Coll) Teach 3839 N Avers Av Chicago

Boerckel Samuel (acad 1886-8) R Est & L 717 Thrush Av Peoria Ill

Boerner Eugene Sonnenberg (ag 1914- Also U Wis) Stu Port Washington Wis

Boers Otto William (sp e eng 1901-2) C Eng Sanitary Dist 1231 N Clark St Chicago (Chillicothe Ill)

Boeschenstein Harold (la 1914-15 com 1915-) Stu 230 N Kansas St Edwardsville Ill

BOETTIGER Louis Angelo (la 1909-14 AB) Teach Beirut Syria (2422 Smalley St Chicago)

BOGARDUS Charles Eugene (sc 1879-83 BS) Assay Chem 90 Columbia St Seattle (323 14th Av N)

Bogardus Mrs C E (see Brumbach Lucia R)

Bogardus Edward F (sp 1878-82) Ret 1519 W Av Hollywood Cal

BOGARDUS Eva (Mrs T S Price) (la 1873-7 BL) Home 191 S Second St Brooklyn NY

BOGARDUS Frank Smith (la 1903-4 AB Also U Chgo) Teach Terre Haute Ind (Normal Ill)

Bogardus George Whitfield (e eng 1901-2) Sales Kewanee Ill

BOGART Ernest Ludlow (AB(Prin) '90 AM(do) '96 PhD(Halle) '97 Prof Econ Ind U 1898-1900 do Ober Coll 1900-5 do Prin U 1905-9 Assoc Prof Econ U Ill 1909-12) Prof Econ U Ill 1912- 806 W Oregon St Urbana Ill

Bogart Mrs Stella M (Mrs E L) (g 1914-15 Also Ober Coll) Home 806 W Oregon St Urbana Ill

Boger Henry Hall (la 1907-9 Also U Wis & Ohio St U) Teach 228 Clain St Aurora Ill

Boger James Fred (eng 1889-90) Ins Golden Ill

Boger Thomas Abram (sc 1907-9 Also P&S & Marquette U) Med 228 Clain St Aurora Ill

BOGGESS Arthur Clinton (la 1901-2 AB Also U Wis 1902-4 PhD(Penn) '06) Missionary Prof Hist & Pol Econ c/o Reid Christian Coll Lucknow India

BOGGESS Edith Elliott (ag h sc 1913-15 BS Also Ill St Nor U) Missionary c/o Isabella Thoburn Coll Lucknow India (Catlin Ill)

Boggess Homer Harrison (ag 1913-14) Ag R3 Georgetown Ill

Boggess Leaton McCallister (sp law 1897-8 '03-4) Law Peoria Ill

Boggess Thomas Ellsworth (sp ag 1903-4) Georgetown Ill

Boggs Arclissa Florence (Mrs D Johnston) (la 1890-2 '95-6 Also N Eng Conserv Mus) Home Stanford University Cal

BOGGS Cassandra Armstrong (Mrs G A Miller) (la 1888-92 BL su 1915) Home 1103 W Illinois St Urbana Ill

Boggs Elma (Mrs G W Wilson) (la 1877-8) Home R9 Los Angeles

Boggs Estelle (Mrs F H Prunk) (la 1882-3) Home 3746 N Illinois St Indianapolis

Boggs Fortune Stanley (acad 1890-1 m eng 1891-3 mus 1902-6) R Est 606 W Lincoln St Urbana Ill

Boggs Franklin H (acad 1887-8) Judge & Law 111 W Main St Urbana Ill (801 W Illinois St)

Boggs Mrs Grace Lindley (sp la 1901-

5) Home 801 W Illinois St Urbana Ill

BOGGS Harriet M (Mrs S F Love) (la 1877-83 AB AM'91) Home 1214 N Vermilion St Danville Ill

Boggs Harry Hurd (l 1899-1902 AB (Knox) '99) Law 610 NY Life Bldg Kansas City Mo

Boggs Hsi-Fan (la com 1913- Also Tsing Hwa Coll Peking) Stu Shanghai China (2006 Columbia Rd Washington)

BOGGS Lucinda Pearl (acad 1890-1 la 1891 AB PhD(Halle)) Teach 811 W Illinois St Urbana Ill

BOGGS Mary Lawrence (Mrs E M East) (lib 1901-3 BLS'05 Also Welles Coll) Home Robinson Av Jamaica Plain Boston

BOGGS Oliver Carter (acad 1893-5 la & law 1894-1902 AB & LL B) Law Medford Ore

Boghosian Melton Horsep (eng 1914-15 Also Carnegie Tech) Stu Teheran Persia

Bogue Arthur Reuben (sc 1913-14 '15-) Stu Savanna Ill

Bohn Elizabeth Hallam (h sc 1908-9 Also DePauw U) Dir Home Econ Ohio U Athens O (211 S Sycamore St Centralia Ill)

*Bohn Jacob (sc 1873-4) d Monticello Ill

Bohn John Edward (g pomol 1915- BS (Mo) '12) Stu 3015 Eads Av St Louis

Bohn Paul (acad 1892-3) Chicago

Bohnert Lottie Mae (Mrs W P Purviance) (acad 1896-7) Home Pleasant Plains Ill

Bohnsen Mrs (see Montgomery Anne B)

Bohrer William LeRoy (com 1915-) Stu 311 W 15th St Falls City Neb

Bohrn Earl Edward (la 1913-14) c/o Armour & Co 6417 Ingleside Av Chicago

**Boice* Elmer Ulysses (acad 1895-6) d Aug 30 1910 Levenworth Wash

Boice Mrs Harriet Eliza (Mrs L A) (sp mus 1904-5) Home 1009 S Wright St Champaign Ill

BOICE Levi Augustus (sp mus 1905-7) Recorder U Ill 1895- 1009 S Wright St Champaign Ill

Boiselle Ray (acad 1910-11 ry c eng 1911-12 Also Kan Ag Coll 1908-10) Eng Dept Westinghouse Air Brake Co 232 W Swissvale Av Pittsburgh

Bokern Edward Frank (la com 1911-12) R Est c/o E A Bokern R Est Co 1015 Chestnut St St Louis (2931 Allen Av)

?Boland Mary Anna (la 1907-8) 2938 Michigan Av Kansas City Mo

BOLANDER Harold Benjamin (e eng 1910-14 BS) Design Automatic Tel Co Chicago (Glen Ellyn Ill)

†Boldt Augustus Herbert (chem eng 1909-11) 470 Prospect St Elgin Ill

BOLE Simeon James (g 1910-12 AM '12-13 '15- AB(Mich) '06 Instr Pomol & Asst Plant Breed U Ill 1912-13) Assoc Pomol U Ill 1913- 1005 S Fifth St Champaign Ill

Bolen Eric James (sp mus Feb 1915-) Stu Main St Mound City Ill

Bolen Mabel Helen (la 1914-) Stu 807 E 40th St Kansas City Mo

Bolend Rex George (sp la 1908-9 Also U Okla) Med Oklahoma City

Boles Mrs A E (see Arnold Gold E)

Boles Ewing Thomas (su 1915 Also Central U) R4 Williamstown Ky

Boles Frank (la com 1871-2) Ag R2 Vienna Ill

Boles Stanley Atwood (su 1915 Also U Va) Williamstown Ky

Boley Arthur William (su 1911 Also Ill St Nor U 1913) Teach R6 Olney Ill

Boley Roy Edward (acad 1909-11 law 1908-12 LL B(Ill Wes) '13) Law R6 Olney Ill

Boleyn Charles John (ag 1914-) Stu 114 S Kenilworth Av Oak Park Ill

Bolin William Kineson (ag 1903-5) Ag Sullivan Ill

Bolin William Walter (e eng 1904-5) Mech Draft & Stat Eng 1622 S Turner Av Chicago

Bolinger Emerson Franklin (e eng 1913- Also Lincoln Coll) Stu New Holland Ill

Bollan Loris Ernestine (la 1909-10) Bus Mgr Public Ofc Havana Ill

Bollard Clemma Edith (la 1914-15) 1419 College Av Topeka Kan

?Boller Chester Edwin (acad 1879-80 arch 1880-3) Lexington Ill

Bolles Mrs J A (see McMillan Nelle A)

Bolling Robert Hill (ag 1914-) Stu 7248 Euclid Av Chicago

BOLLINGER William Nicholas (c eng 1907-11 BS) Struct Draft 1218 Bellfontaine St Indianapolis (224 S Maple St Sycamore Ill)

Bollman Arthur Henry (la 1912-13) Merc Waterloo Ia (Tuscola Ill)

Bollman Irene Lucile (mus 1915- Also Lasell Sem) Stu Tuscola Ill

Bollman Jesse Louis (sc 1913-14 '15- Also US Naval Acad) Stu 907 N Ninth St Springfield Ill

Bollman Marie Christine (su 1915 Also Ill St Nor U) Teach 203 Armory Av Champaign Ill

BOLLMAN Minnie Joanna (la 1906-10 AB lib 1912 '14-15 BLS) Catg Asst Lib U Ill 1913- 203 Armory Av Champaign Ill

Bolster Nicholas John (eng 1912-13 Also Mercedes Nor Sch) Trav YMCA Sec New York

†Bolt Denny (sp c eng 1900-1) Vandalia Ill

Boltenstern Nellie Marie (sp mus Feb 1915) At home Cambridge Ill

Boltenstern William Samuel (ag 1914-15) Ag Cambridge Ill

Bolton Ralph Waldo (su 1899 eng 1913- Also Ill St Nor U) Stu 512 E Springfield Av Champaign Ill

Bolton Wyman Jesse (eng 1914-) Stu Nauvoo Ill

Bonar Daisy May (Mrs J M Snodgrass) (h sc 1902-3) Home 306 Davidson St Champaign Ill

BOND Anna Louise (acad 1899-1900 la 1900-3 AB AM '06 Also Leipzig 1908-10 & Maison d'Etudes (Paris)) Teach 1204 Central Av Connersville Ind (215 S Tenth St Mt Vernon Ill)

BOND Augusta Eleanor (Mrs R G Smith) (la 1907-12 AB) Home 3932 Connecticut St St Louis (1008 W California Av Urbana Ill)

BOND Austin (arch 1900-3 BS) Arch Carmel Ind

BOND Bertha Julia (Mrs F S Putney) (la 1900-4 AB BLS '05 Asst Loan Lib U Ill 1906-7) Home 234 Pugh St State College Pa

Bond Bessie Edwina (sp lib 1905-6 Also Ill St Nor U) Home Libertyville Ill

Bond Claude Hollett (e eng 1902-5) E Eng Tel Cable Repairman 10226 Parnell Av Chicago (Geneva NY)

†*Bond* Dixon John (acad 1894-6) 210 W Clark St Champaign Ill

BOND Ethel (lib 1902-3 '04-7 AB '07-8 BLS Instr NW U 1908-9 & Ohio Wes 1909-12 su 1915) Instr Lib Sch U Ill 1912- 603 E Healy St Champaign Ill

BOND George Thomas (ag 1906-10 BS) Ag Charleston Mo

Bond Harry Lee (ag 1908-10) Ag & R Est Charleston Mo

BOND John David (g math 1913-15 AM AB (Tenn) '09) Instr Math Tex A& M Coll College Station Tex

Bond John Marshall (acad 1899-1900) Roberts Ill

BOND John Myron (acad 1899-1901 m eng 1901-5 BS) Ranch R3 Modesto Cal

?Bond Joseph Edward (m eng 1888-92) Tolono Ill

Bond Luella Mabel (acad 1903-4 sp h sc 1901-3 sp 1908-9) Teach 603 E Healy St Champaign Ill

BOND Lyda (h sc 1902-6 BS '15- Also E Ill St Nor) Stu 1008 W California Av Urbana Ill

*Bond Osnick S (la 1873) d Monticello Ill

?Bond Richard Henry (c eng 1887-8) Jacksonville Ill

Bon Durant Walter Hentoon (la 1913-15) 521 Lafayette St South Bend Ind

†Bone Eleanor May (la 1903-4) Danforth Ill (Loda Ill)

Bone Hugh Alvin (acad 1893-4) Also Ober Coll & U Chgo) Supt Schs Batavia Ill

Bone Maurice Oberlin (ag 1914-15) Draft Batavia Ill

Boner Faerie Virginia (Mrs P H Andrews) (la 1905-6) Home El Paso Ill

Boner Glenna Mildred (Mrs Baker) (acad 1900-1 la 1905-6 Also Ill Wes Coll Mus 1903) Home El Paso Ill

BONER Halbert Evans (acad 1900-1 m eng 1901-5 BS g 1905-6 ME) Eng Test Union Oil Co 1360 Green St San Francisco

Bonfield Thos Eastman (acad 1876-7) Jour Kankakee Ill

†*Bonham* Frank Vernam (acad 1906-7) Teheran Ill

BONHAM Martha Elizabeth (la 1909-13 AB) Teach H Sch Delavan Ill (Watseka Ill)

Bonham Winne Martin (c eng 1904-6) Ill Highway Comm Springfield Ill

†*Bonnell* C M (acad 1877-8) Jerseyville Ill

Bonnell Clarence (su 1905 Also Ill St Nor U) Teach Harrisburg Ill

BONNELL Everett Shannon (acad 1895-6 m eng 1899-1905 BS) M Eng US Dredge Fleet Box 1017 Memphis Tenn

Bonnell Mrs E S (see Lloyd Jennie M)

Bonnell Marvin Young (m eng 1908-9) Sec c/o H J Straight Ins Co 1225 Edison Bldg Chicago (5447 Fulton St)

?Bonnell William Lee (sp ag 1899-1901) Elondale Ill

Bonnen Clarence Alfred (ag 1915-) Stu Gibson City Ill

Bonner Arthur Lee (eng 1914-) Stu 702 W University Av Champaign Ill

Bonner John Gordon (sp ag 1901-3) Ag Lake Villa Ill
?*Bonner* Kate Porter Harper (acad 1890-2) Champaign Ill
Bonner Ray Fisher (sp ag 1912-13) Ag R3 Canton Ill
Bonnett Mrs (see Crumbaugh Bertha V)
BONSER Frederick Gordon (sc 1895-7 '99-1901 BS g 1901-2 MS PhD(Col) '10 Asst Psych U Ill 1900-2) Prof Indus Arts Teach Coll Col U 525 W 120th St New York
†Bonsib Louis William (la 1913-14) 1330 N Second St Vincennes Ind
Boodel John Cullen (sc 1908-9 MD (NW) '13) Med Harvard Ill
Booe Genevieve (la 1911-12) At home Kingman Ind
BOOKER Helen Ethel (la 1899-1904 AB) Teach Chrisman Ill
†Booker Jean Aldrich (la 1910-12 Also Rockford Coll) Augusta Ill
BOOKER Lucile Alice (Mrs C B Watkins) (la 1894-9 AB) Home 3 Chestnut St Cloquett Minn
Booker Lucy Hannah (la 1872-3) Missionary Palmur Janumpet PO Secundirabad Deccon S India
BOOKWALTER Robert R (1 1904-9 LL B Also U Mich) Law 406 Daniel Bldg Danville Ill (1012 N Vermilion St)
?Boom Allen (acad 1892-3 m eng 1893-4) Chrisman Ill
Boomer Cincinnatus (su 1911 Also S Ill St Nor) Teach Buncombe Ill
Boomer De Etta (Mrs Johnston) (acad 1887-8) Home 301 E Healy St Champaign Ill
Boomer Ruth Lillian (su 1915 Also E Ill St Nor) Tolono Ill
BOOMER Simeon E (sc 1908-9 AB g 1909-11 AM '13 Also S Ill St Nor Instr Math Acad U Ill 1909-11) Head Dept Math S Ill St Nor 1911- Carbondale Ill
BOOMSLITER George Paul (g c eng 1909-14 MS BS(Mich Ag) '06 Instr T&AM U Ill 1909-15) Assoc T&AM U Ill 1915- 608 W Indiana Av Urbana Ill
BOON Harry Lehre (acad 1896-7 la 1897-8 1900-3 AB LL B '05) Law Tucumari N Mex
†BOON Hugh Thomas (ag 1903-7 BS) Armstrong Ill (602 W Oregon St Urbana Ill)
?Boon Thomas J (c eng 1871-2) Sidney Ill
BOON William Guthrie (acad 1890-1 c eng 1891-5 BS) C Eng Burlington Bldg Chicago (Downer's Grove Ill)
Boone Bonnie Ellyn (Mrs H W) (sp mus Feb 1915-) Stu 1107 W Church St Champaign Ill
**Boone* Charles Edwin (acad 1890-1) d Chrisman Ill
BOONE Charles Guthrie (acad 1901-2 m eng 1902-6 BS) Fruit Grower R2 (148) N Yakima Wash
BOONE Elvin Edwards (e eng 1907-11 BS) E Eng & Sales East Pittsburg Pa (Chrisman Ill)
Boone George Ingels (ag 1910-14 BS) Sales Dept B F Goodrich Rubber Co 6238 Kimbark Av Chicago
Boone Grace Guthrie (Mrs W W Maxwell) (acad 1903-4 sp h sc 1904-7 su 1900) Home 3719 Galena St Milwaukee
Boone Homer Thornton (e eng 1904-7) Constr Eng c/o Des Moines Bridge & Iron Co Des Moines Ia (Shelbyville Ill)
Boone Odis Vern (su 1915 Also Grove City Coll) Teach & Coach Athl 514 N Mercer St New Castle Pa
†Boone Thomas Chester (la 1905-11) 110 N West St Urbana Ill
†*Boone* Walter Guthrie (acad 1902-3) Chrisman Ill
BOONSTRA Samuel P (sp arch eng 1910-12 arch eng 1912-14 BS) Arch 21 S 26th St Lafayette Ind
Boorde John R (acad 1908-9) V-Pres Tel Co Hoopeston Ill
Booth Mrs (see Parker Jessie)
Booth Archie Anderson (su 1907 Also Knox Coll & Lake Forest Coll & Mass Tech) Ag R1 Paloma Ill
Booth Chauncey LaMott (ag 1913-15) Ag Onarga Ill
Booth Christopher Stephen (la 1875-7 '80-1) R Est Camp Point Ill
?Booth Earl Francis (su 1914) Kankakee Ill
†Booth Elizabeth Thomas (Mrs J G Hamlin) (sp mus 1905-7) Home Shelbyville Ill
Booth Harry Tyler (g physics 1915-BS(Carleton) '15) Stu Breckenridge Minn
?Booth J McK (sp ag 1879-80) Claytonville Mo
Booth Lyman (ag 1913-) Stu 514 N Seventh St Marshall Ill
BOOTH Mary Josephine (lib 1902-4 BLS AB(Beloit) '00) Libr E Ill St Nor Charleston Ill
Booth Norman Ralph (ag 1914-) Stu 312 N Main St South Bend Ind
Booth Walter Stewart (su 1907 Also U Chgo) Asst Supt Schs Springfield Ill

*Boothby Almon H (la com 1872-3) d Lamoille Ill
*BOOTHBY Arthur (m eng 1876-81 BS) d May 22 1914 Indianapolis
?*Boothby* George W (acad 1881-2) Champaign Ill
?BOOTHE Viron Joseph (e eng 1904-8 BS) 4120 W 21st St Chicago (El Paso Tex)
BOOZ Archie Charles (su 1907 & '08 BS (Knox) '04) Ag Adrian Ill
BOOZE Macdonald Charles (sc 1910-13 '14-15 BS) Cer Deckman-Duty Co Carrollton O (Sullivan Ill)
Booze Mrs M C (see Hudson Mary G)
BOOZE Ralph Walker (ry e eng 1908-12 BS) Supt Light & Power Co Granite City Ill (Sullivan Ill)
BOPES Charles Arthur (acad 1884-5 ag 1885-9 BS) Ag Reynolds Ill
Bopes George (acad 1877-8) Ret San Diego Cal
BOPP Julius Valentine (ag 1904-8 BS) Ag New Memphis Ill
BOPP William George (acad 1897-8 la 1899-1902 AB JD(Chgo) '04) Law 139 N Clark St Chicago
Borah Loco Wilson (la 1914-) Stu 102 S Romine St Urbana Ill
Borch Ruth Halby (su 1915) Libr 725 E 89th Pl Chicago
?Borden George William (c eng 1903-7) Portland Ore
Borden Gideon S (sc 1896-7 Also Ohio St U) Sugar Valley O
Borden James Glenn (arch 1911-12) Bkpr 313 N East St Indianapolis
Borden Leslie Frank (sp la 1907-9 Also Indianapolis Coll Law & Ind Law Coll) Ag & Colonization Cadora Hotel Hereford Tex (Lawrenceville Ill)
BORDEN Raymond Franklin (g math 1915- PhB(Brown) '14 Asst Math Brown U 1914-15) Asst Math U Ill 1915- 903 Railroad Av Urbana Ill (Melville RI)
Borden Susan May (Mrs C A Gunn) (la 1889-92) Presb Missionary Box 437 Manila PI
*Borden William Thomas (1 1898-9) d 1902 Chicago
Boren Welzie E (su 1907 AB(Ind) '05) Teach Math Milwaukee St Nor 783 Maryland Av Milwaukee
Borg Elmer Ambrose (ag 1914-) Stu R1 Stanton Ia
BORGELT Clara Marie Eliza (la 1913-15 AB) Teach Flora Ill (352 S Pearl St Havana Ill)
Borgelt Eda Marie Charlotte (la 1909-10 Also Ill St Nor U) Teach Havana Ill
BORGER Robert Lacey (AB(Fla) '93 AM(Chgo) '05 PhD(do) '07 Instr Math U Fla 1896-1904 do U Mo 1905-7 do U Ill 1907-9) Assoc Math U Ill 1909- 1105 W Oregon St Urbana Ill
Borgerding Jerry William (su 1915 Also Hackley Nor) Teach Pawnee Ill (57 Houston Av Muskegon Mich)
Boring Perry Josephus (acad 1894-5) Confectionery Ukiah Cal
Boring William Alciphron (arch 1881-3 Also Col U & Ecole Beaux Arts Paris) Arch 32 Broadway New York
Borja Victorino (su 1905 Also U Notre Dame) Ag Bur Ag Manila PI
Borman Mabel Mae (la 1915- Also N Ill St Nor) Stu W Main St Morrison Ill
BORN Alda Holdermann (Mrs R E Johnston) (la 1901-4 AB) Home Rock Falls Ill
Born Charles Edgar (ag 1914-) Stu R2 Cerro Gordo Ill
Born Katherine Lois (ag 1913-) Stu 502 E John St Champaign Ill
BORN Ora Littlefield (Mrs F H Whittum) (acad 1901-3 la 1903-7 AB) Home 1107 W Oregon St Urbana Ill
Born Ray (sc 1910-11 com 1915-) Stu 502 E John St Champaign Ill
Born Russell (su 1906 acad 1909-11 e eng 1911-12 la 1915-) Stu 502 E John St Champaign Ill
?Borne Celia Alice (sp 1901-3) 319 S Lincoln Av Springfield Ill
Borngasser Fred Walter (ag 1908-10) Ag 549 Third St La Salle Ill
Borngasser Meta Edith (la 1908-9 Also NW U) At home 549 Third St La Salle Ill
BORNMANN John Henry (sc 1906-10 BS g 1910-12 MS Asst Chem U Ill 1910-12) Asst Chem US Food & Drug Insp Lab 1625 Transportation Bldg Chicago (1533 S Eighth St Quincy Ill)
†*Borovik* Benjamin M (acad 1894-5) 785 N Lincoln St Chicago
BORROMEO Canuto Octavio (m eng 1914-15 BS Also U Cal) c/o Vilter Mfg Co 811 Mound St Milwaukee Wis (96 Magallanes St Cebu Cebu PI)
BORTON Byron Sarver (su 1899 la 1900-5 AB) Teach Albany Ore
Borton Cecil Walden (la 1913-15 com 1915-) Stu 905 W California Av Urbana Ill
BORTON Gail Leslie (acad 1905-6 la com 1906-9 AB) Ag Tower Hill Ill (Deland Ill)

BORTON Lucina Jane (Mrs C H Rodi) (la 1900-3 AB) Home 17 Second St Calumet Mich
Borton Martha Clara (sc 1908-9 AB (Wheaton Coll) Teach Wheaton Ill
?BORTON William Franklin (e eng 1896-1902 BS) 416 W Jefferson St Ft Wayne Ind
Borucki Louis Francis Felix (m eng 1914-) Stu 8715 Commercial Av Chicago
BOSE Kumudini Kanta (m eng 1912-14 BS Also Sch Eng Dacca Bengal India) Teach Lect Dacca Bengal India
BOSE Pavitra Kumar (e eng 1908-11 AB Also U Chgo) Bus Mgr Mymensingh India
BOSE Sudhindra (la 1906-7 AB g 1907-9 AM Also Park Coll) Lect Poly Sc & Stu U Ia 129 S Madison St Iowa City Ia (Cammilla Tippera India)
*Boslough Clarence Roy (su 1905 Also Ill St Nor U) d 1907 Mendota Ill
BOST Ernest Lesley (g hist 1907-9 AM Also U Wis PhB(Greenville) '08) Supt Schs 131 W Erie St Spring Valley Ill
Boster Minnie (su 1913) Teach 318 S Eighth St Mt Vernon Ill
Bostic Ralph Ray (sp law 1910-11 Also Wm Jewell Coll) Trav 226 S Seventh St Muskogee Okla
Boston Frantz William (la com 1905-8) Bus Mgr Belvidere Ill
Boston Henry Mathew (ag 1905-6) Ag New Berlin Ill
Boston Irma Willard (la 1905-8 PhB (Chgo) '12) Teach Yorkville Ill
Boston John Robert (la com 1908-10) Lumber 551 Lyell Av Rochester NY
Boston Paul McConley (la 1913-15 com 1915-) Stu Yorkville Ill
Boston Roy Woods (la 1901-3) Lumber Dwight Ill
?*Bosworth* Carroll Arthur (acad 1892-4) Chicago
Bosworth Earle Melas (arch 1900-1) Ranch Covina Cal
Bosworth Walter E (sp ag 1882-3) Ag Marseilles Ill
Bosworth Walter Henry (la 1914-15 com 1915-) Stu 739 Highland Av Elgin Ill
Bote William Adam (su 1915 Also E Ill St Nor) Pana Ill
Bothwell James K (acad 1876-7 la 1877-9) Mortg Loans 310 Leary Bldg Seattle (408 W Comstock St)
Bott Margaret Adaline (su 1908) Teach Urbana Ill
Botteron George Washington (su 1915 Also U Wis) R1 New Haven Ind
Botts Carroll Everett (m eng 1902-3) Electr Decatur Ill
Botts Mrs F W (see Rowe Edwina W)
†Botts Vesper Garnett (la 1909-12 Also Epworth U) Prague Okla
Bouchard Albert Hawthorne (acad 1910-11) Trav Franklin & Ohio Sts Chicago (831 Cuyler Av Oak Park Ill)
Boucher Andrew Sherman (la 1901-3 Also Ill St Nor U) Supt Schs Dexter Mo
Boucher Cecil Francis (arch eng 1910-13 Also Kan Ag Coll) Arch 825 Third St Las Vegas N Mex
Boucher Nellie Genevieve (la 1907-10) Teach Pomona Ill
Boudinot Eugene Stimson (c eng 1898-1900) C Eng Webster City Ia
Boudrye Mrs R R (see Dilling Mary M)
Boue Eleanor May (Mrs Babcock) (la 1903-4) Home Danforth Ill
Boughton David Webster (sp ag 1907-9) Ag Plainfield Ill
Boughton Thomas Harris (g pathol Feb 1916- SB(Chgo) '03 MS(do) '04 MD(Rush) '06) Stu 1924 Grant St Evanston Ill
Boughton Willis (la 1873-4 AB(Mich) '81 AM(Dickinson) '91 PhD(Ohio St) '00 Higher Dipl (Teach Coll Col) '02) Teach Lit 364 E 21st St Brooklyn NY
?*Boulden* Darwin (acad 1897-9) Eddyville Ill
Boultenhouse John Edward (sc 1912-13) Sec c/o Bankers Trust Co 16 Wall St New York
Bourassa Cornelius Paul (la 1914-15) 12 Avery St Westfield Mass
Bourassa Reginald Pierre (arch 1911-14 ag 1914-) Stu 12 Avery St Westfield Mass
BOURDETTE Bertha Estelle (Mrs W S Hendrix) (la 1907-13 AB) Home c/o U Tex Austin Tex
*Bourland Rudolphus (c eng 1872-3 '74-5) d Jan 27 1916 Peoria Ill
*BOURNE Henry Peter (c eng 1875-9 BS) d Dec 10 1899 Woodstock Ill
Bourne Lemuel Harold (la 1900-3) Dealer Lumber & Coal Cortland Ill
?Bouseman Francis Marion (1 1908-9) 1006 W Main St Urbana Ill
Bousfield Mrs M O (see Brown Mandelle)
Boutell Hugh Gates (ry eng 1907-8 BS(George Wash) '12) Gov PO 1529 Rhode Island Av NW Washington

BOUTON Charles Sherman (m eng 1887-91 BS g 1891-2) Fruit Grower Springdale Ark
Bouton Mrs C S (see Cunningham Clara)
Bouton Charles Sherman Jr (ag 1915-16) Hort Springdale Ark
Bouton Jesse Roe (su 1910 BDi (Highland Park) '92 MDi (N Ill St Nor) Supt Schs Vermont Ill (Pawnee Ill)
Bouton John Benedict (m eng 1911-12) Fire Ins 3141 Berkeley Av Berwyn Ill
BOUYOUCOS George John (la com 1905-8 BS) Sc E Lansing Mich (330 S Halsted St Chicago)
Bovard Millard Forrest (la 1914-16) City Edit Commercial Star Mattoon Ill (Marseilles Ill)
Bovell Edgar Allen (sc 1910-11 Also Rose Poly) Music Store Tarentum Pa
†*Bovick* Roley (acad 1902-3) Dwight Ill
Bow Loren Cushing (cer eng 1911-15 BS) Bus 116 Sylvester St Detroit
†Bow Warren Edwards (cer eng 1910-14 BS) 854 Sheridan Av Detroit
Bowden Robert Douglas (la 1912-13 su '15 AB (Ky) '13) Teach & Chautauqua Work Murray Ky
BOWDITCH Fred D (la 1884-8 BL) Teach 504 S Race St Urbana Ill
Bowditch Fred Tryon (e eng 1915-) Stu 504 S Race St Urbana Ill
Bowditch Roy (e eng 1905-6 Also NC Ag Coll) Test Dept Gen Elec Co Schenectady NY (Charlotte NC)
Bowen Aaron Louis (acad 1877-8 m eng 1878-81) M Eng 810-11 Hoge Bldg Seattle (Crystal Springs Wash)
Bowen Ai Pine (ag 1903-5) Ag Sheridan Ill
Bowen Charles Fremont (acad 1896-7) RR PO Clk Burlington Ia
Bowen Evalena (Mrs L F Nichell) (la 1912-13) Home 6169 Berlin Av St Louis (Lowell Mich)
Bowen Fred Anderson (acad 1896-7) Ins 816 E Third Av Monmouth Ill
***Bowen George Stephen** (Trustee 1870-3 Mayor Elgin 1873-5) d Jan 12 1905 Elgin Ill
Bowen Harry Eldridge (sp ag 1912-14) Ag Neponset Ill
Bowen Harry Stephenson (arch eng 1912-13) Mfg Railroad & Wall Sts Seattle (4057 E Olive St)
Bowen Herbert L (c eng 1889-91) C Eng Waskish Minn
Bowen James McKee (ag 1910-12) Ag Neponset Ill
†Bowen John (c eng 1893-4) Kewanee Ill
Bowen John Almond (ag 1913-15) Ag R1 (5) Neponset Ill
Bowen Sherman Blaine (m eng 1905-7) Min & M Eng Juncan Alaska
Bower Mrs A S (see Wamsley Mabel)
Bower George Joy (acad 1902-3) Ag Tolono Ill
Bower Mrs G J (see Akester Jessie E)
Bower Halbert Evans (see Boner Halbert E)
Bower Katherine Maxwell (h sc ag 1913-14 Also U Chgo) 3326 Gillham Rd Kansas City Mo
BOWER Lester Edward (sc 1907-12 AB Also NW Med) Med 3802 N Kostner Av Chicago (2315 N 44th Av)
Bower Lorin Alphonsa (m eng 1891-3) Merc 1041 Ashland Av Wilmette Ill
Bower Mrs L A (see Mason Mildred)
Bower Paul Eugene (ag 1913-) Stu 303 E Springfield Av Champaign Ill
BOWER Robert Allen Jr (acad 1891-2 la 1892-5 BL) Bnk Tolono Ill
Bower Samuel Meharry (la 1892-4) Ag Tutwiler Miss
Bower Mrs W W (see Camp Lena Z)
Bowers Mrs Benjamin F (see Sheldon Carrie B)
Bowers Blanche Belle (h sc 1911-12) Bkpr 505 E Main St Clinton Ill
†Bowers John Frederick (m eng 1911-13) 700 W Main St Elmwood Ill
Bowers John H (c eng 1871-4) Clk Rankin Ill
Bowers Joseph Richard (sp ag 1907-8) Virginia Ill
Bowers Lloyd Emrick (acad 1897-8 Also Ill Coll Law) Chgo Union Adv Agency 219 S Dearborn St Chicago
Bowers William Ray (ag 1912-13) Ag Lanark Ill
Bowersock William Michael (e eng 1914-15 Feb 1916-) Stu Maroa Ill
*Bowes Katie (sp 1872-3) d Champaign Ill
Bowie Walter Blair (la 1906-7) Mfg 904 Frolo St Los Angeles
Bowker Ernest S (acad 1886-8) E Eng 1927 Elizabeth Av Chicago
Bowlar Felix Fielding (su 1915 AB (Harv) '06) Teach Bus Coll 417½ Broad St Jacksonville Fla (527-20th St Cairo Ill)
Bowlby Emma Zoe (Mrs C M Warner)

(su 1901 Also Ill Wes & Ill St Nor U) Home Maroa Ill
BOWLER Alida Cynthia (la 1908-10 AB g 1910-11 AM Also Wash U) Bur Juvenile Res Drawer P Columbus O (436 E Eighth St Alton Ill)
Bowles Ida Huston (la 1897-9 '07-8) Teach 111 E Crawford St Paris Ill
Bowles Walter Sheriff (m eng 1915-) Stu 130 S Douglas Av Springfield Ill
Bowlin William Ray (sc 1905-7 Also Ill St Nor U) Teach Engl Englewood H Sch 10054 Wood St Chicago
BOWLING Benjamin Lester (c eng 1903 sp la 1913-14) Asst Cement Lab U Ill 1906- 509½ W Church St Champaign Ill
BOWLUS Hazel W (la 1911-15 AB) Teach H Sch Bement Ill (917 W Green St Urbana Ill)
Bowlus Marie Louise (Mrs Carl Butt) (mus 1912-13) Home Williamsport Ind
†Bowman Bertha Estella (su 1902) Mansfield Ill
Bowman Ella (Mrs J P Slade) (sp 1872-3) Home 3011 Forest Pl E St Louis Ill
Bowman Emily Maurine (la 1914- Also Winona Coll) Stu Pierceton Ind
?Bowman Mrs Ethel Colombe (sp 1909-10) Champaign Ill
Bowman Mrs G A (see Hunter Edna O)
BOWMAN Gertrude (Mrs G R Johnston) (lib 1901-3 BLS) Home 524 Cypress Av Kansas City Mo
Bowman Harrietta Ellen (acad 1909-10) Photog 1703 Washington Blvd Chicago (832 E Oakley Blvd Chicago)
BOWMAN Horace Dale (c eng 1906-10 BS Also Pur U & Armour Inst) C Eng University Club Salt Lake City
Bowman Mrs J C (see Ahern Mary A)
Bowman James Loy (su 1911 & '12 Also Blackburn Coll) Teach Litchfield Ill
BOWMAN Lang Fulton (sc 1908-12 AB Also Rush Med) Interne 2449 Washington Blvd Chicago (Box 101 Olney Ill)
Bowman Leona Florence (su 1913 & '14 Also Ill St Nor U) R5 Decatur Ill
Bowman Lewis Napoleon (m eng 1903-9) M Eng 6264 Jackson Park Av Chicago (Mason City Ill)
Bowman Mabel (la 1914- Also Knox Coll) Stu 505 N Hazel St Danville Ill
?*Bowman* Richard H (acad 1879-80) Champaign Ill
*Bowman Thomas Harrison (ag 1872-4) d
*BOWSER Ralph Emmett (acad 1900-1 e eng 1901-5 BS) d 1913 New York
Bowser Roy David (acad 1903-4) Jeweler & Ag Forest City Ill
BOWSHER Columbus A (acad 1883-5 sp 1885-7 '88-90 Cert '97-8) Lect & Writer Caxton Bldg Cleveland
Bowyer Earl William (su 1908) Lumber Cerro Gordo Ill
Bowyer Lewis Herbert (su 1907 Also Ill St Nor U) Teach De Land Ill (Bement Ill)
BOYCE Arthur Clifton (g 1910-11 AM PhB (Lafayette) '07) Teach Tuscola Ill
†Boyd Addison Brooks (c eng 1908 Also U Miss) Water Valley Miss
Boyd Albert Matthew (cer eng 1915-) Stu Bradford Ill
Boyd Bertha Marian (Mrs F G Patch) (acad 1893-5 sp 1896-7) Home Roseville Ill
BOYD Comma N (ag 1879-81 Cert) Ag Sheffield Ill
Boyd Edith (la 1911-14) At home "Boyd Knob" Sheffield Ill
†*Boyd* Edward Elmer (acad 1908-9) R2 Hutsonville Ill
BOYD Edward Parkman (arch eng 1897-1901 BS) Superv Arch State Capitol 1509 N McKinley Av Oklahoma City (522 W Okmulgee St Muskogee Okla)
Boyd Elmer Lewis (acad 1907-8 la 1908-9) Ag Norris City Ill
BOYD Emma (Asst Lib U Ill 1915) Libr Paris Ill (509 E Daniel St Champaign Ill)
Boyd Florence Ruth (la 1909-10) Teach Otisville NY
BOYD Frances Josephine (la 1911-13 AB Also Ill Wom's Coll) Teach Bellflower Ill (221 Webster Av Jacksonville Ill)
Boyd Frank (la com 1875-6 Also S Ill St Nor) Bkpr 537 E 45th St North Portland Ore
Boyd George Eugene (c eng 1892-6) C Eng 907 Elmwood Av Buffalo NY
Boyd Helen (acad 1907-8 Also S Ill St Nor) At home Norris City Ill
**Boyd* Henry I (acad 1881-2) d 1882 Sheffield Ill
BOYD Hobart Sherman (acad 1895-6 law 1897-1900 LL B) Co Jud Lewistown Ill
Boyd James Crooke (sp ag 1904-5) Ag Palmyra Ill
BOYD John William (l 1897-1901 LL B) Law Rantoul Ill
Boyd Landon Baird (arch eng 1912-)

Stu 909 Michigan Av La Porte Ind
Boyd Laura Eunice (Mrs W E Craig) (acad 1898-9) Home Taylorville Ill
Boyd Leland Edwin (acad 1907-8 ry c eng 1908-10) Ag Norris City Ill
Boyd Leo Lorraine (la 1915-) Stu 709 S 16th St Herrin Ill
Boyd Lowell Thaddeus (m eng 1910-12) Stone Draft & Clk 1411 M St Bedford Ind
Boyd Lulu Stella (acad 1897-8 Also Pratt Inst) Superv Art Frankfort Ind (503 S Randolph St Champaign Ill)
Boyd Marian Cummings (la 1913-) Stu Sheffield Ill
†Boyd Raymond Otto (e eng 1908-10) Bradford Ill
Boyd Roland Humphreys (m eng 1909-12) Ag Sheffield Ill
Boyd Taylor Jett (acad 1908-9) Ag R3 Edinburg Ill
BOYD Willard Albion (m eng 1887-91 BS) M Eng 22 Pendleton Av New Brighton NY
Boyden Mrs Sam (see Ainsworth Frances L)
†*Boyden* William Henry (acad 1909-11) Wellington Ill
Boye Walter Fred (la 1912-) Stu 1100 S 13th St Springfield Ill
Boyer Charles S (m eng 1871-4) Optometrist Optic 1617 Boyer Av Seattle (1326 S Second Av)
BOYER Clarence Valentine (BS(Prin) '02 AM(do) '09 PhD(do) '11 Instr Engl U Ill 1911-14) Assoc Engl U Ill 1914- 908 W Nevada St Urbana Ill
*BOYER Emanuel Roth (MS(Harv) '90 Also Ill St Nor U Asst Math U Ill 1887-8) d Feb 24 1900 Chicago
Boyer George Hewitt (c eng 1904-5 BS(Mo Sch Mines) '08) Eng Tests Mil Elec Ry 603 N Garrison Av St Louis
BOYER Harry Bernard (l 1899-1902 LL B) Law 308 E Healy St Champaign Ill
?Boyer John (sp 1872-3) Venice Ill
Boyer Joseph Daniel (sp arch 1903-5 Also Ursinus Coll) Gov Arch c/o Superv Arch Treas Dept Washington
Boyer Mabel Blanche (Mrs A E Ray) (mus 1901-6) Teach & Home Citronelle Ala
Boyer Olive Ethel (Mrs C A Kamp) (sp h sc 1904-5) Home R3 Metamora Ill
?Boyer Rachel A (sp 1872-3) Venice Ill
Boyer Mrs W E (see Dick Mary C)
†Boyer Walter Franklin (su 1899) Yates City Ill
BOYER Walter Howard (c eng 1907-14 BS) Build Insp U Ill 1915- 512 S Fourth St Champaign Ill
Boyer Willis Dudley (sp ag 1911-12) Ag Ashmore Ill
BOYERS Bess (h sc 1911-13 AB Also Ill Wom's Coll) Teach H Sch Decatur Ill
Boyers Luther (su 1906 AB(LeStan) '12) Med Stu LeStan U Decatur Ind
*Boyers S E (la 1875-6) d Watertown Ill
Boylan Mrs (see Marion Rose A)
†Boylan Archibald L (sp la 1911-12) Winchester Ill
BOYLE Anna Cecelia (Mrs Peter Junkersfeld) (la 1885-90 BL) Home 139 N Menard Av Chicago
BOYLE Clarence Jr (m eng 1908-10 BS Also Armour Inst) Sales Clarence Boyle Inc 522 Connell Bldg Scranton Pa
Boyle Esther Hortense (ag 1914-) Stu Hennepin Ill
Boyle Harold Ambrose (com 1915-) Stu 4220 Oakenwald Av Chicago
*Boyle Hugh Gilmer (la 1891-2) d Hamlet Ill
BOYLE John Marshall (acad 1899-1901 law 1901-6 LL B) Law The Temple Danville Ill (208 Virginia Av)
†Boyle Matilda (su 1910) Teach Oakdale Ill
Boyle Ralph Edward (c eng 1907-9 su 1910 & '11) Ry C Eng Box 416 Cambridge Ia (133 N Fourth St Aurora Ill)
Boyle Violet Beatrice (ag h sc 1915-) Stu Hennepin Ill
?Boyles Elsie Orena (Mrs C C Hall) (h sc 1911-12 Also Ewing Coll) Home Benson Ariz
**Boyles* Rice (acad 1893-5) d Louisville Ill
Boynton Mrs (see Patrick Jessie M)
Boynton Jay Farnham (sp ag 1914-15) Ag Pleasant Plains Ill
BOYNTON Napoleon Hiram (e eng 1905-9 BS) Adv Mgr 1954 Woodward Av Euclid Hgts Cleveland
BOYS Thomas Lyle (sc 1909-11 AB Also Lake Forest U) Asst Supt Barr Clay Co 506 S Monroe St Streator Ill
†Boza Hector Julio (c eng 1911-12 Also Inst de Lima & Mo Sch Mines) Lima Peru
Bozarth Phebe L (Mrs Jones) (acad

1881-2) Home Chatham Ill
BRACKEN Ellis Freeman (e eng 1896-1901 BS) Gen Insp Substa Commonwealth Edison Co 6949 Stewart Av Chicago (Box 767 Gen Del)
*Bracken Henry D (la com 1872-4) d Batavia Ill
†Bracken William Alvin (sp ag 1902-3) Putnam Ill
BRACKENBURY Benjamin Almond (mun eng 1904-9 BS) Eng Economist 822 Spalding Bldg Portland Ore
BRACKENSIEK Jessie Delight (la 1907-9 AB) Teach H Sch Quincy Ill
BRACKER Emil Mark Diedrich (ag 1903-8 BS) Ag Hillsdale Ill
Bracker Mabel (sp h sc 1906-8) Erie Ill
Brackett Charles S (acad 1877-8) Ranch Murdo SD
BRADBURY Charles Earl (BP(Syr) '11 Also Academie Julian Paris) Instr Art & Design U Ill 1913- 508 W White St Champaign Ill
†Bradbury Charles Freeman (su 1903) Arcola Ill
†Bradbury William Carson (acad 1900-1 sp 1901-3) 1405 Missouri Av St Louis
Braddack Ralph Carman (acad 1902-3) Jour c/o Times Los Angeles
Braden Behring Erle (sc 1898-9) Ag Lake Arthur Ia
BRADEN Clarence Arthur (ag 1901-5 BS LL B '09) Cutler Ill
BRADEN John Henry (l 1901-2 LL B) Law Albia Ia
Bradfield Angie May (Mrs W L Goble) (sp 1897-8 Also Ill St Nor U) Home 137 N Channing St Elgin Ill
BRADFORD Bernice M (g 1908-9 AM AB(Mich) '07 Asst Rhet U Ill su 1908 Prof Engl Eureka Coll 1912-14) Teach Bear Lake Mich
?Bradford Culter Marshall (sp 1873) Florida Ill
BRADFORD William Clarence (Asst Mach Shop U Ill 1907-11) Sales 1646 Monadnock Blk Chicago (6048 S Michigan Av)
Bradford Mrs W C (see Pruitt Florence M)
Bradish Horace Clark (acad 1900-1) Trav Jacksonville Ill (509 S Seventh St Springfield Ill)
Bradley Arthur James (arch 1908-12) Arch YMCA St Paul Minn (211 Daniel St Champaign Ill)
Bradley Mrs B B (see Littleton Martha E)
Bradley Carol (su 1908 la 1913-15 Also Rockford Coll) Prin H Sch Windsor Ill (Hume Ill)
Bradley Cedric Corey (e eng 1911-13) 26 Hancock St Westfield Mass
†Bradley Charles Emery (sp arch 1909-10) Blue Mound Ill
Bradley Cyrus D (la com 1871-2) Trav Bloomington Ill
Bradley Daniel Clair (la 1914-15) 809 W Church St Champaign Ill
Bradley Edna Louise (Mrs James O Stevenson) (su 1904) Field Sec Amer City Bur (NY) (825 W 17th St Oklahoma City)
BRADLEY Elizabeth Lucinda (sc 1910-11 AB Also NY St Nor U) Teach Cato NY
BRADLEY Eugene Patrick (acad 1907-9 m eng 1909-12 BS) Mfg Agt 5327 Maple Av St Louis
BRADLEY Eugenia (Mrs E T Maryatt) (acad 1907-9 la 1909-12 AB) Home R2 Grandview Wash
†Bradley Frank (sp ag 1912-13) Avon Ill
?Bradley Gertrude Gailress (sp 1898-1900) Champaign Ill
Bradley Mrs H H (see Way Hermien)
BRADLEY Harold Smith (arch eng 1910-15 BS) Struct Eng 520 Brown Bldg Rockford Ill (1930 Harlam Blvd)
BRADLEY James Clifford (m eng 1895-9 BS) Law 922 Frick Bldg Pittsburgh
BRADLEY John Jay (e eng 1903-9 BS) Mgr Albany Branch S D Co 421 Orange St Albany NY
Bradley John Thomas Jr (la com 1912-) Stu 3834 Olive St St Louis
Bradley LeRoy (arch eng 1913-) Stu 245 E Butler St Ft Wayne Ind
Bradley Loyd (la 1913- Also S Ill St Nor) Stu Carbondale Ill
Bradley Lucile (la 1913-15 Also S Ill St Nor) Carbondale Ill
Bradley Lura Jane (ag 1914-15) Teach Loda Ill
Bradley Marie Tynn (su 1914 &'15 Also Knox Coll) R9 Princeton Ill
Bradley Perry Elmer Newton (ag 1908-10) Ag Greenview Ill
Bradley Reuben H (c eng 1871-2) Ag Corning Cal
BRADLEY Tirzah Ozilla (Mrs B E Anderson) (acad 1900-1 la 1901-6 AB) Home 223 Burnett St E Orange NJ
Bradley Tobias Edward (sp law 1911-13 Also U Notre Dame & U Mich) Law 226 Bigelow St Peoria Ill
Bradley Mrs Ufford (see Raymond Jennie)
Bradley William Horace (acad 1903-6 MD(U Ill Coll Med) '10) Med & Surg 3958 12th St Chicago

†Bradley William Winston (acad 1909-11 sp 1911-12) McComb Miss
BRADRICK Lucy Center (la 1909-13 AB) At home 302 N Fifth St Watseka Ill
Bradshaw Alice Rice (Mrs S J Poucher) (acad 1891-2) Bkpr 29 N Traub Av Indianapolis
Bradshaw George Jr (c eng 1906-7 Also Colo Ag Coll) Merc American Falls Id
BRADSHAW Jessie Isabelle (Mrs H R White) (la 1900-3 AB) Home 741 Sheridan Rd Evanston Ill
Bradshaw Orin Wright (arch eng 1906-7) C Eng & Clk 606 Deseret News Bldg Salt Lake City
BRADSHAW Percy Belmont (e eng 1904-8 BS) E Eng 1530 S Ridgway St Chicago
BRADSHER Earl Lockridge (AB(Mo) '03 AM(Col) '04 PhD(Col) '11 Also Oxford U 1907 & U Berlin 1907-8 Instr Engl U Ill 1908-11) Instr Engl Dartmouth Coll 1911- Hanover NH
?Bradway Augustus C (m eng 1871-2) Hainesville Ill
†Brady Clarence E (acad 1876-7 la 1877-81) Hardin Ill
Brady Edward Michael (cer eng 1911-13) Trav Anna Ill
?Brady Eva Myrtle la 1901-2) Sanburn Ill
Brady Geneva Wood (sp mus 1908-11) Mus 611 W White St Champaign Ill
Brady George Keyports (la Feb 1915- Also U Mich) Stu 151 Joralemon St Brooklyn NY
BRADY Joseph Lajus (arch eng 1906-11 BS) Arch 312 N Third St Keokuk Ia
?Brady Lorenzo John (sp 1869-70) Aurora Ill
Brady Margaret Mary (la Feb 1916- Also U Chgo) Stu 6108 Greenwood Av Chicago
Brady May Francis (la 1915-) Stu 509 S Fourth St Champaign Ill
BRADY St Elmo (g chem 1913-14 AM '14- AB(Fisk) '08) Stu 1515 Fourth St Louisville Ky
Brady Mrs W F (see Webb Helen Leslie)
Brady William Thomas (cer eng 1913-15) Eng 415 W Jackson St Carbondale Ill (Anna Ill)
BRAENINGER Ella Christine (acad 1906-7 la 1907-11 AB Also U Colo) Teach Effingham Ill (Pawnee Ill)
Braga Edwards de Audrade (sp e eng 1903-4 Also Poly Inst Brooklyn) Consult Eng 82 Rau 1° de Marco Rio de Janeiro Brazil SA (Juizde Tara Nimas Brazil)
Bragg Lena May (acad 1898-9 su 1915) Libr 520 N Charter St Monticello Ill
BRAHAM Joseph Marvin (g chem 1914-15 MS '15 BS(Id) '14) Asst Chem U Ill 1915- 805 Oregon St Urbana Ill (E 1918 Gordon Av Spokane Wash)
Brain Oliver Galbraith (e eng 1914-) Stu 7342 Coles Av Chicago
Brainard Adeline (mus 1906-7 Also NW U Asst Mus U Ill su 1914) Superv Mus Harvard Ill
BRAINARD Clarence (c eng 1879-83 Cert) Supt Constr US Eng Dept Nevasata Tex
Brainard Fred (c eng 1910-14) First Baseman NY Giants Artesia N Mex
Brainard Ralph Fletcher (e eng 1904-6 la 1906-7 Also NY Inst Mus Art) Opera Singer (3833 N 44th Av Chicago)
Braitling Mrs E W (see Hamilton Edna M)
Brakefield William Walter (m eng 1908-11) Mach Chrisman Ill (Box 85 Paris Ill)
Braley Esther (lib 1901-2 AB(Mich) '98) Libr W St Nor Sch Kalamazoo Mich
BRALEY Howard Dixon (e eng 1905-9 BS) Design Eng 7902 Inglewood Pl Pittsburgh
BRALEY Ross Preston (ry e eng 1906-11 BS) Eng Signal Dept Pac Light & Power Corporation Los Angeles
BRALEY Silas Alonzo (g chem 1913-15 MS '15- AB(Morningside) '13) Asst Chem U Ill 1915-) 1014 W Oregon St Urbana Ill (Cherokee Ia)
?*Bralton* Ollie S (acad 1907) Urbana Ill
Braman Olive Ruth (Mrs C T Sponsel) (su 1903 & '04 acad 1905-9) Home 408 Fourth Av NW Mandan ND
BRAMHALL Arthur Eugene (acad 1905-6 arch eng 1905-10 BS) Arch Eng 209 Nat Bk Decatur Bldg Decatur Ill (2385 Monroe St)
BRAMHALL Ralph Roger (arch eng 1906-10 BS) Struct Eng N Edward St Decatur Ill
†Bramhall Robert Nicholas (e eng 1898-9 Also Bradley Poly) Chicago
Bramlet Homer David (eng 1913-14) Stu Eldorado Ill
Bramlet Hubert Butler (sc 1913-) Stu 210 N First St Eldorado Ill
Brams Julius (la 1915-) Stu 1913 Potomac Av Chicago
Branan Harry Anthony (mun eng 1913-15) Audit Clk Bell Tel Co 4612 Calumet Av Chicago

*Branch Elizabeth (Mrs Elmer Shepard) (lib 1895-1900 BLS) d Sept 1906 Champaign Ill

Branch Emily Ivaloo (Mrs Ernest Colvin) (la 1908-11) Home Urbana Ill

Branch James McKenna (acad 1892-3 la 1893-8) Ag Kankakee Ill

Branch LeRoy Parker (ag 1914-15) Ag Hartwood Farms Barrington Ill (2101 Harrison St Evanston Ill)

Branch Lloyd Henry (sp ag 1903-4 Also U Chgo) Bk Cash Kingston Ill

Branch Nellie Uree (la 1903-7 AB lib Feb 1915-16 BLS) Asst Lib U Ill 1913- 610 S State St Champaign Ill

Branch Thomas (la 1896-7) Ag White Heath Ill

Branch William Ralph (ag 1913-) Stu 610 S State St Champaign Ill

?Brand Carl William (sp la 1904-5) Rockford Ill

Brand Clara Frederica (Mrs C A Fairweather) (acad 1903-4 Also Knox Coll) Home Warsaw Ill

Brand Etta Lizzie (su 1909 Also Chgo Nor Sch) Teach 4041 N Paulina St Chicago

Brand George Walter (sp ag 1901-3) Ag & Furniture 1504 E Grove St Bloomington Ill

Brand Herbert Amery (c eng 1904-8 BS) Arch 5915 W Erie St Chicago

Brand Royden Earl (ag 1904-9 BS MS '12) Asst Dairy Husb U Ill 1909-12 Assoc do 1912-15) 1218 N Vermilion St Danville Ill

Brand Sara Hazel (Mrs O K Yeager) (la 1908-10 AB Also Ill St Nor U) Home 803 N Vermilion St Danville Ill

?Brandenburg Albert Gilson Jr (m eng 1910-12) 3846 Charlotte St Kansas City Mo

Brandenburg Samuel Jacob (lib 1908-9 AB (Miami) '04 PhM (Chgo) '09) Libr 430 E Church St Oxford O

Brandes William Walter Carl (c eng 1909-10) Struct & Arch Eng 1327 Otto St Chicago

Brandner Alexander Rudolph (arch eng 1909-13 BS g 1913-14 MS) Arch 1437 Berbeau Av Chicago

Brandner Emil George (la 1912-) Stu 1437 Berbeau Av Chicago

†*Brandner* Minnie Fredda (acad 1899-1900) Florence Kan

Brandon Allie (Mrs P B Staley) (sp mus 1877-8) Home 109 W Springfield Av Champaign Ill

Brandon Edgar Joseph (ag 1910-12 Also S Collegiate Inst) Ag Albion Ill

Brandon Eugenie Josephine (la 1912-13 '15-) Stu Farmer City Ill

Brandon Imogene (su 1914 Also De Pauw U) 515 E Carpenter St Springfield Ill

Brandon Joseph Franklin (ag 1912-) Stu 201 E George St Washington Ind

Brands Edgar Gregory (la 1907-11 AB) Edit The Morning Star Rockford Ill (Prairie du Rocher Ill)

Brandstetter Joseph Mandel (arch eng 1910-14 BS) Struct Eng 402 City Hall Chicago (3827 Jackson Blvd)

Brandt Eugene Herman (arch eng 1893-7 BS) Arch 1619 S 23rd St Lincoln Neb

Brandt Frederick Marius (com 1915-) Stu 1444 La Prada Park Los Angeles

Brandt Louis (sp mus 1911-12 BS (Mass Ag) '10 Instr Land Gard U Ill 1910-12) Land Arch 1900 Euclid Av Cleveland (7615 Lexington Av)

Brandt Richard Clarence (c eng 1914-) Stu 1842 Wesley Av Evanston Ill

Branen George Daniel (la com 1905-6 Also U Notre Dame) Mfg 4353½ N Ashland Av Chicago

Branen James Hepton (arch eng 1907-9) 178 W Jackson Blvd Gen Mgr Great Western Fixture Works (5706 Washington Blvd Chicago)

†*Braner* Lydia Marie (acad 1904-5) San Jose Ill

Branmiller Edna (acad 1907-8) Stenog 210 W Church St Champaign Ill

**Brannan* Michael P (acad 1885-6) d 1906 Washington

?Brannen Agnes Margaret (su 1904 & '06) Champaign Ill

Brannen Dennis James (gen 1874-7 Cert '79) Savoy Ill

Brannon George Raymond (ag 1912-15 BS AB (ND) '11) Ag Dickinson ND (Lowell Ind)

Brannon Herbert Franklin (l 1911-14 LL B) Law 705 N Jefferson St Peoria Ill

Brannum Mrs T P (see Roberts Miriam E)

Brant Belle (Mrs H E Ratcliffe) (acad 1901-2) Home 3308 Smith St Houston Tex

Brant Chauncey Hezekiah (ag 1910-13) Ag Eighth & Broadway Sts Hamilton Ill

Brant Jennie B (Mrs B K Westfall)

(acad 1907-8 Also Ferry Hall) Home Indianapolis
Brant Jessie Jeanette (Mrs S M Wyles) (acad 1899-1902 mus 1902-4) Bushnell Ill
Brantingham Raymond Brice (acad 1907-8 sp 1908-9) Trav Credit Man 6429 Harvard Av Chicago
*Brason Herbert Spencer (c eng 1909-13) d July 8 1913 Chicago
Brasfield Bryant Lester (sp ag 1907-9 Also Eureka Coll) Ag Twin Falls Id
Brashear Roma (lib 1914-15 AB(Mo) '07 Libr Pub Lib Galveston Tex (Eolia Mo)
Bratton Arno (su 1910 & '12) Teach H Sch Marion Ill
BRATTON Edith E (Instr Violin U Ill 1910-12 Also U SD & O Wes Sch Mus) Mus 2380 Dexter St Denver (380 W Tenth Av Columbus O)
BRAUCHER Alma Elizabeth (sc 1880-4 BS MD(Hering Med) '95) Ret Med 227 Lincoln Av Lincoln Ill
BRAUCHER Arthur Conrad (c eng 1880-4 BS g arch 1884-5) C & Min Drain Eng & Surv 302 Peoria St Lincoln Ill
*Braucher Edward Ream (m eng 1881-5) d Sept 19 1886 Lincoln Ill
BRAUCHER Ernest Newton (arch 1887-91 BS) Arch 501 N Clark St Austin Ill (5213 W Monroe St)
BRAUCHER Herbert Hill (ag 1889-94 BS) Teach Man Tr Kan St Nor 905 Neosha St Emporia Kan
BRAUCHER Ralph Waldo (acad 1892-3 ag 1893-7 BS Also Cor U 1911-13 Asst Entom U Ill 1897-9 1901-4) Prin Dewey Inst Tree Surgery Kent O (Lincoln Ill)
BRAUCHER William Burson (m eng 1880-5 BS) Mech Draft 525 Sherman St Danville Ill
BRAUER Lydia Marie (acad 1904 la 1905-9 AB) Edit Asst Wis Hist Society 230 Brook St Madison Wis (San Jose Ill)
*BRAUN Frederick August (la 1908-9 PhD AM(Harv) '07 Instr Mod Lang Prin U) d 1915 Hickman Mills Mo
Braun George Jr (arch eng 1915- Also Lewis Inst) Stu 3608 Wrightwood Av Chicago
Braun Richard George (eng 1915- Also Ohio U) Stu 1226 E Chestnut St Hamilton O
*BRAUN Walter Charles Emil (1901-4 AB) d July 7 1905 Chicago
*Braunen Dennis J (sp 1874-7 d Savoy Ill
Brauns Helen Marie (ag h sc 1915-) Stu Blair St West Chicago Ill
Braunsdorff Reginald Kenneth (e eng 1914-) Stu 2212 Marshall Av Mattoon Ill
Brawner Charles L (sp ag 1890-1) Ag Fairfield Ia
Brawner William Henry (m eng 1903-5) Ranch Livingston Mont
Bray Leonard Theodore (eng 1915-) Stu 306 E Bonnie St Ironwood Mich
*Brayman Mason (Trustee 1867-73 RR Promoter in Mo & Ark Maj 29th Ill Vol 1861 Gov Idaho 1877-80) d Feb 27 1895 Kansas City Mo
Brayshaw Walter Washington (sp sc 1892-3 Also U Mich) Chem 805 Spring St Peoria Ill
BRAYTON Abby (Mrs G F Ruediger) (lib 1903-5 BLS Also U Wis) Home La Salle Ill
Brayton Bruce LeRoy (la 1900-2) Ag Mt Morris Ill
Brayton Charles William (e eng 1909-12) Eng Waterloo Cement Mach Corp Waterloo Ia
BRAYTON Dorothy Mae (ag 1911-14 AB Also U Chgo) At home 20 Lindero Av Long Beach Cal
Brayton Ernest Grigsby (sp ag 1901-2) Ag Mt Morris Ill
Brayton Ira S (acad 1882-3) 20 Linders Av Long Beach Cal
BRAYTON Louis Frederick (arch 1897-1901 BS Also Mt Morris Coll) Contr 611 Lumbermen's Bldg Portland Ore
†*Brayton* Minnie E (Mrs G F Holt) (acad 1882-3) Home 1110 Lemon St Riverside Cal
Brazeau Eugene Francis (la 1913-) Stu 135 W 79th St New York
Brazeau Guy Stanton (arch eng 1915-) Stu Nekoosa Wis
Brazelton Calanthe Miriam (la 1914-) Stu 627 N East St Greensburg Ind
BRAZIER Irving Myron (ag 1904-7 '12-13 BS) Prin H Sch 338 Bay View St San Rafael Cal
Brearley Walter Edward (ag 1902-5) Ag Alder Mont
Brech Royal Charles (sp ag 1909) Ag R2 Virginia Ill
Breckenridge Mrs (see Cogdal May C)
Breckenridge Blanche Fargason (Mrs H B Dirks) (acad 1897-1901 sp mus 1904-9 Also Moravian Seminary) Home 2459 Montrose Av Chicago
Breckenridge Charles Elliot (ag 1873-4) Teach & Ag Ganesvoort NY
Breckenridge Mrs F P (see Cofoid B L)
BRECKENRIDGE Gladys Sinclair (Mrs E D Finch) (la 1904-9 AB) Home Red-

lands Cal

BRECKENRIDGE Lester Paige (Hon AM(Yale)'09 Hon D Eng(Ill)'10 Instr M Eng Lehigh U 1882-91 Prof do Mich Ag 1891-3 do U Ill 1893-9 Dir Eng Exp Sta U Ill 1905-9) Prof Eng Yale Sheff 1909- 412 Humphrey St New Haven Conn

Breckenridge May Harding (Mrs D B Luckenbill) (la 1908-9) Home R1 Opportunity Wash

Breckenridge Mrs R R (see Renfrew Marie C)

†Brecount Perry (m eng 1912-14 Also Millikin U) Decatur Ill

Brede Lothar Homer (sc 1914-) Stu 414 N Morrison Av Collinsville Ill

BREDEHOFT Mabel Armena (la 1904-9 AB) Teach 309 Walnut St Danville Ill

BREDEHOFT Nellie Matilda (la 1904-8 AB AM'11 Also NW U 1906-7 & Mo Wes 1914) Teach Allison Coll 1915- (205 W Hamilton St Danville Ill)

Breece Howard David (la Feb 1915- Also Pur U) Stu 612 Locust St Mt Vernon Ind

*Breed Theodore Elmer (sp sc 1897-8) d Oct 8 1901 Monmouth Ill

Breedis John (sc 1912-) Stu 1307 W Main St Urbana Ill

Breedlove Charles (acad 1902-3 e eng 1904-5 Also Andover Coll) Ret 1412 W Beslin St Urbana Ill

Breedlove James Allison (acad 1903-5 sp 1905-6) Ag Arcola Ill

BREED-LOVE Lincoln Bales (m eng 1912-13 BS Also Pur U) M Eng 433 Ross Av Wikinsburg Pittsburgh Pa (Martinsville Ind)

Breen Vivian Mabel (Mrs Forrest Mendenhall) (sc 1899-1900) Home 202 Av A V H Danville Ill

*Breese Ambrose (m eng 1871-2) d

Breese Carl Shipman (g e eng Feb 1915- Also Kan Ag Coll) Stu 318 Leavenworth St Manhattan Kan

Breese H C (su 1902) Mintr Dewar Okla

Bregger Bernard H (la 1914-) Stu 1608 15th St Rock Island Ill

BREGGER Thomas (ag 1904-10 BS Asst Plant Breed U Ill 1910-15) Grad Stu Cor U 1915- 1731 20th Av Rock Island Ill

Breggs Byron Gould (la 1915-) Stu 49 Summer St West Adams Mass

BREIDERT Henry Cyrille (c eng 1894-8 BS) Contr Eng 1008 Leland Av Chicago

Breiner John Francis (acad 1897-8 Also N Ind Nor Sch) Ag Sciota Ill

†Breining Walter Alyn (arch eng 1910-14) 41 W 27th St Indianapolis

Breining Wilhelmine Anna (la 1907-8 Also Ill St Nor U) At home 11141 Prospect Av Morgan Park Ill

Breisen Julia H Von (Mrs W E Kaser) (see Von Breisen)

Breitenbach Adolph Henry (su 1900) Law 201 Title Guaranty Bldg St Louis (4719 Michigan Av)

Breitenfeld Richard (c eng 1905-9) C Eng 5355 Glenwood Av Chicago

Breitmeyer John Fred (sp ag 1912-13) Flor Mt Clemens Mich

Breitstadt Emma Matilda (la 1912-) Stu 325 S Ninth St Quincy Ill

Breitstadt Hulda Charlotte (la 1914- Also Bradley Poly) Stu 325 S Ninth St Quincy Ill

BREITSTADT John Henry (sc 1899-1902 AB '07-10 BS) Chem Dick & Bros Quincy Brewing Co 325 S Ninth St Quincy Ill

Bremer Abraham Meyer (com 1915-) Stu De Pue Ill

Bremer Mrs F S (see Forbes Mabel F)

†Bremer Lawrence Harlan (acad 1906-8 law 1908-9) 3213 Vernon Av Chicago

BREMNER Charles William (c eng 1908-12 BS) Valuation Dept CRI&P RR Box 532 Glen Ellyn Ill

Breneman Amos Lloyd (ag 1914- Also Kan St Nor U) Stu R5 Emporia Kan

BRENEMAN Benjamin Witmer (Asst Instr Vocal Mus U Ill 1901-5) Teach Voice c/o Musical Conserv 1222 Kemble St Utica NY

BRENEMAN May Emory (Mrs B W) (mus 1907 Also N Eng Conserv Mus Instr Vocal Mus U Ill 1901-9) Dir Mus St Nor Sch c/o Musical Conserv 1222 Kemble St Utica NY

BRENKE William Charles (sc 1892-6 BS MS'98 PhD(Harv)'07 Instr Math U Ill 1896-1900 Instr Math & Astron do 1900-4) Assoc Prof Math U Neb 1250 S 21st St Lincoln Neb

Brenke Mrs W C (see Read Katherine)

BRENNAN Wintress (acad 1908-9 la 1909-14 AB lib 1915-) Stu Ogden Ill

Brenneman Charles Gage (su 1912 Also S Ill St Nor) Teach Ava Ill

Brenneman Edward (sp ag 1880-1) Ag Peru Ill

Brenneman Ernest (sp la 1894-5) Kankakee Ill

Brenneman Jacob (sp ag 1912-13) Ag Hopedale Ill

Brenneman Joseph (sp 1871-3) Supt Zinc Co La Salle Ill
Brentlinger Clell McArthur (e eng 1912-) Stu 1008 W Green St Urbana Ill
Brereton J Edwin (acad 1876-7 la 1877-81) Mintr Emmetsburg Ia
Bresnahan George Thomas (sc 1909-11 Also U Wis) Athl Coach U Wis Madison Wis (108 E Third St Sterling Ill)
BRESSLER Charles Emery Jr (c eng 1904-9 BS) Constr Supt c/o Barber Asphalt Paving Co Brockman Bldg Los Angeles (732 Bronson St South Bend Ind)
BRETON John Frederick (m eng 1910-14 BS) Baseball 1267 W 72nd St Chicago
Brew George Joseph (ag 1914-) Stu 6935 Stewart Av Chicago
Brewbaker Harvey Edgar (ag 1915- Also W Ill St Nor) Stu Bardolph Ill
Brewer Beverly Burlinghame (m eng 1909-10 Also Armour Inst) Eng Sales 1628 Fargo Av Chicago
Brewer Cecil Laverne (l 1905-8) Escrow Clk 4345 S Flower St Los Angeles
Brewer Chester Wellington (sp mus 1908-9 sc 1912-13) Phar 3763 Wabash Av Chicago (1202 W Main St Urbana Ill)
BREWER Claude Harold (acad 1906-7 law 1907-10 LL B) Law Shelby Miss
Brewer Mrs E M (see Wilson Grace)
Brewer Emerson Wilson (la 1914-) Stu Rantoul Ill
Brewer Ernest Franklin (acad 1900-2) Med Aguilar Colo
?Brewer George W (gen 1868-70) Champaign Ill
Brewer George Wilson (su 1912 Also Union Christian Coll) Teach Clay City Ill (R2 Mason Ill)
Brewer John H (su 1909 AB(Austin) '99) Teach 3132 Western Av Peoria Ill
Brewer Martha Marie (Mrs M W Lyon Jr) (su 1895 BS(Geo Wash) '00 MS (do) '01 MD(Howard) '07) Med 48 V St NW Washington
Brewer Mrs R H (see Hart Anna M)
BREWER William Emery (c eng 1903-7 BS) Highway Eng Carrollton Mo
?*Brewster* D H (acad 1876-7) Atlanta Ga
Brewster Harold Spencer (ag 1914-) Stu Clayton Ill
Brewster Walter Herbert (su 1907 Also N Ill St Nor) Teach Wyanet Ill
Breyfogle Ruth Edith (la 1915-) Stu 1110 Merrilville Rd Crown Point Ind
BRICKER Garland Armor (la 1909-10 AM BP(Lima Coll) '07) Teach & Edit 297 W Tenth St Columbus O
Bricker James Irvin (su 1911 &'12 &'13 AB (Hillsdale) '94 MS (Mich) '09) Ag Ray Ind
Bricker Mrs Mabel McClelland (Mrs G A) (sp mus 1909-10) Home 297 W Tenth Av Columbus O
Bridenthal Cyrus William (la & law 1907-9 Also Monmouth Coll) Jour Kendallville Ind
Bridgan Erna (su 1915 Also Chgo Nor) Teach 5447 Broadway Chicago
*BRIDGE Arthur M (acad 1877-8 la 1878-82 Cert) d June 19 1894 Goldfield Ia
*Bridge Glenn Fero (sp ag 1902-4) d Oct 1 1905 Salida Colo
Bridge Horace Lawrence (acad 1897-8 sp law 1898-9) Ag Solesville NY
*BRIDGE Wallace Everett (ag 1874-8 BS) d March 18 1899 Detroit
BRIDGEMAN Minnie Clarke (Mrs L W Ingham) (lib 1895-1901 BLS Also Welles Coll) Home 622 N Monroe St Clinton Ill
?*Bridges* Charles (acad 1882-3) Mattoon Ill
Bridgford Roy Oliver (su 1913 Also Pur U) Teach Box 17 Grove City Minn (Nora Ind)
Brier Burgess Buell (su 1911 Also Pur U) US Surv US Eng Ofc Box 1027 Memphis Tenn (Rankin Ill)
BRIGGLE Charles Guy (l 1900-4 LL B) Law 42-43 Myers Bldg Springfield Ill (1437 Lowell Av)
*BRIGGS Charles Wesley (sc 1885-9 BL) d Sept 3 1898 Chicago
Briggs Ben Herbert (com 1915- Also Ill St Nor U) Stu Minier Ill
Briggs Byron Gould (la 1915-) Stu 49 Summer St North Adams Mass
BRIGGS Claude Porter (la 1898-1901 AB Also Ill St Nor U) Teach 428 Napoleon St Rockford Ill
BRIGGS Edwin Cressy (m eng 1899-1903 BS ME '09) Ag R2 Phoenix Ariz
Briggs Evelyn Louise (la 1915-) Stu 301 S Wright St Champaign Ill
Briggs Ezekiel LaFayette (ag 1907-9 Also Idaho St Nor U) Ag Marion Id
Briggs Flora Bernice (ag 1913-) Stu 301 S Wright St Champaign Ill
†Briggs Frank Roy (ag 1913-14 Also Garrett Bib Inst) Kingston Ill
Briggs Jay (l 1906-7 LL B(Yale) '11) Law Hoopeston Ill

Briggs Ray Herbert (la 1914-) Stu 437 Blackman St Clinton Ind
BRIGGS Strother Ambrose (ag 1906-11 BS) c/o Miles Concrete Mach Co Jackson Mich (106 Pigeon St)
Briggs Warren Edward (1 1907-8 Also NW U) Law 2321 Cambridge Av Chicago
Brigham Donald Murray (c eng 1910-11 Also U Mich 1911-12) Stu Tree Surgery Kent O
Brigham Erwin Risley (m eng 1914-) Stu 815 Greenleaf St Glencoe Ill
BRIGHAM Reed O'Shea (sc 1912-14 MS BS(Ohio)'12 Asst Bot U Ill 1912-14) Asst Bot U Mich 1914- (141 21st St Toledo O)
Brigham Vernon Dee (sc 1912-13) Stu Ind U 325 Capital Av Indianapolis
Bright Harold (su 1906 PhB(Westfield Coll)'12 Also Austin Coll & E Ill St Nor) Co Supt Schs Marshall Ill
Bright Jessie De (Mrs Marx Herzog) (la 1903-4 Also U Chgo) Home Covington Ind
BRIGHT Leslie Orville (la 1913-15 AB) Teach Foosland Ill
Bright Orville Thomas Jr (ag 1908-10 Also U Chgo & Armour Inst) Supt Schs Homewood Ill
Brightfield Myron Franklin (su 1914) Belleville Ill
BRIGHTMAN Morgan Holmes (e eng 1902-6 BS) City Eng 256 Division St Elgin Ill
BRILES Bayard Sterns (ag 1875-80 BS) Ag 420 Hazel St Danville Ill
?*Briley* Norman Percy (acad 1899-1900) 302 39th St Moline Ill
Brill Jesse Hugo (su 1915 Also Miami U) Camden O
Brillhart Mrs H E (see O'Bar Alleen Hall)
Brinckley William Joshua Jr (sc 1873-4 AB(Salina)'85 BS(DePauw)'91 AM(do)'94 PhD(Austin)'02) Asst Curator Milwaukee Museum 1303 Grand Av Milwaukee
Bringhurst Henry Washington (c eng 1878-81) City Fire Marshal 552 18th Av Seattle
Bringhurst Mrs H W (see Zipf Delia)
Brink Mrs (see Leake Grace M)
Brink Sherman Gillespie (acad 1899-1900 la 1900-1) US Indian Agt McAlester Okla (Edwardsville Ill)
Brinkerhoff George Norman (la 1914-) Stu 313 S Fifth St Springfield Ill
Brinkerhoff Roelof Reynolds (su 1915 Also O Wes) Teach & Coach Athl Maywood Ill (Utica O)
Brinkerhoff Siebert William (sp ag 1903-4 Also E Ill St Nor) Ag Redmon Ill
BRINKERHOFF Verne William (m eng 1909-10 '12-15 la 1915-16 BS) 902 22nd St Rock Island Ill
Brinkman Carl Edward (acad 1904-5 e eng 1906-7) Bnk Warsaw Ill
Brinkman Edward (acad 1879-81 sc 1881-2 MD(St Louis Med)'85) Med 2651 Olive St St Louis
Brinkman Emma Ethel (la 1902-3) At home Box 43 Warsaw Ill
Brinsmaid William (sp m eng 1905-6 Also U Wis) Chem 1627 Manhattan Bldg Chicago
Brinton Helen (ag Feb 1915- Also Knox Coll) Stu 217 E Everett St Dixon Ill
BRISCOE Charles Francis (g sc 1903-5 AM '07-8 '10-12 PhD AB(Ind)'99 Instr Bot & Asst Soil Bact U Ill 1904-12) Prof Bact Miss Ag Coll Agricultural College Miss (DePauw Ind)
Briscoe Ita (su 1901 BL(Oxford Coll) '96) At home Kansas Ill
Briscoe Lillian (la 1913-14 Also Westfield Coll) Teach Fisher Ill (Westfield Ill)
Briscoe Lucile Sarah (su 1914 Also Ind St Nor) Westfield Ill
Briscoe Robert Walter (acad 1901-2) Ag R13 Kansas Ill
Brisendine Ray George (ag 1914-15) Ins 343 St Mary St Pekin Ill
Brissenden Lewis Aaron (sp ag 1901-2) RFD Mail Carrier Flora Ill
†Bristol George Clyde (sp c eng 1910-11 Also Armour Inst) 11703 LaFayette Av Chicago
*Bristol Ira D (m eng 1876-8) d May 7 1895 Aurora Ill
Bristow George Washington (la 1912-13 '14-) Stu Metropolis Ill
Bristow James Wilhite (c eng 1906-7 su 1909) Ry C Eng 604 Frisco Bldg St Louis (3834 Botanical Av)
Britt Charles Allen (ag 1913-) Stu Penfield Ill
Britt Raymond Lewis (la 1913-) Stu Freeport Ill
Britt Thomas Madison (ag 1914-) Stu Wheeler Tex
Brittan Charles W (arch eng 1911-12 PhB(Chgo)'14) Superv Man Tr Schs 989 N Jefferson St Springfield Mo (5533 Kimbark Av Chicago)
Brittenham John Anderson (m eng 1903-4) Acct Bagdad Fla
Brittin Charles Henry (su 1908 &'09 Also Ill St Nor U) Teach El Paso Ill
Brittin E B (sc 1900-2) Ag Hayti

Mo
†Brittin Edward Bayliss sc 1899-1901) Cantrall Ill
**Brittin* Fred (acad 1897-8 '99-1901) d July 29 1905 Springfield Ill
Brittin William Allan Jr (ag 1913-) Stu Virden Ill
Brittingham Harry Lee (l 1898-9) Ct Rep 1205 Logan Av Danville Ill
BRITTON Floyd Evanston (acad 1909-10 law 1910-15 LL B) Law Mound City Ill
BRITTON William Everett (g 1909-10 AM law 1911-14 JD AB(McKendree) '09) Law 1060 The Rookery Chicago (200 E Erie St)
Broadbent Earl Robert (m eng 1911-14) Clk 4410 N Hermitage Av Chicago
BROADDUS Alice Virginia (Mrs T A Clark)(acad 1886-7 la 1887-91 AB (See also Clark Mrs Alice B) Home 928 W Illinois St Urbana Ill
BROADDUS Elizabeth Minerva (Mrs J L Jones)(la 1907-11 AB Asst Phys Tr su 1910) Home Henry Ill
Broaddus Florence Earl (sp la 1892-3) At home Urbana Ill
BROADHEAD Annie Maple (la 1901-2 AB su 1906 Also Ill St Nor U & U Chgo) Teach Sc 244 Elm Av Long Beach Cal (Mackinaw Ill)
BROADHEAD Lemma Cornelia (Mrs C D Eaton)(la 1905-7 AB Also Ill St Nor U) Home Tremont Ill
BROADHEAD William James (ag 1909-13 BS Also Colo Ag Coll) Ag Sedgwick Colo
Broadhurst Elizabeth Maury (su 1913) Stu Urbana H Sch 201 Washington Blvd Urbana Ill
Broadhurst Tabitha Jayne (sp mus 1911-14 Also Ouachtia Coll) Stu Record Clk U Ill 508 John St Champaign Ill
Broadwell Agnes Marie (la h sc 1915- Also NW U) Stu Fairbury Ill
Brobeck Von Haller (la 1913-15 Also U Wis) Stu U Pa 748 Penn St Hoopeston Ill
†Brock Elmer Lorin (su 1912 Also S Ill St Nor) Jeffersonville Ill
Brock George Wallen (sp sc 1903-6 Also Highland Park Coll) Eng Western Elec Co 859 S Kenilworth Av Oak Park Ill
†Brock Isaac Voris (ag 1913-14 Also S Ill St Nor) Jeffersonville Ill
BROCK James Samuel (ag 1910-14 BS) Fruit Grower Batavia Ill
Brock Thomas Hugh (la 1915-) Stu 20 S West St Waynesburg Pa
BROCK William Sanford (ag 1913-15 BS g hort Feb 1916- AB(Waynesburg) '10) Instr Pomol & First Asst Ag Exp Sta U Ill 1915 1003 S Wright St Champaign Ill (23 S West St Waynesburg Pa)
BROCKETT Myrn (BL (Mich) '92 Teach Math Northfield Seminary 1903-5 Instr H Sc U Ill 1905-6) Supt Mary Crane Nursery Chicago 1908-818 Gilpin Pl Chicago (261 Garfield Av Battle Creek Mich)
Brockman Cornelius Edward (arch eng 1907-11) Arch 510 First Nat Bk Bldg Houston Tex (Jerseyville Ill)
Brockman John (acad 1892-4) Bnk 1043 W Fifth St Davenport Ia
Brockmeier Angelina Louise (la 1913-) Stu 250 Carroll St Freeport Ill
Brockmeier Martha Matilda (la 1915-) Stu 250 Carroll St Freeport Ill
BROCKMEYER Edwin John (arch eng 1909-13 BS) Arch & Eng 215-6 Arcade Bldg E St Louis Ill
Brockus Charles Austin (su 1905 Also Cent Nor Coll & Stout Inst) Teach Man Tr Carrington ND (Galesburg Ill)
BROCKWAY Edwin Ladue (e eng 1895-8 BS) Sales & Constr Eng 154 Bickley Av Glenside Pa
Brodd Lawrence Samuel (c eng 1911-15 Also U Ill Sch Phar) Asst Road Eng Amer Portland Cement Mfgs Cambridge Ill
Brode Arletta Elizabeth (sp 1894-8 Also Wesley Hosp Sch Nursing) Nurse 935 W 34th St Los Angeles
Brode Arthur Willis (acad 1890-1 m eng 1891-3) Merc 258 S Los Angeles St Los Angeles
BRODE Howard Stidham (SB(Chgo) '96 PhD(do) '96 Asst Zool U Ill 1889-93 Instr Marine Biol Lab Woods Hole Mass 1895 Instr Sc Beloit Coll 1895-9) Instr Puget Sound Marine Sta 1912- 433 E Alder St Walla Walla Wash
*Brode Lawrence Partridge (e eng 1907-10) d Dec 19 1914 Los Angeles
Brode Luther David (acad 1892-3 c eng 1893-6 Asst Instr M Eng U Ill 1895-6) Prin H Sch 4615 Edgeware Rd San Diego Cal
BRODERSON Henry John (AB(Neb) '09 AM(Kan) '11 PhD(Cor) '13) Instr Chem U Ill 1912- 612 W Washington Blvd Urbana Ill (Shickley Neb)
Brodfuehrer Fred Michael (ag 1915-) Stu 2152 Leland Av Chicago
Brodsky Joseph Baar (arch eng 1914-

15) Bkpr 1326 W Hastings St Chicago

†*Brodwolf* Stephen Roberts (acad 1909-10) 3323 Michigan Av Chicago

BROEHL Wayne Gottlieb (la 1910-14 AB) Auto Sales 210 E Ontario St Chicago

?*Broeker* William (acad 1883-4) Springfield Ill

Brokaw Eugene Caldwell (acad 1903-4 e eng 1904-5) Tel Repair 4211 Calumet Av Chicago (Sheldon Ill)

Brokaw Mary Isabella (lib 1905-7 AB (Olivet) '12) Libr Lawrence Mich (Granville Ill)

Brolin Marion Theodora (la 1915- Also Rockford Coll) Stu 215 East St Rockford Ill

BROMBERG Nathan (sc 1913-15 BS Also Crane Coll) Cer Eng 1229 W Tenth St Des Moines Ia

Bromm Alvin Carl (arch eng 1914-) Stu 810 Upper Fourth St Evansville Ind

Bronk Ernest Leroy (sp ag 1903-4) Ag R6 Plainfield Ill

Bronson Bertha Harriet (Mrs F U Daughmer) (sp ag 1900-1) Home 5 Descanso Ct Alhambra Cal

Bronson Eugene Victor (acad 1902-3 sp ag 1900-2 '03-4 Also Garret Biblical Inst) Mintr Edmunds Wash

Bronson Mrs Eugene V (see Fox Mable E)

BRONSON Frank Lloyd (sc 1901-5 AB MD (NW Med) '08) Med 304 Main St Streator Ill

Bronson Mrs Frank L (see Lanham Miriam E)

Bronson George Durrill (sp ag 1902-5 su 1915) Huff Lumber & Coal Co 1107 W Illinois St Urbana Ill

BRONSON George Earl (c eng 1903-8 BS) Div Eng Bd Local Improv 207 City Hall Chicago (233 N Long Av)

Bronson Mrs George Earl (see Irwin Daisy D)

†Bronson George Henry (m eng 1901-2) Odell Ill

BRONSON Lilly O (acad 1884-5 la 1885-9 BL '14) At home 1107 W Illinois St Urbana Ill

Bronson Nina Louise (sp a&d 1895-6) At home 1107 W Illinois St Urbana Ill

Bronson Paul Jones (la 1915- Also Ind St Nor) Stu Bronson Sanitarium Terre Haute Ind

Bronson Roger Beckwith (la 1912-) Stu 6539 Newgard Av Chicago

Bronson Walter Teed (la 1904-5 MD (NW Med) '10) Med Pueblo Colo

BROOK Elizabeth Annie (la 1908-11 AB Also Monmouth Coll) Teach 932 Faulkner Av Wichita Kan (Stronghurst Ill)

Brook Frederick Vail (ag 1914-) Stu 147 Cricket Av Ardmore Pa

Brooker Mrs Nellie Danely (Mrs Mayhew Brooker) (see also Danely Nellie) sp arch 1903-7 Also Ill Woman's Coll PhB (NW) '97) Land Painter & Color Etcher 5016 Aldama St Los Angeles

*Brookie Mrs Alice Austin (sp 1897-8) d Vincennes Ind

Brookie Frank McCord (c eng 1897-9 Also LeStan U 1901) Bus Mgr 1110 E Second South St Salt Lake City

Brookings Clara Allan (Mrs J C Gibson) (la 1901-4) Home 18 N Line St Duquoin Ill

Brookings Louise Roberts (Mrs H C Miller) (la 1898-1902) Home Duquoin Ill

Brooks Alice Dorothea (g zool 1912-13 AB (Mt Holyoke) '12) Teach 36 Brockton Av Haverhill Mass

Brooks Charles Campbell (ag 1914-) Stu Jefferson City Mo

Brooks Charles Franklin (acad 1903-4 '06-8 Also Harv U) Assoc Prof climatology Yale U New Haven Conn (82 Linden St)

BROOKS Clara Mabel (Mrs Ralph A Bennit) (acad 1905-7 lib 1907-12 BL S) Home 6124 Park Av Chicago

Brooks Edith (sp mus 1908-9) At home 1004 Matthews Av Urbana Ill

Brooks Edwin Bruce (su 1894 & 1904 & '06 Also Valparaiso U) Co Supt Schs Newton Ill

BROOKS Elizabeth Maud (la 1910-15 AB) Teach S Eliot Me (51 Main St Potsdam NY)

Brooks Ernest Alfred (sp e eng 1900-3) Ag R2 Dixon Ill

Brooks Ethel Isabel (la 1912-) Stu Beecher City Ill

Brooks Eula Margaret (la 1914-) Stu 1202 W Stoughton St Urbana Ill

BROOKS Fannie Maria (sp la 1907-9 la 1913-15 AB) Asst Home Econ Demonstration Serv U Ill 1915- 808 W Oregon St Urbana Ill (Saunemin Ill)

Brooks Frances (acad 1902-4 '06-9 mus 1914-15) At home 1004 Matthews Av Urbana Ill

Brooks Francis Marion (la 1871-2) Clk Humbolt Ill

*Brooks Frank Leroy (ag 1869-70) d Danville Ill

Brooks Frederick Augustus (acad 1908-9 e eng 1913- Also Berkshire Sch) Stu 1004 S Matthews Av Urbana Ill

Brooks Fred Reynolds (arch eng 1910-14) Mfg Loogootee Ind

Brooks Mrs Frona Marie (Mrs Morgan Brooks) (sp mus 1904-5 AM (Smith) '93) Home 1004 S Matthews Av Urbana Ill

†Brooks George Roland (ag 1911-14) 401 W Madison St Paris Ill

Brooks Henry Morgan (acad 1903-4 e eng 1906-8 SB(Harv) '11) Treas Cen Ill Pub Serv Co 1417 Wabash Av Mattoon Ill

BROOKS Ira Sanford (ag 1903-8 BS Asst Olericulture Ag Exp Sta U Ill 1908-10) Ag Advisor La Salle Co Ottawa Ill (Beecher City Ill)

Brooks John Harrison (m eng 1903-6) Mgr 1314 S Main St Tulsa Okla

BROOKS John Pascal (BS(Dart) '85 MS(do) '04 Instr C Eng Lehigh U 1890-7 Dean C Eng U Ky 1897-1906 Assoc Prof C Eng U Ill 1906-11 Act Head Dept do 1908-9) Dir Clarkson Sch Tech 1911- Potsdam NY

Brooks Joseph Chancy (ag 1915-) Stu Forreston Ill

BROOKS Morgan (PhB(Brown) '81 ME(Stevens Tech) '83 Prof Eng U Neb 1898-1901) Prof E Eng U Ill 1901- 1004 S Matthews Av Urbana Ill

BROOKS Neil Conwell (AB(Kan) '90 AM(do) '96 PhD(Harv) '98 Instr Ger Harv U 1897-8 Instr Ger U Ill 1898-1902) Asst Prof Ger U Ill 1902- 705 W Green St Urbana Ill

BROOKS Oscar Franklin (ag 1911-15 BS) Sales R26 Chrisman Ill

Brooks Raymond Harrison (ag 1912-) Stu 419 S Court St Marion Ill

BROOKS Raymond Wentworth (c eng 1907-11 BS) C Eng Inter St Bldg Kansas City Mo

BROOKS Richard Abner (c eng 1903-7 BS) Mgr Elyria Elec Light Plant Elyria O

Brooks Roger (sp mus 1906-9 e eng 1914-16 com 1916-) Stu 1004 S Matthews Av Urbana Ill

†Brooks Samuel P (sp 1870-3) 2204 Grant Av Ogden Utah

BROOKS Stratton D (BPd(Mich St Nor) '92 MPd(do) '99 AB(Mich) '96 AM(Harv) '04 LL D(Colby) '12 Asst Prof Ed & H Sch Visitor U Ill 1897-1902 Pub Sch Superv Boston 1902-6 Supt Sch Boston 1906-12) Pres U Okla 1912- Norman Okla

BROOKS Verna (acad 1901-4 la 1907-9 AB Also Millikin U) Instr Phys Tr U Ill 1909- 1104 W Nevada St Urbana Ill

Brooks Viola (la 1913-) Stu 1202 W Stoughton St Urbana Ill

†Brooks Zella (sp 1907-8) St Anne Ill

Brookshier Atwill (la 1915-) Stu Macon Ill

Broomhall Lyda (lib 1906-7 AB(Mich) '04) Fin Libr c/o William Salaman & Co 25 Broad St New York (417 W 118th St)

?Brophy Frank Joseph (sp e eng 1907-8 Also Lewis Inst) 734 Sawyer Av Chicago

*BROSHAR Cornelia (sp 1873-7 Cert) d Oct 31 1905 Champaign Ill

*Bross Louis Henry (1874-5) d Aug 14 1892 Camden Ark

Brothers Clark Arthur (su 1907 Also Valparaiso U) Supt Schs Dwight Ill

†*Brothers* Goldie Edith (acad 1905-6) Urbana Ill

BROTHERTON Jane Widney (lib 1901-3 BLS BS(Denison) '99) At home Delphos O

Brotherton Roy Earl (acad 1908-10) Asst Cash Bk Guthrie Ill

Brotherton William Edgar (m eng 1913-) Stu Guthrie Ill

Brott Mrs (see Kingsley Helen L)

Brougham Maude Victoria (Mrs J M Bateman) (la 1906-9 Also U Col & Knox Coll) Home 59 Belmore Rd East Cleveland O

Broughton May Alice (la 1906-8 Also Sc Hill Sch) Nurse 621 Orange St Los Angeles (Marysville Kan)

Browder Carrie Tweed (la 1896-7 PhB (DePauw) '02 Also Butler & Earlham Coll) Teach Engl & Art 4191 Central Av Indianapolis

Browder Mrs Nellie Taylor (Mrs Olin L) (mus 1905-6 Also Ill Wes U) Home 105 S Busey Av Urbana Ill

BROWDER Olin Lorraine (la 1899-1904 AB law 1904-6 LL B) Law & Mayor 105 S Busey Av Urbana Ill

Brower Florence (Mrs R H Kuss) (sp mus 1895-8 1902-4) Home 5784 E Circle Av Norwood Park Chicago

†*Brower* Irene (acad 1902-3) 5784 Circle Av Norwood Park Chicago

BROWER Lyle Ireneus (arch eng 1893-8 BS Also U Kan) Prof Draw & Design c/o St Man Tr Nor Pittsburg Kan

*BROWER Ralph Plumb (c eng 1892-7 BS) d Aug 7 1902 Lake Tahoe Cal

Brower Mrs Zalia Eustis (Mrs Lyle Brower) (su 1902) Home Pittsburg Kan

Brown Mrs (see Switzer Myrtle A)

Brown Albert Paul (arch eng 1914-) Stu Kent England
?Brown Albert S (c eng 1878-80) Champaign Ill
Brown Albert Willard (e eng 1912-) Stu 489 Hedges St Tiffin O
Brown Alexander Barnett (m eng 1874-5) Ofc c/o N K Fairbanks Co St Louis
***Brown Alexander Montgomery** (Trustee 1868-79 AB(Hanover) '38 Co Judge three terms) d July 27 1897 Villa Ridge Ill
Brown Alice (lib 1915- BPed(Mich St Nor) '92) Stu 130 N Huron St Ypsilanti Mich
Brown Allen Brookins (la 1914- Also U Kan) Stu Phoenix Ariz
Brown Allen R (acad 1877-8) R Est E 1856 12th Av Spokane Wash
Brown Andrew (sp ag 1909-10) Ag Sparta Ill
Brown Mrs Anna (mus 1914-15) Chaperone 630 Langdon St Madison Wis
Brown Ara Broadwill (sp ag 1902-3) Ag Warren Minn
Brown Arthur Artemas (acad 1893-4 m eng 1894-8) Asst Sales Mgr c/o Westinghouse Elec & Mfg Co New York (165 Broadway)
Brown Mrs Arthur A (see Draper Charlotte L)
?Brown Arthur Charles (m eng 1900-3 '04-5) Champaign Ill
Brown Bayard (ag 1912-) Stu Genoa Ill
†Brown B Frank (gen 1871-2) Peru Ill
†Brown Mrs Belle Graham (la 1875-6) Champaign Ill
Brown Benjamin Ross (acad 1901-2 c eng 1904-5) 2603 Allen Av St Louis
Brown Briggs Odd (e eng 1905-8 Also Millikin U) M Eng 548 E 46th St N Portland Ore
Brown Mrs Briggs O (see DeMotte Ruby T)
Brown Bruce Keith (la 1915-) Stu 606 Washington Av Wilmette Ill
*Brown Carl Alexander (sp 1905-7) d Aug 15 1911 Ontario Cal
Brown Carl Scott (sp 1905-6) Sales Baraboo Wis
Brown Carter Pennell (ag 1913-) Stu 220 Normal Av Normal Ill
Brown Challen Marcellus (ag 1905-8 Also Greer Coll) Ag R2 Hoopeston Ill
Brown Charles Darwin (sp ag 1909-10) Ag Ridge Farm Ill
?Brown Charles Parks (la 1880-1) Monticello Ill
Brown Clair William (ag 1913- Also Moores Hill Coll) Stu R3 Greensburg Ind
Brown Mrs Clara Belle (Mrs O M) (sp mus 1905-6) Home 510 W Columbia Av Champaign Ill
†Brown Clarence Homer (e eng 1906-9) Lexington Ill
Brown Clarence Raymond (com 1915-) Stu 3521 College Av Indianapolis
BROWN Clifford Allen (ag 1909-12 '13-14 BS Also Ill St Nor U) Ag Normal Ill
Brown Clyde Edward (sp ag 1899-1900) Ag Rushville Ill
Brown Clyde Elmer (acad 1906-7 Also Ill St Nor U) Ag Britton Mich
Brown Cornelia Augustus (Mrs L B Rasmussen) (su 1910 Also W Ill St Nor) Teach Cornelia Av Wellsville NY (264 W Elm St Canton Ill)
***Brown David Allen** (Trustee 1870-3 Studied law in ofc Abraham Lincoln Pres St Bd Ag 1871-2 St Ag Statis 4 yrs) d Feb 25 1895 Springfield Ill
Brown Mrs David W (see Lentz Mary)
Brown Dayton Reginald Eugene (la Feb 1915- Also U Wis) Stu 808 Marquette Blvd Chicago
BROWN Dillon Sidney (ag 1871-5 MS '92) Bnk Genoa Ill
Brown Dorothy Sargent (la 1913-) Stu Geneseo Ill
Brown Mrs E C (see Cushman Effie)
Brown Earl (la 1915-) Stu R5 St Anne Ill
BROWN Earl Clarence (c eng 1903-7 BS) Asst Eng 450 Ewing Av Decatur Ill
Brown Earl Radford (ag 1915-) Stu R2 Grenada Miss
Brown Earle Wesley (l 1904-6 LL B (NW) '07) Law Genoa Ill
Brown Edward F (acad 1880-1) Evanston Ill
Brown Edward Frederick (su 1907 AM(Neb) '99) Asst Traffic Mgr 2120 Wilson Av Chicago
BROWN Edward Sutherland (ag 1910-14 BS Also Ill St Nor U) Ag Holder Ill (Normal Ill)
Brown Edward Tilden (m eng 1915-) Stu 151 Batavia Av Batavia Ill
BROWN Edward Webb (e eng 1905-10 BS) Eng Dept Cent Ill Pub Serv Co 2285 Monroe St Moscow Id (Metropolis Ill)
***Brown Edwin Lee** (Trustee 1867-71 Organized Chicago Humane Society Memb Bd Dir Inter-St Indust Expos) d July 21 1891 Chicago Ill
Brown Edwin Owen (m eng 1901-2)

Mgr & V-Pres Galva Elec Light Co Galva Ill

BROWN Ella Stewart (la 1909-11 AB Also U Neb) Teach Rushville Neb

BROWN Elmer Alfred (e eng 1910-15 BS) 1287 Sutter Av St Louis

BROWN Elmer Arthur (m eng 1911-15 BS) Foreman Greenhouse Const 554 S Rosewood Av Kankakee Ill

Brown Elmer Ellsworth (ag 1915- Also Pur U) Stu R8 Noblesville Ind

BROWN Elmer Jay (la 1908-9 AM '09-11 PhD BS(Greenville) '08) Asst Prof Pol Econ Ore Ag Coll Corvallis Ore

Brown Enid Ware (g engl 1915- BA(O Wes U) '10) Stu Jewett O

Brown Ethel Mae (la 1896-7) Stenog 1166 175 W Jackson Blvd Chicago (4553 Bernard St)

Brown Mrs Evelyn Charlotte (Mrs E H) (su 1908 Also Ind U) Home 1305 N Morris Av Bloomington Ill

Brown Faith Frances (acad 1910-11) Bkpr 348 N Hickory St Champaign Ill

*Brown Fannie (la 1874-6) d 1876 Champaign Ill

BROWN Fay Cluff (sc 1904-6 AM AB (Ind) '04 PhD(Prin) '08 g Asst Phys U Ill 1904-5 do '05-7) Asst Prof Physics U Ia 217 E Reynolds Av Iowa City Ia

Brown Mrs F C (see Davidson Dora)

Brown Ferrel Marksbury (ag 1907-9) Ag Robinson Ill

Brown Flora Maude (lib 1912-13 AB (Tex) '05) Libr 2118 Dupont St Minneapolis (San Sala Tex)

BROWN Francis Andrew (arch eng 1909-13 BS Also U Minn) Arch 2523 16th Av S Minneapolis

BROWN Frank A (la 1872-6 '77-8 Cert) Bnk Aberdeen SD

Brown Frank Albert (la 1915-) Stu 1433 Clearmont Av Chicago

?*Brown* Frank Earl (acad 1907-8) 6565 Yale Av Chicago

†Brown Frank L (la 1875-7) Good Hope Ill

Brown Frank Lincoln (sp la 1911-13) Ag Cocoa Fla

BROWN Frank Minear (arch 1889-93 BS) Ins & R Est 39½ N Neil St Champaign Ill

†Brown Frank Mulvane (la 1889-91) Rest Champaign Ill

Brown Frank Spangler (ag 1914-) Stu Elwood Ill

†Brown Franklin Stuart (sp ag 1914-) 3) Hillsboro Ill

?Brown Fred Eubeling (sp ag 1903-4 '07) c/o S I Hopkins Englewood Ill

*Brown Fred Gage (acad 1888-9 sp 1889-92) d Feb 17 1911 Cedar Rapids Ia

Brown Mrs Fred Martin (see Lyford Mabel)

Brown George Burdine (sp ag 1908-9) Ag Mattoon Ill

Brown George Gus (acad 1905-6) Ag R1 Henning Ill

Brown George M (acad 1879-80 m eng 1880-3) Mech Eng Van Buren Ark

Brown Mrs Giles S (see Pendleton Clara)

Brown Grace Voris (la 1915-) Stu Findlay Ill

Brown Harlow Wood (ag Feb 1915- Also Ill Coll) Stu Modesto Ill

Brown Harold Lyman (m eng 1906-7 Also U Chgo) Produce Dept Armour & Co 5229 Greenwood Av Chicago

†*Brown* Harry (acad 1909-10) Thebes Ill

Brown Harrison Paul (su 1913 Also Chgo Acad Fine Arts) Teach Indianapolis (509 Marion St Elkhart Ind)

Brown Harry Alonzo (acad 1902-3) Carpenter 1508 Second St Fort Madison Ia

BROWN Harry Clifford (c eng 1905-8 BS Also Armour Inst) Asst Eng IC RR 7608 Union Av Chicago

Brown Harry Elwood (e eng 1905-7) Elec Contr 113 E Chapin St Morris Ill

Brown Harry Eugene (acad 1908-10) Med Wyoming Ill

?Brown Harry Gilbert (su 1908 Also Ind U) Gardner Ill

Brown Hazel Lynn (la 1910-11 Also Ind U) At home Lyons Ind

Brown Helen Dorsey (ag land gard 1913- Also Vassar Coll) Stu 320 W Madison St Chicago

Brown Henry A (sc 1875-8) Merc Turtle River Minn

BROWN Horace Trowbridge (c eng 1905-10 BS '14) Eng c/o Miss River Power Co Keokuk Ia (Quincy Ill)

†*Brown* Howard (acad 1877-8) Springfield Ill

BROWN Howard Dexter (ag 1910-14 BS g hort 1915-) Asst Oler U Ill 1914- 906 S Race St Urbana Ill (489 Hedges St Tiffin O)

BROWN Hugh Alexander (e eng 1907-11 BS g 1912-13 MS) E Eng 605

W Oregon St Urbana Ill (Schenectady NY)
Brown Ina Doane (Mrs C N Riley) (sp a&d 1892-3) Home 603 W High St Urbana Ill
Brown Ina Indus (Mrs H E Murdock) (acad 1905-6 la 1906-7) (See also Murdock Mrs Ina Indus) Home Bozeman Mont
BROWN Ina May (Mrs Donald Pickett) (la 1913-14 Also Ind Lib Sch Catg & Loan Desk Asst Libr U Ill 1910-14) Home Greenfield Ind
Brown Irwin Tucker (sp ag 1912-14 '15-) Stu 3821 Pine Grove Av Chicago
Brown Mrs J Addison (see Kittridge Mary H)
BROWN James Fearon (acad 1907-9 la 1909-13 AB law 1914-15 JD) 605 W Oregon St Urbana Ill
BROWN James Howard (g 1908-9 MS BS (Ill Coll) '06) Res Sc c/o Harv Med Sch Boston (Jacksonville Ill)
Brown Jarvis John (sp ag 1906-7) Ag Elwood Ill
Brown Jesse Leroy (sp ag 1907-8 Also Ia Ag Coll) Ag R1 Wyoming Ill
BROWN John Bernis (chem 1911-13 la 1913-15 BS g chem 1915-) Stu Rock Falls Ill
Brown John Howard (c eng & min eng 1907-11) Merc 615 S Tenbraeck St Paris Ill
Brown John Lawrence (la 1913-15 com 1915-) Stu Tiskilwa Ill
Brown John Lyman (sc 1913-) Stu 204 W Fourth St Anderson Ind
Brown John Quincy (acad 1904-5 Also Valparaiso U & Ill St Nor U) Evangelistic Singer Van Orin Ill
†Brown John William (la 1913-14) 1214 W 34th St Indianapolis
BROWN Joseph Clifton (AB (Hanover) '01 AM (Teach Coll Col) '13 Also U Chgo) Prin Train Sch U Ill 1915- 412 Iowa Av Urbana Ill
Brown Julius (eng 1915-) Stu 1528 W 12th St Chicago
*Brown Katherine (Mrs R J Dickenson) (sp sc 1891-4) d Oreana Ill
Brown Kenneth George (la 1912-15 law 1915-) Stu 402 W High St Urbana Ill
Brown Mrs Leander B (see McAnulty Ethel E)
Brown Lelah Craig (su 1906 & '08 & '09 & '10 & '11 & '12 & '15) Teach 101 Pleasant St Hillsboro Ill
Brown Leslie Rollison (la 1910-11 Also U Chgo & U Wis & Central Coll Ky) Sales c/o Chesterfield Louisville Ky
BROWN Lewis (m eng 1898-1903 BS) Pres & Gen Mgr Metal Co 575 Holden Av Detroit
Brown Lewis Hallet (la 1914-15) Stu Bus Coll Delavan Ill
Brown Lisbeth (la h sc Feb 1915- Also U Wis) Stu 151 Batavia Av Batavia Ill
BROWN Lloyd Warfield (ag 1911-15 BS Also Ill Coll) c/o Central Ill Electric Co Ryan Bldg Springfield Ill
Brown Lloyd Warfield (com 1915-) Stu 600 Powers Lane Decatur Ill
Brown Lois M (Mrs J F Cooper) (la 1878-80) Home 415 Barker Av Peoria Ill
Brown Louis S (acad 1893-4 MD (Wash StL) '02) Med Hillsboro Ill
Brown Loyal Charles (sp ag 1910-13) Ag Genoa Ill
Brown Mrs Lucy Stewart (Mrs C M) (sp math 1896-8) Home Homer Ill
†*Brown* Mrs M L (acad 1876-7) Chicago
Brown Mrs M Lewis (see Fisher Clara E)
Brown M Linnie (Mrs J W Sheppard) (la 1880-1) Home 414 W Court St Paris Ill
?Brown Mrs Mae Carrie Willis (la h sc 1908-9 Also Taylor U 1907-8) Home c/o R E Brown Upland Ind
?Brown Mae Ellen (sp mus 1898-9) Augusta Ill
Brown Marshall Asbury (sp ag 1902-4 Also Valparaiso U) Ag R4 Decatur Ill
Brown Mary Louise (Mrs J W Wrench Jr) (la 1902-3 Also St Nor Buffalo) Home 24 Second St Westfield NY
BROWN Mandelle Tanner (Mrs M O Bousefield) (la 1903-6 AB) Home 4630 Evans Av Chicago
*Brown Millard Mayo (sp la 1901-2) d April 8 1902 Bement Ill
Brown Mrs O H (see Wohlfarth Minnie)
Brown Ollie May (acad 1903-8 mus 1909-14) Cash 606 E Green St Champaign Ill
Brown Mrs O M (see Mrs Clara Belle)
Brown Paul Donald (acad 1907-8 sp ag 1909-10 sp law 1910-11 Also NW U) Jour c/o Indianapolis Star Indianapolis (634 Hinman Av Evanston Ill)
BROWN Paul Manley (la 1904-6 AB Also Dak Wes U) Bnk Hettinger ND
Brown Paul Maurice (c eng 1915-) Stu Spruce & Union St Nokomis Ill
BROWN Pembroke Holcomb (la 1911-15 AB g econ 1915-) Stu 115 Oakwood Av Rockford Ill

Brown Prentiss Marsh (g 1911-12 AB (Albion) '11) Law First Nat Bk Bldg St Ignace Mich
Brown Mrs Ralph (see Riggen Hattie E)
BROWN Ralph Edgar (cer 1907-11 BS) Cer 740 Pearl St Ottawa Ill
†Brown Ralph Emerson (sp sc 1905-6 sc 1907-8) 604 W Green St Urbana Ill
BROWN Ralph Lee (la 1871-5 ML) Bnk 402 S Kline St Aberdeen SD
Brown Ralph Powers (c eng 1913-) Stu 5827 Race Av Chicago
Brown Ray Manlius (c eng 1907-8) Valparaiso Ind
†Brown Reuben Springer (sp ag 1908-9) Divernon Ill
?Brown Richard Alva (su 1899) Loogootee Ind
Brown Robert Allan (ag 1908-10) Ag Walnut Meadow Farm Bigelow Mo
BROWN Robert Ellsworth (sc 1908-10 AB Also Taylor U) Stu U Mich 603 W Fairchild St Danville Ill
Brown Robert Rea (e eng 1912-13 com 1913-) Stu 605 W Oregon St Urbana Ill
BROWN Robert Wesley (sc 1912-13 MS 1914-15 BS(NW) '11) 38 Lorel Av Chicago
BROWN Roberta Margaret (la h sc 1910-12 AB Also N Ill St Nor) Teach Harrisburg Ill (Ashton Ill)
Brown Roger I (su 1914 Also U Mo) Ag Hardin Mo
Brown Mrs Roland O (see Turner Ida E)
Brown Ross Manlius (sp c eng 1908-9 Also Pur U) Ag Valparaiso Ind
BROWN Roy Hamlin (la 1902-6 AB law 1906-8 LL B) Law 317 W State St Rockford Ill (114 N Church St)
Brown Russell Warden (la com 1911-13) Acct c/o Bell Tel Co Springfield Ill
BROWN Ruth Elizabeth (la 1904-7 AB) Teach 2119 Galena Av Dixon Ill
Brown Rutherford Hayes (ag 1911-13) Publ 24 N Walnut St Champaign Ill
Brown Samuel Addison (su 1899 & 1901 Also Simpson Centenary Coll Indianola Ia) Bnk Cissna Park Ill
Brown Samuel Monroe (c eng 1906-8) Rec Teller 4th Nat Bk Bldg Wichita Kan
BROWN Seymour Dewey (c eng 1900-4 BS) Sec & Ofc Mgr Brazil RR Co 9 rue Louis le Grand Paris France
†Brown Sherwood Eklund (sp ag 1909-10 Also Lewis Inst) 1835 Greenleaf Av Chicago
Brown Simon (acad 1881-2 c eng 1882-5) Merc Pocahontas Ill
Brown Tom (arch eng 1913-) Stu 416 Maple Av Winnetka Ill
Brown Vera Mae (la 1907-8 AB (Wash) '09) Teach 4348 Seventh Av NE Seattle
Brown Verna Louise (la mus 1908-11 Also St Mary's Knoxville) At home 1077 N Broad St Galesburg Ill
Brown Volney Edward (sp law 1899-1900) Grain Insp Woodstock Ill
BROWN Waldo Reinhart (m eng 1911-15 AB) Niles Center Ill
BROWN Walter Burrows (sc 1893-7 BS MS '05) Gen Supt Victor Chem Wks Fisher Bldg Chicago (5434 Cornell Av)
Brown Walter Keith (e eng 1906-8 Also Clarkson Sch Tech) E Eng 16 Nace Av Piedmont Cal
Brown Walter William (ag 1915-) Stu 1341 Broadway Quincy Ill
Brown Warren Howe (acad 1896-8) Jour 605 S Market St Urbana Ill
?Brown William Bott (sp la 1897-8) Champaign Ill
BROWN William Edward (acad 1900-2 arch eng 1902-6 BS) C Eng DL&W RR 303 Hudson St Hoboken NJ (Port Byron Ill)
BROWN William Jay (arch eng 1896-1900 BS) Arch American Trust Bldg Cedar Rapids Ia
†*Brown* William Joseph (acad 1876-7) Bates Ill
†Brown William Merrill (sc 1913-14) 202 N Romine St Urbana Ill
Brown William R (g chem 1915-) Stu 704 S Third St Champaign Ill
Brown Wliliis Simpson Jr (sp m eng 1909-10) Asst Sec Screw & Mach Co 954 E Lincoln Av Belvidere Ill
Browne Cyril Gordon (acad 1906-8 sp m eng 1909-10 Also Bradley Poly) Teach Man Tr & Athl 1111 Lucas St Waukegan Ill
Browne Mrs C G (see Hutchinson Mary A)
BROWNE Lois Adeline (g engl 1913-14 AM AB(Millikin) '12) Teach Engl Union Acad Anna Ill (902 S Normal Av Carbondale Ill)
Browne William Harcourt (la 1914-15 com 1915-) Stu 6945 Stewart Av Chicago
BROWNE William Hand Jr (AB(J Hopk) '90 Instr Eng U Neb 1896-8 Asst Prof E Eng U Ill 1898-1902) Prof Phys & E Eng NC Coll Ag 1908-1413 Hillsboro St Raleigh NC

Bronell Chester Dean (sc 1889-93) Contr 505 S Randolph St Champaign Ill

Brownell Frank Irving (sp ag 1910-11) Ag Monmouth Ill

Brownell Lodoski Pearle (Mrs Edwin Greeman) (la 1902-3) Home 1764 Fairmount Av Cincinnati

Brownfield Flossie (Mrs Charles L Ellis) (h sc 1906-7) Home 644 S Sixth St Raton N Mex

Brownfield Georgia (mus 1909 ag h sc 1913-) Stu 505 High St Urbana Ill

BROWNFIELD Lelah (la 1906-10 AB '10-12 sp bus 1914-15) Sec Sch Com U Ill 505 W High St Urbana Ill

Brownfield Nora Isabella (Mrs Harry Pollock) (acad 1903-5) Home Chrisman Ill

Browning Alta Mae (Mrs R C Moore) (la 1906-8) Home Elmwood Farm Rushville Ill

Browning Claude William (la 1907-8) Acct 562 N 14th St E St Louis Ill (719 N 23rd St)

BROWNING Howard Allen (arch eng 1890-4 BS) Ag Elgin Ill

Browning Thomas Samuel (m eng 1913-) Stu Benton Ill

Brownlee Catherine Wyckoff (su 1911) Libr Jerseyville Ill

Brownlee Elizabeth Emma (sp 1893-5) 512 W 12th St Oklahoma City

BROWNLEE James Henry (AM (McKendree) '70 Teach Engl Lit & Eloc S Ill St Nor 1874-5 Prof Rhet & Ora U Ill 1886-93 Teach Read & Eloc E Ill St Nor 1899-1901) Prof Ora & Lit Epworth U 1904- 510 W 12th St Oklahoma City

Brownlee Kate (su 1913 & '15) Teach 320 N Main St Benton Ill

Brownlee Mary Lavinia (Mrs George Frederickson) (acad 1892-3 la 1893-5) 511 W 13th St Oklahoma City

BROWNSON Howard Gray (la 1905-6 AB g 1907-9 PhD Asst Econ U Ill su 1909) Ag 1004 39th St Cedar Rapids Ia

Brownson Winnina Ella (la 1905-8 Also Wash U) Teach 512 Eastlock Ct Cedar Rapids Ia (Centralia Ill)

BRUBAKER Lewis Allen (arch eng 1908-12 BS Also Franklin & Marshall Coll) Arch 321 Main St Peoria Ill

Brubaker Mrs L A (see Gere Amy R)

Brubaker Percy Scott (arch eng 1904-6) Struct Eng 7339 Princeton Av Chicago (117 W Seminole St Dwight Ill)

*Brubaker Samuel H (sp arch 1894-5) d Dec 3 1913 Evanston Ill

*Brubaker William Arthur (arch eng 1893-6) d May 14 1896 Robinson Ill

?Bruce Frances Maude (Mrs Strain) (sp la 1899-1900) Home Milwaukee

Bruce Robert Charles (m eng 1898-1900) Supt & Eng Pub. Bridges & Roads Sarasota Fla

Bruce Walter Robert (la 1911-14) Stu NW U 792 Maple Av Blue Island Ill

Bruce William Robert (g chem 1915-AB (Lawrence) '15) Asst Chem 704 S Third St Champaign Ill (648 S River St Appleton Wis)

Brueggeman George (acad 1886-7 min eng 1887-9) Car Builder 207 Lebanon Av Belleville Ill

†*Bruer* William (acad 1888-90) Urbana Ill

Bruffett Lena (sp mus 1899-1900) Urbana Ill

†Bruggeman August Ernest (sp m eng 1907-8) c/o Hanover Schs Brake Lemgo Germany

Bruington Earl Vivian (ag 1912-14 '15-) Stu Monmouth Ill

BRUMBACH Lucia Ray (Mrs C E Bogardus) (la 1886-90 BL) Home 323 14th St Seattle

Brumbaugh Rolland E (su 1915 Also Pa Coll) Lieut US Marine Corps Ind Regt Marines Port-au-Prince Haiti (US Marine Headquarters Washington)

Brumbaugh Roy T (su 1915- Also Pa Coll) 2923 N 12th St Philadelphia

BRUMFIEL Daniel Milton (sc 1912-13 AM AB (Lombard) '12) Instr An Biol U Ia 118 N Johnson St Iowa City Ia

Brumfield Mrs R M (see Beresford Merle)

Brumme Frank Julius (acad 1906-7 e eng 1907-9) Ag R1 Cooksville Ill

BRUNDAGE Avery (c eng 1905-9 BS) Supt Constr 846 Bradley Pl Chicago

BRUNDAGE Florence Louise (Mrs J B Messick) (la 1904-8 AB Asst Lib U Ill 1909-10) Home 3016 Linden Pl E St Louis Ill

BRUNDAGE Martin Denman (acad 1897-8 la 1898-1902 AB) Printer 1141 El Centro St S Pasadena Cal

Bruner Arthur Abraham (sc 1911-12 Also Ind St Nor U) Mgr Oakdale Plantation Lake Village Ark

Bruner Mrs Carrie Sim (Mrs H C) (sp sc 1913-14) Home 717 S Mill St Pontiac Ill

Bruner Crane Simpson (acad 1910-11 c eng 1911-14) Eng c/o Gatch Smelt-

ing & Min Co Granby Mo (Pontiac Ill)

?Bruner Francis Gilbert (su 1900) Dwight Ill

Bruner Georgia Faye (la 1915-) Stu 212 Forest St Eldorado Ill

BRUNER James Dowden (AB(Franklin) '88 PhD(J Hopk) '04 Instr Mod Lang Franklin Coll 1887-9 Asst Prof Rom Lang U Ill 1893-4 Prof do 1894-5 Prof do U Chgo 1895-9 Head do U NC 1901-6 Prof do 1906-9) Pres Chowan Coll 1909- Murfreesboro NC

Bruner Mrs J D (see Cooley Elizabeth C)

Bruner Leanora Sims (la 1910-12 DO (Kirksville) '15 Also NW U) Osteop 207 Powers Bldg Helena Mont (Pontiac Ill)

BRUNER Mary Viola (la 1910-13 AB su 1915 g lat Feb 1916- Also E Ill St Nor) Stu & Teach H Sch 510 S Goodwin St Urbana Ill (1609 Edgar Av Mattoon Ill)

Bruner Philip Rexford (la 1915-) Stu 1116 22nd St Rock Island Ill

Brunker Herschel Victor (sc 1909-11 Also Ind St Nor U) Med Casey Ill (334 N Sarah St St Louis)

BRUNKOW Norman Ferdinand (la & arch eng 1910-14 AB Also Stout Inst) Teach Arch Draw c/o Tech H Sch Indianapolis (769 Grandview Av Dubuque Ia)

Brunkow Otto Edwin (arch eng 1911-12 Also Stout Inst) Instr Arch Stout Inst The Club Menomonie Wis (769 Grandview Av Dubuque Ia)

†*Brunne* Frank (acad 1907-8) Cooksville Ill

BRUNNER Camilla Margaret (la 1901-4 AB) At home 1406 Bluff St Peru Ill

Brunner Sidonia Emelia (la 1897-8 Also Ill St Nor U) At home 1406 Bluff St Peru Ill

Bruns Clausy Leslie (c eng 1915-) Stu Hartsburg Ill

Bruns Herman Edward (ag 1914- Also Lewis Inst) Stu 3040 Madison St Chicago

BRUNSKILL Everett Robert (chem eng 1911-15 BS) Chem The Odorono Co Blair Av Cincinnati (R3 Pontiac Ill)

Brunskill Eylar William (ag 1913-) Stu R3 Pontiac Ill

BRUNSON Arthur Maxwell (ag 1909-13 BS g agron 1915-) Asst Plant Breed Ag Exp Sta U Ill 1913- 907 S Sixth St Champaign Ill (1204 Western Av Joliet Ill)

?Brunson Charles Morton (sp la 1895-7) Macomb Ill

Brunson Hazel Evelyn (la 1913-15) c/o J B Clow & Sons Harrison St Bridge Chicago

BRUSH Charles E (arch 1872-7 BS) Arch 934 Irving Park Bldg Chicago

BRUSH Daniel Harmon (AM(West Point) '71 Commandant U Ill 1894-8 Maj 25th Inf 1901 Col 24th Inf 1907 Brig Gen 1908) Brig Gen US Army (Ret) 312 Woodlawn Rd Roland Park Md

BRUSH Daniel Harmon Jr (c eng 1901-6 BS) Supt c/o People's Gas & Coke Co 5494 Cornell Av Chicago

BRUSH Elizabeth Parnham (la 1903-4 g hist 1911-12 AM '15- AB(Smith) '09) Asst Hist U Ill 1910- 807 S Lincoln Av Urbana Ill (Carbondale Ill)

Brush Rapp (la 1909-11) 2nd Lieut US Inf War Dept Washington

Brutus Carl Russell (m eng 1915-) Stu 105 S State St Champaign Ill

Brya Edward Gunning (ag 1914- Also U Notre Dame) Stu Tolono Ill

Brya Frank Gunning (ag 1914-15) 305 S Wright St Champaign Ill

Bryan Mrs A H (see Cheever Alice)

Bryan Arthur Lynn (sc 1905-8 MD (Ill Med) '14) Med 3821 Gladys Av Chicago

†Bryan Earl Inman (arch eng 1908-10) 107 Court Pl Pierre SD

Bryan George Archie Jr (c eng 1907-9) Constr Eng c/o The Samuel Austin & Son Cleveland (3125 Walnut St Chicago)

Bryan Harvey William (e eng 1904-5) Asst. Credit Man John Bressmer Co 819 S Fifth St Springfield Ill

BRYAN Helen Gordon (la 1901-6 AB). Teach & Mus 612 W Church St Champaign Ill

Bryan John R (ag 1870-1) Ag Xenia Ill

Bryan Louis Lord (sp ag 1902-3) Ag Dixon Ill

Bryan Mabel Ruth (la 1915-) Stu 116 E Church St Kewanee Ill

*Bryan Orville Grant (ag 1875-6) d

BRYAN Sarah Elizabeth (la 1904-8 AB lib 1908-10 BLS) Loan Asst Lib U Ill 1910- 612 W Church St Champaign Ill

BRYAN Thomas Joseph (AB(Colgate) '93 AM(do) '95 BD(do) '97 PhD (Freiburg) '01 ScD(Colgate) '15 Instr

Chem Williams Coll 1902-3 Instr Chem U Ill 1903-6 Pure Food Comm 1906-13) Med 4100-4124 Filmore St Chicago (Oak Park Ill)

Bryan Mrs T J (see Myers Wissie E)

?*Bryan* Willhelmie (acad 1890-1) Parkville Ill

BRYANT Arthur Warren (ag 1899-1901 Asst Hort Ag Exp Sta U Ill 1902-3) Ag Princeton Ill

Bryant Mrs A W (see Blair Sara L)

BRYANT James Milton (Instr E Eng U Ill '1904-5) Prof E Eng U Tex Austin Tex

*BRYANT Jennie C (Instr Eloc U Ill 1874-6) d

***Bryant John Howard** (Trustee 1891-5 Rensselaer Poly Memb St Legis 1842-4 & '58-60) d Jan 14 1902 Princeton Ill

BRYANT John Myron (e eng 1910-13 MS g 1911-13 BS(Worchester Poly) '01 EE(do)'09 Instr E Eng U Ill 1903-14) Prof E Eng Tex St Coll 407 W 27th St Austin Tex

Bryant Lester Peck (m eng 1892-3) Adv Mgr Princeton Ill

Bryant Louis Ralph (e eng 1914-) Stu 1325 S Main St Princeton Ill

Bryant Lyle (la 1915-) Stu 617 N Center St Clinton Ill

Bryant Martha A (su 1905 Also Chaddock Coll) Teach H Sch 803 Broadway Quincy Ill

Bryant Mrs Martin S (mus sp Feb 1916- Also Albany Nor Coll) Stu Springfield Mass

Bryant Ralph Clement (sc 1896-9 FE (Cor)'00) Prof Lumbering Yale U 360 Prospect St New Haven Conn

Bryant Robert Alfred (la 1914-) Stu 143 S Ashland Av La Grange Ill

*BRYANT William Cullen (arch 1884-8 Cert) d Apr 6 1912 Holton Kan

BRYCE Viscount James (Hon LL D 1907) Engl Ambassador to US 1907-12 Hindleap Forest Row Sussex England

**Bryden* William J (acad 1882-3) d Feb 6 1910 Monticello Ill

BRYDGES Carl Kent (e eng 1901-5 BS) Tel Eng 5037 N Robey St Chicago (277 Division St Elgin Ill)

Brydon Joseph Carroll (la 1908-9) Asst Cash First Nat Bk Martinsville Ill

Bubeck Charles Mitchell (su 1905 Also E Ill St Nor) Merc Marshall Ill

BUBLITZ Walter John (c eng 1910-14 BS) C Eng c/o Fuller Bros Contr 901 N Fairfield Av Chicago

?*Buchanan* Albyn (la 1885-6) Springfield Ill

†Buchanan Bessie Belle (su 1899) Peoria Ill

?Buchanan Beulah Ellen (sp mus 1906-7) Lawrenceville Ill

Buchanan Charles Albert (acad 1896-7) Art 223 N Central Av Paris Ill

?Buchanan Clara Gertrude (sp la 1900-1) Champaign Ill

Buchanan Drayton Bloor (sp ag 1910-11) Stocks & Bonds 4937 Washington Park Pl Chicago

**Buchanan* Edwin Boyd (acad 1896-8) d June 15 1903 Paris Ill

Buchanan Ethel Harriet (la 1915-) Stu 452 E 42nd St Chicago

?*Buchanan* Gertrude (acad 1898-1900) 501 W California Av Urbana Ill

BUCHANAN Harold Charles Asst Mech Physics U Ill 1914- 412 W Nevada St Urbana Ill

Buchanan Mrs Harry (see Miller Eunice)

?Buchanan J Edgar (sp arch 1888-9) Bridgeport Ill

BUCHANAN James William (sc 1897-1901 BS Teach Geom & Phys & Ag U Ill Acad 1899-1901) Teach Ag 1617 Gardner Av Spokane Wash

BUCHANAN John Lee (acad 1900-1 e eng 1901-4 BS EE'09) Bus Mgr & E Eng c/o Gen Elec Co Chicago

Buchanan Kenneth (arch eng 1913-15) Adv Mgr Courier Herald 302 Daniel St Champaign Ill (687 W Drive Woodruff Indianapolis)

Buchanan Loretta May (acad 1904-5 '08-9) At home 412 W Nevada St Urbana Ill

Buchanan Mary (su 1910 Also S Ill St Nor) Teach Carbondale Ill

Buchanan Ralph Ernst (ag 1906-7 Also Winona Ag Inst) Ag R1 Lawrenceville Ill

Buchanan Richard Bell (ag 1911-) Stu 515 W 11th St Oklahoma City

†*Buchanan* Robert Read (acad 1903-4) Urbana Ill

BUCHANAN Roy Irving (ag 1913-15 BS) Ag & Teach Selma Cal

Buchanan Victor Clarence (ag 1914-15) Ag R1 Lawrenceville Ill

BUCHANAN Wilbur L (la 1907-10 AB Also Ill Wes U JD(Chgo)'12) Law 616 1st Nat Bk Bldg Chicago

Buchele Mary Hope (Mrs H Y Carson)(la 1910-12) Home 395 E 16th St Brooklyn NY

Buchen Helen Louise (sc 1913-) Stu 305 E John St Champaign Ill (Monticello Wis)

BUCHEN Walter Albert (g engl 1911-13 AM AB(Wis)'11 Asst Engl U Ill 1911-15) Adv Walter Thompson Adv Agency 4636 Sheridan Rd Chicago (7720 N Ashland Av)

Bucher Cyrus G (ag 1905 Also Mt Morris Coll) Ag R1 Astoria Ill

BUCHER Ermane Gaylord (sc 1911-15 BS) Teach H Sch & Dir Band 228 Third Av S St Petersburg Fla (203 Sherman Av Pontiac Ill)

Buchholz Ada Lorana (su 1910 Also Ill Wom Coll) Nurse 509 Honore St Chicago

Buchholz Roscoe Caleb (la 1906-8) Ag Goodwin Ark

BUCHWALTER Grace Murray (la 1909-12 AB Also Ill St Nor U) Teach 322 Mississippi Av Joliet Ill (Gardner Ill)

BUCK Alonzo Morris (ME(Cor)'04 Instr E Eng Cor U 1905-6 Asst Prof E Eng NH Coll 1908-10 Prof E Eng Clarkson Sch Tech 1910-11) Asst Prof Ry E Eng U Ill 1911- 607 W High St Urbana Ill

†*Buck* Charles Hamilton (acad 1886-7 '88-91) Bloomfield Mo

Buck Colburn Fields Jr (acad 1903-4 sp ag 1904-6) Merc 629 S Sixth St Springfield Ill

Buck Daniel Sidney (c eng 1912-13) Ag c/o Sherman Buck McLean Ill

Buck Earl Ray (sp ag 1904-5 Also McPherson Coll) Farm Mgr & Ins Franklin Grove Ill

Buck Mrs Frank C (see Van Cleave Mina J)

BUCK Gertrude Amelia (lib 1902-4 BLS) Prof Lib Sc Kan St Nor Sch Emporia Kan (Platteville Wis)

Buck Harold Philbrick (arch eng 1914-) Stu 6037 Ellis Av Chicago

***Buck Hiram** (Trustee 1872-3 Co Comm Surv & Jud 8 yr Superv Empire Twp 4 yr Trustee Lombard Coll 1876) d May 12 1888 Le Roy Ill

†*Buck* James P (acad 1888-91) Bloomfield Mo

BUCK Leonard (la 1905-9 AB) Asst Cash The Rookery Chicago (4646 Woodlawn Av)

BUCK Luella Eugenia (Mrs H R Linn) (acad 1892-3 la 1893-7 BS) Home 321 S Ashland Av LaGrange Ill

Buck Merryman Estes (acad 1894-5) Electr 648 S Montana St Butte Mont

Buck Oden H (m eng 1912-14) Sales Oblong Ill

BUCK Philip Eliot (acad 1909-10 c eng 1910-14 BS) C Eng Municipal Bldg Chattanooga Tenn

BUCK Solon Justus (AB(Wis)'04 AM(Harv)'05 PhD(do)'11 Asst Amer Hist U Wis 1905-6 Instr Hist Ind U 1908-9 Res Asst Hist U Ill 1911-14 Supt Minn Hist Soc 1914-15) Asst Prof Hist U Minn 1915 Minneapolis

BUCK Thomas (BS(Me)'01 PhD (Chgo)'09 Instr Math U Me 1902-6 Instr Math U Ill 1909-11) Instr Math U Cal 1911- 2131 Haste St Berkeley Cal

Buck Turney English (acad 1902-5) Mech Eng 192 S Portage Path Akron O (629 S Sixth St Springfield Ill)

Buck Walter Elmer (su 1912 Also Ill St Nor U) Teach Virginia Ill (414 Jefferson St Beardstown Ill)

Buckhous Mary Gertrude (lib 1900-1 BS(Mont)'00) Libr Missoula Mont

BUCKINGHAM Arthur Ward (c eng 1908-11 BS Also Armour Inst) Asst Eng Truin Colnon Constr Co 502 Merchant's Laclede Bldg St Louis (1344 N Euclid Av)

?Buckingham Roswell H (m eng 1875-9) c/o Illini Club St Louis

*BUCKINGHAM William (m eng 1873-7 BS) d June 20 1914 Clifton Ariz

Buckler Bruce Joseph (su 1912 la 1915-) Stu Metcalf Ill

BUCKLER Carl William (su 1908 sc 1910-12 '13-15 AB) Teach Glenwood Ill (Metcalf Ill)

Buckler Helen Irene (sp mus 1915) Stu & Stenog Bus Ofc U Ill 908½ S Fourth St Champaign Ill

Buckles Mrs William Piatt (see Campbell Muriel F)

Buckley Everett Timothy (acad 1909-11 sp ag 1911-12) Auto Mech 3727 Ellis Av Chicago

Buckley Harry William (eng 1915- Also William & Vashti Coll) Stu 1102 E River St Davenport Ia

Buckley John (acad 1898-9 MD(Ill Med Coll)'04) Med 6658 Wentworth Av Chicago

Buckley Warren Baumann (1 1909-11) Law 710 10 LaSalle St Chicago (4423 W Monroe St)

†Buckman Ray Franklin (la 1904-5) Gibson City Ill

Buckner Orella Simmons (sc 1912-15 cer eng 1915-) Stu 3 Mason St Newark NY

Buckworth Dana L (acad 1879-80) Phar Sterling Ill

Budan Marcus Bernard (sp 1908-9 Also Ia St Coll) Ag Victor Mont

BUDINA Adolph Otto (acad 1908-10

arch eng 1910-14 BS) Arch Draft O'Fallon Ill (Edwardsville Ill)

Budington Margaret (Mrs H G Plum) (lib 1900-1 AB(Vassar)'00) Home c/o St U Ia Iowa City Ia

Buehler Albert Carl (ag 1915-) Stu 3528 Janssen Av Chicago

?Buell Charles C (la 1885-6) Rock Falls Ill

Buell Charles Clinton (la 1913-) Stu 406 Laurel Av Highland Park Ill

†Buell Edward Thomas (e eng 1898-1903) Chicago

Buell Frederick Allen (acad 1897-8 e eng 1898-1901) E Eng & Contr 143 Delaware St Denver

Buell James William (la 1868-9) Author San Diego Cal

Buell Mary Van Rensselaer (g chem 1915- BA(Wis)'14 MA(do)'15) Stu 115 Ely Pl Madison Wis

Buell Temple Hayne (arch eng 1912-) Stu 406 Laurel Av Highland Park Ill

BUELLESFIELD Henry (la 1905-6 AB g 1906-7 AM'15 Also Ill St Nor U & Valparaiso U) Prin H Sch Forest Park Ill (Nokomis Ill)

†Beulow Paul Edward (m eng 1912-13) Elgin Ill

BUENGER Katherine Margaret (la 1913-15 AB Also Ill Woman's Coll) At home Granite City Ill

BUENGER Louis (la 1904-8 AB) Merc c/o Granite City Lime & Cement Co Granite City Ill

Buenger William George (sp ag 1906-8 acad 1908-9 Also Walter Coll) Ag R1 Granite City Ill

Buerkin Edwin George Charles (sp 1905-6 acad 1906-8) Contr 1234 Broadway St Quincy Ill

BUERKIN Emma (Mrs R L Short) (la 1899-1902 AB) Home 7813 Franklin Av Cleveland

Buerkin Julius Allan (arch eng 1912- Also Oberlin Coll) Stu 1234 Broadway St Quincy Ill

BUERKIN Marguerite (Mrs H A Ward) (la 1900-3 AB) Home 1447 W 77th St Cleveland

Buffington Frank Harris (e eng 1909-13) Constr Eng & Wire Chf Bell Tel Co 154 N Broad St Middletown O

BUFFUM Ruth Irene (Mrs J W Mauck-er) (la 1906-9 AB Also U Cal) Home 507 Best Bldg Rock Island Ill

*Buford Clarke Howe (arch 1892-3) d July 29 1893 Rock Island Ill

Buhai Abraham Samuel (cer eng 1912-) Stu 1329 Turner Av Chicago

BUHAI Michael (arch eng 1910-14 BS) Draft City Eng Dept 1329 Turner Av Chicago

Buhrman Elaine Louise (la 1915- Also Ill Wom Coll) Stu Nashville Ill

DU BUISSON Johannes Petrus (sc 1911-13 BS g 1913-14 MS Also Victoria Coll) Senekal Orange Free State S Africa

Buker Edward (c eng 1905-8) Gen Car Foreman 6331 Woodlawn Av Chicago

Bulkeley Claude Augustus (m eng 1900 Also Knox Coll) M Elec Eng 511 103 Park Av New York

BULKELEY Oscar Ernest (c eng 1910-12 BS BS(Knox)'05) Supt Water Dept Jackson Mich

BULL Coates Preston (AB(Minn)'01 Instr Farm Crops & Asst Plant Breed U Ill 1901-2 Asst Prof Ag U Minn 1902-6) Assoc Prof Agron U Minn 2137 Commonwealth Av St Paul Minn

BULL Maude Emily (ag h sc 1911-15 BS) Teach Union Grove Ill

BULL Sleeter (g ag 1913- BS (Buchtel) '09 BS(Ohio St) '10 MS (Pa St)'11 Asst Ag Chem Pa St Coll 1910-11 Asst An Nutr U Ill 1911-13) Assoc An Nutr U Ill 1913- 806 Michigan St Urbana Ill

Bull Willard Edwin (e eng 1914-) Stu 854 S Liberty St Elgin Ill

Bullard Mrs (see Elliott Elsie C)

BULLARD Benjamin Franklin (l 1878-82 BL) Teach 735 Barry Av Chicago

BULLARD Clark Wesley (arch eng 1904-9 BS) Arch 318 S Glenwood Av Springfield Ill

Bullard Edward Wesley (c eng 1909-13) C Eng Mechanicsburg Ill

BULLARD Edwin Elliott (e eng 1902-6 BS E Eng & Hydraulic Eng 622 Provident Bldg Tacoma Wash (426 S C St)

Bullard Emma Munsell (la 1905-6 Also Ill Wom Coll) At home Mechanicsburg Ill

Bullard Francis B (sc 1875-6) Med Mt Pulaski Ill

BULLARD George Wesley (arch eng 1877-82 BS M Arch'98) Arch 622 Provident Bldg Tacoma Wash (Prospect Hill)

BULLARD Geraldine Alice (Mrs C F Newcomb) (la 1909-14 AB) Home 311 W Hill St Champaign Ill

BULLARD Helen Elizabeth (Mrs M C Bates) (la 1901-5 AB g 1905-7 AM Asst Engl U Ill 1905-7) Home Brookings SD

Bullard Julia (Mrs Helm) acad 1882-3) Nurse 339 W Grand Av Springfield Ill

Bullard Robert Irving (acad 1894-5 la 1895-6 MD(Pa)'03) Med 524 E Capital Av Springfield Ill

Bullard Samuel A (Trustee U Ill 1889-1907 Pres Bd Trustees 1891-3 1904-7 arch 1874-8 BS g 1902-3 M Arch) Arch 317 Unity Bldg Springfield Ill (318 Glenwood Av)

BULLARD S Foster (acad 1881-2 c eng 1882-6 Cert) C Eng 622 Provident Bldg Tacoma Wash (3001 N 29th St)

Bullen John Lewis (ag 1877-80) Ag El Reno Okla

BULLOCK Agnes Irene (la 1908-9 AB Also U Chgo) Teach El Paso Ill

Bullock Albert Abbott (la com 1908-9) Wholesale Furniture Warehouse Agency 674 Mission St San Francisco

Bullock Mrs David M (see Sowers Josephine B)

BULLOCK Edith Ray (la 1905-9 AB Also E Ill St Nor) Teach 322 Fifth St Cairo Ill (El Paso Ill)

BULLOCK Edwin Corliss (acad 1905-6 arch eng 1906-10 BS) Arch c/o G N & G L Rapp Archts 69 W Washington St Chicago

BULLOCK Florence Wingfield (la 1906-7 AB Also E Ill St Nor) Teach Ellensburg Wash (El Paso Ill)

BULLOCK Jessie Jane (Mrs Albert Kastner) (la 1899-1900 AB g '04-6 AM) Home Fleet Sta Tacoma Wash

†BULLOCK Lela May (la 1907-9 AB Also Ill St Nor U) 404 Second Av West Kalispell Mont

Bullock Mason (acad 1887-8) Ag Tonica Ill

Bullock Oakley Ames (sp ag 1901-2) Merc Bagley Ia

Bullock Otis LeRoy (ag 1915- Also Cor U) Stu 822 Marion St Elkhart Ind

Bullock Walter Llewllyn (su 1911 Also Rugby England) Stu Harv U 56 Matthews Hall Cambridge Mass

?*Bullwinkle* Benjamin (acad 1907-8) 2154 Monroe Av Chicago

BULOT Francis Henri (mun eng 1909-14 BS) Eng 4448 N Maplewood Av Chicago

†Bulpin Thomas W (acad 1885-6 c eng 1886-7) Chicago

Bumann Albert Theodore (chem eng 1912-) Stu Litchfield Ill

BUMANN Cecil Spencer (c eng 1903-6 BS Also U Ohio) C Eng Van Sant-Houghton Co 503 Market St San Francisco

Bumann Edna (Mrs F P Norwood) (sp la 1906-8) Home Vinton Ia

BUMGARNER Irma Marie (la 1908-9 AB Also Millikin U) Teach McNabb Ill

†*Bumgarner* John Swisher (acad 1900-1) Magnolia Ill

Bumgarner Joshua Mills (m eng 1901-2) Ag McNabb Ill

Bumgarner Ruth Sabina (la 1913-15) At home McNabb Ill

BUMSTEAD Alice Amelia (h sc 1909-14 BS) At home Dundee Ill

BUMSTEAD Arthur Pingree (la 1904-8 AB) Teach Dundee Ill

Bumstead Ernest Edward (la 1911-12 Also U Cal) Stu U Cal Dundee Ill

BUMSTEAD Frank Melvin (la 1902-6 AB) Libr c/o U Cal Lib Berkeley Cal (2529 Hillgard Av)

*BUMSTEAD James E (la 1873-7 Hon MS '92 MD(NW) '80) d Feb 15 1916 Dundee Ill

Bumstead Whitney Vand (sc 1912-13) Publ 4446 N Hermitage Av Chicago

?Bunce Vincent P (sp 1869-71) Versailles Ill

Bunch Joseph Raymond (sp ag 1906-8) Supt Co Farm & Almshouse Beech Ridge Ill

BUNCH Mamie (la h sc 1907-9 '12-14 BS Also U Chgo) Instr H Sc & Chge H Sc Exten U Ill 1914-15) State Leader H Sc Dem & Chge H Sc Exten 1914- 1107 W Oregon St Urbana Ill (Arcola Ill)

Bundy Carroll Edwin (e eng 1909-11) Stu U Ill Sch Phar Sheldon Ill

Bundy Clyde Talbot (acad 1902-3 sp sc 1903-4) Med Earl Park Ind

Bundy Flossie (Mrs N E Ensign) (mus 1905-6 BM(McKendree) '03) Home Urbana Ill

Bundy Herman Winford (sp la 1901-3 Also P&S) Med Pesotum Ill

†Bundy John Leland (ag 1912-13) Bruce Ill

†Bundy Orall Edgar (c eng 1913-14) Bruce Ill

BUNDY Raphael Parmer (la 1898-1902 AB law 1902-4 LL B) Law Zionsville Ind

*Bundy William Henry (c eng 1907-8) d Cherry Ill

†BUNGE Ralph William (m eng 1909-14 BS) Cleveland

Bunn Benjamin Harrison (m eng 1907-8) Inventor & Mfg 9970 Charles St Chicago

BUNN Charles Montgomery (e eng 1906-10 BS) Sales Eng 1006 W 103rd St 2nd Flat Chicago

Bunn Frank Wilson (acad 1883-4 m eng '84-6) M Eng c/o John A Roebling's Sons Co Trenton NJ

Bunn Mrs F W (see Glenn Carrie)

Bunn Harry C (acad 1879-80) Stocks & Bonds 402 Corn Belt Bk Bldg

Bloomington Ill
BUNN Nixon Lawrence (c eng 1909-13 BS) C Eng 823 S Seventh St Springfield Ill
Bunn Walter Pennington (acad 1893-4 la '94-5) Trav 1424 Madison Av Memphis Tenn
Bunnelle Paul Allen (c eng 1907-9 Also Armour Inst) C Eng Ohio Match Co 220 N Pardee St Wadsworth O
Bunnelle Mrs P A (see Wassell Lela E)
BUNTING Charles Austin (m eng 1907-11 BS) M Eng 1229 Kentucky St Quincy Ill
Bunting Lloyd Daniel (la 1912-15 l '15-) Stu Ellery Ill
BUNTING Lyman Jesse (ag 1910-14 BS) Ag 310 S Natchez Av N Yakima Wash
BUNTON Fred Lyle (acad 1885-6 m eng 1886-91 BS) Mgr E Keeler Co 905 Commonwealth Bldg Pittsburg
Burbank Harry Fay (sp ag 1901-3) Fruit Ranch Etiwanda Cal
Burbidge Eugene Leslie (e eng 1906-8) E Eng c/o Interstate Consol Tel Co Spokane Wash (E 637 Augusta Av)
Burch Evelyn Ruth (la 1915-) Stu 1006 E Fourth St Sterling Ill
BURCH George Francis (c eng 1904-9 BS) Asst Eng St Highway Comm 1124 S Walnut St Springfield Ill
?Burch Leslie (sp arch 1899-1900) Decatur Ill
Burch Margaret Bruce (la 1914-15) Stu Lockport Ill
BURCH William Harrison (m eng 1905-9 BS) Grain & Coal Dealer Morrison Ill
†*Burcham* Charles (acad 1877-8) Mechanicsburg Ill
***Burchard Horatio Chapin** (Trustee 1867-70 Hamilton U 1847-50 Also Beloit Coll Memb Congress & Dir US Mint) d May 14 1908
Burd Mrs B F (see Pickrell Priscella)
BURD Henry Alfred (g la 1910-11 AM 1911-12 '14-15 PhD BS(Ill Wes) '10 Asst Prof Engl Hiram Coll) Instr Engl U Wis 1915- 223 S Mills Madison Wis (Armstrong Ill)
Burd Robert Holdren (ag 1914-15) Ag Thayer Ia (5603 Maple Av St Louis)
Burdick Anna Lavinia (Mrs Myers) (acad 1900-1 la 1901-2 BS(NW) '07) Home R2 Stonington Ill
BURDICK Charles Baker (mun eng 1891-5 BS CE '12) C Eng 1417 Hartford Bldg Chicago
BURDICK Jay Horace (ag 1897-1901 BS) c/o Burdick Banner Co 460 Du Page St Elgin Ill (25 S Channing St)
Burdsal Charles Southerd (acad 1890-1 min eng 1891-3) Min Eng & Contr 255 Wilson St Salem Ore
BURFORD Cary Clive (la 1900-4 AB g 1904-5 AM) Bus Mgr 808 W Green St Urbana Ill
Burg Bernhard Benjamin (e eng 1910-12 Also U Chgo) Teach Waukegan Ill
Burg Harold Edgar (e eng 1913-14 '15- Also Millikin U) Stu 865 S Moffit St Decatur Ill
Burgan Laverne (la 1913-15) At home Ridge Farm Ill
Burge George (acad 1906-7) US Naturalization Examiner 221 Custom House St Louis
BURGE William Edward (AB(R Macon) '03 AM(do) '06 PhD(J Hopk) '09) Asst Prof Physiol U Ill 1912- 504 W High St Urbana Ill (Machias Me)
Burgeleit Walter Henry (su 1915 Also Tech U Dresden Ger) Cor Sixth & Capitol Sts Springfield Ill
*BURGENER Claude Emanuel (la 1904-10 AB g 1910-11 AM) d June 29 1912 Champaign Ill
Burger Albert Harold (ag 1913-) Stu 12 Walker Pl Elgin Ill
BURGER Carl Victor (B Arch(Cor) '12 Also LeStan U 1905-6 Sch of Museum Fine Arts Boston 1912-15) Instr Draw Arch Dept U Ill 1915- 924 W Illinois St Urbana Ill (Maryville Tenn)
*Burger Howard Jean (la 1910-14) d Mar 12 1915 Woodstock Ill
†Burger Irwin Louis (c eng 1902-3) Woodstock Ill
Burgess Mrs (see Dougan Frances B)
*Burgess Ada A (e eng 1873-4) d Jan 20 1907 Tonica Ill
BURGESS Albert Franklin (BS(Mass Ag) '95 MS(do) '97 Asst Entom U Ill 1899-1900 Asst Ohio Ag Exp Sta 1900-2 Chf Insp do 1902-7) Agt & Insp US Bur Entom 1907- 47 Sargent St Melrose Highlands Mass
BURGESS Benjamin Payson (c eng 1904-8 BS) Eng F T Crowe & Co 411 Globe Bldg Seattle (6329 16th St NE)
Burgess Carrie Vesta (sc 1910-12) Teach Dundee Ill
?Burgess Charles Oliver (su 1902) Champaign Ill
Burgess Clark M (ag 1875-6) Ag Bement Ill
BURGESS Frank M (ag 1904-9 BS) Ag

Douglass Kan

BURGESS Fred Henry (c eng 1900-4 BS) C Eng c/o Amer Bridge Co St Louis (1220 Blackstone Av)

BURGESS Harry Holdridge (c eng 1906-8 AB 1908-9 BS) Eng Butner Bros 1002 NY Life Bldg St Paul Minn

BURGESS Laurie Lorne (BS(Dalhousie) '05 AM(Harv) '06 PhD(do) '09 Instr Chem U Me 1907-9 Assoc Chem U Ill 1911-12 Asst Prof Chem U Sask 1912-14) Prof Chem U Sask 1914- Saskatoon Sask Can

Burgess Malcolm Herbert (ag 1914-) Stu 405 N Third Av Canton Ill

Burgess Mary C (Mrs W R Curran) (sp 1873-4) Home 726 Park Av Pekin Ill

*Burgess Myron W (sp 1873-4) d Apr 4 1914 Trumball Neb

Burgess Oscar William (la 1914-) Stu Fairfield Ill

BURGESS Paul Steere (sc 1910-11 MS BS(RI St) '10 Asst Bact U Ill 1911-12) Chem & Bact Hawaiian Sugar Planters Honolulu HI

BURGESS Ralph Royal (eng 1900-4 BS) Arch 301 Robinson Bldg Rock Island Ill (1127 Perry St Davenport Ia)

*Burgess Thomas Godfrey (c eng 1908-12) d Mar 1 1912 Aurora Ill

Burgess Wilmot Amos (su 1909 & '13 AB(Toronto) '08) Teach 218 Elwood St St Louis

Burgett Charles Culbertson (la 1914-) Stu Newman Ill

Burgett Jay Thomas (la 1905-7) Cash Bk Newman Ill

BURGGRAF Carl Irven (c eng 1901-4 '13-14 BS) Eng c/o St Highway Comm Springfield Ill

BURGHART Lloyd Meeks (g 1909-10 AB (Lake Forest) '06 AM (Me) '11 Instr Chem U Ill 1909-10) Asst Prof Chem U Me Forrest Av Orono Me

BURGNER Harley Thompson (e eng 1907-10 BS Also Carthage Coll) E Eng c/o Ill Traction Co Peoria Ill

Burgner Olive Francis (Mrs J C McNeill) (su 1901) Home New Holland Ill

Burgoon David Warner (e eng 1912-) Stu 1911 W 19th St E St Louis Ill

Burgston Clyde Harold (ag 1913-) Stu 836 15th St Moline Ill

†Burk Frank Dixon (e eng 1910-11 Also St Edwards Coll) Orizaba Ver Mex

Burkam John (sp 1901-3) Chf Draft & Mech Design H Mueller Mfg Co Sarnia Ont Can (113 Emma St S)

?*Burke* Annabelle (acad 1910-11) 1103 W Illinois St Urbana Ill

BURKE Charles E (sc 1909-11 PhD AB (McMaster) '07 AM(do) '09) Asst Prof Chem U Va Burlington Va

Burke Edmund (la 1913-14 com 1915) Stu 700 Marshall St Milwaukee

Burke Edmund (sc 1907-8 BS(Chgo) '11 MD(Rush) '13) Med 817 Seventh St La Salle Ill

Burke Edmund Joseph (c eng 1912-13) C Eng 4242 Monroe St Chicago

BURKE Eugene I (sc 1896-1900 BS) V-Pres Citizens St Bk Champaign Ill

†Burke Gertrude Frances (la 1912-13 Also Valparaiso U) 5305 Emerald Av Chicago

Burke Mrs Gordon (see Holton Frankie)

Burke Hubert (ag 1913-14) Sales Dept A O Smith Mfg Co 700 Marshall St Milwaukee

?Burke Ira Hanna (sp ag 1906-8) 408 W Oregon St Urbana Ill

Burke James Joseph (m eng 1903-6) 413 W Adams St Springfield Ill

BURKE Paul (m eng 1905-9 BS) Sales Eng c/o Palm Vacuum Cleaner Co Detroit (Three Rivers Mich)

†BURKE Ralph (m eng 1910-14 BS) Main St Three Rivers Mich

Burke William Fogarty (ag 1914-) Stu 503 Delavan St Lincoln Ill

Burke William Harry (e eng 1892-6) Pres & Mgr Motor Mfg Co Sandusky O

†*Burkett* Edward D (acad 1877-8) Dixon Ill

*Burkett John (la com 1872-3) d Todds Point Ill

BURKHALTER Ralph Marks (c eng 1903-7 BS) Pub Serv Comm 50 Court St Brooklyn NY

BURKHALTER Wayne Edison (c eng 1899-1903 BS) Eng Spokane Portland & Seattle RR 11th & Hoyt Sts Portland Ore

Burkhalter Mrs W E (see Scherer Josephine)

Burkhardt Arthur Alvin (sp ag 1901-2) Ag Sorento Ill

?Burkhardt Charles (gen 1868-9) Springfield Ill

Burkhardt Clarence Ware (g 1914- AB(Butler) '14 Stu Elwood Ind

BURKHARDT John Herman (l 1902-4 LL B Also N Ill St Nor) Law 1118 Detroit St Denver

Burkhart Ethel (Mrs L A Colp) (sp mus 1906-7 Also Christian Coll) Home Marion Ill

Burkhart Harry Louis (chem eng 1907-9) Clk 505 Western Av Blue Island Ill

Burkhart Mrs Henry (see Woodworth Metta Edna)
BURKHART Jean (la 1901-3 AB) Shoe Merc Marion Ill
Burkhart Paul Henry (m eng 1912-) Stu Box 664 Henry Ill
Burkhart Ralph (sc 1908-10 DDS (NW) '13) Dent Marion Ill
BURKLAND Theodore Leonard (eng 1894-9 BS) Pres Bk 1621 Harris Trust Bldg Chicago
?Burleigh Cornelius Howard (acad 1894-5 arch eng 1897-8) 1526 Main St Evanston Ill
Burleigh Inez Lillian (la 1915- Also NW U) Stu Crystal Lake Ill
†*Burleigh* Otto Franklin (acad 1894-5) Champaign Ill
Burleson Mrs Lucy L (su 1913 Also U Tex) Libr San Marcis Tex
Burley Walter Bromley (m eng 1906-10) Supply Sales c/o Gen Elec Co St Louis (Edison Park Chicago)
Burling Harold Dodge (acad 1906-9) Sales Riverside Sta Chicago
BURLISON William Leonidas (g 1905-8 MS '12-15 PhD BS (Okla) '05 Asst Prof Okla A&M Coll 1908-10 do SD St Coll '10-11 Assoc Crop Prod U Ill 1912-15) Assoc Prof Crop Prod & Assoc Chief U Ill 1915- 1104 S Third St Champaign Ill
†Burnam Harry Stough (law 1912-13 Also U Wis) 407 Chestnut St Lexington Ky
Burnap Henry F (chem 1875-7 MD (St Louis) '78) Med 2602 College Av Alton Ill
Burnap Lucile Thompson (Mrs G R Swain) (su 1906 Also Shurtleff Coll) Home 1515 Jersey St Alton Ill
?Burnap Sherberne Mathews (sp 1901-2) Clear Lake Ill
Burnell Mrs (see Logan May E)
BURNELL Kingsley Abner (c eng 1907-10 BS) C Eng Claremont Cal
?Burnett Addie Elizabeth (su 1900) Peoria Ill
Burnett Birch Wesley (acad 1907-9) 666 Holly St St Paul Minn
Burnett Don Whiteside (sp ag 1910-11) Ag Villa Grove Ill
Burnett Edith (ag h sc 1908-9) At home 805 W Oregon St Urbana Ill
Burnett Fred William (ag 1907-10) Ag Stuttgart Ark
†*Burnett* Reid A (acad 1909-10) Milford Ill
?Burnett Roland (m eng 1899-1900) N Harvey Ill
BURNETT William Jr (e eng 1912-14 BS Also Millikin U) E Eng 2212 W Edward St Decatur Ill
BURNETT William Thomas (eng 1901-5 BS) E Eng 406 W California St Urbana Ill
BURNHAM Alton Cyril (g 1894-6 '97-8 BS (Mich Ag) '93 LL B (Ill Coll Law) '09) Asst M Eng U Ill 1894-5 Instr Math do '95-8) Pres Amer Exten U 1909- 1550 Curran St Los Angeles
Burnham Mrs A C (see Burnham Mrs Madge Julia)
*BURNHAM Daniel Hudson (Hon LL D 1905 Past Pres Amer Inst of Arch Chm US Comm Fine Arts) d June 1 1912 Heidelburg Ger
BURNHAM Edna Sophia (sc 1898-1901 '06-7 AB su '03) Teach & Mgr Lunch Rm Dixon Ill
Burnham James E (m eng 1875-7) Law 110 E Second St Pomona Cal
*Burnham Mrs Madge Julia (Mrs A C) (la 1897-8) d Oct 28 1904 Urbana Ill
Burnham Marjorie Olive (Mrs Chauncey Cooper) (la 1912-13 Also Lindenwood Coll) Home Greencastle Ind
Burnham Robert Davison (sc 1890-1 '94-5) Farm Loans 722 University Av Champaign Ill
Burnham Mrs R D (see Wilcox Mae)
Burno Louis Kelsey (m eng 1907-8) Sales 239 Cochran St Blue Island Ill
Burns Ardean (ag 1911-13) Asst Agt 5518 Drexel Av Chicago
Burns Charles Naley (l 1912-13 BS (Knox) '12) Jour 513 W South St Galesburg Ill
Burns Clifford Clare (ag 1914- Also U Wis) Stu E Dubuque Ill
BURNS Cyril Agard (la 1906-11 AB law 1910-13 LL B Also U Mich su 1912) Law & Invest Sterry Blk Pontiac Ill
BURNS Deane (e eng 1903-7 BS Also W Ill St Nor Asst Chem U Ill 1907) Chem & Asst Dir Lab National Carbon Co Cleveland O
Burns Mrs Deane (see Grosh Elizabeth P)
Burns Ella (la 1912-14) At home 710 Franklin St Grand Rapids Mich
BURNS Franklin Barnhart (la 1912-14 AB Also Mich Ag Coll) Agt Fidelity & Casualty Co NY Corn Exch Bk Bldg Chicago (36 Hickory St Hinsdale Ill)
†BURNS Joe Kossuth (Jack) (e eng 1907-11 BS) 368 Bewick St Detroit (Greenview Ill)
BURNS Josephine Elizabeth (la 1907-9 AB g 1909-11 AM '11-13 PhD Also

W Ill St Nor) Instr Math U Ill 1913-15) At home 1023 W Adams St Macomb Ill

Burns Louis Kelsey (m eng 1907-8) Sales 239 Cochran St Blue Island Ill

?*Burns* Lubin Ray (acad 1891-2) Champaign Ill

Burns Mabel Blanche (Mrs A C Montgomery) (sp h sc 1906-7 Also N Ill St Nor) Home Fedora SD (R5 Princeton Ill)

†Burns Mabel Margaret (su 1906 Also Ill Wom's Coll) Tolono Ill

Burns Owen McIntosh (la 1912-15 law 1915-) Stu 429 N Hazel St Danville Ill

Burns Robert Henry (l 1907-8) Law Herrin Ill

BURNS Ruth Mitchell (Mrs A R Lord) (la 1907-11 AB g 1911-12 AM'13) Home 1532 E Marquette Rd Chicago (1025 W Adams St Macomb Ill)

*Burns Sarah (sc 1872-3) d Nov 23 1894 Arcola Ill

Burns Valerie Irene (la 1915-) Stu 1282 Hamilton Av St Louis

Burns Wayne Emerson (la 1915-) Stu Mansfield Ill

Burns Wilber Maurice (la 1915-) Stu 710 Franklin St SE Grand Rapids Mich

Burns William Earl (e eng 1910-11) Clk Mendota Ill

†Burns William Edmund (l 1908-9) Ashland Ill

BURNSIDE Elizabeth Helen (lib 1905-7 BLS Also Penn Coll Ia) Libr Bradley Poly Inst Peoria Ill

Burnside Karl Ackerman (arch eng 1914-) Stu Orleans Ia

Burr Chauncy Stillwell (c eng 1905-6 Also U Chgo) Trans San Francisco

Burr Elizabeth Hall (Mrs C E Kelso) (lib 1900-4) Home 408 Hill St Champaign Ill

BURR Ellis M (m eng 1874-8 BS) Pres Burr Co 408 Hill St Champaign Ill

Burr Frances Cassandra (Mrs G A Lovingfoss) (acad 1882-3 la 1883-4) Home Philo Ill

Burr Mrs Frank (see Clark Edith)

Burrell Beulah (la 1913-) Stu 922 Richland Av Effingham Ill

†Burrell Clarence Henry (la 1905-6) Effingham Ill

BURRELL Ethel North (Mrs G C Barkley Jr) (la 1908-11 AB Also U Cin) Home 857 Beecher St Cincinnati

Burrell Thomas Henry (arch eng 1912-) Stu Albion Ill

BURRES Opal (la 1904-8 AB g 1908-9 AM '09-12 su 1915) Teach 208 W Elm St Urbana Ill

BURRILL Evelyn (Mrs W A Lewis) (la 1899-1902 AB) Home 3537 Campbell St Kansas City Mo

*Burrill Irene Elsa (Mrs H M Dansie) (sp 1897-1900 acad 1900-5 sp mus 1905-9) d June 20 1915 Colorado Springs Colo

*BURRILL Mildred Ann (Mrs H M Stone) (acad 1897-9 la 1900-3 AB AM'08) d Jan 9 1912 Bloomington Ill

*BURRILL Thomas Jonathan (AM(NW) '76 PhD(Old Chgo) '81 LL D(NW) '93 LL D(Ill) '12 Asst Prof Nat Hist U Ill 1868-70 Prof Bot & Hort do 1870-3 Dean Coll Sc do 1878-84 Act Regent do 1879-94 Dean Gen Fac do 1894-1901 Dean Grad Sch do 1894-5 Vice Pres do 1897-12) Prof Bot Emeritus U Ill 1912-16) d Apr 14 1916 Urbana Ill

BURRILL William Thomas (arch 1891-5 BS) Struct Eng 2376 Carter Av St Paul Minn

Burroughs Dent Elwood (la 1876-9) Drug 730 St Louis St Edwardsville Ill

Burroughs Edward (acad 1892-3 la 1893-5) Teach El Paso Ill

BURROUGHS Elmer (eng 1895-1900 BS) Acct 5107 Cummings St Omaha Neb

†Burroughs Frank Morgan (sp 1868-70) Champaign Ill (Savoy Ill)

Burroughs George Earl (sp e eng 1905-6 Also Ohio N U) M Eng Dundee Mich

?Burroughs Glenn Wilson (su 1906) Teach Catlin Ill

Burroughs Guy Chaney (arch 1901-4 '05-6) Arch 830 Union Trust Bldg Cincinnati

†Burroughs Jennie (su 1910 Also Ill St Nor U) Normal Ill

***Burroughs John Curtiss** (Trustee 1867-70 (STD(Rochester) '58 LL D(Wis) '69 Pres Old U Chgo 1856 Asst Supt Chgo Pub Schs) d April 21 1892 Chicago

†Burroughs John Edward (c eng 1904-7) Edwardsville Ill

†*Burroughs* Joseph V (acad 1880-1) Decatur Ill

Burroughs Wilbur Gordon (c eng 1904-9 Also McKendree Coll) Instr Math 341 Merrick Av Detroit

BURROUGHS William Elmer (e eng 1896-1900 BS) Acct 802 Farnam St Omaha

Burroughs Mrs William V (see Gross Lola B)

Burroughs Zoelah Maria (Mrs J D Hoffman) (la 1897-8 Also Pratt Inst) Home Sta A Lincoln Neb

BURROWS Park Tunis (eng 1888-92 BS

Asst Math U Ill 1891-2) Arch 221 Mississippi Av Davenport Ia
Burruss Ninian Ross (ag 1910-12) Auctioneer & Ag Carrollton Ill
†*Burry* James Jr (acad 1899-1900) 4862 Washington Av Chicago
?Bursom Luther E (la 1871-2) Vermilion Ill
†Burson Norman Alexander (m eng 1907-8) Plano Ill
BURSTROM Stephen William (e eng 1906-7 '09-13 BS) Elec Inspec 4922 Christiana Av Chicago
Burstrom Mrs S W (see Crawford Mayme B)
Burt Mrs (see Hutchins Emma M)
Burt Angelo Raymond (acad 1879-80 m eng 1880-3) Sec Burton-Swartz Cypress Co Burton La (601 N Carrolton Av New Orleans)
Burt Charles Ward (g 1896-7 MD (Drake) '01) Med Valley Junction Ia
*Burt Frank Ashley (acad 1881-2 m eng 1882-3) d Sept 12 1906 San Francisco
Burt Frank S (la 1879-81) Mfg San Antonio Tex (Urbana Ill)
BURT Henry Jackson (c eng 1889-92 '94-6 BS CE '14) C Eng 1400 Monroe Bldg Chicago (1027 Elmwood Av Wilmette Ill)
Burt Mrs H J (see Fleming Edith A)
Burt Ida Kate (Mrs Pope) (sp 1872-4) Home 738½ S Second St Louisville Ky
Burt James D (acad & sp arch 1888-91) Arch 538 Grove St Montclair NJ
†BURT John Little (m eng 1905-11 BS) 1 Wentworth St S Hamilton Ont Can
Burt Lauren Darton (la 1914-15) Savoy Ill
Burt Lulu (Mrs J G Nicolet) (la 1893-4) Home 708 W Illinois St Urbana Ill
Burt Myra Ernestine (Mrs Busey Besley) (acad 1891-2 la 1892-3) Home 4515 Greenwood Av Chicago
Burt Nora (Mrs H M Dunlap) (la 1872-4) Home Savoy Ill
Burt Paul Gordon (arch eng 1907-10 Also U Neb) Arch Draft 321 N Mason Av Chicago
Burt Ruth Cornelia (Mrs C P Griffith) (la 1912-13) Home Moberly Mo
Burt Mrs T A (see Besore Ida May)
Burt Mrs T A (see Besore Jessie)
*Burtin Louis Theodore (gen 1871) d Jan 1 1885 Nauvoo Ill
Burtis Altha (sp la 1909-10 Also Ill St Nor U) Teach St Louis
†Burtle Anna Elizabeth (su 1902) Glenarm Ill
Burtnett Reid Aaron (acad 1909-10 e eng 1912-15) Teach H Sch Champaign Ill (1347 McClair Av St Louis)
BURTON Albert Harvey (la 1905-7 AB Also S Ill St Nor) Teach H Sch 587 E Alder Av Portland Ore (Cisne Ill)
Burton Allen Parker (sp 1870-1) Ag 220 Weston St Rensselaer Ind
Burton Charles William (la 1909-12 Also U Mich) Law Edwardsville Ill
Burton Clifford Ketchum (la 1913-14 '15-) Stu 311 N Grove Av Oak Park Ill
Burton Clyfton Earnest (su 1911 Also Pur U) Merc French Lick Ind
?*Burton* Delos (acad 1910-11) Toleda Ill
Burton Dora Francelia (Mrs F J Foote) (acad 1890-1 la 1891-2 see also Dora Francelia B Foote) Home 285 E 14th Av Columbus O
BURTON Earl Kellis (c eng 1907-11 BS) Res Eng Trussed Concrete Steel Co c/o Behn Bros San Juan Porto Rico
*Burton Geneva (sp a&d 1899-1900) d Apr 4 1906 Granite City Ill
Burton Harry Frazee (su 1912 Also Ind U) Teach 1324 Broadway St Vincennes Ind
?Burton James Gaff (sc 1880-1) Arcola Ill
BURTON Lawrence Vreeland (chem eng 1907-11 BS 1912-14 MS Asst Chem U Ill 1912-13 Asst Bact U Ill 1913-15) Stu Yale U 1915- c/o Bacteriol Dept Springfield Sch New Haven Conn (209 Downer Pl) Aurora Ill
Burton Malcolm Vreeland (la 1915-) Stu 209 Downer Pl Aurora Ill
Burton Nina Pearl (ag 1914-) Stu 3412 Walnut St Chicago
Burton Richard Cole (ag 1915-) Stu Richmond Ill
Burton Robert Alson Jr (la 1913-16) Jour c/o System Magazine 5205 Dorchester Av Chicago
BURTON Samuel Chatwood (ACTC (Blackburn Tech) AM (SW Poly London) Also Acad Julian & Colanssi Paris Instr Arch U Ill 1912-15) Instr Arch Painting U Minn 1915- 321 14th Av SE Minneapolis
Burtt Wilson Bryant (c eng 1892-4) Capt US Army San Francisco Cal
BURWASH Arthur Ernest (ag 1907-12 BS) Ag Savoy Ill
Burwash Carrie Lavina (sp 1873-4) At home 610 W Green St Champaign

Ill

BURWASH Clarence Fletcher (ag 1907-13 BS) Ag Alvin Ill (Box 270 Champaign Ill)

Burwash Florence Lerria (Mrs F L B Roy) (acad 1901-3 sc 1903-6) Home Burgettstown Pa

Burwash Grace Sarah (la 1915-) Stu 1303 W University Av Champaign Ill

Burwash Hattie Lovina (Mrs E R Welshby) (la 1872-4) Home 512 W White St Champaign Ill

BURWASH Lois Irene (acad 1900-1 sc 1901-6 AB 1906-7 AM) Teach Morton Ill (1303 W University Av Champaign Ill)

Burwash Louis Stephen (ag 1913-) Stu 711 S Elm St Champaign Ill

Burwash Lucile Pauline (la h sc 1915-) Stu 1303 W University Av Champaign Ill

BURWASH Mabel Estella (la 1908-12 AB '13 g 1913-14) At home 1303 W University Av Champaign Ill

Burwash Mary Gladys (la 1909-13 lib 1915-) Stu 711 S Elm St Champaign Ill

BURWASH Milo Benedict (ag 1871-2 MS) Ret 610 W Green St Champaign Ill

BURWASH Milo Eugene (ag 1904-8 BS) Ag Alvin Ill

Burwash Ralph Samuel (m eng 1912-) Stu 1303 W University Av Champaign Ill

Burwash Ruth Margaret (la h sc 1915-) Stu 711 S Elm St Champaign Ill

BURWASH Thomas Clifford (la 1910-14 AB) Cash Citizen's St Bk Tab Ind (1303 W University Av Champaign Ill)

Burwash Thomas Nathaniel (ag 1868-71 Also U Mo MD (Mo Sch Med) '78 Ret Med 1303 W University Av Champaign Ill

Busby Beulah B (sp mus Feb 1915 Also Hedding Coll) Teach Vermont Ill (Sparland Ill)

Busby Horace V (c eng 1908-9) PO Clk Nokomis Ill

Busch Bertha (Mrs F J Foersterling) (acad 1906-7) Home 108 Alice Av Peoria Ill

Busch Emanuel (sc 1905-6) Drug 3958 Evanston Av Chicago (3962 Broadway)

Busch Louis Arthur (sp law 1905-8) Law Urbana Ill

Buschman Louis Herman Adrian (la 1909-12 AB (Wash St L) '15 LL B (do) '15) Law 541-2 Pierce Bldg St Louis

Busey Allen (sp mus 1896-8) Merc 607 N Coler Av Urbana Ill

Busey Bertha (sp la 1902-5) At home 502 W Main St Urbana Ill

†BUSEY Carolyn Elizabeth (ag h sc 1903-8 AB) Urbana Ill

Busey Catharine (Mrs Arnold) (la 1874-5) Robinson Ill

Busey Catherine Mary (sp mus 1905-8) Clk Bd Ed & Clk Ofc Supt Schs 601 E Park St Champaign Ill

BUSEY Charles Bowen (la 1904-8 AB g 1908-10) Bnk 604 W Green St Urbana Ill

*Busey Charles Simpson (m eng 1895-6) d Nov 5 1901 Philipine Islands

Busey Frances (acad 1908-10 sp mus 1910-11) At home 914 W Oregon St Urbana Ill

Busey Frank Augusta (Mrs E F Soule) (acad 1901-3 mus 1903-5) Home 114 Holbrook Av Detroit

*BUSEY Frank Lyman (m eng 1891-5 BS '97-98 ME Eng Exp Sta U Ill 1907-11) d June 8 1914 Buffalo NY

Busey Garreta Helen (su 1910 ag h sc 1915- BA (Welles) '15) Stu 503 W Elm St Urbana Ill

?Busey Harold Karcher (sp ag 1911-13) Holland Hotel Danville Ill

Busey John W (ag 1868-9) Bnk 811 W Oregon St Urbana Ill

Busey Josephine Kathryn (su 1908 & '10 la 1911-14 '15-) Stu 914 W Oregon St Urbana Ill

Busey Kate Wheeler (Mrs W W Arnold) (la 1904-7 '08-9) Home Robinson Ill

Busey Laura (Mrs W J Fulton) (acad 1893-4 la 1894-8) Home Sycamore Ill

Busey Lettie Louise (Mrs Carleton Trimble) (mus 1909-11) Home Homewood Farms Trimble Ill

Busey Marietta Ruth (Mrs G A Tawney) (acad 1893-4 sp h sc 1901-2 sp mus 1903-4 g 1907-9 AB (Vassar) '99 AM (Cin) '12) 354 Thrall Av Clifton Cincinnati

Busey Martin Kaucher (acad 1901-2) Cash Bk Mahomet Ill

Busey Mary (Mrs Lee Jutton) (acad 1899-1901 mus 1901-3 '04-5) Home Urbana Ill

Busey Mrs Mary Elizabeth Bowen (Mrs S T) (Trustee 1905 At Vassar 1870-4 Memb Urbana Sch Bd 1896-1900 '02-6 Memb St Bd Ill Equal Suffrage Assoc 1914- Trustee Presby Ch Champaign 1894) Home & Overseer

Farm Lands 502 W Main St Urbana Ill

Busey Nora John (Mrs Clyde Elvis) (mus 1911-13) Home 811 W Oregon St Urbana Ill

Busey Paul Graham (acad 1897-8 la 1898-1901 Also Art Inst Chgo) V-Pres Bk 911 W Nevada St Urbana Ill

Busey Mrs P G (see Black C Blanche)

BUSEY Robert O (la 1895-1900 AB AM(Harv) '06 PhD(do) '12) Asst Prof Ger Ohio St U 2050 Inka Av Columbus O

†*Busey* Samuel (acad 1884-6) Champaign Ill

Busey Simeon Harrison (acad 1901-3) Cash Bk Urbana Ill

Busey Mrs Verna Kerker (Mrs S H) (see also Kerker Verna mus 1908-12)

Busey Virginia Richards (Mrs J F Churchill) (la 1901-2 '04-5) Home 200 E 55th St Chicago

Bush Alexander (la 1914-) Stu 830 Greenleaf Av Glencoe Ill

Bush Alma Kathryn (Mrs Lowther) (sp h sc 1905-7) Home N Yakima Wash

BUSH Arthur Willis (arch 1890-4 BS) Supt Utilities Co 411 Avenue B Sterling Ill

Bush Earl Ray (acad 1905-6) Mgr Cen Ill Utilities Comm Milford Ill

Bush Edward Morse (l 1907-8 AB (Lake Forest) '06) R Est 653 S Chicago St Joliet Ill

Bush Esther Virginia (la 1915- Also Ind U) Stu 523 N Ewing St Seymour Ind

BUSH Frank Avery (la 1911-15 AB) Mer 220 W Armstrong Av Peoria Ill

BUSH James Ackerman (ag 1902-6 BS) Ag Amarillo Tex (Hauseville NY)

BUSH John Kenyon (la 1896-1900 AB g '02-3 AM Also U Chgo Asst Chem U Ill 1902-3) Cash Bk 5036 21st St NE Seattle

Bush Mrs J K (see Taylor Helen M)

Bush Julia Florence (Mrs Roger Little) (acad 1906-7 sp h sc 1907-8 see also Little Mrs Julia F) Home 606 E Chalmers St Champaign Ill

Bush Kenneth Burman (c eng 1910-) Stu 1225 Park Pl Quincy Ill

BUSH Lincoln (c eng 1884-8 BS Hon ED '05 Also Cook Co Nor Sch Instr Des Geom U Ill 1889-90) Consult Eng 1 Madison Av New York (281 Springdale Av East Orange NJ)

†BUSH Minnie May (la 1908-9 AM AB(Cor) '05) Knoxville Ia

Bush Ralph Hopkins (la 1908-9 AB (Lake Forest) '11) Teach 653 S Chicago St Joliet Ill (Yankton SD)

Bushman Virgil Earle (sp 1900-3) Milledgeville Ill

Bushman William Henry H (la 1915-) Stu Edwardsville Ill

Bushnell Allen Bynnen (sp law 1908-11) Ag Waveland Miss

BUSHNELL Ethel May (Mrs Clarence Waring) (la 1904-8 AB Also Chgo Kindergarten Inst) Kindergarten Dir 580 McAllister St San Francisco

Bushnell George Stearns (m eng 1900-1) Sales Essex Varnish Co 92 Vesey St Newark NJ (6320 Yale Av Chicago)

BUSHNELL Horace Leland (arch eng 1904-8 BS) Struct Eng 424 New York Blk Seattle

BUSHNELL Howard Blaine (c eng 1904-7 BS) Division Eng c/o State Highway Comm Springfield Ill

Bushnell Mrs L D (see Warner Florence)

Bushnell Ruth Charlotte (su 1914) Stenog 730 Emerson St Evanston Ill (127 North St Waukegan Ill)

Bushnell Vance Luik (eng 1913-14) 145 N Fifth St Elkhart Ind

Bushong Mabel Leone (Mrs Chester Sargent) (la 1905-7 '09-10) Home 1310 Scott Av Hubbard Woods Ill

Busick Elinor Katharine (su 1912) Libr 111 Wabash Av Belleville Ill

Buskirk Donald Vernon (su 1915) Teach Westville Ill

Bussard Samuel Earl (ag 1915-) Stu Palestine Ill

Busse Henry Herman (sc 1910-13) Instr Violin Central YMCA Chicago

Bussell Frank Pores (ag 1907-8 AB (Colgate) '01) Ag Lacon Ill

Bussey Charlotte Elizabeth (lib 1915-BA(Yankton) '14) Stu Tabor SD

†Bussey Clyde George (acad 1891-2 la 1892-3) Lanark Ill

Bussey Henry Manning (c eng 1906-7) C Eng 37 Wall St New York

Bustard John William (la 1904-5 Also Lombard Coll) Merc La Harpe Ill

Butcher Harry Chesteen (ag 1913-15 MS(Knox) '95) Farm Mgr Eureka Ill

Bute Mrs (see Weirs Gertrude E)

†Butler Alban (c eng 1871-3) Decatur Ill

Butler Allen Gilman (eng 1914- Also Bradley Poly) Stu 311 S Bourland St Peoria Ill

Butler Anna Rebecca (Mrs O A Rob-

ertson) (acad 1903-5) Home Homer Ill

BUTLER Beatrice Martindale (Mrs L C Beebe) (la 1905-8 AB LL B(Ore) Also Boston U Law Sch 1908-9 & U Wash 1910) Home Drain Ore (69 N 21st St Portland Ore)

Butler Besse Nola (Mrs Clarence Green) (lib 1902-4 Also U Neb) Home Cantonment Fla

Butler Charles Corydon (su 1906 & '07 Also U Ky) Ins Galesburg Ill

Butler Charles Henry (eng 1913-15) Stu Nor Sch 1105 E Water St Sullivan Ill

BUTLER Comfort Straight (la & law 1905-9 AB Also Wash St L U Law Sch 1910-12) Law 801 Chemical Bldg St Louis

Butler Crillis Newton (arch eng 1907-11 Also Lewis Inst) Sales 6730 Normal Av Chicago

Butler Cyrus Waldo (c eng 1875-82) 212 Blanchard St Seattle

Butler Dorothy Elizabeth (Mrs G W Edwards) (la 1906-7 Also Bettie Stewart Inst) Home 403 W Oregon St Urbana Ill

Butler Elmer Banks (acad 1894-5) Sales Eng 411 Chamber Commerce Bldg Chicago (3715 Meade St Denver)

Butler Elmer Frank (sp ag 1901-2) Ag Amboy Ill

†*Butler* Frank E (acad 1883-4) Elgin Ill

Butler Genevieve (Mrs Lyons) (acad 1877-8) Home Silver City N Mex

BUTLER George Howland (c eng 1911-15 BS) Eng Dept Inland Steel Co Indiana Harbor Works 5410 Giddings St Chicago

Butler Gordon Emmett (com 1915-) Stu Crothersville Ind

Butler Gordon Hubert (su 1912 BS (Pur) '13) C Eng Scipio Ind

Butler Harry Charles (acad 1894-5 sp 1895-6) Draft Montreal Loco Wks Dominion Express Bldg Montreal Can

Butler Harry Gooding (c eng 1902-4) C Eng 564 61st St Oakland Cal

Butler Mrs H G (see Rolfe Susan F)

Butler Jennie Rebecca (la 1915-) Stu R11 Lebanon Ind

BUTLER Jewell Cecil (e eng 1910-14 BS) Insp Eng c/o Commonwealth Edison Co 746 Edison Bldg 72 W Adams St Chicago (Hyde Park YMCA 1400 E 53rd St)

*BUTLER John Prescott (la 1903-8 AB) d Nov 18 1914 Bovill Id

Butler Mrs J T (see McCulloch Mary A)

Butler Lawrence Parker (acad 1883-4 m eng 1885-6) Capt 4th Inf US Army Washington

Butler Malvin Linwood (com 1915-) Stu 50 N Main St Downers Grove Ill

Butler Mary (ag 1914-15 Also N Ill St Nor) Teach 2036 Walnut St Cairo Ill

Butler Mary Marie (Mrs C E Stevenson) (sp mus 1902-3 '06-7 BM(O Wes) '04) Home 712 W Illinois St Urbana Ill

BUTLER Nathaniel (AB(Colby) '73 AM(do) '76 DD(do) '95 LL D(do) '03 Prof Latin U Ill 1886-9 Prof Engl Lit do 1889-92 Dir U Exten U Chgo 1893-5 Pres Colby Coll 1895-1901) Dean Coll Ed 1905-9 & Dir Co-op Wk U Chgo 1217 E 56th St Chicago

Butler Paul (ag 1910-11) Wholesale Paper Deal 223 W Monroe St Chicago

Butler Philip Marble (ag 1914-15) 1386 Belt Av St Louis

Butler Ralph Otis Jr (sp ag 1910-11) Ag R7 Monmouth Ill

BUTLER Roland Glenn (m eng 1907-13 BS) M Eng Supt Light Co Paris Ill (505 S Race St Urbana Ill)

Butler Mrs Ruby Jane (su 1907) Home Galesburg Ill (Princeville Ill)

Butler Mrs W A (see Swarthout Elizabeth)

Butler Walter Carter (ag 1914-) Stu 5410 Giddings St Chicago

BUTLER William Arthur (c eng 1905-9 BS) Supt Ballasts Plants 330 E Elm St Hillsboro Tex

BUTLER William Glenn (ag 1909-14 BS) 2036 Walnut St Cairo Ill

BUTLER William Nichols (la 1876-9 BS '14 Also Union Coll Law Chgo 1881-2 LL B(Albany Law) '83) Circ Jud 2036 Walnut St Cairo Ill

Butler William Pinkney (la 1904 Also U Ia) Marshall Tex

Butler William Tennent (acad 1887-9 c eng 1889-92) Chf Eng & Mgr Butler Constr Co 2659 Belvedere Av Seattle

Butler Mrs W T (see Philbrick Margaret)

Butt Mrs Carl (see Bowlus Marie L)

BUTT Harley Marion (c eng 1910-14 BS) C Eng c/o Knox Co Court House Galesburg Ill (Gilson Ill)

*Butterfield Albert M (ag 1873-8) d Jan 23 1903 Champaign Ill

BUTTERFIELD Clarence James (arch 1890-4 BS) Credit Mgr Union Stock Yards 1356 Thorndale Av Chicago

Butterfield Francis Eugene (e eng 1913-) Stu 1101 W Clark St Urbana Ill

Butterfield Mrs F E (see Butterfield Mrs Ruth B)

BUTTERFIELD Helen Eliza (Mrs J J Schoonhoven) (acad 1887-8 la 1880-91 BL ML '94 Also Radcliffe Coll 1893-4 Instr Engl U Ill 1894-7) Lect 773 Eastern Parkway Brooklyn NY

Butterfield Janet Marie (la h sc 1915-) Stu 620 S State St Belvidere Ill

*Butterfield Leroy T (c eng 1872-4) d Marengo Ill

Butterfield Mrs Ruth Blatt (Mrs F E) (la 1915-) Home 1101 W Clark St Urbana Ill

BUTTERS Howard Monreau (m eng 1907-12 BS) Sales Eng 4343 Van Buren St Chicago

Button Harry Stife (e eng 1903-5) Comm 75 Bd Trade Chicago

BUTTONMAKER Mark Adolph (sc 1910-14 BS) Cer Eng 527 Barry Av Chicago

BUTTS Augusta Esther (Mrs B A Camfield) (la 1874-9 BS) Teach 501 Belmont Av Chicago

Butz Wallace Buell (acad 1892-3) Ins Muskogee Okla

Butz Warren Robert (acad 1892-3) Dep Sheriff Muskogee Okla

BUTZER Byrdie Blye (h sc 1911-15 AB) At home Hillsdale Ill

BUTZER Clarence David (acad 1905-6 m eng 1906-10 BS) Auto Deal Hillsdale Ill

**Butzer* Frank Ross (acad 1907-8) d Sept 17 1910 Hillsdale Ill

BUTZER Glen Douglas (acad 1906-8 c eng 1908-12 BS) C Eng Hillsdale Ill

Butzer Goldia Grayce (la Feb 1915-) Stu Hillsdale Ill

BUTZER Verna Viola (h sc 1911-15 AB) At home Hillsdale Ill

†Butzow Clarence R (c eng 1908-9) 526 Ogden Av Chicago

†BUTZOW Emma Bertha (la 1912-14 AB Also Ind U) Wellington Ill

Butzow John Martin (c eng 1907-8) Auto Sycamore Ill

BUTZOW Louis James (acad 1901-2 e eng 1902-6 BS) E Eng 9353 S Ada St Chicago

BUXTON Edwin Walker (c eng 1903-7 BS) C Eng 563 Park St Olathe Kan

Buxton Stanley Gerald (ag 1911-14) Ag Wingate Ind

BUYERS Archie Stanton (m eng 1904-8 BS g 1911-12 Instr M Eng U Ill 1911-13) 2nd Lieut US Army Fort Jay NY (c/o Adj Gen Army Washington)

BUYERS Donald Erskine (m eng 1906-12 BS) 1202 W Third St Sterling Ill

Buzick James Clive (la 1910-13) Sec 906 S First St Champaign Ill

Buzick Jessie Winifred (la 1905-7 '09-10 Also Art Inst Chgo 1908-9) Bkpr 1004 S Third St Champaign Ill

BUZICK John W (acad 1905-6 c eng 1906-10 BS) Chf Eng Conley Frog & Switch Co 575 Mallory Av New S Memphis Tenn

Buzzard Guy A (su 1915 Also Nor U) Mason City Ill

†Bycroft Harry Fenwick Jr (sp ag 1902-3) Gillespie Ill

BYE Herbert William (1 1910-15 LL B) Law 2820 Logan Blvd Chicago

Byerly Gertrude Edna (Mrs Johnson) (acad 1894-6 sp 1897-8) Stenog Springfield Ill

Byers Bessie Bradshaw (la 1906-7 Also E Ill St Nor) Superv Mus Charleston Ill

BYERS Frank Milton (ag 1904-8 BS) Ag Charleston Ill

Byers Hale Nicoles (la 1913-15) Adv Agency 1st Nat Bk Bldg Champaign Ill (Garrett Ind)

Byers Paul Weaver (ag 1915-) Stu 1017 Highland Av Dixon Ill

Byrd Oliver Wilson (la com 1873-6) Insp US Bur An Husb 3238 Thompson St Kansas City Mo

Byrd Richard Leslie (ag 1910-11) Min Morenci Ariz

BYRNE Harriet Anne (sc 1912-14 AB) Teach 432 W 63rd St Chicago

BYRNE Helen Cecilia (la 1910-13 AB Also Chgo Teach's Coll) Teach 4337 W Wilcox Av Chicago

BYRNE Lee (acad 1893-4 la 1895-8 AB AM(Chgo) '99 PhD(Pa) '01) Prin H Sch 251 St Joseph St Mobile Ala

Byrne Rose Helen (Feb 1914-Feb 1915 Also U Chgo) At home 5648 Drexel Blvd Chicago

Byrnes James Edward (sp ag 1909-12 Also St Bede Coll) Ag Jour 913 Maple Av Evanston Ill

Byrns Harvy William (sp ag 1905-6) RR Eng Hamilton Ill (R2 Mt Sterling Ill)

Byrns Roscoe Aaron (c eng 1907-8) Ag McAllen Tex

Byron Lester Arthur (arch eng 1908-12 Also Bradley Poly) Arch Box 494 Phoenix Ariz

CABANIS John Brahm (c eng 1904-8 BS) Bus Mgr 323 Plymouth Bldg Minneapolis
†Cabanis Rene Clark (m eng 1899-1902) Kinmundy Ill
Cabeen Fred Earl (acad 1895-6 ag 1896-1902) Asst Cash 409 W Ninth St Aledo Ill
Cabeen Joshua Dale (acad 1895-6 e eng 1896-7 Also U Pa) Dent 249 E Main St Galesburg Ill
CABEEN Richard McPherren (arch eng 1905-9 BS Also Hedding Coll) Arch 124 E 57th St Chicago
†Cable Fred Wellington (chem eng 1908-9) Berwyn Ill
Cable Merwyn Harden (la 1915-) Stu Box 402 Mercedes Tex
Cable Wicliffe Isaac (la 1894-5) Teach McKinley H Sch 2040 W Adams St Chicago (Oak Park)
Caddick Sadie Thelma (Mrs R W Crain) (la 1899-1900) Home Augusta Ill
Cade Albert Frederick (la 1911-13 '15) Stu Belle Tourche SD
Cade Mrs C M (see Hunt Agnes)
†*Cade* Virgil Boyd (acad 1908-10) Seymour Ill
Cadieux Josephine Louise (su 1912 Also Chgo Teach Coll) Teach Goudy Sch 1011 Foster Av Chicago
Cadisch Gordon Francis (ag 1913-) Stu 1345 E 66th St Cleveland
Cadle Chester Junius (la 1912-) Stu 948 S Sixth St Charleston Ill
Cadle Hubert Atwater (m eng 1912-15) Mfg 8 Howard St Westfield Mass
Cadogan George Henry (ag 1908-11) Ag R7 Winona Miss
Cadwallader Alfred (sp la 1911-12) Ry Mail Clk Tucumcari N M (Cliff N Mex)
Cadwallader Douglass Pope (sc 1903-4) Merc 813 E Adams St Springfield Ill
CADWELL Charles Nickerson (acad 1897-8 la 1898-1902 AB PhB(Chgo) '06 JD(do) '09) Law Cadwell Ill
Cadwell Eliza A (Mrs F M Blaylock) (sp la 1879-80) Home Smith Center Kan
Cadwell Julia E (sp 1879-80) Home 5950 Hobart Av Norwood Park Chicago
CADY Gilbert Haven (g 1911-12 AB (NW) '05 AM(do) '11 Also Yale U 1909-10 Asst Geol U Ill 1911-13 Instr Geol NW U 1913-14) Geol St Geol Surv U Ill Urbana Ill (7415 Parnell Av Chicago)
Cady Laurence Charles (m eng 1914-) Stu 912 E Prospect St Kewanee Ill
*Cady Oscar Fred (la 1868-9) d Champaign Ill
CAFKY Mabel Etta (Mrs R W Stark) (la 1898-1902 AB lib 1902-4 BLS Also Ill Wom Coll) Home 809 Nevada St Urbana Ill
Cahalen Joseph Dening (chem eng 1911-13) Stu Mass Sch Phar Lenox Dale Mass
Cahn Norman William (sp ag 1911-12) Teach 5709 Indiana Av Chicago
Cahoon Guy Forsythe (arch eng 1908-10) Arch 3914 Gilbert Av Dallas Tex
Cahow Edwin Scott (m eng 1893-4) Meter Reader 2815 Pea St Sacramento Cal (Kewanee Ill)
?*Cain* Patrick Clement (acad 1904-8) Murphysboro Ill
Cain William Leo (acad 1909-10 Also Bradley Poly) Ag Hanna City Ill (401 Illinois Av Peoria Ill)
CAIRNS Cora Mae (Mrs N F Marsh) (la 1892-6 AB) Home 911 Fair Oaks Av S Pasadena Cal
Cairns David Gemmill (1 1899-1902) Law 1st Nat Bk Bldg Ottawa Ill (633 Congress St)
Cairns George Dean (acad 1904-5 la 1905-9 Also U Wis) Bkpr Woodstock Ill
CAIRNS John Webster (acad 1903-4 e eng 1904-8 BS) E Eng 727 Cornelia Av Chicago
Cairns Lorimer Victor (su 1905 & '06 AM(Harv) '10 Also U Chgo) Head Engl Dept H Sch 504 N Raynor St Joliet Ill
Cairns William Robert (acad 1902-3 law 1903-5) Ag & Law R2 Richmond Ill
Calder Ward Allan (sp ag 1904-8) Dep Co Clk 832 Madison St Gary Ind
Caldwell Mrs (see Werno Cecilia K)
CALDWELL Belle (lib 1903-8 BLS AB (Charles City) '07) Libr Charles City Ia
CALDWELL Brice John (e eng 1906-11 BS) E Eng 706 W Hill St Champaign Ill
Caldwell Charles Burr (sc 1897-9 MD (St Louis) '05) Med Lincoln Ill
CALDWELL Charles Edwin Jr (sc 1907-12 AB) Sales & Branch Mgr Lib Bur 743 15th St Washington
Caldwell Charles Maxwell (la 1899-1901) Pres & Gen Mgr Caldwell Co Champaign Ill (104 E Green St)
Caldwell Mrs C M (see Woodcock Harriet E)
*Caldwell Charlotte Jane (lib 1898-9) d Cincinnati

CALDWELL Edwin Fletcher (ag 1905-7 BS Also U Mo) Ag Burlington Junction Mo
CALDWELL Elizabeth Eleanor (Mrs C E Ingalls) (lib 1903-4 AB Also Ohio Wes U) Home Washington Kan
Caldwell Emma (Mrs G M Bates) (su 1900 Also NW U) Home 1200 Fifth Av N Great Falls Mont
Caldwell Eva (mus 1909-10) Auditor Caldwell Co 706 W Hill St Champaign Ill
?Caldwell Mrs Francis Baber (su 1902) Athens W Va
Caldwell Mrs F W (see Ryder Edith M)
†Caldwell Frank Willard (acad 1882-3 sc 1883-4) Cisco Ill
Caldwell George Harold (ag 1915-) Stu Box 681 Fargo ND
Caldwell Harry (sp ag 1902-3 MDC (Chgo Vet) '05) Vet Insp US Dept Ag Bur An Husb 202 Federal Bldg Richmond Va
Caldwell Harry Lind (e eng 1902-5) E Eng c/o Pub Serv Co 72 W Adams St Chicago (7226 Oglesby Av)
Caldwell Mrs H L (see Hadfield Elizabeth M)
†Caldwell Horace Mount (ag 1904 Also Austin Coll) Neoga Ill
Caldwell Kenneth Ryder (e eng 1915- Also Millikin U) Stu 623 W William St Decatur Ill
CALDWELL Lloyd Raymond (sp ag 1911-13 ag 1913-15 BS) An Husb Ewing Ill (R1 Neoga Ill)
Caldwell Mary Lathrop (la 1913-14 '15-) Stu 706 W Hill St Champaign Ill
Caldwell Reginald Alexander (ag 1912-13) Sales 5016 Harper Av Chicago
Caldwell Ruth Marie (la 1913-) Stu N Axtelle Av Milford Ill
Caldwell Walter Randolph (la 1914-) Stu Fairfield Ill
CALDWELL Will Carleton (arch eng 1903-6 '10-11 BS) Supt & Arch 1400 Monroe Bldg Chicago (La Grange Ill)
Caley Burwell (acad 1910-11) Ag Huntington Ind
CALEY Floy E (la 1907-11 AB Also Ind U) Teach Ger & Engl 448 Dakota St Huntington Ind
CALEY Mary Clellah (Mrs D A Pierce) (la 1907-11 AB) Home 305 Willow Av Joliet Ill
CALHOUN Helen Vera (Mrs G Cash) (acad 1900-1 lib 1901-5 BLS Asst Lib U Ill 1906-8) Home 420 Central Av Whiting Ind
CALHOUN Henrietta Anne (acad 1896-7 la 1897-1901 BS g 1902-3 AM) Asst Chge Psychopathic Lab U Mich 226 S 12th St Ann Arbor Mich
Calhoun Preston Browne (ag 1913-) Stu 911 Vernon Av Glencoe Ill
Calkin Charlie James (m eng 1914-) Stu Crescent City Ill
CALL Hortense (Mrs Andrew Barr) (sc 1891-5 BS g 1895-6) Home 502 S Race St Urbana Ill
Callagan Cora Anabelle (Mrs C E Robinson) (mus 1910-11) Home Sheridan Ill
Callagan Rilla May (Mrs Harry Law) (sp la 1907-8 Also NW U) Home Sheridan Ill
?*Callahan* Harry Emmet (acad 1907-8) Danville Ill
Callahan William Joseph (m eng 1911-12) Clk 704 W Main St Urbana Ill
Callan Mrs J A (see Goff Lutie A)
CALLAN John Albert (acad 1901-2 c eng 1902-7 BS MCE (Union) '10 MA (do) '14) Instr C Eng Chge Draw Dept Union Coll & NY St Highway Eng Schenectady NY
Callaway Leonard Wyeth (sp ag 1900-2) Ag Vicksburg Miss
Callaway Ralph George (sp ag 1904-5) Ag Tuscola Ill
CALLEN Alfred Copeland (g min eng 1914- su 1915 EM (Lehigh) '09 MS (do) '11) Instr Min Eng U Ill 1914- 1001 W Oregon Urbana Ill
Callery Frank Augusta (acad 1906-9 sp m eng 1909-10) Merc Princeville Ill
Callery John Edward (sp ag 1909-10) Ag Edelstein Ill
Calloway Milton Lewis (su 1915 Also Muskigum Coll) Teach H Sch 238 Walnut St Hot Springs Ark
CALLOWAY Russell Thornhill (e eng 1903-7 BS) E Eng 711 Meridian St Chicago (3350 Gladys Av)
CALVERT Cecil Kirk (su 1907 Also Earlham Coll Water Surv U Ill 1907-8) c/o Ind Water Co Indianapolis
Calverley James Earl (acad 1907-8) Ag R4 Mt Carmel Ill
Calvin Ben Willis (la 1915-) Stu Ontario & Columbia Rds Washington
Calvin Bertrand (sp la 1897-8) Hotel Supply Buyer 2231 Main St Quincy Ill
CALVIN John Williard (BS (Kan Ag) '05 Asst Chem Ag Exp Sta U Ill 1908-9 Asst An Nutr Kan St Ag Coll 1910-14) Asst Prof Ag Chem U Neb 1914- 644 N 32nd St Lincoln Neb

Cambridge Louis (sc 1898-1900 LL B (Chgo Law Sch) '08) Law 435½ N Ashland Av Chicago
Cambridge Thomas E (su 1899) Ins & Wkmen's Compen Internat Harv Co 606 Michigan Av Chicago (4171 Lake Park Av)
Camden William Richard (su 1915 Also S Ill St Nor) Teach White Ash Ill (Creal Springs Ill)
Cameron Charles Conrad Jr (la com Feb 1915- Also Lake Forest Coll) Stu 922 Ashland Av Wilmette Ill
Cameron George Martin (ag 1915- Also U Wis) Stu Carpentersville Ill
Cameron Glen James (sp law 1902-5 Also Valparaiso U) Law 205 German Fire Ins Bldg Peoria Ill
Cameron Laurence (eng 1913-14) Mach R3 Rushville Ind
Cameron Sarah Hester (Mrs L R Wilson) (su 1914 Also Ill St Nor U) Home Gibson City Ill
Cameron William Dan (sp ag 1905-7) Ag R3 Alexis Ill
Camfield Mrs B A (see Butts Augusta E)
CAMP Cara Louis (c eng 1901-5 BS) Contr c/o F A Reynolds & Son Contrs Scranton Pa
Camp Edna Cary (acad 1899-1900) Eloc & Art Tolono Ill
Camp Emma Alice (Mrs W N Vance) (sp mus 1894-5 Also Granville Female Coll) Home 260 W 15th St Chicago Hgts Ill
CAMP Eugene Vernon (g 1908-9 MS BS (Ala Poly) '08) Mun Eng 407-9 Savannah Bk & Trust Bldg Savannah Ga
Camp George Russell (sp ag 1900-1) Stock Harristown Ill
Camp Harry Howsmon (sp ag 1901-2) Ag Harristown Ill
Camp Lena Zululand (Mrs W W Bower) (sp mus 1902-3) Home Bement Ill
CAMP Norman Harvey (la 1886-90 BS Also NW Law Sch & Moody Bible Inst) Bible Teach & Evangelist 5416 Winthrop Av Chicago
Camp Mrs Thomas J (see Mattis Mary)
CAMP Willard Russell (la 1907-11 AB) Bnk Bement Ill
Campbell Mrs (see Sperry Harriet M)
Campbell Albert De Lass Jr (arch eng 1903-5 Also Bradley Poly) Arch 325 Frank St Council Bluffs Ia
CAMPBELL Allan Berry (acad 1904-5 eng 1905-9 BS) Mgr Ft Stockton Tex
CAMPBELL Amanda (Mrs M Moore) (la 1871-5 Cert Hon ML '93) Home Clinton Ill
Campbell Arabel Beryl (su 1914 Also N Ill St Nor) Teach St Charles Ill (Valparaiso Ind)
Campbell Arthur Harvey (arch eng 1909-13 Also W Ill St Nor) Merc 330 E Jackson St Macomb Ill
CAMPBELL Ashton Ellsworth (acad 1895-6 la 1896-1901 AB law 1902-4 LL B) Law 28½ Main St Champaign Ill (12 Davidson Pl)
CAMPBELL Bruce A (la 1897-1900 AB) Law 1472 College Av E St Louis Ill
Campbell Mrs Charles (see Patchen Harriet)
Campbell Charles Arthur (acad 1910-11) Field Worker Ag Exp Sta U Ill Urbana Ill (Oquawka Ill)
?*Campbell* Charles David (acad 1899-1902) Olney Ill
†*Campbell* Charles Edgar (acad 1909-11) Bingham Ill
?Campbell Charles Harvey (acad 1902-3 sp ag 1903-4) R4 Danville Ill
Campbell Charles Warren (min eng 1913-) Stu Coal City Ill
Campbell Chester Morgan (la 1914-) Stu 800 St John St Elgin Ill
†*Campbell* Clinton Oliver (acad 1893-4) Champaign Ill
CAMPBELL Daisy Irene (Mrs M J Fluck) (la 1899-1903 AB) Home 105 E Clark St Champaign Ill
Campbell David Joseph (ag 1909-10 '12- Also N Ill St Nor) Stu & Teach 103 E California Av Urbana Ill
Campbell Douglass Scidmore (com Feb 1916-) Stu 7503 Superior Av NE Cleveland
Campbell Duncan McEvoy (c eng 1914-) Stu 5456 Ingleside Av Chicago
Campbell Ella Seaver (lib 1915- AB (Morningside) '13 Also NW U) Stu 806 S Third St Champaign Ill
?Campbell Elmer Cary (su 1901) St Louis
Campbell Elmer Franklin (c eng 1909-10) M Eng 161 N Broad St Hillsboro Ill
Campbell Ethelred Erasmus (sp la 1914-) Stu Giddy Hall P O St Elizabeth Jamaica
Campbell Florence Maude (la 1912-) Stu Tolono Ill
Campbell Florence Merlee (la 1913-) Stu Delta Colo
Campbell Francis Marion (ag 1914-15) Ag R2 Ursa Ill
Campbell George Albert (l 1915- Also U Mich) Stu 109 S Gold St Lead

SD
Campbell George Duncan (sp 1872-4) Bnk Mt Carroll Ill
CAMPBELL George Henry (acad 1890-1 la 1891-5 BL g 1899-1900 ML) Fin Joy Ill
Campbell George Washington (arch 1893-4 Also Beloit Coll) Law c/o Covey Campbell & Corey Peoria Ill
Campbell Grace Alberta (lib 1915- AB (Mo Wes) '12) Stu Grant City Mo
CAMPBELL Grace Amelia (Mrs R R Danielson) (la 1909-14 AB) Home 309 W Illinois St Urbana Ill
Campbell Homer W (acad 1900-1 sp c eng 1901-3) Cash Rosebush Bk Co Rosebush Mich
Campbell Horace Leslie (ag 1912-13) Ag Tallula Ill
Campbell Jack D (sc 1914-) Stu 633 Vandalia St Edwardsville Ill
Campbell James Franklin (su 1915 Also Mich Ag Coll) Teach 378½ 24th St Milwaukee S Wis
Campbell James S (su 1907 Also S Ill St Nor) Supt City Schs 515 S Thornplace Marion Ill
*Campbell James W (la 1875-6) d Philo Ill
CAMPBELL James William (sp 1868-9 Cert) Bnk Huron SD
Campbell Jeanne Adeline (ag 1915- Also N Ill St Nor) Stu Pecatonica Ill
Campbell Jessie (Mrs W B) (la 1908-9 BS(NW)) Home 2020 Sherman Av Evanston Ill
?Campbell John (m eng 1872-3) Chicago (Montgomery Ala)
CAMPBELL John Patterson (la 1871-4 Cert Hon ML'93 Asst Math U Ill 1873-5) Ret Med Fort Garland Colo
CAMPBELL Juniata G (Mrs T F Hunt) (la 1880-4 BL) Home c/o U Cal Glengary Apts Berkeley Cal
Campbell Kent (sp ag 1906-8) Ag La Harpe Ill
†*Campbell* Lee F (acad 1910-11) Marissa Ill
Campbell Lena (Mrs G J Hoyes) (acad 1889-90) Home 412 S Jackson Av Clinton Ill
*Campbell Lewis F (sp 1869-71) d Sparta Ill
Campbell Loretta Beatrice (Mrs G C Erghott) (sp 1899-1900 la 1904-5 acad 1905-7 sp mus 1908-9) Home 12 Davidson Pl Champaign Ill
Campbell Mabel Schadt (ag h sc 1910-11) Urbana Ill
?Campbell Mae Athleen (sp mus 1897-8) Champaign Ill
Campbell Marshall (la 1914-15 com 1915-) Stu 9324 S Robey St Chicago
**Campbell* Marvin Emmett (acad 1906-8) d July 1 1912 Mattoon Ill
Campbell Marvine Margaret (la 1914-16) Teach Doniphan Mo
?Campbell Mary (sp 1893-4) Urbana Ill
Campbell Mary (sp 1896-9) Supt St Girls Indus Sch Grand Mound Wash
Campbell Mary Amabel (la 1912-13) At home Albion Ill
Campbell Mason Herbert (ag 1913-) Stu 11 S Liberty St Elgin Ill
Campbell Maude Permill (acad 1892-4 la 1894-7 1900-2) Clk Dairy Dept U Ill 303 S Wright St Champaign Ill
Campbell Michael K (acad 1885-8) US PO Dept Washington (Tocamo Pk)
Campbell Mildred Elizabeth (la 1912-13 Also Millikin U) At home 819 E Market St Logansport Ind
CAMPBELL Muriel Florence (Mrs W P Buckles) (la 1900-4 AB) Home 603 S Randolph St Champaign Ill
CAMPBELL Neil Nelson (ry c eng 1907-10 BS Also Zion U) C Eng & Surv Wisconsin Av Lake Forest Ill
?*Campbell* Oliver Clinton (acad 1893) 503 E University Av Champaign Ill
Campbell Ralph Lee (acad 1906-8) Arch Omaha Neb
Campbell Robert H (sp 1872-6) Ag Mount Carroll Ill
Campbell Robert Howard (ag 1903-4 Also Ill Coll) Ag & Stock Virginia Ill
Campbell Mrs R M (see Freeman Jessie)
CAMPBELL Samuel Charles (c eng 1905-8 BS Also Monmouth Coll) Highway Eng Hillsboro Mo
*CAMPBELL Walter Gilbert (acad 1891-2 e eng 1892-6 BS) d 1903 St Paul Minn
Campbell Warner Lucas (acad 1903-4) Ranch Oakland Cal
†Campbell William Biggs (la 1912-13 Also U Ariz) 833 N Fourth Av Tucson Ariz
Campbell Mrs W B (see Campbell Jessie)
Campbell William Franklin (ag 1913-) Stu 103 E California St Urbana Ill
CAMPBELL William Hemphill (g la 1909-10 AM AB (Monmouth) '94) Teach Equality Ill
?Campbell William Henry (sp 1869-70) Sparta Ill
Campbell William Ross (ag 1908-9) Ag & Stock Ashland Ill

Campbell William Stewart (su 1899) Teach Mus 409 Sixth St Peoria Ill
Campbell Winifred Thompson (Mrs R C Craig) (sp la 1905-7 Also South Collegiate Inst) Home Indianapolis
†*Campfield* William Sanford (acad 1900-1) Rockford Ill
CANADAY Lora Alice (la 1913-15 AB Also De Pauw U) Teach 257 E Franklin St Winchester Ind
Canaday Miles Edwards (ag 1913-15 Feb 1916-) Stu 27 N Pine Av Chicago
Canaday Mrs Miles W (see Wright Lizzie M)
Canaday Ora Luther (acad 1901-4) Ag Ogden Ill
Canavan Mrs J J (see Barlow Mildred L)
Canby Anna M (Mrs O T Denny) (mus 1872-3 Also NW U) Home San Dimas Cal
Candor David Bopes (sp ag 1902-4) Ag RFD Aledo Ill
CANDOR Robert Jay (arch eng 1904-8 BS) Arch 602 Finance Bldg Kansas City Mo (4027 Main St Aledo Ill)
†Candor Sarah Rebecca (la 1907-9) R2 Aledo Ill
Candy Maie (Mrs Royal Wright) (acad 1890-1) Bkpr 1st Nat Bk Champaign Ill (911 W Green St Urbana Ill)
Canfield Mina Rose (mus 1913-14 Also Campbell Coll) At home 526 New York Av Holton Kan
CANFIELD Ruth Mae (la 1909-14 AB) At home 526 New York Av Holton Kan
Canine Frances (Mrs J C Cantner) (sp 1870-2) Libr 6812 Normal Blvd Chicago
Canine Ione (su 1914 Also E Ill St Nor) Teach Fairbury Ill (Sheldon Ill)
?Cankin Eugene L (arch 1870-1) Courtland Ill
Canmann Harry Louis (c eng 1897-1900) Surv 139 N Clark St Chicago
CANN Jessie Yereance (AB (Goucher) '04 (AM (Col) '10 PhD (do) '11 Instr Chem Rockford Coll 1911-14) Instr Chem U Ill 1914- 812 W Illinois St Urbana Ill (112 Brunswick St Newark NJ)
Cannady Stephen Douglas (acad 1882-4 Also St Louis Coll Phar 1886-7) Phar Marionville Mo
CANNADY Will M Jr (l 1910-13 LL B) Law Paxton Ill
Cannon Mrs F S (see Goss Mary L)
Cannon Branda Whittier (sp mus 1907-8) Teach 1049 Canosa St Denver
CANNON Fermor Spencer (arch eng 1907-11 BS) Arch 3323 College Av Indianapolis
CANNON Joseph Gurney (LL D '03 St Atty 24th Jud Circuit 1861-8 Memb Congress 1873-91 & '93 Chm Comm on Approp 55-57th & Speaker House 58-61st Congress) Memb Congress Danville Ill
Cannon Lester Cloyd (ag 1915-) Stu Tower Hill Ill
Cannon Paul Robert (su 1913 Also Eureka Coll) Stu U Chgo 236 N Edwards St Decatur Ill
Cannon Tyrone Murphy (m eng 1914- Also Hedding Coll) Stu Rapatee Ill
Canon Charles Coulson (ag 1915- Also U Wis) Stu 439 W Beauregard Av San Angelo Tex
CANTER Howard Vernon (AB (Wash Lee) '96 PhD (JHopk) '04 Prof Greek & Lat U Notre Dame 1902-5 Asst Prof Lat U Mo 1904-9 Assoc Classics U Ill 1909-13) Asst Prof Classics U Ill 1913- & Asst Dean L&A Coll 1915- 101 Chalmers St Champaign Ill
Canter Mrs Edna Maloy (Mrs H V) (la 1913-15) Home 101 Chalmers St Champaign Ill
Canterbury Clair Earl (ag 1903-4) Ag Cantrall Ill
Canterbury Emma Martha (la 1908-9) 722 E Fellows St Dixon Ill
CANTINE Edward Ike (c eng 1883-7 BS) Chf Dept Stenog 303 St Capitol Bldg Salem Ore (523 E 49th St Portland Ore)
CANTLIN Jacob (l 1903-6 LL B) Law Rock Falls Ill
Cantner Mrs (see Canine Frances)
?*Canton* Cecil Anthony (acad 1898-9) Beaver Tex
Cantrall Evans Earl (c eng 1904-6) Ins 208 Ferguson Bldg Springfield Ill (545 S State St)
Cantrall John Harry (sp ag 1908-10) Ag Athens Ill
*Cantrell John E (m eng 1869-71) d 1872 Lincoln Ill
?Canty Viola Gertrude (su 1907 Also Chgo Nor) 6257 Kimbark Av Chicago
Cape Ruth Charlotte (su 1915) Teach Eldorado Ill
CAPEK Ladislav Vaclav (e eng 1907-11 BS) Elec Mining Mach 2224 S Spaulding Av Chicago
Capen Bernard Charles (ag 1901-3) Mfg 2137 Gaylord Av Denver
Capinegro Sebastian (eng 1914-15) 851 Gilpen Pl Chicago
Capperrune Mrs E C (see Kidd Effie

B)
Capperrune Roe (acad 1906-7) Planter Summerdale Ala
Capps Mrs A L (see Work Ruth E)
†*Capps* Clarence Gordy (acad 1899-1900) Mt Pulaski Ill
Capps Mrs Claudie Henrie (Mrs E V) (sp mus 1895-6) Voice & Piano Teach Blair Neb
CAPPS Earl Vanhise (e eng 1891-5 BS EE'96 MA(Neb)'99) Mgr Elec Light Co Blair Neb
Capps Herbert Norwood (sp la 1896-7) Sales 4475 Alabama St San Diego Cal
CAPRON Clyde (la 1895-1900 AB LL B (NW)'05) Law 107 N Elmwood Av Peoria Ill
CAPRON Frank Read (c eng 1893-7 BS) Struct Draft 436 W Williams St Decatur Ill
Carbaugh Philip Ward (la 1914-) Stu 709 Mulberry St Rockford Ill
CARBERRY Ray Shepard (acad 1890-1 c eng 1891-5 BS) Supt Imperial Water Co Imperial Cal
?CARD William L (Bus Agt & Instr Bkp 1872) Urbana Ill
†*Cardenas* Roberto (acad 1906-7) Saltillo Coahuila Mexico
Cardiff John Lewis (acad 1910-11) Bd Trade Operator 216 W Main St Urbana Ill (Ogden Ill)
CAREY Alice (Mrs A D Bailey) (la 1904-6 AB Also Lewis Inst) Home 21 Elmwood Av La Grange Ill
?Carey Charles H (c eng 1872-3) Champaign Ill
*Carey Elizabeth B (la 1871-3) d Champaign Ill
*CAREY Joseph Fletcher (AM 1846 Prof Lat & Greek Mich St Nor 1855-67 do Pittsburgh 1867-71 do U Ill 1871-4) d Dec 28 1905 San Diego Cal
Carey Miriam Eliza (lib 1898-9 Also U Chgo) Libr St Bd Control St Capitol Bldg St Paul Minn (Freeport Ill)
Carey Russell Conwell (e eng 1912-14) Bk Teller Pittsfield Ill
?Carey Will Gage (la 1896-7) Rockford Ill
CAREY William Joseph (l 1901-6 AB & LL B) Law 710 Millikin Bldg Decatur Ill (718 W Marietta St)
Cargill Frederick Chauncy (ag 1913-) Stu Mason City Ill
Cargill Louise Mary (Mrs Raymond McCreery) (ag 1913-14) Home Mason City Ill
Carius Benjamin Harrington (la 1913-14) Morton Ill
Carkhuff Le Roy Franklin (m eng 1915-) Stu R1 Morris Ill
*CARLETON Bertha M (la 1902-5 AB) d 1912 St Clair Mich
?Carleton Mabel Grace (la 1899-1900) Hillsdale Mich
Carley Isotta (Mrs H W Mahan) (la 1872-6) Home South Side St Bk Chicago
Carley Paul Sterling (sc 1913-) Stu 17 Buckley Av Buckley Ill
Carley Mrs Rush (see Ice Hortense)
†Carlisle Mrs Clara J (sp lib 1897-8) Elgin Ill
Carlisle Donald Thompson (la 1912-14) Stu U Cal Bellevue Drive Pasadena Cal
Carlisle Mrs F G (see Hall Augusta M)
Carlisle Gower Nathan (c eng 1906-10) R Est & Ins Geneva Ill
CARLSEN Arnold Willmore (arch eng 1911-15 BS) Stu 4830 St Anthony St Chicago
Carlsen Ralph Armond (com 1915-) Stu 4830 St Anthony Ct Chicago Ill
Carlson Alice Mae (la 1915-) Stu 424 N Harvey Av Oak Park Ill
Carlson Ansgar Lilius (ag 1913-) Stu 91 N Washington St Batavia Ill
†Carlson Carl Albert (sp la 1906-7) 617 E Main St Streator Ill
Carlson Carl Bernard (c eng 1911-13) C Eng 239 W Second St St Charles Ill
CARLSON Carl Bernhardt (arch eng 1905-9 BS) Arch 1113- 11th Av Moline Ill
Carlson Carrie Esther (la 1912-) Stu 1030 Mansfield Av Austin Sta Chicago
CARLSON Charles Algot (acad 1905-6 m eng 1906-11 BS) M Eng 1532 11th Av Moline Ill
Carlson Grant Andrew (la com 1913-14) Oil Jobber 36 E Fifth St St Charles Ill
Carlson Harry Leonard (ag 1913-) Stu 1765 Fonti St La Salle Ill
Carlson Harvey John (sp m eng 1906-7 Also Armour Inst) Draft La Salle Ill
Carlson Lee Russell (la com 1912-) Stu 910 S Fifth St Champaign Ill
Carlson LeRoy Frank (ag 1912-13) Sales 74 E Fifth St St Paul Minn (36 E Fifth St St Charles Ill)
CARLSON Morton Russell (ag 1908-12 BS) Ag 1132 22nd St Moline Ill
CARLSON Paul Nels (c eng 1909-11 BS Also Bethany Coll) C Eng

1130 Henry Bldg Seattle (4719 Eighth Av N E)

Carlson Richard John (eng 1915-) Stu 1009 Belmont Av Chicago

CARLTON Frank T (BS(Case Sch Applied Sc) '95 AM(Wis) '05 PhD(do) '06 Instr Toledo U Sch 1896-1904 Asst Econ U Ill su 1914) Prof Econ & Sociol Albion Coll 1906- Allen Place Albion Mich

Carlton George Alexander (m eng 1915-) Stu 140 N Menard Av Chicago

CARMACK Clyde Robert (acad 1890-1 m eng 1891-5 BS) Builder 715 N Center Av Tropico Cal

Carmack Mary E (Mrs J C Pollock) (acad 1879-80) Home Hereford Tex

Carmack Sarah E (Mrs Percy Welliver) (acad 1876-7 h sc 1877-80) Home Hereford Tex

CARMAN Albert Pruden (AB(Prin) '83 AM(do) '84 DSc(do) '86 Also Berlin U 1887-9 & U Vienna 1895-6 Instr Physics Prin U 1883-4 Prof Physics & E Eng Pur U 1889-92 Prof Theo Physics Le Stan U 1892-6) Prof Physics U Ill 1896- 908 W California Av Urbana Ill

Carman Mrs A P (see Straight Maude W)

Carman Augustine S (la 1878-80 AB (Rochester) '82 Also Rochester Theol Sem 1882-5 DD(Denison) '10 DD (Rochester) '13) Mintr 1st Bapt Ch 515 Tupper St Marietta O

Carman Charles Mac Arthur (m eng 1915-) Stu 609 Fourth St La-Salle Ill

Carman Ellen M (Mrs Jerome Sondericker) (la 1879-81 AB(Kazoo) '85 Also Welles Coll 1887) Soc Serv c/o A S Carman Marietta O

Carman Florence (la 1914-) Stu Goodwin Ill

?*Carman* George Lawrence (acad 1898 Also Princeton-Yale Sch) 6437 Harvard Av Chicago

*Carman John Calvin (la 1880-2 AB (Rochester) '84) d Mar 6 1915 (Spartanburg SC)

CARMAN William Burgess (sc 1878-82 BS MD(Hahneman) '84) Med 32 Upton Pk Rochester N Y

Carman Mrs W B (see Cushman Grace)

Carmean John Henry (sp la 1905-7 Also Ill St Nor U) Ag Casner Ill

CARMICHAEL Berton Eugene (ag 1900-5 BS g 1912-13 MS) Chf Dept An Husb Ag Exp Sta Wooster O

Carmichael Herbert Baird (ry m eng 1909-11) Ag Eaton Ill

CARMICHAEL Robert Daniel (AB (Lineville) '98 PhD(Prin) '11) Asst Prof Math U Ill 1915- 904 S Gregory Av Urbana Ill

Carmichael Wilbur Jerome (ag 1909-13 g ag 1915- Asst An Husb U Ill 1912-15) Instr An Husb U Ill 1915 906 S Goodwin Urbana Ill

Carnahan Ada W (Mrs W H Shane) (sp 1887-8) Home Peoria Ill

CARNAHAN David Hobart (la 1891-6 AB AM '98 PhD(Yale) '05 Also U Paris Asst French U Chgo 1899-1900 Prof Mod Langs U Idaho 1900-1) Assoc Prof Rom Lang U Ill 1901-1006 Nevada St Urbana Ill

Carnahan Mrs D H (see Johnson Mabel C)

CARNAHAN Franklin Gregory (acad 1887-8 la 1888-92 AB) Law 1220 Boren Av Seattle (1006 W Nevada St Urbana Ill)

CARNAHAN Orson Allen (m eng 1908-10 BS Also Syr U) Bolivar N Y

Carnahan William Ernest (acad 1908-9 sc 1910-11 MD(Ill) '14) Med Adiar Ill (Bonapart Ia)

Carnes Esther Ella (Mrs Rufus Aitz) (sp la 1909-10) Home 303 S North St Urbana Ill

Carnes John Kenneth (ag 1915-) Stu 1012 W Oregon St Urbana Ill

Carnes Mrs Susan May (su 1913) Home 1012 W Oregon St Urbana Ill

CARNES William W (Teach Eloc U Ill 1884-8) Teach Eloc 209 162 N Dearborn Av Chicago (4022 Clarendon Av)

?*Carney* Charles John (acad 1906-7) Fort Dodge Ia

Carney Clara Kathleen (h sc 1911-14) Teach Marseilles Ill

Carney Lydia Z (Mrs C B Potter) (su 1911 Also U Cal su 1912 & E Ill St Nor) Home Caruthers Cal

†Carney Mabel (su 1905 Also N Ill St Nor) Marseilles Ill

CARNEY Mary Vance (la 1911-13 '14-15 AB Also N Ill St Nor) Teach H Sch 1013 Fourth St Hibbing Minn (Marseilles Ill)

Carney Oscar Lyon (c eng 1914-15) Stu U Minn Marseilles Ill

Carney Ralph Thomas (c eng 1909-10) Sales c/o Manhattan Lumber Co Gary Ind (21st Av & Massachusetts St)

Carney Sidney Sylvester (ag 1915-) Stu Steward Ill

Carney Valentine Daniel (ag 1910-11 Also E Ill St Nor) Ag Keosauqua Ia

Carolan Joseph Penn (la com 1913) 277 Park Av River Forest Ill
CAROTHERS George Edward (St Geol Surv U Ill 1909-11) Mgr Twin City Sanitary Co 714 W Park Av Champaign Ill
CAROTHERS Wilhelmina Ellen (lib 1903-4 AB AB(ND) '96) Libr 471 Broadway Av Portland Ore
?CAROZZI Guiseppe Napoleone (Instr Mus U Ill 1892-3) Urbana Ill
?Carpenter Besse Eloese (la 1905-6) 1017 Paul St Ottawa Ill
CARPENTER Charles Ernest (AB (Kan) '03 LL B (Harv) '08 Asst Prof Law U Kan & Prof Law U ND 1909-14) Asst Prof Law U Ill 1914- 310 James St Champaign Ill
Carpenter Charles Henry (sp ag 1902-3) Plumber 19th St Rock Island Ill
†CARPENTER Charles Kneeland (arch eng 1911-15 BS) 222 Seventh St Faribault Minn
?Carpenter E (ag 1873-4) Champaign Ill
*Carpenter Emma Agnes (sp 1873-5) d Champaign Ill
Carpenter Ethel Elizabeth (su 1907) Teach 820 Hazel St Danville Ill
Carpenter Frank Albert (arch 1891-4) Arch 420 Brown Bldg Rockford Ill
Carpenter Fred E (sp ag 1888-90) Law 303 S First St Rockford Ill
CARPENTER Frederic Walton (BS (NY) '99 AM(NY) '00 PhD(Harv) '04 Asst Biol NY U 1899-1900 Asst Zool Harv U 1901-3 Instr Zool U Ill 1904-8 Assoc Zool U Ill 1908-10 '11-13) Asst Prof Zool Trinity Coll 1913- Hartford Conn
?*Carpenter* George W (acad 1888-9) Tolono Ill
CARPENTER Harvey Irving (la 1889-93 BL) Piano Tuner Co-op Bldg Champaign Ill
CARPENTER Herbert Vinton (e eng 1893-7 BS MS '99 Asst Physics U Ill 1897-9 Instr do 1899-1901) Prof M & E Eng Wash St Coll 1901- 300 Oak St Pullman Wash
Carpenter Mrs H V (see Staley Maggie E)
Carpenter Jay Ira (ag 1912-14) Law 1204 Third Av Rochelle Ill
CARPENTER Jeannette Emeline (Mrs A T Lincoln) (OM Dir Phys Tr for Wom U Ill 1898-1904 See also Lincoln Mrs Jeannette) Home 1625 Tibbitts Av Troy NY
Carpenter Kate Edna (su 1902 Also Ill St Nor U 1899) Teach 319 N Glen Oak St Peoria Ill (Wyoming Ill)
Carpenter Lewis Moffitt (su 1907-12 Also Ill St Nor U) Teach 1354 Rosemont Av Chicago (319 Glen Oak St Peoria Ill)
Carpenter Millard Fillmore (acad 1892-3) Contr 16 S Western Av Chicago (108 N Waller St)
Carpenter Niles (la 1909-11) Stu NW U 746 Forest Av Evanston Ill
?Carpenter Oliver Elijah (acad 1892-3 e eng 1893-4) 577 Fulton St Chicago
Carpenter Osie Edith (Mrs C A Johnson) (su 1912 Also Earlham Coll) Home Muncie Ind
Carpenter Sara Jane (su 1902 Also Ill St Nor U 1897-9) Teach 319 N Glen Oak St Peoria Ill (Wyoming Ill)
Carpenter Thomas Earle (la com 1912-13) Ins 219 S Sixth St Keokuk Ia
?Carpenter T S (sp ag 1883-4 acad 1885-6) Na-au-say Ill
†Carper Bess E (la 1909-10 Also Knox Coll) Buda Ill
CARPER John Fisher (acad 1904-5 e eng 1905-9 BS) Eng Buda Ill
†*Carper* John Irving (acad 1892-3) Buda Ill
†*Carper* Ulyses Stanton (acad 1896-8) Seymour Ill
†*Carr* Alfred N (acad 1882-3) Macon Ill
Carr Angie Lotta (su 1901 Also Teach Coll Col U Cert) Superv Mus San Luis Obispo Cal (c/o J H Cox La Salle Ill)
Carr Arnold Plack (l 1904-7 LL B (Yale) '08) Law Carlyle Ill
?Carr Cela Anderson (ag 1906-7) Cadiz Ill
CARR Charles Clement (e eng 1901-6 BS Also W Ill St Nor) Tel Eng Norfolk Strand London England
Carr Charles Tremm (l 1909-11) Sec-Treas Constr Co 504 Commerce Bldg St Louis Mo (Hotel Forest) (Trenton Ill)
Carr Charles W (acad 1885-6) Med Denison Ia
Carr Earl Henry (la 1899-1902) Law 460 Ins Exch Bldg Chicago
Carr Flora Fay (lib 1905-6 AB(Mich) '05) Libr 509 S Broad St Mankato Minn
CARR Geo Russell (sc 1898-1901 BS) V-Pres & Gen Mgr Dearborn Chem Co 2005 McCormick Bldg Chicago (115 Bellevue Pl)
†Carr Henry Beaty (sp ag 1900-1) Lis Ill

Carr Mrs Herbert (see Chisholm Eva May)
?Carr James W (la 1872-5) Trenton Ill
Carr John Robison (acad 1903-5 e eng 1905-6) Ag Bowling Green Mo
Carr Kenneth Wright (arch eng 1914-) Stu 538 N Cuyler Av Oak Park Ill
CARR Maurice LeRoy (e eng 1899-1905 BS EE 1911 Asst Eng Exp Sta U Ill 1906-7) Fire Prot Eng c/o Underwriters Lab 207 E Ohio St Chicago (1500 Farwell Av)
Carr Mrs M L (see Kilner Louise M)
Carr May (Mrs G W Spear) (acad 1885-6) Home 838 West End Av New York
Carr Melville Brown (ag 1910-12) Ag Scales Mound Ill
Mrs O E (see Derby Alice G)
Carr Ren W (sp ag 1909-10 ag 1910-11 Also Ill St Nor U) Bnk Armington Ill
Carr Robert Franklin (acad 1888-9 sc 1889-93 BS Trustee 1915-) Pres Dearborn Chem Co 2005 McCormick Bldg Chicago (512 Lansel Av Highland Park Ill)
Carr Vernon Wesley (la com 1912-) Stu 331 N Main St Denison Ia
Carr Walter Scott (acad 1891-2 sc 1892-3 Also U Mich 1893-4 BL(NW) '95) Pres McMaster-Carr Supply Co 174 N Market St Chicago
CARR William Charles (ag 1909-13 BS) Merc 5402 Ridgewood Court Chicago
Carr William Henry (ag 1915-) Stu Bowling Green Mo
CARRELL Charles Gasheum (l 1906-9 LL B) Law Lemmon SD
Carrell Elvey Francis (ag 1912-13) Gov Serv 621 Long Av Austin Sta Chicago
CARRERO José Oriol (chem eng 1908-12 BS) Chem Ag Exp Sta Porto Rico Mayagüez PR
Carrick Oland William (la 1913) Confectioner 2068 E William St Decatur Ill (402 E High St Monticello Ill)
?Carrick William (acad 1888-9 sc 1889-91) Newton Ill
CARRIEL Fred Clifford (ry eng 1899-1904 BS) Ry M Eng 1152 College Av Jacksonville Ill
Carriel Mary Turner (Mrs H F) (Trustee 1897-1903 AB (Jacksonville Presb Acad) '65) Home 1152 Turner St Jacksonville Ill
CARRIER Adela Pauline (Mrs W K Galeener) (mus 1910-14 B Mus Also De Pauw U 1908 & Adrian Coll 1909) Teach & Home R1 Fairfield Ill
Carrier Earle Wesley (c eng 1914-) Stu 4026 W Congress St Chicago
CARRIER Gerald Vincent (la com 1910-14 AB) c/o N Indiana Gas & Light Co 1414 Merchants Bk Bldg Indianapolis
Carrier Mrs Gerald (see Smith Blanche M)
Carrier James Albert (eng 1913-14) Mgr Theatre 313 Main St Peoria Ill (111 N Perry Av)
Carriker John Homer (su 1915) Ag Irving Ill
Carrithers Calvin Lea Roy (sp ag 1901-2) Ag Low Point Ill
Carrithers Glenn Wilson (ag 1913-15) Ag Toluca Ill
Carrithers Harry Wallace (sp m eng 1900-1 '04-5) Teach Saunemin Ill
Carrithers Henry Havens (ag 1914-) Stu Hudson Ill
CARRITHERS Ira Thompson (la 1904-8 AB Dir Athl & Phys Tr Lake Forest U Instr Athl U Ill 1913-14) Dir Athl & Phys Tr Coe Coll Cedar Rapids Ia
Carroll Agnes Joane (Mrs Hayward) (sp la 1906-7) Jour 6616 Minerva Av Chicago
Carroll Alfred Bailey (la 1915- Also Lewis Inst) Stu 22 Latrobe Av Chicago
Carroll Charles (com 1915-) Stu Shawneetown Ill
CARROLL Daniel Bernard (la 1913-15 AB g pol sc 1915) Teach H Sch 1101 Central Av Indianapolis (Pittsfield Ill)
Carroll Daniel Joseph (c eng 1906-7) Min Eng c/o Chgo Wilmington & Vermillion Coal Co W Frankfort Ill
Carroll Frank Emil (la 1912-13) Ag Atwood Ill
Carroll Franklin Otis (ry e eng 1912-) Stu Jerseyville Ill
Carroll James Bernard (arch eng 1913- Also Knox Coll) Stu Bradford Ill
CARROLL Jessie Anna (Mrs R E Smith) (lib 1899-1901 BLS AB (Wilmington) '95) 516 E Camilla St Whittier Cal
Carroll Lee Joseph (acad 1907-11 sp 1911-12 la com 1912-13) Merc 911 Edgecomb Pl Chicago
Carroll Nelle Marguerite (sp mus 1910-11) At home 327 W 46th St Los Angeles Cal
?Carroll Sarah Frances (sp la 1900-1) San Diego Cal
Carroll William E (la 1870-1) Ag Atwood Ill
CARROLL William Ernest (g ag 1909-14 MS '11 PhD '14 BS (Utah Ag) '09) Asst Dir Sch Ag & Assoc Prof An

Husb Utah Ag Coll Logan Utah
Carruthers Mary (h sc 1911-13 Also Kan St Nor) Teach Ava Ill
CARRY Charles Seraphin (Besoncon France 1901 Coll Francais I Le Havre France 1909-11 Teach Art Inst Chgo Chautauqua Inst) Asst Rom Lang U Ill 1913- 1207 W Stoughton St Urbana Ill
CARSCALLEN George Ernest (g math 1907-10 AM'12-13 AB(Wabash)'06 Asst Math U Ill 1907-10) Prof Math Hiram Coll Hiram O
Carse David B (arch eng 1880-2) Consult Eng 165 Broadway New York
*CARSON Anna (la 1887-91 BL) d Nov 1908 Urbana Ill
CARSON Francis Thomas (acad 1895-8 law 1898-1903 LL B) Law 310 W High St Urbana Ill
Carson Mrs F T (see Swartz Mary K)
CARSON Harry Young (mun eng 1906-11 BS Also Harv U Asst Arch Eng U Ill 1913-14) Central Foundry Co 90 West St New York (395 E 16th St Brooklyn NY)
CARSON Helen D (Instr Wis Lib Sch 1907 Asst Libr U Ill 1910-11) 482 Holly Av St Paul Minn
Carson Helen Foster (la 1911-12) At home 711 E Reynolds St Springfield Ill
?*Carson* Jefferson (acad 1896-7) Mortimer Ill
CARSON Lucy Hamilton (g 1898-9 AM PhB(Chgo)'98 Instr Engl U Ill 1901) Prof Engl Mont St Nor U Dillon Mont
Carson Luvilla Bardwell (sp h sc 1902-3 sp mus 1903-7) At home 507 Daniel St Champaign Ill
Carson Marcus Chesney (la 1913-14 law 1915-) Stu Nashville Ill
Carson Natalia Margaretta (la 1914- Also NW U) Stu 928 Argyle St Chicago
Carson Roy Porter (m eng 1910-12 Also Bradley Poly) Clk 109 E Arcadia Av Peoria Ill
Carson Warren Finley (sp ag 1910-11) Ag Oakdale Ill
Carstenson Theodore (su 1906) Superv Man Tr 925 N Second St Clinton Ia
?Carswell Arthur Scott (acad 1891-2 m eng 1892-4) New City Ill
?*Carswell* Jessie Whyte (acad 1892-3) New City Ill
CARTER Alice (h sc 1911-15 AB g hist 1915-) Asst Pastor McKinley Pres Church Presbyterian Hall Champaign Ill (726 Forest Av Evanston Ill)
CARTER Allan John (la 1903-6 AB LL B(Chgo)'08 Also Lewis Inst) Law 1331 N Monroe St Chicago (619 University Pl Evanston Ill)
Carter Carrie Mabel (sp a&d 1892-4 '97-8) At home 804 S Fifth St Champaign Ill
Carter Carroll (acad 1906-7) C Eng 5025 Cabanne Av St Louis
CARTER Charles Willard (la 1889-93 BL g la 1893-4 ML MD(P&S)'97) Med Clinton Ill
Carter Mrs C W (see Mann Mary E)
CARTER Clarence Edwin (g la 1906-8 PhD AB(Wis)'05 AM(do)'06 Prof Hist Miami U 1910- Oxford O
Carter Clark C (la com 1908-9) Bus Mgr Rossville Ill
Carter Donald Hummer (sc 1910-12) Dent Stu 3723 Spruce St Philadelphia
CARTER Florence Emeline (Mrs E G Sherman) (lib 1895-1901 BLS) Home 2002 El Cerrito Pl Hollywood Cal
Carter Floyd (ag 1914-) Stu R5 Clinton Ill
?Carter Harry Clyde (su 1899) Farmer City Ill
CARTER Harry Leslie (acad 1879-80 m eng 1881-5 Cert) Merc Humboldt Ill
†*Carter* Henry Clay (acad 1893-4 Also Pur U) Buck Creek Ind
Carter Henry Leslie (sc 1895-8) Acct Carlisle Ky
Carter Herbert Mellville (g 1913-14 BS(Tufts)'13) Chem Norwood Mass
Carter Ira Calvin (acad 1897-8 sp arch 1898-1900) Arch Lake Charles La
CARTER Isaac Ray (la 1910-14 AB) Stu U Chgo Rossville Ill
Carter John Flint Jr (la com 1899-1900) Mgr Ind Bur Assoc of Commerce New Orleans
Carter John Leslie (ag 1909-10) Ag Rossville Ill
*Carter Leigh Hays (sp ag 1906-7 Also Va Poly) d Chicago
Carter Leona Fern (sp h sc 1906-7) Teach H Sch Akron O (Lewiston Ill)
Carter Lloyd Talley (sp ag 1911-12) Ag Medora Ill
CARTER Lucile (ag 1913-15 BS) Teach 4 Peter Pan Apts Indianapolis
Carter Mrs Maud Russell (su 1915 Also Cook Co Nor) Libr 298 Summit Av Pierre SD
Carter Opal Gertrude (acad 1896-8 sp sc 1898-1902) At home 804 S Fifth St Champaign Ill
CARTER Ralph Merle (sc 1902-5 AB

MD(Rush) '08) Med 1263 Main St Green Bay Wis

CARTER Roy Rudy (c eng 1907-8 '10-12 BS Asst GED U Ill 1910-12) C Eng 328 Kent St Rockford Ill

Carter Samuel Carroll (c eng 1907-10) C Eng Girard Ill

CARTER Truman Post (1884-8 BS & AM) Teach 475 Lincoln Av Jacksonville Ill

†Carter Walter Clark (la 1910-12) Clk Stelwyn Apts Portland Ore (Gays Ill)

Carter Walter McKinley (la 1913-) Stu 245 E Woodland Av Ft Wayne Ind

Carter Wayne Leslie (sp ag 1905-7) Ag Waverly Ill

Carter Wilbur Maxwell (arch eng 1915-) Stu 1621 W Washington St Indianapolis

CARTER William Curtis (m eng 1898-1902 BS) Supt Link Belt Co 5429 Ingleside Av Chicago

Carter William Douglas (e eng 1900-2 AB (LeStan) '05) Hydraulic Eng 480 E San Antonio St San Jose Cal

Carter Mrs Wm D (see Montgomery Amelia)

Carter William Stokely (la 1913-) Stu Trenton Ill

Cartier Mrs Ralph (see De Vol Mary E)

Cartiledge Harvey Brayford (sp la 1899-1900) Jour Oregon City Ore

Cartmill John Rueben (sc 1913-14) Clk Toledo Ill

CARTWRIGHT Charles Findley (sp 1907-8 c eng 1910-14 BS) Draft 5717 Von Verson Av St Louis (Collierville Tenn)

Cartwright Nellie G (su 1915 Also Ind U) Pennville Ind

CARTWRIGHT Sara Blanche Elizabeth (h sc 1910-13 AM Also Shurtleff Coll) Teach · 1524 Jersey St Alton Ill

CARTWRIGHT Victor Harold (sc 1910-13 AB Also Ind U 1904-5 & '07) Supt Brick Factory 119 Bridge St Peoria Ill

CARVER Albert (sc 1885-9 BS Also Berlin U 1891-2) Teach 120 W Allen St Springfield Ill

Cary Clarence Edward (ag 1914-15) 110 Tennyson Ct Elgin Ill

Cary Clifton Guy (acad 1904-6) Med 930 14th St Boulder Colo (Elburn Ill)

CARY Earl Chester (la com 1905-9 AB) Asst Cash Armour Grain Co 3614 Michigan Blvd Chicago (Rantoul Ill)

Cary Malcom Combs (m eng 1914-) Stu 305 S East Av Oak Park Ill

Cary Phoebe Kathryn (Mrs John Armstrong) (sp mus 1895-7) Home 210 W University Av Champaign Ill

Cary Spencer Albert (sp ag 1901-2) Ag Kerrick Ill

Cary Willie Ready (la 1912-13) Stenog 427 N Central Pk Blvd Chicago

†Casady Fred Simon (sc 1913-14) 1425 Sherman St Anderson Ind

Case Charles Dennis (e eng 1910-11 AB(De Paul) '07 AM(do) '09 EE (do) '12) E Eng 1024 Belden Av Chicago

Case Elizabeth Maude (su 1911 Also E Ill St Nor) Libr 833 15th St Charleston Ill

CASE Flora M (la 1907-12 AB g 1912-13 Also Ill St Nor U) Libr Salem Ore

CASE Harold Clayton M (ag 1908-12 BS g An Husb 1912-13) Asst Farm Management & Demonstration U Ill 1915- 1410 W University Av Urbana Ill (R7 Ann Arbor Mich)

Case Harry Hayden (ag 1907-9) Ag & Stock Cherry Valley Ill

CASE John Ruggles (ag 1910-13 BS Also Cal St Nor Chico) Teach Centerville Cal

CASE John Watrous (BS(Mass Tech) '88 Also U Mich Asst Prof Arch Design U Ill 1905-10) Arch Detroit

Case Lura Maud (Mrs E H Sullivan) (sp h sc 1907-8) Home 822 Fayette St Peoria Ill

Case Mary Jane (h sc 1906-9 Also N Ill St Nor) Teach Cherry Valley Ill

CASE Montgomery Babcock (c eng 1904-6 BS Also U Neb) C Eng 837 Delaware Av Memphis Tenn

Case Roy Lawrence (su 1911) Ag Homer Ill

Casely William John Courtenay (la 1880-1 MD(Chgo Med) '85) Med Marengo Ill

Casey Angie May (Mrs C W Richards) (h sc 1905-6 Also U Chgo) Home 305 W High St Urbana Ill

CASEY Augustus Bacon (c eng 1903-7 BS) R Est 1132 Lake Av Wilmette Ill

CASEY Charles Nickolas (l 1901-4 LL B Also Armour Inst) Law 1222 1st Nat Bk Bldg Chicago

Casey Dawn Reber (la 1914-) Stu 6128 Vermont Av St Louis

?*Casey* George Washington (acad 1903-4) Olney Ill

Casey Howard (c eng 1908-11) Draft

Mt Vernon Ill
†Casey Isabel (sc 1910-11) Pana Ill
Casey Samuel (acad 1879-80) Wholesale Grocer Mt Vernon Ill
Casey Sylvia (acad 1909-11 sp mus 1911-13 Also Lake Forest Acad) At home Woodstock Ill
Cash Arthur Lester (e eng 1907-9) Coke Plant 443 Adams St Gary Ind
CASH Harold Smith (ag 1907-12 BS) Ag R3 Harvard Ill
Cash Madia Alice (su 1912 & '15 Also U Chgo & Marion Nor & Ind Nor) Teach Greenup Ill
Cash Paul (acad 1900-2) Oakland Ill
Caskey Arthur David (e eng 1915-) Stu 84 W 19th St Chicago Heights Ill
CASNER Sidney (la 1910-14 AB law 1914-15) Dir Palmer Park 111th & S Park Av Chicago (5253 Prairie Av)
†Casner William Allen (sp m eng 1898-9) Earlville Ill
CASPER Shields Quitman (Instr M Eng U Ill 1906-10) R Est 912 N Walnut St Champaign Ill
Cass Mrs J A (see Hazen Alice)
Cass Cassie Maude (su 1911) Teach Sidell Ill
CASS Elizabeth Henrietta (la 1906-12 AB lib 1912-13 BLS Asst Catg Dept U Ill 1913-14) At home 5136 Cornell Av Chicago (Mt Vernon Wash)
*CASS Josephine A (Grad Welles Instr Anc Langs U Ill 1886-8) d 1890 NH
CASS Sherman (la 1902-8 '10-11 AB '12 Also Ill St Nor U 1899) Teach Wauconda Ill (Fithian Ill)
Cassell Harrison Morton (sp la 1909-10) Law Bankers' Club Los Angeles
†Cassell Robert Tilton (la 1884-5) Denver
Cassella William Nathan (m eng 1915-) Stu Fourth & State Sts Alton Ill
CASSERLY Joseph Bernard (acad 1907-9 . ry eng 1909-11 ag 1912-15 BS g agron 1915-) Stu 108 Daniel St Champaign Ill
Casserly Marguerite May (Mrs W F Woods) (acad 1896-7) Home 609 W University Av Champaign Ill
CASSERLY Thomas Davis (acad 1899-1901 m eng 1901-5 BS) c/o Chgo Plumbing & Heating Co 3941 Evanston Av Chicago
Cassidy Grattan George (arch eng 1915-) Stu 501 N Randolph St Champaign Ill
CASSIDY Holland Mullikin (l 1908-9 '12-14 LL B) Law Belleville Ill
CASSINGHAM Florence Adelaide (Mrs R V Edwards) (la 1908-13 AB) Home R8 Tolono Ill
Cassingham Roy Burns (acad 1907-9) Sales 6336 Woodlawn Av Chicago
Casstevens Edna Marie (Mrs J R Shinn) (sp h sc 1903-6 Also E Ill St Nor) Home 722 E Illinois Av Spokane Wash
Casstevens Thomas Henry (sp ag 1906-7) Ag Fancher Ill
Cast George Simon (sp c eng 1904-6) News Rep 1105 Scott St Little Rock Ark (Watseka Ill)
Casteel Grace Mae (su 1911) Teach Fithian Ill
Casteel Mabel Estelle (Mrs O G Rawson) (la 1903-7) Home 3208 Forrest Pl · E St Louis Ill
†Casteen John Carlos (sp ag 1912-14) Versailles Ill
†Casteen Marie Louise (su 1912 Also Ill Wes U) Versailles Ill
Castello Roy Robert (ag 1915-) Stu 5057 Kenmore Av Chicago
Castendyck Charles Hamel (com 1915-) Stu 227 Fifth St La Salle Ill
CASTENHOLZ William B (AB (Ind) '02 AM (Wis) '03 CPA (Ill) '15) Comptroller & Instr Accty U Ill 1915-16) Mgr Milwaukee Ofc Anderson De Lany & Co Accts Majestic Bldg Milwaukee
Caster Mrs Estelle (see Gillespie Estelle)
CASTILE Sarah Myrtle (la 1904-10 AB) Teach Wauconda Ill (805 Harmon Av Danville Ill)
†CASTILLO Carlos Castelazo (c eng 1912-14 BS Also Pur U) c/o U Washington Seattle (Lofero No 2 Queretaro Mex)
*Castle Clara A (acad 1879-80 sp 1882-3) d 1890 Ridgefarm Ill
Castle Drew Wm (m eng 1915- Also Bradley Poly) Stu Gridley Ill
Castle Frederick Boyd (m eng 1902-6) Ins Majestic Bldg Quincy Ill
Castle John E (acad 1882-4) Ag Ridgefarm Ill
Castle Lucy (Mrs O C Hole) (acad 1879-80) Home 423 N Hazel St Danville Ill (Ridgefarm Ill)
*Castle Luins T (chem 1875-6) d Alton Ill
Castle Ora Blanche (acad 1907-11 la 1911-12) Stenog U Ill 202 S Romine Av Urbana Ill
Castle Richard Lloyd (acad 1907-11 la 1913-15 com 1915) Stu 202 S Romine Av Urbana Ill
Castle Robert Stanley (la 1908-9) Adv & Sales Promoter 71 E Elm St Chicago
Castle Russell D V (acad 1907-8 la

com 1912-) Stu 202 S Romine Av Urbana Ill
Castle Mrs S C (see Major Margaret)
Castleberry Georgia (Mrs G W Merrill) (ag 1914-15 Also Emerson Coll Oratory) Home (McCune Kan) Perkins Mich
Castleman Mrs F R (see Grigsby Geneva)
†*Casto* Ella (acad 1877-8) Mattoon Ill
Castro Julio Melchor (ag 1913- Also U La) Stu la Av 72 Cardenas Mantanzas Cuba
?Caswell Clarence Alexander (sp ag 1904-5 Also Winona Ag Inst) Wellington Ill
CASWELL Julia Ethel (Mrs N C Hawkins) (la 1901-5 AB) Home Caruthersville Mo (2307 Pine St Cairo Ill)
CASWELL Omar (g la 1913-14 AM AB (Ind) '97) Supt Sch Hinckley Ill
Caswell Percy Alexis (arch eng 1910-12 Also Armour Inst) Estimator 6400 Normal Blvd Chicago
*CATE Horatio W (la 1871-3 Cert 1874) d Hamilton Ill
CATE Hubert Arthur (ag 1909-13 BS) Field Wk Dairy Dept U Ill Urbana Ill (Camp Point Ill)
*Cater Summer Harris (ag 1912-13) d Feb 1914 Champaign Ill
Cathcart Robert Irl (acad 1908-10 m eng 1910-12) Electr Deland Ill
Cather LeRoy Heywood (arch eng 1915-) Stu Canton Ill
Cation James Levi (sp ag 1902-3) Ag Williamsfield Ill
Catlett Aren (acad 1877-8) Ret Ag Modesto Ill
Catlett Boulware (acad 1877-8) Bnk Weleetka Okla
Catlett Rolland John (ag 1910-12 Also Okla A&M Coll) Ag Weleetka Okla
Catlett Shirley Tilton (sp ag 1908-10 Also Valparaiso U) Asst Cash Exch Bk Fairmount Ill
Caton Charles Hall (la 1901-5). Acct 1020 Commonwealth Bldg Dallas Tex
*Caton Frank Smith (m e eng 1901-2) Warren Ill
?Caton William Hull (la 1901-4) Ottawa Ill
Catron Bruce Hurd (sp c eng 1903-4) Ag Ipava Ill
Cattell Mrs (see Wehrman Effie L)
Cattel Fred Ray (ag 1913-15) C&EI RR Shops Salem Ill
?Catterlin Lillian May (su 1902) Champaign Ill
?Catto Keith Angus (sp ag 1908-9) 1002 W Oregon St Urbana Ill
CATTRON Conrad Lee (sp 1909-10 ag 1910-13 BS) Ag Ellisville Ill
CATTRON John William (ag 1900-3 BS) Ag & Stock Ellisville Ill
CATTRON Kie (ag 1901-3 '07-10 BS) Ag Fairview Ill
Cattron Thomas Hezekiah (e eng 1908-13) E Eng 212 W Washington St Chicago (Fairview Ill)
Cauble Charles Allan (la 1914-15) Stu Ind U 506 E John St Champaign Ill
Cauble Helen Frances (la 1915-) Stu 506 E John St Champaign Ill
Caughlan Ralph Hawthorne (acad 1907-10) Sales Box 7 Douglas Ariz
?Caukins Eugene L (arch 1870-1) Courtland Mich
Caul Roy Clifton (c eng 1905-8 Also Lewis Inst) C Eng 4110 N Paulina Av Chicago
Cavanagh Bert Martin (acad 1902-3 la 1903-5 LL B (NW) '08) Law Carthage Ill
Cavanaugh Marie Elizabeth (la 1915-) Stu R7 Urbana Ill
Cavanaugh William Patrick (la 1901-2) Grain Broker Mendota Ill
CAVANOR Frank Tracy (la 1900-3 AB MD (Minn) '10 Also City & County Hosp St Paul Minn '10-11) Med 1360 Spruce Pl Minneapolis
?Cavazas Eurique (acad 1902-3 su 1904) Saltillo Mexico
Caveney Frank Marion (sp ag 1906-8) Ag R1 Crescent City Ill
Cavette Francis Erle (la 1913- Also NW U) Stu Lacon Ill
Cavins Elzy Cartwright (su 1904) Ag Charleston Ill
Cavitt John William (arch eng 1915-) Stu Woodland Ill
CAVINS Lorimer Victor (la 1903-6 AB AM (Harv) '10) Teach Mattoon Ill
CAWOOD Hervey Richey (acad 1905-6 c eng 1906-9 BS) C Eng Palestine Ill
Cawthorne Dorothy Isabel (la 1915-) Stu 2711 Flournoy St Chicago
Caylor John McShane (la 1915-) Stu 147 S Ninth St Noblesville Ind
†Cayou Francis Mitchell (e eng 1899-1903 Also Dickinson Coll) Arcola Ill
†*Cayton* Cecil Anthony (acad 1898) Beaver Tex
Cayton Mildred Mae (Mrs H Doak) (la 1909-10) At home Box 234 Claude Tex
Cecil Eugene (m eng 1909-12) Locom Fireman Villa Grove Ill (Stewardson Ill)
Cecil Jessie Isabel (sp sc 1910-12 Al-

so N Ill St Nor & NW U) Teach Princeton Ill
Cecil Lawrence Keith (la 1914-) Stu 801 S Wright St Champaign Ill
Cederberg John Oscar Jr (sp arch eng 1906-8 Also St Paul Inst) Arch 689 Bedford St St Paul Minn
CENTER Orlo Dorr (ag 1900-5 BS '10 MS Instr & Asst Ag U Ill 1906-11) Ag & Soc Serv 1705 State St Boise Id
CERMAK Jerome (c eng 1903-7 BS) Asst Eng Constr Div 925 E 62nd St Chicago
Cermack Joseph Julius (eng 1915-) Stu 2533 S Central Pk Av Chicago
Cerrezin Michael S (sp la 1911-12 Also Holy Cross Coll) Law 1015 Ursuline Av New Orleans
Cessna Albert Bergess (acad 1900-3 sp law 1903-5 LL B(Ill Wes) '06) Law & Hort Santa Rose Fla
CESSNA Maud Opal (la 1909-10 AB Also Ia Coll) Teach Grinnell Ia
Cessna Robert (ag 1914-) Stu 902 Robinson St Danville Ill
Chabot Bernice (ag h sc 1915- Also Ill St Nor U) Stu 719 S Greenwood Av Kankakee Ill
Chabot Kathleen Martin (la 1913-) Stu 719 S Greenwood Av Kankakee Ill
Chace Henry Edson (acad 1898 Also Greer Coll) Hoopeston Ill
CHACEY Anna Olive (Mrs A L Keuhn) (la 1899-1903 AB) Home 220 S Ridgeland Av Oak Park Ill
Chacey Ezra Cline (c eng 1895-6) Supt Federal Creosoting Co 178 E 21st St Paterson NJ
Chadderdon Alvin Wayne (ag 1915-) Stu Adair Ill
†Chaddock Blatchford (e eng 1909-10) Polo Ill
Chadwick Frances Ione (sp mus 1907) Asst Dr D E Yantis 406 S Race St Urbana Ill
Chadwick Walter (m eng 1901-4) Davenport Loco Wks Rockingham Rd Davenport Ia
Chafee Alpha (Mrs A J Nixon) (su 1899) Home Ovid Mich (Shelbyville Ill)
Chaffee Mrs J L (see Bacon Gertrude)
Chaffee Lura Josephine (Mrs F M McMath) (la 1908-10 Also Ill Wom Coll & U Chgo) Home 414 Exchange Bldg Memphis Tenn
Chaiken Edith Marcia (la 1914- Also NW U) Stu 2619 N Troy St Chicago
Chakravartz Akhil Chandra (eng 1913-14 Also Presidency Coll Calcutta) Ghoramara Rajshahi Bengal India
Chalcraft Delos Maurice (ag 1914- Also South Coll Inst) Stu Albion Ill
Chalcraft Lloyd Walton (ag 1913- Also South Coll Inst) Stu Albion Ill
Chalfont Mrs Alfred (see Krause Josephine)
Challacombe Harvey Edwin (sp ag 1907-8) Ag R25 Medora Ill
Challacombe Lorena May (Mrs Louis H McRae) (acad 1907-8) At home 2719 Rockefeller Av Everett Wash
Challand Florence Eliza (sp sc 1909-10 Also Mt Morris Coll) Milliner Shabbona Ill
CHALLAND Grace (Mrs C W Pollock) (sc 1908-11 AB Also N Ill St Nor) Home Natalie Apts 179 Henry St Detroit
Chalmers Thomas (acad 1907-8 e eng 1908-9 Also Bradley Poly) Estimator Amer Spiral Pipe Wks Chicago (4726 Park Av 2nd Apt)
?CHAMBERLAIN Mary Eliza (Instr A&D U Ill su 1906) Teach Louisville Ky
?Chamberlain Miss A E (sp chem 1879-80) At home 511 W University Av Champaign Ill
Chamberlain Carl Coley (c eng 1904-7) Bldg Supt 103 Armory Av Champaign Ill
CHAMBERLAIN Charles Cory (la 1897-1901 AB) Sales Mgr Austin Rd Mach Co Karpen Bldg Chicago
Chamberlain Edith Mae (sp la 1908-10) At home 1227 Sherwin Av Rogers Park Chicago
CHAMBERLAIN Lucius Orville (ry c eng 1906-12 BS) Ry C Eng 103 Armory Av Champaign Ill
CHAMBERLAIN Martin Tuttle (arch eng 1901-3 BS Also U Mich) Contr 328 Globe Bldg Seattle
Chamberlain. Mary Chase (Mrs Smith) (acad 1898-9) Home 602 John St Topeka Kan
Chamberlain Ray Elenor (Mrs C H Hedges (acad 1906-7) Home Okemah Okla
Chamberlain Richard Harris (la 1914-) Stu 204 W Fourth St Peru Ind
Chamberlain Wheelock Paul (eng 1913-14 Also Lewis Inst) Draft 103 S La Salle St Chicago (427 Diversey Pky)
CHAMBERLIN McKendree Hypes (Hon LL D 1905 AB(McKendree) '59 AM (do) '62 LL B(Harv) '61 Sec St RR Comm 1877-8 Pres McKendree Coll 1894-1908 Pres Emeritus 1908 Ill St Hist Lib 1904-10) Ret 137 S

Bunker Hill Av Los Angeles
Chamberlin Ralph Gerard (su 1915 Also Mich Ag Coll) Teach & Coach Athl 915 45th St Milwaukee
CHAMBERLIN Thomas Crowder (Hon D Sc 1905 Pres U Wis 1887-92) Head Dept Geol U Chgo 1892- Hyde Pk Hotel Chicago
Chambers Charles Oscar (g sc 1909-10 AB(Ind)'91 AM(do)'95 Teach Biol Georgetown Coll 1905-7 do Pacific U Oregon 1907-9) Prof Bot U Cin Cincinnati
CHAMBERS Chester Raymond (ag 1908-11 BS Also Shurtleff Coll) Ag Pierson Sta Ill
Chambers Clifton (acad 1896) Ag & Grain Dealer Sadorus Ill
Chambers Mrs Clifton (see Robinson Estelle P)
Chambers Gertrude (Mrs E E Craw) (sp 1893-4) Home Decatur Ill
†*Chambers* James Bloomfield (acad 1894-5) Riverside Ill
CHAMBERS Ralph Edward (acad 1900-1 ag 1903-7 BS) Ag Sadorus Ill
Chambers Robert Elmer (acad 1899-1900) Merc Roberts Ill
Chambers Roy Ellsworth (la 1914-) Stu Chenoa Ill
?Chambers Samuel Sunderland (e eng 1903-4) 6518 Ingleside Av Chicago
CHAMBERS William Harold (ag 1911-15 BS g bacteriol 1915-) Asst Dairy Bacteriol U Ill 1915- 1007 Wright St Champaign Ill (1319 Main St Evanston Ill)
*Chambers William Robert (c eng 1908-10) d Oklahoma City
CHAMBERS William Rock (la 1889-93 AB LL B(Mich)'96) Law Safford Ariz
CHAMPION Edwin Van Meter (1 1908-12 LL B) Law 549 Woolner Bldg Peoria Ill (207 W McClure Av)
Champlin Ellis Howard (su 1914 Also Temple U) Dir Athl Lawrence Coll Appleton Wis (Friendship NY)
Champlin Grace Elizabeth (ag 1913- Also Lewis Inst) Stu 25 S Oakley Blvd Chicago
Chan Shin Chien (com 1915- Also Queen's Coll) Stu Canton China
Chan Tingit Harry (ag 1914-15 Also Ohio U) 735 Clay St San Francisco
†Chan Tsung Ngok (ag 1913-14) Canton China
Chan Ye Young (la 1914- Also Wheaton Coll) Stu Hing Min H Sch Shin Nan City Knowzton China
?Chan Yoke Him (m eng 1906-7 Also Armour Inst) 293 S Clark St Chicago
Chan Yu Chang (la 1914-15 Also Pekin U) Kirin China
?*Chance* Alonzo Roy (acad 1898-9) 501 Babcock St Urbana Ill
Chance William Edwin (la 1903-5) Tel 425 Vermilion St Danville Ill
Chancellor Catherine (la 1914) Richmond Ind Earlham PO (Stockland Ill)
CHAND Hari (sp e eng 1911-15 BS Also Randhir Coll) Partanwali Sial Kote Dist India
Chandler Charles Forest (acad 1896-7) Consult Eng 4657 N Lincoln St Chicago
Chandler Edward Charles (la 1914-) Stu Flora Ill
Chandler Edward Marion A (g chem 1914- AM (Clark)'14) Stu 2347 Georgia Av Washington
Chandler Ernest Mortier (sp 1875-7) Live Stock Comm Merc Union Stock Yards Peoria Ill
Chandler George Herbert (ag 1905-6) Stock 1514 Valley Av Baker City Ore
Chandler Henry George (e eng 1904-5) Ag Marshfield Ind
**Chandler* John Miles (acad 1870-1 '76-7) d Apr 11 1910 Bourbon Ill
Chandler Leslie George (la 1914-15) Clk PO 6 S Madison Hinsdale Ill
Chandler Ruth (su 1915) Libr 4657 North Lincoln St Chicago
†Chandler Sara Preswick (sp la 1907-8 Also Kan St Nor) 707 W Third St Pittsburg Kan
Chandler Walter M (la 1875-6 BS (Cor)'79) Min Eng Box 149 Johannesburg Transvaal S Africa
CHANDLER William Bayard (sp 1872-6 BS) Ag Box 17 Spanaway Wash
Chandler Zachariah Eli (la 1910-11) Wholesale Cigar & Tobacco Merc Sycamore Ill
Chanenson Louis (e eng 1910-11) Clk 2139 Thomas St Chicago
†Chaney Harold Brockway (m eng 1905-10 Also Ill Wes U) Bloomington Ill
Chaney Zoe Gladys (sc 1913-14 su 1915 Also Ill St Nor U) At home 1001 S Third St Champaign Ill
Chang Hung Lieh (la 1915-) Stu Ku Hsen Honan China
Chang Ju Shen (com 1915- Also Ohio U) Stu 32 Harrison St Boston
?Chang Kouchow Ting-Chin (su 1910 Also Nau Yang Coll) Wusih China
CHANG Laun (c eng 1912-13 MS BCE (Tangshan Eng Coll)'11) 2006 Col-

umbia Rd Washington
Chang Mabel Rachel (su 1915 Also Berea Coll) Stu Berea Ky c/o Ladies Hall 503 Clark St Chicago
Chang Tien Tsai (ag 1914- Also Pekin Coll Lang) Stu 121 Kwong Ta St Canton China
Chang Tze Li (eng 1913- Also Hunan Tech Coll) Stu Changsha Hunan China
†CHANG Vunden Chinzum (ag 1909-12 BS g 1912-13 MS Also St John U) Yen An Fu Shensi China
†Chang Whun (la com 1913-14 Also Cor U) Shentzen St Shenshow China
Channel Clyde Wamsley (acad 1906-7 e eng 1907-8) Teach Deer River Minn
Chantrey Frederick Arthur (m eng 1912-14) Lake Forest Ill
*CHANUTE Octave (Hon D Eng 1905 Bridge & RR Constr 1848-88 Organizer Chgo Tie Preserving Co Chm Internatl Eng Congress 1893 Pres Amer Soc C Eng 1891) d Nov 23 1910 Chicago
Chapin Mrs (see McClurg Cora A)
?Chapin Agnes E (sp 1872-4) Champaign Ill
CHAPIN Arlo (acad 1897-8 la 1898-1902 AB) Jour 510 W Springfield Av Champaign Ill
Chapin Mrs Arlo (see Miner Ada M)
?Chapin Charles Cox (sc 1911-12 Also Westminster Coll) 726 W Church St Champaign Ill
†*Chapin* Clarence Willard (acad 1891-2) Welden Ill (DeLand Ill)
CHAPIN Edward Pierce (la 1897-1901 AB) Jour Illiopolis Ill
Chapin Mrs E P (see McCully Harriet E)
CHAPIN George (la 1900-6 AB) Publ Prescott Wis
Chapin John Calvin (su 1906 AB (Harv) '09) Teach Oberlin O (Berea Ky)
CHAPIN Lucy (la 1900-4 AB) At home 304 W Columbia Av Champaign Ill
CHAPIN Mae (la 1903-8 AB) Missionary Kiungchow Hainan China (304 W Columbia Av Champaign Ill)
Chapin Minor (m eng 1915-) Stu Twin Lake Colo
Chapin Nellie Mary (su 1908) Teach 2317 Newland Av Chicago
Chapin William Leber (e eng 1906-8) Sales 867 S Douglas Av Springfield Ill (1145 W Monroe St)
Chapin William Newton (sp ag 1911-12 Lewis Inst) Publ Lombard Ill
†CHAPIN William S (Clinical Asst Phys Chem U Ill 1907-8) c/o E C Atkins & Co Indianapolis
Chapman A P (acad 1877-8) Sugar Grove Ill
Chapman Arms Spafard (acad 1885-6 la 1886-88) Jour 1315 Andrews St Rockford Ill
CHAPMAN Charles Hiram (la 1896-1901 AB Also Geo Wash U 1901-2) Acct & Gov 413 PO Bldg Philadelphia (7211 Cresheim Rd)
Chapman Clyde Harris (sp ag 1911) Ag R57 Marseilles Ill
CHAPMAN Daniel Ward (la 1899-1903 AB) Bnk Vienna Ill
CHAPMAN Denison Williams (c eng 1909-12 BS Also Armour Inst) Exp & Sales Peoples Gas & Coke Co 5528 Kenwood Av Chicago
Chapman Donald Vanderburg (ag 1915- Also NW U) Stu 1200 Elmwood Av Evanston Ill
CHAPMAN Edward Neal (chem eng 1911-15 BS) Chem Chapman Mfg Co 5528 Kenwood Av Chicago
Chapman Mrs Effie Willard (su 1905 Also O St Nor U) Ravenna O
Chapman Frank (e eng 1892-3 Also Amer Sch Osteop Kirksville) Osteop 422 Holmes Bldg Galesburg Ill (641 N Kellogg St)
Chapman Gideon P (su 1908 Also S Ill St Nor) Supt Schs Chatham Ill
Chapman Grace Elizabeth (su 1899 Also U Chgo) Teach 6330 University Av Chicago
Chapman Harry (su 1915) Westville Ill
Chapman Harry Albert (ag 1915-) Stu Raymond Ill
Chapman Harry Henderson (m eng 1915-) Stu 79 First St Hinsdale Ill
Chapman Henry Haynie (sp 1870-3) Ag Opal Colo (Elvaston Ill)
†Chapman Howard Alonzo (e eng 1912-13) Warrensburg Mo
*Chapman Mrs Kate (su 1899&'02) d Mar 14 1913 Birmingham Ala
†Chapman Leo Albert (e eng 1906-8) Colfax Ill
Chapman Marion (Mrs P C Raberg) (sp mus 1899-1900) At home Douglas Ariz
†CHAPMAN Norman Ward (c eng 1880-4 Cert) C & Min Eng Gerlaw Ill
Chapman Mrs P T (sp 1899-1900 Also S Ill St Nor) At home Vienna Ill
†Chapman Paul Reed (e eng 1892-3) 1112 N Clark St Chicago

CHAPMAN Ralph Dwyer Clinton (la com 1911-15 AB) 2 Walton Pl Chicago (Vienna Ill)
Chapman Raymond Stallwood (ag 1912-13) Hog Buyer 6832 Perry Av Chicago
Chapman Samuel S (la com 1867-73) Ag Elvaston Ill
Chapman Thomas White (la 1915- Also N Ill St Nor) Stu 820 Kishwaukee St Belvidere Ill
Chapman Walter Joseph (su 1900 Also Ill St Nor U 1898) Law Jerseyville Ill
?Chapman Wesley Mason (sp e eng 1903-4) Anamosa Ia
†Chapman William (sc 1904-5) Vienna Ill
Chapman William Charles (su 1902 AB(Bethany) '95 AM(do) '98 Also U Chgo) Mintr Fairbury Ill
Chappelear Claude Simpson (ag 1915- Also Greenville Coll) Stu Greenville Ill
?*Chapple* George D (acad 1886-7) Marseilles Ill
Charles Alta Achsah (Mrs W E McKeever) (la 1904-7 Also Ill Wom Coll) Home Gibson City Ill
Charles Clayton Henry (acad 1896-8 Also Hahnemann Med Coll) Med Goodman Wis
*CHARLES Fred Lemar (g sc 1909-11 BS(NW) '94 MS(do) '95 Also Acad NW U 1893-5 & St Nor 1899-1909 Asst Prof Ag U Ill 1909-11) d May 6 1911 Urbana Ill
Charles Paul Lamont (m eng 1900-4) Mfg Agents Walsh & Charles 406 Tribune Bldg Winnipeg Canada
Charles Walter Thomas (arch 1906-8 PhB(Yale Sheff) '00) Sec Mfg Co 155 N Clark St Chicago (57 E Elm St)
Charlotte Mrs (see Smith Enid D)
CHARLTON Ernest Edward (g chem 1913-15 MS g chem '15- AB(Grinnell) '13) Asst Chem U Ill 1914- 907 S Sixth St Champaign Ill (Cherokee Ia)
Charlton John R (su 1915 Also Armour Inst) Equip Man Amer Tel & Tel Co 5502 Rice St Chicago (111 N Franklin St)
Charni Frederick Neal (arch eng 1912-13) Stu Wabash Coll Brookville Ind
Charni Hazel DeEtte (la 1909-12) Mus Brookville Ind
Charpier Leonard Louis (la 1915-) Stu 1404 W 103rd St Chicago
Chartrand John Baptist (e eng 1910-) Stu 1470 St Louis Av E St Louis Ill
*CHASE Adelaide Maria (lib 1897-8 1900-1 BLS) d May 1904 West Medford Mass
Chase Clarence Calvin (m eng 1912-14) Ag Buda Ill
CHASE Dean (mun eng 1910-14 BS) Mun Eng 2849 Russell Av St Louis (610 Merchants-La Clede Bldg)
Chase Edward Elliott (sp ag 1906-7) Ag & Stock Towanda Kan
*Chase Ella (gen 1871-2) d Urbana Ill
Chase Frank L (acad 1876-7 ag 1877-8) Grain 1221 Nicollet Av Minneapolis
Chase Frank Maxwell (ag 1908-11) Jour c/o Prairie Farmer Chicago
Chase Mrs F M (see Drummond Ethel R)
†Chase Harry Howell (chem eng 1906-9) 1618 Main St Quincy Ill
Chase Mrs J E (see Coats Alice Lynette)
Chase John Albion (c eng 1912-13 cer eng 1913-) Stu 906 S Goodwin Av Urbana Ill
Chase Joseph Harold (ag 1915-) Stu Toulon Ill
CHASE Katherine Trusdell (la 1910-12 AB) Teach H Sch Mt Carmel Ill (906 S Goodwin Urbana Ill)
?Chase Lottridhe Eaton (su 1907 Also Hiram Coll) Mintr LeRoy Ill
CHASE Margaret Isabel (g sc 1909-10 AM AB(Knox) '09) Teach Towanda Kan
Chase Mrs M E (see McNeill Mary Agnes)
Chase Morton E (acad 1879-80 sp 1880-2) Photog La Junta Colo
Chase Paul Norman (ag 1909-11) Planter R2 Macon Miss
Chase Russell Leon (sp hort 1912-14) LeRoy Ill
CHASE William Arthur (LL B(City London Coll) CPA(Lake Forest U Law Sch) Lect Coll Med U Ill 1913- 206 N Central Av Austin Chicago
?Chase Willis H (c eng 1871-2) Chicago
?Chase Willis Smith (sp 1868-74) Chicago
Chatten Carney Edward (sc 1912-14 su 1915 Also S Ill St Nor) Teach Flora Ill
CHATTEN Melville Clarke (acad 1891-2 arch 1892-6 BS) Arch 1112 Steinway Hall Chicago
?Chatterjee Brahma Nath (ag 1912-14 Also Ia St Coll Ag) 4 Bank Road, Allahabar United Provinces of Agran

Duah India
Chatterton John Lanphier (la 1913-) Stu 820 S Sixth St Springfield Ill
CHAVOUS Arthur Melton (e eng 1910-12 BS Also Ohio St U) E Eng 417 Wheatland Av Columbus O
Checkett Mabel Irene (la 1915-) Stu 4048 N Springfield Av Chicago
CHECKLEY Joseph Harvey (ag 1909-13 BS g econ 1915-) Asst Ag Exten U Ill 1913- 907 W Oregon St Urbana Ill (Mattoon Ill)
Cheedle Harry (m eng 1884-6) Fruit-Grower Grand Junction Colo
CHEEVER Alice (Mrs A H Bryan) (la 1870-4 Cert Hon ML '92) At home 612 W Church St Champaign Ill
*Cheever George Henry (gen 1872-5) d 1878 Champaign Ill
Chen Huang (chem eng 1910-13 Also Eng & Min Coll China) Stu Mass Tech Boston Mass
Chen Jung-ting (ag 1914- Also Tsing Hau Coll Pekin) Stu 2006 Columbia Rd Washington
†Chen King Yaou (chem 1910-13 Also Imperia Poly) 2006 Columbia Rd Washington (403 W 115th St New York
Chen Lan Suing (la 1914-15 com 1915- Also Nat Coll Law) Stu Peking China
Chen Queh King (la 1914- Also Mich U) Stu Sonzee City Hunn China
Chen Ta Che (e eng 1914- BS (Nanyang) '09) Stu Shanghai China
Cheney Flora A (acad 1876-7) d Jan 24 1894 Aurora Ill
?Cheney George Hughey (sc 1904-5) Urbana Ill
CHENEY Howard Lovewell (arch eng 1910-12 BS Also Armour Inst '07-10) Arch 332 S Michigan Av Chicago (1621 Ridge Av Evanston Ill)
?Cheney Lellin A (gen 1878) Champaign Ill
Cheney Mrs Martha Dorsey (sp ag 1914-15 Also Teach Coll Col U) Louisville Ky
Cheney Thomas Henry (la 1872-3) Reporter Court House Springfield Ill
Cheng Fo Hung (com 1915-) Stu 430 Myburch Rd Shanghai China
CHENG Yun Tin (la 1913-15 AB Also U London & Bham) RR Trans 18 Mercer St Hong Kong South China
CHENOWETH Homer Eldon (sc 1909-13 AB AM '15 su 1915) Asst Zool U Ill 1913- 110 E John St Champaign Ill (South Charleston O)
Chenoweth Mrs I S (see Dickinson Nelle M)
Chenoweth Leland Frank (la 1915-) Stu Mason City Ill
Chenoweth Lloyd Alder (sp c eng 1901-3) Ry C Eng 1101 Borland Bldg Chicago
Chenoweth Olive Elizabeth (la 1901-2) Stu Ill St Nor U Atlanta Ill
Chenoweth Mrs R R (see McFarland Ida E)
Cherkowsky Moriss Waldama (see Sherwood Moriss Waldama)
Cherry Clifford Allen (1 1903-8) R Est & Ag Oswego Ill
Cherry Oscar Allan (la 1915-) Stu Pawnee Ill
Chesley Alice Crawford (la 1914-15) At home 926 W Illinois St Urbana Ill
Chesley Beulah Vinton (acad 1900-1 la 1901-2) At home 926 W Illinois St Urbana Ill
CHESNUT Jennette Stewart (Mrs C J Sevan) (acad 1900-3 la 1903-7 AB) Home Genoa Ill
Chesnut Jessie May (Mrs Hugo Lund) (la 1901-4 Also Lincoln U) At home 1657 Summit St Kansas City Mo
CHESNUTT Ralph Cookman (m eng 1911-14 BS Also Armour Inst 1908-10) M Eng 3713 Flournoy St Chicago
CHESBROWN Leo Morelle (m eng 1910-14 BS) Struct Eng Chile SA (Olney Ill)
CHESTER Anna (la 1900-5 AB g genl 1912-13 AM) Teach 717 W University Av Champaign Ill
Chester Charles Ellsworth (c eng 1890-2) C Eng & Mgr Water Co Shelbyville Ill
CHESTER Dick Hubert (chem 1887-91 BS) Chem 1405 Farmers Bk Bldg Pittsburg
1893-6 '98-01) Home Falcon Miss
CHESTER Edward Everett (ag 1903-7 BS) Ag Box 37 Wendell Id
Chester Florence (Mrs C H Barker) (acad 1892-3 sc 1893-4) Home Alamo Heights San Antonio Tex
Chester George Francis (e eng 1908-9) Ag Valparaiso Ind
CHESTER Guy Jacob (acad 1892-3 e eng 1894-8 BS) E Eng 717 W University Av Champaign Ill
Chester Henry Ezra (acad 1890-4 chem 1893-4) Ag Box 37 Wendell Idaho
?Chester Homer Waldo (la 1875-6) Champaign Ill
Chester Jamie Margaret (la h sc 1915-) Stu R2 (55) Champaign Ill
CHESTER John Needles (sc & eng 1891 BS CE '09 ME '11) C & M Eng Union Bk Bldg Pittsburg

CHESTER Manley Earle (acad 1892-3 e eng 1893-7 BS) Whitney Blake Co New Haven Conn
CHESTER Margaret Belle (la 1897-1901 AB) Teach 717 W University Av Champaign Ill
Chester Mary (acad 1892-3 la 1893-4 '96-7) At home 717 W University Av Champaign Ill
Chester Maybelle (sp mus 1900-4) At home 308 W Hill St Champaign Ill
Chester Minnie A (Mrs George Warrington) (la 1875-7) At home 3311 16th St Washington
CHESTER Oscar Paul (sc 1889-93 BS MD(NW Med) '96) Med 4744 Dorchester Av Chicago
Chester Thaddeus Powell (ag 1885-7) Ag R2 Champaign Ill
Chester Virginia (la 1900-4) Hand Book-binding 1029 Fine Arts Bldg Chicago
Chester Wilfred Dudley (acad 1890-2 m eng 1893-5) Asst Sales Mgr 1110 Farmers Bk Bldg Pittsburg (238 Thorn St Sewickley Pa)
Cheung Sui Kaan (chem 1914- Also Canton Christ Coll) Stu Canton China
Chew Dorothy (sc 1912-) Stu 2028 Court St Pueblo Colo
CHICHESTER Emily Ellis (acad 1905 sc 1905-9 AB) Teach 211 S McLean St Bloomington Ill
Chickering George Abbot (acad 1905-7 MD(U Ill Coll Med) '12 Also Monmouth Coll) Med Kirkwood Ill
?CHIEN Sung Shu (la & ag 1910-14 AB) Stu U Chgo Nan Yang Acad Shanghai China
†*Child* Henry (acad 1894-5) Farmingdale Ill
†CHILD Walter Ellsworth (l 1905-8 LL B) Booth Bldg Springfield Ill (Farmingdale Ill)
Childs Helen Richardson (Mrs C A Hildebrand) (h sc 1905-6) Home Hinsdale Ill
Childs James Bennett (la 1914-) Stu Shobonier Ill
*Childs Joel Goodel (la 1873-5) d Jan 10 1901 Buda Ill
†*Childs* Merlin Will (acad 1903-4 Also Lewis Inst) Keithsburg Ill
Childs Sue Eva (Mrs F W Damour) (sp la 1898-9) Home 316 S Tenth St Cedar Rapids Ia
*Childs Will Morrison (c eng 1875-8) d Nov 28 1891 Buda Ill
Chiles Edna Alice (sp mus 1915- Also Blackburn Coll) Stu 205 E Armory Av Champaign Ill
Chiles Howard Marion (la 1913-14 '15- Also Blackburn Coll) Stu 205 E Armory Av Champaign Ill
CHILES James Alburn (g la 1906-8 PhD AM(Vanderbilt) '98 Also U Leipzig 1899 & U Paris '00 Instr Ger U Ill 1905-10) Prof Ger & French Wofford Coll Spartanburg SC
Chiles Mrs Marie Duenckel (Mrs J A Chiles) (sp mus 1906-7) Home Spartanburg SC
Chilton Ina (Mrs W W Fuller) (la 1904-5 Also Wom Coll Baltimore) Home 311 S 14th St Muskogee Okla
*Chilton James Franklin (m eng 1894-5) d 1898 Charleston Ill
CHINLUND Joseph Ferdinand (e eng 1905-10 BS EE '14) E Eng c/o Dept Pub Wks City Hall Chicago (6140 Lakewood Av)
Chioco Juar Ortiz (ag 1915-) Stu Sto Domingo PI
CHIPMAN Paul (c eng 1891-4 BS Asst T&AM U Ill 1895-6) C Eng & R Est Mt Carmel Ill
CHIPPS Alta Fern (la 1908-12 AB Also Forest Pk U) At home Sullivan Ill
Chipps Earl C (sp ag 1906-8 Also Millikin U) Ag Sullivan Ill
*CHIPPS Halbert Lilly (c eng 1895-9 BS Instr C Eng U Ill 1899) d 1900 Laramie Wyo
Chipps Mabel Blanche (la 1913-14) Stu Millikin U 1801 W Jefferson St Sullivan Ill
Chipps Paul L (ag 1909-10 '12-13) Ag 1801 W Jefferson St Sullivan Ill
CHIPPS Willis Cullen (eng 1897-1901 BS) Supt Mfg Co 4516 W 26th St Chicago
†Chipron Francis (acad 1886-7 m eng 1887-8) Highland Ill
CHISHOLM Estella Forth (Mrs Adolph Nydegger) (la 1897-1903 AB) Home 485 48th St Milwaukee
Chisholm Eva May (Mrs Herbert Carr) (su 1902) Home 457 W Av 56 Los Angeles
Chisum Oscar Clifton (la 1915-) Stu 1320 Cumberland St Little Rock Ark
CHITTENDEN Alfred K (PhB(Yale) '00 MF(Yale For Sch) '02 Lect Timber Resources U Ill 1913-14) Prof Forestry Mich Ag Coll Lansing Mich
CHITTENDEN Edward Wilson (AB (Mo) '09 MA(do) '10 PhD(Chgo) '12) Instr Math U Ill 1912- 1116 Arbor St Champaign Ill
Chittenden Mrs E W (mus 1912-13) Home 1116 Arbor St Champaign Ill
Chittenden Robert Mearle (sc 1913-) Stu 625 N Main St Brookfield Mo

CHITTY William Lemon (la 1882-6 BL) Law 29 S La Salle St Chicago
Chmelik Frank Jr (arch eng 1915-) Stu 1906 S Harding Av Chicago
Choisser Ferne (la 1914-) Stu Benton Ill
Choisser William Carl (la 1913-) Stu Benton Ill
Chouinard Mrs C R (see Koier Grace A)
Chow How Kun (ry c eng 1910-11 Also Janshan Eng Coll Wusih China) Stu Mass Tech Nanyann Coll Shanghai China
Chow Lun Yuen (m eng 1911-12 Also St Johns U) Stu Lehigh U S Bethlehem Pa (Ningpo China)
Choy Bung Chen (c eng 1914- Also Kan Ag Coll) Stu 468 King St (Box 807 Honolulu HI)
Christ Charles Edward (acad 1908-11) Ag Sleepy Hollow Farm Cabery Ill
*Christ George Henry (sp 1908-9) d Oct 4 1911 Cabery Ill
*Christ George Phillip (la 1914-) Stu 2077 Broadway St Quincy Ill
Christen Lester Howard (arch eng 1913-15 Feb 1916-) Stu 275 Brook St Elgin Ill
CHRISTENSEN Camillo Chapin (c eng 1906-10 BS) C Eng Chicago Elec Ry Co c/o Carl C Christensen Peoria Ill
CHRISTENSEN Erwin Ottomar (arch 1912-14 BS Also Dresden Germany & Armour Inst) Art Dept Ohio St U Columbus O
Christensen Otto (su 1909 LL M (Ill Coll Law) '09) Law 1841 Humboldt Blvd Chicago (1014 Assoc Bldg)
Christensen Paul Galen (arch eng 1915-) Stu 1409 Broadway Menominee Mich
CHRISTENSEN Thomas Peter (su 1908 '09 AB Also Ia St Nor) Prin Pub Sch Askoo Minn
Christian Fay Freed (la com 1908-9) Furniture & Undertaking Mt Carroll Ill
Christiansen John (acad 1900-1) Moline Ill
CHRISTIANSEN Johanna Christiana Mathea (la 1902-6 AB) Teach 3830 N Ashland Av Chicago
†Christiansen Wilhelmine Marie (lib 1903-4 Also NW U) Watertown Wis (Juneau Wis)
Christianson Oliver Arthur (arch eng 1912-13 Also St Olaf Coll) Arch 318 S Broadway Crookston Minn
?Christianson Oscar Karl (sp ag 1903-4) Swedona Ill
†Christie Geo M (m eng 1879-81) St Charles Hotel New Orleans
Christie George P (la 1874-5) Pub & Jour 1926 E 14th St Brooklyn NY
Christie James (la 1913-14) Rantoul Ill
?Christie Morrison (sp ag 1907-8) 1113 Maple Av Evanston Ill
Christman Herman Jr (sp ag 1903-5) Lumber Merc Westervelt Ill
Christner Fred Wallace (lib 1897-8 BS (Doone Coll)) Invest Bank Shawnee Okla
Christopher Mrs D L (see Jerauld Lura D)
Christopher Arthur Bailey (cer 1912-) Stu 453 W Elm St Canton Ill
CHRISTOPHER Bessie Fern (h sc 1910-14 BS) Auburn Ill
CHRISTOPHER Carl (ag 1906-9 BS g 1909-11 MS Also Ill Wes U) Mgr Auburn Ill
CHRISTOPHER Daniel Lercy (sc 1904-8 AB) Sales Mgr 305 W Washington St Urbana Ill
Christopher Glen Wilson (l 1906-8) Steel Bus 194 Regent St Youngstown O
Christopher Mabel (Mrs A G Hughes) (acad 1910-11 la 1911-12) Home Antioch Ill
Christopher Mrs May Kennedy (Mrs A O) (la 1901-2 Also Ia St Teach Coll) At home Caldwell Id
Christopher Ruby (Mrs Zink) (sp mus 1906-7) Home St Clair Mich
Christophersen Stanley Marinus (g eng 1915- Also Beloit Coll) Stu 327 S Third St Rockford Ill
Christy Mrs Eugene (see Bear Emma)
CHRISTY Glen (e eng 1910-12 mus 1912-15 B Mus) 447 W Poplar St Harrisburg Ill
Christy Grace Jean (la h sc 1914-) Stu 704½ W Illinois St Urbana Ill
Christy Mary Edith (su 1906 AB (Colo St Teach) '13 Also Ill St Nor U) Teach Monte Vista Colo (Normal Ill)
Christy Otto (ag 1915- Also Pur U) Stu Riley Ind
†Chu Co-Ching (ag 1910-13 Also Tanshang Eng Coll) 23 Sacramento St Cambridge Mass
CHU Vee Gih (chem eng 1910-13 BS MA (Col)) Stu Col U 422 115th St New York (Shanghai China)
CHUANG Tsin (arch eng 1910-14 BS Also Eng & Min Coll Wash) Arch Tsing Hua Coll Peking China (2006 Columbia Rd Washington)
Chubbuck Judson Elson (e eng 1912-15 com 1915-) Stu Gibson City Ill

Chumley Edith Bland (su 1909 &'10 & '12 Also Teach Tr Sch Springfield) Teach 302 W Monroe St Springfield Ill
Chumley Eugene Edgar (su 1913 Also E Ill St Nor) 910 Mathews Av Urbana Ill
Chung Hsin Hsuan (ag 1913-14 Also Tsing Hua Coll) Stu Harv U 2006 Columbia Rd Washington
Chung Yuen Lay (su 1913 Also Tilton Sem) Chinese Legation Washington
CHURCH Blanche Adelaide (la 1885-9 BL) Teach 240 Lyon St NE Grand Rapids Mich (Atlanta Ill)
†Church Ernest Beard (la 1903-4) Aledo Ill
?Church Floyd Franklin (acad 1894-5 m eng 1898-1900) Jacksonville Ill (Centralia Ill)
Church Frank Wilson (arch 1895-8) Sec Colburne Mfg Co 157 W Division St Chicago
Church Mrs Frank (see Willard Maud H)
Church George Leonard (acad 1891-3) Furniture & Undertaking Atlanta Ill
Church Mrs J S (see Sober Gertrude C)
Church LeRoy (e eng 1913-) Stu West Chicago Ill
Church Ralph D (acad 1887-8) Bnk Arch 1014 McKnight Bldg Minneapolis
CHURCH Walter Samuel (arch 1896-1900 BS) Arch 5748 Kenmore Av Chicago
?*Church* William Theodore (acad 1898-9) 532 S Prairie St Jacksonville Ill
Churchill Mrs G F (see Lindley June)
Churchill Mrs J F (see Busey Virginia R)
CHURCHILL Clarence Farnsworth (sc 1911-13 AB Also Ober Coll 1908-11) Ag R11 Talbot Ind
Churchill Mrs C F (see Barker Muriel G)
Churchill Della Almon (acad 1895-7) Ag Kinderhook Ill
Churchill Frank L (acad 1876-7 la 1877-9) Grain & Feed Merc Fairbury Ill
Churchill Fred Weaver (ag 1914-) Stu Fairbury Ill
Churchill Guy Fordyee (m eng 1907-9) C & M Eng Binghamton NY
CHURCHILL James Errol (e eng 1910-14 BS) c/o Commonwealth Edison Co 2719 Hampden Ct Chicago (214 E Third St Mt Carmel Ill)
Churchill James Forrest (c eng 1900-1 Also Knox Coll & Rush Med Coll) Med 104 S Michigan Av Chicago
Churchill Leland Aurelius (acad 1905-8) Mach Designer 922 Ninth St Beloit Wis (Shelbyville Ind)
Churchill Woodford M (ag 1915-) Stu Fairbury Ill
Churton Florence Helen (ag 1914- Also Pratt Inst) Stu 412 W Sixth St Plainfield NY
Chuse George Xavier (m eng 1902-3) Chuse Engine & Mfg Co 1016 La Fayette Av Mattoon Ill
CHUSE Harry Arthur (eng 1895-9 BS) Asst Mgr Mfg Co 1504 Charleston Av Mattoon Ill
Chvatal Ray James (cer eng 1913-) Stu 1862 Millard Av Chicago
Cierpik Casimir Stanley (m eng 1914-) Stu 3658 Diversey Av Chicago
Cieslik Edmund (c eng 1913- Also DePaul U) Stu 1108 N Lincoln St Chicago
Cilley Lillie (lib 1915- AB(Grinnell) '14) Stu Box 28 Independence Ia
Cimbalo Michele (la 1908-10 Also U Cal) Law 205 Bk Italy San Francisco
Cinnamon Floyd Franklin (e eng 1914-15 Feb 1916-) Stu Crete Ill
*Cisar Ida May (la 1901-2) d Chicago Heights Ill
Citizen Carl Christopher (la 1913-) Stu 701 N Franklin St Danville Ill
Civretto Alfred John (e eng 1914-15) Mach 603½ W Main St Lead SD
CLAAR Elmer Allen (la 1911-15 AB) 1605 Second Av Moline Ill
?Claflin Charles H (m eng 1878-81) Kansas City Mo
CLAFLIN Stephen Thurston (sc 1910-14 BS) Adv Graphic Arts Bldg Kansas City Mo
Claggett Ralph Bernard (c eng 1901-2 Also Va Mil Inst 1904) Sec & Treas Elec Light Power & Mfg Co Greenville Miss
Clamitz Arthur Isadore (la 1914-15 Also Lewis Inst) Stu U Ill Coll Med 4113 W Madison St Chicago
Clampitt Edwin James (la 1911-12) Sales & Collector 1121 Central Av Wilmette Ill
CLANAHAN Robert Hodge (ag 1906-7 BS) Ag Renshaw Ill (912 S Fourth St Springfield Ill)
Clancy William Clarence (m eng 1909-10 ME(Cor) '13 Also U Chgo) M Eng 4530 Woodlawn Av Chicago
Claney John Edwin (ag 1915-) Stu 437 Melrose St Chicago

CLAPP Frank Leslie (g 1911-12 AM BS(Lincoln) '11 PhD(Wis) '14 Prof Ed U Colo Grand Junction Colo
Clapp Harland Tyler (sp ag 1914-) Stu Mentor O
Clapp Howard Campbell (l 1911-14) Law 1510 Vermilion St Danville Ill
Clapp Ivan Burr (sp ag 1900-2) Ag R12 Dudley Ill
CLAPP John Mantel (AB(Amherst) '90 AM(do) '93 Prof Engl Ill Coll 1890-9 Prof Engl U Ind 1899-1906 Prof Engl U Ill su 1912) Prof Engl Lake Forest Coll 1906- Lake Forest Ill
Clapp Percy Gibson (ag 1912-13 Also Pur U) Dairy Marysville Ind
Clarahan Charles Henry (c eng 1914-) Stu 822 N Euclid Av Oak Park Ill
CLARE William Henry (eng 1907-13 BS) Arch Glen Ellyn Ill
Clarida Troy Wayne (ag 1913-) Stu 903 S Madison St Marion Ill
*Claridge Rupert Roswell (sp 1872-3) d Otterville Ill
Clark Mrs (see Cockayne Ava)
Clark Mrs (see Fifield Gertrude)
CLARK Albert Barnes Jr (la 1903-7 AB Also U Wis 1904-5) Acct 1551 Beretania St Honolulu HI
Clark Albert LeRoy (ag 1914-) Stu 3326 Calumet Av Chicago
Clark Alfred Minor (c eng 1907-8) Mgr Bartles Nor Oil Co Grand Forks ND
Clark Mrs Alice Broaddus (Mrs T A) (see also Broaddus Alice V su 1915)
CLARK Alice Harzel (Mrs D E Myers) (acad 1899-1900 arch 1900-5 BS Also Chgo Art Inst 1906-10) Home R1 Jefferson Ore
*CLARK Amos Cable (arch 1889-94 BS) d Jan 29 1896 Urbana Ill
Clark Andrew Minor (c eng 1907-8) Struct Eng 1130 Henry Bldg Seattle
CLARK Angie Ray (la 1901-4 AB AM '07) Teach R3 Enosburg Falls Vt
Clark Anson Luman (m eng 1910-11 Also Cor U 1913-14) 106 Spring St Elgin Ill
*Clark Arthur Samuel (arch 1882-5) d Mar 7 1885 Champaign Ill
Clark Bayard Hand (arch eng 1913-15 la 1915- Also N Ill St Nor) Stu 205 Augusta Av De Kalb Ill
Clark Carrie Adelaide (Mrs Dryden) (su 1903) Home 4218 Athlone Av St Louis
CLARK Charles Albert (e eng 1894-8 BS) Capt US Army Fort Ruger Honolulu HI (c/o War Dept Washington)
Clark Charles M (ry m eng 1913-) Stu West Chicago Ill
CLARK Charles Richard (eng 1894-8 BS M Arch '14 Arch Draft Chicago 1902-4 Assoc Arch Constr U Ill 1904-15) Asst Prof Arch Constr U Ill 1915- 105 Chalmers St Champaign Ill
Clark Charles Rollin (sc 1903-4 BS (Wis) '08 Also Yale U 1908-10) US Forest Serv Anaconda Mont
*Clark Charles W (c eng 1876-8 (d Mar 18 1911 Webster Grove Mo
CLARK Chester Arthur (ag 1910-14 BS) Ag & Dairy R2 Springfield Ill R4 Carthage Ill)
Clark Clara Adell (Mrs J E Armstrong) (la 1881-2) Home 10638 Prospect Av Chicago
CLARK Clifton Wirt (sc 1911-13 AB g geol 1913-15 AM Also Kan Ag Coll) Stu U Cal Pratt Kan
CLARK Clinton Oliver (la & law 1899-1904 LL B) Orchard & Stockraising 914 Av C Lawton Okla
Clark Cyril Balfour (acad 1888-9 m eng 1889-92 su 1894 &'95 &'99 Asst Mach Shops U Ill 1892) Factory Supt Batavia Ill
CLARK Darwin Orlando (g la 1908-11 AM 1909 AB(Drury) '96) Teach Jacksonville Ill (Carthage Mo)
CLARK Dillard Hazelrigg (At Ky Ag 1866-9 Cadet Mil Acad 1869-73 Prof Mil Sci & Tactics U Ky 1887-90 do U Ill 1899-1900 do Pa St Coll 1900-2 do U Fla 1902-3) Ret Army Officer Des Moines Ia
†*Clark* E H (acad 1879-80) Sadorus Ill
CLARK Edith (Mrs Frank Burr) (lib 1899-1902 BLS) Home 320 S First St Vandalia Ill
CLARK Edith Louisa (Mrs J Kirkpatrick) (acad 1885-6 la 1886-9 Cert) At home 902 W Green St Urbana Ill
Clark Edward S (ag 1874-5) R Est & Invest Broker 911 Broadway St San Diego Cal
Clark Effie Lucile (Mrs A S Fackler) (la 1905-6 Also Ewing Coll) Home R2 Urbana Ill
CLARK Ella Hazel (acad 1900-1 sc 1903-5 AB AM(Col) '11 Also U Fla & Penn St Coll) Sc 607 W 116th St New York
CLARK Emma Alberta (la 1898-1902 AB MA(Cal) '13) Teach 1333 Second Av Los Angeles (808 W Illinois St Urbana Ill)
Clark Emma Josephine (Mrs Putnam)

(sp 1872-4 Also NW U) Home 411 Prospect St Ft Morgan Colo
CLARK Ernest McChesney (ag 1909-13 AB Asst Dairy Husb Ag Exp Sta U Ill 1913-14) Ag 1007 S Wright St Champaign Ill
Clark Everett (sp e eng 1907-8) E Eng 779 E Lunalilo Terrace Honolulu HI (Rushville Ill)
**Clark* Ezra J (acad 1887-8) d April 20 1893 Urbana Ill
Clark Mrs F E (see Patton Carrie C)
CLARK Faith Angeline (la 1905-9 AB Also Carthage Coll) At home R4 Carthage Ill
*CLARK Frances Emma (acad 1905-6 la 1906-9 AB) d Oct 31 1909 Elgin Ill
Clark Francis Edward (ag 1910-11 Also U Chgo 1911-13) Phar 629 N Park Av Tuscon Ariz (201 Wiswall St Peoria Ill)
CLARK Frank Henry (acad 1885-6 m eng 1886-90 BS) Gen Supt Ry Motive Power B&O RR 17 Midvale Rd Roland Park Md
Clark Frank Roundy (la chem eng 1915-) Stu 618 Howard St Wheaton Ill
CLARK Fred Emerson (g econ 1912-13 MA g 1915- AB(Albion) '12) Stu 1110 W Oregon St Urbana Ill (Albion Mich)
Clark George (ag 1913- Also William & Vashti Coll) Stu 327 Main St Carthage Ill
Clark George Arthur (c eng 1900-2 Also U Mich) Bus Mgr 628 N Elizabeth St Peoria Ill
†Clark George E (su 1910 Also Ill St Nor U) Forest City Ill (Kilbourne Ill)
Clark George LeRoy (com 1915-) Stu Bement Ill
CLARK George Luther (AB(Kenyon) '96 LL B(Ind) '99 LL B(Harv) '06 Instr Law Le Stan U 1902-4 Prof Law U Ill 1904-9 do U Mich 1909-12) Law Stu Harv U 1912- 36 Trowbridge N Cambridge Mass
†*Clark* George W (acad 1887-8) Jacksonville Ill
*Clark Gilbert Barton (la 1901-4) d Feb 22 1904 Champaign Ill
Clark H Riner (acad 1901-2 Also Hiram Coll) Contr Mt Morris Ill
Clark Harold Ames (ag 1913-15) Ag Hearts Delight Farm Chazy NY (Baltimore Md)
Clark Harold Edward (cer 1912-) Stu 302 W Tenth St Sterling Ill
Clark Harold Lyman (arch eng 1915- Also U Minn) Stu Minneapolis Minn
Clark Harold Turner (la com 1912-13) Jour 602 W Clark St Champaign Ill
Clark Harrison Blaine (com 1915-) Stu 350 Carlton Av Brooklyn Ill
Clark Harry Cecil (eng 1915-) Stu 607 W Church St Champaign Ill
?*Clark* Harry T (acad 1887-8) Paris Ill
Clark Hattie (su 1915 Also Teach Coll Col U) Libr Carmi Ill
Clark Helen (g psychol 1913- AB (Vassar) '13) Stu 31 Prospect St Cortland NY
?Clark Howard Wallace (acad 1893-6 sp 1896-7) 717 Broadway Quincy Ill
Clark Mrs J F (see Craigmile Eunice)
Clarke James Glen (c eng 1914-15 com 1915-) Stu Moweaqua Ill
†Clark James Harry (sp 1901-3) Scottland Ill
Clark James Holbert (m eng 1914-15) 1612 Wabash Av Mattoon Ill
Clark James Roll (sp ag 1902-3 Also Ill Wes U) Ins 204 Peoples Bk Bldg Bloomington Ill
Clark James Russell (m eng 1909-12 arch eng 1915-) Stu 206 N Romine St Urbana Ill
Clark Jason Mortimer (sp ag 1908-9 Also Kent Coll Law) Print Sales 322 N Ashland Av La Grange Ill
Clark John Conrad (la 1872-5) Teach & Ag Lenape Kan
Clark John Daniel (m eng 1903-6) Eng 249 Pleasant St Freeport Ill
Clark John Donaldson (la 1915-) Stu 5007 Grand Blvd Chicago
Clark John Gunn (arch eng 1913-15 Also Christian Bros Coll) Arch Draft 1535 Poplar Blvd Memphis Tenn (528 Scimitar Bldg)
Clark John M (su 1914 Also Austin Coll) Teach Frankfort Ill (401 W California St Urbana Ill)
Clark John N (su 1907 & '09) Prin Schs Nebo Ill
CLARK John Ruskin (la 1902-6 AB) Constr Officer Adjut Dist N Luzon Philippine Constabulary Manila (Baguio Benquet PI
?*Clark* Joseph J (acad 1884-5) Oak Grove Ill
?Clark Judson J (la 1872-3) Xenia Ill
Clark Karl Adolf (chem 1912-13 AM (McMaster) '12) Geol c/o Dr Reinecke Geol Surv Dept Ottawa Can
CLARK Kate F (Mrs W H Stockham) (sc 1881-5 BS) Home 1231 N 23rd St Birmingham Ala
†Clark Kenneth Winston (sp ag 1903-4) Griggsville Ill

Clark Lawrence Everett (e eng 1907-9) Supt Equip Honolulu HI
Clark Lena Mae (Mrs H S Kerrick) (la 1902-3 Also Col U 1912) Home Ft Hamilton NY
CLARK Lorin (sc 1899-1900 law 1901-4 LL B la 1904-5) Law Homer Ill
Clark Lot B (ag 1869-71) Ag R4 Carthage Ill
*CLARK Lucy J (acad 1879-80 '81-2 & '84 Cert) d Jan 1887 Wichita Kan
†Clark Lulu (su 1900) Crossville Ill
Clark Mabel Queenie (sp la 1896-7) At home 1431 Orange Grove Av Riverdale Cal
Clark Mamie E (Mrs J C Jennings) (sp h sc 1904-6) Home Timewell Ill
Clark Margaret (ag 1914- Also Bradley Poly) Stu 105 Barker Av Peoria Ill
Clark Marshall Grant (ag 1914-) Stu R4 Carthage Ill
Clark Mary Chase (la 1915-) Stu 105 Barker Av Peoria Ill
*CLARK Mary Edith (la 1895-9 AB 1905-6 AM) d Feb 28 1909 Mt Vernon Ill
Clark Mary Helen (lib 1901-2 AB (Oberlin) '99 Lect & Catg Reviser Oberlin Coll Catg Reviser Lib Sch U Ill 1908-11 Lect Catg & Catg Reviser U Ill 1911-12) Libr 2121 Glenwood Drive Kalamazoo Mich
?Clark Mary Naomi (sp 1873-4) Champaign Ill
CLARK Matilda Lenna (la 1899-1903 AB Also Tr Sch Chgo YWCA Wk) YWCA Flint Mich
Clark Meribah Eliza (acad 1905-6 la 1906-7 '10-11 '12-13 '15-) Stu Mt Sterling Ill
Clark Minnie (Mrs J H Blaine) (sp mus 1879-80) Home 1008 W Park Av Champaign Ill
?Clark Mrs Nieta Baker (sp 1898-9) Champaign Ill
CLARK Percival Lemon (chem 1883-7 BS) Gen Mgr Self-Winding Clock Co 185 Dearborn St Chicago
Clark Percy Ellis (acad 1909-10 arch eng 1910-11) Mechanic Buda Ill
CLARK Philip Henry (la 1895-9 AB g 1905-6 AM) Law Lawton Okla (Galena Ill)
?Clark Ray Wilson (acad 1906-7 sp 1907-9) Clarence Ill
Clark Reid William (ag 1913- Also Ia St Coll) Stu 403 Monroe St Attica Ind
Clark Rena (su 1912) Libr 1034 N Seventh St Terre Haute Ind
Clark Richard Monroe (ag 1903-4 su 1908) Electr Vandalia Ill
Clark Richard Wagner (ag 1906-8) Ag R4 Carthage Ill
CLARK Robert Burton (1 1905-8 LL B) Clk 3340 S Park Av Chicago (Waverly Ill)
Clark Robert Fulton (ag 1910-12) Ag St Johns Mich (Mansfield Ill)
?Clark Roscoe Perry (acad 1902-3 sp m eng 1906-12) 431 Lafayette Pky Chicago
Clark Russell S (acad 1883-4 LL B (Mich) '88) Law 605 Portland Blk Chicago
Clark Ruth Wealthy (Mrs J T Lynn) (h sc 1902-4) Home 212 S Second St Vandalia Ill
CLARK Samuel C (g sc 1902-3 '08-9 AM BS(Chgo) '00 Asst Chem U Ill 1902-5 Instr do 1905-9) Asst Nutr Lab US Dept Ag Washington (R 2 Alexandria Va)
?Clark Susan Amanda (la 1874-5) Union Ill
CLARK Thomas Aquilla (eng 1898-04 BS Also Mass Tech 1912-13) Army Ofc 1st Lieut Corregidor PI c/o Adj Gen Army Washington
CLARK Thomas Arkle (acad 1885-6 la 1886-90 BL Also U Chgo 1894 & Harv U 1898-9 Prof Rhet U Ill 1899-Act Dean L&A Coll 1900-1) Dean Men & Prof Rhet U Ill 1901- 928 W Illinois St Urbana Ill
Clark Mrs T A (see Broaddus Alice V)
Clark Thomas Edward (m eng 1915-) Stu 1227 Wright St Indianapolis
Clark Thornton (sp la 1889-90) Stock Lawton Okla
Clark Van Ness (la 1914-15 com 1915-) Stu 2 Elizabeth St Dansville NY
?Clark Vinton Albert (g 1907-9 MS (Vt) '04) 103 E Healy St Champaign Ill
Clark Wallace (la 1875-6) Ag Homer Ill
CLARK William Arthur (sc 1901-5 AB g 1905-7 AM MD(Harv Med) '11 Instr Physiol U Ill 1906-8 Asst Surg U Ill Coll Med 1913-) Med Lopanne Belgium c/o US Dispatch Agt 4 Trafalgar Sq London Eng (U Ill Coll Med)
Clark William Blaine (acad 1880-1 chem 1881-3 MD(NW) '87) Med 135 S Main St Butler Pa
CLARK William Gladstone (ag 1908-12 BS) Ag R4 Carthage Ill
Clark William Otis (ag 1912-13) Ag Chrisman Ill

Clark William Owen (acad 1896-7 sp m eng 1897-9) Eng Sales Agency 423 Fletcher-American Nat Bk Bldg Indianapolis (Scottland Ill)

Clark Winifred Newcomb (m eng 1894-6 EE & ME(Colo Sch Mines) '98) Mgr Mt Div Ark Val Ry Light & Power Co Canon City Colo

CLARKE Carrie Louise (Mrs L A Blood) sc 1905-9 AB) Home Big Horn Wyo

Clarke Claude E (acad 1903-4) 211 W Green St Urbana Ill

Clarke Dan Leavitt (sp ag 1908-10) Ag New Berlin Ill

CLARKE David Roland (acad 1908-10 la 1910-14 AB) Stu Harv U (1001 W Oregon St Urbana Ill)

CLARKE Edwin Besancon (arch 1887-91 BS) Arch 682 Branders Bldg Omaha Neb

Clarke Eldon Benson (acad 1904-5 c eng 1906-7) Libertyville Ill

CLARKE Elwyn Lorenzo (acad 1897-8 c eng 1898-1902 BS) C & Hydr Eng Box 587 Sheridan Wyo

CLARKE Ethel (h sc 1906-8 '11-14 AB) Dietitian Presby Hosp 1750 W Congress St Chicago (211 E Conner St Noblesville Ind)

CLARKE Florence Besaneon (Mrs John Michalek) (sc 1893-6 BS) Home 13 E 16th St Chicago Heights Ill

CLARKE Frederic Woodruff (arch 1887-91 BS) Arch 682 Brander's Bldg Omaha Neb

Clarke George Edward (e eng 1912-15 la 1915-) Stu 211 E Connor St Noblesville Ind

CLARKE Helen Beulah (h sc 1909-12 la 1913-15 AB mus 1915-) Stu 206 N Romine St Urbana Ill

Clarke Herbert Burns (acad 1885-6 m eng 1886-9) Eng c/o Huastica Pet Co Arsansas Pass Tex

†Clarke Homer Hay (c eng 1907-8) Watch Maker 1428 Carolina Av Springfield Ill

Clarke Mrs J H (see Niver Julia P)

Clarke James Russell (arch 1911-) Stu 1301 W Clark St Urbana Ill

Clarke James William (sp ag 1901-3) Ag Estlin Sask Canada

CLARKE Octave Besancon (e eng 1893-7 BS) Ag The Virginia Orchard Albuquerque N Mex

CLARKE Philena (la 1907-11 AB su 1915 Also Earlham Coll) Teach 211 E Conner St Noblesville Ind

CLARKE Robert Raymond (ry e eng 1908-12 BS) Serv Eng 1247 Webb Rd Lakewood O (211 E Connor St Noblesville Ind)

Clarke Roger Newman (c eng 1899-1901) Asst Eng StL IM&S Ry Wynne Ark

Clarke Victor Hugo (eng 1898-1901) Gen Supt Bldg Constr 720 Wainwright Bldg St Louis

Clarkson Albert Jay (ry eng 1911-) Stu 301 E Springfield Av Champaign Ill

CLARKSON Edna (Mrs J C Evans) (lib 1902-4 BLS Also Drury Coll) Home Olden Mo

?*Clarkson* Elmer P (acad 1888-9) Mont Clare Ill

CLARKSON James Francis(c eng 1886-90 BS) RR Contr 689 E 21st St N Portland Ore

†Clarkson John Joseph (m eng 1895-6) 4859 Michigan Av Chicago

Clarkson May (Mrs F I Schooler) (acad 1902-3) Home R1 Jasper Mo (Carthage Mo)

Clarno Harry T (ag 1911-15) Farmer City Ill

CLATWORTHY Linda M (lib 1898-1900 BLS Also Vas Coll & NW U) Libr Estes Park Colo (1333 Pennsylvania St Denver)

Claudon Andrew Bertrume Jr (ag 1906-7) Bnk Fairbury Ill

Clausen Andrew (la 1914-15) 6532 Minerva Av Chicago

†Clausen Arthur William (m eng 1909-13) M Eng W H Schott Co 227 138th St Chicago (Riverdale)

Clausen Clara Alice (la 1911-13 '15-) Stu Secor Ill

CLAUSEN Elizabeth Johanna (h sc 1911-14 BS) Teach H Sch Kankakee Ill (6532 Minerva Av Chicago)

Clauson Henry Webster (la 1915-) Stu Williamsport Ind

Clawsen Clayton Willard (su 1911 Also U Ind) Jour 207 College Av Richmond Ind

Clawson Kenneth Raymond (arch eng 1909-11 '13) Arch Draft Atlanta Ill (811 W Washington St Bloomington Ill)

Clay John Lawson (sp ag 1900-2) Ag R5 Galesburg Ill

Clay John Ridgeway (m eng 1873-5 '80-1) M Eng Brown Hoist Mach Co 10745 Churchill Av NE Cleveland

*CLAY Luther G (ag 1873-7 BS) d June 13 1898 Chicago

CLAY Marcia Barnes (lib 1903-5 BLS Also Lake Erie Coll Catg Asst U Ill 1906-7) Libr Pub Lib Cleveland

CLAY Wharton (arch eng 1901-5 BS) c/o US Gypsum Co 205 W Monroe St

Chicago (2422 Orrington Av)
Clayberg Dorothea Marion (arch eng 1912-) Stu 214 S Oak Park Av Oak Park Ill
CLAYBERG Harold Dudley (sc 1910-13 AB g bot 1915- MS(Chgo)'14 Also Hahnemann Med Coll 1909-10) Asst Bot U Ill 1915- 511 S Goodwin Av Urbana Ill (214 S Oak Park Av Oak Park Ill)
Claybourn Grace Myrtle (Mrs Herman Blue) (sp mus 1899-1900 acad 1900-1) Home 410 W Healy St Champaign Ill
CLAYCOMB Amos Townsend (la 1905-9 AB) Ag Wayne Neb
Claycomb Edward Denman (ag 1911-13) Ag Sycamore Ill
Claycomb George Black (sp la 1906-7 PhB(Adrian)'09 Also Mich Ag Coll 1909-10 & U Chgo su 1912 &'13) Teach 214 Main St Geneseo Ill
Claypool Roy Ernest (la 1904-7) Mgr Casualty Dept US Fidelity & Guarenty Co 832 Montrose Av Chicago
Clayton Clark Mensch (eng 1898-1901) Fruit & Stock Ranch Loma Colo
Clayton Emanuel Harry (sp sc 1903-5 MD(P&S)'08) Med Arkansas City Kan
Clayton Harry Leslie (ag 1913-15) Merc Kempton Ill
CLAYTON Jean Paul (m eng 1909-11 ME BS(Tul)'09 Asst M Eng U Ill 1911) Mgr Com Dept Cen Ill Pub Serv Co 1500 Wabash Av Mattoon Ill
Clayton John Herman (sp law 1907-10 Also Ewing Coll) Law Johnston City Ill
CLAYTON Thomas Wiley (c eng 1894-8 BS) Asst Eng Chgo El RR 1020 160 W Jackson Blvd Chicago (524 W 67th St)
Cleal Bertram (la 1906-8) Mfg Agt 919 Ashland Av Wilmette Ill (208 Seventh St Streator Ill)
Clears Harry Loomis (com 1915-) Stu 238 S Chestnut St Kewanee Ill
CLEARY James Mansfield (la 1903-6 AB LL B(NW)'09) Adv Chgo Tribune 4465 Oakenwald Av Chicago
Cleave Mrs H V (see Maxwell Nellie)
CLEAVE Scott William (acad 1906-7 ag 1907-11 BS) Ag Prairie View Marseilles Ill
Cleave Mrs S W (see Haines Mabel)
CLEAVINGER John Simeon (lib 1904-9 AB BL S '10) Libr c/o Pub Lib Jackson Mich
Clegg Carl (m eng 1914-) Stu Chandlerville Ill
Clegg Frank Harold (acad 1900-2 Also Ind Nor Sch) Stenog 425 21st St Denver Colo
Clegg Isabel (h sc 1910-13 Also Teach Coll Col U 1914-15) Teach 815 Congress St Ottawa Ill
*CLEGHORN Leila Belle (la 1910-14 AB) d Aug 5 1915 Manitou Colo
Cleland Blanche Keeney (Mrs C D McLane) (arch 1893-4 '96) Home 3025 10th Av Rock Island Ill (539 20th St)
Clem Leona (la 1914- Also Ind St Nor U) Stu 1211 S 17th St Terre Haute Ind
Clem Orlie Martin (la 1914-) Stu Benton Ill
Clemann Louis Hans (eng 1913-14) Ag Box 42 Vero Fla (1313 Fourth Av Rock Island Ill)
Clemens Andrew M (acad 1889-90) Com Trav 4621 Sheridan Rd Hotel Grasmere Chicago
Clemens William W (Trustee U Ill 1887-93 BL(Mich)'65 St Atty Williamson Co 1880-4 Judge City Court 1910) Law Marion Ill
Clement Mrs A (see Warrick Arca Belle)
*CLEMENT Clarence Adelbert (mun eng 1891-5 BS) d Oct 11 1911 Kansas City Mo
Clement Harry Calvin (l 1908-9) Merc & Contr 5609 S Blvd Austin Sta Chicago
Clements Esther (ag 1913-15 com 1915-) Stu 503 E Daniel St Champaign Ill
?*Clements* Maurice Perry (acad 1896-7) Bushnell Ill
CLEMENTS Olen Robert (la 1910-14 AB law 1914-) Stu R1 West Union Ill
Clements Philip Louis (ag 1915-) Stu Stonington Ill
Clemmons John Gregory (ag 1908-9) Ag Virden Ill
Clemmons Lynne (la com 1911-12) Ag Virden Ill
?Clemons Clara Josephine (Mrs Edwards) (su 1903) At home Clinton Ill
Clemons Lewis Taylor (sc 1911-13) Ag Paw Paw Ill
Clendenen George Emery (su 1913 Also S Ill St Nor) Mt Pulaski Ill
CLENDENEN Lois Grace (Mrs Singleton) (la 1901-5 AB) Home Wickliffe Ky
CLENDENEN Paul McKinney (la com 1905-9 AB) Acct 811 26th St Cairo Ill
Clendenen Taylor Clinton (ag 1873-4) Supt Schs 811 26th St Cairo Ill
Clendenin Adda May (la 1911-13) At home 3511 Vista Av St Louis

†Clendenin Clarence Rees (la 1906-8) 1009 S Second St Springfield Ill
CLENDENIN George Morey (l 1899-1905 LL B) V-Pres Ill St Register 1009 S Second St Springfield Ill
CLENDENIN Lillie Adelle (Mrs C K Bliss) (sp 1893-4 Instr Engl Acad U Ill 1894-1901) Home 10 W Blaine St Seattle
*Clendennin Cassius Clay (sp 1868-71) d Morrison Ill
†Clendinen Henry Clay (la 1912-13) 432 N 19th St E St Louis Ill
?*Clermont* Arthur Harry (acad 1905-6) 191 S Galena Av Freeport Ill
Cleve Albert (eng 1914-) Stu 3427 Belden Av Chicago
Cleveland Arthur Mortland (la 1915-) Stu 223 N Plumb St Plymouth Ind
Cleveland Harry (m eng 1869-70) Nashville Tenn
CLEVELAND Mortimer Burnham (arch eng 1905-8 BS g 1914-15 M Arch Also Cor Coll) Arch 309 1st Nat Bk Bldg Waterloo Ia
Cleveland Ralph Charles (ag 1913-15) Merc 522 Sixth St Rochelle Ill
Cleveland Stephen Grover (sp m eng 1906-7) Merc Herbert Ill
Cleveland Warren Eddy (eng 1914-) Stu 211 Forest Av Rockford Ill
Clevenger Charles Henry (g math 1914- BS(Ohio) '02) MS(Chgo) '10) Stu 104 S Babcock St Urbana Ill
CLEVENGER Clinton B (g agron Feb 1914- BS(Ohio) '12 MS(do) '13) Asst Chem Ag Exp Sta U Ill 1913- 901 W Illinois St Urbana Ill (Fletcher O)
†Clevenger Peter J (la 1870-1) 303 W Fourth St Topeka Kan
Clevenger Zora Goodwin (su 1915 Also Ind U) Dir Athl U Tenn Knoxville Tenn (125 S High St Muncie Ind)
Cleworth Clarence William (la 1913-14) San Juan Porto Rico (115 W 12th St Anderson Ind)
†Click Ralph Raymond (sc 1911-12) Jamestown Ind
Clickener Sarah Holcombe (su 1905 Also Millikin U 1909 & Ia St Nor U) Teach Morrisonville Ill
CLIFFORD Charles Luther (e eng 1895-9 BS) E Eng War Dept 1729 New York Av Washington
Clifford John James (acad 1892-3) Ag R1 Farmer City Ill
Clifford William Edward Casimir (sp law 1896-7 law 1900-1) Pres Com Nat Fire Ins Co 10 S La Salle St Chicago
CLIFFORD Winnifred Hazel (Mrs H H Morgan) (la 1904-8 AB) Home 380 N Sandusky St Tiffin O
Clifford Woodbridge Kenneth (ag 1915-) Stu Orion Ill
?*Clifton* Mary Virginia (acad 1908-9) Madison Ind
CLIMER Mary Ella (sc 1909-11 '12-14 BS) Teach 1807 Harrison St Sullivan Ill
Clinch Paul Carlyle (acad 1906-7 Also Knox Coll) Merc Elmwood Ill
Cline Mrs J O (see Dunlap Lillian)
Cline Mrs A L (see Samuels Alice)
Cline Albert Ross (ag 1915-) Stu 2408 Seventh Av Rock Island Ill
CLINE Bessie Florena (la 1907-8 '09-11 '13-14 AB) Teach H Sch Urbana Ill
?*Cline* George Howard (acad 1905-6) 123 W Church St Champaign Ill
Cline Gerald Morris (la 1914-) Stu LeRoy Ill
Cline Henry Cornelius (ag 1909-10) Ag RFD Athens Ill
CLINE Irl Reuben (c eng 1911-15 BS) C Eng c/o Western Brick Co Danville Ill (Medora Ill)
Cline James Stanley (acad 1898-9 sp 1899-1900) Jour Litchfield Ill
CLINE Lawrence Albert (c eng 1910-14 BS) 847 S Grand Av Los Angeles (507 S Market St Marion Ill)
Cline Marguerite Arabelle (su 1908 la h sc 1915- Also E Ill St Nor) Stu Swain Ark
Cline Marie Pauline (Mrs Robert Quayle) (sp h sc 1909-11) Home 5803 W Erie St Austin Sta Chicago
Cline Menzo Dunlap (acad 1907-8) Ins & R Est Swain Ark
Cline Myra Dianna (su 1914) Teach & Libr Waverly Ill
Clinebell Howard John (sp ag 1914- Also Ill St Nor U) Stu Glasford Ill
*CLINGAN Dennis Albert (la 1903-7 AB) d Mar 18 1912 Danville Ill
CLINITE Raymond Grover (acad 1904-5 sc 1905-9 AB) Jr Typographer US Geol Surv Cherry Valley Ill
Clink Bertha May (Mrs S H Savage) (su 1910) Home 501 S Main St Rocky Ford Colo
?*Clink* William Noel (acad 1907-8) Dix Ill
Clinton Edgar Marcellus (la 1895-8) Ins Polo Ill
†Clinton Eva (su 1895) Polo Ill
CLINTON George Perkins (sc 1886-90 BS MS '94 MS(Harv) '01 ScD(Harv) '02 Asst Bot U Ill Ag Exp Sta & Asst Bot U Ill 1890-1902) Bot Conn Ag Exp Sta New Haven Conn
*CLINTON John DeWitt (sc 1891-5 BS)

d Oct 18 1905 Polo Ill
CLINTON Lucile Anne (lib 1899-1903 BLS) Libr 1318 W Lake St Minneapolis
Clock Sherwood Alonzo (l 1900-3) Law Hampton Ia
Clissold Mrs E T (see Swartwout Mina L)
Clokey Ira Waddell (la 1898-9) Min Eng Decatur Ill
Clore William Allen (su 1899) Osteop Pontiac Ill
Clorfine Irwin Bernard (ag 1915-) Stu 1303 S Morgan St Chicago
Close Arthur Buckley (ag 1914-) Stu 474 E 41st St Chicago
CLOSE George Frederick (la 1902-6 AB) Teach Aledo Ill
†*Clothier* George Hugh (acad 1909-10) Caledonia Ill
Clouse Mrs Walter (see Wood Lenore E)
Clover Charles William (ag 1912-14) Ag R3 Clinton Ind
†Clover Horace Nathaniel (e eng 1894-5) Marengo Ill
CLOVER Ira Newton (mun eng 1911-15 BS) Eng Valuation Dept CRI&P Ry 343 Prairie St Blue Island Ill (Gardner Ill)
CLOW Grace Miranda (la 1904-9 AB) Teach Plainfield Ill
Clow Raymond Delos (m eng 1906-9) Sales 1500 Victoria St Chicago
Cloyd Louis Samuel (la 1914-15 com 1915-) Stu 1726 N Whittier St St Louis
CLYMAN David (acad 1910-11 arch eng 1911-15 BS) Track Test 1344 N Hoyne Av Chicago
Clymer Glasgo D (acad 1880-1) Med Goodland Ind (Seneca Ill)
CLYNE Kathleen Marcella (la 1909-13 AB) Legis Ref Res Springfield Ill (Maple Park Ill)
Coad Bert Raymond (su 1910) Asst Entom US Bur Entom 1817 Spruce St Murphysboro Ill
*Coad Robert Ewing (m eng 1894-7) d Nov 4 1908 Battle Creek Mich
Coady Gertrude Catherine (sp mus 1912-13) At home 145 N Walnut St Brazil Ind
Coale Elizabeth Fairleigh (su 1908) Prin Sch 109 Pleasant St Hillsboro Ill
Coale George Goodrich (g ag 1908-9 BS(Pur) '08) Farm Supt 621 N Sixth St Vincennes Ind (R6 Richmond Ind)
Coambs Joseph Booker (la 1904-6) Ins Ins Exch Chicago (Tiskilwa Ill)
COAR Elsa Jeanette (Mrs W T Walsh) (la 1901-2 AB) Home State Line Mass
COAR Henry Livingston (g math 1900-3 PhD AB(Harv) '93 AM(do) '94 Instr Math U Ill 1898-1906) Assoc Prof Math & Lect Astron Marietta Coll Marietta O
Coar Marjorie Bell (sp mus 1899-1900 acad 1904-5 sp mus 1905-6) Teach Marietta O
Coats Alice Lynette (Mrs J E Chase) (sc 1895-7 Also Mich Ag Coll) Ag Coats Grove Mich
Coats Henry L (c eng 1871-2) Ret Ag & C Eng & Merc 419 A Av Moscow Id
Coats Mildred Nona (ag h sc 1915-) Stu Coats Grove Mich
COBB Charles Carroll (m eng 1909-11 BS Also U Chgo) M Eng 233 Dwight St Kewanee Ill (4534 Forrestville Av Chicago)
Cobb Chas Haven (m eng 1877-8) Supt N Ill Water Co Kankakee Ill
***Cobb Emory** (Trustee 1867-93 Supt W U Tel Co Chgo 1855 Dir do 1871-4 V-Pres Ill St Ag Bd 1869-72 Dir E Ill Trust & Sav Bk Kankakee) d May 20 1910 Kankakee Ill
Cobb Ernest Williams (m eng 1912-15) Sales Gen Del Rushville Ill (5458 Greenwood Av Chicago)
Cobb Frieda (la 1915- Also Rad Coll) Stu Falls Church Va
Cobb Mrs I E (see Swannell Mary)
COBB Margaret Vera (g sc 1912-13 AM '13-14 g ed 1914- AB(Rad) '10 Also Geo Wash U) Asst Ed U Ill 1912-812 Illinois St Urbana Ill (Falls Church Va)
*Cobb Scott Ewing (m eng 1899-1904) d Oct 25 1905 Galesburg Ill
Cobb Thomas H (su 1915 Also S Ill St Nor) Supt Schs Creal Springs Ill
Cobb William Henry (com 1915-) Stu Tipton Ia
Cobine Elizabeth (Mrs L F Stuebe) (sp la 1901-3) Home 1330 W Williams St Danville Ill
†Coble George T (su 1912 Also Pur U) New Augusta Ind
Cobley Howard William (ag 1913-15) Ag R5 Cassopolis Mich (6941 Eggleston Av Chicago)
COBURN Mildred Leann (su 1912 &'13 la 1914-15 AB Also Ill St Nor U) Teach El Paso Ill (McLean Ill)
*COBURN R P (m eng 1875-9 BS) d Jan 10 1894 San Antonio Tex
COCHRAN Charles Blake (arch eng 1912-14 sc 1914-15 AB Also U Tex) Lum-

ber 405 S Market St Marion Ill
Cochran Ernest John (m eng 1910-11) Cost Analyst City Dept Gas & Elec Co 614 City Hall Chicago (3315 Le Moyne St)
Cochran Everett Lynn (arch eng 1911-13) Mgr Lumber Bus 400 Sycamore St Logansport Ind
COCHRAN Harry Rusling (sc 1909-13 BS) Foundry Foreman Rost & Vanderwoost 2428 Sixth Av Moline Ill
Cochran Mrs Harry R (see Fruland Iva V)
Cochran Jennie (sp la 1903-4) Ladd Ill
Cochran Mrs R C (see Gentsch Vida C)
Cochran Russell William (l 1913-) Stu 507 E Green St Champaign Ill
Cochran Warren Baldwin (ry eng 1906-7 su 1911 AB(Baker)'09 Also Friends U) Teach c/o Lewis & Clark H Sch Spokane Wash
Cochrane Elvis Elroy (su 1914 Also Greenville Coll) Ag Box 14 Herman Cal
Cockayne Ava (Mrs L Clark)(sp mus 1901-2) Home Homer Ill
Cocking Mrs W H (see Benefiel Wenona E)
COCKREL Francis Marion (e eng 1906-7 '08-9 '12-14 BS) Chicago Publ Mgr Westinghouse Elec Co 7016 Sangamon St Englewood Sta Chicago
CODDINGTON Archibald Osborn (acad 1876-7 la 1877-81 BL ML'84) Prin Sch 1519 Estes Av Chicago
Coddington Edwin DeWitt (m eng 1884-5) Mfg Sheridan Av & 37th St Milwaukee Wis
Coddington Eleanor M (acad 1877-8 la 1878-81) Christian Sc Pract 1012 Irving Park Blvd Chicago
Coddington Hester (la 1879-81 '92 Also U Chgo 1892-3) Libr U Lib Madison Wis
Coddington John Athen (sp ag 1903-4) Ag R2 Delavan Ill
†Coddington Lloyd Hooker (ag 1913-14) 114 S Euclid Av Princeton Ill
CODDINGTON Vantile William (arch 1871-5 BS Foreman Carpenter Shop U Ill 1875-7) Mfg Struct Steel North Milwaukee
Coddington Mrs V W (see Lee Alice)
CODLIN Harry Ellsworth (ag 1910-14 BS) Ag R1 Dallas Center Ia
Codlin Mrs H E (see McColley Carrie L)
Codovan Mrs G E (see Thomas Marie)
?*Cody* Richard J (acad 1886-8) Chicago
Coe Decius Octavius (la 1879-80) Merc 119 E Sixth St Topeka Kan
COE Harry Harmon (e eng 1906-10 BS) Asst Supt Ill Tract Sys 1325 S Sixth St Springfield Ill
Coe Helen Louise (Mrs R B Otwell) (sc 1911-13) Home Otwell Ark
Coe John Edwin (acad 1897-1900) With Auto Co 2530 Sixth Av Moline Ill
Coe Wilbur Felt (sp ag 1905-7) Ag R4 Quincy Ill
Coen Edward (acad 1885-6) Ag Washburn Ill
†Coen Edward Emanuel (ag 1913-14 Also Miss A&M Coll) Kentwood La
Coen Eleanor (la 1910-11 Also Ill St Nor U) Stenog 1637 E 53rd St Chicago
Coen George Henry (acad 1884-5 sc 1885-8 Also Chgo Coll Phar 1892) Phar 702 S Fell Av Normal Ill
COEN Homer Clarence (l 1897-1903 AB LL B'04) Consul Serv Durango Mex (Olney Ill)
Coen James Thomas (acad 1904-5) Ins 115 Kitchell Av Olney Ill
Coen John Elmer (sp ag 1904-5) Ag & Hort Neoga Ill
Coen Margaret Doris (Mrs H V Swart)(h sc 1904-6) Home 14 Nassau Pl E Orange NJ
Coen Mary E (acad 1887-8) Ret 1637 E 53rd St Chicago (Washburn Ill)
Coen Mrs T M (see Jackson Litta D)
Coey Robert Hill (acad 1895-7 Also Armour Inst) Packer 812 O'Farrell St San Francisco
COFFEEN Amy (l 1884-9 BL Also N Eng Conserv Mus 1890-1) At home 4369 Oakenwald Av Chicago
Coffeen Charles B (acad 1888-9) Homer Ill
COFFEEN Fred Goldsmith (acad 1887-8 sc 1888-93 BS) Foundry Expert 104 E John St Champaign Ill
COFFEEN Harry Clay (sc 1893-4 eng 1894-6 sc 1896-8 BS MS'99 Also U Pa 1899-1900 Instr Gen Draw U Ill 1900-2 Instr & Asst Prof Mach Design Armour Inst 1902-11) Life Ins Sales 971 Rookery Bldg Chicago (4369 Oakenwald Av)
Coffeen Sadie (Mrs Knox)(sp 1870-2) Home 530 W Fifth St Oklahoma City
Coffey Anna Lois (Mrs N R Mossman) (su 1906 BS(Col)'11 Also Kan St Nor U) Home 1019 Angus St Fresno Cal
Coffey Mrs Clara E (Mrs G N)(su 1915 Also Wooster Coll) Home 907 Gregory St Urbana Ill

COFFEY Elmer Washburn (e eng 1909-13 BS) Illuminating Eng Nat X-Ray Reflect Co 629 York St Blue Island Ill
COFFEY George Cleveland (l 1912-14 LL B Also U Mo) Law Mt Vernon Ill
COFFEY George Nelson (PhB(NC) '00 MS(Geo Wash) '08 PhD(do) '11) Asst St Leader of Co advisers U Ill 1915-907 Gregory Pl Urbana Ill
COFFEY Hazel Belle (la 1910-14 AB) Teach 629 York St Blue Island Ill
COFFEY Joel Simmons (ag 1908-12 BS) Asst Prof An Husb Ohio St U Columbus O
Coffey Margaret Leora (la 1913-14) Nurse St Vincent Hospital Indianapolis (607 W Oregon St Urbana Ill)
Coffey Mary Etta (su 1915 Also N C St Nor U) Prin H Sch Lenior NC
COFFEY Walter Castella (ag 1903-6 BS MS '09 su 1915 Also Franklin Coll 1896-7 & Ind U 1899 Instr Sheep Husb U Ill 1906-7 Assoc do 1908-11 Asst Prof do 1911-13) Prof Sheep Husb U Ill 1913- 607 W Oregon St Urbana Ill
?Coffin Earl W (ag 1870-2) Champaign Ill
Coffin Francis Albert (e eng 1906-9 Also Lewis Inst) Com Eng T M E R & L Co 383 Pub Serv Bldg Milwaukee (623 Maryland Av)
Coffin Lulu Linetta (Mrs E B Vandervort) (sp mus 1907-8) Home Salem Ill
*Coffman Ada Olympia (Mrs L Stevenson) (sp 1873-4) d St Joseph Ill
†*Coffman* Bertha J (acad 1898-9) Cisco Ill
COFFMAN Birch David (sc 1889-94 BS) Sales Box 1135 Milwaukee
?*Coffman* Daniel (acad 1904-5) Sidell Ill
?Coffman George Benjamin (su 1899-1900) Chillicothe Ill
COFFMAN Harry Augustus (l 1895-1901 LL B) Mfg 1125 Knoxville Av Peoria Ill
Coffman Mrs H A (see Trotter Jessie E)
Coffman John Daniel (sp ag 1906-7 Also Mt Morris Coll) Ag Polo Ill
Coffman Julia (Mrs G E Marsh) (su 1905 Also Ill St Nor U) Teach 446 E 34th St Chicago (Hume Ill)
COFFMAN Lotus Delta AB(Ind) '06 AM(do) '10 PhD(Col) '11 Lect Ed U Ill 1911-12 Prof Ed U Ill 1912-15) Dean Sch Ed U Minn 1915- Minneapolis
†*Coffman* Louie Mae (acad 1898-9) Cisco Ill
COFFMAN Noah Berry (sc 1873-8 BS) Pres Bk Chehalis Wash
Coffman Roy Alfred (acad 1906-8) Merc Blandinsville Ill
Cofield Jesse Douglas (l 1897-1900) Law Jud & Ag Lindsay Okla
*COFLIN Frank Sherman (la 1875-8 Cert) d Feb 9 1908 Picayune Miss
?*Coflin* Frederick D (acad 1877-8) Taylorville Ill
Cofoid Bessie Lillian (Mrs F P Breckenridge) (acad 1907-8) Ag Ottawa Ill
Cofoid Harry Edwin (acad 1909-10) Ag La Salle Ill
Cogdall May Christine (acad 1907-8) At home 308 N Pine Av Chicago
COGDALL Harry Frank (ag 1911-15 BS) Stu 308 N Pine Av Chicago
†Coggeshall Mrs Grace Greenwood (su 1901 & '02) Ridgefarm Ill
Coggeshall Lester B (su 1901 la 1904-6 Also Valparaiso Nor) Ag Ridgefarm Ill
COGHLAN Byron Kemp (c eng 1904-8 BS) Assoc Prof Highway Eng Tex Ag & Mech Coll College Station Tex
?*Coghlan* Graham (acad 1893-4) Philadelphia
Cogshall Mrs T C (see McCann Jessie S)
COGSWELL George Owen (arch eng 1906-11 BS) Asst Gen Supt Constr & Eng Co 323 N Third St Hamilton O
Cogswell Mrs G O (see Saxton Katharine)
COGSWELL Robert Coman (arch eng 1906-11 BS) Mgr Mill & Lumber Co 115 W Seventh St Hamilton O
Cohagan Chester Willard (ag 1913-14) Chem 600 S Oak St Sapulpa Okla
COHEN Berthold (m eng 1901-5 BS) Mfg Bakery Goods 4933 Prairie Av Chicago
Cohen Carl (la 1914-) Stu Atlanta Ill
†Cohen Frank W (sc 1909-10 Also Rose Poly) 341 S Main St Henderson Ky
Cohen Isadore Perry (cer eng 1915-) Stu 3406 Lexington St Chicago
Cohen Isidor Maurice (arch eng 1913-) Stu 2522 N Richmond St Chicago
Cohen Julius (la 1913-) Stu 4705a Vernon Av St Louis
Cohen Julius Bernstein (acad & sp mus 1902-6) Teach Mus Urbana Ill
Cohen Sydney Nathan (sp law 1904-6)

Mfg 511 W Elm St Urbana Ill
†COHN Alexander (sc 1910-14 BS) 2732 Potomac Av Chicago
Cohn Lewis Allen (com Feb 1915-) Stu 2732 Potomac Av Chicago
?*Cohns* Charles Leonard (acad 1902-3) Hammond Ind
Coile Sam Henry (arch eng 1914- Also U Tenn) Stu Box 224 Cookeville Tenn
COKER Myrtle Rose (la 1905-9 AB) Teach Anthony Hall Carbondale Ill (200 E Walnut St Harrisburg Ill)
Colbert Harold Leland (sp la 1912-13) Ag R4 Washington Ind
COLBERT James Rubin (la 1910-14 AB su 1915) Teach Waverly Ill
Colbert Tel Eli (su 1912 Also Cent Nor Coll) Teach Washington Ind
Colburn Frederick Pryce (e eng 1904-5) Mgr Whitman Agriculture Co 6900 S Broadway St Louis (7221 Minnesota Av)
†Colburn Joseph Elliott (e eng 1904-6) Highland Park Ill
COLBY Arthur Samuel (g 1913-15 MS g hort 1915- BS(NH) '11) Asst Pomol U Ill 1913- 1117 S Third St Champaign Ill (Tilton NH)
Colby George Bergen (sp law 1903-4) Law Springfield Ill
Colby Imogene Helen (la 1914- Also Chgo Teach Coll) Stu 1253 Thorndale Av Chicago
Colby Paul Whiting (arch eng Feb 1915- Also Ia St Coll) Stu 510 Davidson Bldg Sioux City Ia
COLBY Roy Raymond (l 1903-6 LL B LL B(Harv) '09) Law & Mfg 8 Irvington St Boston
COLCORD Frank Maynard (ag 1910-15 BS) Teach Ainsworth Neb (500 N Spruce St Greenville Ill)
Colcord Mary Elizabeth (g lat 1915- AB(Greenville) '10 Stu 500 N Spruce St Greenville Ill
Colditz William David (sp 1873-4) Clk 2032 Clifton Av Chicago
COLE Agnes Mary (lib 1899-1901 BLS BS(Wheaton) '93 Reviser Lib Sch U Ill 1901-4 Catg Libr do 1903-6) Libr 636 S Second St De Kalb Ill
COLE Alice Maud (Mrs J W Moreland) (la 1904-6 AB Also Ill St Nor U 1903 & Amer Conserv Mus Chgo) Home Maxbass ND
COLE Arthur Charles (AB(Mich) '07 MA(do) '08 PhD(Pa) '11 Instr Hist U Pa 1911-12 Asst Prof Hist U Mich su 1914 Instr Hist U Ill 1912-15) Assoc Hist U Ill 1915- 805 S Goodwin Av Urbana Ill
?Cole Arthur Clarence (sp chem & eng 1902-3) Cripple Creek Colo
†Cole Bert William (la 1881-2) Portland Ore
COLE Charles Nelson (g 1895-7 AM AB(Ill Wes) '94 PhD(Harv) '01 Instr Greek & Latin Acad U Ill 1895-7 Instr Latin Cor U 1899-1902 Prof Latin Ober Coll 1902-11) Dean Coll Arts & Sc Oberlin Coll 1911- 45 King St Oberlin O
Cole Mrs C N (see Stewart Mabel)
†Cole Edward Everett (la 1874-5) Fargo ND
Cole Edward Smith (m eng 1890-2 ME (Cor) '94) Hydr Eng 133 Bellevue Av Upper Montclair NJ (220 Broadway New York)
Cole Elwood Bourland (m eng 1915-) Stu 1211 N Perry Av Peoria Ill
COLE Emo (Mrs W A Spain) (la 1899-1900 AB '04 Also U Chgo) Teach 908 Grace St Chicago
?Cole Francis William (su 1908 Also N Ill St Nor) Oswego Ill
Cole Mrs G P (see Glen Helen)
COLE Guerney Hill (e eng 1910-13 BS Also Wash & Jeff Coll 1909-10) E Eng 213 Charles St Mt Olive Sta Pittsburg
†Cole Harry John (sp ag 1903-4 Also Lake Forest Coll) Ridgefarm Ill
?Cole Haydee S (la 1879-80 Also Knox Coll) Kewanee Ill
Cole Henry Clay (chem 1869-73) Milling Chester Ill
Cole Horace Broughton (sp com 1908-9) Mgr 7018 Eggleston Av Chicago
COLE Hugh Leon (e eng 1909-10 '11-14 BS) Instr Ag Oconto Falls Wis (103 College Av Geneseo Ill)
*Cole John G (la 1877-9) d Oct 18 1879 Champaign Ill
Cole Mary Inez (Mrs Bickel) (h sc 1906-8) Home 357 Santa Clara St San José Cal
COLE Mary Maude (Mrs G H Scott) (la 1892-6 AB g 1896-7 AM) At home 1200 Douglas Av Yankton SD
*Cole Nettie M (gen 1874-6) d Philo Ill
†Cole Oliver G (la 1872-3) 520 E 39th St North Portland Ore
*Cole Richard H (c eng 1871-3) d July 9 1914 Peru Ind
COLE Robert McFarland (chem eng 1912-13 BS) Consult Chem Block Laboratories Chicago (Glenview Ill)
COLE Sophronia Rickers (Mrs W F Hall) (h sc 1878-82 BL '14) At home McLeansboro Ill

COLE Thomas Edward (acad 1879-80 sc 1880-5 Cert MD(P&S Chgo) '90) Med Lemars Ia
?Cole Vinie (sp mus 1877-8) Urbana Ill
?*Cole* Wm H (acad 1877-8) Warren Ill
†Colean James Russell (arch eng 1908-9) Arch 810 Hubbell Bldg Des Moines Ia
Colegrave Mrs J B (see Barbre Anna L)
?Coleman Alice J (la 1901-2) Sanborn Ia
Coleman Calvin (sp arch 1896-7) Gen Contr 508 Fifth Av Peoria Ill
COLEMAN Clyde Bestor (ag 1899-1902 '05-7 BS Instr Dairy Husb U Ill 1907-9 Prof An Husb RI St Coll 1909-10) Ag 92 State St Boston
†Coleman David (la 1911) 728 W 28th St Los Angeles
**Coleman* Don Valentine (acad 1892-3) d Jan 13 1905 Sandwich Ill
Coleman George Howell (sc 1902-5) Med 4300 Park Av Chicago
Coleman Henry Clay Jr (m eng 1912-) Stu Greenville Ill
Coleman Howard Jay (sp ag 1911-12) Ag Mazon Ill
?*Coleman* John A (acad 1881-2) Bloomington Ill
Coleman John Samuel (la 1902-4) Merc Beardstown Ill
†Coleman Oren (su 1911 Also S Ill St Nor) Carterville Ill
COLEMAN Paul Wayne (ag 1913-15 BS) Stu Ipava Ill
COLEMAN William Francis (m eng 1905-10 BS) Mfg 4300 Park Av Chicago 1949 Carroll Av)
Coleman William Munson (acad 1892-3) Ag Bradford Ill
Coler Lewis Anthony (acad 1904-5 sp 1905-7 Also Colo Sch Min) C Eng 3825 Meade St Denver Colo
*Coler William W (sp 1872-3) d August 15 1911 Switzerland
?*Colerick* Ernest Harold (acad 1905-6) Harvey Ill
Coles Max Nathan (e eng 1907-11) C Eng Wendell Id
Colescott Lela Hazel (su 1912) Libr Fowler Ind
*Coley Chas Dayton (su 1899) d Edinburg Ill
Coley Glenn (la 1914- Also Millikin U & U Mich) Stu 1007 State St Beardstown Ill
†Colgan John Graham (ag 1913-14) Berwyn Pa
Colgrove Vivian Geraldine (la Feb 1916- AB(Minn) 08) Stu 517 Walnut St SE Minneapolis
*Coller Minnie J (gen 1881) d Nov 16 1881 Urbana Ill
Collett Ernest Benjamin (su 1908 BS (Ottawa) '06 Also U Cal & U Wis) Teach De Kalb Ill
Collier Ben Harrison (la 1898-9) Mgr 1979 Grace St Los Angeles
Collier Edith Blanche (la 1909-10 Also Millikin U) At home Bethany Ill
Collier Ethel Alice (la 1913-) Stu Union Grove Wis
Collier Jennie Ethel (acad 1909-10 h sc 1910-11) At home Bethany Ill
Collier John Samuel (g 1911-12 MS (Chgo) '10) Ag Adviser Kankakee Co Kankakee Ill
Collier Joseph Howard (sp law 1906-7 Also Bradley Poly) c/o Anti-Saloon League Mich 418-22 Trussing Bldg Lansing Mich
Collier Robert James (sp ag 1908-9) Propr Creamery 805 E Ash St Taylorville Ill
Collings Gilbeart Hooper (g ag 1915- BS(Va Poly) '15) Stu Crewe Va
†Collins Ada Amelia (la 1909-10) Box 285 Carlville Ill
?Collins Austin Flint (m eng 1902-3) Mahomet Ill
Collins Campbell Stephen (ag 1914- Also Bradley Poly) Stu 220 Bigelow St Peoria Ill
Collins Carrie Blanche (Mrs H M Forman) (la 1906-9) Home Ft Lauderdale Fla
Collins Charles (c eng 1915-) Stu Arthur Ill
Collins Clifford Warren (la 1911-12) Lyceum & Chautauqua Wk Barry Ill
Collins Daniel Prather (sp 1873-4) Live Stock Sales 1724 College Av E St Louis Ill
COLLINS Edgar Francis (e eng 1894-8 BS 1912-13 EE) Tech Supt Gen Elec Co 1465 State St Schenectady NY
Collins Edna (Mrs O H Kimball) (acad 1898-02 sp mus 1903-4 su 1907) At home 829 W Vine St Taylorville Ill
Collins Elbert Adrian (1 1909 AB(Ill Coll) '01) Supt Schs Marseilles Ill
Collins Mrs Emma Moss (Mrs W H) (sp ag 1912-13) Home 1401 E 53rd St Chicago
Collins Mrs F F (see Higinbotham Pearl)
Collins Frank Henderson (la 1906-7) Broker 137 S LaSalle St Chicago (3623 Pine Grove Av)

Collins Fred Adair (ag 1915-) Stu 845 Chicago Av Evanston Ill
COLLINS Guy Richard (acad 1895-7 m eng 1897-1901 BS) Ag Biggar Sask Canada (Champaign Ill)
Collins Guy (su 1915 Also Millikin U) Teach Marissa Ill (Garrett Ill)
Collins Helen Beatrice (la h sc 1914-) Stu R1 Benton Harbor Mich
Collins Herbert Keith (arch eng 1901-5) Contr & Mfg 413 Safety Bldg Rock Island Ill
Collins Mrs H K (see Harper Edith E)
Collins Homer Arthur Otto (l 1908-9 Also Ind St Nor U) 2424 N 11th St Terre Haute Ind (1911 N Seventh St)
Collins Ina May (la 1915-) Stu 821 Oak St Hillsboro Ill
Collins Irvin Bliss (su 1904 la 1915-) Stu Potomac Ill
Collins Isabel Ina (la 1907-8 Also Cal St Nor) 5456 Greenwood Av Chicago
Collins John Milton (la 1897-8) Bkpr Royal Baking Powder Co Chicago (524 S Kenilworth Av Oak Park Ill)
Collins Julien Hampton (com 1915-) Stu 3932 N Tripp Av Chicago
Collins Lathan Hunter (c eng 1915-) Stu La Moille Ill
?Collins Leander A (la 1871-2) Carbondale Ill
Collins Lester Edwards (ag 1914-15) Ag Greenfield Ill
Collins Lucile Milham (h sc 1914-15) Vicksburg Mich
Collins Lucy Nellie (acad 1910-11 la 1911-12) Art & Author 1427 E Washington St Phoenix Ariz (1704 Sunnyside Av Chicago)
COLLINS Mary (sc 1902-5 AB Also U Wis su 1911) Teach H Sch 720 Sixth St La Salle Ill
†Collins Mary Lucia (mus 1902-3 '04-5 Also Ober Coll) La Salle Ill
†*Collins* Maud Myrtle (acad 1897) Bondville Ill
?Collins Ora Clarence (su 1906) 204 S Busey Av Urbana Ill
COLLINS Ray Arthur (c eng 1905-6 BS) Surv Bur Lands Dumaguete Oriental Negros Manilla PI (1704 Sunnyside Av Chicago)
Collins Roy Taylor (acad 1907-8 arch eng 1908-9 Also Augustana Coll) Gen Contr 413 Safety Bldg Rock Island Ill (1920 Eighth St)
*Collins Sherwin Moss (ag 1912-13) d Chicago
Collins Stephen William (c eng 1903-5 Also U Wis) Propr Strothmore Hotel Canon City Colo
?*Collins* T B (acad 1879-80) Urbana Ill
COLLINS Vida Lucile (la 1908-10 AM AB(Mich)'07 Prin E Jordan H Sch 1907-8 Asst Engl U Ill 1908-13) Teach Ypsilanti Nor 1913- Ypsilanti Mich
COLLINS Walter Dennis (AB(Harv) '95 AM(do)'97 St Water Surv U Ill 1906-8) Bur Chem Washington
?Collins Wilbur Milton (la 1875-8) Knoxville Ia
Collins William (la 1915-) Stu Ceal Lake Av Negaunee Mich
Collins William Copelin (e eng 1894-5) Mfg Trenton Mo (Keokuk Ia)
*COLLIS Frank Bernard (m eng 1897-1902 BS) d Nov 5 1903 Norwich Conn
*Collison Inez (sp mus 1900-1) d
Collison Louis Glenn (la com 1912-13 Also NW U) Bnk Rantoul Ill (3 Davidson Pl Champaign Ill)
Collom Isabel Eva (Mrs C C Rand) (h sc 1911-13) Home 907 California Av Urbana Ill
COLLOM Mary Elizabeth (h sc 1911-15 AB g h sc 1915-) Stu Pittsburgh Pa
Colman George Howell (sc 1902-5 BS (Chgo)'11 Med 4300 Park Av Chicago
COLMAN Norman Jay (Hon D Ag 1905 LL B(Louisville Law Sch)'51 LL D (Mo)'05 House Repr 1865-6 Lieut Gov Ill 1875-7 US Comm Ag 1885-9 Edit *Colmans Rural World*) Head Gov Horse-breed Farm Fort Collins Colo
Colman Ruth Phoebe (su 1914) Teach West Chicago Ill
Colmey Duane Campbell (m eng 1915-) Stu 5526 Augusta St Chicago
Colnon Aaron James (c eng 1914-15) Miller Ridgway Ill
Colnon John Thomas (c eng 1914-15) Bkpr Ridgway Ill
COLOMBO James Henry (acad 1909-10 la 1910-13 AB) Owner & Mgr Mfg Plant Johnston City Ill
COLP Leonard Allan (l 1900-4 LL B BS(Valparaiso)'00) Law Marion Ill
Colp Mrs L A (see Burkhart Ethel)
†Colp Logan (su 1909) Marion Ill
Colson Etta M (su 1914 Also E Ill St Nor) Teach Sidney Ill (104 S Lynn St Urbana Ill)
COLSON Harold Edward (ag 1911-15 BS) Merc 185 W Main St St Charles Ill
Colson LeRoy (la 1908-9) Merc St

Charles Ill
Colson Robert John (la 1914-) Stu 185 W Main St St Charles Ill
Colton Albin Bradford (acad 1876-7 la 1878-9) Gen Agt Midland Life Ins Co 507 Sharp Bldg Kansas City Mo (3226 Woodland Av)
Colton Edwin Thome (mun eng 1913-) Stu 3226 Woodland Av Kansas City Mo
†Colton Ellis Burr (sp ag 1908-9) Marengo Ill
Colton Henry Richardson (la 1915- Also Lewis Inst) Stu 146 N Garfield Av Hinsdale Ill
Colton Russell Smith (mun eng 1910-) Stu 3226 Woodland Av Kansas City Mo
*Colton Samuel Kirk (arch 1881-4) d Feb 22 1905 Eureka Kan
Colton Seth Walter (sp 1880-1) Colton Egg Farm Aurora Ill
COLTON Simeon Calton (c eng 1881-5 BS) Supt Pub Wks Fitzsimmons & Connell Co 1646 Otis Bldg Chicago
*Coltrin Weldon (la 1878) Decatur Ill
COLUMBIA Emma E (Mrs J R Mann) (la 1873-8 Cert) Home South Shore Chicago
?Columbia Hattie Green (su 1902) Champaign Ill
*Columbia Mae F (Mrs Pearman) (gen 1872-3) d June 1 1911 Champaign Ill
†Columbia Thomas Benton (sp 1868-72) 148 W 80th St New York
Colver Horace Nathaniel (e eng 1892-5) Ranch Wasco Cal
COLVILLE John Robert (e eng 1908-12 BS) Eng Dept Nat Lamp Wks 242 Strathmore Av Cleveland (Nela Park Cleveland)
†Colvin Albert (la 1873-6) 606 Main St Wheaton Ill (Mt Palatine Ill)
Colvin Albert Adelbert (c eng 1906-9) C Eng C&NW RR Track Elev Dept 606 Main St Wheaton Ill
COLVIN Carl (ag 1906-12 BS) Teach Ag E Ill St Nor Charleston Ill
Colvin Ernest Marks (m eng 1908-11) Mach 1450 Castro St San Francisco (508 W Elm St Urbana Ill)
Colvin Mrs E M (see Branch Emily I)
COLVIN Esther Margaret (g engl 1914-15 AM AB(Albion) '14) Stu 306 S Ingham St Albion Mich
Colvin Esther Marie (su 1915 Also W Ill St Nor) 1307 W Stoughton St Urbana Ill
?*Colvin* Franklin (acad 1876-7) Mercedes Tex (Mt Palatine Ill)
†Colvin Grace Stella (la 1904-5 Also Ill St Nor U) Normal Ill
COLVIN Jay Austin (la com 1909-13 AB) Print 5940 Sheridan Rd Chicago (3926 N 42nd Av)
Colvin John Thomas (acad 1903-4 sp law 1904-7) Merc 405 W Green St Urbana Ill (508 W Elm St)
Colvin Mrs J T (see Hanson Mabel I)
COLVIN Mary S (Mrs W C Hargis) (acad 1877-8 h sc 1879-83 Cert) At home Bondville Ill
Colvin Mrs Sarah Jane (Mrs J T) (sp a&d 1897-8) Home 508 W Elm St Urbana Ill
COLVIN Stephen Sheldon (BP(Brown) '91 AM(do) '94 PhD(Strassburg) '97 Asst Prof Psych U Ill 1901-3 Prof Philos Brown U 1903-4 Assoc Prof Psychol U Ill 1904-7 Prof do 1907-12) Prof Ed & Psychol Brown U 1912- Providence RI
Colwell Miles Gilbert (m eng 1910-13) PO Serv Wyoming Ill
Coman Mrs C W (see Shaw Jessie S)
COMBE Eleanor Marie (Mrs L P Bauman) (acad 1907-9 la 1909-13 AB) Home R3 Fieldon Ill (417 College St Peoria Ill)
†Combs James Rockwell Jr (m eng 1894-5) Ottawa Ill
†*Comegys* Joseph P Jr (acad 1884-5) Keokuk Ia
Comer Helen Louise (su 1915 Also E Ill St Nor) 610 15th St Charleston Ill
Compton Donald Elliott (arch eng 1914-) Stu US Indian Sch Tomah Wis
COMPTON Richard Osborne (ag 1906-10 BS) Orange Grower Orlando Fla (421 Kenwood Ter Chicago)
COMSTOCK Arthur Francis (c eng 1902-6 BS CE '13 Asst Eng Lehigh RR 1907-10 C Eng Lackawanna Steel Co 1910-12 Instr Ry C Eng U Ill 1912-13) Assoc Ry & C Eng U Ill 1913-1110 Arbor St Champaign Ill (17 Alsace Av Buffalo)
Comstock Chauncey Darling (ag 1915-) Stu 350 N Clark St Chicago
COMSTOCK Daniel Franklin (la com 1911-15 AB) Acct Dept Booth Fisheries Co Chicago (2408 Hartzell St Evanston Ill)
Comstock Fred (acad 1907-8) Conductor RR 404 N Pecan St Carbondale Ill
COMSTOCK George Cary (Hon LL D '07 PhB (Mich) '77 LL B(Wis) '83 ScD (Mich) '07 Asst Eng Corps Engrs USA 1878-9) Prof Astron Dir Observ & Dir Grad Sch U Wis Observatory Hill Madison Wis
Comstock Guy Clifford (la 1908-10 AB (NW) '11) RR Fireman 506 S Neil St Champaign Ill

COMSTOCK Helen Bell (h sc 1911-14 AB) Teach H Sch Rockford Ill (215 Sixth Av La Grange Ill)

Comstock Keyon Phinister (ag 1915-) Stu 5400 S Park Av Chicago

Comstock Ralph Wrigley (sc 1913-15) Jeweler 723 W Archer Av Monmouth Ill

COMSTOCK Theodore B (AB(Pa St) '68 BS(Cor) '70 DS(do) '85 Prof Min Eng & Physics U Ill 1885-9 Pres U Ariz 1894-5) Sec & Chf Eng Bd Pub Inst 827 Beacon St Los Angeles

Conant George Stephen (c eng 1904-6) Mintr Dix Ill

Conant Lewis Jasper (la 1914-) Stu Kinmundy Ill

†Conant Thaddeus (sp ag 1901-2) Villa Ridge Ill

†*Conant* William Alvin (acad 1905-6) Champaign Ill

Conard Davis Orr (acad 1909-10) Ag Monticello Ill

Conard Emmett Clyde (su 1901 ag 1902-4) Expert Ag Monticello Ill

Conard Frank Eli (acad 1897-8 ag 1898-1903) Ag & Stock Rockwell City Ia

Conard Harriett Zoe (acad 1901-3 sp la 1907-8) Teach Mattoon Ill (Monticello Ill)

Conard Iva Louise (la 1915- Also Oberlin Coll) Stu 418 E Main St Monticello Ill

Conard Jonah W (la 1906-10) Ag Rockwell City Ia (Monticello Ill)

CONARD Philip Arthur (acad 1897-8 la 1898-1901 AB) Assoc Cont Sec YMCA S A Avenida 18 de Julio 968 Montevideo Uraguay (c/o YMCA 124 E 28th St New York)

Conard Mrs Philip A (see Smith Florence M)

Conard Ruth (mus 1915-) Stu 418 E Main St Monticello Ill

CONARD Sarah Orilla (Mrs E O Jacob) (acad 1899-1901 la 1901-6 AB g 1906-7) Home Amer Bible House Constantinople Turkey (Monticello Ill)

CONAT Mabel Louise (lib 1913-15 BLS AB(Mich) '09 Lib Asst U Ill 1913-15) 1st Ref Asst Detroit Pub Lib 1915- 751 Campbell Av Detroit

Conaway Hortense Grace (Mrs J G Holderman) (su 1894) Home Milford Ill

CONBOY Lourde Joseph (e eng 1910-14 BS) Teach Man Tr c/o Franklin Sch 140 W 14th St Dubuque Ia (507 First Av Sterling Ill)

Conboy Mabelle Inez (su 1915 Also U Kan) Libr 301 E Greenwood Av Jacksonville Ill

?*Concannon* James C (acad 1884-5) Tolono Ill

Conde Mabel Elmina (Mrs E A Luther) (sp la 1906-7 Also NW U) Home Adel Ia

†Conderman Julian Caleb (e eng 1912-13) 846 Barry Av Chicago

Condit Anna H (Mrs Bruce McCormick) (la 1875-7) Home 602 W Green St Champaign Ill

Condit Charles (su 1901 & '02 & '03 & '06 & '07 & '08 & '09 & '11 Also Valparaiso U 1897) Teach Elmwood Ill (Rantoul Ill)

*Condit Edwin Smith (acad 1876-8 la 1878-9) d Dec 17 1911 Chicago

†Condit Irene (mus 1913-14) 111 E Springfield Av Champaign Ill

CONDIT Jay Sidney (la 1898-1902 AB LL B(Harv) '05) Law 1400 1st Nat Bk Bldg Chicago (4516 Lake Park Av)

Condit Olive Ferne (sc 1912-13) Teach Ludlow Ill

†Condit Ray Willoughby (acad 1905-7 la & law 1907-11) 304 N Race St Urbana Ill

Condit Mrs W R (see Dunlap Maggie E)

Condon Edith Francis (la 1915-) Stu Sheffield Ill

Condon John Matthew (sp ag 1911-12) Clk 4029 Lexington St Chicago

Condon Margaret Adele (la 1911-13) Teach Sheffield Ill

Condon Mary Margaret (Mrs Franklin) (su 1908) Home Cooper Ia

†Condrey Chase Logan (sp ag 1907-8) Prin Sch Rexford Kan

Condrey Ralph Smith (su 1915 Also McKendree Coll) Teach 812 Cherry St Mt Carmel Ill (Lebanon Ill)

†*Cone* Allie Louis (acad 1906-7) Prado 777 Havana Cuba

†Cone George C (acad 1889-90 arch 1898-1900) Farmington Ill

†Cone Richard Wortington (sp mus 1909-10 Also Valparaiso U) Muskegon Mich

?CONE Wilbur Charles (m eng 1902-6 BS) M Eng 4602 Vincennes Av Chicago

Conefry Hal Wynan (la jour 1911-14) Stu LeRoy Ill

CONEL Jesse LeRoy (sc 1912-13 AM g zool 1915- AB(Millikin) '12) Asst Zool U Ill 1915- 208 W Clark St Champaign Ill (542 W Packard St

Decatur Ill)
CONFESOR Valentin (e eng 1908-12 BS) E Eng Cabatuan Iloilo PI
Confrey Burton (su 1914 Also N Ill St Nor) Teach 1039 Ninth St La Salle Ill
Conger Almon Mortimor (m eng 1914-) Stu 137 N Gifford St Elgin Ill
CONGER John Leonard (AB(Mich)'04 AM(do)'05 PhD(Wis)'07 Asst Amer Hist U Wis 1906-7 Prof Amer Hist U Ill su 1909 & '10 Asst Hist do su 1911) Prof Hist & Gov Knox Coll 1907- 585 Jefferson St Galesburg Ill
Congleton Frank Harold (ag 1914-) 203 S Busey Av Urbana Ill
Conibear Florence Mary (h sc 1911-12) Stu Woman's Coll Tallahassee Fla (Lakewood Fla)
CONIBEAR Hiram Boardman (Asst Athl U Chgo 1897-1901 Dir Athl & Phys Tr U Mont 1902-4 Instr U Chgo 1905 Asst Dir Athl U Ill 1901-2) Superv Aquatics U Wash 1912- 4129 Brooklyn Av Seattle
†Conkey Aubert Jessie (ag 1869-71) Homer Ill
Conkey Carl A (acad 1882-3 sp 1883-4) Merc Homer Ill
†*Conkey* Frank L (acad 1888-9) Homer Ill
Conkey Frank M (la 1890-1) Dent & Ag Homer Ill
†Conkle Maggie (sp mus 1879-80) Urbana Ill
Conklin Alfred Oscar (acad 1899-1901) R Est & L 107 S Main St Wichita Kan
Conklin Bristol (sc 1913-15) Stu Earlville Ill
Conklin Dorsey Tyler Jr (ag 1915- Also Beloit Coll) Stu R2 Rockton Ill
Conklin Edward Julian (acad 1899-1901) Farm Mortgages Emporia Kan
Conklin Helen Naomi (la Feb 1915-) Stu Roscoe Ill
Conklin James Henry (sp ag 1907-8) Ag R2 Rockton Ill
Conklin Paul Stanley (m eng 1912-13 su 1915) Teach H Sch Wilmington Ill (R1 Roscoe Ill)
CONKLIN Roland Ray (la 1876-80 ML Hon ML'91) Bus Mgr & Bnk Pres Jucaro & Moun RR Co V-Pres Cent Cuba Sugar Co 1 Wall St New York
CONKLING Anna Julia (Mrs A B Seymour) (la 1879-84 BL) Home 23 Agassiz Av Waverly Mass
†*Conkling* Frank Koogler (acad 1898-9) Seymour Ill
†*Conkling* Harry W (acad 1887-8) Champaign Ill
†*Conkling* Helen (acad 1901-2) Dewey Ill
*Conkling James C (Trustee 1879-80 AB(Prin)'35 Mayor Springfield 1845 St Legis 1851 Postmaster Springfield 1890) d Mar 1 1899 Springfield Ill
Conkling William Johnson (chem 1888) Ag R1 Brownsville Tex
?Conley Charles Clarence (su 1906 Also N Ill St Nor) Rockford Ill
Conley David Oris (sc 1912-13) Stu NW U 115 W Kent St Streator Ill
Conley Ellen Gertrude (su 1914 Also E Ill St Nor) Arcola Ill
Conley Frances Irene (la 1913-14) At home Arcola Ill
CONLEY John Edward (c eng 1900-3 BS) Mfg c/o Conley Frog & Switch Co Memphis Tenn
CONLEY Josephine V (la 1909-13 AB) Teach 115 W Kent St Streator Ill
*Conn Emma Anna (Mrs Cal Staley) (sp 1873-7) d May 7 1911 Champaign Ill
*Conn Frank Samuel (sc 1874-7) d Urbana Ill
Conn Ida May (Mrs P S Heald) (la 1894-6 Also Shurtleff Coll) Home 114 Hubbard St Joliet Ill
CONNARD Arthur Foster (m eng 1906-12 BS'14) Designer Steel Ore Co Riverton Minn (R4 Decatur Ill)
CONNARD Curtis Earl (e eng 1903-8 BS) E Eng 440 Rebecca Av Wilkinsburg Pa
Connard Marquis Donald (c eng 1905-7) C Eng Ill Tract Sys Springfield Ill
Connard May (la 1907-8 Also Ill St Nor U) Tr Nurse 940 W Wood St Decatur Ill (734 W Decatur St)
Connard Walter Harold (ag 1908-11) Ag R6 Decatur Ill
Connell Daniel (ag 1907-8 Also Armour Tech 1913-14) Arch Toledo Ia
Connell David Evans (c eng 1914-) Stu 5755 S Peoria St Chicago
CONNELL Edwin Lewis (e eng 1908-12 BS) E Eng 6400 Plymouth Av St Louis (903 Third Av Joliet Ill)
†*Connell* Richard D (acad 1893-4) Delavan Ill
CONNELLY Emma Brown (Mrs E G Eidam) (sc 1902-7 AB Also U Cin 1904-5) Home 85 Middlesex Rd Rochester NY
CONNELLY Martin Francis (c eng 1907-11 BS) C Eng San Dist Chgo 4509 Washington Blvd Chicago

Connelly Retta Belle (la 1907-8) At home Hume Ill
*Connelly Sarah Ann (la 1904-8 Also E Ill St Nor) d March 2 1911 Hume Ill
Connelly William J (la 1900-2) Connelly Switch & Frog Co Memphis Tenn
†*Conner* Frances Pearl (acad 1905-6 Also U Mo) Holden Mo
Conner George Robert (e eng 1907-8 Also Coyne Sch) E Eng Carmi Ill
*Conner Henry (la 1871-3) d June 28 1911 San Bernardino Cal
?Conner John (la 1881) Sidney Ill
Conner Lawrence Beatty (acad 1895-6) Mach 410 W Tremont St Hillsboro Ill
Conner Richard Henry (la 1912-13) Lumber 1162 16th Av Seattle
Conner Thomas John A (acad 1897-9) Merc Prairie du Rocher Ill
*Connet Dickey (ag 1871-3) d June 23 1914 Vale Ore
CONNET Ella (Mrs Thos Babb) (la 1884-8 BL g 1888-9 '93-4 ML '98-9) Home 406 W Church St Champaign Ill
Connet Oliver (acad 1883-4 eng 1884-6) City Mun Eng Baltimore
Connett Mrs J B (see Westall Rosa M).
*Connor Charles Joseph (c eng 1908-10) d May 11 1911 Newton Ill
Connor Mrs F H (see Deardorff Myrtle I)
?Connor Henry (la 1871-2) Burton Ill
Connor John Hal (la 1914-) Stu Newton Ill
Connor Lloyd (acad 1910-11) Contr Champaign Ill
Connor Victor Oakes (l 1910-11) Merc Newton Ill
*Connors Stephen Wilfred (sc 1911-13) d Nov 12 1915 Phoenix Arizona
Conover Charles Sanderson (e eng 1909-11) Mach 1109 Monroe St La Porte Ind
Conover George Stribling (sp ag 1909-10) Live Stock Comm Union Stock Yds Chicago (5142 Ellis Av)
Conover James Theodore (sp e eng 1914-) Stu Bradford Ill
Conover L Lenore (su 1896) Teach 114 Marston Av Detroit Mich
†*Conover* Peter Posh Hayden (acad 1899) 808 E Third St Dayton O
Conover Roy Earl (sp ag 1903-4) Ag Virginia Ill
Conrad Alma Bertha (acad 1905-6 la 1906-7 '08-9 su 1915) Teach Altamont Ill
CONRAD Cassius Bannister (la 1908-13 AB) Abstracter 124 W Ottawa St Sycamore Ill
Conrad Charles Smedley (m eng 1915-) Stu Sycamore Ill
Conrad David Emanuel (sp ag 1902-5) Ag Woodhull Ill
Conrad John Edwin (sp law 1908-10) Law 801 Reaper Blk Chicago (Highland Park Ill)
Conrad Laura A (su 1913 Also E Ill St Nor) Teach Altamont Ill
Conrad Martin (Trustee 1901-3 Pres St Bd Ag 1901-2) Gen Agt Peter Schuttler Co 22nd & Rockwell Sts Chicago (c/o Auditorium Hotel)
Conrad Orien Ray (su 1911 &'12 &'13 &'14) Supt Schs Pawnee Ill (920 N Fifth St Vandalia Ill)
Conrad Roy Monroe (su 1915 Also Earlham Coll) Teach Phys Tr Augustana Coll Rock Island Ill (Darlington Ind)
*Conroy James (la 1874-7) d Champaign Ill
Consoer George Otto (c eng 1913-) Stu 716 S Kenilworth Av Oak Park Ill
CONSOER Meta (la 1911-13 AB Also Chgo Nor Coll) Teach H Sch Taylorvill Ill (716 S Kenilworth Av Oak Park Ill)
Constant Clarence R (sp ag 1907-9) Ag & Stock Williamsville Ill
?*Constant* Frank Semple (acad 1902-3) RFD Buffalo Ill
*Constant Harvey Nathaniel (sp ag 1900-1) d Jan 8 1908 Illiopolis Ill
CONSTANT Herbert Harper (m eng 1908-12 BS '13) Mfg Chicopee Falls Mass (1341 Whitten Av Springfield Ill)
Constant Irwin John (sp ag 1900-2) Ag Dawson Ill
†Constant James H (acad 1881-2 arch 1891-2) Dawson Ill
Constant Lyman John (acad 1902-4 sp la 1904-6) Ag Belgrade Mont
Constant Robert F (sc 1878-80) Ag & Stock Buffalo Hart Ill
Conver Lulu M (su 1909) Teach Yates City Ill
CONVERSE Edward Chapman (sc 1901-4 AB 1908-9 AM) Instr Sc U ND 1910- 205 Woodworth Hall University ND
Converse Mrs E C (see McCannon Maude)
†Convey Avete Caroline (la 1910-13) Farmer City Ill
Conway John Robert Lynch (c eng

1910-11 Also Bradley Poly) City C Eng 1213 Second Av Peoria Ill
Conyne William F (acad 1877-8 la 1878-80) Merc Warren Ill
COOK Agnes Spofford (Mrs H G Gale) (AB(Chgo) '96 Also Welles Coll Instr Rhet U Ill 1897-8 Act Head Rhet Dept do 1898-9) Home 5646 Kimbark Av Chicago
COOK Amasa Day (AB(Mich) '02 Also Cor U Asst Chem NY St Exp Sta Instr Chem U Ill 1902-3) 21 Washington Av Warren O
†Cook Austin Clarence (sp ag 1911-13 Also U Wis) 808 Carpenter Av Iron Mountain Mich
Cook Charles F (la 1876-80 BS) Ret Edwardsville Ill
*Cook Clara (la 1897-9) d May 5 1916 302 W Hill St Champaign Ill
Cook Clarabelle (Mrs A P H Hueckel) (la 1902-4 '06-7) Home 1322 12th Av E Vancouver BC
Cook Clifton (ag 1909-12) Ag Gov Mapleton Ill (Odin Ill)
Cook Curtin (acad 1880-1 sc 1881-3) Clk 1415 W Church St Champaign Ill
Cook Dorothy Elizabeth (lib 1915-AB(Denver) '14) Stu 1035 Downing St Denver
Cook Ellis (acad 1906-7) Ag Roberts Ill
Cook Mrs Emola Miller (su 1914 Also Austin Coll) Penfield Ill
Cook Ernest (la 1899-1900 '04-5 AB Also Earlham Coll) Ag Mooresville Ind
Cook Eugene (la 1912-13 c eng 1913-) Stu Odin Ill
?Cook Francis (la 1871-3) Nokomis Ill
Cook Frank Louis (e eng 1904-8 BS) Pub Serv Co 137 S LaSalle St Chicago (318 First Av Oak Park)
Cook Frank Samuel (c eng 1905-9 BS) Co Supt Highways Mackinaw Ill
Cook Mrs G H (see Moore Grace L)
Cook Harold Hemenway (ag 1911-12) Ag Steward Ill
Cook Harriet Irene (la 1914-15 Also U Wis) At home Box 113 Des Plaines Ill
Cook Harry Vance (e eng 1892-3) 801 Fourth Av Rock Island Ill
Cook Harvey Edward (acad 1890-1 sc 1891-2) Merc Champaign Ill
Cook Mrs H E (see Gulick Margaret G)
Cook James Fitchie (m eng 1903 BS) Teach Man Tr H Sch Elgin Ill
Cook James W (m eng 1889-93 BS) Constr Eng 327 S La Salle St Chicago
Cook Jessie Gordon (la 1910-11) Prin H Sch Hamilton Wash
*COOK John Barber (Asst Forge Shop U Ill 1907-10) d Nov 6 1914 Urbana Ill
Cook John Manchester (la 1914-15 com 1915-) Stu 5225 Blackstone Av Chicago
Cook John Williston (LL D 1904 AM (Knox) '91 LL D(Blackburn) '96 Pres Ill St Nor U 1890-9 Pres NEA 1904) Pres N Ill St Nor 1899- De Kalb Ill
Cook Mrs Joseph (see Ensign Alice O)
Cook Leeson Hay (lib 1915- Also U Chgo) Stu 104 Charles St Warrensburg Mo
Cook Louis Phillip (c eng 1902-7 BS) Teach H Sch 906 Seventh St Anacortes Wash
Cook Morris Henry (e eng 1915-) Stu Greenup Ill
Cook Pansy Elizabeth (Mrs C E Sims) (la 1902-5) Home Worthington Minn
Cook Phineas Sylvester (la 1873-4) Carpenter Fairview Mont
Cook Roscoe Leighton (arch eng 1907-8) Merc Rockville Ind
Cook Samuel Sampson (ry c eng 1906-11 BS) Ins 1131 N Second St Clinton Ia
Cook Stephen Wallace (la 1915-) Stu 1028 S First St Evansville Ind
†Cook Sylvester Irving (su 1907 & '10) Rantoul Ill
Cook Thomas L (la 1903-5 AB) Mt Pulaski Ill
?*Cook* Walter Scott D (acad 1891-3) 4145 W Belle Pl St Louis
Cook Willard O (g chem 1915-) Stu 507 S Goodwin St Urbana Ill
Cook William Adelbert (la 1898-1902 AB g 1910-11 AM PhD(Wis) '13) Asst Prof Ed U Colo 1914- Boulder Colo
Cook William F (acad 1887-8) Mendota Ill
Cooke Allen Burton (c eng 1903-7 BS Asst Boiler Trials Eng Dept U Ill 1908-9) Ag Gaylord ND
Cooke Bennett Wellington (arch eng 1908-10) Mgr Coyne National Trade Schs 45 E Illinois St Chicago (540 Dearborn Av)
Cooke Charles Edmund (acad 1903-4 m eng 1904-7) Ag Bowen Ill
Cooke Delmar Gross (la 1908-12 AB g 1914-15 AM g engl 1915- Also Culver Mil Acad) Stu Piper City Ill
Cooke Jane Elizabeth (lib 1897-9 BLS) Catg Lib Congress 900 E Capitol St Washington
Cooke Robert Howell (c eng 1915-)

Stu Blairstown NJ
COOKE Robert James (acad 1884-5 c eng 1887-90 BS) Asst Eng 402 La Salle St Chicago (7209 Harvard Av)
Cooke Russell Stewart (c eng 1915-) Stu 7209 Harvard Av Chicago
Cookson Linn Palmer (c eng 1915- Also Blackburn Coll) Stu 514 E Second South St Carlinville Ill
COOLEY Edwin Gilbert (LL D 1905 PhB Chgo) '95 Supt Chgo Schs 1900-9) Ed Advisor Commercial Club 437 80 E Jackson Blvd Chicago (5538 Cornell Av)
Cooley Elmer Burt (ag 1913-) Stu 112 Pine St Danville Ill
COOLEY Elizabeth Cutting (Mrs J D Bruner) (AB (Old Chgo) '83 Asst Prof Ger U Ill 1893-5 Also Prin & Teach Engl & Ger Chowan Coll) Home Murfreesboro NC
COOLEY Harry B (arch eng 1911-13 BS Also St U Ia) Struct Draft c/o Allen & Garcia Co Eng Chicago (4512 Clifton Av)
COOLEY Norma (la 1908-13 AB) Teach 210 S Ninth Av Maywood Ill
Cooley Roy Claiborne (ag 1913-) Stu 637 W Jefferson St Clinton Ill
Cooley Mrs Wm M (see Engstrom Ella V)
Cooley William Ralph (g ag 1908-10 BS (SD Ag) '08) Ag Springfield SD
COOLIDGE Elvin Ray (e eng 1909-13 BS) Eng Racine Sattley Co Springfield Ill (R3 Winnebago Ill)
Coolidge Joseph Lexington (com 1915-) Stu 34 Chapman Av E Cleveland O
COOLIDGE Orrill Pauline (lib 1901-4 BLS Also U Cal) Libr 209 N State St Niles Mich
Coolidge Richard Newell (c eng 1911-13 '15-) Stu 124 Coolidge St Lead SD
Coolidge Robert Blake (ag 1914-) Stu 34 Chapman Av E Cleveland O
Coolidge William Anderson (ag 1912-14) Ag 526 Perry St Helena Ark
Coolidge William Francis (ag 1914-) Stu R7 Bloomington Ill
Cooling Kenneth George (arch eng 1914-) Stu 630 N Court St Rockford Ill
Coolley Mrs (see McIntyre Margaret P)
Cools Gabriel Victor (la 1914- Also Clark Coll) Stu Ancon Canal Zone Panama
†*Coombe* Clarence (acad 1898) Mt Zion Ill
Coombe Harry M (ag 1898-1901) Tuscola Ill
Coombe Mrs H M (see Bernhard Susanna S)
Coombs George (sp ag 1913-14) 770 Cuyler Av Chicago
Coon Benjamin Harrison (la 1910 Also Shurtleff Coll) Mintr Auburn Ill
Cooney Lucille Elizabeth (sp mus 1915- Also Ill St Nor U) Stu 621 Hillyer St Pekin Ill
†Coonrad Arthur Vivian (sp law 1907-8) Marengo Ill
Coonrad Mrs (see Dunlap Isabelle J)
Coonradt Mrs Will H (see Hawes Charlotte E)
?*Coons* Albert Madison (acad 1900-1) Loami Ill
Coons Clarence Wilbur (la 1900-2) Libr Bloomington Ill
COONS George Herbert (sc 1907-8 AB Also Ill St Nor U) Instr Plant Pathology Mich St Ag Coll East Lansing Mich
Cooper Mrs (see Fletcher Ola)
Cooper Mrs (see Swartz Nelle L)
COOPER Agnes Bouton (lib 1906-10 AB) Catg Pub Lib 3359 Wyandotte St Kansas City Mo
Cooper Albert Riley (m eng 1891) Ins &PM Pesotum Ill
Cooper Annetta Belle (sp 1899-1900 BE (Ill St Nor) '11) Asst H Sc Ill St Nor U 209 W Ash St Normal Ill
Cooper Arthur Reuben (g zool 1915- AB (Toronto) '10 AM (do) '11) Stu Brinston Ontario Can
?Cooper Cedric Leslie Murill (sc 1911-13) 1111 McGee St East St Louis Ill
Cooper Charles Edward (ag 1912-14 '15-) Stu Carlisle Ind
?Cooper Charles H (acad 1876-7 la 1877-8) Urbana Ill
Cooper Mrs Chauncey (see Burnham Marjorie O)
Cooper David William (e eng 1912-14 '15-) Stu Astoria Ill
Cooper Delmar Gilbert (c eng 1912-13 Also Millikin U) C Eng Paxton Ill
Cooper Edgar Cook (c eng 1894-7) c/o Cooper Dept Store 445 Downer Pl Aurora Ill
Cooper Edward Alden (m eng 1911-15) Motor Car Co 209 Sixth Av La Grange Ill
†Cooper Edward Carlton (su 1908 Also Ill St Nor U) Homer Ill
Cooper Elmer Merton (la 1907) Oil & Gas Producer Chanute Kan (1103 N East St Bloomington Ill)
COOPER Fred Worth (l 1896-1900 LL B) Law Chamber Commerce Bldg Chicago

*Cooper Frederic E (la 1878-81 BS) d Jan 24 1899 Van Buren Ark
Cooper George Alfred (m eng 1906-10 BS) Grain & Coal Merc Mathews Mo
Cooper Harry Perkins (eng 1915- Also St U Ia) Stu Fayette Ia
Cooper Hazle Katherine (Mrs E L Dillon) (la 1904-8 AB) Home Harmon Ill
Cooper Henry Noble Jr (ag 1914-) Stu 727 Bittersweet Pl Chicago
Cooper Homer Hunt (l 1904-6 Also NW U) Law 210 E Ontario St Chicago
†*Cooper* Horace Turner (acad 1907-8) 135 E Elm St Canton Ill
Cooper Hugh Edwin (sc 1909-10 Also Bradley Poly BS (Chgo) '12 MD (Rush) '13) Med 415 Barker Av Peoria Ill
Cooper Mrs J F (see Brown Lois M)
Cooper Mrs Joseph Fenimore (see Potter Nell E)
Cooper Joseph Hillis (la 1913-14) Asst Paymaster 1130 E 56th St Chicago
Cooper Kenneth Lupton (c eng 1911-15) Contr 1646 Otis Bldg Chicago (727 Bittersweet Pl)
COOPER Lane (AB (Rutgers) '96 AM (Yale) '98 PhD (Leipzig) '01 Instr Engl U Ill su 1914) Prof Engl & Lit Cor U 171 Goldwin Smith Hall Ithaca NY
Cooper Leon Morton (la chem eng 1915-) Stu 801 S Marshfield Av Chicago
Cooper Mark Ament (ag 1907-11 BS) Ag Farmingdale Ill
Cooper Paul Henry Jr (e eng 1892-6 BS) Merc Aurora Ill
Cooper Percy Fenimore (m eng 1910-14) Foreign Corresp Foreign Sales Division Dodge Bros Motor Cars 77 Garfield Av Detroit Mich
Cooper Richard Hapson (m eng 1888-9) Merc c/o Cooper Bros Aurora Ill
Cooper Verna May (la 1911-13 Also Ober Coll) Mus 1543 12th Av Moline Ill
Cope Charles Elmer (acad 1905-6) Bricklayer & Clk 1418 W 27th St Indianapolis
Cope Lorin Vaughn (ag 1913-) Stu Tonti Ill
Cope Walter Allen (ag 1909-13 BS) Teach St Ag Sch Jonesboro Ark (Tonti Ill)
Cope Walter Lincoln (acad 1882-3 ag 1883-5) Fruit Grower Tonti Ill
Copeland Harry Atwood (su 1907) Ag Wilcox Sask Canada
Copeland Ira Stafford (acad 1906-7 sp m eng 1907-8) Sales 6902 N Clark St Chicago
Copeland Mrs R A (see Smith Eva G)
Copeland Samuel L (acad 1876-7) Actor Duquoin Ill
Copenhaver Murray (ag 1908-13 BS) Ag R4 Polo Ill
Copenhaver Robert George (ag 1913-) Stu Polo Ill
Copes Fletcher (sp ag 1901-2) Ag R5 Ottumwa Ia
Copley Beatrice Virginia (la 1911-15 AB g engl 1915-) Asst Engl U Ill 1915- 901 S Wright St Champaign Ill (600 Woodruff Bldg Joliet Ill)
Copper Robert Elmer (ag 1913-15) Ag R2 San Jose Ill
?Coquillette George A (la 1875-9) Woodstock Ill
Corbet Howard Harden (ag 1909-11) Ag Wilmington Va
Corbett Charles Harold (com 1915-) Stu Arthur Ill
Corbett Maude Irene (su 1909 &'10 Also Hedding Coll) Teach RFD Wilmington Va
Corbey Leon Joseph (arch eng 1908-12 BS) Arch 225 Villa St Elgin Ill
Corbin Carl (acad 1907-8 la com 1909-10) Trans 509 University Av Urbana Ill
Corbin Edward Lucius (ag 1904-6) Ag Carlinville Ill
Corbin Henry P (acad 1899-1900 sp eng 1901-3) Prin Man Arts Sch 2119 14¾ St Moline Ill
Corbin Ruth Ione (la Feb 1915-) Stu 1313 Jefferson St Sullivan Ill
Corbly George Youle (sp ag 1911-13) Ag R3 Paxton Ill
Corbly Lynn (law 1911-15 LL B) Law Swannell Bldg Champaign Ill
Corboy William Joseph (acad 1907-8 ag 1908-9 Also Armour Inst) Mfg 4742 Grand Blvd Chicago
Corbus Burton R (la 1894-7 '99-1900 BS) Med Metz Bldg Grand Rapids Mich
†Corbus Frank G (la 1874-5) Mendota Ill
†*Corbus* John R (acad 1906-7) Mendota Ill
Corcoran Katharine Mary (su 1915 Also Platteville Nor) Teach 305 Bouthitlier St Galena Ill
Corcoran Melchoir (acad 1910-11) Trav 3020 Sheridan Rd Chicago
Corcoran Raymond Aloysius (acad 1906-7 Also St Mary's Coll) Min

Supt Cade Santa Gertrudio Pachnca Edo de Hgo Mex
Cordell Della Grace (mus 1915- Also W Ill St Nor) Lib Asst U Ill 424 N Johnson St Macomb Ill
CORDELL Eula Ethelyn (la 1913-15 AB) Teach Ellsworth Ill (424 N Johnson St Macomb Ill)
Cordell Ralph Vail (su 1913 &'14 &'15 Also W Ill St Nor) Teach Yates City Ill
Cordell Vail (la 1912-13 su 1914 & '15 Also U Chgo su '15) At home Barry Ill
Cordiner Lucy (su 1904 Also U Wyo) Laramie Wyo
Core Guy Chalmers (acad 1903-4) Adv Mgr Sparks Withington Co Jackson Mich
Corey Austin Flint (sc 1909-10 Also De Pauw U) Electr Van Buren Ind
CORKE George Raymond (e eng 1909-13 BS) E Eng 137 Christie St Ridgefield Park NJ (807 Madison St Evanston Ill)
Corke Harold Winifred (la 1913-15 com 1915-) Stu 600 Dempster St Evanston Ill
Corkins Lorette Ora Edna (su 1915 Also Ober Conserv) Teach Corning Ia (St Anne Ill)
Corl James Dougherty (ag 1911-12) Stu 210 Webb St Webb City Mo
Corlett Gertrude (Mrs Kenneth Bebb) (mus 1909-11) Home Willoughby O
CORLEY Howard (c eng 1909-13 BS) Creosoter Amer Creosoting Co Kansas City Mo (805 N College St Decatur Ill)
CORLEY Seymour (c eng 1911-15 BS) C Eng c/o Des Moines Bridge & Iron Co Des Moines Ia (805 N College St Decatur Ill)
Cormack Joseph Clarence (com 1915-) Stu 495 Greenleaf Av Glencoe Ill
Cornelison Ralph White (ry c eng 1915-) Stu 209½ W Rose St Pittsburg Kan
CORNELISON Robert Wilson (sc 1886-90 BS ScD(Harv) '03 Asst Chem U Ill 1890-1) Chem & Mfg 275 W Summit St Somerville NJ
Cornelius Carl (sp 1883-4) Ag & Justice Peace Loessen bei Merseburg Prussia
CORNELIUS David William (g sc 1910-12 PhD AB(DePauw) '06 Also U Cal) Asst Prof Physics & Astron U Kan Lawrence Kan
Cornelius Ira (acad 1910-11) Bkpr West Frankfort Ill
Cornell Mrs (see Eager Alice)
†*Cornell* Albert W (acad 1888-9) Flanagan Ill
Cornell Charles E (sp 1869-70) Woodworker Tauntan Mass
CORNELL Dick Hadwin (acad 1901-2 e eng 1902-6 BS) Dealer Elec Cars 705 E Washington St Bloomington Ill
Cornell Donald Sidney (m eng 1913-) Stu Western Springs Ill
Cornell Frank Howe (acad 1889-93 sc 1893-4) Ins Sec 137 S La Salle St Chicago
Cornell Mrs F H (see Beidler Gertrude L)
Cornell Grace Margaret (Mrs J H Miller) (la 1898-9 Also U Chgo) Home & Lit 716 W Sixth St Marion Ind
†*Cornell* Henry M (acad 1879-80) Champaign Ill
Cornell Noah Pike (sp ag 1903-5 Also N Ill St Nor) Bus Mgr 362 Gas & Elec Bldg Denver
†Cornell Ralph Gilbert (c eng 1904-8) 6049 Ellis Av Chicago
CORNELL William Henry (acad 1888-9 m eng 1889-93 BS) Struct Eng Dover NJ (Grant Park Ill)
CORNWELL Earl Zink (c eng 1906-10 BS) C Eng Maderia Mamore RR Cashmere Wash
Cornwell Robert Luther (c eng 1908-9) Auto c/o Packard Motor Car Co 156 E Hancock Av Detroit (Paris Ill)
†Coronel Peter Larate (e eng 1906-7) Buenos Ayres Argentine
CORPER Harry J (BS(Chgo) '06 PhD (do) '11 MD(Rush) '11 Lab Asst Physiol U Ill 1909-11 Dept Path U Chgo 1911-14) Med Mun Tuberculosis Sanitarium Bryn Mawr & Crawford Av Chicago
Corper Philip (la 1914-15 com 1915-) Stu 5541 Kenmore Av Chicago
Correll Grover Thomas (acad 1904-5) Ag Dawson Ill
*Corrie James Robert (ag 1906-9) d Mar 26 1909 Urbana Ill (St Francisville Ill)
Corrie Lester Linn (ag 1914-) Stu R1 St Francisville Ill
Corrie Wendell Bliss (ag 1914-) Stu St Francisville Ill
CORRIGAN Edward (la 1902-6 AB) Sales Mgr c/o American Milling Co Peoria Ill (121 Rebecca St)
CORRIN William Garret (c eng 1901-5 BS) Field Eng Inter-St Com Comm Inter-St Bldg Kansas City Mo
CORRINGTON Cloyd Edward (e eng 1905-9 BS) 709 N Center St Clinton Ill
Corrington Glennwood Harrison (e eng 1905-6) Merc Ryegate Mont
†*Corris* Albert Madison (acad 1900)

Loami Ill
CORRUBIA Angelo Benedetto Marino (g 1911-12 BS(Wash)'11 Asst Arch U Ill 1911-15) Arch Central Bk Bldg St Louis (4475 Morgan St)
Corson Frank (sp 1898-9) Yard Foreman St Ry 1731 N Albany Av Chicago
CORSON Harry Peach (g chem 1910-12 MS g 1913-15 PhD BS(NH)'10 St Water Surv & Asst Sanitary Chem U Ill 1910-'14) Chem US Public Health Serv Grove City Pa
Corson Mrs H (see Buchele Mary Hope)
Corson Irene Marguerite (la 1915-) Stu Genoa Ill
Corson Moses Edward (sc 1870-3) Ag Law & R Est 310 W 13th St Pueblo Colo
CORT William Walter (g sc 1909-11 MA '13-14 PhD AB(Colo)'09 Asst Zool U Ill 1909-12) Assoc Prof Biology Macalester Coll 1728 Hague Av St Paul Minn
Cort Mrs William W (see Gleason Nellie M)
CORTELYOU George Bruce (Hon LL D 1905 LL B(Georgetown)'95 LL M(Col) '96 US Sec Com & Labor 1903-4 PM Gen 1904-7 US Sec of Treas 1907-9) Pres Consolidated Gas Co 130 E 15th St New York (Riverdale-on-Hudson)
CORTIS Frederic Boyden (la 1909-13 AB) Mfg Sales Dept 133 S Lincoln St Hinsdale Ill
Cortright Clyde Clifford (sp 1904-5 ag 1905-6 Also Steinmann Coll) Ag Dixon Ill
Corwin Arthur M (acad 1882-3 AB (Prin)'87 AM(do)'94) Med 1725 25 E Washington St Chicago (3531 W Monroe St)
Corwin Cecil Sherman (arch 1881-3) Arch 223 W 83rd St New York
Corwin Ellera James (acad 1904-5 sc 1908-10 Also Geneseo Coll) Annawan Ill
CORWIN George Delwin (c eng 1904-9 BS) Insp GN RR Delavan Ill
*Corwine Lewis Cass (sp 1869-70) d 1885 Lincoln Ill
Cory Anna Elizabeth (sp ag 1903-4) At home R1 Butler Ill
Cory Edna Eloise (h sc 1903-4 Also Ill St Nor U) Teach R1 Butler Ill
Coryell Arthur Brook (acad 1909-10) Ag Springdale Ky
Corzine Bruce Herbert (la 1914- Also E Ill St Nor) Stu 1402 Third St Charleston Ill
Corzine Clorah Eileen (su 1911 & '12 Also S Ill St Nor) Teach Jonesboro Ill (Dongola Ill)
Corzine Dale Clair (ag 1913-) Stu Assumption Ill
Corzine Mrs H E (see Smith Grace L)
CORZINE Harland Winn (c eng 1910-13 BS Also E Ill St Nor) Teach Dundee Ill (1403 Third St Charleston Ill)
Corzine Jesse Minor (acad 1902-4) Grain Merc Stonington Ill
Corzine Jessie Lynn (la 1910-12 Also S Ill St Nor) Teach Anna Ill
Corzine Leslie Clay (sp ag 1906-8) Ag Assumption Ill
Corzine Roy Allen (acad 1900-1 sp ag 1901-3) Ag & Stock Stonington Ill
Corzine Mrs R A (see Drake Adah)
Cosand Charles Elbert (su 1906 Also U Chgo) Teach 6009 Dorchester Av Chicago
Cosart Ernest Walter (arch eng 1907-8) Merc Exeter Cal
COSGROVE Terence Byrne (AB(St Viateur's)'04 AM(do)'06 Instr Law U Ill 1908-10) Law Hotel Grant San Diego Cal
COSS Ezekiel Samuel (g sc 1908-9 BS (Ill Wes)'06 Asst Chem U Ill 1908-9) Ag Arrowsmith Ill
COSS James Austin (g eng 1908-10 MS BS(Ill Wes)'03 Asst Chem U Ill 1908-10) Prof Chem Morningside Coll 1911- 2502 Morningside Av Sioux City Ia
†Coss Lyman Goodrich (c eng 1909) 2502 Morningside Av Sioux City Ia
Cossart Estella Anna (su 1914) Libr 1842 Euclid Av Chicago Heights Ill
Cost James Nicks (m eng 1914-) Stu 344 Keystone Av River Forest Ill
Costa Harold F Da (see Da Costa Harold F)
Costa Manuel Ferreira da (e eng 1913- Also Syr U) Stu 156 Muricy St Cortiba Pavana Brazil
COSTAR Lloyd (ag 1910-13 BS Also Chico St Nor) Ag 807 Fifth St Chico Cal
Costello Albert Dale (sp sc 1909-10 DDS Chgo Dental)'13) Dent Mason Ill
Costello Don (acad 1893-4 Also S Ill St Nor) Undertaker Litchfield Ill
Costello Mrs Guy (see Everhart Susie)
Costello Marguerite Helen (la 1910-12) Teach 168 Latrobe Av Austin Sta Chicago
†*Costello* William (acad 1901-2) 628 W 45th St Chicago
Costigan James Edward Sylvester (c

eng 1901-3) Anna Ill
†Cothern Robert P (sp ag 1902-3) Guthrie Ill
Cotta Homer Willis (ag 1914-) Stu 211 Webster Av Rockford Ill
Cotta Ralph Leslie (ag 1914-) Stu 211 Webster Av Rockford Ill
Cotter Roscoe Sherman (sp ag 1912-13) Adv 516 Ashland Blk Chicago (317 Home Av Oak Park) Greenville Coll) At home Fairbury Ill
Cotteral Lida Holmes (Mrs Orlin Davis) (su 1902) Home McLeansboro Ill
Cottingham Jesse Bernays (la 1907-9 Also Marionville Inst) Jour Carthage Mo
Cottingham Nora (la 1913-15 Also
Cottingham Paul (e eng 1914-) Stu 1106 N Walnut St Danville Ill
Cottingham William S C (ag 1896-1901) Truck Gardener Fillsmere Fla (Lincoln Ill)
Cottingham Wirt (su 1903) Ag Trivoli Ill
?Cotton Mrs Gertrude Jacobs (lib 1901-2 MD(Wom Med) '89) Delavan Wis
Couch Edward Branson (su 1909 & '10 AB(Cal) '14 Also Ill St Nor U) Teach 3218 Key West St Los Angeles (208 S Elmwood St Peoria Ill)
†*Couchman* Andrew Boyd (acad 1908-9) Sumner Ill
Coudrey Ralph Smith (su 1915 Also NW U) Lebanon Ill
Coudy Georgia D (la Feb 1916-) Stu 2301 "C" St Granite City Ill
†Coughenour Thomas Abram (ag 1904-5) Sheldon Ill
Coughlan Graham (acad 1893) League Island Navy Yard Philadelphia (c/o G I Harding Ninth & Walnut Sts)
Coughlen Gardner Cleland (arch eng 1908-9) Arch 6620 University Av Chicago
Coughlin Hannah Ellen (su 1901) Teach 706 Stoughton St Urbana Ill (Tolono Ill)
Coulson Charles Sidney (sp la 1901-2) Merc La Harpe Ill
?Coulson Margaret May (lib 1907-8 BL(Oxford) '01) 1620 Arlington Av Des Moines Ia
Coultas Albert Leslie (sp ag 1898-1900) Winchester Ill
Coultas Alvin Foster (arch eng 1891-2) Ag Chadbourn NC
Coultas Charles Rufus (ag 1912-) Stu R42 Virden Ill
Coultas David Eugene (ag 1915-) Stu R42 Virden Ill
COULTAS Florence Avis (la 1912-14 AB Also N Ill St Nor) At home 503 S Main St Sycamore Ill
COULTAS Lois Miriam (g ger 1913-14 AM AB(Ill Wom) '13) Teach Ill Coll Winchester Ill
Coultas Wilber John (m eng 1908-11) M Eng Stover Mfg Co Blackhawk St Freeport Ill
Coultas Wilson James (ag 1912-13 '14-15) Ag Winchester Ill
Coulter Frank Theodore (c eng 1909-10) C Eng Dept Ill Glass Co 1726 Main St Upper Alton Ill
Coulter Isaac Harry (ag Feb 1915- Also Shurtleff Coll) Stu 1726 Main St Upper Alton Ill
COULTER James Henry (c eng 1907-12 BS) Supt Canadian Tar Products Box 11 Sta S Montreal Can
Council Hardy Edward (ag 1909-11 Also Lincoln Coll) Ag Elkhart Ill
Countryman Irving Byron (la 1913-15 com 1915-) Stu 718 E Second St Dixon Ill
Countryman Jay A (ag 1905-7) Mgr Vinton Gas Co Vinton Ia
Countryman Mirton Alvin (la 1901-2 Also U Wis) R Est & Ins Box 333 Rochelle Ill
*Courter Robert David (sp ag 1905-6 Also U Wis) d Jan 13 1908 Jetersville Va
Courtney George Frederick (la 1914-) Stu 816 W Clark St Urbana Ill
Courtney Griffie Greene (su 1912 Also S Ill St Nor) Teach 602 Washington St Marion Ill
Courtney Helen Irene (la 1915-) Stu 816 W Clark St Urbana Ill
Courtney Joseph Frank (la 1913-14) Electr Antelope Mont
?Courtney Louis (arch eng 1883-6) Milford Ill
†Courtney Martha Elizabeth (Mrs Chauncey Stratton) (su 1912) Home Mt Vernon Ill
Courtright Raymond Orland (su 1915 Also U Okla) Coach Univ Prep Sch Tonkawa Okla
†*Courts* Dell H (acad 1909-10) Morning Sun Ia
Courts Joseph Benjamin (c eng 1908-9 Also Highland Park Coll) Clk 1st Nat Bk 394 Douglas Av Freeport Ill
Couse Della F (Mrs Werner Boecklin) (acad 1885-6) Home 176 Prospect Pl Brooklyn NY
COUTANT Albert Francis (BS(Cor) '13 MA(do) '14 Dept Zool U Ill su 1912 Asst Biol Cor U 1912-13 Asst Parasit Cor U 1913-14) Stu Med Cor U Valley Cottage NY
Couto Licinio da Silva (e eng 1914-

Also Ohio N U) Stu 35 R D Theresa Eng Dentro Rio de Janeiro Brazil
Coventry Sarah (lib 1910-11) Libr Edwardsville Ill
Cover Mrs D M (see Whittenburg Sarah J)
Cover Hazel Winifred (mus 1913-14) Stenog Dept Hort U Ill 508 E John St Champaign Ill (Paw Paw Ill)
†Cover Roe Hall (arch eng 1903-4) Pontiac Ill
Covey Arete Caroline (la 1910-14 AB) At home 5897 Bartmer Av St Louis
Covey Edwin Linn (la 1915- Also Bradley Poly) Stu 526 Linn St Peoria Ill
Covey John Ellsworth (ag 1912-) Stu 1414 E Grove St Bloomington Ill
*Covington Marcellus Edgar (sp 1869-72) d Apr 23 1900 Havana Ill
Cowan Adair (sp ag 1912-13 Also Cor Coll) Florist Mt Vernon Ia
Cowan Mrs A M (see Abbot Edwina Eunice)
Cowan John Finley (m eng 1902-3) Teach Carterville Ill
Cowan Percy (com 1912-13 BBA (NW) Bond Sales Ashland Blk Chicago (4812 Indiana Av)
?Cowan Phelps (e eng 1904-6) 200 Third Av Joliet Ill
?Cowdery George Sabin (c eng 1873-4) Cobden Ill
**Cowell* Forrest M (acad 1895-6) d Jan 8 1904 Grand Junction Colo
Cowell Joseph Goss (la 1907-8 Also Bradley Poly) Arch Decorator 211 S Adams St Peoria Ill (221 Crescent Av)
Cowell Roland Adlemar (la 1914-15 com 1915-) Stu 1616 New Hampshire St Lawrence Kan
Cowell William Harold (sc 1911-12 su 1915 Also U Kan) Sales 1616 New Hampshire St Lawrence Kan
Cowen Mrs Robert (see Hammond Emma M)
*Cowen Robert H (ag 1872-5) d Champaign Ill
?Cowen Roy H (c eng 1873-6) Champaign Ill
Cowgill Clinton Harriman (arch eng 1912- Also Washburn Coll) Stu 1273 College Av Topeka Kan
?Cowles Clarence Gustavous (e eng 1907-8) Rockford Ill
Cowles Rollin James Jr (com 1915-) Stu 827 High St Burlington Ia
?Cowles Roy Merrick (acad 1890-1 m eng 1892-4) Englewood Ill
COWLEY Frederick Kitson (Stu U Mich & Art Inst Chgo Instr Free Hand Draw U Ill 1912-14 Instr Arch U Minn 1914-15) Instr Dramatic Art Carnegie Tech Pittsburg (2206 Fifth Av Moline Ill)
COWLEY Thomas Philip (m eng 1898-1902 BS) Elec Sales 1602 Fisher Bldg Chicago (4443 Bernard St)
†Cowser Thomas Judson (sp ag 1902-3) Mapleton Ill
Cox Mrs (see Patton Harriet E)
Cox Anna Ethel (la 1911-14 AB) Teach Sandwich Ill
Cox Clare Francis (su 1914 Also Ill St Nor U) Teach Marion Ill (Vandalia Ill)
Cox Clarence Cyrus (ag 1913-14) 1016 N Van Buren St Marion Ill
Cox Claude Gaylord (ag 1909-14 '15-) Stu 820 E Jackson St Macomb Ill
Cox Claude Herbert (ag 1900-1) Ag R4 Vandalia Ill
Cox Clinton Exum (ag 1915-) Stu R5 Rockville Ind
Cox Dan William (c eng 1912-13) RR PO Clk R4 Vandalia Ill
Cox Edna Elizabeth (Mrs Lloyd Morey) (la 1906-10 mus 1913-14) Home 1302 W Clark St Urbana Ill
Cox Edna Leone (Mrs C T Wardell) (acad 1894-6) Home Vermont Ill
Cox Flemin Willet Jr (la 1905-8 AB Also Wabash Coll) Prin H Sch Lawrenceville Ill
Cox Frank (la 1872-3 '75-6) Ins R Est & L Mattoon Ill
Cox Fred Augustus (c eng 1901-7 BS) Ry C Eng 921 Prescott Av Scranton Pa
Cox Fred H (la com 1913-14 Also Ill St Nor U) 405 Normal Av Normal Ill
Cox George Lawrence (sc 1909-10) Merc Fairfield Ill
?Cox George Rue (sp arch eng 1905-7) 39th St & Third Av Moline Ill
Cox Gerald Judy (la chem eng 1915-) Stu Bridgeport Ill
Cox Henry Lee (sc 1908-10 Also S Ill St Nor) Asst Cash Hillsboro Nat Bk Hillsboro Ill
Cox Henry Ray (ag 1913-) Stu 3911 Lafayette Av St Louis
Cox Irving Hughey (la 1902-8 AB) Law Henryetta Okla
Cox James Francis (acad 1902-3 sc 1903-6 MD(Rush) '09) Med 725 S Crawford Av Chicago
Cox John Franklin (ag 1872-4 '75-6) Ins R Est & L 2504 Richmond Av Mattoon Ill (1714½ Broadway)
Cox Joseph Gilroy (la 1911-13) Merc 220 Commerce St Little Rock Ark

Cox Kenneth Hiram (arch eng 1906-8) Bldg Contr Plainview Tex
Cox Lafayette (ag 1915-) Stu Farmer City Ill
Cox Leonard Burford (sc 1910-11) c/o Tubular Rivet & Stud Co 309 W Lake St Chicago (2127 W 110th St)
Cox Lloyd Franklin (su 1907 BS (Valparaiso) '06 AB(Ewing) '09 Also S Ill St Nor) Bnk Thebes Ill
Cox Mrs L F (see Whitacre Myrtle)
Cox Manford E (l 1900-4 LL B) Law Robinson Ill
?*Cox* Margaret Agnes (acad 1907-8) Urbana Ill
Cox Mary Frances (la 1909-10 Also NW U) Libr Meadville Pa (Sandwich Ill)
?Cox Mrs Minnie Elva (su 1906) Lawrenceville Ill
Cox Myra Charlotte (Mrs H C Wood) (sp art 1901-2) Home Woodcroft River Rd Bound Brook NJ
?Cox Nellie Theresa (su 1907) 903 W Main St Urbana Ill
Cox Rex Warfield (ag 1908-12 '13-14 BS) Asst Sc & Ag W Kan St Nor Hays Kan (Bement Ill)
Cox Robert Sayre (la 1907-8 Also Stebler Inst) Min Eng Box 256 Terre Haute Ind
Cox Samuel Francis (g chem 1915- Also Prin U) Stu Shoak Ind
COX Sidney Hayes (g engl 1912-13 MA AB(Bates) '11) Teach 35 N Wendell Av Schenectady NY (Poland NY)
Coy Alice Bourland (lib 1902-4 BLS) Libr 63 Warwick Apt Avondale Cincinnati
*Coykendall Milton (e eng 1871-2) d Brushy Fork Ill
Coyle Cassius Marcellus (sc 1912-15) Asst Cash Ger Amer St Bk Gridley Ill
†Coyle Edward Martin (eng 1913-14 Also Pur U) Angelica NY
Coyle Harry Boies (acad 1909-10 ag 1910-11) Ins R Est & L Gridley Ill
COYLE James Perry (g sc 1910-11 MA '14 AB(Lake Forest) '10 Asst Physics U Ill su 1913) Teach 725 N Eighth St Keokuk Ia
†Coyle John Frank (acad 1898-9 m eng 1899-1902 1906-9) Penfield Ill
Crabb Lela Louise (sp la 1905-6) Nurse 609 Green Av Champaign Ill
Crabb Warren Willis (ag 1910-14) Bnk Delavan Ill
CRABBS Clarence Lincoln (c eng 1886-90 BS) Eng Brooklyn Transit Sys 172 82nd St Brooklyn NY
Crabtree John Bradley (com 1915-) Stu 402 Englewood Av Chicago
Crackel Anna Bell (su 1909 & '15 Also S Collegiate Inst) Teach 306½ S Race St Urbana Ill
†Cracraft Charles Herbert (c eng 1908-9) Custer Park Ill
CRAFT Glenn Ewing (ag 1911-14 BS) Ag Burlington Ill
Craft John Countryman (la 1914-) Stu Rochelle Ill
Crafton James Henry (la 1876-7) Supt Bus Dept & Sec & V-Pres Gem City Business Coll 814 Sixth Av N Quincy Ill
†*Crafts* Milton Bassett (acad 1906-7) 5531 Ohio St Chicago
Craig Alice Brawner (la 1905-7 Also Santa Barbara St Nor Sch) Teach Poly H Sch Long Beach Cal
†Craig Arthur Emanuel (acad 1897-8 sp la 1898-9) Fairgrange Ill
Craig Arthur George (m eng 1902-3) Ins 135 East St Rockford Ill
Craig Augustus L (sc 1871-3 Also Rush Med Coll) Med 405 Old Colony Bldg Chicago
?Craig Calvin (chem 1870-2) Liberty Ill
?Craig Cheney Earl (sp e eng 1905-6) E Eng Downs Ill
Craig Cora Ella (Mrs R R Gould) (su 1905) Home Fairbury Ill
Craig David Wesley (sp ag 1906-9) Ag Elwood Ill
CRAIG Edward Chilton (la 1889-93 BL Also Harv U) Law Mattoon Ill
Craig Edward Eugene (e eng 1912-13) Stenog 2020 15th St NW Washington (10 Everett St Medford Mass)
Craig Edwin James (sp ag 1908-9) Ag Neponset Ill
Craig Florence Margaret (lib 1915- BA(Minn) '14) Stu 3818 Sheridan Av S Minneapolis
†Craig Frank Hale (g la 1897-8 BS (Westfield) '96) Fairgrange Ill
?Craig George Herbert (sp ag 1905-8) Wilmington Ill
Craig Harold Gerrond (sp ag 1912-13) Ag Neponset Ill
CRAIG Hazel Iona (la & mus 1901-4 '06-10 AB g 1910-13) At home 616 W Hill St Champaign Ill
Craig Helen Elizabeth (la 1914-15) Hindsboro Ill
Craig James (acad 1899-1900) Peotone Ill
Craig James Orville (m eng 1912-13 Also Carthage Coll) M Eng 837 Equitable Bldg Boulder Colo (109 Main St Carthage Ill)
†Craig James Vincent (sp c eng 1901-

2) Lacon Ill
Craig James Wesley (sp law 1898-9) Law 1805 Broadway Av Mattoon Ill
CRAIG Jane Adah (la 1902-6 AB lib 1908-9 BLS Catg Asst Lib U Ill 1909-11 Asst Engl Dept Lib do 1911-15) Catg Lib U Ill 1915- 613 W Springfield Av Champaign Ill
†*Craig* Jessie W (acad 1882-3) Pulaski Ia
Craig John Andrews (e eng 1915-) Stu Hindsboro Ill
Craig John Henry (ag 1903-7) Com Lewiston Ill
Craig Lewis Penwell (sp ag 1907-8) Clk Shelbyville Ill
Craig Marshall Bryan (c eng 1906-7 Also Culver Mil Acad & Ia St Coll) R Est Redondo Beach Cal
Craig Miriam (su 1913) Stu Bush Conserv 867 N Dearborn Av Chicago (Shelbyville Ill)
CRAIG Nelson Earle (c eng 1905-10 BS) C Eng Keokuk Ia
Craig Noel Edwin (su 1915 Also U Wis) Teach & Coach Athl YMCA Clinton Ia (Kewanee Ill)
CRAIG Ollison (m eng 1905-9 BS) Instr M Eng U Tex Austin Tex (Sullivan Ill)
Craig Mrs R C (see Campbell Winifred T)
?Craig Robert Hanson (sp ag 1894-5) 1220 S Emporia Av Wichita Kan
CRAIG Stephen James (ag 1903-6 BS 1907-8 MSA Also U Cor) Co Ag Advisor Crown Point Ind
Craig Mrs W E (see Boyd Laura E)
CRAIG Wallace (sc 1894-8 BS MS '01 PhD (Chgo) '08 Zool Asst Lab Nat Hist Ill Biol Sta Havana 1898-9 Investigator M B L Woods Hole Mass su 1903-11) Prof Philos U Me 1908- Orono Me
*CRAIG William P (la 1878-83 Cert) d Sept 27 1904 Champaign Ill
Craigmile Alexander Homer (su 1899 & '00& '01 Also St Nor U) Ag Dauphin Manitoba Canada
Craigmile Charles James (c eng 1909-13 su 1908) E Eng Rantoul Ill
Craigmile Charles Samuel (e eng 1910-13) E Eng 432 S Madison Av La Grange Ill
Craigmile Esther Ann (la 1895-6 PhB (Ober) '99) Teach 24 S Grant St Hinsdale Ill
Craigmile Eunice (Mrs J F Clark) (acad 1904-5 sp la 1905-6) Home Rantoul Ill
Craigmile Jeanette Elizabeth (sp la 1914-15) Stenog Dept Arch U Ill 511 E John St Champaign Ill (La Grange Ill)
Craigmile Mary Agnes (sp mus 1902-4 la 1913-) Stu Rantoul Ill
Craigmile Mary Delight (la 1914-) Stu R1 Knox Ind
Craigmile Robert James (e eng 1913-) Stu R1 Knox Ind
Craigmile William Archibald (acad 1901-2 c eng 1902-3) Ag Dauphin Manitoba Can
Crain Charlotte Catlin (Mrs R E Valentine) (la 1903-4) Home Tallula Ill (Augusta Ill)
CRAIN Chester McElfresh (acad 1904-7 la com 1907-8 '10-11 '13-15 AB) Stu Harv U 705 W Green St Urbana Ill
Crain Hersey Nichols (e eng 1915- Also Ill Coll) Stu Waverley Ill
Crain John Allen (su 1904 & '05) Auto Repair 705 W Green St Urbana Ill
Crain Mrs Mary McElfresh (Mrs J O) (su 1901 & '06 & '07 & '10 Also Ill Wom Coll) Teach 705 W Green St Urbana Ill
Crain Mrs R W (see Caddick Sadie T)
Cramer Bessie C (sp mus 1900-2) At home 401 S State St Champaign Ill
Cramer Della Lillian (su 1915 Also N Ill St Nor) Teach Savana Mt Carroll Ill
Cramer Jessie C (Mrs C A Hoppin) (sp mus 1900-2) Home Peoria Ill
Crampton Carl Eckhardt (sp 1906-7 ag 1907-8 Also Augustana Coll) Ag R2 Milan Ill
Crandall Ada (Mrs C E Picard) (acad 1876-7 la 1878-80 '02-3) Home 1929 Front St San Diego Cal
Crandall Bert Harrison (ag 1915- Also W Ill St Nor) Stu Huntsville Ill
CRANDALL Charles Spencer (BS (Mich Ag) '73 MS (do) '99 Prof Bot & Hort Colo Ag Coll Instr Hort U Ill 1902-3 Asst Prof Pomol do 1903-7 Assoc Prof do 1907-11) Prof Pomol U Ill 1911- 1106 W Oregon St Urbana Ill
Crandall Elbert William (g sc 1910-11 PhB (Hamline) '08) Shoe Merc 458 E Main St Bushnell Ill (997 W Main St)
Crandall Frederic Adam (la 1880-2) R Est National City Cal
Crandall Grace Evelyn (Mrs H H Wright) (la 1901-3) Home 504 Monroe St Mendota Ill
Crandall Mary Winnifred (Mrs J O Andrews) (la 1902-3) Home 1321 12th St Greeley Colo
CRANDALL William Truman (g ag 1911-

13 MS BS(Milton)'06 BSA(Wis) '09 AM(Milton)'09 Head Dairy Dept NY St Sch Ag Alfred U 1909-11 Instr Milk Product U Ill & Asst Ag Exp Sta 1911-13) Assoc Milk Prod U Ill 1913- 1107 W Oregon St Urbana Ill

Crane Charles Sutherland (com 1915-) Stu 3758 Ellis Av Chicago

Crane Dudley Winthrop (ag 1912-) Stu 31 S Fullerton Av Montclair NJ

Crane Mrs E F (see Pitts Alice F)

CRANE Eva Retta (la 1906-11 AB) At home Rantoul Ill

Crane Flosse Sylvia (sp ag 1900-1) Urbana Ill

CRANE Fred Randall (g ag 1904-6 MS BS(Mich Ag)'99 Asst Farm Mechanics U Ill 1899-1902 Intrr do 1902-8) Ag Exten Agt & Devel Comm c/o Great Northern RR St Paul Minn

CRANE Helen Mary (la 1901-3 lib 1903-5 BLS) Libr Valley City ND

Crane Mrs Helen Susan Merrill (Mrs R)(su 1915 Also Middlebury Coll) Home 707 W Green St Urbana Ill

†Crane Robert Carl (sp ag 1907-8) Lomax Ill

CRANE Rufus (g sc 1914- AB(Middlebury)'11 Also Mass Tech & Baker U) Instr GED U Ill 1914- 707 W Green St Urbana Ill (North Hanover Mass)

?Crane Stanley Parker (arch eng 1907-8 Also Nashotah Theol Sem) 395 Lake Dr Milwaukee

Crane Zaide Varney (Mrs Zaide C Emerson)(acad 1895-8) Home 412 W Church St Champaign Ill

*Crannell Emma (sp a&d 1890-1) d Champaign Ill

Cranston Donald Julius (acad 1909-10 ag 1910-11 la Feb 1916- Also Wabash Coll) Stu 1214 N Franklin St Danville Ill

Cranston Mary E (Mrs L H Green) (sp la 1889-90 Also Antioch Coll & Adrian Coll) Home 917 E Main St Urbana Ill

CRAPNELL Clay Everett (ag 1908-11 BS Also Hedding Coll) Bus Mgr 294 Cherry Av Long Beach Cal

†*Crary* Charles Wilbur (acad 1907-8) Hoopeston Ill

Crary Mac Arnold (su 1915 Also St Lawrence U) Superv Indus Art & Athl 405 Oak St Johnson City Tenn (Macomb Ill)

Craske John Logan (l 1905-6) Trans Rushville Ill

Crate Ethel Frances (la 1915-) Stu Bellflower Ill

Crathorne Annie Ellen (Mrs E W Mattoon)(acad 1896-1901 sp la 1903-5) Home 903 S Sixth St Champaign Ill

CRATHORNE Arthur Robert (sc 1894-8 BS PhD(Göttingen)'07 Instr Math U Wis 1901-4) Assoc Math U Ill 1907- 1113 S Fourth St Champaign Ill

Crathorne Florence Edith (Mrs F G Allen)(sp 1902-3) Home 969 Regent St Boulder Colo

†Cratty Estella Faye (la 1907-8) Litchfield Ill

†CRATTY Paul Jones (e eng 1904-6 BS Also U Wis) Riverside Ill

Cratty Stella Emma (la 1915 Also E Ill St Nor) Sub Teach E Galesburg Ill

CRAVENS Lucile Starr (g la 1910-11 AM '12-13 AB(Lombard)'09) Prof Latin & Greek Forest Park U St Louis (2401 E 11th St Kansas City Mo)

Cravens Thomas Carl (ag 1914- Also Wabash Coll) Stu Bloomfield Ind

Craver James C (ag 1869-72) Merc & R Est Sutherland Fla

Craw Mrs E E (see Chambers Gertrude)

†*Craw* Grace Margaret (acad 1910) 206 W John St Champaign Ill

Craw Nellie Edna (Mrs Smick)(sp mus 1897-1901) Nurse Sadorus Ill

Crawford Armon Justin (la 1909-10) Asst Cash Bk Tolono Ill

Crawford Aubrey Bryan (la 1915-) Stu Milford Ill

CRAWFORD Chalmers Woodruff (ag 1911-15 BS) Stock Ag White Hall Ill

Crawford Charles Francis (m eng 1889-91) Acct 12th Floor 160 W Jackson Blvd Chicago (4534 Drexel Bl)

Crawford Clementine (su 1913 Also E Ill St Nor) Teach Monticello Ill (Tolono Ill)

?Crawford David Moffett (acad 1900-1 m eng 1901-4) Champaign Ill

Crawford Edgar Lee (e eng 1901-2) Grain Merc Nachusa Ill

†*Crawford* Elmer Will (acad 1908-11) 1003 Hazel St Danville Ill

Crawford Emma (sp 1895 '97-9 '02-4 Also Taylor U) At home 505 S Race St Urbana Ill

Crawford Frank Alexander (acad 1900-1 PhG(Ill Sch Phar)'06) Phar 927 W Sixth St Oklahoma City

Crawford Frederick N (g chem 1915-BS(Wes)'08) Middletown Conn

Crawford George Barnes (sp mus 1898-1903) Mus 113 W Clark St Champaign Ill

Crawford Harlan Marion (acad 1905-

6 law 1908-10) Trav Wheeling W Va

CRAWFORD Harold Hamilton (arch eng 1908-13 BS Also Harv U) Stu 18 Prescott St Cambridge Mass (621 W Zumbro St Rochester Minn)

?Crawford Harry (su 1906 Also U Mo) Sullivan Mo

?Crawford Helen Ethel (sp mus 1902-3) Champaign Ill

CRAWFORD Helen Lucile (sc 1911-15 AB) Teach Melvin Ill (505 S Race St Urbana Ill)

Crawford Henry Virden (acad 1901-2) Contr 121 S Glenwood Av Springfield Ill

Crawford James Alfred (g hort 1915-BS(NY)'15) Stu 31 Brantford Pl Buffalo

CRAWFORD James D (BA(Williams) '70 MA(do)'74 Instr Anc Langs U Ill 1873-4 Asst Prof Anc Langs & Lib U Ill 1875-81 Prof Hist & Anc Langs 1881-91 Prof Hist & Lib U Ill 1891-3) Ret 522 Fourth St Redland Cal

*Crawford Mrs J D (sp 1877-8) d Nov 29 1887 Deerfield Mass

Crawford James Louis (sc 1913-15 cer eng 1915- Also U Ill St Nor) Stu R6 Macomb Ill

Crawford John C (acad 1889-90 sp 1890-2) PM Jonesboro Ill

†Crawford John Joseph (sp 1872-3) Tuscola Ill

?Crawford John S (la 1871-3) Champaign Ill

?Crawford Joseph Henry (sc 1903-5 MS(Wilberforce)) Alton Ill

Crawford Louis Noiré (eng 1914- Also Pur U) Stu 601 Russell St West Lafayette Ind

CRAWFORD Luvern Henrietta (Mrs R W Franklin)(la 1908-12 AB) Home Pocahontas Apts 37 28th St Spokane Wash

Crawford Mabel Melissa (Mrs W H Piggott)(acad 1900-1 sp la 1902-3) Home 737½ Frederick Av Milwaukee

Crawford Mary (Mrs M L Enger)(la 1908-9 Also U Mo) Home 611 W Illinois St Urbana Ill

Crawford Mayme Blair (Mrs S W Burstrom)(la 1908-9 su 1906 &'07 Also Valparaiso Nor) Home 4922 Christiana Av Chicago

Crawford Nellie Florence (acad 1907-8 mus 1908-9 Also NW U) Mus 304 S Elm St Champaign Ill

Crawford Ollie Grace (acad 1897-8) Larned Kan

Crawford Mrs R D (see Huntington Theophania)

Crawford Ruth Elizabeth (Mrs Lyman) (acad 1907-8) Home Argenta Ill

Crawford Ruth Marguerite (la 1913-) Stu 505 S Race St Urbana Ill

Crawford Therin Elihu (acad 1895) Sta Agt IC RR Tilden Ill

CRAWFORD Thomas (e eng 1892-4 BS) Gen Mgr Gas & Elec Co 532 Kenilworth Ct Clinton Ia

Crawford Wayne Humiston (ag 1915-) Stu 321 W Livingston St Pontiac Ill

Crawford William Kenney (ag 1913- Also Knox Coll) Stu Pinckneyville Ill

Crawford Woodruff Lynden (la 1913-) Stu 321 W Livingston St Pontiac Ill

Crawley John Joseph (sp 1870-4 Also Ober Conserv) Clk 120 Kensington Pl Marion O

CRAWSHAW Fred Duane (BS(Worcester Poly)'96 ME(do)'08 Asst Dean Coll Eng U Ill 1908-10) Prof Man Arts U Wis 1631 Madison St Madison Wis

?Crayne John S (ag 1871-2) Urbana Ill

?*Crayne* William E (acad 1891-2) Champaign Ill

*Crayne William Harrison (m eng 1868-9 '71-4) d Urbana Ill

Creamer Alice Carey (Mrs W C Moorman)(sp 1893-4) Home Washington Court House O

Creamer Lida Espey (Mrs C E McBratney)(sp h sc 1901-2) Home Galton Ill

Creamer William Carl (sp ag 1900-2) Ag Tolono Ill

Crebs John M (Trustee 1909-11 Memb St Bd Ag 1899-1911) Bnk Carmi Ill

Crebs John Powell (ag 1912-) Stu Carmi Ill

CREEK Herbert LeSourd (la 1908-10 PhD AM(Butler)'05 Instr Engl U Ill 1910-14) Assoc Engl U Ill 1914-501 W High St Urbana Ill

?Creelman Charles Clarence (m eng 1899-1900) Cairo Ill

Creighton David Edward (ag 1914-) Stu Creighton Bldg Phoenix Ariz

CREIGHTON Edward Woodin (ag 1909-11 '13-15 BS) Ag Fairfield Ill

Creighton Mary (acad 1909-11 la 1911-14) At home 207 W Main St Fairfield Ill

Creighton Mary Elizabeth (h sc 1911-) Stu Phoenix Ariz

Creighton William Collier (acad 1891-2) Buyer & Mgr Kuhn's Clothing Store 307 W White St Champaign Ill

CRELLIN Charles Virgil (c eng 1894-7 BS Also Ia Wes U) Mfg 121 Rail-

road St Los Angeles
Cremeans Nida Edith (la 1915-) Stu 1006 W Green St Urbana Ill
Cresap Dwight (acad 1901-2 ag 1902-5) Ag Kendall Mont
†CRESAP Fred (la 1900-4 AB) 224 S Sixth St Coshocton O
CRESAP Trella Jane (acad 1900-2 la 1902-4 AB Also U Chgo) Teach & Lit Lewistown Mont
Cress Eldred Everett (arch eng 1914-) Stu Carlinville Ill
CRESS James Washington (ag 1907-11 AB) Ag Hillsboro Ill
CRESSEY Lucretia (la 1913-15 AB Also Ill Coll) Teach Tuscola Ill (809 Wabash Av Mattoon Ill)
Cressner Ford Scott (la com 1912-13) Lumber & Coal Ober Ind (205 Plumbe St Plymouth Ind)
Crew Charlotte (Mrs W A Holton) (g la 1908-9 PhB (Blackburn) '08) Home Sidell Ill
?Crews Halbert Ottis (la 1900-1) Mt Vernon Ill
Crickenberger Lawrence Henkel (sp ag 1914-15 Also Roanoke Coll) Ag New Market Va
Crighton James Millar (l 1911-12 Also Lewis Inst) Memb Chgo Bd Trade 218 S Grove Av Oak Park Ill
Crigler Nina Belle (h sc 1905-6 BS (Col) '09 Asst H Sc Ill Wes U 1906-7 do Millikin U 1907-8 Asst H Sc U Ill 1909-11 Instr H Sc do 1911-13 Assoc do 1913- 14) At home Mulberry Av Normal Ill
CRIHFIELD Philip A (la 1903-7 AB) Publ Atlanta Ill
Criley Harlan Russell (arch eng 1914-) Stu 306 N State St Champaign Ill
Crill John Wilson (sp law 1903-6) Ag Garden Grove Cal
Crill Mrs J W (see Armstrong Jessie E)
Crim Charles Harold (c eng 1915- Also Hamline U) Stu 509 W Ninth St Estherville Ia
Crinigan Gertrude Ella (sp sc 1908-9) Teach Ivesdale Ill
Cripe Frank Eudorus (la 1913-14) Gasfitter 2546 Wilcox Av Chicago
Cripps Rodney Lester (su 1906 AB (Eureka) '13) Clk & Acct Eureka Ill
Crismore Joseph Collins (m eng 1914-15) Adv 3552 Harold Av Berwyn Ill
CRISS Edward (su 1909 & '10 & '12 ag 1913-15 BS Also Ill St Nor U) c/o Corn Prod Refining Co Pekin Ill
Crissey Herbert G (acad 1880-1) Cash Bk Palisades Colo
*CRISSEY John Waterbury (acad 1887-8 c eng 1888-92 BS) d Mar 7 1913 Chicago
?*Crissey* Ruth Elizabeth (acad 1897-8) 306 N Washington St Champaign Ill
Crissey Sumner Ellis (sp ag 1912-13 Also Lombard Coll) c/o Davenport Creamery Co Davenport Ia (520 N Cherry St Galesburg Ill)
Crissey William Lewis (c eng 1895-6) Chf Eng c/o Commercial Club Aberdeen Wash (Portland Ore)
CRIST Edward Bernard (m eng 1909-13 BS) M Eng 318 S Fourth St Pekin Ill
CRISTY Harold E (acad 1902-5 m eng 1905-9 BS) Mill Foreman 2507 Penn Av Joplin Mo
Criswell Lois (lib 1909-10 Also U Wash) Libr Pendleton Ore
Crittenberger George Dale (la 1910-14) Jour 231 W 12th St Anderson Ind
Croak John Elmer (c eng 1912-15 la 1915-) Stu 220 Stuart Av Decatur Ill
CROCE Michele Francisco (sc 1911-13 BS) Chem Armour & Co 633 Oakwood Blvd Chicago
Crockatt Charles Campbell (arch eng 1910-11) Sales 3812 N Ashland Av Chicago
?Crocker Paul Holbrook (sp ag 1901-3) Springfield Ill
CROCKER William (la 1901-2 AB g 1902-3 AM PhD (Chgo) '06 Also Ill St Nor U Asst Bot U Ill su 1902) Asst Prof Plant Physiol Hull Botanical Lab U Chgo Chicago
Crofts Carson (com 1913-) Stu 502 N Fifth Av La Grange Ill
Croll Hilda Marion (la h sc 1912-) Stu 305 W Fourth St Beardstown Ill
CROLL Paul Revere (sc 1909-13 BS) Chem New Jersey Zinc Co Box 511 Palmerton Pa (305 W Fourth St Beardstown Ill)
Crombie Robert John (la 1913-15) Jour 303 Hillyer Pl Peoria Ill
†Cromer Alba Cornelius (ag 1902-3 '07-8) Hoopeston Ill
CROMWELL John C (m eng 1882-6 BS) M Eng New England Bldg Cleveland
Cromwell Myrtle Cornelia (h sc 1912-13) At home Parkman O
Cromwell William Foree (m eng 1911-14 Also Ohio St U) R Est 627 State St Frankfort Ky
?Crone Charles Thomas (su 1908 Also Pur U) R2 Lafayette Ind
Cronin Joe Francis Jr (c eng 1909-10 Also Rose Poly) C Eng 425 W Broadway Newton Kan (Rockville

Ind)
Cronin Marie Louise Chicago (la 1915-) Stu 1335 Chase Av Chicago
†CRONIN Walter Louis (BS(Mass Tech) '04 Instr Ap Mech U Ill 1905-7) 56 P St South Boston Mass
CRONK Clara Gladys (Mrs A M Morris) (ag 1910-14 BS Also Monticello Sem) Home 702 W Main St Aberdeen SD
Cronk Mrs V D (see Swenson Beatrice L)
Cronkhite Leona Gertrude (Mrs D A Abrams) (la 1906-7 See also Abrams Mrs Leona G) Home 800 Independence Blvd Chicago
Crook Albert Bracket (ag 1910-11) Stu Bus Coll Prophetstown Ill
Crook Harry Francis (la com 1908-10 Also U Pa 1911-12) Trav 609 N Sixth St Vincennes Ind
CROOKER Sylvan Jay (g physics 1914-15 MS '15- BS(Carleton) '14) Stu Fairmont Minn
Crooks Harold Fordyce (m eng 1909-13 sc 1915-16 Also Col U Instr Swim U Ill 1913-14) Mgr Sugar River Canning Co Waukesha Wis (1009 S Kenilworth Av Oak Park Ill)
†Crosby Carroll Stephen (min eng 1909-11) 1069 Winthrop Av Chicago
Crosby Mrs C S (see Armstrong Jessie F)
CROSBY Clifford (sc 1901-5 AB Also Ill St Nor U Asst Bot U Ill 1904-5) Teach McKinley H Sch St Louis (31 Oak Terrace Webster Groves Mo)
Crosby Henry Fay (sp ag 1911-14 ag 1915) Stu 992 Warren Av West Detroit
†Crose John Otis (ag 1910-14) Thorntown Ind
Crosiar Arthur Ogan (ag 1914-) Stu R25 Utica Ill
CROSS Charles William (arch eng 1888-92 BS) C Eng Pine Lawn Mo
?Cross Mrs Cora (sp 1905-7) Marinette Wis
Cross Daisy D (acad 1891-3) Rantoul Ill
CROSS Ethan Allen (la 1904-5 AB Also U Chgo) Teach 1818 19th St Greeley Colo
Cross George Arthur (ag 1913- Also Pur U) Stu Polo Ill
Cross Hugh Ware (la 1915-) Stu N State St Jerseyville Ill
?Cross James Christopher (la 1878-9) Dahlgren Ill
?Cross Lyman (acad 1906-9 la 1909-10) Mt Auburn Ill
Cross Mary Ann (la 1914-) Stu Roachdale Ind
†Cross Mayme (su 1911 Also Valparaiso Coll) Neoga Ill
Cross Oakie Edith (la 1915-) Stu Roachdale Ind
Cross Roy Walter (ag 1903-4) Ag Mason City Ill
?Cross Wallace Jackson (acad 1905-6 m eng 1906-10) 119 Woodward Av Detroit Ill
Cross William Robert (sp ag 1902-3) Ag Olds Alberta Can
CROSSETT Gordon William (e eng 1904-8 BS) Ry & Light Com Dept c/o Gen Electric Co Cincinnati
CROSSLAND George Marshall (acad 1896-7 la 1897-1901 AB la com 1911-13) Bnk 158 155th St Harvey Ill
CROSSLAND Hiram Edward (ry c eng 1905-10 BS) C Eng Fairbury Ill (Sheldon Ill)
CROSSLAND Viola June (h sc 1908-13 BS) Teach Bridgeport H Sch Sheldon Ill
†Crossley Elijah R (sp 1897-8) Marshall Ill
Crossman Arthur Herbert (sp ag 1909-10) Bkpr Sta D-R Box 17B Milwaukee
Crosthwait Bruce La Teer (la com 1904-6) R Est & Ins 329 Unity Bldg Bloomington Ill (707 E Front St)
CROSTHWAIT George Ashley (acad 1899-1900 arch 1900-3 BS) Prof Ag & Bot & Geol McKendree Coll Lebanon Ill
†Crothamel Almon Walter (sp c eng 1904-5) Clark Summit Pa
Crothers E Kirk Jr (arch eng 1915-) Stu 1210 E Jefferson St Bloomington Ill
Crouch Ellis Lindley (ag 1903-4) Ag Savona NY (Cohacton NY)
Crouch E Scott (acad 1910-11) Phar c/o Billings Drug Co Billings Mont (Fairbury Ill)
Crouch Mrs J W (see Greene Ruth E)
†*Crouch* Nannie M (acad 1886-7) Rozetta Ill
Crouch Ruth Verna (acad 1900-2 sc 1902-3 Also Los Angeles St Nor & Santa Barbara St Nor) Teach 522 Nolden St Los Angeles
†Crouch Samuel (acad 1900-2 sp ag 1902-3) Rozetta Ill
Crouch Walker Medley (acad 1907-8 DDS(Chgo) '14) Dent Dahlgren Ill (Belleprairie Ill)
Crouch Wallard Slayton (sp ag 1909-

11) Ag Naples NY
‡CROUCH William Liebrick (l 1898-1901 LL B) Min Supt 1023 Pennsylvania Av Kansas City Mo
Crouse Florence Hawley (lib 1915-AB(Tulane)'10 Also Newcomb Coll) Stu Citronelle Ala
‡*Crouse* John Webster (acad 1899-1900) Wacker Ill
CROW Barbara (Mrs R R Denison)(la 1906-9 AB Asst Phys Tr U Ill 1909) Home Box 95 Coleraine Minn
CROW Benjamin F (arch eng 1875-7 BS Also Ia Ag Coll) Hort & Ag Cedar Pl Keokuk Ia
Crow DeWitt Smith (m eng 1910-13 BS(Cal)'14) Stu U Cal Chatham Ill
Crow Jennie (su 1912 Also NW U) Teach Martinsville Ill
†*Crow* Lewis Mitchel (acad 1909-10) Grand Tower Ill
Crow Robert Neil (la 1915- Also Shurtleff Coll) Stu Carrolton Ill
CROW William Leslie (la 1908-12 AB AM(Millikin)'14) Supt Schs Fall City Neb
CROWDER Benjamin Harrison (acad 1908-9 law 1909-13 LL B Also Millikin U) Law 212 N Pierce St Lima O
Crowder Dan Moore (com 1915- Also Hanover Coll) Stu 317 S Main St Sullivan Ind
†Crowder Lenora Ellen (la 1900-1) Villa Grove Ill
Crowe Mrs C H (see Gilchrist Mary)
†Crowe Marie (la 1912-13 Also U Chgo) 3852 Calumet Av Chicago
Crowe Robert Burbank (arch eng 1910-13) Arch Draft Sch Bldg Louisville Ky (Columbus Ind)
†Crowe Thomas Augusta Jr (la 1913-14) 516 Brighton Pl E St Louis Ill
CROWELL Paul Calvin (c eng 1906-10 BS Also Armour Inst) C Eng 1337 1st Nat Bk Bldg c/o L L Summers & Co Chicago
Crowell Ralph Herbert (sp ag 1906-7 DVM(Kan City Vet)'13) Vet Anna Ill
Crowell S Wentworth (acad 1888-9 la 1889-91) Law Oregon Ill
Crowley Lloyd Isaac (c eng 1914-15) 401 Barton St Newton Ill
Crown Mrs F L (see Lapham Ina O)
Crowson Edward Robert (la com 1912-13 Also Westminster Coll) Acct 2200 Prospect Av Cleveland (Fulton Mo)
Crowther Sarah (la 1912-14 Also Morningside Coll) Teach 150 Fifth Av New York
Croxton Frank Ernest (sp ag 1906-7 Also W Ill St Nor) Ag Golden Ill
Cruchaga Enrique Felix (min eng 1914-15 Also St U Chile) Stu Catedral 1650 Santiago Chile
Crue John S (c eng 1877-8) Ag 301 S Park St Hastings Mich
Crull George Matthew (ag 1913-14 Also Knox Coll) Ag Seward Ill
Crum Bird Emily (la 1897-8) At home 205 Central Av Mexico Mo
Crum Charles E (ag 1878-9) Ag & Stock McKenzie ND
†Crum Ellen Petefish (la 1891-3) Farmer City Ill
CRUM Ethel (la 1904-7 AB) Stu U Cal Lexington Ill
Crum George Everett (c eng 1900-1) Ag Malden Mo (Lexington Ill)
Crum Herbert Andrews (la 1892-3) Ag Bedford Ia
Crum Lena May (su 1908 Also Ill St Nor U) Teach 321 N Grant Av Clinton Ill
Crum Oscar M (acad 1883-4) R Est Virginia Ill
Crum William S (acad 1883-4) Ag Northrup O
Crumbaker Edwin William (arch eng 1906-7 Also Hedding Coll) Lyceum Entertainer 709 Bacon St Pekin Ill
Crumbaugh Bertha Viola (Mrs J Y Bonnett)(la 1900-1) Home 101 E Elm St LeRoy Ill
Crump Lawrence Edward (ag 1911-12) Purchasing Dept Swift & Co 1314 College Av East St Louis Ill (Flora Ill)
Cruse Milton (la 1909-11 Also NW Dental Sch) Dent 143 N Kedzie Av Chicago (206 Fourth Av Sterling Ill)
Cruse Ralph Edward (ag 1913-14) Cadet West Point Salem Ill
Crutcher Ann Frances (h sc 1914-15 Also U Mo) 1418 Benton Av Springfield Mo
Crutcher Walter Louis (e eng 1914- Also U Mo) Stu 1418 Benton Av Springfield Mo
Crutchfield Mary Eliza (Mrs W Barley)(su 1911 Also Chgo Nor) Teach 5444 S Dearborn St Chicago (4914 Wabash Av)
Crutchfield William (arch eng 1912- Also Colo St Coll) Stu 3 Battery Pl Chattanooga Tenn
†Crutchfield Worden Alexander (e eng 1908-10) Mfg 5444 S Dearborn St Chicago (3636 Vernon Av)
Cruz Adriano Talbos (acad 1906-7 su 1907 Also NW U & Geo Wash U)

Med Hagonoy Bulacan PI
?Cruz Mariano M (su 1905 Also U Tenn) Santa Cruz PI
CRUZAN Myrtle Amy (su 1911 la 1913-14 AB g engl 1915- Also U Chgo) Asst Engl U Ill 1915- 914½ W California Av Urbana Ill (1109 Marshall St Mattoon Ill)
Cryder John Henry (ag 1913-) Stu R6 Plainfield Ill
Cryder Lewis Sherrill (acad 1908-9 ag 1909-11) Ag R2 Minooka Ill
Cryder Mary Edna (la 1913-) Stu Plainfield Ill
Culbertson Ervin (acad 1887-8) White Hall Ill
Cullinane George Madill (m eng 1913-15 e eng 1915-) Stu 5149 Cabanne St St Louis
Cullings Ross Elmer (e eng 1906-10) E Eng 403 Ross Av Wilkinsburg Pa (Elmwood Ill)
***Cullom Shelby Moore** (LL D 1903 Trustee 1877-83 Gov Ill 1877-83 US Senator 1883-1914) d Jan 28 1914 Springfield Ill
Cullum William Henry (g math 1915-) Stu 90 Durand St Detroit Mich
Culmer Bruce Nutter (e eng 1913-15 Also Pur U) Tel Timekeeper 1003 Pennsylvania Av Pittsburg (Pike St Martinsville Ind)
Culp Flora C (su 1895) Urbana Ill
Culp John Dewitt (c eng 1911- Also Armour Inst) Stu LaGrange Ind
Culp Wilmer Edgar (sp ag 1908-9 Also Millikin U) Ag Warrensburg Ill
Culter Bradford Marshall (sp 1872-3) Fruit Grower El Modena Cal
Culter Charles Clarence (c eng 1887-8) Ag Indianola Ia
Culter Mrs Lucy Jane (su 1914) Libr Gibson City Ill
Culver Carl Albert (sp ag 1900-3) Ag Ft Collins Colo (Athens Ill)
Culver Harry Wayne (sp ag 1902-4) Ag Athens Ill
*Culver Lucian M Henry (la com 1873-6) d Henry Ill
CULVER Nettie M (Mrs A Ellison) (la 1874-8 BL) Home Pub Libr Minneapolis
Culver Orlando Clark (la 1904-5 Also Ober Coll AB(Okla) '09) Teach Lookeba Okla
Culver Walter Allen (sp ag 1904-6) Ag Athens Ill
Cumberland Hattie (la 1881-4) Clk Trevett Mattis Bk 105 W Hill St Champaign Ill
Cumfer Donald Alonzo (m eng Feb 1915-) Stu 5413 Washington Blvd Chicago
Cumings Wilber Judd (arch eng 1897-9 Also Mich Ag) Arch & Ag Comstock Park Mich
Cumming Orris Andrew (c eng 1906-9) Elec Gar 259-61 Monroe Av Memphis Tenn
Cummings Byron (la 1881-2) Lorimer Kan
CUMMINGS Harold Lane (la com 1911-15 AB) Sec to V-Pres Traffic IC RR 602 Illinois Central Sta Chicago (1526 E 65th Pl)
*Cummings Harvey Douglas (sc 1880-1) d Buda Ill
Cummings John Williams (g 1894-5) Priest 708 W Main St Champaign Ill
?*Cummings* Joseph Ross (acad 1897-8) Monmouth Ill
Cummings Marston (ag 1913-14) 5135 Madison Av Chicago
*Cummings Minnehaha (h sc 1906) d Buda Ill
*Cummings Orlando W (ag 1875-9) d Sept 6 1910 Sheffield Ill
CUMMINGS Preston Wirum (m eng 1904-11 BS) M Eng c/o Constr Elev Sup & Repair Co 905 Clinton St Hoboken NJ
Cummings Robert Emmett (su 1915) Stu Rice Inst 504 Hemphill St Houston Tex
Cummings Ruth Rozelle (lib 1901-3 AB(Wash St L) '01) Teach 5402 Bartmer Av St Louis
Cummins Edward C (acad 1877-8) RR Dispatcher Conductor Teague Tex
Cummins James Russell (sp ag 1913-14) Ag R10 Springfield Ill (1210 W Springfield Av Urbana Ill)
CUMMINS Robert Alexander (la 1909-10 AB BS(Ill Wes) '09 Also U Wash 1912-14) Teach 2014 Sixth Av Tacoma Wash
Cummins Wayne Hamilton (su 1915 Also Coe Coll) Teach & Coach Athl 421 Maple St LaPorte City Ia
CUMMINS Wesley Erett (1 1912-15 LL B Also McKendree Coll) Law 216 W Main St Carbondale Ill (319 S Fair St Olney Ill)
Cunat Miles Joseph (ag 1914-15) Stu U Chgo 556 W 18th St Chicago
Cundiff Franklin De Vaughn (arch eng 1910-12) Trav 512 N Royal St Jackson Tenn
Cunning George Stanley (arch eng 1907-10 Also Ia St Nor) Arch & Eng Modern Mausoleum Syn San Francisco (315 Parnet Apts Oakland Cal)
Cunningham Bert (acad 1889-90) Ag Hoopeston Ill

Cunningham Clara (Mrs C S Bouton) (sc 1887-90) Home Springdale Ark
Cunningham Edwin Ralph (acad 1892-3) Mgr U Ill Supply Store 304 Washington St Champaign Ill
Cunningham Eugene Samuel (sp 1906-8 Also Ill Wes U) Law 311 Fleming Bldg Phoenix Ariz
Cunningham George Newton (acad 1885-6 sc 1886-7) Phar Champaign Ill
Cunningham Mrs Harriet M (sp mus 1897-8) Sidney Ill
CUNNINGHAM Harrison Edward (g 1911-13 AB(Vermont) '04) Asst Registrar U Ill 1910- & Sec Bd Trustees do 1914- 1104 W Nevada St Urbana Ill
Cunningham Harrison Eugene (1 1905-8 BS(Blackburn) '05) Law Wagoner Okla
Cunningham Jessie Helene (Mrs C W Whitten) (su 1903) Home DeKalb Ill
Cunningham Joseph Oscar (Trustee 1867-73 Attended Balwin Coll & Ober Coll & Union Law Coll Cleveland Lect Common Law U Ill 1871-5 Jud Champaign Co 1861-5) Law 922 W Green St Urbana Ill
Cunningham Opal Claree (la 1913-) Stu 207 W California Av Urbana Ill
CUNNINGHAM Ralph Erwin (e eng 1899-1902 BS Also Emporia Coll) Supt Elec Distrib S Cal Edison Co Edison Bldg Los Angeles
†Cunningham Richard Aloysius (l & e eng 1908-10 Also St Viator's Coll) 708 Cherry St Helena Ark
†*Cunningham* Roy Bertrum (acad 1900-1) Sumner Ill
Cunningham Sterling Ross (la 1913-) Stu Bismarck Ill
CUNNINGHAM Thomas Albright (la com 1909-13 AB) Acct 3210 Harvard St Chicago (Rossville Ill)
Cunningham Walter James (m eng 1915-) Stu 1400 Edgar Av Mattoon Ill
Cuppernell Jessie A (Mrs Jerome Davidson) (la 1875-7) Home Ocean Springs Mass
CURFMAN Lawrence Everett (sc 1897-1901 BS c eng 1903-5 BS) City Eng 406 W Adams St Pittsburg Kan
Curfman Mrs L E (see Williams Winifred S)
Curl Charley Edmund (m eng 1912-16) Ag 548 W Prairie St Paris Ill
CURL Mervin James (AB(Boston) '08 AM(do) '09 Instr Engl Pa St Coll 1909-13) Instr Engl U Ill 1914-916 W Nevada St Urbana Ill
†Curran Terrance James (e eng 1906-8) Plain View Minn
Curran Thomas Francis (c eng 1904-6) C Eng Placerville Colo
Curran Mrs W R (see Burgess Mary C)
Currie Althea Elizabeth (com 1915-) Stu Loda Ill
CURRIE Florence Baxter (lib 1904-6 BLS Also Downer Coll) Catg Lib U Wash 1408 42nd St Seattle
†Currie John Arthur (la 1913-14) Loda Ill
Currie Nannie (la 1912-15) Loda Ill
Currier Donald Eugene (ag 1911-15) Mfg 636 Downer Pl Aurora Ill
Currier Mrs E M (see Jenks Idalotte)
Currier Lawrence J (com 1915-) Stu 636 Downer Pl Aurora Ill
Curry Grace Greenwood (su 1901) Teach St Joseph Ill
Curry James Henry (arch eng 1914-15 Also Monmouth Coll) Marissa Ill
Curry William Levi (e eng 1910-13) Merc Box 254 Camp Point Ill
Curtis Burton Tuttle (ag 1912-) Stu 447 W Main St Decatur Ill
*Curtis Charles B (sc 1868-9) d Belvidere Ill
Curtis Charles Ernest (ag 1904-6) Sales Mgr 618 N Fourth Av Maywood Ill
Curtis Ethyl Lulu (acad & sp mus 1905-7) 78 Spencer St San Francisco
Curtis Flora Elizabeth (Mrs J L Sammis) (la 1895-8) Home 234 Breese Ter Madison Wis
CURTIS Florence Rising (la 1908-11 AB BLS(NY St Lib) '96 Also Wells Coll Instr Lib Sch U Ill 1908-13) Assoc Lib Econ U Ill 1913- 908 W Nevada St Urbana Ill (55 Elizabeth St Ogdensburg NY)
Curtis Hazel Birdell (ag h sc 1913-15) Teach Woodland Ill
Curtis Homer Cecil (sp ag 1905-7 DVM(Chgo Vet) '12) Vet Polo Ill
Curtis Jane Tuttle (la h sc 1915-) Stu 447 W Main St Decatur Ill
Curtis Miriam Austin (la h sc 1914-) Stu 4066 Cook Av St Louis
Curtis Naida Louise (lib 1903-4) Sec Wom Suffrage Party 505 Fifth Av New York (Galesburg Ill)
Curtis Paul Steele (sc 1900-2) Sales c/o Ajar Cross Co Buenos Aires Argentine SA
Curtis Percy Nelson (com 1915-) Stu Edmore Mich
Curtis Mrs R G (see Throne Edna H)
Curtis Ralph Edwin (ag 1915-) Stu Marengo Ill
Curtis Robert Rice (arch eng 1903-4

BS(Knox)'01) Arch 1435 Grove St San Diego Cal
Curtis Smith (e eng 1914-) Stu Albion Ill
†*Curtis* William (acad 1893-4) Delavan Ill
Curtis William (la 1914-) Stu 3340 Douglas Blvd Chicago
*CURTIS William Eleroy (LL D '11 AB(W Res)'71 Litt D(do)'01 DL (Amherst)'07 Spec Envoy to Spain & Pope Leo XIII 1890) d Oct 5 1911 Philadelphia (Washington)
Curtis William Wheaton (ag 1915-) Stu 7041 Calumet Av Chicago
Curtiss Albert Root (m eng 1900-5 Instr Wood Shop U Ill 1893-1906 Instr Wood Shop Mich Ag 1890-3) Ag R2 Bravo Mich
Curtiss Mrs C F (see Shoemaker Theodora)
Curtiss George (ag 1912-13 '15-) Stu R3 Stockton Ill
*Curtiss Herbert J (m eng 1869-71) d Warren Ill
Curtiss Ralph Edwin (ag 1913-) Stu Marengo Ill
CURTISS Richard Sydney (PhB(Yale) '88 PhD(Wurzburg)'92 Instr Org Chem U Chgo 1893-7 Prof Chem Hobart Coll 1897-1901 do Union Coll 1901-4 Asst Prof Org Chem U Ill 1904-12) Prof Org Chem Throop Poly 1912- Pasadena Cal
CURTISS William G (ag 1878-82 Cert) Ag Co Surv Stockton Ill
Curtius Florence M (h sc 1912-13) Teach Carrolton Ill
†Curts Harry John (e eng 1910-11 Also Carthage Coll) Carthage Ill
Cushing Charles Farwell (acad 1906-7 arch eng 1907-10 Also Mt Morris Coll) Sales Mt Morris Ill
Cushing Donald Frederick (la com 1909-13) Ship Clk W John St Champaign Ill
Cushing Mrs D F (see Holmes Clara)
†*Cushing* Dudley Henry (acad 1909-10) Mail Clk W John St Champaign Ill
CUSHING Helen Isabel (g 1913-14 AM AB(Lake Forest)'13) Teach Paxton Ill (Mt Morris Ill)
Cushing John Jenckes (m eng 1873-4) Law 37 Wall St New York
CUSHING Sumner Webster (BS(Harv) '03 AM(Brown)'11 Prof Physiog U Ill su 1910 & '14) Head Dept Geog Salem Mass Nor Sch Ocean Ter Salem Mass
Cushman Charles Weever (eng 1913-14) Stu Ind U 513 Walnut St Mt Vernon Ind
Cushman Mrs E H (see Knowlton Lizzie A)
Cushman Effie (Mrs E C Brown)(acad 1876-7) Millinery Port Bryon Ill
Cushman Grace (Mrs W Carman)(la 1874-6 Also Ill St Nor U) Home 32 Upton Pk Rochester NY
Cushman Kenneth Bruce (ag 1915-) Stu 55 Cary Av Yonkers NY
Cushman Ralph Farnsworth (ag 1911-13) Flor & Hort Sylvania O
CUSHMAN Robert Eugene (AB(Ober) '11 Also U Cal 1913-15) Instr Pol Sc U Ill 1915- 808 Oregon St Urbana Ill (517 Crosby St Akron O)
CUSICK John Fay (la 1901-3 AB Also Ill St Nor U) Abstractor Chrisman Ill
Cusick John Joseph (acad 1909-10) Ag R2 Dwight Ill
Cuskaden Major (ag 1913-14 '15-) Stu R4 (78) Arcola Ill
†Cussins James S (m eng 1870-2) 134 E Prairie Av Decatur Ill
Custer Bertha Mae (Mrs H A Miller) (la 1899-1901) Home R1 Streator Ill
Custer Viola Mae (sp mus 1897-9) Teach & Mus 123 Gilbert St Danville Ill
Cuthbert Dorothy Lucile (la 1911-15 Feb 1916-) Stu Box 56 Gilsum NH
Cuthbertson George Sinclair (la com 1914-15) Mus 418 S Scovill Av Oak Park Ill
Cuthbertson William Stuart (com 1915- Also U Colo) Stu 1247 Lake Av Pueblo Colo
CUTLER Asa Bryant (m eng 1902-6 BS) Fruit Grower R1 Hood River Ore
CUTLER Floy Fenton (g ger 1914-15 AM AB(Hedding)'11 Also U Chgo) Teach 422 Pine St Chisholm Minn (Abingdon Ill)
CUTLER Frank Woodbury (m eng 1901-5 BS) Fruit Grower R1 Hood River Ore
CUTLER John (m eng 1910-14 BS) Eng R1 Pana Ill (318 Collins St Joliet Ill)
Cutler Lloyd Elwell (ag 1915-) Stu Rosemond Ill
Cutler Reed Floyd (su 1908 Also Knox Coll) Law Avon Ill
Cutler Robert Marshall (com 1915-) Stu 1239 Amherst Pl St Louis
CUTLER Stanley Gardner (c eng 1905-8 BS CE'11) C Eng 1229 Association Bldg Chicago (223 N Austin Av)
Cutshall Harriet Monroe (Mrs Clement Jones)(mus 1913-14 Also Ind St Nor) Home Terre Haute Ind (275 Hen-

drix St Brazil Ind)
CUTSHALL Rudolph Walter (arch eng 1910-14 BS Also Ind U) Arch & Mfg Brazil Ind
Cutshaw George William (sp ag 1904-5) Baseball 1 Parkside Ct Brooklyn NY (Wilmington Ill)
Cutter Bradford M (sp 1873) Ranch El Modeno Cal
Cutter Cyrus H (sp sc 1879-80 MD (Rush) '81) Med N Aurora Ill
Cutter Robert Marshall (com 1915-) Stu 1239 Amherst Pl St Louis
Cutter Scott Clay (chem 1891-4 PhG (NW) '04) Phar & Mfg Oswego Ill
CUTTER Watts Cyrus (ag 1906-10 BS) Ag Oswego Ill
Cutter Mrs W C (see Sundeen Esther L)
†Cutting Harold Stothard (m eng 1911-13) 512 Walnut St Rockford Ill
†CUTTLE Frederick (sc 1900-4 AB MD (P&S) '04) Hanford Cal
Cutts Emery (acad 1898-1900) Agt CB&Q RR Earlville Ill
Cylkowski Vincent Domini (c eng 1911-15) 3611 S Hermitage Av Chicago
Cyrus Anna (sp a&d 1887-9) Teach Camp Point Ill
?Cyrus August (sp ag 1885-6) Galva Ill
Czapler Max (chem 1911-13) Chem 1502 W 14th St Chicago
†Dabbs Roy Underhill (m eng 1906-8) 1115 State St Little Rock Ark
DABNEY John Blanton (mun eng 1908-10 BS BS(Miss Ag) '08) Drainage Surv 101 Edison St Greenville Miss
*DABRISKIAN Gregory Gabrialial (ag 1870-4 BS) d Aug 16 1906 Bakdjedjck Turkey
DaCosta Harold F (la 1911-13 Also U Wis) R Est 2336 Cleveland Av Chicago (607 Fullerton Pky)
da Costa Manuel F (see Costa Manual F da)
DACE Fred Edwin (e eng 1910-14 BS) E Eng Milwaukee RR & Light Co Milwaukee
Dadant Clemence (mus 1909-10) Mus Teach Hamilton Ill
Dadant Harriette Gabriel (la h sc 1913-) Stu Box D Hamilton Ill
DADANT Henry Camille (c eng 1900-4 BS) Mfg Hamilton Ill
DADANT Louis Charles (eng 1898-1902 BS) Mfg Hamilton Ill
DADANT Maurice G (la com 1904-8 AB) Mfg Hamilton Ill
Dadant Valentine Marie (sp la 1898-9 1905-6) Asst Mgr Amer Bee Jour Hamilton Ill
Dady Arthur Owen (m eng 1905-9) Bus Mgr M Eng Pfanstiehl Co North Chgo) 118 S Genesee St Waukegan Ill
Dady Robert Henry (l 1907-8) Impl Merc Gurney Ill
DAEHLER Albert Hartman (la 1904-8 AB Asst Engl U Ill 1908-9) Assoc Prof Engl Pur U 1909- 120 Fowler Av W Lafayette Ind
Daehler Alvin August (sp e eng 1906-8) Auto Bus 120 Sixth Av Clinton Ia
†Daehler Ferdinand (su 1909) Chadwick Ill
Daehler Oscar (sp ag 1908-11) Impl & Coal Merc Bassano Alta Can
Daft Lawrence Harvey (acad 1902-3) Credit Mgr H Hespolaheimer Co Lincoln Neb (2940 Vine St)
†Daggett Daisy Viola (la 1897-8 su 1899) Macon Ill
Daggett John Birney (sp ag 1906-10) Ag Jerome Id
Dagne Bess (su 1907 Also W Ill St Nor) 624 S Randolph St Macomb Ill
Dahl Charles (acad 1907-8) Mgr Dahl Electric Co 2651 N Ridgeway Chicago (2635 N Harding Av)
Dahl Merton Theodore (acad 1901-2 arch eng 1902-3) Canton Ill
?*Dahl* Ralph Hulfton (acad 1902-3) Canton Ill
†*Dahl* Weston Theodore (acad 1901-2) Canton Ill
Dahlberg Truman Lawrence (chem eng 1914-15 Feb 1916-) Stu 3745 Greenview Av Chicago
Dahlin Edna (ag h sc 1914-) Stu Geneva Ill
†Dahringer Homer Watson (c eng 1909-12) 424 Genesee St Waukegan Ill
Dailey Arthur Aloysius (m eng 1914-) Also Fordham U) Stu 725 Riverside Dr New York
Dailey Mrs D A (See Renich Amanda)
†*Dailey* Earl (acad 1904-5) Olney Ill
DAILEY John Andrew (c eng 1903-7 BS) Asst Eng Bur Sts 2252 Monroe St Chicago
†Dailey John Felix (sp law 1903-4) Gifford Ill
Daily Francis Leo (la 1908-9) Stu Harv U 129 N Garfield Av Peoria Ill
Daily Joseph Earl (l 1905-7 LL B (Yale) '09) Law 129 N Garfield Av Peoria Ill
Daily Milton (la 1872-3) Bus Mgr 25 N Dearborn St Chicago
Daily Paul (la 1908-9) Stu Yale U 129 N Garfield Av Peoria Ill
Dainty Chester O (ag 1912-13) Ag

David Ill
†DAKE LeRoy Gilbert (la 1899-1903 AB) Harvard Ill
Dakin Walter (c eng 1901-2 Also Dartmouth U) C Eng 212 W Washington St Chicago
DALBEY Dwight Stout (ag 1899-1902 BS) Ag Beatrice Neb
DALBEY Everett Leslie (acad 1907-9 law 1909-11 LL B'13) Law 506 The Temple Danville Ill
DALBEY Nora Elizabeth (g bot 1914-15 AM '15- AB(Kan)'13) Asst Bot U Ill 1914- 602 S Lincoln Av Urbana Ill (Sterling Kan)
Dalbey Will Edward (sp ag 1906-11) Ag Granville O
†Dale Ada Edith (mus 1904-5 Also Shurtleff Coll) McLeansboro Ill
Dale Elizabeth (Mrs C E Wilkinson) (la 1895-7 Also Ill St Nor U) Home 1611 N Vermilion St Danville Ill
Dale Ernest Arthur (acad 1900-2) Med 307 Temple Bldg Danville Ill
Dale Fred Stinson (ag 1914-15) Ag Tonti Ill (1712 Jefferson Av Mt Vernon Ill)
Dale Georgia (acad 1896-7) At home 436 N Walnut St Danville Ill
DALE Hervey Miller (la com 1909-13 AB) Sales 519 E Ash St Winnetka Ill
Dale John Hermon (ag 1913-) Stu 509 S 13th Av Mt Vernon Ill
†Dale Newton (sp 1908-9 Also E Ill St Nor) Donnellson Ill
DALE William Wilbur (la 1905-10 AB BD(Chgo Theol)'13) Mintr 20 N Ashland Blvd Chicago
Dalenberg Clarence (arch eng 1912-13) Carpenter 15639 Chicago St South Holland Ill
DALENBERG Peter (eng 1907-11 BS) Arch Supt S Holland Ill
Dallach Gertrude Blanche (su 1914 Also Lombard Coll) 244 W South St Galesburg Ill
Dallahan Mrs Gertrude Dyson (su 1909) Home 409 W First St Dixon Ill
Dallam Clara Hill (Mrs J K Eymann) (la 1901-3 su 1907) Home Warsaw Ill
Dallenbach Glenmore Emma (Mrs G D Caton)(acad 1903-4 sp mus 1902-3) Mus 211 Park Av Champaign Ill
Dallenbach Grace Belle (h sc 1912-14) At home 512 W Clark St Champaign Ill
DALLENBACH John Christian (sc 1899-1902 AB MD(Penn)'06) Med 836 W Church St Champaign Ill
DALLENBACH John Henry (e eng 1910-14 BS) E Eng 1027 South Av Wilkinsburg Pa (512 W Clark St Champaign Ill)
DALLENBACH Karl M (la 1906-10 AB MA(Pitts)'11 PhD(Cor)'13) Instr Psychol Ohio St U 115 E 11th Av Columbus O
Dallenbach Mrs K M (see Douglas Ethel L)
DALLENBACH Louis Edwin (sc 1908-12 AB MA(Cor)'13) Ag R1 Champaign Ill
Dallenbach Maybell May (ag h sc 1913-) Stu 512 W Clark St Champaign Ill
Dalton Arthur Ansel (e eng 1911) Teach Elmwood Ill
Dalton Meta (su 1912) Libr Clebourne Tex
Daly Ewing Porter (m eng 1913-) 108 E Superior St Ottawa Ill
Daly Geraldine (la 1914-) Stu 201 S Center St Joliet Ill
Daly Helen (la 1910-11 '14-) Stu 627 S Six and One Half St Monmouth Ill
†*Daly* Mary Theresa (acad 1909-10) Philo Ill
Daly Samuel Lester (acad 1907-9 arch eng 1909-12) Arch Metropolis Ill
Daly Thistle Margaret Agnes (la 1911-13) At home 813 W Main St Urbana Ill
Dame Ralph Uhler (com 1915-) Stu Oxford Ind
Dameier Rufus Frank (sp ag 1901-2) Ag R5 Lena Ill
Damisch Marcus William (ag 1913-14 la 1915-) Stu 1626 S Homan Av Chicago
DAMMERS John William (sc 1910-13 1915-16 BS) 1626 S Homan Av Chicago
Damour Mrs F W (see Childs Sue E)
Damron Charles Pleasant (acad 1898-9) Law Ironton Mo
DANA Esther G (sp a&d 1885-7 Asst A&D U Ill 1887-9) Teach Covina Cal (228 Stephenson St Freeport Ill)
†Dana Mariam Ida (lib 1908-9 Also U Chgo) Utica Ill
*DANAHEY Thomas Francis (la 1899-1903 AB) d May 17 1908 Quincy Ill
DANCEY Lloyd Slote (la 1903-7 AB g 1907-8 AM) Prof Physics Carroll Coll 111 Charles St Waukesha Wis
Dancey Mrs L S (see Johnston Elizabeth J)
Dancey Walter Edward (sp eng 1903-

4 Also Ill Wes U) Ag Odessa Sask Can
Danderman Robert Frank (acad 1906-7) Undertaker Alhambra Ill
Danely Alfred Jr (eng 1900-4 Also Chaddock Coll) City Eng Urbana Ill
Danely Mrs Alfred M (see Staley Isabel)
DANELY Mary Golden (Mrs A W Slaughter) (la 1900-3 AB '02) Home Paris Ill
Danely Nellie Cole (sp la 1900-1 See also Brooker Mrs Nellie Danley)
Danely Paul J (c eng 1902-6) Arch 606 W Green St Urbana Ill
Danely Mrs P J (see Gossett Irene)
DANFORD Fred Dwight (c eng 1905-9 BS Also Hedding Coll) C Eng Dallas Tex
Danforth Asa H (acad 1888-9) Ag & Bnk Washington Ill
Danforth Herman Wenger (c eng 1890-1 Also U Mich) Ag Washington Ill
Danforth Ralph Shove (acad 1907-8 arch 1908-9) Ins 934 Winona Av Chicago
Dang Jat-Yen (acad 1908-9 ry m eng 1909-12) Jour Shanghai Newspaper Ofc Shanghai China
Daniel Ruth (mus 1915-) Stu Kewanna Ind
Daniels Mrs (see Purviance Libbie J)
DANIELS Arthur Hill (AB(Olivet) '87 BD(Yale) '90 PhD(Clark) '93 Instr Philos U Ill 1893-5 Asst Prof do 1895-9 Acting Dean Coll Lit & Arts U Ill 1912) Prof Philos U Ill 1899-805 W Nevada St Urbana Ill
Daniels Eunice Dean (Mrs A H) (Welles Coll 1882--3 Instr Piano U Ill 1901-5 Head Woman's Hall do 1905-7) Home 805 W Nevada St Urbana Ill
Daniels Charlie Edgar (acad 1897-9) Ag R8 Butler Mo
Daniels Coralie Alfredetta (Mrs Chas Ludlow) (h sc 1900-2) Home Phoenix Ariz
DANIELS Edna Earl (Mrs G S Murray) (lib 1901-3 BLS Also Ober Coll) Home Wildwood Columbus Ga
?*Daniels* Edward M Jr (acad 1877-9) 1426 Sixth St Washington
†Daniels Harry Charles (sc 1913-14) 340 Moseley St Elgin Ill
Daniels Mrs J A (see Purviance Libbie J)
†Daniels Louis Wesley (ag 1907-8) Jerseyville Ill
Danielson Aden Andrew (ag 1910-12) Auto & Hardware Leland Ill
DANIELSON Ralph Raymond (cer 1910-14 BS g cer 1915-) Asst Cer U Ill 1914- 309 W Illinois St Urbana Ill (2540 W Division St Chicago)
Danielson Mrs R R (see Campbell Grace A)
DANIELSON Willis Chester (acad 1905-6 mun eng 1906-10 BS) US Forest Serv Missoula Mont
DANLEY Willis Wilson (c eng 1889-93 BS) Prop Paragon Blueprint Serv & Map Co 1200 Van Nuys Bldg Los Angeles
Dannenberg Mrs F C (see MacVean Lillian)
†Danner Ralph (sp ag 1912-13) Astoria Ill
†Danner Roy (ag 1905-6) Astoria Ill
*Dansie Mrs H M (see Burrill Irene E)
DANZ Harry Otto (m eng 1910-14 BS) M Eng 60 Phil West Detroit (2215 Second St Peru Ill)
Dappert Anselmo (c eng 1914-) Stu 515 E Grandy Av Taylorville Ill
†Daprato Nemo Joseph (ag 1913-14 Also Mich Ag) Iron Mountain Mich
Darby Harry Jr (m eng 1913-) Stu 1318 Quindaro Blvd Kansas City Kan
DARBY Nellie M (Mrs Benj Pettersen) (acad 1886-8 la 1888-91 BL Also U Chgo) Home Ortonville Minn
*Darby Will E (acad 1886-7 la 1887-8) d Dec 14 1912 Booneville Ark
*Darden Jesse (sp mus 1905-6 acad 1907-11) d Mar 13 1911 Champaign Ill
†Dare Harrison Newell (la 1912-13) Danville Ill
*Dare Joseph Buchanan (gen 1868-9) d Urbana Ill
?*Darion* William Edwin (acad 1909-10) Chicago Ill
†*Darling* Charles B (acad 1884-5) Chicago Ill
Darling Charles Edward (sp ag 1901-2) Auto Marshalltown Ia
Darling Floyd Nelson (ag 1906-7) Teach Walton NY
Darling Laverne Henry (su 1902 & '06 & '11 Ab(Eureka) '94) Supt Schs Bottineau ND
DARLINGTON Genevieve (lib 1897-1903 BLS) Libr 229 S Stone Av La Grange Ill
†Darlington Herbert Spencer (e eng 1900-2) La Grange Ill
DARMER George Alexander (la 1896-1900 AB MD(Rush) '03) Med 12 S Broadway St Aurora Ill
Darmstatter Helen Olive (ag h sc 1914-Also Bradley Poly) Stu New Athens Ill

?*Darnell* Jeffia Lee (acad 1899-1900) Odessa Ky
†*Darnell* Joseph E (acad 1877-8) Mechanicsburg Ill
?Darnell Mahalia (la 1875-7) Abilene Tex
Darnell Ray Samuel (acad 1898)
†*Darnell* Samuel P (acad 1876-7) Rantoul Ill
Darrah Howard Alexander (sc 1911-13) Coll & Adjustor W Union Tel Co 116 S St Louis Av Chicago
DARRAH Juanita Elizabeth (sc 1909-13 AB g chem 1913-15 MS Asst Chem U Ill 1914-15) Asst Chem Col U 1915- New York (1117 Arbor Av Champaign Ill)
Darrell George Charles (arch eng 1913) Stu 7944 Burnham Av Chicago
Darrow Edna Rose (lib 1910-12 Also U Neb) Libr 24 Alton Pl Jamestown NY
*DARROW Mary (Mrs O G Olson) AB(Allegheny)'82 Instr Latin & Greek NE Ohio Nor 1882-3 Instr Mod Langs U Ill 1883-5) d Nov 15 1909 Chicago
DART Whitman (arch eng 1901-5 BS) Supt Constr 4031 Tracy Av Kansas City Mo
Dart Worthy Leigh (arch eng 1896-7) Ag & Grain Merc 611 22nd St Rock Island Ill
†*Darter* William Alexander (acad 1907-8) Asst Cash Tex Bitulithic Paving Co Fort Worth Tex (1314 W Tenth St)
DASS Banesvar (chem eng 1912-14 AB Also National U India & U Wis) 266 McClellan St Perth Amboy NJ (Malda Bengal India)
†Dasso David (m eng 1909-10 Also Sch Eng Lima Peru) Box 1171 Lima Peru
†Dasso Luis (arch eng 1912-14) Box 1171 Lima Peru
Datu Mauro M (su 1907-8 Also Pur U) Prin & Teach Balinag Bulacan PI (S Fernando Papanga PI)
Dauber Curtis (acad 1910-11) Druggist Mascoutah Ill
DAUBERMAN Margarete Lucile (la 1911-15 AB) Teach H Sch Deland Ill (Mansfield Ill)
Daugherty Mrs (see Fairchild Grace)
Daugherty Alberta Maud (mus 1915-) Stu 512 W Vine St Champaign Ill
DAUGHERTY Anna Elizabeth (la 1897-1900 su '01 la 1903-4 '06-7 '13-15 AB) Ag Sullivan Ill
Daugherty George Henry (la 1915-) Stu 419 S Waiola Av LaGrange Ill
DAUGHERTY Hale Plahn (la 1910-14 AB) Jour c/o Geo Lamonte Co Paper Co New York (522 Perry Av Peoria Ill)
Daugherty James Thompson (ag 1908-10 Also Pur U) Ag Elizabethtown Ind
DAUGHERTY Louis S (sc 1885-9 BS MS(Mo St Nor)'93 PhD(Ill Wes)'01) Prof Biol Mo Wes Coll Cameron Mo
Daughmer Frank Ulysses (sp ag 1890-1) Ag Douglas Ill
Daughmer Mrs F A (See Bronson Bertha H)
DAVENPORT Alice Victoria (la 1911-14 AB Also Winona Nor) Phys Dir 178 W 16th St Chicago Heights Ill (410 E Illinois St Wheaton Ill)
Davenport Dorothy Darleane (la 1915- Also Rockford Coll) Stu 410 E Illinois St Wheaton Ill
DAVENPORT Eugene (BS(Mich Ag) '78 Prof Ag Mich Ag Coll (1889-91) Dean Coll Ag 1895- & Dir Exp Sta U Ill 1914- 807 S Wright St Champaign Ill
Davenport Joseph J (la 1871-3) Pres Sturgis Water Wks Co Sturgis SD
Davenport Margaret (sp mus 1907-9) Stu Champaign H Sch 807 S Wright St Champaign Ill
Davenport Maria Jennings (su 1915) Libr Salem Ill
David Jesse Mirza (la 1913-14) Stu Tufts Coll 228 S Wood St Chicago
David Louis Dudley (la 1909-10) 1026 Dakin St Chicago
DAVID Samuel Garnett (ag 1904-7 BS) Sugar Corn Packer Milford Ill
David Mrs S G (see Kissinger Lillian G)
Davidson Mrs (See Love Norma C)
Davidson Allen Mayer (arch eng 1912-13) Arch Draft 837 N Sixth St South Bend Ind
†*Davidson* Benjamin Franklin (acad 1908-10) Danville Ill
?Davidson Bessie Marie (sp 1898-9) Wooster O
Davidson Blaine Thomas (la 1914-15 law 1915-) Stu Sparland Ill
Davidson Carl Nathan (g chem 1914-AB(Lawrence)'14) Asst Chem U Ill 1915- 917 W Green St Urbana Ill (Mauston Wis)
DAVIDSON Cline Fleming (g 1902-3 BS (Wabash)'00 MD(J Hopk)'07 Instr Acad U Ill 1901-3 Instr Physiol U Wash 1908-9) Med 509 American Bk Bldg Seattle
DAVIDSON Dora (Mrs F C Brown)(la 1902-6 lib 1906-8 AB) Home 220 Ronaldo St Iowa City Ia

Davidson Gaylord Stillman (la 1914-15 com 1915-) Stu 1302 S Grand Av W Springfield Ill
Davidson Hazel Frances (sp la 1897-9 la 1904-6) Dancing Teach 412 W Church St Champaign Ill (Ocean Springs Miss c/o Bayou Inn)
Davidson Mrs J (see Cuppernell Jessie A)
‡Davidson Jessie Fuller (sp arch 1904-6) Galesburg Ill
*Davidson Joseph Martin (ag 1868-70) d Tolono Ill
Davidson Levette Jay (g eng 1915-AB(Eureka) '15) Stu Eureka Ill
Davidson Lola Margaret (la h sc 1914- Also Ind U) Stu Crawfordsville Ind
Davidson Mayme (su 1912 Also Ind St Nor) Teach Libertyville Ill (202 Second St Marshall Ill)
Davidson Mary Catherine (la 1914-15) Crawfordsville Ind
†Davidson Nell Jeanette (Mrs Ralph Gage) (acad 1900-3 sp 1903-5) Champaign Ill
Davidson Robert Franklin (su 1899) Teach 1155 W Cerro Gordo St Decatur Ill
Davidson Roy Nebeker (1 1897-8) Ex-Legis Arizona News Serv Box 327 Phoenix Ariz
Davidson Scott McKinley (la 1914-15) Merc Odin Ill (401 E Main St Salem Ill)
DAVIDSON Thomas Meredith (c eng 1901-5 BS) Asst Mgr Amer Sys Reinforc 1107 Otis Bldg Chicago (1114 E 52nd St Chicago)
‡Davies Abbie May (la 1875-6) Granville O
†Davies Alice J (la 1874-5) Los Angeles
Davies Edmund Clarence (ag 1907-9) Bkpr 745 E First St Tucson Ariz
Davies Harold Earl (ag 1908-11) Ag Adv 326 W 23rd St New York
Davies James Odes (acad 1903-4 la 1904-6) Mfg Colonial Hotel Cairo Ill
DAVIES Raymond Evan (sc 1909-14 AB) Stu Rush Med Coll R2 Bement Ill
Davies Robert Coleman (com 1915-) Stu 514 N Ashland Av LaGrange Ill
‡Davis A L (sp 1875-6)
Davis Mrs Adelia (Mrs P N)(ag 1914- Also Lombard Coll) Stu 291 W South St Galesburg Ill
Davis Albert Edward (sp ag 1902-5) Rural Mail Carrier 146 First St Batavia Ill
Davis Allen Winslow (ag 1909-13) Sec YMCA 1621 W Division St Chicago
Davis Andrew Jackson (sp ag 1908-9) Ag Stronghurst Ill
Davis Anna Clarissa (Mrs R L Myers) (h sc 1901-5 Also U Chgo & S Ill St Nor) Home Mahomet Ill
Davis Arnold Eaton (ag 1910-11 Also Cor U 1911-14) Ag Livonia NY
DAVIS Arthur E (la 1877-81 BL MD (Kan City Med) '99) Med Arbala Tex
Davis Belma Mary (Mrs E R Bear) lib 1902-4) Home Woodlawn Wheeling W Va
DAVIS Bertha Adeline (Teach Opera Church & Concert Singing 1900-15) Instr Voice Sch Mus U Ill 1915-1004 W California Av Urbana Ill
Davis Caroline Faye (Mrs H C Derr Jr)(la 1908-9) Home Stronach Mich
Davis Carroll Harris (c eng 1906-8) Merc Equality Ill
Davis Charles (la 1871-3) Ret Marengo Ill
Davis Charles Brewer (la 1915-) Stu 806 S Third St Champaign Ill
Davis Charles Ernest (la 1910-11) Jour 908 E Main St Urbana Ill
DAVIS Charles Gideon (AB(Ind) '98 PhD(do) '02 Also Geneva U & Freiburg U Instr Ger U Ill 1903-8) Head Dept Lang Venice Union Poly H Sch Venice Cal
†Davis Charles Krum (c eng 1907-8) c/o Broden Copper Co Rancagua Chile
Davis Chester Emmons (sp ag 1912-13) Sales Swift & Co 605 W Illinois St Urbana Ill
DAVIS Chester Watson (ag 1908-13 BS) Ag R3 Holton Kan
Davis Clara Elizabeth (mus 1912-) Stu 605 W Illinois St Urbana Ill
Davis Clare Rudolph (la 1914-15 Also Valparaiso U) Teach H Sch Donnellson Ill
*DAVIS Cleon Leslie (acad 1897-1900 c eng 1900-4 BS) d Feb 1908 Mt Zion Ill
Davis Clinton Hughes (la 1905-6 AB (Mich) '09) Merc 701 Packard St Ann Arbor Mich
Davis Clyde Wilfred (sp ag 1906-8 Also Pleasant View Luther Coll) Ag Blackstone Ill
Davis David (sp ag 1901-2 Also U Minn) Law 405 1st Nat Bk Bldg Duluth Minn
Davis Mrs E R (see Barker Helen B)
Davis Earl Thomas (ag 1913-) Stu 6430 Sangamon St Chicago
†Davis Edward Chester (sc 1912-13) 215 New York Av Holton Kan
DAVIS Elizabeth Hamilton (lib 1910-11

'13-14 BLS AB(Ill Wom) '09) Asst Ref Libr Kan St Ag Coll Manhattan Kan

*Davis Elmer Ellsworth (acad 1885-7 la 1887-8) d Sept 25 1900 Lake City Ill

Davis Elmer Leon (la 1914-15 com 1915-) Stu 1082 E Merchant St Kankakee Ill

Davis Ethel Brown (h sc 1910-12 Also Belmont Coll) Teach H Sch Pesotum Ill

†*Davis* Etta Violet (acad 1903-4) 1010 E Main St Urbana Ill

Davis Eugene John (la com 1914-) Stu 5347 Prairie Av Chicago

DAVIS Exum Woodard (la 1902-3 AM AB(Ind) '98) Ag Malden Mo

Davis Floyd William (acad 1905-6) Sales Mgr Patoka Ill

DAVIS Forrest Spurgeon (la 1901-5 AB) Teach Bacone Okla

Davis Frances Margaret (la 1915-) Stu 205 W Elm St Urbana Ill

Davis Miss Frank Harris (sp ag 1912-13) Clk Woodburn Pl Vincennes Ind

Davis Frank J (acad 1889-90) Sec Peoria Stamping Bur 107 S Glen Av Peoria Ill

†*Davis* Frank L (acad 1884-5) Latham Ill

DAVIS Frank Loren (arch 1884-8 BS '09) Arch & Marble Wk 1713 Flat Iron Bldg New York

Davis Frederick Abram (ag 1913-) Stu Cherry Valley Ill

Davis George Elmer (ag 1909-12) Ag R1 Oregon Ill

Davis George Francis (acad 1892-3) Ag Roseville Ill

Davis George Harvey (la 1898-9) Grocer 14th & Madison Sts Charleston Ill

Davis George Robert (e eng 1913-) Stu Mt Sterling Ill

?*Davis* George Royal Jr (acad 1897-8) Chicago

Davis George William (g sc 1912-13 BS(Mo Valley) '11) Prin H Sch Nevada Mo (565 S Odell St Marshall Mo)

Davis Mrs G W (see Witt Adaline E)

DAVIS Gertrude Curtis (la 1906-10 AB) Teach Holton Kan

Davis Gertrude Pearl (su 1900 Also Thomas Nor Tr Sch) Superv Mus & Draw Olney Ill

Davis Grace Ethel (su 1915 Also Ill St Nor) Teach H Sch Edwardsville Ill (St Joseph Ill)

Davis Grace Olive (la 1901-2) Merc Clayton Hotel Detroit

DAVIS Grant Train (g 1906-9 MS AB (Mich) '03 Asst Chem U Ill 1907-9) Ag Clinton Mich

Davis Harley Adolph (cer 1906-8 Also Chgo Art Inst) Chgo Amer Staff Art 4007 N Tripp Av Chicago

Davis Harold Eskridge (arch eng 1911-12) R Est 5519 Cornell Av Chicago

?Davis Harry Fulton (arch eng 1906-9) 2277 High St Keokuk Ia

Davis Harry G (acad 1879-80) Med Monroe Center Ill

Davis Harry Roscoe (arch eng 1912-15) Box 172 Anna Ill

Davis Hattie Rozella (Mrs C J Hays) (sp mus & h sc 1902-6 Also Chgo Mus Coll) Home 602 W High St Urbana Ill

Davis Helen (la 1914-15 Also NW U) Teach H Sch Findlay Ill (1372 Lucile Av Los Angeles)

Davis Helen Powers (la h sc 1913- Also U Cal) Holton Kan

DAVIS Horatio S (1 1897-1903 LL B) Law 610 Hyde Bldg Spokane Wash (1235-34 Av)

*Davis Howard Aylesworth (su 1906) d Aug 9 1906 Tolono Ill

Davis Howard Scott (e eng 1907-11) Clk Hotel Pines Pine Bluff Ark

Davis Hugh Youtsey (arch eng 1906-10) Arch Eng Box 455 Visalia Cal

DAVIS Ida Belle (acad 1898 la 1908-11 AB g 1911-12 su 1915) Teach Salem Ore (212 W Springfield Av Champaign Ill)

Davis James Austin (su 1911 AM (Ewing) '08) Teach Bridgeport Ill (Benson Ariz)

DAVIS James Oliver (acad 1881-2 c eng 1882-6 BS) Law 2644 Dwight Way Berkeley Cal

Davis Mrs J O (see Fairchild Rosina P)

DAVIS Jeptha H (la 1879-82 Cert) Ag Straight Creek Kan

Davis Mrs J H (see Watson Ella M)

Davis Jessie Viola (su 1909 BS (Greenville) '10) Teach 519 Well St Greenville Ill (Spring Valley Ill)

Davis Joel Thomas (sp law 1908-11) Law & Mintr Tuscola Ill

Davis John Eugene (la 1914 com 1915-) Stu 6212 Eberhart Av Chicago

Davis John Franklin (sc 1893-4) Cafe West Branch Mich

DAVIS John Jefferson (chem 1868-72 BS) '78 MD(Hannemann) '75) Med 119 College Ave Racine Wis

DAVIS John Jeune (sc 1903-7 BS Asst to St Entom U Ill 1907-11) Entom

Exp Sta Bldg Lafayette Ind
?Davis John M (sp 1873-4) Rossville Ill
DAVIS John Walker (c eng 1909-12 BS Also Ind U) Eng Amer Tar Prod Co 1029 208 S LaSalle St Chicago (Poseyville Ind)
DAVIS John Williams (g e eng 1914- ME(Cor)'10 Asst Harv U & LeStan U & Vanderbilt U) Instr E Eng U Ill 1914- 907 S Sixth St Champaign Ill
DAVIS John Wolfersperger (eng 1900-4 BS) V-Pres & Eng Gage Structural Steel Co 2462 Paulina Av Chicago (204 Seventh Av La Grange Ill)
Davis Jonathan Sydney (arch 1889-92) Ag Atwater Ill
Davis Katherine (lib 1915- BL (Knox)'92 Also U Chgo) Stu 379 W Tompkins St Galesburg Ill
Davis Kenneth Isaac (com 1915-) Stu Tampico Ill
Davis Leonard Hoadley (ag 1913-) Stu 536 Nebraska St Huron SD
Davis Leonard Louis (eng 1913-) Stu R6 (1) Freeport Ill
Davis Leroy (sp 1873-4) Ag Mountain Grove Mo
DAVIS Lloyd Hayes (g chem 1911-13 MA AB(Wabash)'11) Chem 1400 E 53rd St Chicago (1405 W Main St Crawfordsville Ind)
Davis Lyman Kent (la 1915-) Stu Donnellson Ill
DAVIS Mallie Leona (Mrs L E Gohn) (acad 1907-9 la 1909-13 AB) Home Fairmount Ill
DAVIS Marietta (Mrs H M Beardsley) (la 1879-81 BL Also Ill Wes U 1876) Home 3643 Walnut St Kansas City Mo
DAVIS Marietta Searle (la 1904-7 AB Also U Kan 1893-4 & U Cal 1912-13) Teach Holton Kan
Davis Martha Laurafred (la 1914- Also S Ill St Nor) Stu 712 S Normal Av Carbondale Ill
DAVIS Mary Belle (la 1897-1901 AB g math 1914-) Stu 608 S Lincoln Av Urbana Ill
Davis Mary Belma (Mrs E R Bear) (acad 1900-2) Home 8 Walnut Av Woodlawn Wheeling W Va
?Davis Mary Hazel (sp ag 1904-6) 104 Central Av Urbana Ill
Davis Mary Priscilla (Mrs O F Howland) (sp la 1904-5 su 1906 Also Ill St Nor U) Home Marseilles Ill
Davis Maud Amanda (Mrs Maude A Sprague) (lib 1901-2 Also Drake U) Thompson Ia
Davis Melvin Earl (eng 1914-15) Merc 777 Milwaukee Av Chicago
Davis Milton Russell (ag 1913-) Stu 38 S Sixth Av LaGrange Ill
?Davis Myra Leslie (mus 1901-2 Also DePauw U) Charleston Ill
DAVIS Nancy (Mrs M A Scovell) (h sc 1873-8 BS) Home Lexington Ky
DAVIS Nell Sarella McMillen (Mrs W A Knapp) (la 1903-7 AB) Home 105 Fowler Av W Lafayette Ind
Davis Nelson Louis (eng 1915- Also Lake Forest Coll) Stu 7034 Normal Blvd Chicago
DAVIS Olive Ermengarde (lib 1904-6 BLS Also Lewis Inst) Ag Paw Paw Mich
Davis Oliver Loundes (eng 1914-15) 6036 Harper Av Chicago
Davis Oliver Marcy (acad 1897-8 Also Mass Tech) M Eng Swift & Co Union Stock Yds Chicago
?Davis Olney (acad 1876-7 m eng 1877-9) Salem Ill
Davis Mrs Orlin (see Cotteral Lida H)
?*Davis* Oscar Harmon (acad 1876-7) Champaign Ill
Davis Palmer (ag 1915-) Stu Fairmount Ill
Davis Paul Newhall (ag 1911-15) Ag R1 Rhinelander Wis
Davis Pauline Zuleika (Mrs C R Hollister) (h sc 1909-10) Home Manteno Ill
Davis Philip Frank (ag 1914- Also U Me) Stu Westbrook Me
Davis Philip Henry (acad 1893-4 arch eng 1894-5) Acct 204 Second Av Rock Falls Ill
DAVIS Ralph Richard (la com 1903-6 AB) Ag Sterling Id
DAVIS Raymond Earl (g c eng 1911- BS(Me) CE(do)'11) Instr C Eng U Ill 1911- 809 Indiana Av Urbana Ill
Davis Raymond Ellis (la 1913-15 cer eng 1915-) Stu 923 Kingdom Av Danville Ill
DAVIS Reba (lib 1908-11 BLS Also Wash U & U Minn) Libr Ia St Travel Lib St Hist Bldg Des Moines Ia
Davis Redman Brown (la 1913-14) News Rep 604 Hill St Champaign Ill
Davis Richard Earl (sp ag 1908-9 Also Westfield Coll) Ag Longview Ill
Davis Robert Henry (sp law 1907-8 '09-10) Law Eldorado Ill
Davis Robert Lesley (g bot 1914- AB(Neb'14) Asst Bot U Ill 1110

W Springfield Av Urbana Ill (1545 S 13th St Lincoln Neb)
Davis Roberta Lee (su 1915 Also Ill St Nor) Teach Carrollton Ill
Davis Roscoe Conkling (e eng 1897-8 Also US Naval Acad) Officer US Navy c/o Bur Nav Washington
Davis Rufus J (la 1879-80) Merc 16 N East St Tacoma Wash
?Davis Rupert Foster (sc 1912-13) 393 North Blvd Atlanta Ga
†Davis Russell Sage (ag 1908-9) Ag Clayton Ill
DAVIS Ruth Kay (g latin 1914-15 AM AB(Greenville)'11) Teach 519 Wells St Greenville Ill
Davis Mrs S G (see Kissinger Lillian G)
DAVIS Samuel Sylvester (ag 1911-15 BS) Stock R1 Newport Ind
†Davis Seymour Marquis (l 1904-8) Farmer City Ill
*Davis Taylor (sp 1869-75) d Bourbon Ill
Davis Thatcher Frank (ag 1911-13) Orange & Truck Grower R2 Wanchula Fla
DAVIS Thomas Arkle (c eng 1912-14 BS Also Millikin U) Surv 109 N "D" St Arkansas City Kan (Bethany Ill)
†Davis Thomas George (sp ag 1906-8) Vet Eden Id
?Davis Thomas Herman (sp 1900-1) Urbana Ill
Davis Thomas Whitman (su 1914 BS (Miss Ag)'04) Libr Miss Ag Coll Agriculture College Miss
Davis Veronica (mus Feb 1915- Also Ill Wom Coll) Stu Bondville Ill
Davis Waldo Emerson (e eng 1915-) Stu Rapatee Ill
Davis Ward Owen (ag 1914- Also Pur U) Stu Ramsey Ind
?Davis Wilbut Harlin (su 1904 & '05 Also Austin Coll) Champaign Ill
?*Davis* William (acad 1883-4) French Grove Ill
Davis William Arthur (acad 1904-5) Contr 1508 E Washington St Joliet Ill
?Davis William George (ag 1913-14) 434 S Jefferson St Springfield Mo
Davis William Gladstone (sp ag 1911-14) Natl Iron Co 626 N 56th Av N Duluth Minn (1115 Mansal St Charleston Ill)
†*Davis* William Rollin (acad 1903-4) Shelbyville Ill
†Davis Willis Lee (su 1899) Fisher Ill
DAVIS Wilmer Esla (sc 1899-1903 AB Also Ohio Nor & U Chgo) Asst Prof Bot Kan St Ag Coll Manhattan Kan
Davis Zachary Stephen (arch eng 1914-) Stu 934 E 45th St Chicago
DAVISON Anna Mary (mus 1902-7 Asst Phys Tr 1903-7) Acct Dept Chicago Daily News 1014 Byron Av Chicago (Monticello Ill)
Davison Charles (Trustee 1905-11 MD (NW)'83 Prof Surg Anat P&S Coll 1899-1900 Adj Prof Clinical Surg do 1900-1903 Adj Prof Surg & Clinical Surg 1903-4) Prof Surg & Clinical Surg U Ill Coll Med 1904- 907 31 N State St Chicago (2320 W Jackson Blvd)
†Davison Charles Marshall (sc 1913-14 Also Lewis Inst) 2320 Jackson Blvd Chicago
DAVISON Chester Morton (arch eng 1894-8 BS Asst Arch U Ill 1904-5) Arch 6231 Vernon Av Chicago
Davison Edward Harrison (eng 1915-) Stu 402 E Walnut St Bloomington Ill
†*Davison* Fred (acad 1901-2) Smithshire Ill
†Davison Herbert (la 1896-8) Rock Falls Ill
Davison Joe Miller (ag 1915-) Stu 214 N Fifth St Marshall Ill
Davison Lester Smith (ag 1915-) Stu R1 Minonk Ill
DAVISON Mabel Katherine (Mrs J R Lotz) (lib 1898-1904 BLS) Home 59 Oxford Rd Newton Centre Mass
Davison Margaret Whyte (sc 1902-3 sc 1906 & '07 & '08 Also Train Sch Nurses) Surg Asst Monett Mo c/o Dr West Hospital
DAVISON Ruth Leone (la 1909-13 AB) Teach 214 N Fifth St Marshall Ill
Davison Victor Harvey (la 1915-) Stu R1 Minonk Ill
DAVISSON Bert Stover (g chem 1912-14 AM AB(Ind)'11 Asst Chem U Ill 1914-15) 1st Asst Social Biol Res Ag Exp Sta U Wooster Wooster O (New Richmond Ind)
Dawley Earle Reed (c eng 1915-) Stu 86 Henry St Passaic NJ
**Dawley* Mary Julia (acad 1894) d Mar 30 1899 Seymour Ill
Dawley Robert Worthington (la c eng 1915-) Stu 86 Henry St Passaic NJ
†DAWSON Charles Hubbard (la 1899-1903 AB) 6204 Jefferson Av Chicago
Dawson Clarence Walter (acad 1908-9 ag 1909-11) Sales Nat Cash Register Co 80 S Cherry St Galesburg Ill
Dawson Drexel Lowry (sc 1908-9 MD P&S)'13) Med Rice Lake Wis

Dawson Earle Merritt (ag 1909-10) Auto Deal 524 W Prairie Av Decatur Ill
Dawson Mrs G A (see Heaton Edna)
DAWSON Eric Allen (g french 1915- BS(Miss) '08 MS(do) '14 Also U Paris 1911-12 & U Jena 1912-13 Asst Prof Mod Lang U Miss 1913-15) Asst Rom Lang U Ill 1915- 1005 S Fifth St Champaign Ill (University Miss)
Dawson Francis Anderton (acad 1909-10 sp mun eng 1911-13 Also U Wis) C Eng City Eng Ofc Moline Ill
DAWSON Helen Mamie (la 1911-15 AB) Teach H Sch Divernon Ill (206 Benton St Morris Ill)
Dawson James Roscoe (arch eng 1907-8) Ofc Wk c/o Moline Buggy Co 328 S Galena Av Freeport Ill
Dawson John Alexander (e eng 1909-10) Analyst Lab Inland Revenue Dept 37 Englesea Lodge 2046 Beach Av Vancouver BC
?Dawson Lele Iva (la 1894-5) 212 W Park St Champaign Ill
Dawson Louis Edward (sc 1913-) Stu 872 Park Av Springfield Ill
Dawson Mayme (sp mus 1906-7) At home Gehrig Apts Champaign Ill
Dawson Owen Lafayette (ag Feb 1915-) Stu Orland Ill
Dawson Roscoe Milburn (1 1899-1900 Also Ind St Nor) Edit Westfield Ill
†Dawson Ruth (lib 1911-13 AB(DePauw) '10) Ockley Ind
Dawson Sallie (su 1912 Also Ind St Nor) Teach Marshall Ill
DAY Anna Edith (g la 1907-8 AM AB (Ill Wom) '07) Teach 764 W LaFayette Av Jacksonville Ill
?Day Charles Philip (m eng 1898-1900 Also Knox Coll) Champaign Ill
?*Day* Clarence Harvey (acad 1904-5) Easton Ill
Day Clifford William Lucius (l 1909-12) Adv 605 N Madison Av Peoria Ill
Day Curtiss LaQ (la law 1913-15 com 1915-) Stu Gibson City Ill
Day Dorothy (la jour 1914-) Stu 2212 Sedgewick St Chicago
*Day Edna Daisy (Mrs L Hyde) (g 1903-4 MS(Mich) '97 PhD(Chgo) '06) d June 8 1915 Columbia Mo
Day Frederic Lathrop (acad 1898-9 sp law 1899-1900) Jour 1405 Auditorium Tower Chicago
Day Harold Chamberlain (la 1906-8) V-Pres & Plant Mgr Ogden Portland Cement Co Ogden Utah
DAY Harriet (NY Art Sch 1897-8 M Julian Acad Paris 1898-9 Also Col U 1908-9 Head Art Dept Okla St Ag Coll 1909-10 Instr A&D U Ill 1910-11) Dir Art Dept Northwest Normal Maryville Mo
Day Harry Warren (ag 1913-) Stu RFD Shelbyville Ill
Day Helen Boise (la h sc 1915-) Stu 15326 Lexington Av Harvey Ill
?Day Herbert Winch (acad 1900-1 e eng 1901-3) Rockford Ill
Day Mrs J D (see Fellows Clara B)
*Day James B (sp 1870-1) d Carlinville Ill
*Day John H (sp 1869-71) d June 11 1909 Nokomis Ill
?Day Mrs Marion (chem 1873-4) Urbana Ill
Day Mylo Frank (su 1914) Teach Sioux City Ia (Weeping Water Neb)
Day Pauline Edgar (la 1913-14 Also Ind U) Stu Ind U Muncie Ind
Day Philip Miller Jr (su 1904 Also Keokuk Med Coll) Med Barnes City Ia
DAY Phillmer Wymond (chem eng 1910-13 BS Also Ind U) Chem Ill Glass Co Alton Ill (3117 N Meridian St Indianapolis)
Day Raymond Moore (la 1915-) Stu 121 S 16th Av Maywood Ill
Day Richard Cyrus (ag 1915) Sales Hampshire Ill
Day Robert George (c eng 1909-10) C Eng Great Falls Mont (3413 Calumet Av Chicago)
Day Vincent Stephen (m eng 1913-) Stu 1326 E N Grand Av Springfield Ill
Day Walter Thomas (1 1913-) Stu 1326 E North Grand Av Springfield Ill
DAY Warren William (acad 1905-6 arch eng 1906-10 BS) Arch 606 N Madison Av Peoria Ill
Day Mrs W W (see Hollister Ethel A)
Day Winfield Scott (acad 1900-1 sc 1901-4) Forest Serv Magdalena N Mex
Dayton Cleve Henry (c eng 1907-9) Ag Newman Ill
DAYTON Daniel V (1 1904-8 LL B) Law & Co Judge 902 Maple Av Paris Ill
DAYTON Laura May (la 1900-4 AB) Teach 3832 N Keeler Av Chicago
Dayton Marshall (com 1915- Also Valparaiso U) Stu LaMoille Ill
DAYTON Susan L (la 1905-9 AB) Teach H Sch Paris Ill
Dayton Wayland Wilbur (ag 1915-) Arbor Av West Chicago
Dazey Alba William (la com 1907-10) R Est Beloit Wis
Dazey Edward Marion (la com 1906-

7) R Est 901 Prairie Av Beloit Wis
?*Dazey* Harry Lewis (acad 1903-4) Dallas Tex
Deahl Neulon (la 1914-) Stu 607 E Springfield Av Champaign Ill
DEAKMAN Homer Ward (c eng 1911-15 BS) Bldg Const c/o Wells Brothers Co 1424 Aeolian Bldg New York
DEAL Edwin Jahn (g ag 1914-15 BS (Mich) '14 Also O Wes U) Asst Landscape Exten U Ill 1914-15) Land Arch 66 Richton Av Detroit
Deal Mrs H L (see Beauford May A)
DEAL Hiram (ag 1903-8 BS) Ag R 4 Morrisonville Ill
Deal John Francie (sc 1906-7 MD (NW) '11) Med Leland Ofc Bldg Springfield Ill
?Dean Arthur Abbott (sp 1873-4) Joliet Ill
Dean Mrs A R (see Fuller Emma Q)
DEAN Beatrice Earle (la 1912-14 AB) Teach H Sch Lovington Ill (R2 Harrisburg Ill)
Dean Charles A (ag 1869-71 MD (Ill St Bd Med Exam) '78) Gov Ind Sch Serv Allen SD
?*Dean* Cora Edna (acad 1897-8) Evanston Ill
Dean Ezra Carter (la 1875-7 LL B (Ia) '79) Law Fairmont Minn
DEAN Frank A (la 1875-9 Cert) Bnk Holdrege Neb
DEAN Frank Clifford (la 1908-12 AB) Ag Exten U Neb Lincoln Neb (La Moille Ill)
DEAN Harold Churchill (ry e eng 1905-9 BS) E Eng 444 Jackson Av Long Island City NY
?*Dean* Harry Snow (acad 1899-1901) Fremont Ill
Dean Hazel (lib 1914-15 AB (NW) '13) Stu Rolla Mo
?*Dean* Hiram (acad 1906-7) Taylorville Ill
Dean Jessie Luella (Mrs F G Romig) (acad 1906-8 sc 1908-9) Home 712 Harrison St Gary Ind
†*Dean* John (acad 1908-9) Champaign Ill
Dean Olive Gertrude (la 1912-13 '15- Also S Ill St Nor U) Stu R2 (102) Harrisburg Ill
†Dean Oscar McClintock (c eng 1907-8) Camp Point Ill
Dean Paul Marshall (g chem 1914-15 AB (Colo) '08 AM (do) '11) Instr Chem U Colo 1931 Hill St Boulder Colo
Dean Vaughn Waldow (la 1914-15 com 1915-) Stu 1104 W Decatur St Decatur Ill
†*Deaner* Otto Percival (acad 1904-5) Sheldon Ill
†*De Anguera* Homer (acad 1892-3) Chicago
Deardorff George Worth (m eng 1911-12 Also Pur U) M Eng Great Falls Mont
Deardorff Myrtle Idelle (Mrs F H Connor) (acad 1909-10) Home Cedar Rapids Ia
DEARDORFF Sarah C (Mrs B F Donnell) (sp 1873-8 BS) Home Ashland Kan
Dearduff Frank (acad 1905-7) Mgr Horton & Collins Grain Elevator Ficklin Ill
DEASON Francis Ellery (ag 1902-6 BS) Ag R2 Murphysboro Ill
Deatherage Fred E (la 1902-3) Seedsman Waverly Ill
Deaver Lister Alward (sc 1913-15 cer eng 1915- Also Ill Wes U) Stu 606 E Washington St Bloomington Ill
Debel Niels Henriksen (g pol sc 1914- AB (Neb) '13 AM (do) '14) Stu Debel Faur Denmark
De Boice Benjamin Savage (la 1908-9 LL B (Ill Wes) '13) Law 6 Fruedenstein Bldg Clinton Ill (500 W Main St)
Deboise Mrs (see Reese Mary)
De Butts Cary Edward (arch eng 1907-8) Sales 5809 Midway Pk Austin Ill
De CAMP Joseph Edgar (g la 1914-15 BS (Ark) '05 AM (Mich) '12 PhD (do) '14 Asst Psychol U Ill 1914-15) Instr Psych U Cal 1915- Berkeley Cal (601 W Illinois St Urbana Ill)
DECHMAN Arthur (chem eng 1909-12 BS Also Valparaiso U) Chem Permutit Co 30 E 42nd St New York
Dechman Mrs Arthur (see Shotwell Ida M)
Decius Lyle (acad 1889-91 la 1891-3) Oil Producer Muskogee Okla
†*Decius* Owen (acad 1889-90) Toledo Ill
Decker Mrs (see Mansfield Esther J)
†Decker Arthur Eli (su 1906 & '15 Also Bushnell Nor Sch) Augusta Ill
DECKER Benjamin Harrison (acad 1908-11 e eng 1911-15 BS) Carbon Sales Dept Nungesser Carbon & Battery Co 1439 Lake View Rd Cleveland
DECKER Charles E (Instr Geog U Ill su 1911 & '13) Asst Prof Biol & Geol Alleghany Coll Meadville Pa
†Decker Charles Henry (su 1905 Also Valparaiso Nor) Hamilton Ill

†Decker Dorothy May (la 1913-14) 806 W Green St Urbana Ill

Decker Edna Mae (ag h sc 1914- Also Lewis Inst) Stu 5616 Huron St Chicago

DECKER Edward Harris (AB&LL B (Mich) '04 Instr Law U Ill 1909-11) Prof Law U Ill 1911- 806 W Green St Urbana Ill

Decker Mrs E H (see Decker Hawkins Mary)

Decker Fred M (c eng 1904 Also U Ky) Merc 329 Sixth St Anderson Ind

Decker Harvey B (cer 1911-12) Stu Ind U 215 W Church St Brazil Ind

DECKER Leon Morton (la 1907-11 AB) Sales Mgr Standard Separator Co 551 Belleview Pl Milwaukee

Decker Lloyd Vincent (acad 1910-11 e eng 1911-12) Elec Contr 801 E Clay St Bloomington Ill

†Decker Louis David (e eng 1910-11 Also U Chgo) 623 E 70th Pl Chicago

Decker Mrs Mary Hawkins (Mrs E H) (sp mus 1909-11) Home 806 W Green St Urbana Ill

Decker Mrs P D (see Greer Bertha A)

?Deckmann Thomas Wilbur (e eng 1910-13) 629 S Eighth St Vandalia Ill

Dedlow Rudolph Paul (e eng 1909-11) Clk 417 Linn St Yankton SD

Dedman Bryant (m eng 1898-1901) Design Eng 2700 Elsinor Av Baltimore

DEDRICK Eva Ames (la 1908-12 AB) At home 527 S Center St Geneseo Ill

Dee Norman Bliss (su 1908 AB(McKendree) '06) Teach Collinsville Ill

Dee Paul Simpson (su 1908 Also DePauw U) Edit Concordia Blade Concordia Kan

Deem Frank Emery (acad 1899-1900 sp ag 1900-1) Warehouseman Third & Hoyt St Portland Ore

†*Deemer* Ralph Evan (acad 1909-10) Sales 638 S Michigan Av Chicago (1155 E 61st St)

Deering Richard Francis (c eng 1915-) Stu 1521 Otto Blvd Chicago Heights Ill

Dees Clyde Rauzer (sp ag 1903-4 Also Austin Coll) Ag Shobonier Ill

DEETS Harold Burton (ag 1909-14 BS) Ag Cameron Ill (968 N Broad St Galesburg Ill)

†DEETS Ralph Emerson (e eng 1904-8 BS) Fruit Grower Sunnyside Wash

DEFFENDALL Prentice Hoover (su 1910 &'11 g la 1912-14 AM AB(DePauw) '06) Supt Schs Taylorville Ill

DEFOREST Lemuel (m eng 1910-14 BS) Sp Apprentice CCC&St L RR Bellefountaine O (221 Floyd St Toledo O)

*Defrees Fred Bradley (c eng 1895-7) d 1897 Indianapolis

DeGARMO Charles (PhD(Halle) '86 Prof Mod Langs Ill St Nor U 1886-90 Prof Psychol & Ed U Ill 1890-1 Pres Swarthmore Coll 1891-8 Prof Sc & Art Ed Cor U 1898-1914) Ret Cocoanut Grove Fla

Degelman Mrs C F (see Nydegger Louise)

Degen Albert Gustav (arch eng 1912-) Stu 3533 Flora Av Kansas City Mo

DeGraff Franc Marie (la 1901-2) Teach 1411 W Yakima Av N Yakima Wash

DeGroot Horace Edward (m eng 1915-) 6556 Lafayette Av Chicago

DeGroot Walter Charles (ag 1915-) Stu 6556 Lafayette Av Chicago

DeHart Myra Lois (la h sc 1915-) 369 Franklin St Waukegan Ill

DEHN William Maurice (g 1900-3 PhD AB(Hope) '93 AM(do) '96 Instr Chem U Ill 1903-7) Assoc Prof Chem 5027 15th Ave Seattle

Deininger Fred August (acad 1910-11) Stock Peotone Ill

DEISS William Charles (e eng 1911-15 BS) Eng Dept Curtiss Aeroplane Co 92 Bird Av Buffalo NY

Deitrick Daniel (ag 1910-12 Also Ill Coll) Ag Concord Ill

†De La Fuente Jose Maria (ag 1913-14) Nadodares Coahuila Mex

Delahunty Arthur Francis (la 1913-14) Stu Ill Wes U 1431 N Water St Decatur Ill

DeLancey Thomas Gunning (sp ag 1904-7 PhC(U Ill Sch Phar) '09) Chem 1605 Manhattan Bldg Chicago

†*Delaney* Edward L (acad 1885-6) Macomb Ill

Delano John Henry (la 1910-12) c/o CB&Q RR Princeton Ill

Delano Rufus Judah (ag 1913 Also U Mo) Ag Eureka Mo

DeLANY Clarence M (la 1905-9 AB CPA (Ill) '10 LL B(NW) '10) Pub Acct Andersen DeLany & Co Harris Trust Bldg Chicago (5315 Magnolia Av)

DeLany Russell Wetzel (eng 1913-14) Playground Dir 5315 Magnolia Av Chicago

DeLay Mrs Elizabeth S (su 1914) Teach Box 369 Pawnee Ill

DeLeon J Velasquez (la 1905-6 Also P&S 1906-7 AB(Mo) '09 MD(NW) '10) Med Pres Prov Bd Health 222 Salis St Manila PI

DeLeuw Charles Edmund (c eng 1908-12 BS) C Eng 1810 Harris Trust Bldg Chicago

†Delmege Maude (la 1907 Also U Ia) 1615 Arlington Av Des Moines Ia

DeLong Alton George (acad 1902-3 sp la 1903-4) Cash Bk Foosland Ill

DeLong Arthur Nelson (su 1909 Also Kazoo Coll) Prin Sch 138 Phelps Av Kalamazoo Mich

DeLong Charley Townsend (ag 1913-15) Ag Henning Ill

†*DeLong* Mary (acad 1910-11) Ag Henning Ill

DeLong Stanley (acad 1906-7) Auto Sales Foosland Ill

DeLong Willard Earl (la 1912-15 com 1915-) Stu Foosland Ill

†Delony Lawson Leonard (arch eng 1910-13) 2407 Louisiana St Little Rock Ark

DeLue Jim Simon (la Feb 1916-) Stu 5025 Grand Blvd Chicago

Delzell Mayo Alexander (eng 1899-1901) Acct 109 Orchard Lane Columbus O

*Dement Charles S (sp a&d 1885-6) d Chestnut Ill

Demerath LeRoy (m eng 1912-13) Draft 609 S Tremont St Kewanee Ill

Deming Percy Corbus (arch eng 1894-6) Amboy Ill

Demitz Charles Henry (arch eng 1902-5 Also Baltimore Poly) Mgr Sales Bank & Eighth St Baltimore

†Demlow Lester Christopher (su 1912 Also Bradley Poly) c/o Paris Cleaning Co 401 E White St Champaign Ill

Demmer John Edward (la 1906-10 AB Also S Ill St Nor) Teach 1060 Maple St Kankakee Ill

Demmitt Charles Raymond (sp c eng 1904-6 Also Rose Poly) Baseball Illiopolis Ill

DeMott Irving Polhemus (acad 1906-8 la com 1909-12 AB) R Est & L Box 136 Crookston Minn

DeMotte Mrs (see Engel Meda)

DeMotte Roy Van Liew (acad 1907-10 la com 1910-14 AB) Bus Mgr Crookston Minn

?*DeMotte* Henry Claude (acad 1901-2) Urbana Ill

DeMotte Roy James (sc 1898-1903 AB MD(Rush) '12) Med 1017 W Marquette Rd Chicago

DeMotte Mrs R J (see Stevens Lucia A)

DeMotte Ruby Thorne (Mrs B O Brown) (sc 1898-1902 AB g 1905-6 AM Asst Bot U Ill 1906-8) Home 548 E 46th St N Portland Ore

Dempesy John Stanley (la 1910-11) Bkpr 15341 Turlington Av Harvey Ill

†*Dempsey* David Ralph (acad 1898-1900) Armington Ill

Dempsey John Patrick (c eng 1914- Also Canisius Coll) Stu 155 Lockwood Av Buffalo

Dempsey Ralph (la 1898-9 LL B(John Marshall) Law Pekin Ill

Dempster Charles (m eng 1912-16) Mech 6215 Lexington Av Chicago

†*Dempster* Robert Jr (acad 1908-10) Venice Ill

Demuth Jack Erwin (c eng 1911-15 BS) 2644 Russell Av St Louis

Denby Flora Alice (g 1911-12 PhB (Blackburn) '11) Teach 424 N High St Carlinville Ill

Deneen Charles Samuel (Trustee 1905-13 St Atty Cook Co 1896-1904 Gov Ill 1905-13) Law 29 S La Salle St Chicago (457 W 61st Pl)

Deneen Dan (acad 1906-7) c/o St Louis Fish & Oyster Co (4150A Flad Av St Louis)

Deneweth Amelia Elizabeth (mus 1914- Also Kan Nor Tr Sch) Stu Box 13 Mt Clemens Mich

†*Denhan* Miss John (acad 1903-4) Rockeport Mo

Denhart William Bruce (la 1913-14) Jour 126 E Jefferson St Springfield Ill

Denick Milo Frank (eng 1913-15) Sales Box 151 Huntington W Va (806 Jefferson St Lockport Ill)

DENIO Herbert Williams (g la 1908-10 AB(Middlebury) '88 AM(do) '91 BLS(NY St Lib Sch) '94 Catg Libr U Ill 1908-11) Ag R2 Concord NH

Denison Irving Alson (ag 1914-) Stu 711 Sixth St SE Washington

Denison Mrs R R (see Crow Barbara)

Denison Sidney Alexander (su 1912 Also Ill St Nor U) Teach 1408 Bank St Keokuk Ia

Denmead Mrs J L (see Kimball Ruth)

Denne Alfred Eugene (acad 1901-3 la com 1903-5) Sp Repr Equit Life Ins Soc US 312-14 Newhouse Bldg Salt Lake City

Denney Helen Ruth (mus 1911-13) At home 396 S Fourth St Aurora Ill

DENNEY Joseph Villars (AB(Mich) AM (do) '85 Instr Engl U Ill su 1904) Prof Engl & Dean Coll Arts Philos & Sc Ohio St U 190 W 11th Av Columbus O

DENNING Bertha Elizabeth (la 1906-10 AB Also Ill St Nor U) Teach 506 N School St Normal Ill
Denning Harry (ag 1897-8 Also Ill Wes U) Ag LeRoy Ill
*Denning Percy Corbus (sp 1894-6) d Amboy Ill
Dennis Mrs C H (see Wilson Rachael)
DENNIS Charles Henry (la 1879-81 BL Hon MA '05) Mgr Edit Chgo Daily News 668 Irving Park Blvd Chicago
*Dennis Herbert Wilson (ag 1909) d Dec 26 1909 Champaign Ill
Dennis Mabel Evangeline (la 1911-13) Teach 514 S Second Av Maywood Ill
Dennis Rose Carolyn (la h sc 1913-) Stu 823 Greenleaf Av Glencoe Ill
Dennis Singleton Ash (su 1902) R Est 300 E Washington St Peoria Ill
Dennis William Andrew (la 1906-7 AB(Harv) '11) Ag Paris Ill
DENNIS William Cullen (AB(Earlham) '96 AM(Harv) '98 LL B(do) '01 Asst Prof Law U Ill 1902-4 Asst Prof Law LeStan U 1904-5 Adj Prof Col U 1905-6) Law The Alwyn 1882 Columbia Rd Washington
Dennison Mrs (see Lamb Bertha)
Dennison Charles Robert (sp arch 1895-6) M Eng 347 Grant St Youngstown O
DENNY Christina (Mrs C W Smith) (la 1902-5 AB lib 1907-8 BLS) Home 5033 21st Av NE Seattle
Denny Mrs Josephine (la 1904-5 PhB (Lincoln) '57) Home Lincoln Ill
DENNY Maude Aroma (mus 1910-13 B Mus) Instr Piano U Nev 815 N Center St Reno Nev (Lincoln Ill)
Denny Mrs O T (see Canby Anna M)
Denny Mrs P E (see Rompf Trean I)
DENT John Adlum (g m eng 1911-13 '15- ME(Lehigh) '05) Instr M Eng U Ill 1910-13) Assoc M Eng U Ill 1913- 1103 W Illinois St Urbana Ill
Dent Richard Wilmer (m eng Feb 1915-) Stu 1103 Illinois St Urbana Ill
Denton Charles Allen (la 1875-6 Also Carthage Coll) Law Butler Mo
DENTON George Bion (AB(Mich) '07 Asst Hist U Mich 1908-9 Asst Engl U Ill 1909-10) Instr Engl NW U 2015 Orrington Av Evanston Ill
Denton Gilbert Henry (m eng 1878-80) Mfg Denver
†Denton Herschel Palmer (sc 1913-14) Hamilton Ill
Denton Orion Kent (m eng 1910-11) Impl Merc Hamilton Ill
DENTON William Wells (g 1907-9 AM '09-12 PhD AB(Mich) '07) Instr Math U Ill 1912- 1107 W Oregon St Urbana Ill (811 Third Av Detroit)
Denutz Charles Henry (arch eng 1902-5 Also Baltimore Poly) Sales Mgr Bank & Eighth Sts Baltimore (2324 E Baltimore St)
Denz Raymond Edward (la 1912-) Stu 470 Ewing Av Decatur Ill
Depke Edward Charles (acad 1904-6) Stagehand 202 New York St Danville Ill
Depke George Anslem (acad 1905-6) Bottling Wks 530 E Main St Danville Ill
Depler James Dean (sp ag 1907-10) Merc Lewistown Ill
DEPUY Jessie Maude (la 1902-6 AB BS(Millikin) '07) At home Raven Ill
DEPUY Orval Carl (acad 1900-1 la 1902-6 AB) Bus & Ag Raven Ill
DeRamus Joseph S (com 1915-) Stu 115 University St Peoria Ill
†DERBY Alice Greenwood (Mrs O E Carr) (lib 1903-4 AB PhB(Ohio) '01) Home Yellow Springs O
Derby Francis Alvin (sp ag 1905-6) Ins & Bus Galva Ill
Derby Grace Emily (lib 1905-7 AB (Western) '05 Asst Lib U Ill 1906-7) Libr Kan St Ag Coll Manhattan Kan (810 Alabama St Lawrence Kan)
Derby Harold James (arch eng 1910-12) R Est 318-320 N Cicero Av Chicago (5040 Fulton St)
Derby Harold Leslie (c eng 1913- Also U Pitt) Stu 715 N Franklin St Kirksville Mo
DERBY Ira Harris (BS(Harv) '99 PhD(Chgo) '10 Instr Chem U Ill 1900-1) Asst Chem U Minn 1913- 2157 Commonwealth Av St Paul Minn
Derby Sylvester Randall (c eng 1911-15) Coach Athl Lombard Coll Galesburg Ill (Pine Creek Farm R7 Elkhart Ind)
Deremiah Charles Wesley (su 1914 Also Greenville Coll) St Elmo Ill
DERICK Clarence George (g 1908-9 MS PhD '10 BS(Worcester Poly) '06 Asst Res Mass Tech 1906-7) Asst Prof Chem U Ill 1907- 619 Indiana Av Urbana Ill
Derleth Charles Paul (sc 1909-10) Chem 820 Summit Av East St Louis Ill
Dernbach William Adam (acad 1905-8 e eng 1908-9) Eng 150 N Laporte Av Chicago (3610 S Morgan St)
Derr Mrs H C (see Davis Caroline F)

DERR Harry Benjamin (ag 1901-5 BS) Co Agt & Agron R1 Fairfax Va
Derr Harry Carl (ag 1909-11) Fruit Grower Stronach Mich
Derr Mrs Leon E (see Lameson Agnes)
Derrick Robert (eng 1902-4) Abstracts Aurora Ill
?Derrickson Emma Eliza (su 1899) Wales Ia
Derrough Blanche (Mrs P T Bacon) (sp mus 1907-8) Home R1 Champaign Ill
†*Derrough* Edward E (acad 1888-9) Champaign Ill
†*Derrough* Orville John (acad 1897-8) Urbana Ill
Derry Harrison Wiley (sp ag 1909-11) Teach Auburn Ill (R6 Springfield Ill)
DERRY Herbert Glenn (acad 1907-9 e eng 1909-12 BS) Bus Mgr Vermont Ill
DERWENT Everett Foster (c eng 1902-6 BS) Ag R1 Pecatonica Ill
DESMONDS John Joseph (e eng 1908-12 BS) E Eng 4323 Hazel Av Chicago (Woodstock Ill)
DESWARTE Clarence Gordon (e eng 1908-11 '13-15 BS) E Eng 1412 Edison Bldg c/o Sargent & Lundy Chicago (6220 Sangamon St)
DETERING Oscar Caspar (acad 1909-10 la 1911-15 AB) 3933 N 25th St St Louis
DETLEFSEN John A (AB(Dart) '08 AM(Harv) '10 ScD(do) '12) Asst Prof Genetics & Chf Genetics Exp Sta U Ill 1912- 916 W Nevada St Urbana Ill
Detlefsen Mrs J A (see Atwell Ruth S)
Detmers Fredericka (sc 1883-5 BS (Ohio St) '87 MS(do) '91 PhD(do) '12) Prof Bot Ohio St U 328 W 9th Av Columbus O
*DETMERS H J (Lect Vet Sc U Ill 1869-71) d Dec 11 1907 Columbus O
Detmers Johanna H M (Mrs E L Hill) (sc 1870-2) Home 1315 Penna Av Columbus O
Detmers Mamie (Mrs H M Lyman) (sp a&d 1884-5) Home 704 W 40th St Philadelphia
Detrick Florence Jay (ag h sc 1914-15) Stu N Ill St Nor 712 E Third St Sterling Ill
DETRICK Nellie Elizabeth (la 1897-1901 AB) Teach 401 W Green St Champaign Ill
Detroy Benjamin (sp ag 1908-9) Ag R1 Dexter Mo
DeTURK Jeremiah Amos (m eng Feb 1915- BS(Penn St) '12) Instr Mach Shop U Ill 706 W Green St Urbana Ill (600 Schuylkill Av Reading Pa)
Detwiler Mrs (see Kelley Katheryne M)
Deubler Wilbur Ray (e eng 1911-12) Acct 135 Linden Av Oak Park Ill
Deuchler Gustave Herman (arch eng 1914-) Stu 364 Garfield Av Aurora Ill
DEUCHLER Walter Edward (c eng 1906-10 BS) Mun Eng 365 Hardin Av Aurora Ill
Deupree Mrs Wm J (see Simcox Minnie T)
DEUTSCHMAN Fred John Jr (c eng 1900-4 BS) Consult Eng Belleville Ill
DEVELDE Harry Samuel (la 1899-1902 AB) Teach H Sch 5841 Nickerson Av Chicago
Deveneau George Adams (lib 1914- PhB(Chgo) '12) Stu 808 W Illinois St Urbana Ill (Sheridan Ill)
DEVINE Herbert (m eng 1910-14 BS) Stu Apprentice c/o Allis-Chalmers Mfg Co 6702 Greenfield Av Milwaukee (404 N Main St Ishpeming Mich)
Devine Mary Margaret (la 1904-7) 60 N Central Park Av Chicago
Devine Robert Philip (c eng 1905-8) C Eng Chester Ill
†Devine Roy James (c eng 1906-7) Chester Ill
Devinna Lawrence Estill (acad 1905-6 BS(Mo) '10 Also U Ark) Ag R3 Versailles Mo
Devinney Harry Gill (sp ag 1904-6) Ag R1 Charleston Ill
Devlin John Lester (min eng 1914-15 com 1915-) Stu 7125 Eggleston Av Chicago
Devlin Julien Watter (com 1915-) Stu 7125 Eggleston Av Chicago
Devlin Thomas Alexander (c eng 1909-10) M Eng Box 295 Assumption Ill
?*Devoe* Charles E (acad 1886-7) Champaign Ill
Devoe Ray Threadgold (m eng 1915-) Stu 187 Benton St Freeport Ill
?*Devol* Arthur W (acad 1886-8) Otterville Ill
Devol Everett Rolland (e eng 1915-) Stu Box 15 Cocoa Fla
DeVol Mary Edson (Mrs P J Carter) (lib 1910-11 Also Ind U) Home Madison Wis
DeVoss Frank Jr (su 1907) Ag & Dairy R2 Cameron Ill
DE VRIES Louis (g ger 1910-12 AB (Central Wes) '07 AM(NW) '08 Al-

so U Berlin & Leipzig U 1908-9 Asst Ger U Ill 1910-12) Instr Ger Ia St Coll 1017 Douglas St Ames Ia

Devy Orrin Elmer (e eng 1910-11 Also U Colo) Min Victor Colo

DeWall Lambert Claus (sp ag 1906-7) Seed Impl & Coals Gibson City Ill

DeWall William Claus (sp ag 1906-7 Also Valparaiso U) Ag Proctor Ill

Dewar Matthew Barr (e eng 1914-15) Surv Rl Harrisburg Ill

DEWEND Fred Robert (arch eng 1906-12 BS) Contr 2028 Sixth Av Moline Ill

DE WERFF Henry August (see Werff)

Dewey Antoinette (Mrs Wm Snodgrass) (sp 1887-8) Home Neuva Geonna Isle Pines West Indies

Dewey Charles Benjamin (la 1902-4) Bus Mgr Henry Ill

DEWEY Chester Robert (la 1904-8 AB law 1906-9 LL B) Law Homestead Aid Bldg Utica NY

Dewey Elmer Clarence (la 1913-15 com 1915-) Stu 419 N First St Rockford Ill

Dewey Etta Viola (Mrs Milo Elmore) la 1902-3) Home Mt Pulaski Ill

*Dewey Florence Maria (la 1906-7) Chicago

Dewey George F (acad 1889-90 e eng 1890-2 '93-4) City Eng 327 Eighth St Cairo Ill

Dewey Helena (Mrs M C Harper) (acad 1881-2 la 1884-6 '87-8) Teach 2115 Sherman Av Evanston Ill

†Dewey Henry Eugene (sp ag 1900-1) Mazon Ill

Dewey Herschel Henning (arch eng 1907-8) Adv Agt 393 Oak Av Aurora Ill

DEWEY Homer Harry (la 1902-6 AB) Grain Comm W W Dewey & Sons 217 N Glenwood Av Peoria Ill

DEWEY Ida Belle (Mrs W E Johns) (la 1910-12 AM'14 AB(Rockford) '13) Home R6 Rockford Ill

DEWEY James Ansel (sc 1893-7 BS 1897-8 MS ag 1902-4 BS) Ag Rl Armstrong Ill

DEWEY Louise Sarah (Mrs T D Yensen) (la 1893-7 BS MS'99) Home 701 W Green St Urbana Ill

*DEWEY Ralph E (acad 1881-2 law 1884-8 BL) d Chicago

Dewey Ritchie Park (la com 1911-13) Dewey Auto Co 419 N First St Rockford Ill

Dewey Sidney Dale (l 1901-2) Ag Mendota Ill

DEWEY Vivian Persis (la 1911-14 AB Also NW U) Dancing Instr Kenosha Wis

DEWEY William Hovey (la 1908-12 AB) Grain Comm 26 Bd Trade Peoria Ill (119 N Elmwood Av)

DEWHIRST Harry Thomas (law 1904-5 LL B) Law 14-15 Hubbard Blk Redlands Cal

DEWITT Emma Ethel (h sc 1906-11 AB) Teach Villa Grove Ill Broadlands Ill)

DEWITT Homer Roscoe (c eng 1904-9 BS) c/o Field-Richardson Co 310 New Guardian Bldg Cleveland

DEWITT Louise Elizabeth (la 1903-6 AB) Lit & Jour 22 Waiola Av La Grange Ill

DeWolf Clare (la 1907-8 Also U Wis) Priv Sec 6454 Minerva Av Chicago

DEWOLF Frank Walbridge (BS(Chgo) '03 Teach Physiog Morgan Park Acad 1904) Dir St Geol Surv U Ill 1908-1008 S Busey Av Urbana Ill

DeWolf Mrs Fanny Davis (Mrs F W) (la 1907-8) Home 1008 S Busey Av Urbana Ill

DeWolfe Lucy Leonora (la 1914- Also E Ill St Nor) Stu Assumption Ill

DEWOLFE Mary Estella (la 1911-14 AB) Teach 341 Center St Decatur Ill

†*DeWolfe* Roy (acad 1906-7) Lewiston Ill

DEWSNUP Ernest Ritson (AB(Victoria) '95 AM(do) '00 Sikes Lect Econ Mun Tech Coll Huddersfield 1899-1904) Prof Ry Adm U Ill 1907-912 W Hill St Champaign Ill

Dewson John Reynolds (e eng 1908-10 Also Armour Inst) c/o Supt Ofc Nat Malleable Casting Co 26th St Chicago (42 E Schiller St)

Dexter Clarence Luther (la 1903-4) R Est Bloomington Ill

DEXTER Edwin Grant (Ph B(Brown) '91 AM(do) '92 PhD(Col) '99 Prof Psych Colo St Nor Sch 1895-1900 Prof Ed U Ill 1900-7 Comm Ed & Chancellor U Porto Rico 1907-12) Dir Instituto Nacional de Panama Panama CZ

DEXTER Grace Ella (la 1906-11 AB su 1915) Teach 614 W Illinois St Urbana Ill

Dexter Herbert C (la 1877-8) Lumber Merc Chenoa Ill

DEXTER Lulu Belle (la 1909-14 AB mus 1914-15 B Mus) Instr Violin 614 W Illinois St Urbana Ill

Dexter Lydia (AB(Old Chgo) '84 Also NY St U) Libr U Ill Surv 1011 W Illinois St Urbana Ill (2920 Calumet Av Chicago)

Dexter Maud Harriet (Mrs J D Woodworth) (sp la 1901-3) Home Augusta Ill

DeYoung Harry Anthony (la 1911-12) Merc 1095 State St Chicago
Dial Tully Smith (ag 1914-15) Stock Gageby Tex (Childress Tex)
†Diamond Agnes (la su 1905) LaSalle Ill
?Diaz Waldemar Ramon (acad 1906-7 e eng 1907-8 Also Nat Coll Buenos Ayres) Ranchos Argentina
Dibble Sue (su 1913 Also Olivet Coll) RFD Aurora Ore
Dibelka James Charles (la 1914-) Stu 2331 S Lawndale Av Chicago
Dibell Harry Charles (la 1912-15 com 1915-) Stu Wolcott Ind
DIBELL Mabel (la 1911-13 AM AB(W Coll Wom) '10 AM(LeStan) '14) Instr Biol W Coll Wom Oxford O (Wolcott Ind)
DICK Carl Rankin (c eng 1903-7 BS Instr GED U Ill 1907-9) Asst Eng c/o Decatur Bridge Co Decatur Ill
Dick Clyde Danforth (la 1913-15) 11254 Watt Av Chicago
Dick Cyrus (sp arch eng 1886-7) Joiner 11254 Watt Av Chicago
Dick Elma Jane (Mrs W H Hickman) (sp mus 1907-8 Also Ill Wom's Coll) Home Paris Ill
Dick George Frederick Jr (sp c eng 1904-6 Also Ill Wes U) Law 705 E Walnut St Bloomington Ill
Dick Mrs G F (see Marsh Helen Aletha)
DICK Harry Kimball (acad 1906-8 arch eng 1908-14 BS) Supt Bldg Constr 705 E Walnut St Bloomington Ill
Dick Mary Claudine (Mrs W E Boyer) (sp mus 1900-1) Home Beebe Ark
Dick Willis Elmer (chem eng 1911-12) Clk 1100 State St Quincy Ill
Dick Mrs W E (see Anderson Lillian Jean)
DICKE Otto Arthur (c eng 1904-8 BS Also St Louis Man Tr Sch) Arch 1909 Herbert St St Louis
DICKENSON Richard J (mun eng 1890-4 BS Also Eureka Coll) Mfg Eureka Ill
*Dickenson Mrs R J (see Brown Katherine)
DICKENSON Robert William (ag 1907-12 BS) Asst Soil Physics Ag Exp Sta U Ill 1912- Urbana Ill (R10 Paris Ill)
†DICKERSON Earl Burrus (la 1911-14 AB) 3134 Forest Av Chicago
DICKERSON George Hamm (acad 1898-1900 m eng 1899-1903 BS) Contr & Eng Sec Nehring & Hanson Co 6049 Kimbark Av Chicago
Dickerson Guy Leon (su 1915 Also Millikin U) Teach 404 N Oakland Av Decatur Ill
DICKERSON Ira Wilmer (e eng 1905-9 BS su 1915 Also Ill St Nor U Asst Ag Mech U Ill 1909-11 Instr do 1911-13) Assoc Farm Mech U Ill 1913- 1107 W Oregon St Urbana Ill
DICKERSON Oliver Morton (la 1901-3 AB g 1903-4 AM '04-6 PhD Also Harv U 1904-5 Asst Hist U Ill su 1906) Teach 550 W King St Winona Minn
Dickerson Ruth Elizabeth (la 1910-11 Also Ill St Nor U) Teach Mahomet Ill
Dickey Clarence Earl (e eng 1911-12) Lineman 409 W Springfield Av Champaign Ill
DICKEY Cromwell Bartlett (sc 1901-5 BS) Chem Eng 707 Cramer St Milwaukee
Dickey Howard Augustus (ag 1910-11) Ag Argenta Ill
DICKEY James Harvey (sc 1894-8 BS DDS(NW) '14) Stu Dental Sur 421 Powers Bldg Decatur Ill
Dickey Leslie A (sp ag 1911-12) Ag Atkinson Ill
Dickey Lloyd Blackwell (g zool 1915-AB(Fargo) '15) Stu Esmond SD
Dickey Roy Ninnian (ry eng 1908-9 Also Pur U) City Electr South Bend Ind
Dickey Ruby (ag 1912-13) Teach Sparta Ill
Dickey Wilford Lyle (acad 1909-11) 404 E Front St Bloomington Ill
Dickhaut Otto (su 1903-9 Also Ill St Nor U) Teach Mascoutah Ill
Dickhut Roger Milton (arch 1901-3 BS(Penn) '07 Instr Arch Design U Ill 1911-12) Arch 6029 Jefferson St Philadelphia
*Dickhut Sherrill Edward (arch eng 1912-14) d Oct 1914 Quincy Ill
Dickinson Frank H (acad 1882-3 la 1883-5) Ag 398 S 12th St San Jose Cal
Dickinson Garnett Leo (mus 1910-12) Teach Mus Sidell Ill
Dickinson Grace (Mrs C J Mitchell) (acad 1888-9 la 1889-91) Home 888 Schiller Pl Beloit Wis
Dickinson Harry Stanton (sp man tr su 1903 PhB(Ia Ag) '02) Head Exper Dept Moline Plow Co Moline Ill
DICKINSON Jacob McGavock (Hon LL D '05 AM(Nashville) '72 LL D(Col) '05 Asst Atty Gen US 1895-7 Consul for US Alaskan Boundary Case) Law Nashville Tenn
†*Dickinson* James Lewis (acad 1895)

Rockville Ill
Dickinson Maud Eva (Mrs F C Hughes) (la 1909-11) Home S 1618 Tacoma St Spokane Wash
DICKINSON Nelle Major (Mrs J S Chenoweth) (h sc 1904-8 BS Asst H Sc U Ill 1909-11) Home 1418 Euclid Av Philadelphia
Dickinson Robert Guest (sp ag 1905-7 Also Eureka Coll) Ag Eureka Ill
Dickinson Ruth Marguerite (Mrs C D White) (h sc 1910-13) Home 1315 Oakland Av Indianapolis
*Dickirson James K (Trustee 1903-5 Pres St Bd Ag 1903-7 Sec do 1907-14) d Feb 3 1916 (Lawrenceville Ill)
Dickman Charles Carl (su 1909 Also Ill St Nor U) Auto Chillicothe Ill
Dicks Mrs Robert A (see Ballard Jeannette)
†*Dickson* Clarence S (acad 1910-11) Fithian Ill
Dickson Floyd Harry (acad 1901-3 la com 1903-4) Ry Mail Clk Hampshire Ill
Dickson George Thornton Frances (sc 1912-13 Also Harv U) Stu Gordon Inst Boston 2751 Walnut St St Louis
Dickson Gerald Edgar (la 1914-) Stu Hampshire Ill
?Dickson Helen Sarah (lib 1902-3 '04-6 Also NW U) Gilman Ill
Dickson Lawrence Evans (la 1915-) Stu 5211 Kenmore Av Chicago
Dickson Rolland Oscar (sp ag 1899-1900 Also Emmanuel Mission Coll) Poultry & Bee Keeping R1 La Harpe Ill
DIDCOCT John J (PhB(Wooster) '05 MS(do) '08 MA(Col) '14) Asst H Sch Visitor U Ill 1914- 505 S Pine St Champaign Ill
Diebold Ralph Edgar (sp c eng 1905-8 acad 1908-9) Asst Eng 266 Main St Hackensack NJ
DIECKMANN Thomas Wilbur (la com 1910-15 AB Act Asst Dir Eng Exp Sta U Ill) Edit c/o Ill St Highway Dept 707 E Cook St Springfield Ill
?Diederichs Hans Otto (c eng 1907-8) 1504 Humbold Blvd Chicago
DIEFFENBACH Arthur Garfield (m eng 1900-4 BS) Tel Eng Western Electr Co 336 S Madison Av Chicago (La Grange Ill)
Dieffenbacher Martha Mitchell (su 1910 &'12 &'13 Also Ill St Nor U) Teach 124 S Orange St Havana Ill
Diehl Charles Stoneburger (sp ag 1905-6) Ag Ipava Ill
Diehl Lloyd Millard (ag 1914-15) Ag Mt Morris Ill
Dien William Arthur (la 1870-2) Law Golden Colo
Diener Walter Gustav (e eng 1900-4) Cut Stone Contr 1157 W 21st St Chicago
Diener Wayne Rufus (e eng 1907-11) Ry Clk Havard Ill
Dieserud Helge Christopher (eng 1914-) Stu 216 Indiana Av NE Washington
Diesterweg Charles Lewis (acad 1877-8 m eng 1878-9) Pres LaSalle Sav Bk & Trust Co LaSalle Ill
DIETER Charles Foster (chem eng 1906-8 BS Also U Colo) Chem Western Elect Co 3200 Harvard St Chicago
†Dieterich Edgar Lucius (la 1911-12) 201 S Lincoln Av Aurora Ill
**Dieterich* William Frederick (acad 1894-5) d Sandwich Ill
DIETERLE Edward August (la 1900-4 BS) Chem 3502 Meridean Av Seattle
Dietiker Edward (ag 1914-15) Greenville Ill
Dietmeier Clarence Richard (la 1912-15 com 1915-) Stu Winslow Ill
Dietmeier Homer Ray (la 1914-) Stu Winslow Ill
Dietmeyer Leslie Raymond (acad 1903-4) Wadsworth Ill
?DIETRICH Benjamin Henry (la 1904-9 AB) 353 Pender St W Vancouver BC
Dietrich Erma Lorena (com 1915-) Stu Center St Bremen Ind
Dietrich Harry (com 1915-) Stu Mason City Ill
Dietrich Mrs Matilda (Mrs Wm) (sp mus 1903-5 Also U Wis) Home Crookston Minn
Dietrich Owen Harold (la com 1911) Merc & Ag Bremen Ind
DIETRICH Rufus Samuel (l 1905-10 LL B) Law Vancouver BC
*DIETRICH William (ag 1904-6 MS BSA(Wis) '99 Instr Swine Husb U Ill 1903-7 Asst Prof & Asst Chf do 1907-12) d Crookston Minn
Dietz Charles Louis (su 1894 Also Ill St Nor U) Supt Schs Highland Ill
Dietz John Wamser (m eng 1914-15 com 1915- Also Western Mil Acad) Stu 308 N Richland St Belleville Ill
DIETZER Alice Margaret (h sc 1911-15 AB) Teach H Sch Morris Ill (333 S Ashland Av LaGrange Ill)
Diffenbaugh Harry (la 1879-82) Grain 504 Board Trade Bldg Kansas City Mo
Digby Alice (Mrs L E Stockbarger) (la 1886-7) Home 6703 Alabama Av

St Louis
Digby Arthur (acad 1887-8 Also Wash-StL U) Law 915 Olive St St Louis
Diggins Gordon (la 1915-) Stu 406 Church St Harvard Ill
Diggins Ralph Clayton (e eng 1904-6 Also U Mich) Athl Dir Harvard Ill
Diggs Charles Henry (ag 1912-14 Also Grinnell Coll) Land Arch 2106 F St NW Washington
Dighton Andrew J (g engl 1915-) Stu Monticello Ill
*Dighton John N (la 1873-5) d June 4 1911 Monticello Ill
**Dighton* John Netherton Jr (acad 1899-1901) d May 5 1911 Monticello Ill
Dighton Samuel Reed (la 1903-4 AB (Mich) '07 LL B (Yale) '11) Law Savannah Ga
Dighton William (acad 1892-4) Ag & Bnk Monticello Ill
Dikis Alfred (ag 1913- Also Ill Coll) Stu Waverly Ill
Dill Arthur William (acad 1892-4) Ag Red Lick Miss
†Dill Cora Eva (lib 1900-1 BS (Ia Wes) '92) 307 E Madison St Mt Pleasant Ia
†Dill James Monroe (l 1909-10) 120 E First St Belleville Ill
Dill William (acad 1894-5 eng 1895-9) Arch 605 St Nat Bk Bldg Little Rock Ark
Dillavou Charles Elmer (com 1915-) Stu 305 W Washington St Champaign Ill
DILLAVOU Essel Ray (la 1911-15 AB law 1915-) Stu 305 W Washington St Champaign Ill
DILLAVOU John Milford (acad 1901-2 la 1902-5 AB) Coal & Bldg Supply 304 W Healy St Champaign Ill
Dillavou Olive Anna (Mrs A F Hammersmith) (sp la 1901-2) Home Savoy Ill
DILLAVOU Roscoe Clarke (la 1907-11 AB law 1911-13 JD) Law 339 Stapleton Bldg Billings Mont
Dille Charles Ernest (sp ag 1900-1) Vet 2601 Park Av Cairo Ill
Dille Lavina Faye (h sc 1912-14) Stenog H Sc U Ill 1915 1113 Arbor St Champaign Ill (Grand Ridge Ill)
Dillehunt Richard Benjamin (sc 1904-6 MD (Rush) '10) Asst Dean Med Dept U Ore Mortonia Hotel Portland Ore
DILLENBACK Lemuel Cross (BA (Carnegie Inst) '13 MA (do) '14) Instr Arch Design U Ill 1915- 711 Green St Urbana Ill (Cobleskill NY)
Diller Harold Francis (la 1914- Also Chgo Coll Med) Stu Rantoul Ill
Dillin Robert B (acad 1881-2) Ag Deland Ill
Dilling Mary Margaret (Mrs R R Boudrye) (sp mus 1908-9 Also Ill Wom Coll) Home 1503 Olive Av Omaha Neb
Dilling Mrs (see Kirkpatrick Lizzie)
Dillinger Harry (sp ag 1903-5 Also S Ill St Nor) Livery Stable Carbondale Ill
Dillman Larry Vernon (ag 1910-11 Also Ewing Coll) Ag Louisville Ill
Dillon Absolem W (la com 1875-6) Ag Dolores Cal
DILLON Bessie (Mrs G L Shaw) (ag h sc 1904-8 BS Also Ill St Nor U) Home 1107 State St Beardstown Ill
DILLON Chester Charles (sc 1909-13 AB) Dir Athl Wes U Mitchell SD (Brookings SD)
†Dillon Claire Dodge (sc 1911-12 Also Ill St Nor U) 801 Hester Av Normal Ill
?Dillon Clare Elizabeth (ag h sc 1909-10) 10801 Prospect Av Morgan Park Ill
?Dillon Edna Ethel (sp mus 1902-3 su 1905 Also Ill St Nor U) Scottland Ill
DILLON Edna Leila (Mrs L D Mosiman) (la 1903-7 AB) Home Morton Ill
DILLON Edward Leland (acad 1905-6 ag 1906-10 BS) Ag Harmon Ill
Dillon Mrs Edward L (see Cooper Hazel K)
*Dillon Elizabeth Loretta (su 1899) d Dec 8 1906 La Salle Ill
Dillon Elmer Clark (m eng 1905-6) Estimator 1306 W Church St Champaign Ill
DILLON Fred Paul (m eng 1902-6 BS) Asst Supt Lighthouse Serv 107 Huger St Charleston SC
Dillon Mrs F P (see Scott Miriam E)
DILLON Gertrude Sempill (la 1898-1901 AB) Teach Estacada Ore
?Dillon Harvey Gere (sc 1896-7) Ludlow Ill
*Dillon Jessie Marion (Mrs W K Anderson) (la h sc 1905-7) d Jan 13 1911 Chicago
DILLON Lee Amos (la 1904-6 '07-9 AB) Teach 331 Jefferson St Portland Ore (Estacada Ore)
DILLON Mertie May (Mrs F I Blair) (la 1901-4 AB Also Ill St Nor U) Home Box 1 Normal Ill
Dillon Owen O'Neil (sp law 1912-14 Also St Louis U) 1707 College Av E

St Louis Ill (Shipman Ill)
Dillon Robert Martin (m eng 1904-6) Dep Co Surv Vermilion Co 214 Robinson St Danville Ill
DILLON Roy Hodgson (e eng 1895-7 '99-1901 BS Also Ill St Nor U) E Eng c/o Mex Northern Power Co Cindad Comargo Chihuhua Mexico (404 Broadway Normal Ill)
Dillon Ruth Lillian (sp la 1900-1 '03-4 Also Nat Kinderg Coll 1909 & U Neb 1912-13) Teach Salem Ore (Estacada Ore)
*DILLON William Henry (acad 1890-1 arch eng 1893-5 BS) d June 19 1908 Seattle
DILLON William Wagner (la 1894-8 AB) Ag Estacada Ore
Dillon Mrs William Wagner (see Kofoid Nellie I)
*Dillow Daniel J (sp 1870-1) d May 26 1914 Dongola Ill
Dillow Guy Garland (acad 1901-2) Drug Anna Ill
DILLOW Ray Maxwell (g econ 1909-10 AM AB(Lombard) '09) Clk Box 726 Edmonton Alta Can
Dillow Rooney Samuel (acad 1901-2 Also S Ill St Nor) Ins Dongola Ill
DILLS Eve Idelle (la 1898-9 g econ 1909-10 AM) Decatur Ill
DILWORTH James Russell (ag 1910-13 BS Also Knox Coll) Ag Table Grove Ill
Dimmitt Lena Atilia (su 1910 Also Ill St Nor U) Bkpr Griggsville Ill
Dimmitt LeNoir (lib 1914-15 AB(Tex) '11) Asst U Tex Lib 808 W 22nd St Austin Tex
*Dimon Jacob V (la 1872-4) d Creston Ill
DINGLEDINE Ira Wilbur (sc 1911-12 '14-15 AB Also Ill St Nor U) Prin H Sch 421 Peoria Av Peoria Ill
*DINWIDDIE William A (2d Lieut 8th US Cav 1868 U Ill Commandant 1877-80) d Nov 4 1901 Palmyra Wis
Dinwiddle Edwin (acad 1886-7 m eng 1887-90) M Eng Chge Eng Dept Nassau Plant Mineral Point Zinc Co Depue Ill
Dinwiddle Elizabeth (Mrs W W Shea) (acad 1896-7 la 1897-9) Home 5248 Shafter Av Oakland Cal
DINWIDDLE Virginia (Mrs C E Piper) (acad 1894-5 sc 1895-9 BS) Home 1254 Tenth Av San Francisco
Dippell Carl Bush (arch eng 1913-) Stu 188 Carroll St Freeport Ill
Dippell Ralph Ellsworth (arch eng 1913-) Stu 188 Carroll St Freeport Ill
DIRKS Bernhard Ernst George (arch eng 1911-15 BS) Arch 1166 Diversey Pky Chicago
DIRKS Henry Bernhard (eng 1900-4 BS g 1904-5 ME Asst Eng Exp Sta U Ill 1905-8 Instr M Eng do 1908-10) Instr Eng Draw & Mach Design 24 Mercer St Princeton NJ
Dirks Hugo Bernhard (e eng 1913-14) Test Dept Pub Serv N Ill 1166 Diversey Pky Chicago (Wohnrenster 78 Koetzschenbrode Dresden Germany)
Dirks Mrs H B (see Breckenridge Blanche F)
Dirst Paul Kenneth (ag 1913-14) Ag Minooka Ill
Dirst Wendell Fletcher (sp ag 1912-13) Bk Clk Minooka Ill
Disbrow Iva Belle (acad 1900-2 la 1903-4) Teach 3836 Rokeby St Chicago (Box 323 Huntley Ill)
Disosway Charles Wilbur (sp ag 1910-12) Ag Sheldon Ill
Disosway Dan Strife (la 1904-5) Mgr Grain Elev Milford Ill
DISOSWAY Marks Deems (m eng 1903-8 BS) Foreman Fulton Co 227 Third St Knoxville Tenn
DITCHY Jay Karl (g 1911-13 AM AB (Mich) '11 Instr Rom Langs U Ill 1911-13) Instr Rom Langs Ohio St U Columbus O (1249 E 99th St Cleveland)
Ditewig George Bocock (com 1915- Also Bradley Poly) Stu 221 Fredonia Av Peoria Ill
Dittman Chester Alada (com 1915) Asst Bkpr Ohio Oil Co Bridgeport Ill (1308 Washington St Lawrenceville Ill)
?Dittmer Harry Leroy (sp 1907-9 arch eng 1909-10) 929 Ash St Spokane Wash
Divan Walter Rutledge (acad 1900-3) Burr Oak Ill
Dix Mrs (see Wolfe Edna M)
*Dix Charles Julius (la 1906-7) d Aug 17 1907 Girard Ill
DIX Earl Joseph (e eng 1911-15 BS) 72 W Adams St Chicago (Marseilles Ill)
Dix Ruth Mabel (la h sc 1915- Also Bradley Poly) Stu 2220a Red Beech Av St Louis
Dixon Clifford Harrison (g hist Feb 1916- AB(Ill Coll) '16) Stu 410 W High St Urbana Ill
DIXON Frank Eugene (e eng 1902-6 BS) E Eng Tel Eng 1852 S Hamlin Av Chicago
Dixon Guy (e eng 1905-8 Also NW

U) Ag 1852 S Hamlin Av Chicago
Dixon Harriet B (su 1913 Also Ill St Nor U) Havana Ill
†Dixon Hewitt Smith (e eng 1895-7) Kankakee Ill
Dixon Horace W (acad 1877-8) Asheville NC
Dixon Ira Allen (l 1909-12) Tel Uniontown Ky (Kentland Ind)
†DIXON Nellie Mabel (la 1903-7 AB) 209 E Bridge St Streator Ill
DIXON Noah Matheny (la com 1907-11 AB) Bonds & Mort 825 S Sixth St Springfield Ill
Dixon Ralph Scott (la 1915- Also Vincennes U) Stu 25 E Locust St Vincennes Ind
DIXON Raymond Ephraim (g engl 1914- AB(Wis) '09 AM(do) '13 Also Ripon 1905-7) Asst Engl U Ill 1914- Dalton Wis
Dixon Mrs R L (see Mourning Martha R)
Dixon Mrs S W (see Ludden Louise)
DIXON Wilbur James (ry m eng 1907-10 BS Also Syr U) Ry M Eng 314 Edward St Waterloo Ia
Doak Cranston Homer (ag 1915 Also Knox Coll) Stu Stronghurst Ill
Doak Mrs Hugh (see Cayton Mildred M)
DOAN Frances Elizabeth (g la 1910-11 AM AB(Butler) '07 Also U Chgo) Teach Greencastle Ind (Westfield Ind)
*Doane Edwin Gray (m eng 1883-5) d Feb 27 1885 Champaign Ill
Doane Edith Shankland (sp h sc 1910-11) At home 417 Oak Park Av Oak Park Ill
DOANE Harry Allan (e eng 1908-12 BS) Constr Lake Geneva Wis (120 E High St Sycamore Ill)
Doane Harry Charles (la 1911-13) Stu U Ia Newton Ia
Dobbins Donald Claude (la 1895-6 Also Geo Washington U 1906) Law 1st Nat Bk Bldg Champaign Ill
DOBBINS Ethel Irene (Mrs W E Sampson) (acad 1895-6 la 1900-2 AB) Home 403 S Seventh St Springfield Ill
Dobbins John Alexander (m eng 1905-9 Also Coe Coll) Ag Pleasant Plains Ill
Dobbins Lester Charles (acad 1895-6 la 1896-9) Grain Broker 827 Penn Av Kansas City Mo
DOBBINS Verne Foster (acad 1908-11 e eng 1911-15 BS) E Eng 1869 70th St Cleveland (708 W Church St Champaign Ill)
Dobell Roy Herbert (arch eng 1908-9 AB(DePauw) '98) Arch Corvallis Ore
*DOBSON Franklin P (c eng 1871-5 BS) d Aug 25 1906
Dobson Frank Mill (su 1915 Also Prin U) 2310 Floyd Av Richmond Va
Dobson Frederick H (sp ag 1886-8) Ag Cerro Gordo Ill
Dobson Mrs Geo E (see Holcomb Bessie)
Dobson Locke Landis (sp ag 1911-12) Ag Cerro Gordo Ill
Dobson Mary Helen (mus 1910-11 ag h sc 1911-12) PO Clk Elburn Ill
†Dobson Philip Harry (sp ag 1901-2) Cerro Gordo Ill
*Dobson Susan Ann (Mrs Fielders) (sp 1873-5) d Minonk Ill
Docker William Frederick (c eng 1902-4 Also Lewis Inst) Law 817 Griffith-MacKenzie Bldg Fresno Cal (350 Park Av)
Docker Mrs Frederick (see Bean Elsie M)
Dockum Clara Towelle (la 1908-9) Arch 1031 N Seventh St Springfield Ill
DODD Edward Lewis (AB(W Res) '97 AM(do) '01 PhD(Yale) '04 Instr Math U Ia 1904-6 do U Ill 1906-7) Instr Math U Tex 1907- 1206 Guadalupe St Austin Tex
Dodd Roy R (sp law 1904-6) Teach & Gov c/o Jones Acad Hartshorne Okla
DODD Townsend Foster (e eng 1903-7 BS EE '15) Ofc Mil Aviator c/o Signal Aviation Corps San Diego Cal
Dodd Thomas Leo (su 1915) Teach H Sch Vienna Ill (R4 (44) Eldorado Ill)
DODD Walter Fairleigh (AB(Fla St) '98 BS(Stetson) '01 PhD(Chgo) '05 Res JHopk 1908-10 Assoc Pol Sc U Ill 1910-11 Asst Prof do 1911-15) Prof Pol Sc U Chgo 1915- Chicago
Dodds Donald Chambers (la com 1914-) Stu 622 W Hill St Champaign Ill
Dodds Effie Floss (Mrs L E Tucker) (acad 1895-6) 703 S State St Champaign Ill
DODDS Eva (la 1910-14 AB Also U Wis 1914-15) At home 622 W Hill St Champaign Ill
DODDS George (e eng 1895-9 BS) E Eng 10 Stanwix St Albany NY
DODDS Joseph Chambers (la 1882-6 BL MD(NW) '89 Also U Mich 1886-8) St Med Dir Mod Woodman Amer Sec & Treas Twin City I&C Storage Co Champaign Ill
Dodds Josephine (la 1913-) Stu

622 Hill St Champaign Ill
Dodds Lois Ellen (la 1912-) Stu 205 E Green St Champaign Ill
Dodds Marie Marguerite (Mrs P J Haldeman) (h sc 1910-13) Home 411 Quincy St San Antonio Tex (205 E Green St Champaign Ill)
Dodge Adiel Yeaman (ry m eng 1911-12 Also Armour Inst) Inventor Hotel Windermere Chicago
Dodge Astrid Von Moth (la 1915-) Stu 806 W Green St Champaign Ill
DODGE Bertha Alma (Mrs H L Piper) (lib 1901-3 BLS) Westminster Vt
DODGE Daniel Kilham (AB(Col) '84 AM(do) '95 PhD(do) '96) Prof Engl Lang & Lit U Ill 1892- 806 W Green St Champaign Ill
†Dodge Douglas Raymond (arch eng 1909-10 Also Lewis Inst) Glen Ellyn Ill
DODGE Fred Herbert (AB(Yale) '84 Dir Gym Bates Coll 1888-9 Dir Gym Bangor Me 1889-94 Dir Gym & Instr Athl U Ill 1894-6 Dir Gym Rutgers Coll 1896-1901) Prof Phys Tr Rutgers Coll 1901- 116 Hamilton St New Brunswick NJ
Dodge Hovey Warsdell (e eng 1912-13 c eng 1913-15) Mgr Dept Stock Room c/o Kellogg Switch Board Co 4333 Ellis Av Chicago
Dodge Margaret Rapelje (la 1912-14) At home 806 W Green St Champaign Ill
Dodson Frank (su 1907 & '10 BS (Valparaiso) '04) Ag & Teach R1 Collison Ill
Dodson Kate (Mrs A Walkins) (sp 1873-4) Home 406 N State St Champaign Ill
Dodson Mattie May (sp mus 1908-9) At home R12 Urbana Ill
Dodson Mrs Olive Myrtle (su 1907 Also Valparaiso U) Home Collison Ill
Doe Weastell Taylor (la 1914- Also Greenville Coll) Stu 214 S Prospect St Kent O
DOEDEN Frederick Hugo (la 1901-4 AB AM(Col) '11) Teach Cape Girardeau Mo
Doeden Nellie Render (su 1914 Also Eureka Coll) 513a Themis St Cape Girardeau Mo
?Doellinger Francisco Pastor (sp ag 1901-3) Buenos Ayres Argentine SA
†Doemling Leo William (m eng 1911-14) 54 W 113th St Chicago
Doepel Robert F (min eng 1915-) Stu 1400 Shelby Av Mattoon Ill
†Doering Chase (la 1880-2) Central City Ill
?Doering Henry L (sc 1878-9) Central City Ill
*Doering Otto L (la 1877-80) d 1887 St Louis
Doerr Clarence Leo (ag 1914-) Stu 1311 E 53rd St Chicago
DOERR Harold Francis (arch eng 1909-13 BS) Arch Eng Doerr Bros Steger Bldg Chicago (5210 Cornell Av)
Doerr Robert John (arch eng 1905-8) Struct Draft 6016 St Lawrence Av Chicago
DOERR William Philip (arch eng 1905-9 BS) Arch 643 E 50th Pl Chicago
Doerscher Willis Harry (eng 1914-) Stu 1411 Winona Av Chicago
Doherty Chester Cochran (la 1915-) Stu Clay City Ill
Doherty Everett Haisley (ag 1914-15 Also U Wis) Asst U Minn 2334 Como Av St Paul Minn (R21 Fairmount Ind)
Doherty Francis Laurence (ag 1912-13) 404 E Oregon St Urbana Ill
Doherty Mrs Grace (su 1915 Also Earlham Coll) Teach & Home Minneapolis (Carthage Ind)
DOHERTY Margaret Isabella (mus 1913-15 B Mus la 1915) Teach Mus 404 E Oregon St Urbana Ill
DOHERTY Mary Gertrude (la 1904-8 AB g 1908-9 AM) Hist Clk U Ill 404 E Oregon St Urbana Ill
DOHERTY Robert Ernest (acad 1904-5 e eng 1905-9 BS) Design Eng Gen Elec Co Schenectady NY (Clay City Ill)
Doherty Robert Kerr (arch eng 1908-12) Arch 144 Pacific Av Detroit (708 Fremont Av Morris Ill)
Doherty Walter Harry (e eng 1905-6) Merc 109 S Seventh St Terre Haute Ind
DOHERTY Wilfred Moran (la 1908-9 law 1909-12 LL B) Law 518 Home Ins Bldg Chicago (116 W Main St St Charles Ill)
Dohren Henry Richard (m eng 1904-6 BS(Wash) '08) Teach 2411 S California Blvd Chicago
DOISY Edward Adelbert (sc 1910-14 BS g 1914-15) Stu Harv Med Sch 1915- 1003 S Third St Champaign Ill
Dolan Burtis John (arch eng 1911-12) Broker 818 68 W Monroe St Chicago
Dolan Charles Mark (acad 1901-2 e eng 1902-7) Tel Eng Western Elec Co Colonial Apts Berwyn Ill
Dolan James Leo (ag 1913-) Stu 512 Daniel St Champaign Ill
Dolan John James (acad 1910-11 e eng 1911-12 Also Armour Inst) Chf

Eng Ohio Serv Co Coshocton O (336 S River St Coolridge Pa)
Dolan Joseph Cuthbert (su 1915 Also Armour Inst) Teach H Sch Adel Ia (1516 N Kedzie Av Chicago)
DOLAN William John (acad 1894-6 law 1897-1900 LL B Also St Viateur's Coll) Law 13 Main St Champaign Ill
Dolandson William Henry (eng 1913-14) R Est 405 S Center St Joliet Ill
Dolbeer Percy Duane (c eng 1905-7) C Eng 11542 State St Chicago
?*Dolder* Lena Josephine (acad 1896-7) 301 S Wright St Champaign Ill
Dole Arthur Lucian (acad 1906-7 e eng 1907-9) E Eng EC&M Co 6625 Ridgeville St Pittsburgh
Dole Mrs A L (see Mohr Esther C)
Dole Charles E (acad 1879-81) Purchasing Ofc Alaskan Eng Comm 421 Port of Seattle Bldg Seattle (Mattoon Ill)
DOLE Ethel Mary (h sc 1912-15 BS Also Ill St Nor U) Stu Col U Manteno Ill
†Dole Frank Dexter (gen 1868-9) R2 Lawton Okla
DOLE Ira Burton (acad 1905-6 m eng 1906-11 BS) Asst Foreman c/o Federal Creosoting Co Patterson NJ
†Dole Joseph Colley (sp ag 1902-3) Mattoon Ill
Dole Laura Emily (mus 1913-) Stu Manteno Ill
DOLE Leslie Abijah (e eng 1909-13 BS) E Eng Federal Furnace Co Chicago (Manteno Ill)
Dole Lillian Dora (sc 1913-15 AB g zool 1915- Also Ill St Nor U) Stu Manteno Ill
DOLE Sarah Pauline (Mrs C E Morgan) (la 1898-1902 AB) Home Humboldt Ill
Dolezal Edward Otto (arch eng 1909-10 Also U Ia) Sales Mgr Cedar Rapids Ia
DOLKART Leo (e eng 1899-1903 BS) E Eng 1703 14th Av Moline Ill
Doll Louis John (sp m eng 1901-2 Also Bradley Poly) Bus Mgr Marshall Ill
Dollahan Everett Mahlon (e eng 1915) Dixon Ill
Dollahan Herman Leander (e eng 1907-10) E Eng & Contr 409 W First St Dixon Ill
Dollahan Mrs H L (see Dyson Gertrude)
Dollarhide Helen (la 1907-8) 937 S Second St Springfield Ill
Dollarhide Mary Edith (la 1907-8) Art 937 S Second St Springfield Ill
Dolley Paul Turnley (su 1915 Also McKendree Coll) Asst Chem Ohio St U 109 W 11th Av Columbus O (Lebanon Ill)
DOLLINGER Hazel Dell (Mrs W F Parks) (la 1905-9 AB) Prin H Sch Greenfield Ill (201 E Clark St Champaign Ill)
?*Dollus* Edgar (acad 1902-3) Big Rock Ill
Dolph Arthur H (sp la 1906-8) PO Clk 3444 66th Pl Chicago
?*Dolph* Isaac N (acad 1879-80) Champaign Ill
Dolson Neva Ethel (Mrs Fred Beck) (su 1908 Also Beloit Coll) Home 15613 Lexington Av Harvey Ill
DOMAS Justin Aloysius (e eng 1910-15 AB) Teach R2 Shelbyville Ill
?Dombrowski Walter (e eng 1907-8) 600 Fayette St Peoria Ill
?Dominguez Ezequiel E (su 1911 Also Ia St Coll) Estacion Chavarrillo Vera Cruz Mex
DOMONOSKE Arthur Boquer (BS (Cal) '07 Instr Mach Design U Ill 1913-15) Eng Drafts 835 E Channel St Stockton Cal
?Donahoe Floyd Patrick (sp m eng 1902-3) Decatur Ill
DONAHOE John Thomas (e eng 1910-14 BS) 3446 Jackson Blvd Chicago
Donahue William Dale (la 1913-14 com 1915) Clk 745 Lincoln Way E South Bend Ind
Donahue William Joseph (acad 1904-6 sp ag 1907-8) Ag Cullom Ill
Donaldson Clyde Wellington (sc 1910-12) Clk 535 W Canedy St Springfield Ill
?Donaldson Eli Altier (ag 1869-73) Urbana Ill
DONALDSON Elyzabeth Frances (la 1910-14 AB) Teach 707 W High St Urbana Ill
†Donaldson George R (arch eng 1909-11) 222 N Fifth St Vincennes Ind
Donaldson Harold James (ag 1912-13 '15-) Stu Polo Ill
Donaldson Helene Josephine (su 1912 Also Ill St Nor U) Teach 707 W High St Urbana Ill
Donaldson Henry Bardwell (sp sc 1902-4 MD (Mo) '09) Med Chicago Heights Ill
Donaldson Ira Bardwell (chem 1868-9) Bk Cash Hooppole Ill
Donaldson John (CPA (Ill) '04) Cert Acct Chicago
Donaldson John Riley (c eng 1910-12) C Eng 104 Second Av Joliet Ill (c/o A B Gridley Marshfield Ore)

†Donaldson Orville Louis (e eng 1895-6) Charleston Ill
Donaldson Robert Stanley (c eng 1903-5 Also West Point 1909) Lieut Cav US Army c/o Adj Gen Army Washington (104 S Second Av Joliet Ill)
Donaldson William Henry (c eng 1913-14) Stu West Point 104 Second Av Joliet Ill
Donaly Marie Ruby (la 1915-) Stu 503 N Division St Carterville Ill
Donders Charlotte Mae (Mrs D A Baer) (la 1902-3 PhB(Chgo) '06) Home 2234 Greenleaf Av Chicago
DONEY Oliver Kinsey (1 1894-1900 LL B AB(Eureka) '06) Mintr 1036 Reisner St Indianapolis
Dong Tseh (la 1915 Also NW U) Stu The Capital Yun Nanfu China
Donigan Ernest Elwood (c eng 1904) Bnk 508 Voris St Peoria Ill
DONIGAN Frank Lyle (m eng 1903-7 BS) M Eng 112 W Mazon Av Dwight Ill
Donlon Patrick H (acad 1882-3) PM Emmetsburg Ia
Donn Merrill Carr (sc 1913-) Stu 6749 Perry Av Chicago
DONNAN Alexander M (arch eng 1892-5 BS) Co Treas Independence Ia
†Donnell Allan Douglas (m eng 1911-13 e eng 1915) 2520 Western Av Mattoon Ill
Donnell Mrs B F (see Deardorf Sarah)
Donnelly Wade (sp ag 1903-4 Also Pur U) Ag 607 Madison Av Anderson Ind
Donner Clay Mervin (m eng 1909-11) Auto Sales El Paso Ill
DONNERSBERGER Frank Joseph (c eng 1903-7 BS) Mfg 3608 Michigan Av Chicago
DONOGHUE George Terry (c eng 1902-6 BS) Chf Eng 523 Oakdale Ave Lake View Sta Chicago
†Donoghue John Thomas (acad 1885-6 la 1886-7) LaSalle Ill
†DONOGHUE Richard Charles (acad 1893-4 law 1898-9 LL B) LaSalle Ill
DONOGHUE William Joseph (acad 1897-8 sc 1898-1902 BS) Chem Winona Zinc Wks LaSalle Ill
DONOHO Earl Willoughby (e eng 1904-8 AB & BS AB (McKendree) '04) Sales Hotpoint Elec Heating Co 6100 Kenwood Av Chicago
Donoho Mrs E W (see Schwarzkopf Florence A)
Donovan Edward James (acad 1896-7 Also Ill Wes U) Ag Donovan Ill
Donovan James Leslie (acad 1908-11 sp eng 1913-14) Cash Nat Bisc Co 306 E University Av Champaign Ill
Donovan John Lyle Jr (la 1878-81) Yuma Ariz
Donovan Leo Francis (la 1914-) Stu 767 S West St Jacksonville Ill
Donovan Marion Arthur (sp ag 1903-4) Ag Mason City Ill
Donovan Mary Margaret (com 1915-) Stu 306 E University Av Champaign Ill
Donovan Nellie C (acad 1910-11) Propr Art & Craft Shop 306 E University Av Champaign Ill
Doocy Clara Louise (su 1911 & '12 AB(Ill Coll) '14) Pittsfield Ill
Doocy Helen Laura (la 1915- Also Millikin U) Stu 218 W Jefferson St Pittsfield Ill
DOOL Robert Beatty (e eng 1902-6 BS) Mgr Tel Co Aledo Ill
Dool Mrs Robert Beatty (see Mandeville Hazel D)
Doolen Clem Daniel (e eng 1914-) Stu 329 S Lincoln Blvd Centralia Ill
Doolen Glen Wesley (la 1914-) Stu 329 S Lincoln Blvd Centralia Ill
†Doolen Nannie Elizabeth (acad 1900-1 sp mus 1901-2) Vernon Ill
Doolen Maude W (acad 1900) Bkpr Vernon Ill
Dooley Frank Hobart (ag 1909-11) Ag Downs Ill
†Dooley Hubbard Evrett (la com 1909-14) 2402 Seventh Av Rock Island Ill
†Dooley Irene (la 1912-13) 1047 North St Baton Rouge La
DOOLITTLE Frederick William (AB (Prin) '05 BS(Colo) '07 MS & CE (Colo) '11 Instr T&AM U Ill 1908-9 Instr Struct Eng U Colo 1909-10 Asst Prof Mech U Wis 1910-13) Consult Eng 8 W 40th St New York
Doonan Edward Joseph (c eng 1907-8) Water Tender B&N Ry & Light Co 713 W Washington St Bloomington Ill
DORAN Edwin Beale (acad 1899-1902 ag 1902-6 BS) Asst Prof Agron La St U Box 306 Baton Rouge La
Doran Edwin Wortham (g zool 1903-4 su 1902 & '05 AM(Grant) '87 PhD (Cumberland) '90) Law Benton La
Doran Myron John (la 1914-15) Sec Gloria Light Co 1100 Washington Blvd Chicago
Doran Patrick Edward (sp e eng 1901-2) E Eng & Trans Douglas Tract & Light 922 Twelfth St Douglas Ariz
Dorchester Arnold Hoffman (arch eng 1910-12) Arch 31 Stanwood St Providence RI

*Dore Clarence Franklin (la 1871-3) d Forreston Ill
Dore Waldo Emerson (sc 1902-3) Clk 3208 Henrietta St St Louis (Mattoon Ill)
Doremus Walter Louis Jr (ag 1913-15) 469 Bloomfield Av Montclair NJ
†Doren Elizabeth Bragdon (lib 1903-4 Also LeStan U) 307 E Sixth St Dayton O
Dorion William Edwin (acad 1909-10) Merc 4000 N Paulina St Chicago
DORMAN Archibald Bland (la 1900-4 AB Also Harv U & U Berlin) Law 530 1st Nat Bk Bldg El Paso Tex
DORMAN Dean Stanley (la 1905-9 AB) 221 E Poplar St Taylorville Ill
†*Dorman* W E (acad 1910-11) Cloverdale Ind
DORMITZER Max Robert (e eng 1909-11 BS Also Armour Inst 1907-9) E Eng 49 Wall St New York (574 St Nicholas Av)
†Dorner Dorothy Alice (h sc 1911-12) 5535 Wayne Av Chicago
DORNER Herman Bernard (BS(Pur) '00 MS(do) '01 Asst Bot Pur U 1901-2 Teach Bot Ind St Nor Sch 1905-6 Asst Bot Wabash Coll 1906-7 Instr Flor & Asst Ag Exp Sta U Ill 1908-11) Instr Flor & Asst Chf Exp Sta U Ill 1911-12) Asst Prof Flor & Asst Chf do Ag Exp Sta U Ill 1912- 904 S Goodwin Av Urbana Ill
Dorner Mrs H B (see Simon Anna V)
Doron William Hyde (e eng 1904-6 ME(Cor) '08) Effic Eng 355 St Johns Pl Brooklyn NY
Dorr Mabery Iris (mus 1912-14) At home Rantoul Ill
Dorris Charles Henry (su 1901 & '02 LL B(McKendree) '91 MS(do) '95 Also Valparaiso U & Wash U) Supt Schs Collinsville Ill
Dorris Daisye Anna (mus 1911-12 Also NW U) Mus Teach 307 N Main St Harisburg Ill
Dorris Harry William (eng 1913-14) 321 E Yaskin St Harrisburg Ill
Dorris Mrs Jonathan T (see Weaver Maud)
Dorris Sylvanus Alpheus (su 1912 & '15 Also E Ill St Nor) Teach H Sch 1202 W Stoughton St Urbana Ill
Dorris William Robert (su 1901 BS (McKendree) '94) Cash 1st Nat Bk O'Fallon Ill
Dorschler Leonard Leslie (eng 1913-14) 7914 Colfax Av Chicago
Dorsett Mary Elva (la 1914- Also Knox Coll) Stu Augusta Ill
Dorsett Martha M (la 1915-) Stu Augusta Ill
Dorsey Clarence Benson (sp ag 1899-1903 Also Ia Ag) Dairy Farm Supt Horine Mo
DORSEY Otis Bond (acad 1907-8 e eng 1908-12 BS) E Eng Hopkins U Allen Co 162 Broad St Norwich Conn
Dorsey Plutarch H (acad 1880-1) Gillespie Ill
Dorsey Richard E (acad 1879-80 la 1880-1 Also Chgo Law Sch & Wash U) Law 405 E Fourth St Alton Ill
†Dorsey William Eugene (la 1912-13) 801 W Main St Robinson Ill
Dorward John Chester (la 1909-11 Also U Cal 1911-12) Ag Sebastopol Cal
Dory Victor Paul (com 1915-) Stu 550 S Seventh St Warsaw Ill
*DOSCH Charles Fred (m eng 1901-5 BS) d July 1 1913 Chicago
Dose Henry Fred (acad 1883-4 c eng 1884-6) 3539 Pestalozzi St St Louis
Dosher Guy Hudson (c eng 1913-14) Box 112 Harrisburg Ill
Doss Paul Christian (ag 1915-) Stu Philo Ill
Doss William Albert (1 1904-7 LL B) Law Monticello Ill
Doty Dorothy Lanning (la 1914-) Stu 1010 Central Av Wilmette Ill
*Doty Frank V W (la 1875-6) d Jan 9 1908 Middletown O
Doty Helene Eleanore (la 1914-) Stu 1010 Central Av Wilmette Ill
Doty Lee Boone (sc 1898-9 LL B (Marshall Law Sch) '08) Ill Trust & Sav Bk Chicago (110 N Kensington Av La Grange Ill)
†Doty Viola Zulema (sp h sc 1904-5 Also Ia St Nor) Burlington Ill
†Doty William Shannon (ag 1907-8) Mt Carroll Ill
Doud William Orrin (m eng 1899-1902) Consult M & E Eng 538 S Dearborn St Chicago (7419 Coles Av)
Dougan Frances Bernice (Mrs P S Burgess) (h sc 1912-13) Home 2311 Bowditch St Berkeley Cal
**Dougan* Hugh Elmer (acad 1906-7) 402 W Elm St Urbana Ill
Dougherty Mrs (see Ludden Mary A)
Dougherty Andrew Jackson (e eng 1895-7 Also S Ill St Nor 1894) Capt U S Inf c/o War Dept Washington
Dougherty Mrs Edward G (see Jackman Ida L)
DOUGHERTY Floyd Everett (arch eng 1903-7 BS) Arch 510 35 N Dearborn St Chicago (3723 Wilton Av)
Dougherty Mrs F E (see Grosh Anna)

Dougherty George M (sp 1869-70) Circulation Mgr 210 20th St Cairo Ill (425 26th St)
Dougherty Horace Gladstone (su 1912 & '13) Teach Washington Ill
DOUGHERTY Horace Raymond (l 1897-1900 LL B AB(Chgo) '96) Law 604 Perkins Bldg Tacoma Wash
Dougherty M L (la 1879-82) S Watara Minn
Dougherty Ralph Leland (1 1898-9 AB (Chgo) '97 Atty Trinity Bldg New York
Dougherty Robert Hughes (ag 1914-15 la 1915) Stu 116 W Virginia Av Peoria Ill
Doughty Anna Pond (la 1913-14) Stu Chgo Acad Fine Arts 220 Cagwin Av Joliet Ill
DOUGHTY Ivan N (Fremont) (c eng 1902-6 BS) Mfg 121 Pine St Danville Ill
Douglas Clarence Hubert (acad 1907-8 sp law 1908-9 Also NW U 1910) Law Mattoon Ill
DOUGLAS Ethel Lelia (Mrs K M Dallenbach) (la 1906-11 AB) Home 115 E 11th Av Columbus O
DOUGLAS Henry Marshall (Asst Teach Langs U Ill 1869-73) Mintr Bernardston Mass
Douglas Jonathan Park (Ag 1915- Also Ill Wes U) Stu 719 W Taylor St Bloomington Ill
Douglas Matie Frances (su 1913) 525 Morgan St Joliet Ill
DOUGLAS Raymond Thomas (m eng 1908-14 BS) Southampton Mass
*DOUGLAS Reuben S (AB Instr Math & Physics Acad U Ill 1898-1900) d
Douglas Sarah M (Mrs J R Hutchins) (la 1870-2) Home Fernwood NY
Douglass Charles L (sp 1887-8) Trav 1514 First Av Cedar Rapids Ia
*Douglass Donald Pierson (ag 1901-3) d May 27 1911 Colfax Ill
Douglass Orville Vaughn (sp ag 1901-2) Ag Shirley Ill
Douglass Robert (Trustee 1872-3) Waukegan Ill
Douglass Rueben S (l 1896-9 AB(Marietta) Law Raleigh NC
Douthett Gerald William (jour 1912 Also Lake Forest Coll) Publ & Jour Oscola Ia
DOUTHITT Herman (g zool 1910-11 AM '11-'12 AB(Okla) '10 PhD(Chgo) '14) Asst Prof Zool U Kan Lawrence Kan (Sulphur Okla)
Dow Harvey Richard (la com 1912-15) Cash 1st Univ Bk Champaign Ill ("Chevre Oaks" Geneva Ill)
Dow Jennie Margaret (Mrs H M Shuler) (sp la 1902-3) Home 417 E Sixth St Des Moines Ia
Dowden William Pugh (acad 1904-5 sp e eng 1906-7) Trav Heer Eng Co Portsmouth O
Dowdy James Merlin (sc 1908-9) Mfg Atlanta Ill
?Dowe Arthur W (c eng 1870-2) Rock Island Ill
Dowell Carl Philip (eng 1914-15 Ag 1915 Also Augustana Coll) Stu 86 Bond St Port Richmond NY
DOWELL Edward Samuel (g pol sc 1912-13 AM AB(Ober) '10) Teach Nor Sch Macomb Ill (Delaware O)
?Dowell Wilson J (m eng 1869-73) Lexington Ill
DOWIATT Stanislaw (m eng 1896-1900 BS) Sales Wash Water Power Co Spokane Wash (E 2018 11th Av)
†Downard Anna Clay (su 1908-9 Also Ill St Nor U) Bement Ill
†Downend Leslie Lemuel (sp ag 1909-10) Toulon Ill
DOWNES Carl S (AB(Harv) '07 AM (do) '08 PhD(do) '12 Instr Engl U Tex 1912-13 do Le Stan U 1913-14 Instr Engl U Ill 1914-16) 677 Melville Av Palo Alto Cal (Boston Mass)
Downey Durbin Ralph (ag 1912-) Stu Sheffield Ill
DOWNEY Elzy Franklin (sc 1908-9 AB g 1909-10 MS Also Ill St Nor U & U Chgo) Teach 2635 59th Av Cicero Ill
Downey Henrietta (Mrs J C Spitler) (sp 1904-7 '09-10 Also Ill St Nor U) Home Montrose Ill
†Downey Thornton Edgar (acad 1907-8 c eng 1908-10) Wellington Ill
Downing Ernest Albert (e eng 1892-3) R Est 209 S Harvey Av Oak Park Ill
Downing Inez Aleta (Mrs T N Gayne) (g hist 1911-12 AB(Drake) '11) Home 2511 Logan Av N Minneapolis
Downing Toliver M (acad 1910-11 la 1911-13 Also Knox Coll) Stu U Mich 409 E Carroll St Macomb Ill
Downs Myron Day (ag 1915-) Stu 250 Ashland Av River Forest Ill
Downs Orrie Hagar (acad 1904-8 ag 1908-11) Ranch Lewistown Mont
?*Downs* Roscoe Forest (acad 1902-3) Forsyth Mo
Downs Walter Elections (com 1915-) Stu 417 Kitchell Av Pana Ill
*Downs Walter James (sp ag 1904-5 '08-9 Also Eureka Coll) d Bloomington Ill
Downy Retta (Mrs J C Spitler) (sp la 1904-7 '09-10 Also Ill St Nor U) Ag Montrose Ill
DOWRIE George William (g econ 1910-13 PhD AB(Lake Forest) '01 AM

(Chgo) '07 Asst Econ U Ill 1912-14) Asst Prof Econ U Mich 520 Walnut St Ann Arbor Mich

Dowson Mrs Wilbert (see Taylor Blanche)

*Doxey Samuel (arch 1891-3) d Feb 8 1907 Salt Lake City

Doyle Bertha (la h sc 1914-15) Red Cloud Neb

DOYLE Edgar Dwight (ry e eng 1906-10 BS) Asst Eng Elect Test Lab 80th St & E End Av New York (2120 Mapes Av New York)

Doyle Francis Aloysius (ag 1903-5) Auto Design 6564 Harvard Av Chicago

Doyle Frank Butler (eng 1915-) Stu Raymond Ill

Doyle Frank Lockwood (sp la com 1905-6 '08-9) Insp Concrete & Pav 308 W Washington St Champaign Ill

Doyle Grace Margaret (la 1915- Also U Cal) Stu Mitchell SD

Doyle Herbert Frank (sp ag 1907-8) Ag R2 Sparland Ill

Doyle Irene May (la 1915-) Stu 415 N Grant Av Clinton Ill

Doyle John Carlisle (ag 1904-6) Ag Deland Ill

Doyle John Francis (la 1912-) Stu 202 E John St Champaign Ill

Doyle Joseph Henry (su 1909 Also Blackburn U) Law Greenfield Ill

*Doyle Joseph Lemen (la 1900-5) d Feb 5 1908 Champaign Ill

Doyle Kathryn Laley (Mrs H C Smith) (la 1899-1900) Home 1120 Cass Av Detroit

DOYLE Katherine Adéle (At Millikin U 1912-13) Lib Asst U Ill 1915- 503 S First St Champaign Ill (415 N Grant Av Clinton Ill)

?Doyle Robert Emmet (ag 1904-5 Also Lewis Inst) 5915 Washington Blvd Chicago

Doyle Mrs Samuel (see Leman Anna P)

Doyle William James (la 1914-15 Feb 1916-) Stu 202 E John St Champaign Ill

Draffin Jasper Owen (g t&am 1914- BS(Vt) '13) Stu Noyan Quebec Can

?Dragoo Essie Janette (sp mus 1906-7 Also Ill Wom Coll) 510 E University Av Champaign Ill

Dragoo Gilby (ag 1910) Ag Camargo Ill

Drake Adah (Mrs R A Corzine) (mus 1902-3) Home Stonington Ill

Drake Charles Arthur (min eng 1914-15 la 1915- Also Pitt U) Stu Newport Pa

DRAKE Durant (AB(Harv) '00 AM (do) '03 PhD(Col) '11 Instr Philos U Ill 1911-12) Assoc Prof Ethics & Philos & Rel Wes U 1912- Middletown Conn

?*Drake* Edwin Louis (acad 1905-8) 503 W Green St Urbana Ill

DRAKE Elmo Samuel (la com 1908-11 AB Also Millikin U) Acct & Clk Stonington Ill

Drake Fred B (acad 1883-4) Cavour SD

Drake Mrs H A (see Hutchinson Belle A)

Drake Harold H (ag Feb 1915- Also Ia St Coll) Stu Clarence Ia

Drake Jacob Raleigh (l 1915- Also U Wis) Stu Lovington Ill

DRAKE James Frederic (la 1871-6 BL '95 BL(Mich) '79) Law & Min Pueblo Colo

DRAKE Jeannette Mae (lib 1899-1903 BLS) Libr Sioux City Ia

?Drake Louis Sanford (acad 1890-2 la 1892-5) 570 Jackson Blvd Chicago

Drake Martin Bogarte (su 1908 Also Ill Wes U) Asst Cash Bk Chestnut Ill (Bowen Ill)

Drake Pauline Hortense North (Mrs J L Owens) (acad 1905-7 mus 1907-8) Home 12 S Delaware St Wenatchee Wash

DRAKE Waldo Hiram (la com 1908-11 AB Also Millikin U) Merc Stonington Ill

Dralle Henry Edward (e eng 1912-) Stu Coatsburg Ill

***Draper Andrew Sloan** (LL B (Albany Law Sch) '71 LL D(Colgate) '89 LL D(Col) '83 LL D(Ill) '05 LL D (W Res) '10 Memb Legis 1881 Pres U Ill 1894-1904 Comm Ed NY St 1904-13) d April 27 1913 Albany NY

Draper Arthur William (la 1913-) Stu 25 N Dearborn St Chicago

DRAPER Charlotte Enid (Mrs P A Smith) (acad 1895-8 la 1898-1902 AB g 1909-10) Missionary c/o American Ch Mission Kyoto Japan

Draper Charlotte Leland (Mrs A A Brown) (sp a&d 1894-1900 '03-4) Home 205 E Sidney Av Mt Vernon NY

Draper Edwin F (sp 1871-3) Proofreader 5154 Minerva Av St Louis

DRAPER Edwin Lyon (acad 1896-8 sc 1899-1902 AB g 1902-3 MD(Harv) '07) Med 289 State St Albany NY

Draper Mrs E L (see Headen Mary F)

Draper Laurence Francis (m eng 1913-) Stu 320 E Adams St Clinton Ill

Draper Leta Leona (Mrs Leta Draper Shirey) (su 1899) Home Lovington Ill

†Draper Richard John (l 1905-8) Franklin Park Ill

?Draper Turner Byron (sp ag 1902-3)

THE LIBRARY

Ellis Mound Ill

DREESEN William Henry (g econ 1914- AB(Greenville) '07 Also Greenville Coll 1908-14) Asst Econ U Ill 1914- 1001 W Stoughton St Urbana Ill (Pecatonica Ill)

Dreffein Fred Peter (m eng 1910-12 Also Armour Inst) Mfg 217 S Lombard Av Oak Park Ill

Dreisbach Shirley Morris (sp ag 1909-11 Also Tenn Mil Inst) Ag Circleville O

Drennan Roscoe (acad 1910-11) Ag Aetna Life Ins Co Dewey Ill

DRENNAN Walter R (la 1905-9 AB) Mgr Hettle-Drennan Co Bk Saskatoon Sask Can

?*Dresback* Joseph F (acad 1886-8) Mayview Ill

Drescher John Morris (chem eng 1910-11 Also U Mo) Chem 1008 Center St Hannibal Mo

Drescher Margaret Belle (ag h sc 1910) At home 1008 Center St Hannibal Mo

Dresser Alpheus Clyde (c eng 1909-11) Asst City Eng 130 Washington St Freeport Ill

*Dresser Gertrude E (Mrs A B Elmer) (la 1878-80) d April 8 1883 Rochelle Ill

†Dresser Myron Amos (la jour 1912-14) New Berlin NY

†Dressor Blanche Alma (la 1908-9) 317 N Fourth St Greenville Ill

?Dressor James R (sp ag 1879-80) Cottonwood Ill

DRESSER John C (acad 1877-8 ag 1878-81 BS) Ag Reno Ill

DREW Beatrice Lillian (Mrs Maurice Grammeu) (la 1907-11 AB) Home Balboa Hgts CZ

DREW Celia Anne (mus 1906-7 PhB (NW) '00 Instr Acad U Ill 1905-11) Teach Julia Richmond H Sch New York

DREW Don John Charles (e eng 1902-6 BS) E Eng 336 S Ashland Av La Grange Ill

Drew Edgar Nathan (arch eng 1909-13) Gen Contr Watseka Ill (Fairfield Ill)

Drew Elva Elizabeth (Mrs Roland Salyers) (acad 1905-7 sp mus 1907-8 Also Millikin U 1912) Home Monticello Ill

DREW Fred Leon (m eng 1897-1904 BS) Work Mt Wilson Reflect Tel Co 1154 N Mentor Av Pasadena Cal

Drew Mrs F L (see Bear Katharyn W)

Drew Harold Alvah (la 1914-15) Disbursement Clk 822 S Peoria Av Dixon Ill

Drew Herbert Joseph (su 1915) Dir Phys Tr 110 Park Av Muscatine Ia (R3 Dixon Ill)

Drew Mrs Herbert (su 1915) Home 110 Park Av Muscatine Ia (R3 Dixon Ill)

Drew Hollis Prescott (com 1915-) Stu 822 Peoria Av Dixon Ill

DREW Lynn Amos (ag 1903-7 BS) Ag R2 Martinton Ill

Drew Mildred Evangeline (la 1911-) Stu 1823 Hinman Av Evanston Ill

Drew Nellie Blanche (ag 1912-13) At home Slater Mo

Drew Rosa Sophia (g ger 1907-8 AB (Chgo) '07) At home Santa Cruz Cal

Drew Vivian Oneontea (Mrs C C Means) (sp mus 1907-8) Home 4415 N Racine Av Chicago

DREW William Lincoln (BS(Ia) '89 LL B(do) '93 Asst Prof Law U Wis 1896-8 Prof Law U Ill 1898-1904 Prof Law Cor U 1904-15) Fruit Grower Winter Haven Fla

Drish Frances (sp a&d 1901-2 '06-8 Also Ill St Nor) At home Mattoon Ill

Drobisch Mollie Moore (la 1915- Also Ill St Nor U) Stu 1049 W Wood St Decatur Ill

Dromgoole Olive (su 1911 Also Valparaiso U & Marion Nor Coll) Teach Mazon Ill

Droste Louise Anthony (c eng 1911-12 la com 1912-) Stu 731 Paris Av SE Grand Rapids Mich

Druilop Archibald Bard (acad 1895) Dwight Ill

Drum Henry (acad 1876-8 la 1879-81) Warden St Penitentiary Walla Walla Wash

Drummet Arthur William (ag 1915-) Stu Long Point Ill

Drummond Alfred Alexander (ag 1915- Also Okla Ag Coll) Stu Hominy Okla

†Drummond Emily Grace (la 1905-6) 122 B S 46th St Philadelphia

DRUMMOND Ethel Reynolds (Mrs F M Chase) (la 1907-11 AB) Home 721 N Menard Av Chicago

?*Drummond* Roy (acad 1898-9) Fall Creek Ill

Drummond William Eugene (acad 1896-7 sp arch 1897-8) Arch 288 Edgewood Pl River Forest Ill

DRURY Clair Fred (acad 1896-7 arch 1897-1902 BS) Ag & Stock New Boston Ill

DRURY Ebenezer Lewis (ag 1870-4 Hon ML '94) Law Chamberlain SC

DRURY Francis Keese Wynkoop (lib

1903-5 BLS AB(Rutgers)'98 AM (do)'05 Order Libr U Ill 1905-7 Act Libr U Ill 1907-9) Asst Libr & Lect U Ill 1909- 706 W Nevada St Urbana Ill

Drury George Edward (acad 1891-2 arch 1892-3) Warehouse & Transfer 923 S Corono St Denver

*Drury Henry N (gen 1868-72 BS Also Rush Med) d May 26 1891 Anna Ill

?*Drury* Jean Paul (acad 1905-7) Altamont Ill

Drury Lydon Robert (acad 1910-11 sp ag 1911-12) Ag R2 Albany Ill

Drury Purne Omer (acad 1898-1901) New Boston Ill

Drury Ralph Southward (acad 1898-9 m eng 1899-1903 BS) Eng Link Belt Co 323 W Garfield St Seattle (514 W Smith St)

Dry Charles Lincoln (su 1911 Also N Ind Nor & Union Christian Coll & Hahnemann Med) Teach & Ag Palestine Ill

Dry Monroe (acad 1877-8) Albuquerque N Mex

Dryden Mrs (see Clark Carrie A)

Dryden Dean Daisy (g hist 1915- AB (Kan)'05) Stu 538 S Lawrence St Wichita Kan

Dryden William Duff (sp arch eng 1903-4 Also U Cal) Carpenter & Builder 2900 Palm St St Louis

Dryer Ervin (acad 1883-4 m eng 1884-7 BS) Eng & Sales 925 Airdrie Pl Chicago

Dryer John Lewis (l 1902-4 LL B) Law & Co Jud Hillsboro Ill

Dryer Madeline May (Mrs E R Kelso) (la 1910-12) Home 26 Davidson Pl Champaign Ill

Dubin George Harold (arch eng 1911-14 BS) Arch 1135 S Halstead St Chicago

Dubin Henry (arch eng 1911-15 BS) Arch 1135 S Halstead St Chicago

Du Boff Abe (ry eng 1915- Also Bradley Poly) Stu 701 Webster St Peoria Ill

Du Bois Addie Majella (la 1915-) Stu Eldorado Ill

Du Bois Alexander Dawes (e eng 1895-9 BS EE'12) Ranch Dutton Mont

Du Bois Bradford H (la 1874-5) Min 1360 Corona St Denver

Du Bois Charles Rhesia (c eng 1907-8 Also Mo Sch Mines) Contr 718 Corby Forsee Bldg St Joseph Mo

Du Bois Chase Orton (su 1907-8 AB (Ind)'82 Also Ind St Nor '85) Teach Eldorado Ill (Mascoutah Ill)

Du Bois Mrs C O (see Reese Mary)

Du Bois Henri (sp ag 1911-14 Also Blokhuys Rid Acad) Horse Trainer 1st Sergeant Royal Vol Corps Cavalry Vagevuur Holland

DU BOIS Henry Mathusalem (g geol 1914- BS(Rochester)'08 AB(Ind) '13 AM(do)'14) Asst Geol U Ill 1914- 1203 W Springfield Av Urbana Ill (Rochester Ind)

Du Bois Howard (acad 1902-3) Cobden Ill

Du Bois Lenore (mus 1913-15 Also Bradley Poly) Teach Mus Bennett Acad Mathiston Miss (615 Morton St Peoria Ill)

Du Bois Lucile (Mrs A L Whiting) (su 1912 Also Epworth U) 1105 S Euclid Av Champaign Ill (615 Morton St Peoria Ill)

Du Bois Marie Mildred (ag 1915- Also Millikin U) Stu 606 Pine St Eldorado Ill

Du Bois Martha Harriet (h sc 1911-13 su '15 Also Ind St Nor U) Teach H Sch Bismarck Ill (606 Pine St Eldorado Ill)

†Du Bois W B (sp law 1911-12) Jonesboro Ark

Du Bridge Walter Stephen (eng 1915-) Stu Momence Ill

Dubsky John Joseph Jr (acad 1892-3 arch 1893-5) 403 State St Chicago

Du Buisson Johannes Petons (sc 1911-13 AB Also Victoria Coll & U Cape Good Hope) Stu Cor U Cosmopolitan Club Ithaca NY (Senekal Orange Free State)

Du Chuin (ag 1915- Also Baldwin Wallace Coll) Stu Wei Whei Fu Hunan China

Duckwall Ina (la h sc 1910-12) At home Noblesville Ind

*Ducommun Nina (la 1911-12) d June 12 1912 Oblong Ill

Dudley Paul Alonzo (la 1913-14) 1007 E Walnut St Canton Ill

Dudley Walter Hamilton (sp e eng 1906-8 Also Lewis Inst) Traffic Mgr Tel Co 5641 Prairie Av Chicago

Dudman Virgil Ernest (su 1909 BS (Ill Wes)'06) Med Cook Co Hospital 2514 Prairie Av Chicago

Dudman Mrs V E (see Beebe Wilma E)

Duell Earl Leroy (la 1903-4 AB Also U ND) Co Treas Devil's Lake ND

†Duerkop Bertha Catherine (la 1909-11 AB Also Ill St Nor U) Winchester Ill

Duff Durward Belmont (la 1915-) Stu 515 Tremont St Chicago

Duffield Ida Katharyn (Mrs E C Mc-

Cluer) (su 1901) Home 725 Ninth St N St Petersburg Fla
Duffy Guy (la 1898-1902) Surv 813 Douglas St Ottawa Ill
DUFFY James Franklin Jr (c eng 1899-1903 BS) Mfg 701 Fulton St Chicago
Duffy John Clarence (ag 1909-11 '13-14) R27 Ottawa Ill
DUFFY Sherman (acad 1891-2 la 1892-5 BL) Sport Edit Chgo Jour 5047 Winthrop Av Chicago
DUFOUR Frank Oliver (CE(Lehigh) '96 Instr C Eng Lehigh U 1897-1902 Asst Prof U Vt 1904-5 Asst Prof Struct Eng U Ill 1905-13) Struct Eng Inter-St Commerce Comm Div Val 900 Michigan Blvd Chicago
DuFrain Frank James (la 1912-13 su 1914&'15 Also Ill St Nor U 1910) Teach H Sch Rockford Ill (Momence Ill)
DUGAN Charles Bedard (ry e eng 1904-8 BS) C Eng Cal Highway Comm Rialto Bldg San Francisco
Dugan Mrs C B (see Ross Marian A)
DUGAN Earl N (arch eng 1899-1906 BS) Arch 818 S Sprague St Tacoma Wash
†Dugan Florence Eleanor (la 1906-7 Also U Colo) La Salle Ill
DUGGAR Benjamin Minge (BS(Miss Ag) '91 ME(Ala Poly) '92 AB(Harv) '94 AM(do) '95 PhD(Cor) '98 Ag Exp Sta Harv U 1894 Bot Asst St Lab Nat Hist U Ill 1895-6 Prof Bot U Mo 1902-7) Mo Bot Gardens St Louis 5470 Clemens Av St Louis
Duggar Donald Ollie (arch eng 1915-) Stu Princeton Ky
DUHADWAY Fred Alan (l 1911-15 LL B) Law Jerseyville Ill
Duhamel Lonnie (m eng 1910-12) 909 E Water St Urbana Ill
Duis Frederick Bernhardt (sp c eng 1896-7 Also N Ill St Nor 1892-5) C Eng US Eng Ofc Wheeling W Va
Duke Harrison Reed (la 1913- Also Bronch Nor Sch) Stu 4636 W Erie St Chicago
Duke Sidney Walter (arch eng 1909-11 Also U Ark 1907-9) Ins & Bnk Mena Ark (Prescott Ark)
Dukes William Albert (sp 1894-5) Phar St Joseph Ill
Dull Mrs R W (see Pope Edna Marian)
Dull Charles Burton (sp ag 1902-7) Nursery Insp 2430 Warner Av Chicago
DULL Raymond William (m eng 1893-7 BS) Pres Raymond W Dull Co 1912 Conway Bldg Chicago (111 W Washington Av La Grange Ill)
Dumas Velma Burdette (mus Feb 1915-) Stu 2829 S 60th Ct Cicero Ill
Dumke Mildred (la 1914-15 com 1915-) Stu 135 Cottagehill Av Elmhurst Ill
†Dummer James Byron (l 1911-13) 2023 Eastwood Av Chicago
DUMOND Louis August (mun eng 1906-10 BS) Mun Eng 636 S 17th Av Maywood Ill
DuMoulin Walter Louis (e eng 1901-3) Supt Morenci Water Co Morenci Ariz
Dumser Leo Alfred (ry eng 1906-8) M Eng Mgr 6334 Vernon Av Chicago
Dunavan Frank Leroy (c eng 1910-) Stu Ottawa Ill
Dunaway Arthur Newton (c eng 1893-6) Draft 700 Karpen Bldg Chicago
DUNAWAY Horace (c eng 1885-9 BS) C Eng & Contr Nashua Minn
*Dunaway W Alfred (acad 1885-6 sp arch 1888-92) d Oct 3 1908 Ottawa Ill
Dunayski Frank Augustus (ag 1870-2) Sales 803 N "B" St Ft Smith Ark
Dunbar Harry Butler (ag 1902-4) Ag R3 Long Prairie Minn
DUNBAR Margaret (lib 1900-2 BLS BL(Monmouth) '96) Libr Kent St Nor Sch Kent O
DUNCALF Frederick (AB(Beloit) '04 PhD(Wis) '09 Asst Hist U Wis 1907-9 Asst Prof Bowdoin Coll 1910-11 Asst Prof Hist U Ill 1913-14) Prof Hist U Tex 1914- Austin Tex
?Duncan Aubrey Donald (sp 1909-10 Also Ind U) 1107 N New Jersey St Indianapolis
Duncan Clifford James (acad 1895-6) R Est Anaheim Cal
Duncan Fred Thomas (sp ag 1900-2) Ag & Stock Gainsville Tex
*Duncan Henry Lyle (sp arch 1898-9) d Apr 15 1912 Washington Ind
DUNCAN James Merion (Asst Wood Shop U Ill 1906-13) Asst Pattern Making U Ill 1913- 208 E Oregon St Urbana Ill
DUNCAN John Christie (BS(Pa) '04 MS(do) '04 PhD(do) '07 Asst Indus U Pa 1904-6 Asst Prof Econ & Soc Ohio St U 1906-8 Asst Prof Acct U Ill 1908-13) Asst Prof Coll Com U Cin Cincinnati
DUNCAN Landale William (ag 1907-10 BS Also Pur U 1905-6) Sec Peace Valley Farm Winter Haven Fla
Duncan Lottie (su 1915 Also Wooster U) Superv Mus Martinsville Ill

DUNCAN Margaret Steel (g rom lang 1909-10 AM AB(Bryn Mawr) '08) Instr Rom Langs Hiram Coll Hiram O (411 Ludlow Av Clifton Cincinnati)

?Duncan Richard Forester (ag 1913-15) Textile Bldg Fifth & Adams St Chicago

Duncan Russell Eugene (la 1914-15 com 1915) Penfield Ill

Duncan Ruth Anna (su 1911 Also Ill Wom Coll) Teach Mt Sterling Ill

Dunck Henry Joseph (acad 1909-10) Watchmaker Belleville Ill

DUNER Sven (ag 1911-15 BS) Ag Wheaton Ill

Dungan Cornelius Peter Jr (la 1912-13) Sales Internat Silver Co 5 N Wabash Av Chicago (518 Belleforte Av Oak Park Ill)

Dungan George Harlan (ag 1913- Also Ind St Nor U Also Ohio St U) Stu Richwood O

Dungan Mrs Louis (see Skelton Elsie J)

DUNHAM Arthur Barrett (arch eng 1907-11 BS) Arch 514 Essex Bldg Minneapolis (LaSalle Ill)

Dunham Edward (ag 1913-14 Also Lombard Coll) Trav J F Chaffin Co 356 Main St Fitchburg Mass (31 Atlantic Av Fitchburg)

?Dunham Horace E (gen 1871-2) Pittsfield Ill

Dunham Joseph Lyon (ag 1909-10 Also Armour Inst) Ag R2 Delavan Wis

DUNHAM Lawrence Henry (chem eng 1911-15 BS) Chem South Bay Hotel Indiana Harbor Ind (616 Sixth St LaSalle Ill)

Dunham Mabel (Mrs S H Littler) (la 1910-11) Home Coal City Ill

†Dunham Nathaniel Kelly (la 1908-10) Pittsfield Ill

Dunham Neill Chauncy (ag 1904-7) Ag Marengo Ill

DUNHAM Raymond Starr (ag 1910-14 BS) Ag 1519 Edgewater Pl Chicago

Dunham Richard (e eng 1911-13) Electr 516 Whipple St Vinton Ia

Dunham William Arthur (g poly sc 1914-15 AB(Wash) '14) Asst Div Boyle Memorial Centre 816 N 11th St St Louis (220 S Newstead Av)

DUNIPACE Joseph Evans (g chem 1907-8 AB(Ober) '05 AM(LeStan) '06 Also U Goettingen Instr Chem Pa St Coll Instr Quant Chem U Ill 1907-8) Mfg & R Est 2339 Robinwood Av Toledo O

Dunivant John Bell (ag 1904-5) Ag Ullin Ill

†Dunkel Louis Anthony (e eng 1910-11) 1560 Baugh Av E St Louis Ill

Dunkin Gilbert Leslie (acad 1896-8) Urbana Ill

DUNKIN William Van (acad 1891-3 m eng Chf Draft Exp Dept Deere & Co 1894-8 1901-3 BS '09 Inst Mach Des U Ill 1905-12) Chf Draft Exp Dept Deere & Co 1810 12th Av Moline Ill (1656 30th Av)

Dunlap Affa Emogene (sp mus 1899-1901) Dressmaker 252 Seminary Av Aurora Ill

DUNLAP Albert Menzo (acad 1900-2 sc 1902-6 AB MD(Harv) '10) Prof Howard Med Sch 3 Great Western Road Shanghai China

?Dunlap Alice I (su 1895) Urbana Ill

DUNLAP Andrew Melvin (e eng 1906-11 BS Also Armour Inst) Clk 3940 W 15th St Chicago

*Dunlap Archibald Bard (acad 1895-6 sp 1896-7) d May 22 1898 Dwight Ill

DUNLAP Burleigh Arthur (c eng 1870-4 BS '95) Law 1225 Chase Av Chicago

?*Dunlap* Charles (acad 1876-7) Urbana Ill

Dunlap D Clermont (ag 1869-73) C Eng 427 Ninth St Wilmette Ill

DUNLAP David Woods (ag 1911-15 BS Also Central Coll) Stu Boston Theol Sch O'Fallen Mo

Dunlap Effie Charlotte (la 1910-13 '14-15 com 1915-) Stu 703 W Washington Blvd Urbana Ill

DUNLAP Elmer Edgar (arch 1893-7 BS) Arch 909 St Life Bldg Indianapolis

Dunlap Elmore Ray (arch eng 1894-5 Also U Mich 1893-4) Arch 709 Hammond Bldg Detroit

†DUNLAP Ernest Albert (e eng 1906-11 BS) c/o Westinghouse Elec Co Aledo Ill

Dunlap Ernest Lane (ag 1868-72) Pub Acct 909 S Third St Champaign Ill

Dunlap Esther Rosalind (Mrs A L Small) (la 1906-7 Also Ill St Nor U) Home 205 Pky Winchester Mass

DUNLAP Fanny (lib 1911-15 BLS PhB (Ia) '05 Catg Asst Lib U Ill 1911-15) Head Catg Kan St Ag Lib Manhattan Kan

Dunlap Francis Ellsworth (arch eng 1912-) Stu 1225 Chase Av Chicago

?Dunlap Frank (la com 1875-6) Belmond Ia

**Dunlap* Harry L (acad 1885-6) d Jan 1914 Paxton Ill

†Dunlap Helen Esther (sp 1894-6)

703 W Washington St Urbana Ill
DUNLAP Henry M (sc 1868-75 BS MS '95 Ag Exp Sta U Ill 1888-90) Ag Savoy Ill
Dunlap Mrs H M (see Burt Nora)
Dunlap Isabelle Jennie (Mrs L G Coonrod) (sp mus 1902-3 sp h sc 1904-5 ag h sc 1905-6) Home Savoy Ill
Dunlap Leonard Eugene (arch eng 1913-) Stu 703 W Washington Blvd Urbana Ill
Dunlap Lillian (Mrs J O Cline) (sp a&d 1879-81) Home & Stock Swain Ark
Dunlap Maggie E (Mrs W R Condit) la 1872-7) Home White Earth ND
Dunlap Marcia (la 1911-12 Also Woodlawn Inst) At home O'Fallon Mo
DUNLAP Mathew Elbridge (arch eng 1910-14 BS) Struct Draft 1225 Chase Av Chicago
***Dunlap Matthias Lane** (Trustee 1867-75 St Repr 1865 Memb Bd Superv Champaign Co) d Feb 14 1875 Savoy Ill
*Dunlap Murat M (ag 1870-1) d Oct 18 1872 Savoy Ill
DUNLAP Nora Betz (Mrs R B Rodgers) (acad 1905-6 la 1907-9 AB) Home 1228 Ninth St Santa Monica Cal
DUNLAP Robert L (sc 1880-5 Cert) Carpenter 703 W Washington Blvd Urbana Ill
Dunlap Mrs R L (see Jutkins Charlotte R)
DUNLAP Robert Muratt (c eng 1907-11 BS) C Eng c/o Fed Cement Tile Co 905 Ft Dearborn St Chicago (2233 Orchard St)
Dunlap Roy VanBuren (sp 1897-8 BS (NW) '02) Mintr Kalama Wash (c/o Wm O Dunlap 4822 S "M" St Tacoma Wash)
*Dunlap Warren (c eng 1870-2) d Keokuk Jct Ill
DUNLAP William Guy (la 1912-14 AB Also Hedding Coll) Bnk 810 W Main St Abingdon Ill
†Dunlap William Helmle (m eng 1895-6) Aledo Ill
Dunlop Samuel Draper (ag 1907-8 Also Phillips Exeter) Ranch Estacada Ore
†Dunn Altivene Harriet (su 1905 Also Shurtleff Coll) Alton Ill
Dunn Cordelia Beatrice (la 1897-8 Also Terre Haute Nor) Teach 2501 Emerson Av Minneapolis
DUNN Elizabeth Moore (la 1912-15 AB Also N Ill St Nor) Teach 802 N Sheridan Av Tacoma Wash (Bellflower Ill)
Dunn Ella May (la 1896-7 su 1899) Teach 2437 Aldrich Av S Minneapolis (205 Bayard St Paris Ill)
Dunn Enis Merlyn (acad 1906-8) Ag R5 Aledo Ill
Dunn Fred David (c eng 1908-11 Also Lewis Inst) Fruit Ranch Lyle Wash
Dunn George Leslie (ag 1915-) Stu 1518 E 65th St Chicago
Dunn Georgiena Evelyn (la h sc 1914-) Stu 118 Third St Hinsdale Ill
DUNN Harold Houghton (acad 1901-3 e eng 1903-8 BS g 1908-11 MS '15) Asst RR Eng U Ill 1912- 612 W Michigan Av Urbana Ill (1914 Seventh Av Moline Ill)
Dunn Homer Alban (com 1915-) Stu 703 Hutchinson Av Columbus Ind
Dunn James (acad 1899-1900) Clinton Ia
DUNN Joel Ernest (c eng 1901-6 BS) C Eng & Surv Dexter Mo
Dunn Mrs Murison (see Barter Ada J)
Dunn Orley Oliver (acad 1908-9) St Joseph Ill
Dunn Theodore Saunders (su 1915 Also Mo Sch Mines) Prof Min SD St Sch Mines Box 229 Rapid City SD (801 N County St Waukegan Ill)
DUNN Thomas (la com 1908-12 AB) Mgr Cooper Oil Refinery 1723 Sixth Av Moline Ill
Dunn Ulys Stephen (e eng 1913-) Stu Dorrisville Ill
Dunn Walter William (cer eng 1915-) Stu c/o S A E House Cleveland
Dunn Wilbur Galen (arch 1912-13 Also Washburn Coll) Bnk & Merc Fostoria Kan
DUNN Wilbur Lawrence (acad 1904-5 c eng 1906-9 BS) C & M Eng 417 Broadway Macon Ga
Dunnan Luella Eliza (la 1910-12 Also Columbia Coll Exp) Teach 511 W Pells St Paxton Ill
Dunne Edward F (Trustee 1913- Attended Dublin U 3 yrs LL B (Union) '77 LL D (St Ignatius) Jud Cir Ct Cook Co 1892-1905 Mayor Chgo 1905-7) Gov Ill 1913- Springfield Ill
Dunning Albert (c eng 1872-5) Mintr c/o Fountain Spring House Waukesha Wis
DUNNING Frank Wright (m eng 1904-8 BS) Draft & Chem Brewster O
†Dunning Russell O (ag 1870-2) Auburndale Fla
DUNNING William Benjamin (c eng

1904-7 '10-11 BS) Asst Eng Inform Bur Universal Portland Cement Co 1832 72 W Adams St Chicago (3601 N Hoyne Av)

DUNNING William Neil (c eng 1896-1902 BS) Pres Dunning Const Co 1621 Otis Bldg Chicago (4716 Magnolia Av)

Dunseth Claude (acad 1902-3) Contr Bloomington Tex

Dunseth James Morton (acad 1894-5 sp 1898-9 '93-4 Also N Ill St Nor) Law 1203 W Springfield Av Urbana Ill

Dunseth Roy Clarence (su 1914 Also Bradley Poly) 107 N University St Peoria Ill

Dunseth William H (acad 1889-90) Lumber Bloomington Tex

DUNSHEATH Leroy Morrell (m eng 1906-10 BS) M Eng 301 London St Portsmouth Va

Dunshee George Wayland (ag 1885-6) Ag Big Lake Minn

*Dunshee Vernon Amasa (sc 1899-1901 Also Beloit Coll) d Nov 25 1908 El Paso Tex

?Dunspaugh Mrs Leonora (sp la 1900-1) Buffalo

DUNTON Philip R (m eng 1909-12 BS Also Kan St Ag Coll) Supt Water & Light Plant Ponca City Okla

DUPRAY Martin (sc 1911-12 BS(Kan St) '11 Asst Bact U Ill 1911-12 Asst Bacteriol U Wis 1912-14) Instr Bacteriol & Prevent Med Bacteriol Pub Health Lab U Mo 708 Providence Rd Columbia Mo (R1 Rozel Kan)

Dupre Valentine Harry (e eng 1913-) Stu 3054 Jackson Blvd Chicago

Dupuy Genevieve (Mrs R C Scott) (la 1911-14) Home Ballardvale Mass

Dupuy Margaret (Mrs A R Simpson) (la 1908-12) Home Denison Ia (4526 N Paulina St Chicago)

Dupuy Mary Elizabeth (la 1913-14) Stu U Wis 4526 N Paulina St Chicago

Durborow Allan Cathcart (la 1914-15) Cost Clk c/o Pfanstiehl Elec Co N Chicago Ill (Box 185 Lake Bluff Ill)

Duren Fanny (lib 1901-2 PhB(Ia) '98) Libr Waterloo Ia (Eldorado Ia)

Durfee Mrs Alice Bristol (sp a&d 1904-5 Also O Wes U) Home 317 N Baldwin St Madison Wis

Durfee Elisha B (la 1879-83 Also Harv U) Law Marion O

DURFEE John Henry (e eng 1904-6 BS Also O Wes U) E Eng 317 N Baldwin St Madison Wis

†Durfee Warren Taylor (m eng 1894-5) Decatur Ill

Durfey Donald (la 1913-15 com 1915-) Stu Tolono Ill

Durfey Dorothy (mus 1914-15 Also Oxford Coll) Tolono Ill

Durfey Franc Aletha (acad 1902-4 sp mus 1904-5) Stenog Bus Ofc U Ill Tolono Ill

Durfey Jeanette Margaret (Mrs J W Leslie) (sp la 1905-6) Home Tolono Ill

Durham Mrs (see Lewis Elsie)

Durham Anna Adelaide (la 1911-12 Also Lake View Inst & U Wooster & Chgo Coll Civics & Philant) Soc 4613 Malden St Chicago

Durham Frank Judge (la 1911-12 Also Armour Inst & U Wooster & Cor U) 4613 Malden St Chicago

Durham John Barnet (acad 1909-10) U S Insp Dubuque Ia (Rock Island Ill)

Durheim Elizabeth (su 1899) Nurse Petoskey Mich

?Durkin Peter (sc 1875-7) New York

DURLAND Alice Harriet (la 1904-10 AB) Teach 444 S Madison Av La-Grange Ill

DURLAND Clyde Earl (c eng 1900-4 BS) Pres Mont Inst Mun Eng 216 Burlington Av Billings Mont

Durley Lyle Howard (sc 1910-11 Also Bradley Poly) Co Treas Hennepin Ill

Durley Williamson Mark (ag 1907-8) Law Oxnard Cal

Durr Clarence J (sp ag 1911-12) Ag Harmon Ill

Durr Samuel Abraham (m eng 1912-13 sc 1913-14) Stu U Chgo 4620 Champlain Av Chicago

Durre Fred Charles (sp ag 1905-6) Lumber Ft Myers Fla

Durrett Charles M (sp arch 1887-8) Supt Arch 679 Bethel Av Memphis Tenn

Durst Mrs (see Good Bertie)

DURST Charles Elmer (ag 1905-9 BS & 1909-12 MS'15-) Assoc Olericul U Ill 1909- 902 S Busey Av Urbana Ill (Quincy Ill)

Durst James Edwin (sp ag 1914-15) Truck Gardening R7 Quincy Ill

Durst Louis Hugo (ag 1913-14) R7 Quincy Ill

DURSTINE Warren Edward (e eng 1892-7 BS'96) Teach E Tech H Sch Cleveland (107 Burton Av NE)

Durstine Mrs W E (see Mather Althea S)

Dushek Vincent John (eng 1915-)

Stu 2405 S Spaulding Av Chicago
Dusthimer William Vernon (la Feb 1916-) Stu 214 Indiana Av Chrisman Ill
Dustin Charles Sanderson (ag 1915-) Stu 504 Chalmers St Champaign Ill
Dustin William L (acad 1879-80 la com 1880-1) Supt Mines Prescott Ariz
Dutch Charles Clarence (la 1896-7 LL B (Mich) '00) Law 502-4 German Ins Bldg Peoria Ill
DUTCHER Raymond Adams (g chem 1912-13 MS(SD) '10 AM(Mo) '12 Asst Chem U Ill 1912-13) Instr Ag Chem Ore Ag Coll Corvallis Ore (Brookings SD)
DUTT Mati Lal (m eng 1909-11 BS g 1911-12 MS Also U Cal) Chge Test House BN Ry 347 Third Av Khargpus Bengal India (78 Maniktola St Calcutta India)
Dutton Herbert Buell (m eng 1913-) Stu 325 S Scoville Av Oak Park Ill
DUTTON Marshall Simeon (c eng 1911-13 mun eng 1913-15 BS) Supt Filtration c/o Cent Ill Pub Serv Co Lawrenceville Ill (325 S Scoville Av Oak Park Ill)
Dutton William David (la 1915-) Stu Pittsfield Ill
DUVAL Elair Dilworth (ry c eng 1908-12 BS Also U Neb) Supt Const Quartermaster Corps US Army Fort Totten NY (922 S 33rd St Omaha Neb)
†Duval Merritt Henry (acad 1907-10 m eng 1910-11) Elgin Ill
Duval Virgil Henry (l 1915-) Stu 706 S Maple St Aledo Ill
DuVall Nellie Olive (mus 1915-) Stu 910 W Springfield Av Urbana Ill
Duyvis Edward George (ag 1913-14) Utrecht Holland
Duzenbery Grant P (la 1914-) Stu Fairbury Ill
Dvorak Joseph (eng 1914-) Stu 3219 W 22nd St Chicago
Dwight Carl Wood (c eng 1905-7 BS (Mass Tech) '12) c/o NP RR 11 Chester Terrace Duluth Minn
Dwyer Ellen Frances (su 1910 & '11 & '13 Feb-June 1916 AB Also U Wis & E Ill St Nor) Stu 401 S Fifth St Charleston Ill
Dwyer Katherine Josephine (su 1915 Also E Ill St Nor) Teach Shepherd Flats 8 Sioux City Ia (401 S Fifth St Charleston Ill)
Dwyer Leo Thomas (ag 1909-10) Trav Fairfield Ill
*Dwyer William Henry (l 1906 Also Greer Coll) d June 2 1911 Hoopeston Ill
Dyar Herbert Lee (su 1912 & '15 AB (Eureka) '05) Teach Villa Grove Ill (Low Point Ill)
Dyblie Hiram Victor (com 1915-) Stu 119 Second Av Joliet Ill
Dye Homer William (e eng 1908-9) c/o Union Stock Yds 6229 Vernon Av Chicago
Dyekes Lawrence Julian (e eng 1903-6) Ag Lewiston Ill
Dyer Arthur Alfred (la 1913-14) Stu Bates Coll 619 L St NW Washington
†Dyer Charles Furness (acad 1907-8 sp law 1908-10) Law Hoopeston Ill
Dyer Clyde Farrington (c eng 1904-5) Rd Contr 469 S Wildwood St Kankakee Ill
Dyer Ethel Golden (su 1914 & '15 Also Ill Wes U) White Hall Ill
Dyer Harold Ruskin (arch eng 1915-) Stu 803 N Roosevelt Av Bloomington Ill
Dyer Lucien Beverstock (c eng 1914- Also NW U) Stu 520 E Honeywell St Hoopeston Ill
Dyer Mabel Arkenbauer (Mrs Cowles) (la 1909-10) Home Ashland Ill
Dyer Wilson Kert (e eng 1902-3 MD (Elec Med) '08) Med Watertown St Hospital Watertown Ill
Dykeman Audrey (la 1911-12 Also U Wis 1908-9) Teach 609 S Park St Streator Ill
Dykstra John Edward (e eng 1906-7 ME(Lewis Inst)) M Eng 950 Park Av Beloit Wis
DYMOND Lida Eliza (la 1905-6 AB Also U Chgo) Ag Lake Zurich Ill
Dyniewicz Matthew J (acad 1902-5 law 1905-6) Law 4746 Milwaukee Av Chicago
Dyrenforth Lucien Young (ag 1912-13) Stu U Fla Box 573 Gainesville Fla
Dysart Benjamin Quincy (sc 1912-15) Granville Ill
Dysart Charles Arthur (sp ag 1905-7) Ag Granville Ill
Dysart Howard Lee (acad 1905-6 sp ag 1906) E Eng Granville Ill
DYSART John Padden (ag 1902-6 BS Also Ober Theol Sem) Missionary AB CFM Chikore Melsetter Dist Rhodesia S Africa
Dysart Leslie Cornelius (sp ag 1902-3) Ag Granville Ill
*Dysart Samuel (Trustee 1887-9 Live Stock Comm Paris Expn 1878 Pres St Bd Ag 1887-8) d Apr 7 1911 Franklin Grove Ill

Dysert Mrs W V (see Fox Maybelle)
Dyson Mrs Gertrude (Mrs H L Dollahan) (su 1909) Home 409 W First St Dixon Ill
Dzen Peter T (ry c eng 1914-15 Also Kyoto U) Szecheun China
Eade Ben Cooper (ag 1912-) Stu Elizabeth Ill
EADE Gladys (la 1909-13 AB Also N Ill St Nor) Teach Elizabeth Ill
†Eades Ted Calbeck (sc 1907-8 Also U Mich) Box 426 Edmonton Alta Can
†Eagelston Elizabeth E (su 1907) Bradford Ill
Eagelston Frank Ward (la 1895-8) Consult Eng 1136 Fresno Av Berkeley Cal
Eagelston Mrs F W (see Frazey Nellie M)
Eager Alice (Mrs Ralph Cornell) (la 1905-8) Home 85 E Emerson St Portland Ore
Eager John T (sc 1872-3) Merc Jamestown ND
EAGLE Edward Louis (l 1909-12 LL B) Law McKinnie Bldg Moline Ill
Eagle Fred White (e eng 1905-6 Also Carthage Coll) Ins Anna Ill
Eagleston Earl Edson (e eng 1906-7) Mfg Collect Dept Com German Nat Bk 2505 N Madison Av Peoria Ill
Eagleton Ben Pierce (ag 1914-15) Ag & Stock RFD Fieldon Ill (1017-18 Jefferson Bldg Peoria Ill)
*Eagleton Fred Milheim (arch eng 1905-7 Also Colo St Sch Mines) d Nov 30 1910 Denver
Eakin Marshall William (sc 1908-9) Clk 3828 W Congress St Chicago
Eakin Morton Samuel (m eng 1907-10) Mech Draft 126 N Channing St Elgin Ill
EAKLE Silas Jackson (sc 1890-4 BS) Prin Schs Danforth Ill
EALES Henry Clarence (ag 1910-13 BS Also Ill Wes U) Ag & Stock Saybrook Ill (711 E Grove St Bloomington Ill)
Ealey Burdelle (la 1915- Also Ill St Nor U) Stu 501 E Oregon St Urbana
Ealey Homer (c eng 1900-1) Tailor 713 W Hill St Champaign Ill
Ealey Minnie (sp mus 1897-1902) 501 E Oregon St Urbana Ill
EAMES Herbert Seton (BS(Mass Tech) '08 Instr Mass Inst Tech & RI St Coll Instr Eng U Ill 1912-14 Instr M Eng RI St Coll 1914-15) Edit 1423 Greenleaf Av Chicago
EAMES Melville Joseph (sc 1907-10 AB '12 Also Rush Med Coll 1910-11) Med 4426 N Racine Av Chicago
Earhart Charles Martin (arch eng 1910-14) Arch 202 W Park Av Champaign Ill
?*Earhart* Florence (acad 1876-7) Champaign Ill
Earhart Minnie (Mrs C H Wells) (acad 1876-7 la 1877-9) Chiropractic Med 1619 Washington St Denver
?Earl Claude Elwood (su 1899 & 1900) Centerville Ill
Earl Constance Elizabeth (Mrs F J Ellison) (la 1906-7) Home 1519 Indiana Av Houston Tex
†Earl Edward Curtis (arch 1890-3) Centralia Ill
Earl Madge (Mrs Russ Scroggins) (acad 1899-1900) Home R1 Champaign Ill
EARL Mark Alden (c eng 1889-93 BS MCE(Cor) '94) Consult Eng Muskogee Okla
Earlbacher Frederick Leonard (e eng 1906-9) Mfg Advance Store Wks Evansville Ind
**Earle* Charles T (acad 1879-80 sc 1881-4) d 1900 Ocean Springs Miss
Earle Franklin Sumner (sp 1872-4 sp bot 1878-9 '82-3 AM(Ala Poly) '02) Hort Herradura Cuba
?Earle John Henry (sp ag 1909-10 Also U Mich) 28 E Jackson Blvd Chicago
EARLE Mary Tracy (Mrs W T Horne) (sc 1881-5 BS Hon AM '03) Home & Lit 2701 Virginia St Berkeley Cal
Earle Parker (Trustee 1885-91) Pres Ill Hort Soc Dir Dept Hort New Orleans 1883-5 Pres Amer Hort Soc 1883-94 527 Herkimer St Pasadena Cal
Earley John Allen (acad 1890-1) C Eng Co Surv & Co Supt Pub Highways Batchtown Ill
Early Dwight Holdridge (ag 1915-) Stu 175 N Jackson Blvd Chicago
Early James M (su 1914) Instr 142 W Seneca St Oswego NY (Pettysville Ind)
?*Early* Joseph Eunice (acad 1904-6) Butte Mont
Early Recia Wilma (su 1912) Teach R3 Tuscola Ill
Earnest William Franklin (ag 1915-) Stu 210 S Elm St Homer Ill
EARNEST William Watson (la 1907-8 AB g 1908-12 Also Valparaiso U) Supt Schs 207 W Church St Champaign Ill
East Anderson Redmond (la 1909-10) Merc 1517 Jefferson St Anderson Ind
East Bess (la 1912-) Stu 1021

Chase St Anderson Ind
EAST Edward Murray (sc 1897-1901 BS g 1901-4 MS '04-7 PhD Asst Chem Ag Exp Sta U Ill 1901-4 1st Asst Plant Breed U Ill 1904-5 Agron Ag Exp Sta U Conn 1905-9) Asst Prof Exper Plant Morphol Harv U 1909- 87 Robinwood Av Boston
East Mrs E M (see Boggs Mary L)
East Ella Genevieve (la 1904-6 AB (Wash) '08) Teach 4348 Forest Park Blvd St Louis
EAST Warren Errett (e eng 1906-10 BS) Effic Eng Mineral Point Pub Serv Co Mineral Point Wis
East William H (m eng 1875-6) Chf Eng Laclede-Christy Clay Products Co 6301 Famous Av St Louis
Eastburn David Leslie (e eng 1907-8) Mgr Sidney Mont
EASTERBROOK Harry David (e eng 1906-10 BS) Eng Westinghouse Elect & Mfg Co 7466 Delmar Way Swissvale Pa
Easterbrooks Robert Henry (ry c eng 1909-10 Also U Mich) Foreman Almond NY
Easterly Frank Arnold (sp ag 1909-10 Also S Ill St Nor Sch) Ag RFD Carbondale Ill
Eastman Charles E (acad 1887-8 '89 90) Arch 2837 Brattleboro Av Des Moines Ia (Petersburg Ill)
Eastman Charles J (l 1903-5) Williams & Cunningham 1710 59 E Madison St Chicago (5510 Blackstone Av)
EASTMAN Harry Truxton (arch 1895-9 BS) Arch 1618 Monadnock Blk Chicago
Eastman Herbert Clinton (su 1915 Also Knox Coll) Merc Cambridge Ill
EASTMAN Jasper Fay (g ag 1909-10 MS BS(Mass Ag) '07) Ag Morrisville NY
†*Eastman* Marshall David (acad 1904-5) Hanover Ill
Eastman Mrs Mary Searles (su 1915) Home Amboy Ill
EASTMAN Otis Miles (la 1905-9 AB g ed 1915-) Stu Harvard Ill
†EASTON Harry Draper (BS(Pa St) '05 EM(Ky) '11 Instr Min U Ky Instr Min & Mech Inst U Ill 1914-15) Supt Continental Coal Corpor Straight Creek Ky
Easton Louis Byron (sp sc 1896-8) Ag Pomegranite Ranch Anaheim Cal
Eastwood Bertram Edmund (sp ag 1905-6) Ag & Stock Grayville Ill
Easum Chester Verne (ag 1915- Also Knox Coll) Stu Edgewood Farm Clayton Ill
Eaton Ada (Mrs Ralph Allen) (sp 1873-8) Home Delavan Ill
Eaton Mrs C D (see Broadhead Lemma C)
Eaton Charles Miller (la 1915-) Stu 202 S 24th St Quincy Ill
†Eaton Clifford Read (chem eng 1907-9) Robinson Ill
Eaton Edith (Mrs Isaac Raymond) (la 1872-3) Home R58 Sidney Ill
Eaton Edward Francis (sp ag 1907-8 ag 1909-10) Ag R3 Warden Ill
*EATON Ernest (gen 1868-73 BS '95) d Apr 20 1900 Dawson Okla
EATON Frances Marilla (la 1905-9 AB Also U Tex 1912) Teach H Sch 227 Bonner Av Tyler Tex
Eaton Harry Lee (sp ag 1908-11) Dairy & Ag Elwood Ill
EATON Helen Mary (la 1903-7 AB) Sec Central Presbyterian Church 910 Harrison St Kansas City Mo (227 Bonner Av Tyler Tex)
*Eaton Henry Cassius (acad 1892-3 arch 1893-4) d Sept 3 1898 Montauk NY
EATON Herbert (la 1868-74 BS '95) Ag R58 Sidney Ill
?Eaton Homer Tait (m eng 1913-14) YMCA Champaign Ill
?*Eaton* Horace David (acad 1893-4) Champaign Ill
Eaton Margaret Elizabeth (la 1911-12 Also Ill Wom Coll 1905-6) Teach Granite City Ill (R3 Worden Ill)
Eaton Rea Lincoln (ag 1914- Also Kearney Mil Acad) Stu Eaton Colo
Eaton Rex Carr (sp ag 1912-13 ag 1913- Also U Col) Stu Eaton Colo
Eaton Robert William (sc 1910-11 Also Knox Coll BS & MD(NW) '15) c/o Gen Hospital Cincinnati (Quincy Ill)
Eaton Mrs S M (see Speedie Ethel)
†*Eaton* Thomas Henry (acad 1897 Also McKendree Coll) Manix Ill
Eaton William John (la 1911-12 su '15 Also McKendree Coll) Teach Gilman Wis
?*Eaton* William Otis (acad 1890-1) Champaign Ill
Eaton William Thomas (acad 1877-8 c eng 1878-82) Chf Eng St L S W RR Tex 227 Bonner Av Tyler Tex
Eaton Mrs W T (see Batchelder Augusta)
?*Eberhard* John J (acad 1887-9) Chicago
Eberhart Myra (la 1910-13 Also U Chgo) At home 421 E Third St Newton Ia
†*Eberhart* Noble M (acad 1885-6) Chi-

cago Lawn Ill
EBERLEIN Frederic Walter (acad 1879-80 sc 1880-4 BS MD(Rush) '86) Med Lacon Ill
Eberlen Clara (su 1909) Teach 1007 N Fourth St Springfield Ill
?Eberman Sarah Ellaid (sp la 1906-7) 9 Harvard Av Alston Mass
EBERSOL Elmer Tryon (sc 1896-1902 AB MS'15 g agron 1915- BS (Cent Nor) '95 Prof Physics & Biol Wheaton Coll 1910-11) Instr Crop Prod U Ill 1913- 1113 Arbor St Champaign Ill
EBERSPACHER Jacob Christian (la 1903-7 AB) Cash 1st Nat Bk Shelbyville Ill
Ebert Mrs F E (see Gorham Margaret D)
Ebert Elizabeth Katherine (Mrs J B Kammerman) (sp mus 1905-6) Home State Coll Pa
?Ebert Lawrence Rudolph (c eng 1907 ME(Cor) '05) Granite City Ill
Eccles Willard Edmund (su 1907) Supt Schs Staunton Ill
Echols Elmer Allen (sp ag 1908-9 Also Lawrence U) Jeweler & Optician Grayville Ill
Echols Harry Augustus (su 1878 & 1905 AB(Ewing) '02) Teach Palacios Tex (Mt Vernon Ill)
ECHOLS Silas (la 1904-5 AB Also Ewing Coll) Teach 612 E Broadway Mt Vernon Ill
ECK John William (sc 1909-11 AB Also Ill St Nor U) Teach Moorhead Minn
Eck Mrs John W (see Lindley Bess M)
ECK Josephine Antoinette (Mrs L R Stewart) (sc 1909-11 AB Also N Ill St Nor) Home c/o Mrs Ellen Eck Murphysboro Ill
ECKELMANN Ernst Otto (AB(NW) '97 BL(Wis) '98 PhD(Heidelberg) '06 Teach Ger & Greek Carroll Coll 1898-1900 Instr Ger Smith Coll 1903-5 Instr Ger U Ill 1908-9) Instr Ger U Washington 1910- Seattle
Eckert Hays (la com 1909-11) Asst Serv Mgr Chalmers Motor Car Co 3468 Second Av Los Angeles
ECKHARDT Clara Mary (h sc 1909-12 AB Also U Mo) Instr Home Econ U Wis Lathrop Hall Madison Wis
Eckhardt Erwin William (la 1907-9) Grocer 317 Portland Av Belleville Ill
Eckhardt Eva Mary (Mrs E M Lloyd) (h sc 1908-10 Also Leverich Nor) Home Edgington Ill
Eckhardt Roland Oscar (arch eng 1915-) Stu 1902 N Ninth St Sheboygan Wis
ECKHARDT William George (acad 1901-2 ag 1902-5 BS Asst Soil Fertil U Ill 1906-11 Assoc Soil Fertil do 1911-12) Consult Ag Adviser DeKalb Ill
Eckhardt Mrs W G (see Alverson Eva L)
Eckland Henry (sp arch 1894-5) Arch 3 McKinnie Bldg Moline Ill
?ECKLES Harry Edward (c eng 1894-8 BS) Eng Smith Rea & Covitt Arch 622 Shiloh Bldg Zion City Ill
Eckman John Joseph (su 1899 & 1900 & '01 & '02 Also Ind U & Nat Nor U) Trav Hunter H Finch Coal Co Chicago
*ECKOFF William Julius (Grad Lehrerseminar Hamburg 1873 PdD(NY) '91 PhD(Col) '94 Prof Ped Pol Sc Col U 1892-3 Prof Philos & Ped U Colo 1893-4 Prof Ped U Ill 1894-5) d Sept 29 1908
ECKSTEIN Henry Charles (chem 1912-15 AB g chem 1915- Also Bradley Poly) Stu 109 Greenleaf St Peoria Ill
Eckstorm Harold (m eng 1899-1901) Mgr c/o Allman-Gary Title Co Gary Ind (656 Broadway)
†Edbrooke Gertrude Elizabeth (Mrs W M Osborn) (sp mus 1907-8) Home New Hartford NY
Edbrooke Harry Willoughby James (arch 1893-4 Also Armour Inst & Art Inst) Arch Taber Blk Denver
Edds Vera Oriene (la 1915-) Stu 402 E Sycamore St Normal Ill
EDDY Clarence Leroy (c eng 1896-1900 BS CE '09) Teach & C Eng 1793 E 86th St Cleveland
Eddy Dora Brown (su 1910 Also N Ill St Nor) Teach Tiskilwa Ill
Eddy Josephine Viola (la 1913-14 Also N Ill St Nor) Teach R1 (43) Zion City Ill
Eddy William Chaffee (la 1913-14) Stu Lawrence Coll 2020 Long St Shelbyville Ill
†Edelstein Clarence Isadore (m eng 1906-8 Also Armour Inst) 3020 Michigan Av Chicago
?Eden Joseph (sp m eng 1902-3) Sullivan Ill
EDGAR Edith (la 1911-15 AB) Teach Villa Grove Ill (Greensboro Md)
EDGAR Gregory Brand (la 1907-11 AB) Jour Rockford Star Rockford Ill
Edgerly Kenneth Hopkins (ag 1915-) Stu Granville Ill
†Edgerton Arthur Hamilton (arch eng 1908-9) 505 Archer Av Ft Wayne Ind
†Edgerton Pauline Wilson (la 1911-12

Also Lewis Inst) 5749 Midway Park Chicago
Edie Burl Albert (la 1915-) Stu 413 S Charles St Monticello Ill
EDINGER Paul Frederick (AB(Ia)'05 Instr U Ia 1905-6 Asst Geol U Ill 1907-8) Mgr Cedar Rapids Ia
Edler Fred Carl Jr (la 1908-9) Statistical Dept CB&Q RR 60 S Kensington Av La Grange Ill
EDLER George Christian (ag 1907-11 BS) Trav & Buyer The Albert Dickinson Co The Andrews Hotel Minneapolis (60 S Kensington Av La Grange Ill)
EDMISTON Emma (la 1901-5 AB) Teach Box 674 Donora Pa (Sullivan Ill)
Edmiston Frank Everett (acad 1892-3) Agt Wells Fargo Express Co Olney Ill
EDMONDS James Lloyd (BS(Ohio St)'07 Teach U Minn Ag Coll 1907-10 Instr An Husb & Asst Horse Husb U Ill 1910-11 Assoc do 1911-13) Asst Prof Horse Husb U Ill 1913- 916 W Nevada St Urbana Ill
¶Edmonds Mabel Josephine (la 1896-7) Taylor Ill
Edmunds Amos (sp 1869-70) Ag & Trans Chelan Wash
EDMUNDS Daniel Austin (m eng 1903-8 BS) M Eng 1220 North Av Waukegan Ill
Edmunds Henry Hugh (la 1905-6 su 1907 Also Ill St Nor U & U Chgo) Supt Sch 617 W Main St Clinton Ill
*Edmunds James R (sp 1869-71) d Lenox Ia
Edmunds Justin Olin (e eng 1908-9) Trans 1108 N 35th St Ft Smith Ark
EDMUNDSON Jessie Fay (sc 1909-14 BS Also Western Coll) Teach H Sch Highland Park Ill (Balbec Ind)
Edmundston Eliza (su 1899) Teach Tuscola Ill
*Edsall Corydon Perry (sp 1872-3) d Grafton Ill
Edson Charles B (la com 1874-6) Merc 117 NW Third Av Galva Ill
¶*Edson* George Edmund (acad 1893-4) 5527 Sherman St Chicago
Edwards Mrs (see Butler Dorothy E)
Edwards Mrs (see Clemons Clara J)
†Edwards Ada May (su 1902) Marion Ill
Edwards Adrian Clair (la 1905 law 1912-13) Law 305 Safety Bldg Rock Island Ill (Roodhouse Ill)
Edwards Arthur Robinson (acad 1892-3) Ag Smithshire Ill
†Edwards Ben Chase (sp 1903-4 Also Emerson Coll Oratory) Mazon Ill
EDWARDS Charles (sc 1900-4 AB) Chem Amer Smelt & Refin Co 9435 Kreiter Av S Chicago
Edwards Dorothy (ag Feb 1916- Also NW U) Stu Tallula Ill
†Edwards Dudley Skinner (mun eng 1908 Also Armour Inst) C Eng Glencoe Ill
Edwards Edith Anne (la h sc 1914- Also Earlham Coll) Stu 2054 N New Jersey St Indianapolis
Edwards Eliza Russell (lib 1908-9 AB (Mo)'04) Libr U ND University ND (Centralia Mo)
Edwards Forrest Glen (sc 1912-13 AB (Lombard)'07) Supt Sch Princeville Ill
†Edwards Frank (sp ag 1907-8) Ag & Stock Maroa Ill
Edwards Frank Burch (eng 1895-6 Also NY St Nor Sch) US Army Officer Fort Meade SD (c/o Adj Gen US Army Washington)
*Edwards Frank Randlett (c eng 1882-5) d Aledo Ill
Edwards Gail Phillips (sc 1914-) Stu 840 George St Chicago
Edwards George Grant (sp ag 1907-8) McLeansboro Ill
†Edwards George Isaac (la 1899-1900) Amboy Ill
EDWARDS Grace Osborne (lib 1897-8 BLS BS(Welles)'94 Catg U Ill 1898-1901 Libr Pub Lib Michigan City Ind 1902-3 do Superior Wis 1903-9) Sec Assoc Charities 231 S Jefferson St Dayton O
Edwards Harlan Hammond (c eng 1914-) Stu 2831 Washington Blvd Chicago
Edwards Harry (sc 1898-9 Also U Wis 1899-1900) Law & St Atty Lee Co Dixon Ill
Edwards Harry Pratt (c eng 1909-11 Also U Minn) Fin R Est & Ins Fairmont Minn
Edwards Howard Milton (la 1915- Also U Wis) Lee Ill
†EDWARDS Jeannette Ellen (la 1904-8 AB Also Moore's Hill Coll) El Reno Okla
Edwards Jessie May (la 1903-7) At home R9 Urbana Ill
EDWARDS John Isaac (e eng 1902-6 BS) Sales Eng Sullivan Machinery Co 122 S Michigan Av Chicago
Edwards Katherine (su 1913 AB(Knox)'11) Teach H Sch McLeansboro Ill
Edwards Morgan Fred Jr (ag 1912-) Stu 906 Montrose Blvd Chicago
Edwards M Reece (ag 1913-15 g agron 1915- BS(Valparaiso)'09) Stu 1306 W Stoughton St Urbana Ill
Edwards Orville Logan (sc 1908-11

BS (Chgo) '12 MD (Rush) '14) Med 323 S Ashland Blvd Chicago (Roodhouse Ill)

*Edwards Otto B (su 1901) d May 31 1915 Galatia Ill

Edwards Ralph Owen (la 1897-9 law 1901-3) Clk Bellflower Ill

***Edwards Richard** (Trustee 1887-91 BS (Rensslaer) '47 CE (do) '48 AM (Harv) '63 LL D (Shurtleff) '67 DD (Blackburn) '91 Pres Ill St Nor 1862-76 St Supt Pub Instr 1887-91 Pres Blackburn U 1891-3) d March 7 1908 1401 Park St Bloomington Ill

Edwards Roy Vincent (c eng 1907-11) Ag RFD Urbana Ill

Edwards Mrs R V (see Cassingham Florence A)

***Edwards Samuel** (Trustee 1867-73 Pres St Hort Soc 1860 Pres N Ill Hort Soc 1868-71) d Apr 11 1881 Mendota Ill

Edwards Walter Owen (su 1904 LL B (Ill Wes Law) '09 Also Austin Coll) Law 417 The Temple Danville Ill

Edwards William David (ag 1910-11) Ag R6 Carrollton Ill

Edwardsen Vera Kern (la 1915) Stu U Chgo 1759 E 72nd St Chicago

EELLS Willard Clarke (c eng 1906-11 BS g 1911-13 MS) C Eng Trussed Concrete Steel Co 635 Lexington Av Youngstown O

Eells Mrs W C (see McElmurry Rilla)

Eells Zelma Lucinda (sp ag 1906-7 ag 1907-9) Teach 362 West St Freeport Ill

Eells Leon Franklin (acad 1907-9) Sales Crane Co 409 W High St Davenport Ia

†Een Knute (sp ag 1905-6) R2 Newark Ill

Egan Ellis Percival (la 1907-8 Also U Chgo) Fin 1st Nat Bk Bldg Chicago

Egan Frank Thomas (sc 1909-10) Electr 224 15th St Cairo Ill

Egan Harold Hunt (sc 1910-12) Ins Broker 175 W Jackson Blvd Chicago (4744 Dorchester Av)

EGAN James Everett (chem eng 1908-10 AM '10-12 PhD AB (DePauw) '08) Asst Chem U Ill su 1909) Asst Prof Chem Miami U 1913- Oxford O

Egan Lillian Elizabeth (ag h sc 1914-) Stu 401 Elm St Quincy Ill

Egan Sidney Blake (eng 1913-14) 700 115 S LaSalle St Chicago

†*Ege* John Frank (acad 1895-7) Cordova Ill

EGGERT Carl E (PhB (Ia) '86 PhD (Chgo) '01 Instr French U Ill 1886-8 Instr Ger U Mich 1901-8) Asst Prof Ger U Mich 1908- 912 Forest Av Ann Arbor Mich

Eggert Glenn Hallis (e eng 1912-13 la com 1913-15) Auto 1821 24th Av Moline Ill (50 E Olive St Canton Ill)

†Eggleston Elizabeth Emeline (su 1906 Also U Chgo) Bradford Ill

Eggleston Harriet Myrtle (Mrs W H Hacker) (su 1907&'08) Home 1123 S 13th St South Bend Ind

Eggleston Jacob Lloyd (l 1897-8) Merc 41 Main St Champaign Ill

Eggleston Mary Adeline (Mrs W W Parker) (la 1904-5) Home 5317 Maryland Av Chicago

Eggleston Richard Stoughton (acad 1904-5) Ag R2 North Liberty Ind

Egli Aaron Daniel (sp m eng 1910-11) Ag Grant Center Ia (Hopedale Ill)

Egolf Harry Arthur (su 1909) Bus Mgr Retail Harness Gridley Ill

Egy Bessie (la 1908-9 '10-12) Bkpr 507 Union Av SW Canton Ohio (907 Deely St Pittsburg)

EGY Willard Leo (e eng 1903-7 BS g 1907-9 MS) Gov Serv Bur Mines Pittsburgh

Ehler Otto (e eng 1908-12) R Est 1 Main St Champaign Ill

Ehlers Earl Edward (arch eng 1915-) Stu 817 Parker St Mason City Ia

EHLY Emma Lodema (la 1905-7 AB Also Friends U) Teach Missionary Yenping Foochow Dist China (Ottawa Ill)

Ehresman William Roy (sp ag 1907-8) Ag Roberts Ill

Ehrgott Grover Cleveland (acad 1906-8) "Kandy's" Barber Shop Champaign Ill (Quincy Ill)

Ehrgott Mrs G C (see Campbell Loretta)

†Ehrgott Otto Ameal (acad 1903-4 sp law 1904-6) Bus Mgr Delta Colo

Ehrgott Mrs O A (see Hill Zelma F)

EHRHART Raleigh John (e eng 1909-13 BS) Com Eng Arcola Ill

Ehrlich Maximilian Charles (la 1913-15) Stu Med U Ill Coll Med 1706 N Western Av Chicago

Eichberg Adrian J (la 1914-) Stu 4803 Forestville Av Chicago

EICHBERG David (l 1878-82 BL Also Shurtleff Coll) Law 1101 Rector Bldg Chicago (4530 Grand Blvd)

Eichberg Emma (Mrs B J Baer) (la 1883-4) Home 5349 Calumet Av Chicago

Eichberg Louis Robert (la 1886-7 MD (NW Med) '90) Med 228 Sixth Av

New York
?Eichberg William Nathan (m eng 1893-4) 3644 Grand Blvd Chicago (227 Dearborn St)
Eichelberger Frank (acad 1900-1) Savoy Ill
Eicher Eugenia (h sc 1912-15) At home 4042 Calumet Av Chicago
Eichorn William Hirschel (ag 1914-) Stu Mound City Ill
Eichhorst Flossie Edna (sp mus 1906-8 mus 1908-11) Mus 211 E Clark St Champaign Ill
?*Eichinger* Will (acad 1892-3) Decatur Ill
Eichman Ira (m eng 1907-9) Bus Mgr Mfg 130 N Franklin St Chicago
Eickelberg Herman Daniel (su 1914 Also Cornell Coll & U Chgo) Teach Box 300 Farmer City Ill (Waterloo Ia)
Eickhoff Emma Marie (su 1910 Also Cent Nor Sch) Teach 460 South St Woodstock Ill
Eidam Arthur Edward Emil (e eng 1907-9 Also Pur U) Stu Beloit Coll 502 Maple Av Blue Island Ill
EIDAM Edward Gollert (m eng 1897-8 1901-4 BS) Mfg Mgr Schedule Dept 85 Middlesex Rd Rochester NY
Eidam Mrs E G (see Connelly Emma B)
EIDE Alwin Clyde (sc 1911-15 BS) Chem U S Metals Refining Co East Chicago Ill (Lee Ill)
EIDE Randolph (acad 1904-5 la 1905-10 AB) Traffic Superv Southwestern Tel & Tel Co 1010 611 Locust St St Louis
EIDE Torris (acad 1899-1900 c eng 1900-4 BS) C Eng 2406 Newkirk Av Brooklyn NY
EIDMANN Edward Charles (acad 1886-7 c eng 1887-91 BS) RR PO Clk 119 S Illinois St Belleville Ill
†EIDMANN Gustav Herdman (acad 1898-9 ag 1899-1903 BS) 407 Portland Av Belleville Ill
**Eignus* William Trumbo (acad 1895-6 MD(Rush) '00) d Sept 19 1901 Forrest Ill
EIKER Bessie Hamilton (la 1905-11 AB) Teach Sparta Ill
Eiker William D M (c eng 1869-71) Merc & Undertak Sparta Ill
EIKER William Henry (c eng 1902-6 BS) Dist Eng CB&Q RR 1435 L St Lincoln Neb
Einbecker William Francis (la 1915-) Stu 10006 La Salle St Chicago
EISENMAYER Andrew J (acad 1877-8 m eng 1878-82 BS) Mill Owner Springfield Mo
EISENMAYER Arthur Wesley Jr (la 1906-10 AB) Bus Mgr Granite City Lime & Cement Co Granite City Ill
Eisenmayer Augustus (sp ag 1902-3) Grain Buyer Trenton Ill
***Eisenmayer George** (Trustee 1883-9 Civil War Veteran) d Aug 23 1893 Mascoutah Ill
Eisenmayer Herman Andrew (sp e eng 1899-1900) Merc Trenton Ill
EISENMEYER Ida (Mrs Philip Scheve) (acad 1883-4 la 1884-7 Cert) Home Palisades Colo
Eiser Lee Earl (acad 1901-2) Rochelle Ill
Eiserer Charles Emil (m eng 1902-5) M Eng 1215 Glenlake Av Chicago
Eisfeller John George (la 1907 Also Wells Sch Teachers) Ag Chadwick Ill
Eisner Mrs Albert (see Kariher Israella K)
Eisner Mrs Albert Jr (see Laflin M Elizabeth)
Eisner Edward (la com 1908-9) Trav 301 W University Av Champaign Ill
EISNER Mrs M Elizabeth Laflin (Mrs Albert Jr) (See also Laflin M Elizabeth) (mus 1911-12 B Mus '08) Home 208 W Park St Champaign Ill
EISNER Maurice (sp la 1900-2 Instr Piano Royal Acad Mus Budapest 1900-1 Instr Piano U Ill 1901-2 Head Conserv Mus Minneapolis 1906-10) Concert Pianist 301 W University Av Champaign Ill
Eisner Robert (la com 1910-11) Wholesale Groc 905 W Park Av Champaign Ill
EISZNER Adeline Christine (Mrs F G Zillmer) (la h sc 1905-8 AB Also Lewis Inst) Home 915 Leclaire Av Chicago
EISZNER Bessie Josephine (la 1906-9 AB g 1909-10 Also Lewis Inst) Proof Reader Sanborn Map Co 156 N Mayfield Av Chicago
EISZNER Louise Mabelle (la 1909-12 AB Also Lewis Inst) Law Stenog 156 N Mayfield Av Chicago
EKBLAW Karl John Theodore (m eng 1905-9 BS g 1912-13 MS Asst Ag Mech U Ill 1909-11 Instr Ag Mech do 1911-14) Assoc Ag Eng U Ill 1914- 1107 W Oregon St Urbana Ill
Ekblaw Mrs K J T (see Heuman Alma B C)
EKBLAW Walter Elmer (sc 1907-10 AB g 1910-12 AM '12-13 Also Austin Coll Asst Geol U Ill 1911-) Explorer Crocker Land Expedition Acacia House Champaign Ill
Ekstrand Henry Emanuel (arch eng 1910-) Stu 131 Lenox Av Wauke-

gan Ill
ELAM Arthur Matthew (BME(Ky) '08 Instr GED U Ill 1908-9 Asst Dean Mech Eng U Ky 1909-10) American Blower Co Detroit Mich
Elam Laurel Elmer (su 1909 PhB (Greenville) '10 JD(Chgo) '13) Law Boise Idaho
†ELASWOAD Shukry (c eng 1909-10 AM (Syria Protestant) '09) Brummana Syria
Elayda Inocencio (su 1910 BSA(Ia St) '11 Teach Los Banos Laguna PI
Elberson Georgia (su 1912 Also Ind U) Teach Danville Ill (Perrysville Ind)
Elbrooke Gertrude Elizabeth (Mrs Wm M Osborn Jr) (la 1907-8) Home Clinton Rd New Hartford NY
ELDEN Ralph Waldo (mun eng 1901-5 AB & BS) Ag R1 Central Point Ore
Elden Mrs R W (see King Leila P)
ELDER Alice Mildred Roach (la 1913-15 AB) Teach H Sch Arcola Ill (Argenta Ill)
Elder Bessie Marie (Mrs H D Rogers) (mus 1899-1902 Also Chgo Mus Coll) Home 166 N Scoville Av Oak Park Ill
Elder Carey Davis (ag 1913-14) Ag RI Long Island Ala
Elder Charles Abbott (arch 1890-4) Arch 1732 W 49th St Los Angeles
Elder Ethel (Mrs O H Howe) (sp 1896-7) Home 504 N Sterling St Streator Ill
Elder Joseph W (m eng 1869-72) Bldg R Est & Ins 630 Edgar Av Beaumont Cal
ELDER Loretta K (Mrs A F Robinson) (la 1879-81 BL) Home 166 N Scoville Av Oak Park Ill
Elder Mantie (sp 1883-4) Urbana Ill
Elder Mary Esther (su 1913 Also U Colo) Asst Bot U Mich 1315 Forest Ct Ann Arbor Mich
ELDER Nettie (Mrs C F Harris) (la 1882-6 Cert) Home 511 S Randolph St Champaign Ill
Elder Mrs Pearl Adolph (see Williamson Mary H)
Elder Ralph Maxwell (acad 1900-1 c eng 1901-4) Mgr John Baker Jr Asphalt & Bituminous Products 729-30 Andrews Bldg 512 Nicollet Av Minneapolis (1623 W Lake St)
†Elder Robert Carl (c eng 1910-14) Hamilton Ill
ELDER Roy Samuel (l 1898-1901 LL B) Law 429 Bacon Bldg Wichita Kan (530 S Topeka Av)
Eldred Brace Andrews (sc 1910-12 su 1909) Asst Foreman Gas House 2804½ Ensley Av Ensley Ala
Eldred Charles Howard (c eng 1904-7 Also Ind U) Constr Eng Salt Lake & Ogdon RR Centerville Utah
Eldred John Jeduthan (ag 1903-4 Also Shurtleff Coll) Bnk Carrollton Ill
Eldred William Samuel (ag 1903-4 Also Shurtleff Coll) Ag Thomasville Ill
ELDREDGE Arthur Grenville Instr & Dir Photog Lab U Ill 1913- 920 W Green St Urbana Ill
Eldridge Earle Whitney (ag 1915-) Stu Greenview Ill
Eldridge Lillian Mary (la h sc 1915-) Stu 436 Greeley Av Kansas City Kan
*ELDRIDGE Mary Augusta (acad 1883-4 BL '88) d May 18 1899 Chicago
Eldridge Mrs (see Osgood Anna)
?Eldridge Nettie Robinson (Mrs Tetreault) (sp la 1895-6) Teach Mus 3475 Lorena Pl Los Angeles
ELEAZARIAN Aram Moses (e eng 1914-15 BS Also U Wis & RI St Coll) Dipl Teheran Persia
Elerding Beatrice Irene (la 1915-) Stu 1424 Kenwood Av Chicago
Eleson Eugene Robert (sc 1913-) Stu 515 Eighth St Elkhart Ind
Elfmann William Henry (sp m eng 1906-8 Also Winona St Nor) Teach Lake Crystal Minn
†ELFSTRONA Philip Raymond (c eng 1908-12 BS) 6024 Union Av Chicago (215 McKee St Batavia Ill)
Eliason Rolla Jasper (sp ag 1906-8 '12-13) Ag 1700 Hebron Av Zion City Ill
Eliason Taylor William (sp ag 1906-8) Ag 1700 Hebron Av Zion City Ill
Elicano Victoriano (su 1907 BS(Mo Mines) '09) Assayer Keystone Mining Co Arovoy Macbate PI (Masiloc Zambales PI)
†Eliel Albert (acad 1877-8 m eng 1880-3) Dorn Hotel San Francisco
Eliot Mabel (sp la 1901-2) R Est & Ag 810 N Evans St Bloomington Ill
†*Elkas* Isaac (acad 1898-1900) Leota Landing Miss
Elks Mrs Chas J (see Rugg Fannie L)
ELLARS Jessie (Mrs L O Hackett) (la 1881-90 AB g 1892-3 MS) Home 68 E South Line St Tuscola Ill
**Ellars* Orlie L (acad 1887-9) d July 29 1910 Monte Vista Colo
ELLES Edward Charles (la com 1911-15 AB) Merc 409 S 14th St Herrin Ill
Eliff Charles (acad 1899-1900 Also Ind Nor) Bnk & Ag Wessington

Springs SD
Ellington Alvin Matthews (la 1915-) Stu Buffalo Ill
Elliot Carl Francis (sp ag 1908-9) Ag Chebanse Ill
Elliot James Mansfield (sp ag 1907-9) Ag Chebanse Ill
Elliott Arthur Roland (ag 1912-) Stu Streator Ill
ELLIOTT Charles Gleason (c eng 1873-6 Cert '77 CE'92) Consult Drain Eng 503 McLachlen Bldg Washington (837 Allison St)
ELLIOTT Charles John (ag 1908-12 BS) Ag R15 Tonica Ill
Elliott Dana Milton (arch eng 1912-14 com 1915-) Stu Matteson Ill
Elliott Earlie Edgar (ag 1915 Also Ark St Ag Sch) Bono Ark
Elliott Edna Elizabeth (ag h sc 1911-12) Nurse Lake View Hospital Chicago (Savanna Ill)
Elliott Elsie Cornelia (Mrs S A Bullard) (la 1874-7 '79-81) Home 318 S Glenwood Av Springfield Ill
ELLIOTT Erma Lytle ((g math 1914-15 AM AB(Ill Wom Coll) '14) Teach Ill Wom Coll 1609 Mound Av Jacksonville Ill
Elliott Euclid Edgar (ag 1915-) Stu Bono Ark
Elliott Eva Lillian (la 1915- Also U SD) Stu Beresford SD
ELLIOTT Gertrude Louise (h sc 1909-13 BS) Teach & Lunch Room Dir R15 Tonica Ill
Elliott Hazel M (Mrs W B Keusink) (acad 1906-8) Home 810 W Park Av Champaign Ill
ELLIOTT Hiram Washburn (c eng 1903-7 BS) Supt C A Fuller Co 301 S Kensington St Kansas City Mo
Elliott Isabel Gertrude (la 1915- Also U SD & Rockford Coll) Stu Beresford SD
Elliott Ivan Arvel (cer 1911-13) Stu Ill Wes U Crossville Ill
ELLIOTT James Gladden (l 1906-8 LL B Also Col U & U Mo) Law 2501 Greenwood St Pueblo Colo
Elliott James Henry (su 1899) Lumber Merc Danville Ill
Elliott John Asbury (ag plant pathol 1914- MA(Kan) '14) Stu Ness City Kan
?Elliott J K (la 1875-6) Wenona Ill
ELLIOTT Josephine Ruth (Mrs J L Harpham) (lib 1901-5 BLS) Home 1322 Willamette St Eugene Ore
Elliott Julia Earickson (lib 1899-1900) Libr 5526 S Park Av Chicago
†Elliott Kenneth Robert (m eng 1910-11) Olney Ill
Elliott Leroy Gleason (sp ag 1892-3 Also Ia Ag Coll) Ag R1 Mina SD
Elliott Mary Marjorie (la 1910-12) 1511 E 60th St Chicago
?Elliott Mida Gertrude (la 1895-6) Tacoma Wash
Elliott Nixon Cash Jr (arch eng 1905-8 Also U Pa 1910) Fin 605 17th St Denver
Elliott Oscar Ellis (acad 1900-01) R Est Ins & L 36 N Vermillion St Danville Ill
Elliott Robert Tollington (ry c eng 1913-) Stu Wilmington Ill
†*Elliott* Roy G (acad 1898-1900) Gilman Ill
Elliott True Ferdinando (sc 1911-12) Optometrist 22 Chicago Av Savanna Ill
Ellis Mrs A M (see Gault Cora L)
ELLIS Arthur Jackson (sc 1904-8 AB g 1908-11 AM Also NW U 1910-11) Gov Geolog c/o US Geol Surv Washington
ELLIS Charles Alton (AB(Wes) '00 Asst Prof U Mich Asst Prof C Eng U Ill 1914-15) Prof Struct Eng U Ill 1915- 502 W Elm St Urbana Ill (10 Belden St Hartford Conn)
Ellis Charles Joseph (la 1912-14) 1505 S 17th St Springfield Ill
ELLIS Charles Lyman (sc 1906-10 AB) Teach Raton N Mex
Ellis Mrs Charles Lyman (see Brownfield Flossie)
Ellis Charles Marion (sp arch eng 1903-5 Also Dixon Coll) Draft & Estimator c/o James Stewart & Co 1514 Westminster Bldg Chicago (Mulberry Grove Ill)
Ellis Clarence Lincoln (sp ag 1908-9) Ag & Constr Concrete Silos Winslow Ill
Ellis Edwin B (sp arch 1889-90) Carpenter & Bldg 229 Kelly Av Joliet Ill
Ellis Frances Irene (Mrs H T Ballinger) (h sc 1912-13) Home 442 E 12th St Alton Ill
ELLIS Frederick (Instr Woodshop U Ill 1906-14) Teach Man Tr H Sch Edmondton Alta Can
ELLIS George Curtis (acad 1910-11 sc 1911-14 BS) Stu Rush Med Coll Altamont Ill
?Ellis George H (acad 1880-1 sc 1881-5) c/o CB&Q RR Aurora Ill
Ellis Greek Elmer (acad 1886-7 c eng 1887-8) Trav Madison Wis (Riverton Ia)
Ellis Harvey (com 1912-) Stu 815 Forest Av Evanston Ill

Ellis Hazel Annette (la 1913-14 Also U Chgo) Tel Opr 3817 W Huron St Chicago
Ellis Herbert Wesley (acad 1899-1901 sp law 1902-4) Bnk City Nat Bk Omaha Neb
*_Ellis_ Liburn B (acad 1887-8) d Oct 31 1907 Ridge Farm Ill
*ELLIS Lola D (Mrs J W Forsyth) (acad 1879-80 la 1880-4 BL) Home Gilroy Cal
Ellis Mark Richard (ag 1908-9) Ag Atlanta Ill
Ellis Max Mapes (sc 1905-6 PhD(Ind) '11) Instr Biol U Colo 1109 13th St Boulder Colo
Ellis Nannie Isabel (su 1903 & '06 Also Austin Coll & E Ill St Nor) Teach Windsor Ill
ELLIS Orland I (ag 1908-12 BS) Asst Soil Physics U Ill 1913- Urbana Ill
Ellis Tracy Wallace (m eng 1909-12) Adv Indianapolis Sun 305 YMCA Indianapolis
?_Ellis_ Warren William (acad 1909-10) Urbana Ill
?Ellis William Sterling (gen 1892-3) 4120 Lake Av Chicago
Ellison Mrs A C (see Culver Nettie M)
ELLISON Charles Courtney (acad 1902-3 law 1905-11 AB&LL B Also Shurtleff Coll) Law Granite City Ill
*ELLISON Edward E (acad 1883-4 BS '88) d June 1 1896 Alton Ill
Ellison Mrs F J (see Earl Constance E)
ELLISON George Edgar (e eng 1907-11 AB) E Eng 3047 Sheffield Av Chicago
*Ellison Theodore S (ag 1870-2 Also Ill St Nor U 1868-9) d Jan 15 1915 Monticello Minn
*Ellison Willard Sylvester (su 1905 Also Drake U) d Oct 1907 Iowa City Ia
†Elliston LeRoy Bertram (e eng 1904-5) R5 Princeton Ill
?Ellithorpe F T (sp 1872-3) Chicago
Ellithorpe Lina Almeda (Mrs Morgon) (h sc 1912-13) Home Hampshire Ill
Ellmore Oscar (acad 1883-4) Ogden Utah
?_Ells_ Burtis Claflin (acad 1898-1900) Clarinda Ia
*Ells Mrs Charles J (see Rugg Fannie L)
Ells Charles S (m eng 1879-81) Merc Heyworth Ill
*ELLS William C (eng 1870-4 Hon CE '92) d Feb 26 1896 Kansas City Mo
ELLSBERRY Lloyd Kirk (la 1906-10 AB) Merc Geneseo Ill
Ellsberry Mrs L K (Bauer Lucy E)
Ellsworth Edward (acad 1910-11 arch eng 1911-12) Builder 4100 W Monroe St Chicago
*Ellsworth Elinor E (Asst Vocal Mus U Ill 1895) d
Ellsworth Frank S (acad 1888-90 Also U Tex & NW U) Spec Repr Post Express Rochester NY
Ellsworth Mark Wesley (c eng 1914- Also U Chgo) Stu Box 484 Libertyville Ill
†_Ellsworth_ Spencer (acad 1876-7) Lacon Ill
Ellsworth William Beverly (acad 1895-6 arch 1896-7) Ag & Stock R33 Ottawa Ill (Deer Park Ill)
ELM Evar Emanuel (chem eng 1908-11 BS Also Lewis Inst) Ins Insp 175 W Jackson Blvd Chicago (740 S Campbell Av)
ELMENDORF Armin (m eng 1910-14 BS) Instr Mech U Wis 311 N Murray St Madison Wis
ELMENDORF Edith Mae (h sc 1910-12 AB Also Cor Coll) Teach 515 N Base St Morrison Ill (Stockland Ill)
?Elmendorf Miss Laurence (su 1908) 142 W 137th St New York
*Elmer Mrs A B (see Dresser Gertrude)
Elmer Irving A (acad 1877-8 sc 1878-9) Mgr Elmer & Co 318 W 44th St Kansas City Mo
Elmer Levellon R (gen 1876-8) Westport Sta Kansas City Mo
ELMER Manuel Conrad (g sociol 1911-12 AM '12-13 BS(NW) '11 PhD(Chgo) '14) Prof Econ & Sociol Fargo Coll 1914- Fargo ND (6020 Ellis Av Chicago)
Elmer Mrs Manuel (see Ashley June M)
Elmore Mrs Milo (see Dewey Etta Viola J)
Elsesser Oscar Jacob (acad 1908-10 sc 1909-12 BS(Chgo) '13) Stu U Chgo 5 Elk St Freeport Ill
ELSTON Alexander (sc 1912-13 BS mun eng 1914- Also U Wis) Stu Cumberland Md (410-416 Hayes Bldg Janesville Wis)
ELSTON Leo Weiss (sc 1911-13 AB g sc 1914-15 MS BS(Rutgers) '14 Also Marquette U) Box 495 N Brunswick NJ (21 N Liberty St Cumberland Md)
Elton Alexander Stuart (m eng 1912-) Stu U Mich 406 N Ridgeland Av Oak Park Ill
Elvidge Ross Edmund (ag 1910-11) Stu U Ill Coll Med 1129 School St Rockford Ill
Elvis Mrs Clyde (see Busey Nora John)

ELWELL Miss (Instr Phys Tr U Ill su 1906) Pueblo Colo
Elwell Dan William (la com 1914-) Stu 503 W Washington St Champaign Ill
Elwood Roy Spencer (m eng 1892-3) R Est & Soc Ser 103 S Walter St Albuquerque N Mex
Elworth Theodore France (acad 1909-10) 4352 Monroe St Chicago
Ely Hamlin Mossman (acad 1900-2) Ag Esterville Ia
ELY Howard Montgomery (m eng 1895-9 BS) Supt Inter-St Water Co Danville Ill (412 W North St)
EMCH Arnold (PhD(Kan)'95 Asst Prof Math U Kan 1895-7 Prof Math Poly Biel Switzerland 1897-9 Prof Math & Graphics U Colo 1900-5 Prof Math Cantonal Coll 1905-11) Asst Prof Math U Ill 1911- 604 W Elm St Urbana Ill
Emch Walter (arch eng 1914-15 e eng 1915-) Stu 604 W Elm St Urbana Ill
Emerson Mrs (see Crane Zaide V)
*Emerson Charles S (c eng 1868-70) d Mahomet Ill
†Emerson Elias Quincy (la com 1868-70) Ottawa Kan
EMERSON Frederic Hood (e eng 1902-6 BS) Sales Eng Bristol Co 514 Old South Bldg Boston
?Emerson George (ag 1913) 330 N Prairie Av Chicago
Emerson Ralph Waldo (acad 1900-3) Adv & Gen Serv Mgr W T Rawleigh Co Freeport Ill
Emery Cecil (la 1904-5) Publ 3938 Greenview Av Chicago
?Emery Fanny Louise (sp 1897-8) Adams NY
**Emery* Frank C (acad 1888-9) d Maroa Ill
Emery Harold Robert (la 1915-) Stu 207 S Chestnut St Belleville Ill
Emery Paul (c eng 1910-12 Also U Wis) C Eng 1716 S Quincy St Topeka Kan
Emery Paul Raymond (e eng 1903-5) Trav c/o Reid Murdock & Co Chicago (Box 38 La Porte Ind)
Emery Mrs Sydney (see Hoen Inger)
Emigh Edith (Mrs P G Burt)(sp la 1909-12 Also Ind Lib Sch Catg Asst Lib U Ill 1910-15) Home 22 Glenn Oak Av Dubuque Ia
Emigh Hazel Lenore (la 1912-14 AB (Oxford Wom)'15) At home Knox Ind
Eminger Evan Bowker (sp ag 1906-8) Ag Gibson City Ill
Emmerson Ethel May (sp la 1907-11) 429 N Ottawa St Lincoln Ill
Emmerson George Harris (la 1902-3) Navy Lieut US S Elcono Asiatic Sta Covite PI (429 N Ottawa St Lincoln Ill)
EMMERSON Raymond Jesse (l 1900-6 LL B) Law 410 Brown-Marx Bldg Birmingham Ala (1301 Phelan St)
Emmert Harry David (e eng 1908-9 Also U Wis 1909-11) Ins c/o Emmert Bros NW Mutual Life Ins Co Muskogee Okla
EMMETT Arthur Donaldson (sc 1897-1901 BS AM '05 PhD(Col)'15 Biol Chem St Water Surv U Ill 1901-2 Nutrition Inves Lab U Ill 1903-6 Assoc An Nutrit & Asst Chf U Ill 1907-14) Asst Chf An Nutr U Ill 1915- 608 W Illinois St Urbana Ill
Emmond Wyatt Goan (la com 1912-) Stu 109 Eighth Av La Grange Ill
EMMONS Clyde Wilbur (g math 1905-9 AM 1909-10 AB(Albion)'03 Grad Asst Math U Ill 1905-10) Prof Math & Astron Simpson's Coll Indianola Ia (1009 N B St)
Emmons Harry Jeffers (acad 1890-1 c eng 1891-3) C Eng Big Rapids Mich
Emmons Mildred Louise (la 1913-14) At home 3441 Chestnut Av Kansas City Mo
†Emmons William Roy (c eng 1908) Robinson Ill
EMPEY Bertha Loftin (Mrs J R Hoagland)(g engl & hist 1906-7 AM AB (Butler)'06) Home 1644 Clifton Park Av Chicago
†Enaje Francisco Delgado (su 1910 Also U Notre Dame) Naval Leyte PI
Endicott John Graham (arch eng 1914-15 Also Ill Wes U) Auto Sales Carmi Ill
Endicott Robert Burns (sp ag 1899-1901) Ag Villa Ridge Ill
†Endsley Frederick LeRoy (acad 1906-7 c eng 1907-8) Milford Ill
*ENDSLEY Leroy Lee (la 1882-6 BS) d Jan 2 1892 Milford Ill
Endsley Willis (la 1881-2) Bnk 218 Metropolitan Life Bldg Minneapolis
Enelow Helen (la 1915) Teach 845 Lawrence Av Chicago
ENGBERT Martin Jonas (sc 1890-4 BS) Publ 2204 Cleveland Av Chicago
†*Engel* Glenn G (acad) Tampico Ill
ENGEL Lloyd Edwin (acad 1900-1 la 1901-4 AB g 1904-9 AM) Dist Mgr R Est Co Washington Ill
Engel Meda (Mrs R J DeMotte)(ag h sc 1909-10 Also Ill St Nor U) Home Washington Ill

Engel Paul Ernest (acad 1909-11 la 1911-12) Mgr Seminde Club 2200 Park St Jacksonville Fla
Engelhardt Lora May (la h sc 1915-) Stu 307 W Burbank St Harvard Ill
?*Engelhart* John Henry August (acad 1907-9) 601 S Wright St Champaign Ill
VON ENGELKEN Marie Jeanette (la 1906-10 AB Also U Wis) Soc Serv 2 Walton Pl Chicago (Ocalo Fla)
Engelland Edmund Franciscus (e eng 1914-) Stu Grant Park Ill
Engelskirchen Nellie (su 1904) 505 W Monroe St Springfield Ill
ENGER Arthur Ludwig (mun eng 1907-11 BS Also Decorah Inst) C Eng Ag Exp Sta Tucson Ariz (626½ Tyndall Av)
Enger Mrs Mary Crawford (la 1909-10 Also U Mo) Home 807 W California St Urbana Ill
ENGER Melvin Lorenius (c eng 1904-6 BS CE'11 Also U Minn 1900-2 Instr T&AM U Ill 1907-9 Assoc do 1909-11 Asst Prof do 1911-15) Asst Prof Mech & Hydraulics U Ill 1915- 807 W California St Urbana Ill
Enger Mrs M L (see Crawford Mary)
ENGER Norval (c eng 1904-6 BS Also U Minn) C Eng Ephrata Wash
ENGER Thorbjorn Kjus (e eng 1906-11 BS Also Throop Poly) Apprentice Gen Elec Co 127 N Burlington St Los Angeles
England Charles Edward (acad 1883-4 la 1884-5) Ag Decatur Ill
England Glenn Lewis (e eng 1915-) Stu 405 W Main St Havana Ill
ENGLAND Grace Adelaide (lib 1913-15 BLS AB(Albion)'10) Chf Mun & Soc Serv Detroit Lib 651 14th Av Detroit
England Leland Stanford (ag 1915-) Stu 540 W Main St Decatur Ill
ENGLE Edgar Wallace (g chem 1912-14 MS g chem 1915- BS(Drury) '12 Asst Chem U Ill 1913-15) Stu 814 W Stoughton Av Urbana Ill (1425 N Jefferson St Springfield Mo)
ENGLE Jeanette Morrison (acad 1910-11 la 1911-15 AB g ed 1915-) Stu R10 Urbana Ill
Engle Joseph Whitman (c eng 1909-10 Also Syracuse U) Arch 401 Lake Av Rochester NY
Engle Lawrence Washington (acad 1910-11 ag 1915-) Stu Urbana Ill
Engle Ralph Nelson (ag 1910- Also U Ind) Stu R10 Urbana Ill
Engle Mrs R N (su 1915) Teach R10 Urbana Ill
Engle Robert Henry (ag 1913-) Stu 369 Carroll St Freeport Ill
Engle Thomas Jason (la 1914-15) Surv 1010 E Sixth St Trenton Mo
ENGLIS Duane Taylor (g chem 1912-14 MA AB(Eureka)'12 Also U Wis) Asst Flor Chem U Ill 1914- 907 S Sixth St Champaign Ill (Eureka Ill)
English Mrs B C (see Benjamin Louise P)
?English Edith Mary (Mrs Engel)(su 1907) Home Rockwell City Ia
ENGLISH Edward Cary Jr (arch 1898 1902 BS) Contr 715 W Church St Champaign Ill
English Eula Mae (Mrs W H Gronemeur)(la h sc 1905-8 Also Ill Wes U) Home S Mercer Av Bloomington Ill
English Frank (m eng 1914-) Stu Mine Rescue Sta Springfield Ill
**English* Fred Walter (acad 1907-9) d 1910 Champaign Ill
ENGLISH Hubert Morton (sc 1910-14 AB) Stu Harv U 81 Fenwood Rd Boston
ENGLISH Inez Josephine (Mrs C E Liston)(g 1908-9 AM AB(Ill Wes)'08) Home Bloomington Ill
ENGLISH Jesse Thomas (acad 1901-4 c eng 1904-8 BS) C Eng Independence Kan
English Lloyd Hayden (acad 1910-11 sc 1911-) Stu 29 E 49th St Chicago
*English Nathaniel (c eng 1887-8) d 1898 Colo
English Robert Wallace (ag 1914-15 Also Ill Wes U) Ag R2 Bloomington Ill (909 W Taylor St)
Engquist Theodore Magnus (c eng 1902-3) Mfg 857 King Pl Chicago
Engstrom Charles Ludwig (mun eng 1906-8) Bus Mgr 210 Main St Peoria Ill
Engstrom Ella Victoria (Mrs W M Cooley)(sc 1898-1900) Home 1212 N Monroe Av Peoria Ill
ENGSTROM Roy Victor (mun eng 1900-4 BS Asst Eng Exp Sta U Ill su 1904 Instr T&AM U Ill 1905-7 Assoc T&AM U Ill 1907-9 Asst Prof T&AM 1909-10) C Eng 1130 Henry Bldg Seattle
Eninger Frederick Burton (acad 1907-9) Ag Middle Inlet Wis (R2 Champaign Ill)
Eninger Helen Marie (acad 1909-10 mus 1910-12 la 1912-15) Arthur Ill
Eninger Keith Gurber (acad 1910-11) Ag Middle Inlet Wis (Bement Ill)
†ENLOW Lena (Mrs Samuel Silver-

man) (la 1904-6 AB '07 Also U Chgo) Home San Bernardino Beach Cal

Enlows Mrs Paul Alexander (see Mathers Effie A)

ENNIS Callistus James (la com 1910-14 AB) Broker & R Est 79 W Monroe St Chicago (1437 Pratt Blvd)

†Ennis George Harris (sp chem 1898-9) Decatur Ill

ENO Arthur Llewellyn (AB(Brown) '95 AM(Vt) '99 AM(Harv) '01 Asst Rhet Brown U 1895-6 Master Latin Vt Acad 1896-8 Instr Engl & Ger U Vt 1898-1900 Instr Engl U Tex 1902-4 Instr Rhet U Ill 1904-8) Asst Prof Eng Pa St Coll 145 N Atherton St State College Pa

ENO Frank Harvey (c eng 1887-91 BS CE '94) Prof Mun Eng Ohio St U Columbus O (222 16th Av)

Eno Imle L (acad 1896-7 sp m eng 1897-8) Bus Mgr 741 Fifth St San Diego Cal

†ENO Sarah Wooster (la 1906-8 AB Also U Tex) Charlotte Vt

ENOCHS Claude Douglas (e eng 1894-8 BS) Constr Eng & Patent Atty 506 Commerce Bldg St Paul Minn

ENOCHS Delbert Riner (la 1894-8 AB law 1900-3 LL B) Law & R Est 618 W Clark St Champaign Ill

Enochs Mrs D R (see McWilliams Nellie L)

Enos Charles W (ag 1870-1 Also Homeop Med Coll Mo 1874) Med 203 Mark St Denver (841 Washington Av)

†Enos Louis Henry (sc 1908-9) Third & George Sts Alton Ill

†ENRIQUE Ignacio Ceferino (ag 1909-10 BS Also N Mex Ag Coll) Chihuahua Mex

Ensign Alice Orra (Mrs Joseph Cook) (la lib 1899-1902) Missionary Teach Teheran Persia Asia (201 N Ridgeland Av Oak Park Ill)

†ENSIGN George DeWitte (sp ag 1903-4) Roberts Ill

ENSIGN Newton Edward (c eng 1908-11 BS g t&am 1911-13 '15- AB(McKendree) '05 AB(Oxford) '08 Instr T&AM U Ill 1910-15) Assoc T&AM U Ill 1915- 104 S Matthews Av Urbana Ill

Enslow Isabel (Mrs L Z Ringer) (la h sc 1910-11) Home 7211 LaFayette Av Chicago

Ensor Madge Viola (la h sc 1914-15) Bkpr Ridge Farm Ill

Enzenroth Clarence Herman (chem eng 1905-6) Chem Eng 6534 Stony Island Av Chicago (Mineral Point Wis)

*Eoff Earl (acad 1907-9 sp law 1909-10) d June 10 1913 Greenup Ill

†*Epler* Alva Edward (acad 1905-6) Keenesburg Ill

EPPELS Conrad Joseph (g french 1914-15 Also Royal Teach Sem Germany Asst Rom Lang U Ill 1914-15) Asst Ger Exten Div U Wis 206 Bernard Ct Madison Wis

Eppinger Esther Augustel (la h sc 1915-) Stu 1131 Madison St Quincy Ill

Eppinger John George (la com 1912-) Stu 1131 Madison St Quincy Ill

Eppinger Marie Anna (su '12 la h sc 1915-) Stu 1131 Madison St Quincy Ill

Epps Jessie Belle (Mrs J R Shirk) (sp mus 1908-9) Home 605 W Second St Ottumwa Ia

?*Eppstein* Louis B (acad 1883-4) Denison Tex

EPSTEIN Abraham Solomon (c eng 1907-11 BS Also Richelieu Gym Odessa) Struct Eng 671 W 14th St Chicago (1118 W 35th St)

Epstein Arthur Louis (mun eng 1909-13 Bus Mgr Workers Inst 920 Ashland Blvd Chicago (301 E Mulberry St Bloomington Ill)

Epstein Karl (ag 1913-) Stu 301 E Mulberry St Bloomington Ill

ERB J Lawrence (FAGO Also Metropolitan Coll Mus & Adelphi Coll Teach Brooklyn Conserv Mus 1897-9 Dir Conserv Mus U Wooster 1905-13 Organist & Dir Mus 4th Presby Ch Chicago 1913-14) Dir Mus Sch U Ill 1914- 709 W Washington Blvd Urbana Ill

Erbes Bertha (ag h sc 1908-10 '14-) Stu 407 S Pine St Centralia Ill

ERBES Clara (la 1908-9 AB Also U Chgo & Ill St Nor U) 407 S Pine St Centralia Ill

ERCANBRACK Hal Edmund (acad 1904-5 ry e eng 1905-9 BS) M Eng Struct Design 314 N Gilbert St Danville Ill (Elburn Ill)

ERDAHL Absalom C (g lang 1912-13 AM g 1913-15 AB(StOlaf) '11) Teach St Olaf Coll 311 Manitou St Northfield Minn (R1 Frost Minn)

Erdmann Roy Alfred (ag 1914-) Stu Geneseo Ill

ERF Oscar (g 1902-3 BS(Ohio) '99 Asst Dairy Ohio U 1896-9 Instr Dairy Mfg U Ill 1899-1903 Prof Dairy & An Husb Kan St Ag Coll 1903) Prof Dairy Ohio St U 1904-157 12th Av Columbus O

Erghott Mrs G C (see Campbell Loretta)

Erickson Adrian (com 1915-) Stu Onawa Ia

Erickson Arthur (ag 1915-) Stu

6509 Laflin St Chicago
Erickson Carl Elmer (ag 1907-10 Also N Park Coll) Asst Supt Peterson Nursery Lincoln & Peterson Av Chicago
ERICKSON Cecil Claire (la 1902-6 AB) Law 1410 139 N Clark St Chicago (7333 Dorchester Av)
Erickson Edward Bringle (mun eng 1913-) Stu 204 N Pine Av Chicago
Erickson Edwin Holmar (jour 1915-) Stu 5714 W Dakin St Chicago
Erickson Edwin James (la com 1907-8) Ag R1 Whitehall Mich
*Erickson John Henry (sp ag 1902-4) d Dec 21 1908 Hoopeston Ill
ERICSON Lambert Theodore (c eng 1900-4 BS) Sales Mgr Port Reading Creosoting Co 17 Battery Pl New York
Ericson Norman Ellis (m eng 1910-11) M Eng 1203 Tenth St Rockford Ill
Erie Storm Charles (c eng 1903-4) Trav 4052 West End Av Chicago
ERIKSON Clifford Erick J (c eng 1906-10 BS) C Eng 297 W Park Av Aurora Ill
Erikson Julia Louise (la 1911-13 Also N Ill St Nor) Teach Anasco Porto Rico (R2 Newark Ill)
Erlbacher Frederick Leonard (sp 1906-7 acad 1907-8 e eng 1908-9) Sales Mgr Advance Stove Wks Evansville Ind
ERLBACHER Harriet Clare (la 1907-11 AB) Teach H Sch Elmwood Ill (6526 Minerva Av Chicago)
ERMELING Lewis Brown (m eng 1909-13 BS) Prod Dept Deere & Co East Moline Ill
Ermeling Willard Walter (m eng 1895-6 su 1902) Teach 811 College Av Wheaton Ill
ERMENTROUT Anna Mae (Mrs C A Kamper) (la 1882-6 BL) Home 1432 Wesley Av Evanston Ill
Ermentrout Roza L (acad 1888-90) At home 1432 Wesley Av Evanston Ill
Ernest Delta Queena (su 1915) Teach East St Louis Ill (Carlyle Ill)
Ernest Roy Alfred (e eng 1900-5) E Eng 4232 N Kostner Av Chicago
ERNEST Ruth (la 1908-9 '12-15 AB) Teach H Sch Sibley Ill (1104 W Stoughton St Urbana Ill)
ERNEST Thomas Reuben (sc 1905-7 AB g 1907-8 AM '08-10 PhD Also S Ill St Nor U Instr Chem U Ill Prof Chem Spokane Coll 1910-11) Fin 8 E Long St Columbus O
Ernst Carl Paul (c eng 1912-) Stu 5159 Montrose Av Chicago
Ernst Elmore George (arch 1912-) Stu R2 Visalia Cal
Ernest Helen Orpha (mus 1915-) Stu 1104 W Stoughton St Urbana Ill
ERNST John Louis (arch eng 1908-12 BS) Estimator & Supt 906 N 17th St E St Louis Ill
Ernst Leslie (ag 1915- Also Bradley Poly) Stu 102 N Institute Pl Peoria Ill
Ernst Mrs O R (see MacLochlin Virginia)
Errett Albert Widney Jr (m eng 1900-3) V-Pres Kewanee Water Supply Co 524 S Chestnut St Kewanee Ill
Errett Mrs A W (see Wilson Lucy G)
†Errett Harry Boyd (arch eng 1893-6) Kewanee Ill
ERSKINE Alexander Watmough (c eng 1908-12 BS) C Eng 4453 Dover St Chicago (304 N East Av Oak Park Ill)
ERSKINE Nellie Tanner (Mrs R B Benjamin) (la 1908-12 AB) Teach Hawarden Sask Canada
ERSKINE Robert Newman (la 1905-9 AB BL(Chgo Coll Law) '11) Law 517 Harris Trust Bldg Chicago (714 Columbian Av Oak Park Ill)
ERVIN Helen Elaine (Mrs W E Roberts) (lib 1907-9 BLS AB(Maryville) '02) Home Mineral Hill N Mex
ERVIN John Franklin (m eng 1903-7 BS) Foundry Eng 629 18th St Moline Ill
Ervin William Harold (ag 1910-12) Ag Big Rock Ill
Erwin Charles Fayette (sc 1901-2 AB (Mich) '04) Phar Harbor Springs Mich
†Erwin Clinton Otis (sp e eng 1912-13 e eng 1913-14 Also Monmouth Coll) 224 N McArthur St Macomb Ill
Erwin Elizabeth (la h sc 1913-15) At home 212 N Central Av Rockford Ill
Erwin Ira Austin (sp ag 1909-10) Merc Saunemin Ill
Erwin Mrs J M F (see Bennett Sarah)
Erwin Leslie Douglas (su 1915 Also Ill Coll) Teach Medora Ill
Erwin Lewis (sp ag 1909-10 Also Pur U) Ag Bourbon Ind
†*Erwin* Verna (acad 1890-1) Louis Ill
ERWIN Walter Boynton (la com 1911-15 AB) Clk Effic Dept Montgomery Ward & Co 3736 Cottage Grove Av Chicago
Eschauzler Louis (ag 1910-13) Ag Rascon San Luis Potisi Mexico
ESCOBOSA Guillermo Filiberto (ag 1909-13 BS) Sugar-Cane Farming Av Libertad 1000 Guadalajara Mexico
Eshbach Warren B (acad 1900-1) Aledo Ill

†Eshelman Albert (arch eng 1911) 124 W Fifth St Anderson Ind
Eskelson Minnie (su 1914 Also Hedding Coll) Abingdon Ill
ESKELSON Ola Mattie Josephine (g math 1912-13 MS BS(Hedding) '12) Teach Abingdon Ill
ESLICK Leo (m eng 1911-15 BS) 208 S Mill St Lead SD
Esmond Oakley Wright (sp ag 1907-8) Ag R27 Ottawa Ill
Espenhaim Frank Christopher Jr (m eng 1895-6) Coal Merc 36a Hawthorn Av Portland Ore (815 Church St Belleville Ill)
Espinosa Miguel Elenes (acad 1906-9 min eng 1909-12 Also Colo Sch Mines) Min Eng Lra Sta Tereza No 30 Mexico City Mexico
†Esprin Rafael (su 1907 Also Mo Sch Mines) Box 861 Mexico City Mexico
Espy Murray Greenleaf (la Feb 1916- Also Ia St Coll) Stu 938 Michigan Av Logansport Ind
†Esselborn William (acad 1903-5 sp law 1907-9) Pearl City Ill
Esselman Herman Rudolph (sp ag 1906-7 ag 1907-8) Ag Havana Ill
?Essick Lyle Manley (c eng 1909-10 Also Knox Coll) Clarion Ia
ESSINGTON Arthur Vernon (l 1910-14 LL B) Teach H Sch 610 Park Av Rockford Ill (Clifton Ill)
Essington Mrs A V (see Fielding Mabel)
ESSINGTON John Weston (la com 1906-10 AB) R Est 604 Broadway St Streator Ill
ESSINGTON Thurlow Gault (la 1903-6 AB JD(Chgo) '08) Law 604 Broadway St Streator Ill
Essley Earl Craig (sp ag 1908-10 ag 1910-11) Ag New Boston Ill
Esslinger Vera Sophia (Mrs H W Limper) (sp mus 1904-5) Home 1438 East Third Av Winfield Kan
Esson Leroy Everett (la 1910-11) Ag Grant Park Ill
**Estabrook* Louis K (acad 1878-80) d Atlanta Ill
ESTEE Henry Clarence (c eng 1892-6 BS) Asst Eng Chge Federal Valua C StP M & O RR 706 Holly Av St Paul Minn
ESTEP Harvey C (c eng 1870-4 CE) Ry C Eng 1521 Lytton Bldg Chicago
*ESTEP Ida May (la 1874-9 Cert) d Jan 1887 Rantoul Ill
ESTEP Jessie (la 1874-8 BS) Christian Sc Practitioner 1824 24th Av N Seattle
Estep Josiah Morgan (arch eng 1909-11 Also U Wash 1907-9) Arch 1110 W P Story Bldg Los Angeles
Estes Earl Carter (la 1912-13 Also U Wis & U Mo) Merc Richmond Mo
Estill Alice Genevieve (su 1913) Libr Buckeye St Clyde O
ESTY William (AB(Amherst) '89 BS (Mass Tech) '93 AM(Amherst) '93 Instr E Eng U Ill 1893-5) Asst Prof E Eng Lehigh U 1903- Dept Elec Eng Lehigh U S Bethlehem Pa
Etherton Eldon E (arch eng 1908-10 Also U Cal) Gen Contr 1054 Monadnock Bldg San Francisco
*Etherton Harmon James (sp arch eng 1903-4 arch eng 1904-5) d Feb 18 1906 Huntington W Va
ETHERTON James Everett (la 1907-10 law 1910-13 LL B Also Shurtleff Coll & S Ill St Nor) Bk Clk 708 Normal Av Carbondale Ill
ETHERTON William Alonzo (arch 1899-1904 BS Also Mass Tech) Arch Dept Ag Washington
Etienne Leonard Arthur (e eng 1912-15) R1 Centerville Station Ill
Etling Walter Peter (sp ag 1908-9) Ag R1 Millstadt Ill
Etnyre Samuel Longfellow (c eng 1884-5 CE(Cor) '88) Supt Mun Water Wks Dept 303 Second St Council Bluffs Ia
Ettinger Charles McKinley (c eng 1913-) Stu Bourbon Ind
Euans Kenneth Logan (ag 1905-9 AB (LeStan) '10) Ranch Gilroy Cal
?Eull John M (Trustee 1873) Quincy Ill
†Eurile Alfonso Vicante Poncey (su 1905) Baliwag PI
Eustice Edward LeMotte (m eng 1901-2 DDS(Chgo Coll Dent Sur) '05) Dent Newton Ia
EUSTIS Laura Mae (la 1901-5 AB) Teach St Nor La Crosse Wis (Ottawa Ill)
Euston Jacob Howard (e eng 1914-) Stu 429 28th St W Norfolk Va
Evans Arthur (acad 1887-8 la 1888-9) Live Stock Del Rio Tex
EVANS Arthur Thompson (acad 1907-8 sc 1908-12 AB AM(Colo) '15) Instr Biol U Colo 1085 13th St Boulder Colo (Wellington Ill)
EVANS Augusta Dillman (AB(Smith) '11 Asst Ag Exten U Ill 1911-13) Ag Exten Mont Ag Coll 1914- Bozeman Mont
Evans Besse Bonbrake (acad 1901-2 sp h sc 1908-9 '10-11 Also Forest Park U) Teach 412 W First St Taylorville Ill

Evans Bessie Louise (su 1915) Teach 307 W Hill St Champaign Ill
Evans Donald Grover (e eng 1909-10 1914-) Stu 307 W Hill St Champaign Ill
Evans Earl Ralph (acad 1897-8) Lumber & Grain Merc Hammond Ill
?Evans Earle Remington (la 1908-11) Sales 550 Riverside Dr New York
EVANS Edwin Rawden (m eng 1903-7 BS) M Eng & Mfg Orillia Ont Can
†Evans Evan Samuel (arch eng 1901-2 Also U Wis) Sparta Wis
Evans Floyd Evan (m eng 1913-) Stu 132 Maple St Hinckley Ill
Evans Frank Lee (sp ag 1904-5) Ag Rantoul Ill
Evans Franklin Batchelder (la 1915- Also U Chgo) Stu 1501 E 66th Pl Chicago
EVANS Frederick Noble (AB(Harv) '05 MLA(do) '11 Instr Land Gard U Ill 1914-15) Assoc Land Gard U Ill 1915- 915 W Oregon St Urbana Ill
Evans Mrs Frederick Noble (sp mus Feb 1915- Also N Eng Conserv) Stu & Home 915 W Oregon St Urbana Ill
Evans George Evan (1 1906-8) R Est 3004 Forest Blvd E St Louis Ill
Evans George Robert (la com 1905-6) Ins Genoa Ill
Evans Harriet Caroline (sp mus 1907-9) 604 S Lincoln Av Urbana Ill
Evans Hatibel (su 1915) Libr Virden Ill
Evans Homer Whitmore (acad 1904-5 sp ag 1906-7 la 1907-10) Ag R6 Plainfield Ill
Evans Isa Schofield (Mrs Wellman) (su 1903) Home 904 NH St Lawrence Kan
Evans Mrs J C (see Clarkson Edna)
Evans James Miles (la 1912-13) 347 W 72nd St Chicago
Evans Mrs J M (see McDougle May)
*Evans Jessie P (ag 1869-71) d 1871 Flora Ill
EVANS John Edward (m eng 1908-12 BS) Fire Protect Eng Underwriter's Lab Chicago (116 S Karlov Av)
?Evans John Leslie (sc 1869) Decatur Ill
Evans Julia (mus 1914-15 Also Moore's Hill Coll) Teach Mus Stanton Ky (Otisco Ind)
?EVANS Kenneth Neill (la 1900-4 AB) 551 E Third St Newport Ky
Evans Laura B Twadell (Mrs C E) (Trustee 1903- Attended Waynesville Sem Pres Taylorville Pub Lib Bd Chm Educ Comm & Memb Legislative Comm St Fed Women's Clubs) Home 412 W First St Taylorville Ill
Evans Lecye Ward (ag 1915-16 mus Feb 1916- Also Ill St Nor) Stu Winchester Ill
Evans Lois Kathryn (la 1915-) Stu Monticello Ill
EVANS Martin Edward (acad 1901-2 m eng 1903-6 '08-9 BS) Trav Sales Chebanse Ill
Evans Maurice Willard (la 1915-) Stu 1017 Wabash Av Mattoon Ill
Evans Melbourne Covell (su 1915 Also Millikin U) Teach & Coach Athl 817 Fred St Owensboro Ky (1310 W Wood Av Decatur Ill)
†*Evans* Ray C (acad 1893-5) El Paso Ill
Evans Mrs R F (see McWatty Mattie M)
**Evans* Robert Herman (acad 1891-5) d March 1897 Tucson Ariz
EVANS Robert Mills (m eng 1902-6 BS) Mfg Seattle Frog & Switch Co 902 Lowman Bldg Seattle
EVANS Rowland Watkin (acad 1884-5 arch eng 1885-9 BS) Builder 1412 N Main St Bloomington Ill
Evans Ruth (su 1915 Also Ill St Nor U) Teach 307 W Hill St Champaign Ill
Evans Vera Kate (mus 1914- Also Lincoln Coll) Stu 408 E Springfield Av Champaign Ill
Evans Waldo Carl (acad 1895-1901) 322 N Oak St Danville Ill
Evans Wallis Johnson (m eng 1913-15 la 1915-) Stu Essex Rd Kenilworth Ill
EVANS Walter (Attended Bradley Poly Instr Wrestling Stock Yards Sch Phys Cult) Instr Wrestling U Ill 1915- 1005 S Fourth St Champaign Ill (El Paso Ill)
Evans Walter Thomas (ry c eng 1907-10 Also Ill Wes U) Ry C Eng Asst Eng C &A RR Bloomington Ill
Evans William McCullough (m eng 1905-6) Struct Draft LaSalle Eng Co 440 S Dearborn St Chicago (5054 W Erie St)
Evarts John Irving (acad 1882-3 sc 1883-4) Bnk Plainfield Ill
Eveland Ted (e eng Feb 1916-) Stu Hobson Mont
Everett Charles William (sp ag 1901-2) c/o Ill Bolt Wks Carpenter Ill (Harvard Ill)
*EVERETT Frank Milton (acad 1891-2 e eng 1892-6 BS) d Aug 5 1897 Quincy Ill

EVERETT Henry Houghton (MD (Chgo P&S) '02 Instr Gym U Wis 1894-5 Asst Prof Phys Tr U Ill 1895-6 Assoc Prof do 1896-8) Instr Nose & Throat Dept Rush Med Coll 32 N State St Chicago
Everett Lewis Lee (su 1915 Also Muskingum Coll) R3 Lisbon Ill
Everett M Kate (Mrs L C Messner) (la com 1879-82) Home Potomac Ill
?Everett Orelle Ina (sp h sc 1908-9) Roseville Ill
Everett Thomas Wilson (su 1911 Also Highland Park Coll & W Ill St Nor) Supt Sch Bushnell Ill
?*Everett* Wirt (acad 1895-6) Chicago
Everham William Edward (m eng 1913-) Stu 4469 Lake Park Av Chicago
Everhard Raymond Marsh (sp ag 1909-10 Also U Minn) Auto Cambridge Ill (1311 E 71st Pl Chicago)
?Everhart Charles Arthur (c eng 1904-5) McLeansboro Ill
Everhart Gladys (la h sc 1915-) Stu 1014 S Sixth St Champaign Ill
EVERHART Leon Ulysses (acad 1902-3 la & law 1903-9 AB LL B) Law 1207 S Orchard St Urbana Ill
Everhart Mrs L U (see Percival Helen M)
Everhart Ophelia (Mrs T D Lamson) (la 1872-4) Home Cowden Ill
EVERHART Philip Hiram (la 1911-15 AB law 1914-) Stu 1014 S Sixth St Champaign Ill
EVERHART Rollin Orlando (la 1894-8 AB) Edit 1219 Presbyterian Bldg New York (Columbus Av Mt Vernon NY)
Everhart Susie (Mrs Guy Costello) (sp mus 1908-9) Home 310 W John St Champaign Ill
EVERHART Thomas W B (la 1882-6 AB) Supt Schs Paris Ill
Everhart William Parker (c eng 1904-5 Also Armour Inst) C Eng San Juan SA (Sherman Tex)
*EVERHART Winfield Scott (la 1871-5 ML) d Aug 2 1899 Toledo Ill
Everheart J W (sc 1878) Newman Ill
†Everingham Charles (c eng 1907-9) Robinson Ill
Everitt Uzz (acad 1887-8) Publ Philo Ill
Everly Ray (ag 1913-14) 746 E Walnut St Canton Ill
Eversole Harold Baker (la 1915-) Stu Hindsboro Ill
Eversole John Logan (ag 1910-11) Ag Onarga Ill
Everspacher Jacob Christian (acad 1902) Asst Cash 1st Nat Bk & V-Pres Shelby Loan & Trust Co Shelbyville Ill
?Everts Frank Herbert (la com 1872-4) Girard Ill
?Evertt Charles William (sp ag 1901-2) Harvard Ill
EVVARD John Marcus (ag 1904-5 '06-7 BS MS(Mo) '09) Asst Chief An Husb Ia St Coll Ames Ia (617 Ninth St)
Ewald John Jacob (sp ag 1899-1901) Ag & Live Stock R5 Mt Carmel Ill
Ewald Paul George (ag 1913-14 '15-Also E Ill St Nor) Stu R5 Mt Carmel Ill
?*Ewalt* George W (acad 1876-7) Champaign Ill
EWAN William Clayton (1 1903-7 LL B) Law Kewanee Ill
Ewbank John Roscoe (la com 1907-8) Ag Farmer City Ill
Ewbank Mary Katherine (Mrs L W Railsback) (la 1905-6) Home Weldon Ill
Ewer Warren Badger (arch eng 1913-) Stu 3517 W Adams St Chicago
Ewert Earl Cranston (la 1914- Also Ill Wes U) Stu 418 N Franklin St Danville Ill
Ewing Charles Edwin (c eng 1901-5) Trav c/o Beaumont Hotel Green Bay Wis (Bement Ill)
†Ewing Charles Raymond (1 1904-6) Macomb Ill
Ewing Clarence Lee (ag 1909-10) Ag R4 Carthage Ill
Ewing Fred C (su 1915 Also Hillsdale Coll) Teach Deerfield Shields H Sch Highland Park Ill (Camden Mich)
Ewing George Ewart (sp ag 1907-8 Also Millikin U) Ag Arcola Ill
EWING Harriet Grace (Mrs T W Holman) (ag h sc 1904-8 BS) Home Port Townsend Wash
EWING Henry Ellsworth (sc 1904-6 AB g 1906-8 AM Also Knox Coll) Res 509 Welch Av Ames Ia
Ewing Joseph Chalmers (m eng 1893-4 AB(Chgo) '00 JD(Chgo) '03) Law 1309 Ninth Av Greeley Colo
Ewing Walker Forman (m eng 1908-10 Also Eureka Coll) Foreman Canning Factory Eureka Ill
*Ewry Marie Louise (la 1902-3) d April 6 1905 LaFayette Ind
Excell Stuart William (c eng 1913-) Stu 6724 Dorchester Av Chicago
Eyer Ruth Elizabeth (Mrs B H Solomon) (la 1904-6) Ag Govelock Sask Can
Eyestone Bertha Josephine (Mrs Theodore Oehmke) (sp mus 1902-5) Home

409 W High St Urbana Ill
Eyestone Minnie Minerva (Mrs Clarence Hunter) (sp mus 1909-10) Home 714 W Church St Champaign Ill
Eyman Isaac Reginald (acad 1879-80 ag 1880-1) Ag Edina Mo
Eyman Joe (m eng 1907-11) Mgr Farmers Elevator Co Graymont Ill
Eyman Margaret (ag h sc 1913-15 la 1915-) Stu Plaza Hotel Oak Park Ill
Eyman Mary Evylena (Mrs R E Taylor) (su 1903) Home Burley Id
EYMAN Ralph Lee (ag 1911-14 BS Also W Ill St Nor) Chge Dept Phys Sc St Nor U Kent O (Golden Ill)
Eyman Mrs R L (see Kern Esther)
Eyman Walter (c eng 1871-4) Ag Belleville Ill
Eymann Mrs Julius K (see Dallam Clara H)
Faber Clayton Brooke (ag 1909-12) R Est Paw Paw Ill
FABER Daniel Cleveland (e eng 1904-8 BS g 1908-9 Also Valparaiso U) Eng Exten Ames Ia (Paw Paw Ill)
Fabian de la Paz (see Paz de la Fabian)
Fablinger William Raymond (arch eng 1906-8 Also U Mich 1910-11) Acct 414 Junction Av Detroit
Fackler Alexander Salvinus (acad 1904-5 sp 1905-6) Ag R2 Urbana Ill (406 W Healy St Champaign Ill)
Fackler Mrs A S (see Clarke Effie L)
Fackler Orpheus A (su 1912 & '14 & '15 Also Mt Morris Coll & O Nor Sch) Teach Ashton Ill
Fackler Walter Valentine (la com 1910-13) Law 105 W Monroe St Chicago (406 W Healy St Champaign Ill)
Fadden Eva Leona (Mrs L W Nelson) (ag 1913-14) Home Morrison Ill
Fagan Ellen (su 1914) Asst Pub Lib 431 E Main St St Charles Ill
†Fagan Oona Mary (la 1911-12) 111 E Howard St Pontiac Ill
FAGAN William Brock (la com 1908-9 AB(Earlham) AM(Kan) Asst Libr U Ill 1908-9 Asst Prof Engl Park Coll 1910) 2420 Walnut St Cedar Falls Ia (117 S 14th St Richmond Ind)
FAGER Daniel Baldwin (su 1908 & '09 & '11 la 1913-14 AB Also S Ill St Nor U) Teach Palestine Ill
Fager Eugene Philip (la 1914- Also Carthage Coll) Stu 430 N 11th St Murphysboro Ill
Fager Frank Daniel (e eng 1909-12) E Eng Oak Park Ill (Palestine Ill)
Fager George Edward Kirchner (ag 1914-) Stu 430 N 11th St Murphysboro Ill
Fager James (l 1905-7) R Est 847 1st Nat Bk Bldg Chicago (6065 Harper Av)
Fahler Mrs William E (see Hazelbaker Una W)
Fahrman John Dolly (la 1911) Bartender & Min 117 Penn Av Webb City Mo
Fahrnkopf Charles Frank (su 1915 Also Ill St Nor U) 945 S Maffit St Decatur Ill
FAHRNKOPF Emma Margaret (h sc 1909-13 AB) Teach Mazon Ill (811 W Springfield Av Urbana Ill)
FAHRNKOPF Harrison Frederick Theodore (ag 1909-13 BS g agron 1915-) Asst Soil Fert U Ill 1913- 811 W Springfield Av Urbana Ill
Failing Charles H (la 1878-9) Grain Merc Terre Haute Ind
Fair Sue Mabel (su 1914 AB(Ober) '09) Sec 511 E John St Champaign Ill (Chrisman Ill)
Fairbairn William Bryan (c eng 1915-) Stu 115 Catalpa St Joliet Ill
Fairbank Ernest Guy (la 1910-11) Treas Eureka Blotter Bath Co 6219 Wentworth Av Chicago
Fairbank William John (sp arch 1892-3) St Louis
Fairbanks Berthier Wesley (ag 1912-) Stu 2823 W Warren Av Chicago
†Fairbanks Jennie (sp mus 1907-8) Mansfield Ill
Fairbanks Roland William (acad 1901-3 '05-6) Ag St Hilaire Minn
†Fairbanks William DeForest Jr (la 1908-9) Mansfield Ill
Fairbrothers Katherine May (la 1906-8) 500 N Tenth St E St Louis Ill
Fairburn Mrs Edward H (see Straight Oma R)
†Fairchild Asa Roy (sp ag 1902-4) Snider Ill
Fairchild Bert (ag 1911-13) Ag 1444 N Vermillion St Danville Ill
Fairchild Donald Hurlstone (la com 1911-13) c/o Ray Consolidated Copper Co Hayden Ariz
†FAIRCHILD Edna (Mrs C G Pier) (lib 1895-9 BLS) Home 802 S First St Warsaw Wis
Fairchild Evelyn Van Zandt (la 1915 Also U Wis) At home 19 Lake Av Silver Creek NY
Fairchild Mrs Gertrude Mills (Mrs J A) (la 1906) Home 1305 Vine St La Crosse Wis
Fairchild Grace (Mrs M D Daugherty)

(la 1880-1) Home 1447 S Pearl St Denver

FAIRCHILD James Albert Leroy (la 1904-6 AB Also Ill St Nor U) Ed Dept Physics & Ag St Nor Sch 1305 Vine St LaCrosse Wis

?*Fairchild* James D (acad 1882-3 '85-6) Springfield Ill

Fairchild Mrs J H (see Moles Martha E)

Fairchild Oscar Harmon (sp la 1894-8 MS(Greer) '01) Min Eng Gen Mgr Howie Mining Co 1548 Cook St Denver (Waxhaw NC or 1306 N Vermillion St Danville Ill)

Fairchild Raymond Wilbur (acad 1905-7 su 1910 AB(Mich)) Head Biol Dept St Nor U Steven Point Wis (Paxton Ill)

†FAIRCHILD Rosina P (Mrs J O Davis) (la 1882-6 BL) Home 2644 Dwight Way Berkeley Cal

FAIRCHILD Sherman DeWitt (acad 1898-9 law 1900-2 '04-6 LL B Also Austin Coll 1897-8 & NW U 1902) Law & St Legis Mora Id

FAIRCLO George Cassius (c eng 1895-9 1901-2 BS) Co Supt Highways 30 N Walnut St Champaign Ill (712 W Church St)

Fairclo Mrs G C (see Lindsay Mabel)

Faircloth Samuel Edwards (m eng 1915-) Stu 325 North Av Aurora Ill

†Faires Leland Stanford (l 1909-11 BS(McKendree) '09) St Jacob Ill

Fairfield Agnes Evelyn (la h sc 1915-) Stu 15335 Turlington Av Chicago

Fairfield Faith Jeanette (la 1915-) Stu 66 N Main St Rutland Vt

FAIRFIELD George Day (Attended U Neb & Ober Coll Instr Rom Langs DePauw U 1894-6 Asst Prof Rom Lang U Ill 1895-8 Prof do 1898-1903 Asst Prof Rom Lang Syr U 1904-6 Prof French & Spanish Beloit Coll 1906-11) Bus 305 Harvester Bldg Chicago

FAIRFIELD Helen (la h sc 1911-14 AB Also Beloit Coll) Teach H Sch 375 Chicago St Elgin Ill (4201 Ellis Av Chicago)

Fairfield Mrs Mary Peters (la 1905 Also U Mich) Instr French Ia St Coll 1908- Ames Ia (Petersburg Mich)

Fairgrief Ann Elva (su 1909) Stenog 181 Mayfair Av Winnipeg Man Can

FAIRHALL Lawrence Turner (sc 1907-13 BS) Stu Harv U 82 Ellery St Danville Ill

FAIRLIE John Archibald (AB(Harv) '95 AM(do) '96 PhD(Col) '98 Lect Mun Gov Col U 1900 Asst Prof Admin Law U Mich 1900-6 Assoc Prof Pol Sc U Ill 1909-11) Prof Pol Sc U Ill 1911- 1103 W Illinois St Urbana Ill

Fairlie Margaret Carrick (su 1914 Also U Chgo) Teach 1035 E Bay St Jacksonville Fla (1013 California Av Urbana Ill)

Fairman Charles (la 1914-) Stu 3112 Leverett Av Alton Ill

Fairweather Charles Arthur (c eng 1901-4) Asst Supt Constr Mo Valley Constr Co 5573 Vernon Av St Louis

Fairweather Mrs C A (see Brand Claire)

Fairweather William Calvin (sp 1902-3 Also Ill St Nor U 1893 & Valparaiso U & S Ill St Nor) Supt Schs Nashville Ill

FAISON William Alexander (ry m eng 1909-11 BS BE(NC Ag) '09) c/o Atlantic Steel Casting Co Chester Pa

Faith Mrs (see Garvey Clella M)

FAJARDOY Maymir Euripides (c eng 1911-13 BS Also Ohio St U) C Eng Prado 44 Havana Cuba (Box 15 San Luis O Cuba)

*Fake John Wilson (ry m eng 1908-9) d Nov 6 1909 Urbana Ill

Falder Gerald Hartley (la 1913-15 Also W Ill St Nor) R Est 226 PI Bldg Seattle (528 S Randolph St Macomb Ill)

Faletti Michael Joseph (la 1913-15 law 1915-) Stu Standard Ill

Falk Nellie Fredericka (su 1910 AB (Augustana) '09) Instr Pedag & Math Dana Coll Blair Neb (Geneseo Ill)

FALKENBERG Fred Peter (la 1899-1902 AB) Baseball Champaign Ill

Falkenberg Geo Vigo (Ag 1915-) Stu 3032 S Park Av Chicago

Fallis Clara Louise (su 1915 Also NW U) Libr 610 N Hazel St Danville Ill

FALLIS Myrlin Stein (arch eng 1912-14 BS Also U Colo) Arch 900 Ideal Bldg Denver (624 Ogden St)

FALLON Clara May (acad 1901-3 la 1903-7 AB) Clk 321 S Sixth St East Salt Lake City

Fallon Vallie Edna (la 1915-) Stu 613 Stoughton St Urbana Ill

*Falls Charles Austin (sp 1868-9) d Dec 11 1872 Urbana Ill

FALLS Ida Belle (la 1873-7 BL) At home 1019 E Beach St Biloxi Miss

Falls Marian Zella (h sc 1912 Also Lewis Inst) Teach Lake View H Sch

Chicago 2800 Washington Blvd Chicago
FANCHER Hazel Elizabeth (Mrs C M Sullivan) (la 1909-13 AB) 2205 Sherman Av Evanston Ill
Fane James Edward (m eng 1908-10) 7 Spruce St Olean NY
Fang Sze Voo (su 1915 Also U Wis) Tali Yunnan China
FANNING Ralph Stanley (g arch 1915- B Arch(Cor) '12) Instr Arch Design U Ill 1914- 915 W Nevada St Urbana Ill (Riverhead LI New York)
Farah Salim Raji (ag 1913- Also Syrian Prot Coll) Stu Nazareth Palestine Turkey
FARGO Mattie Pauline (lib 1904-6 BLS) Libr 1632 N Kingsley Dr Los Angeles (Lake Mills Wis)
FARGO Roy Newton (e eng 1903-9 BS) Dir Men's Gym U Ill & R Est 1013 W Oregon St Urbana Ill
Fargo Mrs R N (see Vanneman Grace S)
FARGUSSON Mark (acad 1882-3 c eng 1883-7 BS) Eng & Naval Arch Southport NC
Faris Mrs (see Baird Bertha Salisch)
?*Faris* Israel J (acad 1889-90) Charleston Ill
Faris Stephen Douglas (su 1899&1902 &'05&'08 Also Ill St Nor U) Teach Carthage Ill
Farley Claude W (la com 1907-8 Also Bradley Poly) Jeweler 601 LaSalle St Ottawa Ill
FARLEY Frank Webster (ag 1913-15 BS Also Ark St Ag Sch) US Livestock Ext Bd Trade Jackson Miss
†FARLOW Samuel James (arch eng 1910-14 BS) 1922 Davenport St Omaha Neb (Augusta Ill)
Farmer Elma Leola (ag h sc 1914-) Stu 326 Portland Av Belleville Ill
FARMER Flora Edith (g classics 1909-10 AM AB(Ewing) '09) Teach 162 Greenwood Pl Syracuse NY
FARMER Orena (la 1912-15 AB) Teach H Sch 326 Portland Av Belleville Ill
FARMER Paul Melville (e eng 1905-9 BS) Auto Elect Equip 1512 Michigan Av Chicago (843 Leland Av)
Farnam Bertha Lucille (la 1914- Also Ill St Nor U) Stu Pawnee Ill
Farnam Earl LeRoy (acad 1907-9 e eng 1909-10) Gar Elect Sup Pawnee Ill
†Farnam Eva May (acad 1907-9 la 1909-10) Pawnee Ill
Farnham Albert Ayrton (m eng 1912-15 ag 1915-) Stu 28 Hancock St Westfield Mass
Farnsworth David W (sp 1873-4 MD (Ia St U) '85) Med Galva Ia
Farnsworth George Lester (acad 1900-1 sp c eng 1903-4) City Eng Ottawa Ill
Farnum Frank F (acad 1910-11) Law 139 N Clark St Chicago
FARNUM William Howard (arch eng 1908-12 BS) Concrete Design Eng Armour & Co 1626 S Homan Av Chicago
Farquhar Donald Alexander (arch eng 1910-12) Sales Mgr 4121 Oak St Kansas City Mo
FARR Alvin Isaac (la 1907-9 AB '12 Also N Ill St Nor) Teach 301 S Main St Kewanee Ill (Saunemin Ill)
Farr Forrest Glenn (ag 1908-10) Ag Genesee Wis
Farr Mrs Jessica Harriet (sp la 1904-5) Home 927 W Green St Urbana Ill
Farr Milan Jesse (la 1903-4) YMCA Asst Seattle (516 E Platt Av Colorado Springs Colo)
Farrand Fred H (acad 1890-1) Cash Bk Griggsville Ill
Farrand Ralph Parker (la com 1914-15) Asst Cash Ill Valley Bk Griggsville Ill
*Farrar Floyd Judson (1898-1900) d April 1905 Downers Grove Ill
Farrar George Arthur (acad 1888-91) 505 Locust St Quincy Ill
Farrar Harry Lewis (m eng 1907-10) Gas Eng West United Gas & Elec Co Aurora Ill
FARRAR Roscoe (ag 1904-7 BS Also E Ill St Nor & U Cal) Ag Humboldt Ill
Farrar Mrs Roscoe (see Balch Eva)
?Farrell Cornelius (m eng 1876-9) Scribner Neb
Farrell Edgar Henry (c eng 1904-5) Mgr 909 Lakeside Pl Chicago
Farrell Harry Herschel (sp m eng 1909-10 Also Millikin U) Art & Design c/o Roger & Co 1408 E 62nd Pl Chicago (Outten Ill)
?*Farrelly* James Walter (acad 1895-6) Dawn Ill
FARRIN James Moore (c eng 1898-1902 BS) Contr Bartlett & Farrin Chicago
FARRIN William Otis (acad 1898-9 ag 1899-1902 BS) Ag Pulaski Ill
FARRINGTON Edward Holyoke (BS (Me) '81 MS(do) '83 Conn Ag Exp Sta 1882-9 Chem Ag Exp Sta U Ill 1890-4) Prof Dairy Husb U Wis 1894- Madison Wis

Farrow John Frank (su 1915 Also U Tenn) Prin H Sch Fort Myers Fla (Alamo Tenn)
*Farson John W (sp 1872-7) d Jan 18 1910 Oak Park Ill
FARTHING Chester Harold (l 1910-13 JD BS(McKendree)'09) Law 600 Cahokia Bldg E St Louis Ill
Farthing Georgia (Mrs W G Seymour) (la 1910-11 Also Ohio St U) Home Muskogee Okla
FARTHING William Dudley Paul (l 1910-13 JD BS(McKendree)'09) Law 600 Cahokia Bldg E St Louis Ill
FARVER Emery C (g math 1914-15 AM AB(Otterbein)'14) Teach Park Coll Parkville Mo (North Liberty Ind)
FARWELL Stanley Prince (e eng 1904-7 BS MS'10 PhD'14 Asst Prof Central U Ky 1908-10 Instr T&AM U Ill 1910-14) Chf Serv Dept St Pub Util Comm 508 Odd Fellows Bldg Springfield Ill
Farwell Mrs S P (see Austin Alice L)
Fasig Otho Samuel (la Feb 1916-) Stu 412 N York St Martinsville Ill
Fasmer Harry Bernard (la com 1905-9 LL B(Chgo-Kent)'10) Law & PM Yorkville Ill
Fasold Alice Margaret (sc 1914-15 la 1915- Also Susquehanna U) Stu 910 Market St Sunbury Pa
Fasold Miriam Rebecca (la 1912-) Stu 5231 Kensington Av St Louis
Fassett Lloyd Allen (eng 1913-14) Findlay O
FAST Byron Meredith (e eng 1907-10 BS Also Bradley Poly) Mgr Public Serv Co Clearfield Pa
Fast Clarence Mortimer (e eng 1912-14) Oil Wk 504 W Ninth St Tulsa Okla
FAST Emmet Emerson (m eng 1904-8 BS Also Bradley Poly) Drain Eng Paragould Ark (Princeville Ill)
Fatch Rose Louise (Mrs F F Flanner) (ag h sc 1909-10) Home 611 Washington Av Wilmette Ill
FATH Edward Arthur (BS(Carleton) '02 PhD(Cal)'09 Instr Astron U Ill 1905-6) Dir Smith Observ Beloit Wis
Fauber Mrs W H (see Mahler Hazel L)
Faucett Mrs (see Bach Beulah W)
Faught Miss Donald Davidson (sp mus 1905-8) Altamont Ill
Faught Gail (acad 1905-7 la 1907-9) Altamont Ill
Faulk Merrill Clifford (la 1913-) Stu 901 W Stoughton St Urbana Ill
Faulkins George F (acad 1910-11) Ag San Jose Ill
FAULKNER Fay Edward (sc 1911-15 AB) Cost Acct & Statistician 32 Watson St Detroit (618 W Church St Champaign Ill)
Faulkner Francis Perry (sp ag 1904-6) Ag Carlisle Ark
FAULKNER Guy Dorr (c eng 1908-11 BS Also Syr U) Ag 4612 Clinton Av Cleveland (Hornell NY)
*FAULKNER James (hort 1870-4 Cert) d Oct 1 1882 Bloomfield Cal
Faulkner James William (sp law 1908-10) Law 508 Woodruff Bldg Joliet Ill
FAULKNER Leslie William (e eng 1910-14 BS g 1914-15 MS) 618 W Church St Champaign Ill
FAULKNER Richard Douglas (ag 1873-7 BL) Prin Horace Mann Grammar Sch Valencia & 22nd Sts San Francisco
†Faulkner Teresa Violet (su 1899) Wyoming Ill
Faulkner Watson (la 1870-2) Phar 618 W Church St Champaign Ill
FAUQUHER Silas Edgar (g bot 1911-13 MS BS(Earlham)'09) Sales Mgr Midland Press 208 E Jackson Blvd Chicago (R7 Evansville Ind)
*Faurot Judd Preston (e eng 1909-12) d Oct 1912 Danville Ill
FAUROTE Guy Columbus (arch 1911-15 BS) Arch 401 E John St Champaign Ill (604 S Fifth St Niles Mich)
Faust Clifford Randolph (sp ag 1905-6 Also Lewis Inst) Home Trans Co Cody Wyo
FAUST Ernest Carl (g 1912-14 AM AB(Ober)'12 Asst Zool U Ill 1913-14) Sc Res Carthage Mo
FAUST Per Alexander (m eng 1908-12 BS Also Augustana Coll) Asst Master Mech Ark Valley Smelter Leadville Colo
Fauth Irene Mae (la h sc 1914-15) Stu N Ill St Nor 466 Spring St Aurora Ill
FAWCETT Mrs Mary Eliza (g la 1908-9 AM AB(Ohio)'07 Also Bryn Mawr Coll 1913-15 Asst Engl U Ill 1907-8 Instr do 1908-10 Act Dean Women do 1910-13) Dean Women Ore Ag Coll 1915- Corvallis Ore
Faxon Orson Evans (la 1907-8) Publ Plano Ill
Fay Donald Allen (la com 1913-) Stu 931 W Green St Urbana Ill
*Fay Frank Earl (acad 1890-1 c eng 1891-4) d April 15 1906 Marengo Ill
*Fay John Carl (g 1899-1901 AB (Bena Coll)'94) d Germantown Ky
FAYART Louis Eugene (la 1908-12 AB) Ins R Est & L 1201 S Fourth St

Springfield Ill

FAZEL Charles Stever (g physics 1914-15 AM '15- AB(Fairmount) '14) Asst Physics U Ill 105 S Coler Av Urbana Ill (3425 E Douglas St Wichita Kan)

Feagans Ina (Mrs G A Keller) (su 1909 Also Ill St Nor U) Home 103 Sherman Peoria Ill

FEAGANS Ray Frank (1 1905-8 LL B Curator Law Lib U Ill 1907-8) Atty Asst Solic US Dept Ag Law Forest Serv Washington

†Feageans Fea (sp e eng 1903-4) Chicago

Feallock Henrietta (la 1910-11) At home 402 E Eighth St Michigan City Ind

Feallock Walter Herman (la com 1907-8) Merc 402 E Eighth St Michigan City Ind

Fearheiley Elma (Mrs A A Seibert) (ag h sc 1911) Home 327 W Fifth St Mt Carmel Ill

*FECHET Edmond Gustave (Prof Mil Sci U Neb 1896 do U Ill 1900-9) d Nov 16 1910 Champaign Ill

Fechet Mary Forsythe (Mrs P D McConney) (sp 1901-2 Also U Neb) Home 904 Walnut St Knoxville Tenn

FEDDE Harry (acad 1907-8 e eng 1909-12 BS) Furniture Merc Peotone Ill

Fedde Ruth Catherine (acad 1910-11 h sc 1911-) Stu Peotone Ill

Feddersen Pearl Emily (su 1913) Libr 2867 91st St S Chicago Ill

Federmann Charles Russell (arch eng 1913- Also Wabash Coll) Stu Brooksville Ind

Fee Bess (ag 1915 Also Bradley Poly) At home Clarksburg Ind

Fee Josephine Irene (Mrs Claudius Bennett) (la 1913-14) Home 583 Sixth Av Salt Lake City

Fee Mary Jeanett (ag h sc 1915-) Stu 1006 S Third St Champaign Ill

FEHRENKAMP Winifred (lib 1910-12 BL S Also U Wis) Arch Libr & Lect Lib Sch U Ill 1912- 916 W Nevada St Urbana Ill (346 Washington St Milwaukee)

FEHRMAN Claribel (sc 1909-13 AB) At home 706 Washington St Pekin Ill

FEHRMAN Florence (la 1911-15 AB) At home 706 Washington St Pekin Ill

Feigley Samuel Henry (acad 1891-2) Sales Mgr 65 Shirely St Boston

Feik Roy W (g ed 1915- BS(NW) '13) Stu LaMoille Ill

FEIND Frances Margaret (Mrs R Hursh) (lib 1903-6 AB '06-7 BLS Loan Asst Lib U Ill 1907-14) Home 205 W Indiana St Urbana Ill

†FEITSHAUS J C (AM Instr Elocution U Ill 1882-4) E St Louis Ill

Feldman Jennie Gertrude (la 1913-14) At home 3642 Douglas Blvd Chicago

Feldman Joseph Elmer (ag 1911-) Stu Morrison Ill

Feldman Nathan (la 1915 com 1915-) Stu 1518 S St Louis Av Chicago

Felger Walter Blaine (m eng 1910-13 la 1915-) Stu 708 W Green St Urbana Ill

Fell Frances (g engl 1915- AB(Millikin) '08) Stu 1461 Edward St Decatur Ill

Fell Jennie Edna (sp h sc 1909-10 Also Lake Forrest Coll) 1117 S Euclid St Champaign Ill

**Fell* William Raymond (acad 1888-9) d 1897 Roodhouse Ill

Felle Paul Newell (acad 1910-11 sp ag 1911-12) Drug Clk Cincinnati (412 W Vine St Champaign Ill)

Feller George Capron (e eng 1912-14 Feb 1915) 3137 Garfield Av Kansas City Mo

Feller Laura (ag 1913-14) Stu U Kan 3137 Garfield Av Kansas City Mo

FELLHEIMER Alfred (acad 1890-1 arch eng 1892-5 BS) Arch 730 Riverside Dr New York

Fellheimer Frank McIntosh (1 1904-7) Clk 426 S Randolph St Macomb Ill

FELLINGHAM Clark Hughes (ag 1897-1901 BS) Ag Verona Ill

?Fellman Henry Charles (e eng 1905-7 Clarkson Sch Tech) 146 W 65th St New York (482 Alexander St Rochester NY)

†Fellows Abbie Mabel (su 1909 Also N Ill St Nor) Hebron Ill

*FELLOWS Clara Bell (Mrs J D Day) (la 1879-83 BL) d June 29 1915 N Seattle

Fellows Harriette Josephine (la com 1910-11 Also Pestalozzi-Froebel Kinder Tr Sch) Kinderg Teach St Charles Ill

*Fellows James Daniel (la com 1910-13) d June 1914 St Charles Ill

FELLOWS James Phillips (ag 1907-11 BS) Ag 172 Schuyler Av. Kankakee Ill

FELMLEY David (Hon LL D 1905) Pres Ill St Nor U 207 N School St Normal Ill

Felmley John Benjamin (arch eng 1914-) Stu 207 N School St Normal Ill

FELMLEY Mildred Helen (la 1910-13 AB) Teach H Sch Paxton Ill (207

N School St Normal Ill)
FELMLEY Ruth Davida (Mrs A B Meek) (la 1908-10 AB Also Ill St Nor U) Home Carrollton Ill
FELSENTHAL Emma (lib 1910-12 BLS PhB(Chgo) '10) Ref Asst & Lect Lib Sch U Ill 1912-15) Instr Lib Sch & Ref Asst Libr U Ill 1915- 916 W Nevada St Urbana Ill (3037 Logan Blvd Chicago)
FELTER J Frank (ag 1908-10 BS Also Eureka Coll) Ag Eureka Ill
†FELTER Mary Emma (h sc 1912-14 AB Also Eureka Coll) Washburn Ill
Felton Harold Norton (e eng 1913-) Stu 710 N Main St Mendota Ill
FENDER Charles William (sc 1909-11 AB Also E Ill St Nor) Teach H Sch San Francisco 2423 Durant Av Berkeley Cal (Westfield Ill)
FENG Kaimin Kay (c eng 1914-15 BS g c eng 1915- Also Nanyang U Shanghai) Stu Pei-lui Kwangsi China
Fenity Frank C (sc 1874-6) Farm Loans & Mort 710 W 16th St Oklahoma City
Fenley Anna Isabel (su 1899) Oakland Ill
Fenner, Edith L (Mrs J F Walker) (sp mus 1897-1900) Home Redvale Colo
Fennessy Clinton Lloyd (e eng 1904-5 Also Lombard Coll) Specialty Wk Los Angeles
Fennessy Effie Dorothea (su 1901 Also Ill St Nor U & Throop Poly) Teach Avon Ill
Fenton Lester Louis (su 1911 PhB (Valparaiso) '10) Teach Clymers Ind (Mt Carmel Ill)
Fergus William Loveday (m eng 1894-7) Consult Eng W L Fergus & Co 1509 Fisher Bldg Chicago (4030 Clarendon Av)
Ferguson Anna (Mrs E B Ullery) (acad 1897-8) Home 624 W Church St Brazil Ind
†Ferguson Charles L (sc 1900-2) Mendota Ill
Ferguson Charles Sibley (acad 1906-8) Stereotyper 725 Marion St Oak Park Ill
Ferguson Charles W (acad 1879-80) Law Rockford Ill
FERGUSON Clarence Mulford (ag 1911-15 BS) Land arch & Eng Aurora Ill (504 N Fourth St Grand Forks ND)
Ferguson Eugene Ray (m eng 1892-6) Eng US Gov Morris Ill
Ferguson Florence Roxana (la h sc 1912-) Stu Annawan Ill
Ferguson Frank Cleveland (la 1912-15 ag 1915-) Stu Box 24 Annawan Ill
Ferguson George Alonzo (arch eng 1913-) Stu 1207 25th St NW Washington
?Ferguson Gladys Belle (la 1905-9 Also Parsons Coll) 1108 W Illinois St Urbana Ill
FERGUSON Harry Foster (BS(Mass Tech) '12) Asst Eng St Water Surv U Ill 1912- 1009 W Oregon St Urbana Ill
Ferguson Harry Taylor (acad 1891-2) Bonds & Investments Sterling Ill
Ferguson Henry Eugene (sp ag 1911-12) Ag Reno Ill
*Ferguson Howard Ritchey (la 1913-16) d May 8 1916 Champaign Ill
*FERGUSON Irwin Glenn (acad 1905-6 c eng 1906-10 BS g 1910-11 Asst GED U Ill 1910-12) d May 27 1912 Urbana Ill
†Ferguson Ivan Havelock (sc 1905-7) 10 Drexel Sq Chicago
Ferguson James (su 1914 Also Ill St Nor U) Teach Trimble Ill (Robinson Ill)
Ferguson James J (su 1901 Also Westfield Coll & Ill St Nor U) Supt Schs Robinson Ill (Sheldon Ill)
Ferguson Jean May (su 1905&'07&'10 &'12 PhB(NW) '00 Also Mich St Nor) Teach 312 S Leavitt St Chicago (313 S Capitol St Pekin Ill)
Ferguson Jessie Lavinia (su 1913 Also Millikin U) 6427 Monroe Av Chicago
Ferguson Kate Dorothy (lib 1914-) Stu 3 Greenhill Terrace Weymouth England
FERGUSON Louis Smith (m eng 1908-13 BS) M Eng 135 Remsen St Brooklyn NY (Annawan Ill)
Ferguson Mrs L S (see Pruitt Lida)
Ferguson Merton McCulloh (m eng 1906-7) Ag Geneseo Ill
Ferguson Ralph McKinley (c eng 1905-6 Also Monmouth Coll) C Eng E Fourth Av Monmouth Ill
Ferguson Wilbert Homer (com 1915-) Stu 2639 E 29th St Kansas City Mo
Ferguson William Clarence (acad 1900-1 m eng 1901-2) Consult Eng 4411 McPherson Av St Louis
?Ferguson William Dugan (la 1872-4) St Louis (St Charles Mo)
FERNANDEZ Carlos Salvador (ag 1911-14 BS Also St Louis Coll) 511 E Healy Av Champaign Ill
FERNHOLZ John J (g pol sc 1914-15 AM AB(Ind) '14) Ag Bloomington

Ind (Arcadia Wis)
†FERNIE Alison Marion (Head Vocal Dept DePauw U 1891-7 Prof & Head Vocal Dept U Ill 1897-1903) 418 Av A East Hutchinson Kan (c/o Brown Shipley & Co 123 Pall Mall London England)
Fernsler Mrs (see Gibbons Alice M)
Ferree George Bennett (la 1915-) Stu 508 N Goodwin Av Urbana Ill
Ferrell Caesar (sp ag 1903-5) Ag & Stock Carterville Ill
Ferrell Cyrus Porter (e eng 1912-) Stu El Paso Ill
FERRELL Dent (acad 1906-7 e eng 1909-13 BS Also Lewis Inst) Stu Harv U Carterville Ill
Ferrell Kate (su 1911 Also S Ill St Nor) Teach Carterville Ill
Ferrell Minnie (su 1904 Also Ewing Coll) At home Carterville Ill
Ferrell Raymond Pola (sc 1911-13) Clk O'Gara Coal Co Harrisburg Ill
Ferrer Angelo M (sp ag 1909-10 U Ill Sch Phar 1910-12) Phar Farmacia "LaDeseada" Cabo Rojo Porto Rico
Ferrin Dee Howard (la 1913-14) Stu Ia Ag Coll 111 N 11th St Cherokee Ia
†Ferris Arthur Timothy (la 1894-5) Galesburg Ill
FERRIS Charles Francis (ag 1907-11 BS g 1911-12 MS) Ag Middle Inlet Wis
Ferris Edwin Abell (com 1915-) Stu 153 Hill Av Elgin Ill
?Ferris Elizabeth (su 1903&'07&'11) Philo Ill
Ferris Harold Gano (m eng 1897-8 Also Carthage Coll & U Wis) Mgr Hofins Steel & Equip Co Spokane Wash
FERRIS Hiram Burns (la 1893-4 AB) Comptroller Spokane & Inland Empire RR Terminal Bldg Spokane Wash
†FERRIS Irene Mary (Mrs E H Traylor) (la 1908-10 AB Also Ind U) Home Jasper Ind
FERRIS Joel Edward (la 1891-5 AB) Fin Paulsen Bldg Spokane Wash
Ferris Phelps Fitch (ag 1909-12 Also Ferris Inst) Adv Ferris Inst 133 Sanborn Av Big Rapids Mich
?Ferris William W (la 1871-2) Champaign Ill
Ferriss Edwin Abell (com 1915) Stu 153 Hill Av Elgin Ill
FERRISS Emory Nelson (PhB(Ia) '04 PhD(do) '08 Instr Engl U Ill 1911-12) Instr Engl Broadway H Sch Seattle
Ferry Hoyt Fouche (ag 1904-5) Asst Cash Butler Co St Bk Eldorado Kan
FERRY LeRoy Clark (acad 1900-2 m eng 1902-7 BS) Com & Art Photog Buhl Idaho
Ferry Thomas Roy (acad 1897-8) Ag Eldorado Kan
Fessant Francis John (sp ag 1899-1900) Bnk & Ag Vermilion Ill
?Fessenden Arthur L (m eng 1873-6) Xenia Ill
Fesser Ray Frederick (sp ag 1906-7) Ag Fillmore Ill
Fetheroff David (l 1908-10) Ry Postal Clk Camargo Ill
Fetherston James Edward (sc 1911-15) Stu U Ill Coll Med 217 S Ashland Av Chicago
FETHERSTON John Moffat (e eng 1910-14 BS) Signal Eng 523 Jeanette St Wilkinsburg Pa
†FETTERMAN Valeria Johnston (Mrs A B Smith) (lib 1905-7 BLS AB(W U Pa) '00) Home 1226 Locust St NS Pittsburgh Pa
Fetters Mrs (see Whiton Sylvia F)
Fetzger William Ray (la 1894-6) Law 69 W Washington St Chicago (6111 Greenwood Av)
Feuer Bertram (chem eng 1914-) Stu 1659 Humboldt Blvd Chicago
Feund Leo (la 1913-14) 423 S Webster St Decatur Ill
?*Feurback* William John (acad 1891-2) St Louis
FEUTZ Frank Christian (c eng 1909-11 '13-14 BS) Asst Eng St Highway Comm Springfield Ill
Few Walter Henderson (m eng 1896-8) Mgr Elect Light Plant Delavan Ill
FICK Clarence William (e eng 1908-12 BS) Foreman Testing Dept Gen Elec Co 144 Barrett St Schenectady NY
Fickett Edward Maynard (ag 1914-) Stu 5315 Winthrop Av Chicago
Fickett Elizabeth Dean (h sc 1912-13) Stu Mt Holyoke Coll 5315 Winthrop Av Chicago
Ficklin Mrs (see Lewis Mamie B)
†Ficklin Emily Colquitt (Mrs L C Perley) (mus 1907-8 Also Hollins Inst) Home 318 Daly St Missoula Mont
Ficklin Walter Colquitt (la 1906-7) Fruit Grower Kerman Cal
*Fidler William Allen (la 1872-4) d Neoga Ill
Field Mrs (see Fuller Ruth W)
FIELD Arthur Sargent (AB(Dart) '02 AM(do) '03 PhD(Yale) '09 Instr Econ U Ill 1904-7 Instr Econ Dart Coll 1909-11) Econ & Statis Ry Econ 3607 Lowell St Washington

Field David Edward (arch eng 1915- Also U Mo) Stu 113 Euclid St Slater Mo
*Field Ella (sp 1870-1) d Afton Ia
Field Howard Jr (m eng 1914- Also NW U) Stu 913 Central Av Wilmette Ill
Field Oscar O (sp ag 1903-4) Ag Nora Springs Ia
Field Roswell Francis (acad 1909-10) sc 1910- Feb 1915) 2339 Clarendon Av Chicago
Fielden Harry Lincoln (sp ag 1911-12) Ag R2 Virginia Ill
Fielden Willie James (ag 1911-12) Ag R2 Virginia Ill
Fielder George Louis (su 1902&'03 sp 1905-6 Also Ill St Nor U) Teach Freeburg Ill
Fielder Harold Sydney (e eng 1908-11 Also Armour Inst) Sales 7704 Eggleston Av Chicago (308 W Austin Av)
FIELDER William Fuller (sc 1910-14 AB) 5120 University Av Chicago
Fielders Mrs (see Dobson Susan A)
Fielding Bernice (su 1910) Reader 207 W Clark St Champaign Ill
Fielding Ethel Ruth (Mrs F D Garland) (acad 1910-11 la 1911-12) Home 902 W Illinois St Urbana Ill
†*Fielding* Lewis James (acad 1905-6) Boswell Ind
FIELDING Mabel (Mrs A V Essington) (mus 1911-14 Pub Sch Mus Cert '14) Home Rockford Ill (908 S Sixth St Champaign Ill)
Fields Floyd Logan (ag 1914-15 Also Ind Ag U) Insp 1117 Lincoln Av New Castle Ind (R5 Anderson Ind)
Fienhold Harry John (sp ag 1913-15) Ag Pontiac Ill
Fienhold William H (ag 1912-13) Ag Pontiac Ill
FIERO Elmer Ellsworth (la 1910-14 AB law 1914-) Stu 405 E Green St Champaign Ill
Fifer Joseph Wilson (Trustee U Ill 1889-93 (BS (Ill Wes) '68 LL D (do) '92 Ill Senate 1880-4 Gov Ill 1889-93) Law 709 N McLean St Bloomington Ill
Fifield Clarence Eugene (la com 1912-) Stu Buda Ill
Fifield Gertrude (Mrs P E Clark) (la 1909-12 Also Knox Coll) Home Buda Ill
FILBEY Edward Joseph (com 1915- (PhB (Lawrence) '01 AB (Wis) '03 PhD (do) '08 Prof Greek U Nashville 1907-11 Dir John Hill Eakin Inst 1911-12) Priv Sec President U Ill 1912- 706 Michigan Av Urbana Ill
File Alvin H (su 1915) 1515 W Monroe St Chicago
File Mrs Forrest (see Baker Alice A)
File Viola Louise (ag h sc 1915- Also Millikin U) Stu Irving Ill
*Fillinger Earl Stanley (arch 1907) d Dec 14 1907 Dana Ind
Fillinger Oral (su 1915 Also U Wis) 123 S Hamilton St Saginaw Mich
Fillmore Delia M (Mrs S A Reynolds) (la 1870-2) Home 3324 Harold Av Berwyn Ill
Fillmore Glenn Parrett (e eng 1908-9) Acct 320 Ellis St Peoria Ill
FILLMORE James Gurney (l 1906-9 LL B) Law 622 N Second St Rockford Ill
Fillwebber Clarence John (acad 1902-3 la 1903-4) Adv Edison Park Ill
FILSON James Edwin (l 1904-7 LL B) Mgr Champaign Co Abst Co 1023b Main St Champaign Ill
Filson William F (ag 1871-4) Trav 606 Elm St Paris Ill
FINCH Earl DeVere (l 1905-8 LL B) Law Redlands Cal
Finch Mrs E D (see Breckenridge Gladys S)
Finch Garrett Hobart (la 1915-) Stu 509 E Lincoln St Hoopeston Ill
Finch Mrs James H (see Trevett Helen M)
Finch Jesse Piatt (acad 1896-7 sp ag 1899-1900) Horse Importer Fargo ND
Finch Walter McCord (arch eng 1911-12) Sec Newton Ia
Finch Winfield Scott (sp ag 1895-7) Ag R2 Lockport Ill
Finch Mrs W S (see Peters Mae)
Fincham Louis Roland (su 1911 Also Ill St Nor U & Stout Inst) Teach 104 E Grant St Streator Ill
Findlay Mrs George (see Potter Mary K)
Findley Mrs F M (see Gregory Lucy M)
FINDLEY James Stuart (c eng 1910-12 BS Also Friends U) C Eng Box 53 Canadian Okla
Findley Mary Morrow (su 1909 BS (Monmouth) '82) Prin H Sch 503 S Fourth St Monmouth Ill
Findley Thomas Jefferson (m eng 1909-10 Also Colo Sch Mines) M Eng 712 Charleston Av Mattoon Ill
Finefield George Lewis (e eng 1903-4) Agt NYC RR 317 N Walnut St Danville Ill
FINFROCK Chancy Lawrence (l 1910-14 LL B Also U Mich) Law 107

W Main St Urbana Ill (407 W Elm St)
Finger Charles A (gen 1870-1) Ret Ag Marrissa Ill
FINK Bruce (acad 1883-4 sc 1884-7 BS MS '93 Also Harv U 1894-5 & U Minn 1895-9 & U Chgo 1905) Teach Bot Miami U 504 Maple Av Oxford O
FINK Erna Marie (la 1905-9 AB) Teach Monroe Wash (2911 S Park Av Chicago)
Finkbiner Hermine Bessie (su 1910) Teach 345 Chestnut Av Long Beach Cal (Marshall Ill)
?Finkelstein Maurice Davies (c eng 1908-9) 367 W 12th St Chicago
FINKENBINDER Erwin Oliver (sc 1908-10 AB Also N Ill St Nor & Clark U) Teach 1115 Maryland Av Milwaukee
Finkenbinder Mrs E O (see Walworth Lena A)
Finkenbinder Royal Ray (sp ag 1908-10 Also N Ill St Nor) Ag Kent Ill
Finkenbinder Walter Edison (sc 1907-8 Also N Ill St Nor) Merc Stockton Ill
Finlay Eva Leah (la 1915 Also U Ill St Nor) At home 242 Barrett St Burlington Ia
Finlay Gerald Henry (sp ag 1904-7) Clk Conrad Bnk Co Great Falls Mont
Finley George Alva (acad 1902-3) Merc 113 Bartleson St Joliet Ill (Sugar Grove Ill)
Finley Joseph Orton (sp ag 1899-1904) Ag Oneida Ill
Finley Margaret Alice (la 1914-) Stu R5 Hoopeston Ill
Finley Marion Reece (ag 1913-) Stu R5 Hoopeston Ill
†*Finley* Mary Mildred (acad 1902-3) McClure Ill
Finley Sarah (sp la 1899-1900) Teach Houstonia Mo
Finn Edmund Matthew (arch eng 1912-) Stu 303 Merrimac St Lawrence Mass
Finn Mrs Luna Myrtle (Mrs S N) (sp mus 1906-7) Home Salem Ill
Finn Mrs Lloyd M (see Miles Rae)
FINN Samuel Norris (1 1906-9 LL B Also S Ill St Nor) Law & St Atty Marion Co Salem Ill
Finnegan James Henry (ag 1914- Also Knox Coll) Stu Brimfield Ill
Finnell Claude Manford (sc 1908-9 Also Heidelberg U) YMCA Work YMCA Chicago (Tiffin O)
Finnerty Mrs Frank (see Palmer May)
Finney Calvin Jonathan (su 1914 Also E Ill St Nor) Greenup Ill
FINNEY Stella Belle (su 1912&'13&'14 la 1913-15 AB Also NW U) At home Bismark Ill
Finnie Ruth (la 1909-11) At home Millington Ill
Finnie Thomas M (la com 1911-12) Acct Hinckley Ill (Millington Ill)
Finnigan Martha Mary (la 1914-) Stu 618 W Springfield Av Champaign Ill
Finnigan Thomas Joseph (su 1911 la 1914-15 Also U Notre Dame) 618 W Springfield Av Champaign Ill
Firebaugh Charles (acad 1900-1) Chgo Pub Lib 631 Lincoln Pky Chicago (Robinson Ill)
†*Firebaugh* Clarence (acad 1904-5) 4449 Wentworth Av Chicago
Firebaugh Esther (la 1904-5 '07-8) At home Robinson Ill
Firebaugh Raymond S (ag 1915-) Stu Robinson Ill
Firebaugh Richard David (e eng 1912-15 la 1915-) Stu Robinson Ill
Firke Charles Wesley (acad 1898-9) Law Mansfield Ill
Firoved Glenn W (ag 1915-) Stu Monmouth Ill
Firth Jacob Gerald (c eng 1915-) Stu Green Valley Ill
Fischbacha Antonia (com 1915-) Stu 417 E Broadway Centralia Ill
FISCHER Arvin William (ag 1906-9 BS) Ag Bensenville Ill
Fischer Austin Harold (arch eng 1915-) Stu 9226 Phillips Av Chicago
Fischer Carl Henry (e eng 1901-5) E Eng Carrollton Ill
FISCHER Charles Albert (g math 1909-10 AM AB(Wheaton) '05 PhD(Chgo) '12 Instr Physics Wheaton Coll 1908-9 Instr Math U Ill 1910-11) Instr Math Col U 353 W 17th St New York
FISCHER Chester Owen (l 1908-12 LL B) Ins 815 Jefferson Bldg Peoria Ill
Fischer Clemens Joseph F (la 1909-11) Merc Belleville Ill
Fischer Estella Amy (su 1911 Also Bowling Green Nor) Teach Pratt Kan (Mt Carmel Ill)
FISCHER Fredinand August P (arch eng 1909-13 BS Also Chgo Nor Sch) Teach Mech Draw Senn H Sch 3242 Clifton Av Chicago
FISCHER Henry Lawrence (m eng 1911-14 BS AB(Wheaton) '10) M Eng YMCA Bldg St Paul Minn
Fischer Jacob (sc 1887-9) Elec Contr Denver
Fischer John George (acad 1883-4 m eng 1884-7) Mach Repairs Saginaw Mich
FISCHER Lawrence (arch 1887-91 Cert)

Merc Oregon Ill
Fischer Lizzie Seiler (su 1906 Also Danville Ind Nor) Mt Carmel Ill
FISCHER Louis E (mun eng 1894-8 BS) Consult Eng 1729 Boatman's Bk Bldg St Louis
Fischer Lucy Caroline (ag h sc 1914-15) At home Bensenville Ill
Fischer Mary Louise (ag h sc 1914-) Stu Bensenville Ill
†Fischer Oscar Anton (c eng 1907-9) 5915 Ohio St Chicago
Fischer Ralph (ag 1913-) Stu 278 Liberty St Freeport Ill
Fischer Robert Ingersoll (acad 1894-5) Mendota Ill
Fischer Walter Rathfon (ag 1912-13 la 1913-) Stu 9226 Phillips Av Chicago
†*Fiscus* Rilla (acad 1896-7) Arney Ind
?Fish Almira (la 1875-6) Franklin Grove Ill
**Fish* Clifford Julius (acad 1904-5) d Aug 4 1912 Boulder Colo
FISH Julian Lounsbury (ag 1911-15 BS) 6 Granger Pl Buffalo NY
Fish Vivian Mary (su 1915) Teach Benton Ill
†Fishback Clyde Michael (l 1900-1) Olney Ill
FISHBACK Hamilton Rodell (sc 1908-12 AB Also Jefferson Med Coll) Stu 919 Spruce St Philadelphia (Marshall Ill)
FISHBACK Mason McCloud (la 1897-1901 AB) Teach Orange Cal
FISHBACK William Murphy (acad 1902-3 la 1903-5 '07-9 AB) Prin H Sch Orange Cal
Fishback Mrs W M (see Percival Avis H)
†Fishburn Nina Jeannette (la 1905-7) El Paso Ill
FISHER Abigail Eliza (la 1910-14 AB '15) At home 211 W North St Geneseo Ill
Fisher Aileen S (la 1915-) Stu 211 W North St Geneseo Ill
FISHER Benjamin Sidney (l 1909-14 LL B) Law Marshfield Ore (c/o C B Fisher Anderson Ind)
?Fisher Charles Douglas (arch eng 1910-11 Also Lewis Inst) 11 N Homan Av Chicago
FISHER Clara Edna (Mrs M L Brown) (acad 1898-9 la 1899-1903 AB mus 1903-4) Home 575 Holden Av Detroit
Fisher Clarence (ag 1914-) Stu 324 S Waiola Av LaGrange Ill
Fisher Clarence John (la 1914-) Stu 441 Belden Av Chicago
Fisher Clarence Rudolph (ag 1913-14) Ag Payson Ill
*Fisher Claude Lawrence (sc 1905-6) d Jan 11 1906 Urbana Ill
†*Fisher* Cora (acad 1890-1) Champaign Ill
Fisher Ernest Monroe (mus 1908-9) Mus Hudson Kan (Greenup Ill)
Fisher Erwin (la com 1912-) Stu 4548 Racine Av Chicago
Fisher Eva Josephine (la 1909-13 '15-) Stu (573 Holden Av Detroit) 312 Daniel St Champaign Ill
Fisher Fannie F (acad 1882-3) Missionary Bidar Nipanis Provinces India (Ridge Farm Ill)
FISHER Fay Lynton (g ger 1914-15 AM AB(Millikin) '14) Teach H Sch Manchester Ind 612 W Macon St Decatur Ill
FISHER Forrest Adison (ag 1907-11 BS g agron 1915-) Asst Soil Physics Ag Exp Sta U Ill 1911-14) Instr Soil Physics U Ill 1914- 902 W Illinois St Urbana Ill
Fisher Frank (c eng 1886-90) Danville Ill
Fisher Mrs Fred (see Palmer Anna A)
Fisher Frederick Harrington (c o m 1914-) Stu 810 Park Av South Bend Ind
Fisher George (m eng 1900-3) Clk c/o Ill Tract Sys Danville Ill
Fisher George D (m eng 1869-71) Clk 612 E Second St Newton Kan
†*Fisher* George Harry (acad 1906-8) Urbana Ill
Fisher George W (la 1874-6) Ret Merc 821 N Madison St Litchfield Ill
Fisher Glendon Morrell (la 1907-9 BS (Pa) '12) Merc Red Oak Ia
Fisher Grace Ethel (Mrs R T Bickell) (su 1906) Home 416 N First St Boise Id
Fisher Guy Henry (acad 1909-10 ag 1910-11) Ag Savoy Ill
Fisher Harold (ag 1915-) Stu Bement Ill
Fisher Harry Eastman (mun eng 1914- Also U Chgo) Stu 5519 Kenwood Av Chicago
Fisher Helen Vastine (la 1912-) Stu 211 W North St Geneseo Ill
Fisher Ida (Mrs G H Gulliford) (su 1901) Home Milmine Ill
Fisher Ivan Louis (com 1915-) Stu 2130 North St Logansport Ind
Fisher Jacob George (acad 1883-4 sc 1895-7 MD(Rush) '01) Med 707 Baum Bldg Danville Ill
Fisher James Melville (la 1897-1900 Also Earlham Coll) Presb Mintr Mendocino Cal
FISHER John Franklin (c eng 1886-90

BS) C Eng 7 W Harrison St Danville Ill
FISHER John W (sc 1898-1900 BS Also Ill St Nor U) Ag R2 Muskogee Okla
FISHER Laura Estelle (la 1908-12 AB) Supt Schs Kinmundy Ill
Fisher Lawrence Glen (la 1913-14 '15-) Stu Orangeville Ill
FISHER Leon Ernest (l 1905-8 LL B) Ins 620 S Fourth St Springfield Ill
FISHER Lewis Nebinger (c eng 1909-12 BS g t&am 1913-14 MS Also Millikin U 1907-9) 1177 W Forrest Av Decatur Ill
FISHER Ora Stanley (ag 1904-8 BS Also Eureka Coll Asst Prof Agron U Ill 1908-15) Specialist Ag US Sec Ag Washington (Apt 207 Fontset Cts 14th & Fairmount)
Fisher Mrs Ora S (see Taylor Elsie M)
Fisher Paul Paisley (la com 1907-8) Merc 238 S LaSalle St Aurora Ill
Fisher Pearl (la 1894-6) Plumb & Heat 402 W Springfield Av Champaign Ill
Fisher Ralph Warner (sc 1913-14) 441 Belden Av Chicago
Fisher Robert Forrest (e eng 1905-8) C Eng Gibson City Ill
Fisher Ronald Mitchell (ry e eng 1913-15) Ofc Mgr US Tire Co Terre Haute Ind (1653 Delaware St Indianapolis)
Fisher Roy Savage (e eng 1902-5) Pub Util 821 N Madison St Litchfield Ill
FISHER Sara Carolyn (g la 1909-10 AM AB(Lombard) '09) Res Psychol Clark U 5735 Kenwood Av Chicago (530 W 123nd St New York)
Fisher Stephen Elias (g 1904-5 '09-10 AB(Eureka) '00) Mintr 507 Daniel St Champaign Ill
Fisher Mrs V T (see Thomen Victoria)
Fisher Virginia Belle (acad 1882-3 la 1887-8) Teach 623 W Dixon St Fayetteville Ark
FISHER Walter Lloyd (ry c eng 1911-14 BS Also Ind U 1909-11) Eng Corps Vandalia RR 1726 E Washington St Indianapolis (R38 Union City Ind)
FISHER Ward Herbert (arch eng 1907-11 BS Also De Pauw U 1905-7) Dept City Transit 5937 Carpenter St West Philadelphia
Fisher Mrs W H (see Rohrer Minnie G)
*Fisher Will H (la com 1872-3) d Rockford Ill
†Fisher William Arthur (acad 1903-4 su 1908&'09&'14) Ogden Ill
Fisher William Frederick (sp ag 1911-12) Trainman 915 Illinois Av Ottawa Ill
Fishleigh Gladys Ryder (la 1912-13 Also W Ill St Nor) Critic Teach Kent St Nor Kent O (2978 Prairie Av Chicago)
Fishman Alvin Texas (ag 1913- Also S Ill St Nor) Stu Bosky Dell Ill
Fishman Joe Carpenter (la 1914 Also U Chgo) Mfg Furniture Grand Rapids Mich
Fishman Wilbur Haplow (ag 1915- Also S Ill St Nor) Stu Bosky Dell Ill
FISK Clarence William (e eng 1908-12 BS) 3648 Indiana Av Chicago
Fisk Mrs C W (see Gage Marjorie)
Fisk Fritz Harris (la 1913-15 law 1915) Stu De Kalb Ill
*FISK George Mygatt (AB(Mich) '90 PhD(U Munich) '96 Prof Com U Ill 1902-10) d April 29 1910 Madison Wis
FISK Ira William (e eng 1905-9 BS g 1912-13 MS Instr E Eng U Ill 1909-13) Assoc E Eng do 609 S Coler Av Urbana Ill
Fisk Roscoe Roby (sc 1907-8) Med Brookings SD (Plainview Minn)
†Fisk Roy Vincent (sp ag 1912-13) Prophetstown Ill
†*Fisk* Wooster Hayden (acad 1907-8) North Powder Ore
Fiske Charles Wesley (acad 1898-9) Law Mansfield Ill
FISKE Clarence Wilson (acad 1898-9 m eng 1899-1903 BS g 1910-11 ME) M Eng 1617½ Eighth Av Moline Ill
†Fiske Kenneth Bailey (sp arch eng 1908-9 Also Cor U) 111 Seventh Av Helena Mont
Fitch Chester Arnold (e eng 1910) Ag RFD Broughton Ill
†*Fitch* Edward (acad 1879-80) Albion Ill
Fitch Eva Lillian (lib 1907-8 AB(Ia) '02) Lib Sac City Ia (Columbia Mo)
Fitch Howard J (ag 1913-) Stu R3 Rockford Ill
Fitch Hugh (m eng 1915-) Stu Greenup Ill
Fitch Joseph Gibson (arch eng 1913-14 la 1914-) Stu 22 N Hancock St Madison Wis
Fitch Robert Haynes (m eng 1902-4 Also Knox Coll) Merc 517 Atlantic St Peoria Ill
Fites Harold B (ag 1913-) Stu R7 (8) South Bend Ind
Fithian Sidney Breese (acad 1894-5 la 1895-7) R Est Falcon Miss
Fithian Mrs S B (see Chester Edith)
Fitton Catherine Camilla (Mrs Daniel Sullivan) (sp mus 1901-2) At home

Ludlow Ill
Fitzer Marion (la 1915 N Ill St Nor) Stu 1215 N State St Belvidere Ill
Fitzgerald Grace Aileen (la h sc 1906-7) At home Benton Ill
Fitzgerald Herbert John (sp ag 1911-12) 303 Peoria St Lincoln Ill
Fitzgerald Jack Allen (ag 1913- Also Ewing Coll) Stu Ewing Ill
FITZ-GERALD John Driscoll II (AB (Col) '95 PhD (do) '06 Asst Rom Langs Col U 1898-1902 Tutor do 1902-7 Instr do 1907-9 Asst Prof Rom Langs U Ill 1909-15) Prof Spanish U Ill 1915- 1012 S Fifth St Champaign Ill
Fitzgerald John Richard (acad 1892-3) Law 501 Powers Bldg Decatur Ill
Fitz-Gerald Leora Almita (Mrs J D) (sp 1913 la 1915- Also U Paris & U Madrid) Home 1012 S Fifth St Champaign Ill
Fitzgerald Sadie Josephine (su 1899 & 1900) Ivesdale Ill
Fitzgerrell Sylvester Stanton (ag 1912-13 la 1913-) Stu Benton Ill
Fitzhugh Mrs (see Raynor Annie)
FitzHugh William H (la com 1875-7) Ag Henderson Ky
Fitzpatrick James Charles (la 1911-13) Teach 1814 Second Av Bessmer Ala
Fitzpatrick James Claude (c eng 1913-m eng 1915-) Eng Gillespie Ill
Fitzpatrick Margaret M (la 1915 Also U Chgo) Stu 6033 Eberhart Av Chicago
FITZPATRICK Ulysses Simon (la 1907-10 AB LL B(Harv) '13) Law 510 Fourth Av Spokane Wash
Fitzwater Daisy Ann Rebecca (acad 1905-8 law 1908-10) At home 509 S Elm St Champaign Ill
Fitzwater Imogene Fern (acad 1906-9 sp mus 1910-12) Stu Mus New York 509 E Elm St Champaign Ill
*Fitzwilliam Frank Joel (arch 1892-5) d April 3 1910 West Frankfort Ill
FIZZELL Robert Bruce (la 1906-10 AB LL B(Harv) '13) Law Fidelity Trust Bldg Kansas City Mo
Flabb Frederick (eng 1915-) Baker Tamaroa Ill
Flacheneker Mrs C T (see Somers Mabel C)
*Flagg Alfred Murray (sp 1868-72) d Sioux Falls SD
Flagg David Ross (acad 1900-1 sp ag 1901-2) Ag Rankin Ill
FLAGG Samuel Barry (m eng 1901-4 BS Also Shurtleff Coll 1900-1) M Eng US Bur Mines Savoy Apts Coal St & Rebecca Av Wilkinsburg Pa
Flagg Verna Mary (la 1915-) Stu R4 Peoria Ill
*Flagg Willard Cutting (Trustee 1867-78 AB(Yale) '54 St Senate 1869-73 Internat Revenue Coll 1861-9) d March 30 1878 Moro Ill
Flaherty Lawrence Kendal (ag 1910-11) Ranch Fremont Ore (Hubbard Woods Ill)
Flanders Edward Aiken (sp c eng 1905-6 AB(LeStan) '08) C&M Eng 641 Phelan Bldg San Francisco (2490 Filbert St)
Flanders Harry Taylor (acad 1905-7 e eng 1907-8) Auto Mech Noble Ill
FLANDERS Harvey Aiken (la 1905-10 AB Also Colo Sch Mines) Prin H Sch 52 N Pine St Hinsdale Ill
Flanders Mrs Harvey A (see Bennett Hazel M)
FLANDERS Junius Aiken (la 1905-9 AB Also Lewis Inst) Grain Broker Kariher Bldg Champaign Ill (703 W Illinois St Urbana Ill)
Flanders Paul Aiken (ag 1907-9 Also Lewis Inst) Auto Supplies c/o Flanders Co Detroit (1469 Michigan Av Chicago)
Flanders Mrs P A (see Johnson Gladys M)
†Flanigan Bessie Marie (sp mus 1898-1901) Champaign Ill
FLANIGAN Edwin Brenton (CE (Prin) '10 Also Mass Tech Asst Mech Lab U Ill 1912-13) Eng Constr Sheldon Axle & Spring Co 65 W South St Wilkes-Barre Pa
Flanigan Edwin Clark (acad 1892-3 sc 1893-6) Publ 911 W Church St Champaign Ill
Flanigan Mrs Edwin C (see Herns Effie S)
*Flanigan William Thomas (acad 1885-6 arch 1886-8) d April 4 1888 White Heath Ill
FLANIGAN Miletus Lafayette (g 1912-14 AM BS(NW) '04) Prin H Sch 501 Indiana Av Urbana Ill
Flanner Mrs Frank F (see Fatch Louise)
Flannery Charles Abusdal (m eng 1913-) Stu 3528 Pine Grove Av Chicago
Flansburg Claude Copley (la 1874-7) Law 408 Funke Bldg Lincoln Neb
FLATHER Alice Virginia (sp sc 1904-8 Also Harv U 1893-5 & Cor U 1902-4 Asst Chem U Ill 1904-6 Asst su 1905 Act Instr do 1906-8 Instr Boston U 1911-12) Stu Simmons Coll 20 Arlington St Nashua NH
FLATT Harrison Obediah (la 1906-8 '10-12 AB su 1915) Teach Carrollton Ill
Flatt Nelle Irene (la 1915-) Stu 1 Davidson Place Champaign Ill

FLATTERY Amanda M (AB(Wooster) '77 AM(do) '04) Catg Lib U Ill 1914- 602 S Lincoln St Urbana Ill
Flaugher John Howard (c eng 1907-10) Min Eng 330 South Av Aurora Ill
Flaugher Richard Greer (su 1915 Also Pur U) C Eng Frankfort Ind (Cayuga Ind)
Flavell Mrs A E (see Quinn Audrey)
FLEAGER Clarence Earl (e eng 1895-9 BS) E Eng Pac Tel & Tel Co San Francisco (927 Indian Rock Av Berkeley Cal)
Fleck Arthur William (arch 1912-13 '15-) Stu 53 N Sherman Dr Indianapolis
Fleck Mrs F E (see Bell Marian C)
FLEENER Frank Leslie (g 1912-14 AM AB(Denison) '12 Asst Geol U Ill 1913-14) Teach Dodge Center Minn
Fleig Frederick Raymond (acad 1909-10 la com 1910-13) Bus Mgr 7217 Hough Av NE Cleveland (Belleville O)
Fleishman George Samuel (c eng 1915-) 2037 B St Granite City Ill
FLEMING Adelaide Sara (g ger 1911-12 AM su 1915 AB(Greenville) '07) Teach 112 N Bowman Av Danville Ill
Fleming Andrew Edward (ag 1914-15) 13 14th Av Melrose Park Ill
FLEMING Clarence E (la 1900-4 AB BH(Internat YMCA Coll) '10) Gen Sec YMCA Binghampton NY
Fleming Mrs C E (see Hall Claudia B)
FLEMING Denna Frank (la 1913-16 AB Also E Ill St Nor) R4 Paris Ill
Fleming Dio Chalmers (su 1906 Also Ill St Nor U & Ober Coll 1891-3) E Eng Internat Harv Co 128 Cooper St Peoria Ill
Fleming Edith Anna Belle (Mrs H J Burt) (la 1891-3) Home 1027 Elmwood Av Wilmette Ill
Fleming George K (sp la 1898-9 DDS (NW U Dent) '01) Dent Carthage Ill
†Fleming George William (sp eng 1874-5) Olney Ill
FLEMING Georgia Elizabeth (ag h sc 1908-12 BS Also Col U 1912-13) Instr Textiles U Ill 1913- 1107 W Oregon St Urbana Ill (Olney Ill)
FLEMING Gertrude Wallace (la 1908-12 AB) Teach 1007 S Fifth St Pekin Ill (Olney Ill)
Fleming Harry Hall (ag Feb 1916- Also Mich Ag Coll) Stu 1849 W 22nd Pl Chicago
FLEMING James Russell (EM(Pitts) '11) Asst Min Eng US Bur Mines U Ill 1915- University Club Urbana Ill (314 W Third St Greensburg Pa)
FLEMING John Goodfellow (arch eng 1908-12 BS) Arch 409 Bankers Invest Bldg San Francisco (Olney Ill)
Fleming Marcella Augusta (sp mus 1898-1901 '02-6 Also Millikin U) Mus Bement Ill
Fleming Mrs Nathan A (see Sage Charity E)
Fleming Robert Hugh (sp ag 1902-3) Eureka Ill
FLEMING Rose Eilene (la 1898-1900 '03-5 AB) At home 312 N Lotus Av Austin Ill (Bement Ill)
FLEMING Rose Grahame (la 1907-11 AB) Teach Olney Ill
?Fleming Mrs R K (see Jillson Lizzie)
Fleming Stephen James (ag 1915-) Stu 6319 Yale Av Chicago
FLEMING Virgil R (la 1898-9 c eng 1901-5 BS Also Carthage Coll 1897-8 Instr t & am U Ill 1907-11) Assoc do U Ill 1911- 306 Chalmers St Champaign Ill (Denver Ill)
Flemming John Herman (arch eng 1913) Stu 1603 Marshall St Davenport Ia
FLESCH Eugene William Penn (arch eng 1895-9 BS) Arch 178 W Jackson Blvd Chicago
†Fleshman Arthur Cary (sp la 1898-9) Bagdad Ky
FLETCHER Carl Joshua (e eng 1899-1904 BS Also Lombard Coll 1897-9) Sales Vandalia Coal Co 1525 Old Colony Bldg Chicago (831 N Euclid Av Oak Park Ill)
Fletcher Mrs Carl J (see Henderson Mary)
FLETCHER Cassius Paul (c eng 1908-14 BS Also US Mil Acad 1911-12) C Eng Inter-St Com Comm 914 Karpen Bldg Chicago (Ridgefarm Ill)
FLETCHER Charles Harrison (l 1909-13 LL B) Law Mattoon Ill (Ridgefarm Ill)
Fletcher Clarence Alfred (sp law 1903-4) Broker & Promotor York Hotel 19th Av & Grant St Denver
†Fletcher Douglas Perry (c eng 1908-9 Also Armour Inst) 482 Maple Av Blue Island Ill
Fletcher Edwin L (ag 1915-) Stu W Jackson St Morris Ill
FLETCHER Elizabeth Blair (la 1907-11 AB AM(Wash) '13) Teach 221 E 16th St Little Rock Ark (3809 Flad Av St Louis)
FLETCHER John Archibald (ag 1912-14 BS Also U Wis) Ag Mgr Deerfield Ill (2053 Monroe St Chicago)
†*Fletcher* John J (acad 1885-6) Collinsville Ill
Fletcher Loren Albert (sc 1907-8) Ins 910 Corn Exch Bk Bldg Chicago (482

Maple Av Blue Island Ill)
Fletcher Mabel Elizabeth (su 1907 Also Ill St Nor U & U Chgo) Libr 470 E Center St Decatur Ill
FLETCHER Marcus Samuel (acad 1890-1 sc 1891-4 BS'99 MD(P&S Chgo) '98 Also U Pa 1894-6) Med Georgetown Ill
Fletcher Marion (sp ag 1901-3 MDC (Chgo Vet) '06) Vet Illiopolis Ill
Fletcher Mary Pamela (sp la 1900-1) At home 521 Cumberland St Little Rock Ark
Fletcher Minerva (Mrs M J Loveless) (acad 1889-90 sp la 1894-5) At home 4746 18th Av NE Seattle
Fletcher O Frank (la 1912-13) Baseball Cherokee Ia (Ridge Farm Ill)
Fletcher Ola (Mrs Cooper) (acad 1901-2 sp mus 1902-3) Home Ridge Farm Ill
Fletcher T E (Resident Eng St Geol Surv U Ill 1907-8) St Elmo Ill
Fletemeyer Frederick Rudolph (arch eng 1914- Also Pur U) Stu 1201 Brown St Lafayette Ind
Flewelling Mrs Ada Walsh (la 1889-90 su 1906 Also E Ill St Nor) Teach 106 S Webber St Urbana Ill
Flexer Edna Helen (la h sc 1914-) Stu 210 Campbell St Joliet Ill
Flexer Fayette James (arch eng 1910-12) V-Consul Port Elizabeth S Africa (210 Campbell St Joliet Ill)
?Flickinger Fred Clard (ry eng 1883-5) Winthrop Ia
Flickinger John Franklin (acad 1895-6) Hardware Lanark Ill
Flickinger Pauline Elizabeth (Mrs Thos W Samuels) (la 1912-14) At home Decatur Ill (Atwood Ill)
Flickmir Arthur Heath (sc 1896-7 MD (Pa) '01) Med 603 Paul Bldg Houston Tex
Flint J P (la com 1914-15) Clk 519 Busseron Av Vincennes Ind (422 N Third St)
†FLINT Paul Nelson (ag 1905-6 MS BS(Mich Ag) '04 Cement City Mich
Flint Percy Wightman (g chem 1907-8 BS(Charleston) '04) Chem 9 Bench St Charleston SC
FLINT Wesley Pillsbury (At NH St Coll 1902-5 Asst Entom U Ill 1908-9 Asst Entom Cent Ill U Ill 1911-13) Entom Ofc State Entom 1231 W Edwards St Springfield Ill
Flock Marguerite Pauline (la 1914-) Stu 904 W Green St Urbana Ill
Flock Ward John (ag 1913-) Stu 904 W Green St Urbana Ill
FLOCKEN Ira Graessle (g 1910-11 AB(Ohio) '09 AM(Cor) '10 Asst Econ U Ill 1910-11) Instr Econ & Acct U Pitts 1911- Keystone Apts Cable Pl Pittsburg Pa
FLODIN Harold Leo (m eng 1911-15 BS) Factory Efficiency Wk 732 Briar Place Chicago
†FLOHIL Jan (Asst Chem Ag Exp Sta U Ill 1911-12)
FLOM George Tobias (BL(Wis) '93 AM(Vanderbilt) '94 PhD(Col) '00 Instr Ger & French Vanderbilt U 1899-1900 Instr Scand Lang & Lit U Ia 1900-1 Asst Prof do 1901-5 Prof do 1905-9 Asst Prof Scan Lang & Lit U Ill 1909-13) Assoc Prof Scan Lang & Lit U Ill 1913- 611 W Green St Urbana Ill
Flood Grace (la 1914-15 Feb 1916- Also Ind St Nor) Stu 1125 S Seventh St Terre Haute Ind
†Flood John Peter (sp law 1906-9) Loami Ill
Flood Martin (e eng 1914-) Stu Cortland Ill
FLOOD Wilbur Earl (c eng 1911-13 BS BS(Bradley Poly) '11) Constr Eng Internat Harv Co Chicago (114 Sherman Av Peoria Ill)
Florence Edward (la 1909-10) Bus Mgr 272 Iowa Av Aurora Ill
*Floto Ernest Charles (c eng 1900-3) d March 25 1905 Dixon Ill
Flower Mrs Lucy L (Mrs J M) (First Woman Trustee 1895-1901 Teach H Sch Madison Wis 2 yrs Memb Chgo Sch Bd 1891-4 Pres Bd Mgrs Ill Tr Sch Nurses 1881-1902) Home Coronado Cal (Chicago Ill)
FLOWERREE Trennace (ag 1909-13 BS g agron 1915-) Stu 605 Daniel St Champaign Ill
FLOWERS Roy Warner (arch eng 1902-6 BS) C Eng 252 Marshall St Gary Ind
Flowers Mrs R W (see Perkins Grace N)
Flowers Violette (la 1915-) Stu Bondville Ill
Floyd Florence Mallery (lib 1914-15) Asst Sec Ky Lib Comm Frankfort Ky (251 1 Eliot St Long Beach Cal)
Floyd Homer Gabbert (sp ag 1906-8) Ag R6 Decatur Ill
FLOYD Mary Elizabeth (Mrs Albon Bevis) (Stu Boston U 1896 Also N Eng Conserv Mus & Munich Ger Instr Piano St Mary's Coll 1904-7 Instr Piano U Ill 1907-10) Home 707 W Oregon St Urbana Ill
Fluck Mrs Martin J (see Campbell Daisy I)
Fluharty Mrs (see Shinn Florence)
Fluke Autha Maybelle (la 1914-) Stu

6547 Normal Blvd Chicago
Fly Vivienne Elizabeth (la 1913) 203 N Tenth St Mt Vernon Ill
FLYNN Con C (g hist 1910-11 AM AB (Knox) '10 Asst Sec Avery Co Dallas Tex (1320 E Brooks St Galesburg Ill)
Flynn Frank Joseph (acad 1910-11) Ag Franklin Ill
?Flynn Mamie Agnes (su 1900) E St Louis Ill
*Flynn Thomas Francis (m eng 1892-4) d 1902 Danville Ill
FOBERG John Albert (la 1896-9 BS) Teach 4031 N Avers Av Chicago
Fock Ernesto A (c eng 1915- Also Ohio St U) Stu Cnel Salvadores 1556 Buenos Aires Argentina
FOERSTERLING Frederick John (e eng 1907-11 BS g eng 1915-) Stu 316 Jefferson St Peoria Ill
Foersterling Mrs F J (see Busch Bertha)
FOGG Alden Knowlton (c eng 1911-15 BS) Eng Ill St Highway Comm 302 Apollo Bldg Peoria Ill (c/o C W Kemp Rutland Ill)
Fogg Alma Jessie(Mrs C W Kemp) (sc 1899-1901) Home Rutland Ill
Fogler Harry Leroy (su 1914 Also Westfield Coll) Teach & Athl Dir Independence Ia (Westfield Ill)
Fogler Mayor Farthing (ag 1914-15 la 1915-) Stu 511 E Green St Champaign Ill
FOGLESONG Lawrence Earl (ag 1907-11 BS Also U Id Asst Ag Exp Sta 1911-13 Instr do 1913-14) Land Ext 12 Park Av Cambridge Mass
Foglesong Mrs L E (see McRobie Jessie B)
Folckemer Harry Rox (sc 1899-1901 MD (P&S Chgo) '05) Med Bowen Ill
Foley James B (sp 1869-70) Ag Crawley Acadia Parish La
Foley James S (e eng 1915-) Stu Onarga Ill
FOLEY John Warner (e eng 1907-11 BS) E Eng 586 Blvd East Weehawken NJ (Clinton Ill)
Foley Mrs John W (see McCarthy Ellen S)
Foley Philip O (com 1915-) Stu Box 25 Paris Ill
†Foley Raymond Andrew (e eng 1908-9 Also U Ia) Alliance O
Folgate Homer Emmett (acad 1909-11) Clk 1622 Peach St Rockford Ill (McConnell Ill)
*FOLGER Adolphus D (acad 1882-3 Cert sc 1883-8) d Ridge Farm Ill
*Folger Alonzo (la 1877-8) d Ridge Farm Ill
**Folger* Cloa Tillie acad 1892) d Nov 19 1892 Ridge Farm Ill
*Folger Ida (acad 1882-3 la 1883-6) d Nov 18 1892 Ridge Farm Ill
*Folger Lottie Ruth (sc 1894-5) d Ridge Farm Ill
FOLGER Rachel Ellen (Mrs R H Rhumphrey) (acad 1887-8 sc 1889-90 '93-6 BS) Ag Culver Ind
?*Folkers* George (acad 1903-4) Bement Ill
Folkers Harry Carl (sp ag 1903-5) Ag Trenton Mo
Folkers Herbert Peter (la 1915-) Stu Frankfort Ill
Folks Ida L (Mrs J D Downey) (sp 1871-2) At home Indianola Ill
Folks Willis K (la 1870-3) Ag Lawrence Kan
Follansbee George Alanson (Trustee 1883-9 AB (Lawrence) '65 AM (do) '67 LL B (Harv) '67) Law 405 137 S La Salle St Chicago (Winnetka)
**Follansbee* Leslie Bennett (acad 1894-5) d Quincy Ill
*Follett Fred Kellogg (sp ag 1903-4) d Colorado
FOLSOM Justus Watson (BS (Harv) '95 SD (do) '99 Prof Nat Sc & Physiol Antioch Coll 1899-1900 Instr Entom U Ill 1900-6 Assoc do 1906-9) Asst Prof Entom U Ill 1909- 101 E John St Champaign Ill
FOLTZ Leroy Stewart (acad 1904-5 e eng 1905-7 '10-11 BS) E Eng YMCA Quincy Ill (Fowler Ill)
Fombelle Just Samuel (sp ag 1907-8 Also Millikin U) Ag R2 Decatur Ill
Fong Yu Cheng (su 1910 Also Mass Tech) 1215 S University Av Ann Arbor Mich (Shanghai China)
FONG Gooey Yue (e eng 1912-14 BS Also U Cal 1911-12 MS (Boston Tech) '15) 616 Grant Av San Francisco
†Fong Mon Charles (c eng 1912-13) 1119 Stockton St San Francisco
FONG Yue Chor (g e eng 1914-15 BS (Nanyang) '12) Karshion Chekiong China
FONTAINE Everett Orren (la 1911-15 AB g mus 1915) Stu Front St Momence Ill
†*Foohy* Thomas James (acad 1895-6) Ivesdale Ill
?Foos Cora Ada (la 1875) Champaign Ill
Foos Florence Ida (sp 1872-4) Champaign Ill
Foote Dora Francelia Burton (Mrs F J) (See also Burton Dora F) (sc 1892-4)
Foote Eva Amelia (la 1872-3 Also

Ill St Nor U 1866-8) Home 601 W Elm St Urbana Ill

FOOTE Ferdinand John (e eng 1890-4 BS EE(Wis) '02) Master Mech Ohio Elec RR 285 14th Av Columbus O

FOOTE Francis Seeley Jr (EM(Col) '05 Asst C Eng Col U 1907-10 Instr Ry C Eng U Ill 1910-12) Asst C Eng U Cal 1912- Berkeley Cal

Foote Mrs Francis S Jr (see Kingsbury Margaret L)

¶Foote Frank Holmes (sp c eng 1895-6) Macomb City Miss

Foote Lorenzo Stephen (ag 1914-) Stu Box 166 Stronghurst Ill

Foote Ralph James (arch eng 1903-4 Also Clarkson Sch Tech) New Eng Repr Semi-Monthly Mag 200 Fifth Av New York (612 115th St)

FOOTITT Frank F (g chem 1914- AB (Albion) '14) Asst Chem U Ill 917 W Green St Champaign Ill (400 W Cass St Johns Mich)

Foran Cassie Agnes (ag 1915- Also U Mich) Stu 718 Oneida St Joliet Ill

†*Foran* Patrick Henry (acad 1903-7 '08-9) Granville Ill

Forbes Bertha Mary (su 1901&'05) Teach H Sch Sterling Ill

FORBES Bertha Van Hoesen (Mrs B F Herring) (acad 1890-1 sc 1892-6 BS) Teach Hyde Park H Sch 5488 East End Av Apt 3 Chicago

FORBES Ernest Browning (acad 1892-3 sc 1893-7 BS ag 1901-2 BS PhD(Mo) '08 Instr An Husb U Ill 1902-3) Res Nutrition Wooster O

Forbes Mrs Ernest B (see Mather Lydia)

FORBES Ethel Clara (Mrs F W Scott) (acad 1896-8 la 1899-1903 AB) Home 703 Michigan Av Urbana Ill

Forbes George Macmillan (la 1906-7) News Corresp Wilmette Ill

FORBES Gideon Robert (BS(Harv) '09 ML A(do) '11) Instr A&D U Ill 1915- 703 Michigan Av Urbana Ill (2177 Knapp St St Paul Minn)

*FORBES Henry Clinton (Libr & Bus Agt Lab Nat Hist U Ill 1892-1903) d Jan 2 1903

Forbes Mrs J B (see Rogers Stella M)

Forbes Mabel Frances (Mrs J S Bremer) (la 1904-5 AB Also Lewis Inst) Home 738 S Grove Av Oak Park Ill

FORBES Marjorie Douglas (Mrs J W Wilson) (acad 1898-9 la 1899-1903 AB) Home Fauntleroy Park Seattle

FORBES Robert Humphrey (sc 1888-92 BS MS '95 Also Harv U 1893-4 Instr Chem U Ill 1892-3) Dir Ariz Ag Exp Sta 1899- Tuscon Ariz

FORBES Stephen Alfred (Hon LL D '05 PhD(Ind) '84 Prof Zool U Ill 1884-1909 Dean Coll Sc U Ill 1888-1905) Prof Entom U Ill & Dir Ill St Lab Nat Hist & St Entom 703 Michigan Av Urbana Ill

FORBES Stuart Falconner (acad 1893-4 arch 1894-8 BS) Arch Fauntleroy Park Seattle

FORBES Winifred (acad 1896-8 sp la 1900-2 '09-10 Grad Amer Conserv Mus 1902 Instr Violin U Ill 1904-10 Instr Violin San Manos Baptist Acad 1911-12) Instr Violin & Harmony U Ore 1912- Eugene Ore

†Forbes Zephaniah Clark (sp sc 1907-8) 103 Washington St Newark NJ

Forbush Harry W (acad 1885-6 arch 1886-7) Bus 203 W 103rd St New York

Ford Albert Galliton (ag 1911-13) Surv Geneva Ill

FORD Bernice (Mrs H J Van Cleave) (sc 1909-11 AB Also Rockford Coll) Home 608 W California St Urbana Ill

FORD Carlotte Marks (h sc 1907-11 AB) Asst Dom Sc Kan St Ag Coll Manhattan Kan (Geneva Ill)

Ford Clyde D (sp ag 1903-4 Also Geneseo Coll Inst) Ag Geneseo Ill

FORD Edith Harley (lib 1911-13 BLS PhB(Chgo) '10) Asst Pub Lib 969 N Court St Rockford Ill

Ford Ernest Jason (sc 1901-5 AB MD (U Ill Coll Med) '06) Central Bldg Evanston Ill

Ford Everett Porter (m eng 1911-13) M Eng · 415 NW Second St Galva Ill

FORD Guy Stanton (BL(Wis) '95 PhD(Col) '03 Instr Hist Yale U 1901-6 Prof Mod Eu Hist U Ill 1906-13) Prof Hist & Head Hist Dept & Dean Grad Sch U Minn Minneapolis

Ford Hanby Lewis (su 1911 la 1913-15) Flat Rock Ill

Ford James Walter Jr (sc 1907-8) Stu Chgo Coll Dent Sur Chatsworth Ill

FORD Jay Thomas (g chem 1914- AB (De Pauw) '14) Asst Chem U Ill 1003 W Illinois St Urbana Ill (Pendleton Ind)

Ford Nellie Corey (la 1912-14) Sec to Supt Schs 1520 W State St Rockford Ill

†Ford Ralph Leo (sp e eng 1896-1900) Lewistown Ill

Ford Roscoe Aaron (la 1913-14) Illiopolis Ill

Ford Sally Louise (la 1913-14 Also U Chgo) Stu U Chgo 5647 Blackstone Av Chicago

?*Ford* Samuel S acad 1888-9) Kan-

kakee Ill
FORD Thomas Bartlett (AB(Kan)'04 AM(do)'07 Asst Instr Chem U Kan 1905-7 First Asst App Chem U Ill 1907-8) Bur Standards Washington
FORD William Sidney (chem eng 1903-7 BS) Merc 1450 Dayton St Chicago (7342 Coles Av)
Ford William W (acad 1876-7 sc 1877-8) Ag Box 118 Tulare Cal
?Forden James Russel (m eng 1895-8) Oregon
Fordtran Arthur Edmund (la com 1912-13) 291 New St Blue Island Ill
Fordyce Charles (su 1896) Dean Teach Coll U Neb 1921 C St Lincoln Neb
FOREMAN Alvin Claude (ag 1906-8 '10-11 BS) Ag & Stock Pittsfield Ill
FOREMAN Chester Aloir (c eng 1903-7 BS) Chf Insp Kan City Ter Ry Co 2802 Wabash St Kansas City Mo
Foreman Mrs Chester A (see Risser Ruby B)
Foreman Herbert Spencer (sp sc 1899-1901 SB(Chgo)'04 Also BL(NW Law)'09 Georgetown U Law Sch 1905-7) Law Calexico Cal
Foremen Orville (acad 1889-90) RR Mail Serv Roodhouse Ill (Pittsfield Ill)
Forester Charles LoRene (la 1914-) Stu Yale Ill
Forester Robert Jackson (acad 1902-3 e eng 1903-6) Supt Paradise Coal Co Duquoin Ill
Forester Walter James (la 1904-5 law 1907-8) Clk 415 N Washington St Duquoin Ill
Forkey Mildred Lillian (ag h sc 1912-) Stu Prophetstown Ill
Forkner Mrs J C (see Swift Lewella P)
Forman Charles William (acad 1893-5) Ret Naval Ofc Box 97 Sierre Madre Cal
FORMAN Hamilton McClure (acad 1904-5 law 1905-8 LL B) Ag Fort Lauderdale Fla
Forman Mrs H M (see Collins Carrie B)
Forman Louie (sp ag 1901-2) Ag 1214 E Grove St Bloomington Ill
Formoso Arscino Sebastian (su 1906 & '07 Also U Cin) Mach Outomovil Dept Vigan Ilocos Sur
Fornof Mrs George N (see Frahm Hattie B)
FORNOF John Renchin (la 1906-10 AB) Publ 122 S Bloomington St Streator Ill
Fornof Mrs John R (see Honeywell Helen)
Fornof William Ivan (l 1913-14 Also Knox Coll) Mgr Goodrich Rubber Co Nashville Tenn (318 S Park St Streator Ill)
FORNOFF Gustav George (e eng 1909-13 BS) Elect Engraver 326 W Madison St Chicago (1941 Eddy St)
FORREST Elizabeth (lib 1900-6 BLS Ref Asst U Ill 1907-8) Libr Pa St Coll State College Pa
†Forrest Ralph (min eng 1909-11) Daleville Ind
FORREY Claire Vesta (g math 1909-10 AM AB(Miami)'09) Teach H Sch Marion Ind (Wawaka Ind)
Forrey Edna Laura (g 1911-13 AB (Heidelburg)'06 AM(Miami)'09) Teach Math H Sch Marion Ind (Wawaka Ind)
†Forster August Frank (sp la 1904-5 Also U Mo) c/o Mrs Minnie Brame 3242 Copelin Av St Louis
Forster William Edmund (ag 1912-13) RR Clk 3913 N Tripp Av Chicago
FORSYTH Chester Hume (sc 1907-10 AM'10-11 AB(Butler)'06 Asst Math U Ill 1908-11) Instr Math U Mich Ann Arbor Mich
Forsyth Mrs C H (see James Louise A)
FORSYTH James W (m eng 1875-8 Cert) Mach Gilroy Cal
Forsyth Mrs J W (see Ellis Lola D)
Forsyth Lawrence Gibson (c eng 1912-13) Teach Cayey Porto Rico (2927 Harrison St Kansas City Mo)
Forsythe Albert Ernest (la 1914-) Stu Port Antonio Jamaica
FORSYTHE James Hutchinson (BS (Pa)'08 Instr Arch U Wash 1909-10 Instr Arch U Ill 1910-14) Instr Arch U Minn 321 14th Av SE Minneapolis
†Forsythe John (sp ag 1900-1) Elwood Ill
Forsythe Robert Stanley (su 1911 BL (Lincoln)'08 AM(Col)'09 PhD(do) '14 Also U Wis) Prof Engl W Res U Cleveland
Fort Lyman Marian (acad 1907-8 sc 1909-13) Teach 517 E Second St Mitchell SD
Forth Fannie Robert (su 1908 Also Ill St Nor U) Nurse 2342 S Dearborn St Chicago
*Forth Walter Edward (su 1908 Also Ill St Nor U) d Nov 11 1914 Ludlow Ill
FORTIER Edward Joseph (g la 1908-9 AB(Tulane)'04 Instr French U Notre Dame 1905-6 Instr Rom Lang Yale U 1906-7 Assoc Rom Langs U Ill 1907-9) Instr Rom Lang & Lit Col U 1910- 557 W 124th St New

York
Fortine Mrs Nelson (see Noble Anna)
Fortune Cynthia Ann (la 1914- Also Forest Park U) Stu 629 S Fifth Av Springfield Ill
Forty Dominic (m eng 1915-) Stu 828 N Fairfield Av Chicago
FORTY Frank Alfred (e eng 1911-15 BS) E Eng 828 N Fairfield Av Chicago
Forward Mary Cordelia (su 1914) Urbana Ill
Fosdick Mrs Archibald M (see Thissel Inez)
Fosdick Fannie May (su 1906) R Est San Palmo Apts Minor & Stuart Sts Seattle Wash
Foskett William Elmer (arch 1909-10) Contr 111 N Lavergue Av Chicago (1420 Jackson Blvd)
Foskitt Roy Mortimer (m eng 1902-5 Also Lewis Inst) M Eng Riverside Ill
Foskule Grace Bertha (la 1913-14) At home 814 E Taylor St Bloomington Ill
Fosler Charles Edward (m eng 1903-6) Constr Herman Constr Co Antigo Wis
†Fosler Clarence Antoney (chem eng 1905-7) Savanna Ill
FOSSLAND Gerard Leonard (m eng 1904-8 BS) Draft Winthrop Harbor Ill
FOSSLER Anna Katherine (BS(Neb) '95 Asst Lib U Neb 1895-7 Asst Lib U Ill 1897-8 Head Catg Dept U Cal 1900-9) Head Catg Dept Libr Col U 1909- 540 W 122nd St New York
FOSTER Alfred Bradford (acad 1889-90 c eng 1890-4 BS) C Eng 413 S Seventh Av Maywood Ill
Foster Benjamin L (acad 1883-4) R Est 1115 Garfield Av W Kansas City Kan (Bradford Ill)
FOSTER Caroline Katherine (lib 1900-4 BS (AB(Pitts) '02) Libr 719 Copeland St Pittsburg
†*Foster* Charles F (acad 1885-6) Laomi Ill
?Foster Charles F (la 1879-80) Curran Ill
Foster Charles Francis (la 1872-6 Also NW U) Ins Bartlesville Okla
FOSTER Charles William (ag 1869-73 BS '14 Dir Sch Mus U Ill 1894-5) Teach Mus 713 W Green St Champaign Ill
FOSTER Mrs C W (sp la 1894-5 Instr Piano U Ill 1894-5) Home 713 W Green St Champaign Ill
Foster Clifford James (ag 1914-15) Ag Bradford Ill
Foster Dean Lester (e eng 1913-15) Puxico Mo
FOSTER Donald DeVere (la com 1910-15 AB) Boswell Ind
FOSTER Edmond Roy (arch eng 1910-14 BS) Draft 2013 Peoples Gas Bldg Chicago (917 17th Av Melrose Park Ill)
Foster Edward Jr (acad 1890-1) Ag Armstrong Ill
†Foster Edward Burdett (ag 1911-13) 204 S Fourth St Aurora Ill
?*Foster* Eugene E (acad 1879-80) Curran Ill
Foster Faith Estelle (lib 1907-8 Also U Colo) Libr 897 15th St Boulder Colo
Foster Frank Ward (e eng 1912-15) Teach H Sch Roseville Ill (Alexis Ill)
Foster Frederick Heath (com 1915-) Stu 2009 Howe St Chicago
Foster George Henry (chem eng 1911-12 '14-) Stu Lenox Dale Mass
Foster George Kenyon (l 1895-6) Law 1st Nat Bk Bldg Bloomington Ill (1111 Broadway St Normal Ill)
FOSTER Harry Llewellyn (arch eng 1911-13 BS) Constr Sch Bldgs Trenary Mich (186 28th St Milwaukee)
FOSTER Herbert Edward (arch eng 1908-12 BS) Constr Eng Detroit Steel Products Co McCormick Bldg Chicago (Attica Ind)
FOSTER John Raymond (sp ag 1905-6 ag 1906-7 '11-13 BS) Teach Le Sueur Minn (Sac City Ia)
Foster John Wellington (ag 1915-) Spring Grove Ill
FOSTER Joseph Kyle (la 1905-9 AB) Sec 218 E Seventh St Mt Carmel Ill (Hill City Id)
FOSTER Lawrence Fleming (g chem 1911-12 '13-14 MS AB(Albion) '10 Grad Asst U Ill 1913-14) Instr H Sch YMCA Pasadena Cal (1537 W 12th St Los Angeles)
FOSTER Ora French (ag 1910-14 BS) Ag Puxico Mo
?Foster Orrington Cyrenius (m eng 1902-5) 527 LaSalle Av Chicago
Foster Ralph Nave (m eng 1914-) Stu E Monroe St Attica Ind
Foster Richard Baxter (la 1913-15) Adv 10432 Seeley Av Chicago
Foster Ruth Elizabeth (su 1910 Also Los Angeles St Nor) Teach 345 Chestnut Av Long Beach Cal (614 S Sixth St Marshall Ill)
Foster Ruth Isabel (la 1908-10) Teach

2236 Ridge Av Evanston Ill
Foster Mrs T J (see Nichol Agnes E)
Foster Thomas Grover (m eng 1908-11) M Eng 183 Burr Oak Av Blue Island Ill
FOSTER William D (BS(Mass Tech) '11 MS(do) '13 Instr Arch Design U Ill 1914-15) Jour c/o Rogers & Manson 85 Water St Boston (Springfield Mass)
FOSTER William Grant (acad 1895-6 arch eng 1896-1900 BS) Arch Opera House Blk Streator Ill
Foster Winslow Howard (m eng 1888-92) Struct Eng & Contr 9238 Pleasant Av Chicago
*FOSTER Zebulon (acad 1886-7 c eng 1887-92 BS) d Urbana Ill
†Foucht Cecil Roy (e eng 1912-13) Rutland Ill
Foulke Clifton Claude (la com 1912-) Stu Worthington Ind
Foulke Ronald Edward (e eng 1914-) Stu 111 W Park Av Aurora Ill
Foulks Mittie (su 1909 Also S Ill St Nor) Teach Dom Sc Atlanta Nor & Indus Inst Atlanta Ga (Sidney Ill)
?FOULON I D (Instr French U Ill 1870-2) Urbana Ill
*FOUNTAIN Sampson James (arch eng 1904-5 BS BS (Tex Ag) '01 Also Ecole des Beaux-Arts Paris) d 1914 College Station Tex
***Fountain Theophilus Horn** (Trustee U Ill 1873 At U Mich 1866-70 Memb Ill St Legis 1874-6) d Oct 3 1892 Duquoin Ill
†Fouts Earl Leslie (sc 1909-10) Centralia Ill
Fouts Lewis Hayden (acad 1891-2 la 1892-5 LL B(Drake) DC(Nat Sch Chiro Chgo) CCA(Palmer-Gregory Okla City) Dr Chiropractic 327½ Av D Lawton Okla
Fouts Willard Hayes (sc 1913-14) Stu Lewistown Ill
?Fowler Charles H (la com 1872-3) Chicago
FOWLER Chester Charles (chem eng 1905-9 BS g 1912-13 MS) Assoc Prof Chem c/o Jefferson Med Coll Philadelphia
Fowler David (acad 1889-91) Ag & Stock R1 Fithian Ill
?Fowler Edward Charles (sc 1902-3) 224 S Second St Victor Colo
?Fowler Elsie (gen 1874-5) Bradford Ill
Fowler Mrs E T (see Hurst Eva M)
Fowler Finley Morton (acad 1905-6) 1105 W Clark St
Fowler Forrest Stephen (m eng 1890-1) Ag Kronan Sask Can
Fowler Leland Stanford (sc 1912-14) Ag Penfield Ill
Fowler Mrs L S (see Woods Atha E)
FOWLER Matt (l 1906-7 LL B LL B (Grant) '06) Law Silver City N Mex
?*Fowler* Nellie (acad 1889-90) Charity Ill
FOWLER Robert Lambert (acad 1894-5 c eng 1895-9 BS) Mgr Barber Asphalt Paving Co 141 Water St Perth Amboy NJ
FOWLER Wiley Marion (la 1911-15 AB) Ag Penfield Ill
Fox Amy Alice (su 1911 AB(NW) '12) Teach H Sch 1220 Douglas St Sioux City Ia (710 Van Buren St Belvidere Ill)
†Fox Daniel Sigismund (sp c eng 1900-1) Dwight Ill
Fox David Leroy (sp ag 1912-13) Ag Palestine Ill
Fox Elizabeth Lucile (acad 1908-9) Teach Sibley Ia
Fox Frank Alfred (ag 1907-9) Ag & Dairy Glenn Cal
Fox Fred Gates (la 1894-8 AB g 1902-3 AM AM(Col) '05 Prin Amboy H Sch 1899-1901 Instr Engl U Ill 1902-4 '05-6) Head Engl Dept St Nor Sch 1908- 374 24th St Milwaukee
†Fox Gertrude Grace (su 1907) 111 W North St Danville Ill
*Fox Harry Bert (sc 1898-1900 BS g 1903-4 MS '05 '05-7 Also Ill St Nor U Instr Geol U Ill 1900-13) d 1913 Sparta Mich
Fox Hermon Logan (su 1906) Deputy Sheriff 19 S 11th St Murphysboro Ill
Fox James Leslie (mun eng 1912-15 c eng 1915-) Stu 63 Grand Av Englewood NJ
Fox James Reuben (c eng 1901-5) Barber 725 N Court St Rockford Ill
Fox Jessie Lucilla (ag h sc 1914- Also Knox Coll) Stu 807 S Lincoln Av Urbana Ill
*FOX Jessie Younge (Mrs R S Shepardson) (AB(DePauw) '95 Asst Piano U Ill 1897-1901) d Feb 13 1911 Chicago
Fox Mabel Bessie (Mrs E V Bronson) (ag h sc 1904-6) Home Edmonds Wash
Fox Maybelle Clare (Mrs W W Dysert) (la 1903 '04-5) Home 300 S Gramercy Pl Los Angeles
?*Fox* Mary (la 1875-7) Champaign Ill
*Fox Nathaniel M (la 1873-4) d May 21 1892 Elgin Ill

Fox Patrick (sp 1915-) Stu 464 Agnes St Indianapolis
Fox Ray Stewart (su 1914 Also Bradley Poly) Ag 325 Blue Earth Minn
Fox Ruth Leda (la 1913-) Stu 47 Northview Av Upper Montclair NJ
Fox Thomas Warren (m eng 1909-11) 2nd Lieut 24th Infantry Presidio of San Francisco (Mankato Minn)
Fox William Homer (e eng 1910-11) Stenog Bethel Mo
Foy Torrey Byers (ag 1915-) Stu 232 S Galena Av Freeport Ill
FRACKER Stanley Black (g sc 1912-14 PhD AB(Buena Vista)'10 MS(Ia St)'12) Instr Entom U Wis Madison Wis (Storm Lake Wis)
Frackleton David S (la 1875-7 LL B (Mich)'82) Law Fenton Mich
Fradkin Benjamin (min eng 1915-) 1812 W Division St Chicago
†Fragante Vicenta P (su 1905 Also Millikin U) Vigan PI (Ilocos Sur)
Fragosco Gilberto (acad 1910-11 c eng 1912-13) Merc Patoni 23 Durango Mex
*FRAHM Hans (la 1887-91 BL) d Sept 14 1910 Tuscola Ill
FRAHM Hattie Belle (Mrs G N Fornof) (la 1897-1901 LL B) Home Streator Ill
Frail James Eddis (su 1911&'12&'13 Also Valparaiso U) Prin H Sch Reynolds Ill (LaFayette Ill)
FRAILEY Lester Eugene (la 1909-14 AB su 1915) Head Pub Speak Dept Culver Mil Acad Culver Ind (805 S Coler Av Urbana Ill)
Frame Byron Emmet (su 1915 Also Muskiugum Coll) Teach H Sch Eldorado Ill (Senecaville Ill)
Frame Edith Maye (la 1915-) Stu 409 E Springfield Av Champaign Ill
Frame Grace Bryan (la 1911-12 '15- Also Knox Coll) Stu 409 E Springfield Av Champaign Ill
Frame Warren Aaron (la com 1914-15) Milford Ill
FRANCEWAY Margaret (la 1901-5 AB) Teach Granville Ill
Francis Julio (su 1908&'09 BS(Pur) '10) Surv Manila Pagsanjan Laguna PI
Francis Mrs Alma Lindner (Mrs C K) (su 1908 Also Female Sem Richmond Va) Home 324 West St Stillwater Okla
Francis Arthur Lewis (la com 1914-) Stu 6414 Yale Av Chicago
†*Francis* Bruce R (acad 1885-7) Peoria Ill
Francis Charles Kenworthy (g sc 1907-8 AM(Brown)'04 PhD(Mo)'10) Res & Teach Okla A&M Coll Stillwater Okla
Francis Edmund Carlton (acad 1893-4) Pub Acct Downer's Grove Ill
FRANCIS Frank D (la 1896-1900 AB MD(NW Med)'03) Med 66 E Oak St Chicago
FRANCIS Fred (m eng 1874-8 BS'14) Ret R5 Kewanee Ill
Francis Fred Davis (su 1912 Also Earlham Coll) Ret Bridgeport Ind
Francis George Harlow (ag 1908-10) Ag New Lenox Ill
†Francis Helen Elizabeth (la 1912-) Stu Wyoming Ill
Francis Howard Milton (acad 1906-7 e eng 1907-9) Ag Hunter Ark
Francis John R (acad 1882-3) Eng 1512 Edgar Av Mattoon Ill
FRANCIS Oscar Jefferson (arch 1898-1902 BS) Arch & Land Arch Santa Barbara Isle Pines Cuba
Francis Ruby Louise (la 1907-8) At home Hunter Ark
Francisco Elmer Lynn (acad 1902-3) Sub Letter Carrier 316 Vine St Woodstock Ill
Francisco Louis (su 1905 Also U Notre Dame) C Eng Bur Pub Wks Balanga Bataan PI
Francke Hallie Herman (sp ag 1911-13) Ag Mt Carroll Ill
FRANK Edwin Dieterich A (g m eng 1914- BS(Mass Tech)'06 Also Aachen Ger 1911-12) Instr M Eng U Ill 1914- 1113 Arbor St Champaign Ill (2300 Grand Av Milwaukee)
Frank Louis Harry (e eng 1889-90) Theatre Owner & Mfg 6920 Sheridan Rd Chicago
Frank William George (acad 1900-1) Operating Dept Armour & Co Union Stock Yds Chicago
FRANK William Leonard (sc & ag 1908-12 BS) Ag El Campo Tex
FRANKEN Ewell Gerdes (sc 1906-10 AB Also Rush Med 1910-11) Med Stu Chandlerville Ill
FRANKENBERG Pearle (Mrs D H McClintock)(lib 1898-1904 BLS) Home 902 N Ninth St Phoenix Ariz
Frankenberger Edna (la 1915- Also Mo St Nor U) Stu 1503 Garrison Av Carthage Mo
Frankenfeld Walter (su 1915) Teach Dallas SD (Pana Ill)
Franklin Mrs (see Condon Mary M)
Franklin Mrs Bertram A (see Sonntag Mildred E)
FRANKLIN Dean (l 1901-4 LL B) Jud City Ct Macomb Ill

FRANKLIN Howard Brace (m eng 1902-6 BS) M Eng 1611 Clayton Park Av Chicago

Franklin Irwin Chase (e eng 1895-6) Consult Eng 1021 Harris Trust Bldg Chicago (111 W Monroe St)

?Franklin J Gilbert (ag 1911-12) Chambersburg Ill

Franklin James Garfield (sc 1903) Teach 459 Hudson Av Brooklyn NY

FRANKLIN Lois Gertrude (Mrs A W Stoolman) (la 1902-3 AB g 1903-5 Also Ill St Nor U 1896-1900) Home 1001 S Fifth St Champaign Ill

Franklin Mrs R W (see Crawford Luvern H)

Franks Arthur J (la 1915-) Stu 1400 S Eighth St Springfield Ill

FRANKS Charles Wilber (la 1897-1901 AB) Teach Cavite PI

FRANKS Thomas (Asst Gardener U Ill 1869-72) Flor 206 E University Av Champaign Ill (111 W Vine St)

†Frans Raus Peter (ag 1902-3) Kirkwood Ill

FRAPRIE Frank Roy (BS(Harv) '98 MS(do) '02 Asst Chem U Ill 1899-1900) Edit Amer Photography 221 Columbus Av Boston (39 Addington Rd Brookline)

†Franzen Edwin A (sp ag 1906-7) Bensenville Ill

FRANZEN Theodore John (arch eng 1911-13 BS Also Bradley Poly) Estimator & Draft c/o Lanquist & Illsley Co Gen Contr Chicago 1100 N Clark St Chicago

FRARY Hobart D (g math 1915-ME(Minn) '08 MS(do) '09 Also U Göttingen 1913-14) Asst Math U Ill 1915- 410 Railroad St Urbana Ill (3108 Garfield Av Minneapolis)

†Fraser Mrs Alice Eaton (sp 1902-8 '12-13 Also NW U) 252 Seminary Av Aurora Ill

FRASER Annebell (lib 1903-8 BLS) At home Wellton Ariz

Fraser Cecil Eaton (la 1914-15) 1003 S Wright St Champaign Ill

Fraser Henry Whitman (sp m eng 1900-2) Ag Wellton Ariz

Fraser Herbert Alexander (sc 1886-8 BS(NW) '92) R Est 701 Raynor Av Joliet Ill

†*Fraser* Jesse Gibe (acad 1909-10) Chicago

Fraser Kenneth Gatiss (la 1907-8) Ag Wellton Ariz

Fraser Malcolm Blaine (sp m eng 1905-6) Ag Wellton Ariz

†Fraser Reginald Simon (arch & c eng 1912-14) 504 Railroad Av Lead SD

Fraser Thomas (min eng 1913-) Stu White Hall Ill

FRASER Viola Constancia (sc 1909-12 AB Also Yankton Coll 1907-9) Loan Asst Lib U Ill 1911- 1108 W Springfield Av Urbana Ill

FRASER Wilbur John (acad 1889-90 ag 1890-3 BS MS '02 Instr Dairy Husb & Asst Ag Exp Sta U Ill 1896-1902) Prof Dairy Husb & Chf Dairy Bact Ag Exp Sta U Ill 1902- 1003 S Wright St Champaign Ill

FRASER William Alexander G (m eng 1895-9 BS Asst Master Mech U Ill 1901-2 Master Mech Flammisfumis Co 1903) Ranch Wellton Ariz

Fraser William Harry (sp ag 1909-10) Ag Waterman Ill

FRAYER Disk Sylvester (c eng 1911-15 BS Also Lewis Inst) Rodman C& NW RR 226 W Jackson Blvd Chicago (First Av & 16th St Maywood Ill)

Frazee Anna Dora (la 1912-) Stu Moweaqua Ill

Frazee Frank F (acad 1877-8) RFD Mail carrier Sheridan Ill

FRAZEE John Delavan (la 1907-11 AB) Res't V-Pres Amer Surety Co Bk Commerce & Trust Co Bldg Memphis Tenn (1931 Manilla Av)

Frazee Louis Rheem (sp ag 1909-12) Sales 1931 Manilla Av Memphis Tenn

Frazee Mabel (Mrs J B Snyder) (la 1907-9) Home Moweaqua Ill

FRAZEE Russell Card (ag 1910-14 BS) 329 Jefferson St Morris Ill

FRAZER George Carlyle (ag 1911-15 BS) Ag Lockport Ill

FRAZER George Enfield (AB(Ia) '09 LL B(Wis) '12 Instr Bus Adm U Wis 1910-12 Comptroller U Ill 1913-15) Asst Treas Montgomery Ward & Co Chicago (1101 Davis St Evanston Ill)

Frazer Mrs G E (see James Helen)

?Frazer Joanna Vera (la 1898-9) Springfield Ill

Frazer Norman D (m eng 1874-5) Pres Chgo Portland Cement Co 30 N LaSalle St Chicago

FRAZER Oscar Bryant (la 1905-8 AB LL B(Harv) '11) Law Box 117 San Juan Porto Rico (734 23rd St Rock Island Ill)

FRAZEY Alice Belle (acad 1893-5 la 1895-8 AB) Superv Draw Pub Sch

FRAZEY Nellie May (Mrs F W Eagelston) (See also Vines Mrs E J) (la 1897-1901 AB) Home 1136 Fresno Av Berkeley Cal

FRAZIER Arthur Owen (la 1913-15 AB Also E Ill St Nor) Supt Schs Atwood Ill (Paris Ill)
Frazier Cleo (su 1915) Stu NW U 114 E Monroe St Paris Ill
Frazier Della Purl (Mrs R N Gillum) (acad 1893-4) Home 613 W Clark St Champaign Ill
†*Frazier* Edgar Jacob (acad 1896-7) Paris Ill
Frazier Elmer Allen (acad 1893-4 sp la 1897-1900) Mech 11717 Parnell Av Chicago
Frazier Jacob Edgar (1 1910) Ag R4 Paris Ill
FRAZIER James B Jr (ag 1910-14 BS Also Ill St Nor U) Teach Albion Ill (R4 Paris Ill)
FRAZIER James William (acad 1897-8 sc 1898-1902 BS) Ag R1 Rardin Ill
Frazier John (ag 1915-) Stu Paris Ill
Frazier Philip (m eng 1911-14) Mfg 150 Highland Av Aurora Ill
Frazier Mrs S A (see Storment Mrs Mary Hill)
Frazier Walter Stephen (la 1913-15) Stu Mass Tech 246 Downer Pl Aurora Ill
*Frazier William Jackson (sp ag 1892-3) d May 20 1914 Villa Grove Ill
Freark Parke West (mun eng 1912-) Stu 1115 Williamson St Champaign Ill
Freark Ray Henry (la 1914-) Stu 1115 Williamson St Champaign Ill
Frede Glen W (com 1915-) Stu Stewardson Ill
Fredenbur John W (sp 1873-4) Painter Winslow Ariz
?Fredenbur W M (sp 1873-4) Urbana Ill
FREDENHAGEN Victor Byron (c eng 1906-10 BS) C Eng 610 Goodwin Inst Bldg Memphis Tenn (838 N Fifth St Springfield Ill)
Frederick Eugene Mark (ag 1913-) Stu Clarence Ill
FREDERICK Frank Forrest (grad Mass Nor Art Sch 1890 Also Royal Westminister Sch Art London 1897 Prof Art & Design U Ill 1890-6) Dir Sch Industrial Arts Trenton NJ
FREDERICK Grant (l 1884-8 BL) Law & Bnk Odem Tex
*Frederick James Ivan (su 1905 Also N Ill St Nor) d Jan 10 1909 Paxton Ill
FREDERICK Otto (l 1907-10 LL B) Law 424 Main St Peoria Ill (R5 Sullivan Ill)
FREDERICK Roscoe Charles (l 1908-10 LL B) Law 424 Main St Peoria Ill
†*Frederick* Samuel (acad 1886-7) Clarence Ill
Frederick Sherman (acad 1886-7) Bnk & Grain Merc Clarence Ill
Frederickson David Terhune (sp la 1893-4) C Eng c/o James Stewart & Co Salt Lake City
FREDERICKSON George (la 1890-4 BS) Merc Box 676 Oklahoma City Okla
Frederickson Mrs George (see Brownlee Mary L)
Frederickson Harry Grindley (ag 1915-) Stu 810 W Healy St Champaign
FREDERICKSON John H (c eng 1887-91 BS) Mgr Gen Contr 825 W 17th St Oklahoma City Okla
*Frederickson Olaf Wm (c eng 1871-2) d June 3 1872 Champaign Ill
Frederickson William (la 1886-8) Jud Mun Ct 7112 Hawthorne Av Hollywood Los Angeles
†Freeburg Arthur Eric (sp ag 1910-11) 4728 N 47th Av Chicago
Freeburg Walter (e eng 1915- Also Kan St Ag Coll) Stu 127 N First St Lindsborg Kan
Freeburn Louise Caroline (la 1915- Also U Wash) Chichagof Alaska
†Freeburn Walter Holsburg (sc 1902-5) Plano Ill
†FREELAND Chesley Barber (ag 1907-11 BS) Ag Dalton City Ill
†Freeland David E (sp ag 1892-3) Bethany Ill
†Freeland David Ellis (sp ag 1905-6 Also Lincoln Coll) Dalton City Ill
Freeland William Thomas (sp ag 1892-3) Oil Prospector Alvin Tex (Windsor Ill)
Freels John William (la 1912-15 law 1915-) Stu 711 Pennsylvania Av E St Louis Ill
†*Freeman* Artemesia Jesseman (acad 1902-3) Urbana Ill
?Freeman Clytus Allen (g la 1910-11 AM(Albion)'10) 806 Gregory St Urbana Ill
Freeman Edward Edmun (acad 1903-5 m eng 1905-6) Merc Fithian Ill
*Freeman Edwin (sp 1868-9) d Cobden Ill
†Freeman Estella Viola (mus 1910-11) Ogden Ill
Freeman Florence Marcia (lib 1899-1900) Catg Pub Lib Long Beach Cal
Freeman Frank Stewart (sp ag 1903-5 Also Ill Wes U) Ag & Stock Heyworth Ill
FREEMAN Harry Eben (acad 1894-6 sc 1896-1900 BS MD(NW Med)'03)

Med Millington Ill
Freeman Herbert Verne (arch eng 1911-13) Draft 235 E Pratt St Indianapolis
Freeman James Alexander (sp sc 1897-8 Also S Ill St Nor) Ag & Teach Benton Ill
Freeman Jessie (Mrs Ralph M Campbell) (mus 1902-3) Home 603 E Daniel St Champaign Ill
?*Freeman* John Arthur (acad 1905) Urbana Ill
Freeman Joseph Hewett (Trustee U Ill 1898-9 (AM(Bates) '88 Asst St Supt Pub Instr Ill 1887-9 '96-8 '99-1902 St Supt do 1898-9 Capt Co H 14th Me Inf Civ War Supt Ill Sch for Blind 1902-7) Ret 265 Fox St Aurora Ill
Freeman Julian Bryant (m eng 1902-5) M Eng Webster Eng Co 301 Stock Exch Bldg Chicago (Maplewood Rd Riverside Ill)
**Freeman* Julius Buckingham (acad 1896-8) d March 24 1912 San Diego Cal
Freeman Kilburn Bartlett (arch eng 1913-15 c eng 1915-) Stu 606 W Healy St Champaign Ill
Freeman Marie (h sc 1911-13) Asst Dir Lunch Room U Ill 208 W Green St Urbana Ill
Freeman Paul Woodie (e eng 1906-9) Merc Urbana Ill (1401 N Water St Decatur Ill)
FREEMAN Perry John (acad 1902-3 m eng 1903-7 BS Instr M Eng U Pa 1907-10 Instr Mach Constr U Ill 1910-12) Asst Prof Ap Mech Kan St Ag Coll 1610 Fairview Av Manhattan Kan
Freeman Roy Clinton (acad 1898-9) Law Champaign Ill (Homer Ill)
FREEMAN Ruth Mae (la 1910-13 AB Also Moody Bible Inst) Gen Sec YWCA Helena Mont (710 W Mill St, Bloomington Ill)
Freeman Simeon Harrison (sp law 1900-1) R Est & Mgr Theatre 504 W Elm St Urbana Ill
Freer Arthur Warren (c eng 1913-) Stu 63 W Ontario St Chicago
FREER Louise (AB(Cor Coll) '07 BS (Col) '11) Dir Phys Tr Wom U Ill 1915- 905 W Illinois St Urbana Ill
Frees Herman Edward (acad 1892-3 sc 1893-7) Anal Chem 608 S Dearborn St Chicago (6826 Perry Av)
FREESE John Andrew (sc 1898-1902 AB MD(Harv) '07) Med 106 Carnegie Av East Orange NJ
Freese Ralph Stanley (la 1907-8 Also Ill Wes U) Ins 204 Peoples Bk Bldg Bloomington Ill
FREIJS Chas Theodore (arch 1875-9 Cert) Arch 554 Central Trust Bldg Indianapolis
?Fremer Otto William (arch eng 1907-11) 404 E Daniel St Champaign Ill (2421 S Trumbull Av Chicago)
French Beals E L (g ed 1915- BS (Alfred) '13) Stu Ellicottville NY
FRENCH Burton (e eng 1900-4 BS) Sec & Operating Eng Pub Serv Co Okla 1013 Colcord Bldg Oklahoma City
French Cora May (Mrs Miller) (acad 1895-6) Home Talbot Ind
?*French* Ernest (acad 1890-1) Pana Ill
French George N (acad 1877-8 c eng 1879-83) Ag Montezuma Ill
French Guy Russell (su 1911&'12 Also S Collegiate Inst) Teach Eureka Ill
FRENCH Henry Helm (ry m eng 1911-14 BS) M Eng 9203 Pleasant Av Chicago
French Herbert E (g chem 1915- AB (Morningside) '15) Asst Chem U Ill 704 S Third St Champaign Ill (3829 Fifth Av Sioux City Ia)
French Ida Bertram (su 1914 Also Ill Coll) Medora Ill
French Mrs Laura Woodward (Mrs I H) (sp mus 1902-6) Home 912 W Oregon St Urbana Ill
†FRENCH Maurice Deen (e eng 1899-1903 BS) C Eng 1203 Sherman St Danville Ill
FRENCH Ralph Waldo (ag 1910-14 BS) Ag Magnolia Ill
French Randall White B (ag 1914- Also Albion Coll) Stu 31 W Muskegon Av Muskegon Mich
FRENCH Ransford Morton (arch 1887-91 BS) Arch 736 Considine Av Cincinnati
Frensdorff Charles August (la 1915-) Stu 603 W Green St Urbana Ill
Fretz Mrs Jewel Camp (sp 1900-1 Also Ill St Nor U) Home 1238 Broadway Knoxville Tenn (Tolono Ill)
Freund Gustav Louis (chem eng 1914- Also Col U) Stu 1637 Bathgate Av New York
Freund Leo (la 1913-14) 423 S Webster St Decatur Ill
Frey Geo Earl (sp 1904-5 e eng 1905-8) Sales 329 W Park St Portland Ore
Frey Hollis Oldfield (e eng 1914- Also Eureka Coll) Stu 203 W Monroe St Bloomington Ill
†*Frey* Joseph Clark (acad 1900-1)

Rock Island Ill
Frick Arthur Henry (ag 1914-) Stu 508 E Daniel St Champaign Ill
FRICKE Herman Henry (m eng 1903-7 BS) M Eng Box 3494 Bisbee Ariz
FRIDRICKS Augustus Henry (sp law 1906-7 1907-10 LL B) Asst City Atty 106 N Main St E St Louis Ill
Fried Harry Nathan (ag 1913-) Stu 1502 Lawndale Av Chicago
Friedman Mrs (see Barker Sylvia)
FRIEND Robert Owen (e eng 1903-7 BS Also NW U) E Eng c/o YMCA Moline Ill
Friendo Sidney (c eng 1912-13 Also Armour Inst) Clk 3904 Indiana Av Chicago
Frier John (m eng 1913- Also Pur U) Stu 1246 Amherst Pl St Louis
†deFries Erich Hans (la 1910-11 Also St Josephs Coll) 1828 Summit Av Davenport Ia
Fries John Edmund (su 1914 Also Carroll Coll) Waterford Wis
Frieseneeker Emma Katherine (su 1911 &'15 Also U Chgo) Teach 507 Spring St Galena Ill
†Friess John Peter (sp arch 1891-2) Mascoutah Ill
†Friestedt George Luther (ag 1906 Also Racine Coll) 170 S Central Park Av Chicago
FRINK Fred Goodrich (BS(Mich)'86 MS(Chgo)'02 Prof C Eng U Id 1897-1900 Instr C Eng U Mich 1902-4 Asst Prof C Eng U Ill 1904-6) Prof Ry Eng U Ore 1908- 603 Hilyard St Eugene Ore
Frisbie Leigh Allen (ag 1908-10) Ag R7 Rockford Ill
Frisinger Claude Thomas (mus 1906-9) Evangelistic Singer 330 Bailey Av Mt Washington Pittsburg
FRISK John Alexander Asst & Mech M Eng Lab U Ill 1912- 702 W Illinois St Urbana Ill (601 Elm St Red Oak Ia)
Frison Edward Howard (sp la 1897-8) Fin & Ins & R Est Champaign Ill
Frison Theodore Henry (la 1914-) Stu 503 W Springfield Av Champaign Ill
FRITCHEY Paul Bucher (la 1909-12 AB Also Pur U) Ill Repr Alexander Hamilton Inst YMCA Peoria Ill
FRITCHEY Theodore Augustus Jr (la 1909-13 AB MBA(Harv)'15) c/o Lawrence & Co Textile Comm Merc 24 Thomas St New York (318 W 57th St)
Frith Roy Newcome (m eng 1902-3) Supt Elec Light & Water Plant Donovan Ill
Fritter Clara Theressa (Mrs G J Zinn)(su 1902&'03&'05 Also Ill St Nor U) Home Beaux Arts Village Seattle
Fritter Edna Elizabeth (Mrs R C Bates)(su 1902 Also Ill St Nor U) Home 206 N Linden St Normal Ill
*FRITTER Enoch Abram (su 1902&'03&'04&'05 AM'06 AM(Findlay)'98) d Sept 16 1912 Findlay O
Fritz Harry Rhinehardt (g eng 1915-EE(Tex)'14) Stu 2815 Woodside Av Dallas Tex
Fritz Herman Henry (sp ag 1900-1) Eng Ry 47 State St Norwalk O (Monroeville O)
Fritz Ward Raymond (sp ag 1908-9 Also Dixon Coll) Ag Mt Carroll Ill
†FRITZE Lucius Augustus (chem eng 1909-11 BS Also Bradley Poly) 800 Biglow St Peoria Ill
*Frizzell Delbert E (ag 1874-5) d LaMoille Ill
Frobish Birt Edward (su 1915) Onargo Ill
Froebe Elmer Nicholas (ag 1912-13) Ag Chatsworth Ill
Froehde Frederick Charles (c eng 1907-10) City Eng & Supt Sts Upland Cal
Froehlich Hugo Ferdinand (e eng 1912- Also Wash StL U) Life Guard 3721 Page Av St Louis
FROEHLICH John Daniel (c eng 1905-9 BS Also U Chgo) C Eng 3815 Rokeby St Chicago
FROELICH Milton Heckscher (c eng 1907-11 BS) Struct Draft 308 E 53rd St Chicago
Froehly Arthur Gustav (e eng 1915-) Stu 3829 Delmar Blvd St Louis
Frohardt Elmer Philip (ag 1913-) Stu 2223 D St Granite City Ill
Frohardt Louis Philip (su 1913 AM (Central Wes)'84) Supt Schs 2223 D St Granite City Ill
Froman Cleo Russell (l 1914-15) Stu U Colo 218 S Arsenal Av Indianapolis
Frommann Mildred (la 1915-) Stu 3164 Hudson Av Chicago
Froom Albert Nellis (ag 1904-6 Also Armour Inst) Ag Bellhaven NC
†Frost Don Harold (ry eng 1907-8) Jerseyville Ill
†Frost Edward Disborough (chem 1872-3) Jerseyville Ill
FROST Frank G (acad 1896-7 m eng 1897-1901 BS) Gen Supt c/o Houston Light & Power Co Box 1286

Houston Tex
Frost James Grivy (sp ag 1908-9 ag 1909-10) Rock Sand & Gravel Co 3740 Oregon St San Diego Cal
FROST John Henry (c eng 1902-6 BS) Ins 1625 E Fifth Av Denver
Frost Walter Kilborn (la 1914-15 com 1915-) Stu 712 N Court St Rockford Ill
†Froyd Melvin Frankfort (sc 1910-13 Also DePauw U) 351 S Market St Paxton Ill
FRUIN Elizabeth (h sc 1909-13 AB) At home El Paso Ill
FRUIN Mary Camille (la 1905-9 AB) Teach 501 Third Av E Kalispell Mont (El Paso Ill)
Fruin William Mark (la 1908-9) Ag El Paso Ill
Fruit Charles Cleveland (sp ag 1904-5) RR Clk Plainwell Mich
Fruland Iva Viola (Mrs Harry Cochran) (la 1911-12) Home 2428 Sixth St Moline Ill (Sheridan Ill)
Fruland Ruth Myrtle (la 1913-15) At home Sheridan Ill
FRY Albert Stevens (c eng 1909-13 BS) Hydraulic Eng Morgan Eng Co Memphis Tenn (404 W University Av Urbana Ill)
*Fry Cyrus David (la com 1868-70) d Freeport Ill
Fry Ellwood Ray (ag 1909-13) Dist Mgr Edison Disc Co 2916 13th Av Rock Island Ill
?Fry Ernest Gladhart (c eng 1909-10) 738 W Main St Olney Ill
?*Fry* Harvey B (acad 1888-9) Bondville Ill
?Fry Ray Emmet (sp ag 1904-5) Tower Hill Ill
Frye Calhoun Lynne (su 1901) Gov 919 Bigelow St Peoria Ill
Frye J Fred (sc 1914-15 Also U Chgo) Merc Box 312 Madison St Swayzee Ind
FRYE Frederick William (c eng 1903-7 BS Also Wheaton Coll) Ronan Mont
FRYE Hazel Mary (la 1913-15 AB Also U Chgo) Teach H Sch Chrisman Ill (Fairbury Ill)
Frye Nels (sc 1908-9 Also N Park Coll) Invest Broker 6803 Parnell Av Chicago
FRYE Theodore Christian (sc 1891-4 BS PhD (Chgo) '02) Sc & Res Bot U Wash Seattle
Fryer Edna Fern (Mrs A S Linbarger) (acad 1905-6) Teach San Jose Ill
Fryer Paul Glover (acad 1905-7 m eng 1907-9) Grain Merc San Jose Ill
Frykholm Ellen Viola (su 1915 Also Chgo Nor Coll) Teach 1435 Winnemac Av Chicago
Fuchs Albert George Jr (sp ag 1908-10 BS (Wis) '13 Also U Notre Dame) Supt Farm The Chateau Chicago (821 Sheridan Rd)
Fuchs Arthur W (la 1915-) Stu 5405 Ingleside Av Chicago
Fuchs Carl Ernest (sp arch eng 1908-10 LL B (NW) '15 Also U Notre Dame) Law 821 Sheridan Rd Chicago
FUCIK Edward James (c eng 1897-1901 BS) C Eng 3831 N Hamlin Av Chicago
FUCIK John Jr (c eng 1902-6 BS) Eng 1610 S Sawyer Av Chicago
Fuente Jose Maria de la (ag 1913-14) Nadores Coahuila Mex
?Fuentes Armando (su 1908 Also U La) Havana Cuba
Fuessle Milton Theodore (sc 1907-9) Jour & Lit 3507 Bosworth Av Chicago
FUGARD John Reed (arch 1905-10 BS) Arch 111 W Monroe St Chicago
Fugard Mrs J R (see Owen Rowena C)
Fujimura Genzo (arch eng 1914-15 Also U Utah) No 72 Wakamatsucho Ushigome-ku Tokio Japan
FUJIMURA Gikan (ag 1909-10 sc 1910-11 BS & MS Also Mich Ag Coll) Bus Moriaka Japan
Fulke Frank L (com 1915-) Stu 710 N Third St Evansville Ind
Fulkerson William Houston (Trustee 1900-1 Attended West Point Mil Acad Gen Mgr CP&StL RR Pres Ill St Bd Ag 1899-1900) Stock Jerseyville Ill
FULKS Harry Catlin (la com 1909-13 AB) Asst Cash Bk 101 W Fifth St Beardstown Ill
Fulks Richard Bailey (sc 1905-6 Also Knox Coll) Trav Sales 101 W Fifth St Beardstown Ill
Full George C (acad 1887-8 sp arch eng 1888-9) Ag St Joseph Ill
FULLENWIDER Alice Evelyn (Mrs E B Lytle) (acad 1903-4 la 1904-7 AB Also Bettie Stewart Inst) Home 603 S Orchard St Urbana Ill
FULLENWIDER Arthur Edwin (arch 1894-8 BS) Arch 7209 Harvard Av Englewood Sta Chicago
Fullenwider Lucilla Agnes (Mrs C C Savage) (sp la 1905-6) Home Virginia Ill
FULLENWIDER Thomas Irvin (acad

1897-8 c eng 1898-1902 BS) Struct Eng 611 Delaware St Minneapolis

FULLENWIDER Wilfred Truman (ag 1907-11 BS) Ag Mechanicsburg Ill

*Fuller Clarence Claude (sc 1902-3) d Feb 19 1903 Charleston Ill

FULLER Clarence Malcolm (mun eng 1911-13 BS Also Pur U 1907-9) C Eng Inter-St Com Comm 914 Korpen Bldg Chicago (R5 Lawrenceville Ill)

FULLER Elizabeth Genevieve (la 1913-15 AB Also Ill St Nor U) At home Box 59 Stockbridge Mich

FULLER Emma Quinby (Mrs A R Dean) (AM (Neb) '97 Instr Voice U Ill 1899-1901 Instr Amer Conserv Mus 1902) Home 5226 Cornell Av Chicago

†Fuller Frank David (c eng 1901-3) Elgin Ill

FULLER Harold Coulon (arch eng 1911-15 BS) Arch Draft 212 Murdock Bldg Lafayette Ind

FULLER Irwin Lee (l 1901-2 LL B Also U Minn) Law 801 Glen Oak Av Peoria Ill

Fuller James R (c eng 1886-90) US Asst Eng US Eng Ofc Peoria Ill

Fuller Leon Elmer (acad 1904-5 sc 1905-8) Mfg 476 Stella St Elgin Ill

Fuller Lottie Moylan (la 1909 Also U Kan) Asst Sec Fire Assn Fort Leavenworth Kan

Fuller Miles Chineweth (sp law 1900-2 Also Bradley Poly 1904-5) Blue Print Draft & Ofc Supplies Fuller Blue Print & Supply Co Peoria Ill

Fuller Orville Melvin (ag 1912-14 '15-) Ag Beardstown Ill

Fuller Purl (arch eng 1913-14) Eng Box 295 Grundy Center Ia

Fuller Robert Otis (sp e eng 1901-2) Ag Waterman Ill

Fuller Ruth White (Mrs Field) (la 1880-3) Supt Incarnation Fresh Air & Convalescent Home Lake Mohegan NY (Madison Av & 35th St New York)

Fuller Spencer Samuel (sc 1893-4 MD (Rush) '02) Med Paxton Ill

**Fuller* Victor G (acad 1879-80) d Nov 1913 Toulon Ill

†Fuller Wilford Winnie (m eng 1902-5) 311 S 14th St Muskogee Okla

Fuller Mrs W W (see Chilton Ina)

FULLERTON Charles Bushnell (l 1905-6 '08-11 LL B) Law 38 S Dearborn St Chicago

FULLERTON Hugh Regnier (acad 1897-8 la 1898-1901 AB '02 Also U Mich) Law c/o Title Trust Co Seattle

Fullerton Theron Bushnell (ag 1912-15 Also Beloit Coll 1910-11) Instr Hist & Coach Emory & Henry Coll Emory Va (622 E Pearl St Ottawa Ill)

Fulrath William Merle (c eng 1915-) Stu Mt Carroll Ill

Fulton Clarence E (g cer 1911-12 BS (Rutgers) '11) Res Pittsburg Plate Glass Co 301 E Tenth Av Tarentum Pa

FULTON Edward (AB (Dalhousie) '89 AM (Harv) '91 PhD (do) '94 Asst Engl Harv U 1892-4 Prof Engl Wells Coll 1894-1900 Asst Prof Rhet U Ill 1901-4) Assoc Prof Engl U Ill 1904-1009 W California Av Urbana Ill

Fulton Edward Irving (su 1915) Stu Cent U Ky Box 63 Anchorage Ky

Fulton Eugene (sp ag 1900-1) Ag Bottinear ND

Fulton Frank Taylor (acad 1884-5 ag 1886-7 MD (JHopk) '99) Med 36 Prospect St Providence RI

Fulton George Thomas (c eng 1891-4) Sec-Treas Johnston Glass Co Hartford City Ind

Fulton Guy Chandler (arch eng 1911-) Stu R1 Warsaw Ill

FULTON James Blaine (acad 1881-2 c eng 1882-6 BS) Mfg 3175 Boston Av San Diego Cal

Fulton Mrs J R (see Pollock Addie B)

Fulton Lawrence Wilson (su 1910 Also Monmouth Coll) Prin H Sch Barron Wis

Fulton Mrs Lawrence W (see Watt Laura A)

?Fulton Mary Charlotte (su 1909) Pinckneyville Ill

FULTON Maurice Garland (PhB (Miss) '98 AM (do) '01 Instr Rhet U Ill 1903-4 Prof Engl Central U Ky 1905-9) Prof Engl Davidson Coll 1909- Davidson NC

Fulton Perry A (acad 1884-5 ag 1885-6) Ag R1 Warsaw Ill

FULTON Robert Bruce (c eng 1897-1902 BS) C Eng 857 Gov Way Coeur do Alene Id (c/o Pacific Coast Pipe Co Seattle)

Fulton Robert E Jr (com 1915-) Stu 324 N Galena Av Dixon Ill

Fulton Roy Abbott (e eng 1912-13) 437 S Main St Springfield Mo

Fulton William Jewett Jr (la 1915-) 412 High St Keokuk Ia

FULTON William John (la 1894-8 AB law 1898-1900 LL B) Law 214 Pierce Bldg Sycamore Ill

Fulton Mrs W J (see Busey Laura)

Fultz Mrs H B (see Merriam Zula L)

†Fulwider Byron Simmons (la com 1912-13) 31 Green St Freeport Ill

Fung Yu Nan (ag 1913-16) 506 Goodwin Av Urbana Ill (Hunan China)
Funk Arthur Smith (cer 1908-9 BS (Notre Dame) '06) Factory Mgr Rubber Mills Co 1407 Main St LaCrosse Wis
¶*Funk* Clarence P (acad 1882-3) Plainfield Ill
Funk Edward Fillmore (acad 1876-7) Decatur Ill
Funk Frank Floyd (ag 1901-3) Ag R31 Ottawa Ill
Funk Frank Wilmer (sp ag 1912-14) Ag R2 Beverly Ill
Funk Haven Ray (acad 1910-11) Mintr Cadwell Ill
FUNK Irene Mason (Mrs J A Royce) (la 1908-12 AB) Home Naperville Ill
Funk Julius Fitzwilliam (sp ag 1901-2) Ag Paradis La
Funk LaFayette (Trustee 1891-3 Grad (O Wes) '58 St Repr 1882-3 St Sen 1884-6 Pres St Bd Ag 1891-2 Dir Union Stock Yds & Transit Co Chicago Memb St Highway Comm Memb Nat Highway Comm) Ag Shirley Ill
Funk Lincoln (sp ag 1884-5) Actor Los Angeles
Funk Lyle Wilbur (sp ag 1904-5) Ag Bloomington Ill
Funk Marquis De Loss (sp ag 1902-4 '05-7 Also Ill Wes U) Ag Shirley Ill
Funk Marguerite Marie (la 1915- Also NW U) Stu 629 N Bowman Av Danville Ill
Funk Ruth Scovell (ag h sc 1913-) Stu 711 W Springfield Av Urbana Ill
†Funkhauser Frederick McClellen (sp arch eng 1909-10) 64 S 17th St Terre Haute Ind
†*Funkhauser*. Paul DeWitt (acad 1909-10) Mattoon Ill
Funkhouser Earl A (su 1912) Teach Jonesboro Ark (Atlanta Mo)
Funkhouser Fern Susanna (la 1914 Also E Ill St Nor) Teach 503 N Hazel St Danville Ill (R3 Mattoon Ill)
FUNSTON Edmund B (acad 1887-8 arch 1888-92 BS) Arch 503 Robinson Bldg Racine Wis
Funston Jesse Earl (m eng 1909-10) Ag Lovington Ill
FUNSTON Jesse G (acad 1889-90 e eng 1891-5 BS) E Eng Geddes SD
Fuqua Albert Turner (acad 1896-7) Trav Indianola Ind
Fuqua Gertrude R (Mrs J K Graham) (la 1906-7) Home 9417 35th Av SW Seattle
*Fuqua Mrs Ruth (su 1903) d Oct 2 1904 Urbana Ill
†Furbeck Stanley Brooks (sc 1912-14) 440 Lake St Oak Park Ill
Furber William Allard (la 1890-1 Bnk Markham Tex
Furey Warren William Jr (e eng 1915-) Stu 2302 Cottage Grove Av Chicago
Furlong Will Jeoffry (la com 1908-10) Merc 515 Seventh St Rochelle Ill
Furr Paul M (ag 1914-15 Also Ill Coll & S Ill St Nor) Teach H Sch Cameron Mo (Carbondale Ill)
FURROW Elmer Otis (la 1904-9 AB LL B (Colo) '09) Law Steamboat Springs Colo
**Furry* Charles V (acad 1887-8) d Jan 27 1897 Virden Ill
Furry Mrs R D (see McDougle May)
Fursman Frances Elias (Mrs E P Gale) (acad 1901-2 la 1902-3) Home 5 N Fourth St Marshalltown Ia
Fursman Mrs W H (see Myers Winifred)
FURSMAN William Hiram (c eng 1900-4 BS) R Est & Coal Min Henryetta Okla
Furst Frank Everett (la 1893-4 Also U Mich 1894-7) Law & Mfg 34 Harlem Av Freeport Ill
Furst Oliver B (acad 1886-7 m eng 1887-8) Sp Agt Bell Tel Co 118 N Institute Pl Peoria Ill
Furst Philip Carl (arch 1912-13 Also Lewis Inst) Stu U Mich 1503 W 14th St Bedford Ind
Furukawa Sozabu (arch 1909-13) Arch c/o Nakamura No 26 Go chome Aoyamakitacho Tokyo Japan
Fuson Levi Harry su 1911) Med Bogota Ill
FYFE Isabelle (Mrs L S Peters) (lib 1902-5 BLS Also Ober Coll 1900-1 & U Mich 1901-2) Home Albuquerque N Mex
Gaarder Rolf Harold Josef (com 1915-) Stu 1 Yoimgsgaben Krisbiania Norway
Gabbert Glen Andrew (acad 1908-9) Merc Taylorville Ill
Gabel Helen Louise (h sc 1914- Also NW U) Stu 216 First St Belvidere Ill
Gabelman Julius Gordon (c eng 1892-5) C Eng Bd Local Improv 207 City Hall Chicago
GABLE George Elmore (arch 1911-14 BS Also Ia St Coll) Arch 612 L St W Cedar Rapids Ia
Gabler Mathias George (e eng 1910-

11 Also Armour Inst 1908-9) Asst Brewmaster 5323 Emerald Av Chicago

Gabriel Carson King (sc 1913-) Stu Payson Ill

Gabriel Frances Amelia (la 1915-) Stu 109 S Fourth St Evansville Wis

Gabriel George (su 1906 Also Chgo Nor Coll) Mgr Halbach Schroeder Co 221 Chestnut St Quincy Ill

Gaby Lewis Chancee (c eng 1906-8 Also Wittenberg Coll & Midland Coll) Min Eng 952 Hale Av Edwardsville Ill

GADDIS Albert Macy (e eng 1910-14 BS) Sales Inter-St Publ Serv Co New Castle Ind (233 Bundy Av)

Gaddis Birney Higgins (g la 1908-9 AB(Greenville) '08) Teach Evansville Wis

GADDIS Henry Elisha (la com 1909-13 AB) Clk Life Ins 900 The Rookery Chicago

Gaddis Jessie Maria (mus 1913-15 ag h sc 1915- Also Knox Conserv) Stu 1009 S Fifth St Champaign Ill

Gaddis John W (acad 1877-8 arch 1879-82) Arch Vincennes Ind

Gaddis Lillian Ennis (la 1915- Also U Wis) Stu 415 Alton St Alton Ill

Gaddis M Zoe (sp mus 1900-1 '03-7) Mus 730 W Hill St Champaign Ill

Gaddis Porter Lemuel (g sc 1909-10 AB(Greenville) '08) Teach Comstock Neb

Gaddis Wm Gary (acad 1904-5 sp eng 1905-6) Law Vincennes Ind

Gadsby James Herbert (ag 1915-) Stu 17 Willow St N Adams Mass

*Gaffin Benjamin Heistand (acad 1897-8 ag 1898-9 Also U Wis) d June 26 1913 Leaf River Ill

Gaffin Charles Harold (acad 1897-9 Ag & Stock Leaf River Ill

Gaffin William Ward (c eng 1891-3 CE(Cor) '96) Contr Gaffin & Gehri Leaf River Ill

*GAFFNER Theopilus (chem 1874-8 Cert '79) d June 15 1906 Trenton Ill

Gaffney Emory Clizbe (acad 1901-2 MD(Hahnemann Chgo) '05) Med Lincoln Ill

Gage Byron Fremont (acad 1910-11 sp ag 1912-13) Ag R62 Seneca Ill

Gage Helen Louise (sp ag 1908-9) At home 541 Aldine Av Chicago

Gage Ida (g la 1910-11 BL(Downer) '07) At home R62 Seneca Ill

Gage John Howard (sc 1912-) Stu R1 Texico Ill

Gage Lawrence Fremont (ag 1910-12) Ag R2 Seneca Ill

Gage Lester Rufus (arch eng 1911-12) Bridge Insp 121 E King St Winona Minn

Gage Mrs Louis Luche (su 1911) Libr 903 S Fifth St Champaign Ill

Gage Marjorie Harriet (Mrs C W Fiske) (la 1905-9 '11-12) Home 1617½ Eighth Av Moline Ill

GAGE Ralph Hawes (c eng 1899-1903 BS '05-7 CE) C Eng & Sec 301 S Eighth Av LaGrange Ill

GAGE Robert Percy (ag 1910-14 BS) Ag Waterloo Ia (839 Washburn St Elgin Ill)

Gage William John Jr (acad 1907-9 arch eng 1909-11) Arch 64½ Broadway Fargo ND

Gagnier Edward Duscharm (g m eng 1900-1 BS(Mich Ag) '99) Eng Dept Republic Iron & Steel Co 442 W Delason Av Youngstown O

Gailey Mrs (see Lawhead Maude M)

†Gailey Rowena L (lib 1904-6) Ashland Ill

?Gaines Forrest (sc 1900-1) 18 S Hickory St Champaign Ill

Gaines James E (acad 1882-3 m eng 1883-4) Ag Dayton Wash

Gaines Mary Glendora (la h sc 1914-) Stu Broadlands Ill

GAINES Walter Lee (ag 1903-8 BS MS '10 Instr Dairy Husb U Ill 1909-13) Ag Crete Ill

Gaiser Joseph Edmund (sp ag 1902-4 Also E Ill St Nor) Ag R4 Charleston Ill

?Gaither Charles (sp 1873-4) 2119 Church Av Almeda Cal

Galbraith Alonzo Bowers (sp eng 1906-9 Also Lewis Inst) Contr & Builder 148 N 49th Court St Chicago

Galbraith Ernest John (la 1902-3 Also U Pa & U Wis) Law 403 German Fire Ins Bldg Peoria Ill

Gale Eli Pike (sc 1899-1901 BS(Chgo) '03) Mgr & Mfg Marshalltown Ia

Gale Mrs Eli P (see Fursman Francis E)

GALE Frances Agnes (Mrs Thomas Stewart) (sp la 1901-2 Instr Sc Acad U Ill 1901-2) Home Plainfield Ill

Gale Mrs H G (see Cook Agnes S)

Gale Mrs L M (see Nichol Josephine J)

Gale Minnie (su 1915 Also Lincoln Coll) Teach 1011 Pearl St Sioux City Ia (112 Hudson St Lincoln Ill)

Gale Walter Henry (sp 1880-1) R Est Phar & Publ 412 N Kenilworth Av Oak Park Ill

Galeener George Edwin (ag 1902-3) Nurseryman Vienna Ill

GALEENER John Halbert (la 1900-2 law 1902-6 LL B) Law Ag & Merc Sikeston Mo
Galeener Mary Christie (Mrs E V Young) (sp mus 1904-6) Home Williamsville Ill
*Galeener Wilbur Fiske (l 1904-7) d May 1 1913 Springfield Ill
GALEENER William Kenneth (ag 1907-11 BS) Orchard R2 Fairfield Ill
Galeener Mrs W K (see Carrier Adela P)
GALHULY Stanley Worcester (c eng 1903-7 BS) Arch Treas Dept Superv Arch Ofc Washington
†*Gall* George Gerald (acad 1904-5) 2751 Sheridan Rd Chicago
Gallagher Mrs (see Fraser Annebell)
GALLAGHER Anna Marie (la 1910-14 AB) 2831 E 76th Pl Chicago
Gallagher Fred Barron (mun eng 1914-) Stu 840 Woodlawn Av Rockford Ill
*Gallaher Bessie Estelle (acad 1905-6 la 1906-8 '11-12) d May 20 1913 Homer Ill
†*Gallaher* Fred Lee (acad 1897-8) Mt Palatine Ill
GALLAHER George Ruffer (acad 1900-1 la 1901-5 AB JD(Chgo) '09) Law 312 W State St Rockford Ill (623 Ashland Av)
Gallaher Harold T (e eng 1912-) Stu Pleasant St Tiskilwa Ill
*GALLAHER Lewis Theron (la 1897-8 1901-2 AB su 1899 & 1900) d Dec 10 1904 Lostant Ill
Gallaher Marion Belle (Mrs Cole) (acad 1909-10 la 1910-11) 5524 Prairie Av Chicago
Gallaher Thomas Andrew (su 1906&'07 Also Ill St Nor U AB(Nat Nor Sch Ohio) '88 AM(do) '95) Teach Yorkville Ill
?Gallar William Charles (m eng 1911-12) 3712 S Emerald Av Chicago
Gallardo Marcelino Mendoza (acad 1905-6 PhC(P&S Chgo) '09 MD(do) '10 Also Santa Clara Coll) Dist Health Ofc Romblon & Mindoro Sibulan Oriental Negros PI (49 Rizal St San Isiado PI
Gallardo Silvino M (la 1906-7 Also Dixon Coll & W Ill St Nor) Bur Constabulary Manila PI
Gallatin Cyrus Ellis (sp la 1899-1900) Loco Eng B&O RR Garret Ind
Gallie Donald Muirhead (sc 1911-12 DDS(U Ill Coll Dent) '15) Dent Reliance Bldg 32 N State St Chicago (1115 Elwood Av Wilmette Ill)
Gallimore D G (su 1915 Also S Ill St Nor) Teach Cambria Ill
Gallion Grace Margaret (Mrs T G Knappenberger) (sp mus 1904-5 '07-8) Home St Joseph Ill
Gallistel Albert Francis (arch eng 1905-6) Supt Constr U Wis 206 N Brooks St Madison Wis
Gallivan Lilian Margaret (sp la 1908-9) Bkpr 211 E University Av Champaign Ill
Gallivan Lyle Hugo (arch eng 1914-) Stu 211 E University Av Champaign Ill
Galloway Homer A (acad 1884-5 la 1885-6) News Rep Enterprise Ore
?Galloway John W (sp arch 1884-5) Chicago
GALLOWAY Thomas Walton (AB (Cumb) '87 AM(do) '89 AM(Harv) '90 PhD(Cumb) '92 LittD(Mo Valley) Dean Mo Valley Coll 1895-1902 Asst Zool U Ill su 1911 &'15 Prof Biol Millikin U 1902-15) Prof Zool Beloit Coll Beloit Wis
GALLOWAY William James (m eng 1902-7 BS) Deerfield Ill
Gallup Harvey Wetmore (sp ag 1907-8) Ag Pontiac Ill
GALPIN Stella Belle (lib 1912-14 BLS AB(Knox) '11) Loan Desk Asst Lib U Ill 1914- 1107 W Oregon St Urbana Ill (351 W North St Galesburg Ill)
Galster Alma Lydia (su 1914) Teach Tower Hill Ill
Galster Augusta Emilie (acad 1909-10 la 1910-11) Teach 1447 N Third St Springfield Ill (Tower Hill Ill)
Galt Donald Alexander (sp ag 1908-9) Ag Donna Tex
***Galusha Orson Bingham** (Trustee 1868-73 Sec Ill St Hort Soc 16 yrs) d June 15 1898 Peoria Ill
Galvin Paul Vincent (la 1914-15) Clk CNW RR Shops 1101 Hart St Harvard Ill
GAMBACH Jacob (acad 1901-2 la 1902-6 AB) Teach H Sch 307 E First St Belleville Ill
†Gambach Lena Susan (sp 1902-3) Hecker Ill
GAMBLE Clare Curtis (la & ry ad 1911-15 AB) 15 Milwaukee St Malone NY
GAMBLE Donald Tunnicliffe (ag 1910-14 BS) Ag & Stock R2 Kewanee Ill
?*Gamble* Fred Grant (acad 1901-3) Champaign Ill
†Gamble Jossa Pearle (su 1903) Filson Ill
?Gamble Samuel Wesley (arch 1891-6) 411 The Cambridge Ellis Av & 39th St Chicago
Game Josephine Louise (la 1909-11 su 1912) Teach Chatsworth Ill

†Gamertsfelder Carl Christian (g la 1909-10 AB(NW Coll) '09) 161 Loomis St Naperville Ill
†Gandia Angel Charles (sc 1912-13) Manate PI
†Gandora Juan Giron (ag 1912-13 Also Colegio Catolica Puebla) 3rd de Arguitectos 123 Mexico DF
Gangstad Ida Marie (lib 1911-12 AB (Wis) '08) Lib Asst Exten Dept U Wis 929 University Av Madison Wis (Deerfield Wis)
Gangstad John Otis (sp ag 1908-9 Also U Wis 1906-7) Ag Chippewa Falls Wis
GANGSTAD Julius Siverine (ag 1907-9 BS Also U Wis) Propr Capital City Creamery Baton Rouge La
Gangstad Mrs J S (see Gere Hazel H)
Gangstad Morton Edgar (acad 1910-11 sp ag 1911-12) Ag Deerfield Wis
GANGULEE Nagendra Nath (ag 1907-10 BS BM(Coll Barisal)) Ag Shantiniketan Bolpur E I Ry (Loop) Bengal India
Gannaway Lelia Maude (la 1914-15 Also E Ill St Nor) Teach 225 W 14th St Anderson Ind (RI Gays Ill)
†GANNAWAY Moody (l 1904-7 LL B) Mattoon Ill
Gansbergen Frederick Henry (ag 1915-) Stu 2238 Lincoln Park West Chicago
Ganser Alice Marie (sp la 1912-14 Also U Chgo) Vocal Mus 275 Main St Aurora Ill
Gantert Cylno Foote (la 1915-) Stu 1432 Sixth Av Quincy Ill
Gants Elwyn Tracy (m eng 1912-) Stu Wenona Ill
Gantz Grace Dorothy (la 1915-) Stu 301 E Green St Champaign Ill
Gantz Howard Stanley (ag 1913-) Stu 301 E Green St Champaign Ill
Gantz Mary Louisa (la 1901-3 Also U Wis) Teach Oregon Ill
Ga Nung Howard D (arch eng 1893-5 Also Case Sch Ap Sc) Arch & Eng Syracuse NY
GARABEDIAN Garabed Arshag Zacar (sc 1907-10 BS MD(Rush) '13 Also Syrian Prot Coll Beirut) Med Montrose & Lincoln Av Chicago
Garber Alfred Emanuel (ag 1913-) Stu Gibson City Ill
Garber Emanuel (acad 1891-2) R Est & Ins Washington Ill
GARBER John Frederick (la 1896-7 AB PhD(Chgo) '03) Teach c/o Yeatman H Sch St Louis (1394 Blackstone Av)
GARBER Ralph John (ag 1908-12 BS) Teach Morgan Minn (Gibson City Ill)
Garden Henry Rhiel (c eng 1899-1903) Pres Salem Brick Co Salem Va
†Gardiner Cecil Merritt (sc 1900-2) Ag Alta Can (Champaign Ill)
*Gardiner Charles Matthew (sc 1897-9) d Aug 20 1913 Champaign Ill
Gardiner John James (c eng 1904-6) Agt & Opr Flanagan Ill
GARDINER John Low (m eng 1911-12 la 1912-15 AB) 4645 Beacon St Chicago
GARDINER Lion (m eng 1905-9 BS) Tech Adv Eng Record 1156 E 54th Pl Chicago (5243 Ingleside Av)
Gardiner Royal Thomas (sp 1899-1900) Ft Dearborn Mich (Troy Grove Ill)
*Gardiner William R (la 1872-4) d Mahomet Ill
Gardner Albert O (sc 1875-6) R Est 364 N Occidental St Los Angeles
GARDNER Bradley Charles (sc 1903-6 BS Also Asst Chem U Ill 1906-7) Supt & Chem Chapman & Smith Co Chicago (815 W 78th St)
GARDNER Clarence Oran (la 1905-9 AB g 1909-11 AM) Asst Prof Pol Sc U Cin 262 Hosea Av Clifton Cincinnati
***Gardner Daniel** (Trustee 1873-81 Ohio Sen 1856-8 1st Mayor Champaign 1860) d Feb 13 1883 Champaign Ill
Gardner Ernest Rowe (acad 1898) Ship Clk W Lewis & Co 807 S Prairie St Champaign Ill
?*Gardner* Eva (acad 1898-9) Blason Ill
Gardner Franc John (chem eng 1913-15 Feb 1916- Also Lewis Inst) Stu 1704 Humboldt Blvd Chicago
Gardner Frank Arthur (acad 1893-4 m eng 1894-5 Also Pa St Coll) Supt Northern Insulating Co 798 Watson Av St Paul Minn
GARDNER Frank Duane (acad 1886-7 ag 1887-91 BS Agriculturist U Ill 1891-5 Soil Expert US Dept Ag 1895-1901 Dir Exp Sta Porto Rico 1901-4 Soil Mgr Bur Soils US Dept Ag 1904-8) Prof Agron Pa St Coll State College Pa
*GARDNER George Enos (Prof Law Sch U Ill 1897-8) d Dec 17 1907 Worcester NY
GARDNER Harry (sc 1905-7 BS (Wis) '05 MS(Kan) '11 Instr C Eng U Ill 1905-7 Prof Math Ia Wes 1907-9 Asst Prof C Eng U Kan 1909-13) Instr T&AM U Ill 1913- 604 E Chalmers St Champaign Ill
Gardner Mrs Harry (su 1915 Also U Ia) Home 604 Chalmers St Champaign Ill
GARDNER Harry Clifton (e eng 1903-7 BS Also Hedding Coll) Ag R2 Viola Ill

†*Gardner* Harvey Adolph (acad 1908-10) Grifton NC
Gardner James Harlan (ag 1908-12) Ag Tiskilwa Ill
GARDNER James Lewis (ag 1907-11 BS) Farm Mgr R4 Virginia Ill
GARDNER Jessie (la 1879-83 BL Also Coll Mus Cin) At home Elmherst E Walnut Hills Cincinnati
GARDNER John Joseph (g ag 1912-14 MS g pomol 1915- BS(Mass Ag) '05 BS(Boston) '12 Instr Olericul NH St Coll 1910-12 Asst Pomol U Ill 1912-14) Assoc Pomol U Ill 1914- 1117 Euclid St Champaign Ill
Gardner McKinley (la 1914-) Stu Auburn Ill
Gardner May Emma (Mrs Gruber) (sp mus 1892-3) Home 221 S Seeley Av Chicago
Gardner Mrs R (see Ledgerwood J)
†*Gardner* Samuel Boon (acad 1893-4) Utica Ill
GARDNER Thomas Mooney (BME (Pur) '92 MME(Cor) '96 Asst Eng Pur U 1892-3 Prof E Eng Pratt Inst 1901-2 Asst Prof E Eng U Ill 1907-8) E Eng Dept Ore Ag Coll 1906- Corvallis Ore
†Gardner Willis S (sp 1869-72) Clinton Ia (Champaign Ill)
Garibaldi Americo Thomas (la 1909-10) R Est 1236 Astor St Chicago
Garibaldi Lawrence Andrew (la 1907-10) Import & Wholesale Grocer 1236 Astor St Chicago
Garland Charles Walter (l 1904-7) Law 1234 NW Bk Bldg Portland Ore
GARLAND Claude Mallory (BE(Vanderbilt) '03 Instr M Eng U Ill 1905-10) Eng Camden Iron Wks Collingswood NJ (104 Linden Av)
Garland Frank Dean (sc 1906-10) V-Pres Uni Supp Store 902 W Illinois St Urbana Ill
Garland Mrs F D (see Fielding Ruth)
GARLOUGH Carlton D (g math 1908-9 AM AM(Hillsdale) '00) Prof Math Wheaton Coll 421 N Wheaton Av Wheaton Ill
Garm Clifford Clarence (la com 1902-4 law 1904-5) Bnk Beardstown Ill
†Garm Roy Henry (sc 1896-7) Beardstown Ill
GARMAN Harrison (DSc At Johns Hopkins U 1881-2 Assoc Prof Zool & Entom U Ill 1886-9 Asst Prof Zool & Entom & Bot Ag Exp Sta Ky St Coll 1889-1907) Prof Zool & Entom U Ky 1910- 638 S Broadway St Lexington Ky
Garman Horace Bryan (la 1915-) Stu 601 N Lincoln Av Urbana Ill
†*Garman* Jerome C (acad 1880-1) Urbana Ill
Garman John Walter (ag Feb 1916- Also Millikin U) Stu 1411 W Wood St Decatur Ill
GARMAN Philip (g 1913-14 MS '14- BS (Ky) '13) Stu 638 S Lime St Lexington Ky
Garman Ray L (ag 1915-) Stu Bethany Ill
Garner Alfred William (g la 1904-5 BS(Miss A&M) '00 PhM(Chgo) '06) Prof Hist Miss A&M Coll Ag College Miss
Garner James Madison (ag 1915-) Stu Lanark Ill
GARNER James Wilford (BS(Miss A&M) '92 PhM(Chgo) '00 PhD(Col) '02 Instr Pol Sc Col U 1902-3 Instr Pol Sc U Pa 1903-4) Prof Pol Sc U Ill 1904- 807 W Oregon St Urbana Ill
Garner Robert (la 1911-12) Merc Milford Ill
GARNETT Charles Hunter (la 1895-6 AB g 1906-7 AM LL B(Yale) '99) Law 1615 E Eighth St Oklahoma City
GARNETT Elmer Logan (la 1899-1905 AB LL B(NW) '06) Fin Altus Okla
Garnett Mrs E L (see Barnard Lela E)
†GARNETT Grace Ann (la 1897-1901 AB) c/o S Pearson & Son Santa Cosadia Chihauhau Mex
GARNETT Harriet Elizabeth (la 1906-7 '09-11 AB) Teach H Sch Pratt Kan (Plymouth Ill)
Garnett Helen Richards (Mrs William Meyer) (ag 1910-11) Home Porterville Tex
†GARNETT Percie Ellen (acad 1899-1900 la 1905-9 AB) Plymouth Ill
GARNETT Robert Edward (acad 1904-5 la 1905-8 AB) Bnk R1 Plymouth Ill
Garret Leona Belle (Mrs C S Montgomery) (ag h sc 1906-8 Also N Ill St Nor) Home Stockland Ill
Garrett Donald Benjamin (la 1915-) Stu 1518 National Av Rockford Ill
Garrett Elnora (sp ag 1908-9 Also W Coll Wom) At home Momence Ill
Garrett Florence Ethel (Mrs A H Bauer) (la 1904-5 '06-7 su 1908) Home 2100 Seminary Av Chicago
†Garrett Frank James (sp ag 1907-8) Minonk Ill
GARRETT Frank William (ag 1906-11 BS) 1st Asst Soil Fert Ag Exp Sta U Ill 1913- 1103 Euclid St Champaign Ill (Momence Ill)
†Garrett Gracie Gertrude (sp la 1902-4) Media Ill
GARRETT James Franklin (acad 1909-10 sc 1910-14 BS Also Valparaiso

U) Chem Eng The Permutit Co '30 East 42nd St New York (Kinmundy Ill)

GARRETT James H (m eng 1883-6 BS) M & E Eng 504 W Washington St Champaign Ill

GARRETT Louise Wallace (Mrs F C Bauer) (la 1909-13 AB) Home 715 S Prairie St Champaign Ill

Garrett Ray (la 1906-8) Stu Law Ill Wes U & Official Stenog Supreme Court Ill Springfield Ill

GARRETT Richard Pratt (l 1899-1902 LL B) Law 6252 Stony Island Av Chicago

Garrett Silas Jay (ag 1906-7) Ag Momence Ill

Garrett Texie Elizabeth (la Feb 1915 Also Marshall Coll) Teach Dickson W Va

Garrett Thomas B (e eng 1894-6) E & Refrig Eng 3832 Clay St Denver

Garrison Byron Keith (la 1913-14 Also W Ill St Nor) Toulon Ill

Garrison Edith Grace (mus 1914-) Stu 209½ W Illinois St Urbana Ill

?Garrison Elbert (sp sc 1905-6 Also Dixon Coll) Urbana Ill

Garrison Florence Wenonah (Mrs C H Danforth) (la 1914 Also St Coll Pa) Home 4544 Clayton Av St Louis

Garrison Harmon Earl (sp ag 1909-10 Also S Collegiate Inst) Prudential Ins Agt 620 S 14th St Herrin Ill

?Garrison Joseph M (ag 1869-70) c/o St Charles Condensed Milk Co 9 Wabash Av Chicago (Greenwood Ill)

Garrison Leona Belle (la 1910) Clk 1305 W Hill St Champaign Ill

GARRISON Lloyd (e eng 1903-7 BS g e eng 1910-11 EE) Com Eng 1557 Redondo Av Salt Lake City (Milford Ill)

†Garrison Russell Paul (acad 1909-11 la 1911-12 Also Valparaiso U) Wayne City Ill

Garritson Hillard De Witt (arch 1912-13) Jour 514 W Second St Marion Ind

Garrity Leo Francis (m eng 1907-8 Also U Notre Dame) Dist Mgr Cent Ill Util Co Chatsworth Ill

?Garrod James A (sp 1873-6) Keenville Ill

Garst Julius (sp 1873-5 Also U Mich) Proprietary Med Mfg 29 Oread St Worcester Mass

Garst Stephen Quackenbush (acad 1901-2) Gov Forest Serv Magdalena N Mex

Garten William Raymond (c eng 1912-15 Also Pur U) Odon Ind

Garth Mrs (see Whited Rose M)

Garth Casper Tyrrell (la 1914-15 com 1915- Also U Tex) Stu 1461 Calder Av Beaumont Tex

Gartner Andrew Wolfgang (com 1915-) Stu 62 W Main St St Charles Ill

Gartside Mrs B J (see Van Horn Emma R)

Gartside Benjamin West Jr (arch eng 1905-6) Arch 1731 Park Av Davenport Ia

GARVER Daisy (Mrs H W Baum) (la 1906-9 AB) Home Bransford Apts Salt Lake City

GARVER Earl (ag 1907-11 BS Asst Dairy Dept U Ill 1911-12) 1103 S Main St Rockford Ill

†*Garver* Frank Scott (acad 1903-4) Rockford Ill

Garver Lewis Cormany (m eng 1897-1900) 209½ Fourth St Portland Ore

GARVER Neal Bryant (BCE (Ia St) '05 CE (do) '11 Instr C Eng U Ill 1910-13) Assoc C Eng U Ill 711 Indiana Av Urbana Ill

GARVER Willia Kathryn (lib 1897-1903 BLS) At home 1204½ E Washington St Bloomington Ill

Garvey Cella May (Mrs J H Faith) (acad 1907-9 la 1909-10) At home Rankin Ill

Garvey Edward James (arch eng 1913-14 '15- Also Carleton Coll) Stu 1034 Second Av N Faribault Minn

Garvien James Francis Jr (ag 1913-14 Also U Wooster) Casilla 811 Santiago Chile

GARVIN John B (sc 1884-6 BS Also St Lawrence U 1882-4) Prin S Side H Sch Denver (4545 Grove St)

†*Garvin* John Mackin (acad 1906-7) Muscatine Ia

?Garvin Joseph Aloysius (acad 1896-7 la 1897-8) Memphis Tenn

Garvin Wiley Boyce (ag 1915) Stu Pittsfield Ill

Garwick Bettina Loretta (Mrs E T Smith) (su 1906 Also Millikin U) Dir Phys Tr 500 Divisions St Stevens Point Wis

Garwin Henry Barnette (su 1912 Also Ill St Nor U) Supt Schs Hull Ill

Garwood Mrs (see Gish Margaret)

GARWOOD Frank Sanders (ag 1901-5 BS) Ag Stonington Ill

GARWOOD Herman Edwin (ag 1901-5 BS) Ag Stonington Ill

GARWOOD Janet (Mrs S M Talbot) (sc 1901-5 AB) Home Plymouth Ill

GARWOOD Mabel Clare (la 1898-1900 '01-2 '04-6 AB) Teach Augusta Ill

Gary Jesse Lehman (c eng 1914-) Stu Carmi Ill

GARZA Juan Ignacio (e eng 1905-10

BS Also McKendree Coll) E Eng Saltillo Coahuila Mex

Garza Juan Jesus (su 1905 sp e eng 1907-8) Saltillo Coahuila Mex

†*Garza* Leopold Josef (acad 1906-7) Pueblo Mex

Garza Roman de la (c eng 1914-15 Feb 1916- Also Pur U) Stu Sabinas Hidalgo Mex

GASH Charles Milburne (sc 1905-7 AB Also Ill St Nor U) Houghton Mifflin Pub Co Chicago (Macomb Ill)

*Gaskill Beattie E (acad 1883-4 sc 1884-7) d Nov 3 1888 Mascoutah Ill

GASKILL Daniel Webster (sc 1910-12 AB Also Ottawa U) Bacteriol Kell Ill

GASKILL Della Alice (Mrs H F Doerr) (h sc 1911-14 AB) Home 5210 Cornell Av Chicago (218 N Hickory St Joliet Ill)

Gasman William Frederick (c eng 1907-8) Supt Packing House c/o Libby McNeil & Libby Fort Worth Tex

†Gass Martin John (c eng 1904-7) Danville Ill

Gassett Leo Everett (ag 1914-15) 418 Wyatt Av Lincoln Ill

Gassman Zean G (la 1913-14) Stu U Pa 411 Whittle Av Olney Ill

Gaster Rexford Livingston (sc 1909-11) Trav Vincennes Ind (June to Oct) Jonesboro Ark (Oct to June)

†Gastfield Herman John (sp ag 1905-6) Deerfield Ill

Gastman Louise Antoinette (Mrs R L Goben) (la 1896-8 Also Lewis Inst) Home Covington Ind

GASTON David Newton (acad 1898-9 m eng 1900-4 BS Also Valparaiso U) Effic Eng Adams Westlake Co 439 S Madison Av LaGrange Ill

Gaston George Horace (la 1894-6 PhB (Chgo) '97) Instr Hist Chgo Nor Col 1913- 5312 Ellis Av Chicago

*Gaston Hattie J (acad 1888-9 sc 1889-1900) d Nov 4 1898 Chicago

Gaston Omar Lawrence (acad 1903-4 c eng 1906-10) Arch Eng c/o Geo W Stiles Constr Co 1036 Rookery Bldg Chicago

GASTON Ralph Mayo (e eng 1898-1903 BS g eng 1915-) Stu 1090 Old Colony Bldg Chicago (2222 W 108th St)

Gately Frederick Wortman (e eng 1911-13) Rodman 404 City Hall Chicago (6534 S Fayette Av)

Gates Allen Bennett (g eng 1909-10 BS (Pur) '09) E Eng 5400 Jackson Blvd Chicago (Hilton NY)

GATES Alphonso Samuel (c eng 1879-83 BS CE '86) C Eng & Surv Spearfish City SD

GATES Andrew Wallace (c eng 1888-92 BS) Mgr Monmouth Min & Mfg Co 5400 Jackson Blvd Chicago

GATES Carleton Willard (e eng 1908-13 BS) E Eng Western Elec Co Hawthorne Ill (110 Ann St Elgin Ill)

†Gates Edgar Franklin (e eng 1904-6) (Girard Ill)

GATES Frank Caleb (sc 1906-10 AB g 1910-11) Teach & Bot c/o Coll Ag Los Banos Laguna PI

Gates Harriet Elizabeth (h sc 1911-13) Stu N Ill St Nor 4540 N Lincoln St Chicago

Gates Leslie Owen (acad 1898-9) Ag & Stock Tolono Ill

Gates Minnie Louise (Mrs R B Ponder) (mus 1911-13 Also St Mary's Coll) Home 313 S 12th St Mattoon Ill

Gates Neil Hurlburt (sp sc 1907-8) Sec Amer Terra Cotta & Cer Co 2008 Peoples Gas Bldg Chicago

GATES Orus Ethan (acad 1903-4 e eng 1904-10 BS) Asst Supt Cement Mfg 6604 Michigan Av St Louis (Hammett Id)

GATES Ralph Pillsbury (sc 1908-12 BS) Chem Victor Chem Co 4540 N Lincoln St Chicago

Gates Silas Harvey (ag 1915-) Stu Watseka Ill

Gatlin Lillian (la 1906-8 Also N Ill St Nor) Lit Treehaven Ridge Road Berkeley Cal (228 N Genesee St Waukegan Ill)

Gatlin Mae (la 1913-15) 228 N Genesee St Waukegan Ill

Gatter Lincoln Otto (ag 1911-12) Stu U Wis 846 Judson Av Evanston Ill

Gatward Walter Arthur (g e eng 1914- BS (Wash) '13) Stu 317 Fourth Av Spokane Wash

?Gatzert Nathan Eddy (sp ag 1906-8) 1122 Monroe St Chicago

Gauger Joseph Frederick (ag 1912-) Stu 808 S Fifth St Champaign Ill

GAUGER Marguerite Elston (h sc 1912-13 AB BS (McKendree) '12) 808 S Fifth St Champaign Ill

GAUGER Paul Charles (arch eng 1909-13 BS Also U Minn) Struct Eng 1061 Van Slyke Av St Paul Minn

Gauger Mrs Paul (see McIntyre Eva L)

Gauger Raymond Wallace (arch 1912-) Stu 808 S Fifth St Champaign Ill

Gault Bernie Harrison (su 1911 Also Cent Coll Mo) Teach Shelbyville Ill

Gault Cora Lola (Mrs A M Ellis) (su 1907) Ag Penfield Ill (Grass Creek

Ind)
Gault Frank Wallace (ag 1913-14) 1306 W Stoughton St Urbana Ill
Gault Mathew Benjamin (acad 1909-10 Also Presby Coll Fla) Grocer Eustis Fla
Gaunt Gail (la 1914- Also Ward Belmont) Stu Mound City Ill
Gaunt Grace (mus 1913-14) At home Mound City Ill
GAUT Robert Eugene (c eng 1890-4 BS g 1894-5) Consult Eng 516 E 34th St Chicago
GAUT Rosa Lee (mus 1911-13 BM g la 1913- Also U Tenn) Asst Phys Tr U Ill 1913- 312 E Daniel St Champaign Ill (Knoxville Tenn)
Gavin Mrs Isabel Booth (su 1908) Teach 4706 Malden St Chicago
GAVIN John Francis (l 1900-3 LL B) Law 1222 1st Nat Bk Bldg Chicago
Gawer Daisy (see Mrs H W Baum)
GAWNE Paul Wright (eng 1911-12 BS(Pur) '09 Instr M Eng U Ill 1909-12) Teach H Sch 204 N Delphos St Kokomo Ind
GAY Amelia Louise (la 1908-12 AB g engl 1914-15 AM) Teach Rock Port Ill (Elmwood Ill)
Gay Charles Donald (e eng 1906-7) Poultryman Camp Point Ill
Gay Ernest Hubbard (la 1913-15 ag 1915-) Stu 301 Maple St Quincy Ill
*Gay Eugene Volney (ag 1872-3) d April 17 1873 Girard Ill
?*Gay* Frank F (acad 1876-7) Farmer City Ill
GAY George Inness (g 1910-11 BS (Colo) '09 CE(do) '12 Instr C Eng U Colo 1909-10 Instr C Eng U Ill 1910-11) Instr C Eng U Cal 1911- Berkeley Cal
Gay Grace Amelia (Mrs F E Van Doren) (la 1913-14) Home Villa Grove Ill
Gay Harry Guilford (e eng 1906-8) Electr Gen Del West Allis Wis
GAY Mary Louise (Mrs Harry Blunt) (la 1904-6 AB g 1906-10 AM Also Ill St Nor U) Home 1955 Ruckle St Indianapolis
GAY Strawn Aldrich (arch 1909-13 BS) Arch 641 Illinois Av Ottawa Ill
Gayle Gilmore Jacob (ag 1915-) Stu Port Limon Costa Rica CA
Gayle Maurice Rowe Jr (c eng 1915) Stu 3712 Cook Av St Louis
Gayle Robert Edwin (sp ag 1912-) Stu 325 N Union St Lincoln Ill
Gayler George Wilson (su 1905 Also Ind U) Supt Schs Canton Ill
Gaylord Frances Moses (com 1915-) Stu 85 College St South Hadley Mass
Gayman Angelina (Mrs N A Weston) (la 1883-7) Home 601 Daniel St Champaign Ill
GAYMAN Bert A (m eng 1893-7 BS) Asst Chf Eng Link & Belt Co Chicago (6232 Woodlawn Av)
Gayman Emma (Mrs T H Barclay) (acad 1887-8 sc 1888-9) Home Casilla 447 Santiago Chile
GAYMAN Myrtle (Mrs Darwin Schott) (la 1898-1902 AB) Buckley Ill
Gayne Mrs (see Downing Retta)
Gaynor Elizabeth Prudence Webb (g hist 1914- AB(Wis) '07) Stu Grand Rapids Wis
Gaynor Gertrude Genevieve (mus 1914-15) 700 Third St Grand Rapids Wis
Gayton Loran De Lancey (sp c eng 1910-13) C Eng 402 City Hall Chicago (5546 S La Salle St)
GAZZOLO Frank Henry (sc 1892-6 BS MA(Harv) '98) Wholesale Drugs & Chem 119 S Green St Chicago (3157 Astor St)
†Gearhart John Daniel (sc 1899-1900) Farmer City Ill
GEARHART Orval Lee (arch 1892-7 BS sp 1898-1901 Asst Photog U Ill 1905-9) Ag 107 W Springfield Av Champaign Ill
Geary Clinton Garfield (c eng 1903-5) Ag Polo Ill
Geason Harold Mark (e eng 1909-12) Electr Washington Ill
*Gebbie Frank Kelsoe (acad 1893-4 e eng 1894-5) d Nov 9 1906 Mascoutah Ill
Gebhart Elmer Franklin (sp ag 1907-9) Ag Stonington Ill
Geddes Allen George (acad 1909-11) Teach Fountain Green Ill
Geddes Nellie Corey (la 1910-11 AB (Rad) '05 BS(Simmons) '10) Head Catg Bryn Mawr Coll 1912- Bryn Mawr Pa
Gedney Clarence Smith (e eng 1908-10) R Est 5429 University Av Chicago
Gee Arthur Malcolm (la 1908-9 Also Millikin U) Law Lawrenceville Ill
Gee Claude Earl (e eng 1909-12 Also U Kan) Clk 1003 S Third St Champaign Ill
†Gee Samuel Willard (c eng 1895-6) Colburn Ind
Gegenheimer Mrs F C (see Anderson Josie A)
Gehant Evelyn Ella (h sc 1912-) Stu 611 Galena Av Dixon Ill
Gehant George Modeste (ag 1913-) Stu R3 Dixon Ill

Gehant Rosalie Florence (h sc 1912-) Stu 611 Galena Av Dixon Ill
Geherty Celeste (la 1912-14) At home 859 Elm St Winnetka Ill
Gehlbach Oscar Herman (la 1914-) Stu 531 N Logan St Lincoln Ill
Gehlman Mrs (see Gourley Ada)
Gehrig Arthur Gustave (acad 1906-7 '08-9 c eng 1909-13) Paymaster Amer Bridge Co Cristobal CZ Panama (New Douglas Ill)
GEHRIG Edward F (acad 1909-11 m eng 1911-15 BS) Sales eng 571 Second St Detroit (Grant Fork Ill)
Gehrig Oscar Turner (com 1915-) Stu 912 Washington St Pekin Ill
?Gehring Herbert William (arch eng 1909 Also U Colo) R Est Broker Los Angeles
Gehrke Alma Emma (la 1906-7) c/o Ill Bakery 109 E Green St Champaign Ill
Gehrke Fred Jacob (e eng 1907 Also Armour Inst) Clk 5928 Ohio St Chicago
Gehrke Lillie Elsie (sp mus 1906-8) Mus Teach 102 E Stoughton St Champaign Ill
Gehrke Mrs Mary (Mrs R C) (mus 1910) Home 207 E Clark St Champaign Ill
Geib George Albert (c eng 1914- Also U Minn) Stu 770 Como Blvd St Paul Minn
GEIGER Charles Francis (cer eng 1913-15 BS g cer eng Feb 1916-) Stu & Res Asst Cer Eng U Ill 704 Buena Av Chicago
Geiger Lester Charles (arch eng 1914-15 com 1915-) Stu 500 Illinois Av Mendota Ill
GEIGER Mabel Louise (lib 1900-2 BLS) Teach 1120 Perry Av Peoria Ill
Geiger Walter Jacob (e eng 1915-) Stu 318 Walnut St Mt Carmel Ill
Geiler Frank Herman (la 1913-) Stu Mansfield Ill
GEILING Eugene Maximilian K (g ag chem 1914-15 MS '15- AB(U Cape Good Hope) '11) Stu Veyburg British Bechmanaland S Africa
Geisendorfer Karl Edward (ag 1912-) Stu Pittsfield Ill
GEISER Karl Frederick (AB(Upper Ia) '93 PhD(Yale) '00 Instr Hist U Ill su 1907 &'09) Prof Hist Ober Coll Oberlin O
GEIST Harry Forest (e eng 1908-12 BS g e eng 1915-) Stu 2230 16th St Racine Wis (459 Jackson St Aurora Ill)
Geist Warren Freeman (sp ag 1905-7) Sales 1434 Monadnock Bldg Chicago (4410 Grand Blvd)
*Geitner Herman Isaac (sc 1911-13) d Aug 10 1913 St Joseph Mo
Gelbard Oscar Eisig (ag 1915-) Stu 3146 Carlisle Pl Chicago
Gelbert Donald Nichol (m eng 1915-) Stu 888 N Sacramento Blvd Chicago
Geldenhuys Frans Edward (g ed 1914-15 BS(Cor) '13) Stu Cor U Box 82 Johannesburg S Africa
Gelder Edgar Earl (sc 1897-8 MD (Pa) '02) Med Suite 623 Jefferson Bldg Peoria Ill
Gelder Tolman T (la 1886-8 Also U Mich) Publ & Ag Virden Ill
**Gell* John James (acad 1894-6) d Gilchrist Ill
GELLER Henry William (ag 1904-5 MS BS(Mich Ag) '04) Prof Ag West Tex Ag Coll Canyon Tex
Geltmacher Clara Blythe (lib 1907-8 Also Ill Wes U) Libr 414 E Av Coronado Cal
Gemberling Cameron Houtz (ry c eng 1911-13) Draft 220 N Francis St South Bend Ind
Gemmell Anna Mary (su 1899) Libr Toulon Ill
Gemmill Josephine Alberta (h sc 1911-13) Teach H Sch Sparta Ill
†*Genders* Dean Stanley (acad 1902-3) Bloomington Ill
Gengler Wilbert (chem eng 1900-3) Ins Sandwich Ill
GENNADIUS Panajiottis (ag 1870-4 BS '79 Asst French U Ill 1873-4) Dir Ag 13 Charilaos Tricoupis St Athens Greece
Genseke Edward William (sp ag 1899-1900) 201 Washington St Streator Ill
?Gensel Mrs Martha E (sp mus 1898-9) Urbana Ill
†Genter James Henry (su 1906 DDS (NW) '12) Dent 2069 Humbolt Blvd Chicago
†Genther Edward Lawrence (sp 1899-1900) Frankfort Station Ill
Genther Otto Robert (acad 1905-7 su 1907) Mgr Furniture Dept 2608 Florence Av Chicago
GENTLE George Edward (ag 1908-13 BS) Asst Soil Physics U Ill 1913-1208 Clark St Urbana Ill
Gentle Harry James (sp ag 1903-5) Ag Farmington Ill
Gentle Ralph William (sp ag 1905-7) Ag Farmington Ill
GENTRY Cyrus Stokes (g 1911-12 AM AB(McKendree) '11) Dir Athl McKendree Coll (Mascoutah Ill)
GENTRY William Sumner Jr (acad

1906-7 arch eng 1907-8 '09-12 BS Also De Pauw U 1908-9) 3324 Virginia Av Kansas City Mo

Gentry Mrs William S (see Berger Adda E)

GENTSCH Vida Celinda (Mrs R C Cochran) (la 1904-8 AB Also W Res U) Home 413 Braddock Av Pittsburgh Pa

GENTSCH Wilhelmina Holly (Mrs I Harris) (lib 1903-7 AB Also W Res U) Home 164 E Av New Philadelphia O

Genung Elisha Nelson (ag 1907-8) Ag Rantoul Ill

GENUNG Ivaloo (ag 1906-11 BS'12) Asst PM Rantoul Ill

*Genung Lou B (sc 1875-6) d April 10 1913 Rantoul Ill

Georg Victor Emil (sp la & arch 1906-9 Also Art Inst Chgo) Photog The Blackstone Chicago

§*George* Alice A (acad 1882-3) Crescent City Ill

†George Bradley Frank (la 1908-9) Batavia Ill

George Enoch Franklin (su 1914 AB (W Va) '14) Asst Physics Dept Ohio St U Columbus O

George Harold Edgar (ag 1915- Also Carleton Coll) Stu 600 W Hadley St Whittier Cal

George James Thomas (e eng 1910-11 Also U Okla) Eng & Contr Ada Okla

GEORGE Leslie Gorfrey (la 1911-14 law 1914-15 AB law 1915-) Stu Staunton Ill

George Lewis Edwin (acad 1899-1900) Merc 730 S Sixth St Springfield Ill

GEORGE Lillian Mabelle (lib 1903-4 AB Also RI Coll) Catg Ore Ag Coll 140 N 25th St Corvallis Ore

George Sedella May (sp mus 1899-1900 '03-4) At home 1414 "O" St Sacramento Cal

†Gephard Earl Benjamin (c eng 1903-6) Mendota Ill

GEPHART Frank (Chem St Water Surv U Ill 1911-12) Chem Cor U Med Coll First Av & 28th St New York

†Geraghty Richard Stanley (la 1909-12) Berwyn Ill

§*Gerald* Charles Peter (acad 1895-6) Champaign Ill

Gerard Russell Sage (sp ag 1909-10 DVM (Chgo Vet Coll) '13 Also Ill St Nor U) Vet Sigourney Ia

†Gerber Guy Theodore (la 1907-8) Rensselaer Ind

Gerber Mary (Mrs Hankins) (acad 1885-7) 1704 N Church St Decatur Ill

GERBER Winfred Dean (mun eng 1895-9 BS) Mun & Consult Eng 1201 Hartford Bldg Chicago

Gerdes Elizabeth (la 1906) Chiropractor R12 Urbana Ill

§GERDTZEN Gerdt Adolph (BS (Wis) '93 ME (do) '95 Asst Prof Mach Design U Ill 1901-2) 317 E Fifth St Winona Minn

Gere Amy Ruth (Mrs L A Brubaker) (sp h sc & acad 1909-11) Home 314 E Mulberry St Bloomington Ill

Gere Clara (Mrs A E Huckins) (sp mus 1894-5 '98-1904 Also Monticello Sem) Home 107 N Elm St Champaign Ill

Gere Fayette (sp 1868) Urbana Ill

Gere Hazel Harriet (Mrs J S Gangstad) (sp h sc 1906-10) Home Capital City Creamery Baton Rouge La

GERE Helen Beatrice (h sc 1910-14 BS) At home 608 W Main St Urbana Ill

Gere Rollin Chester (m eng 1906-7 ag 1909-10) Jeweler 608 W Main St Urbana Ill

§Geringer Otto George (m eng 1905-7) 501 Winchester Av Chicago

Gerke Roscoe Harlan (la 1915- Also Greenville Coll) Stu 416 S Fifth St Greenville Ill

Gerlach Alma (la h sc 1914-) Stu Doniphan Mo

GERLACH Miriam (la 1907-11 AB) Teach 1002½ W California Av Urbana Ill (Doniphan Mo)

Gerling Richard William Herman (c eng 1914-) Stu 407 E Olive St Bloomington Ill

German Clara Lavina (lib 1904 AB (Chgo) '01) Libr 10918 Prospect Av Chicago

Gernan Oliver Perry (ag 1913-) Stu Rossville Ill

Gernand Paul (ag 1914-) Stu 103 W Harrison St Danville Ill

Gernand William Isaac (e eng 1894-5 '97-1900) 2nd Asst Exam US Pat Ofc 1336 A St SE Washington

GERNERT Walter Byron (g agron 1907-9 MS '09-11 PhD BSA (Kan St) '07) Assoc Plant Breed Ag Exp Sta U Ill 1911- 1108 W Oregon St Urbana Ill

Gernon Gerald Deland (la 1915- Also U Chgo) Stu 241 S Chicago Av Kankakee Ill

Gerould Theodore Fleming (acad 1896-7 MD (Jefferson) '01) Med 117½ N Poplar St Centralia Ill

†Gerow Theodore Manuel (arch 1906-8 Also Midland Coll) Atchison Kan

Gerrard Archibald Cochran (m eng 1907-8) Mfg 3319 Broadway Indi-

anapolis
Gerry Henry Lester (g physiol chem 1914-15 AM(Bates)'12) Teach 243 College St Lewistown Me
†Gershenzwit Eva (h sc 1910-11) At home 230 E Third St New York
GERSHENZWIT Joseph (sp ag 1909-11 BS Also Cor U) Gardener 230 E Third St New York
*Gerspach John A (sp arch 1886-7) d Madison Wis
Gerten Nicholas (c eng 1914-) Stu 2202 Cleveland Av Chicago
Gerty Frank Keeffe (la 1886-7) Insp Sch Prop R710 Tribune Bldg Chicago (6507 Parnell Av)
Geselbracht Howard Cyril (ag 1913-) Stu 45 N Mayfield Av Chicago
GESELL Egbert George (la 1907-8 AB Also U Wis) Sec & Treas William H Clore Mfg Co Washington Ind
GEST Benjamin (arch eng 1907-12 BS AB(Augustana)'03) Arch 1203 Second Av Rock Island Ill
Gethman Milton (cer eng 1915- Also Cor U) Stu Reinbeck Ia
Getman Roy Lyle (c eng 1909-14 BS) C Eng 564 Hazel St Danville Ill (Harvard Ill)
GETTELL Raymond Garfield (AB(Ursinus)'03 MA(Pa)'06 Prof Pol Sc Bates Coll 1906-7 Prof do Trinity Coll 1907-14 Lect U Ill su 1913) Prof Pol Sc Amherst Coll 1914- 25 College St Amherst Mass
Gettys Ruth Hortense (la 1913-16) At home 4238 Grand Blvd Chicago
Getzo Elmer (acad 1883-4) Groc 3422 Wallingford Av Seattle
Geusche Edward William (sp ag 1899-1900) Pay Roll Mgr 305 W Morrell St Streator Ill
Gewalt Carl Henry (arch eng 1914-) Stu Breckenridge Minn
GEYER Denton Loring (g philos 1911-14 PhD AB(Wis)'10 AM(do)'11 Also Asst Philos U Ill 1913-14) Teach H Sch 537 N Court St Rockford Ill (Roswell N Mex)
Geyer Grace Mildred (la 1912-) Stu 510 N Richardson Av Roswell N Mex
Geyer Helen Florence (sp la Feb 1916-) Stenog U Ill 2311 Third St Quincy Ill
Geyer Howard Almon (ag 1911-13) Bk Clk Sterling Ill (206 Second Av Rock Falls Ill)
Ghasignian Vahram (e eng Feb 1916- Also Armour Inst) Stu 27 Rue Russell 27 Feri-Keuy Pera Constantinople Turkey
Gherganoff Penco (c eng 1914- Also Nat State Coll) Stu Boulevardna 45 Lovetche Bulgaria
Ghislin Lloyd Havens (la 1914-) Stu 407 N Humphrey Av Oak Park Ill
Gholson Arthur (su 1909) Prin Harrisburg Ill (Eldorado Ill)
Ghormley Harry Knox (su 1914 Also Monmouth Coll) Dir Athl Monmouth Coll Monmouth Ill (202 S Tenth Av N Yakima Wash)
†Ghosh Satish Chandra (ag 1910-11 Also U Chgo) Bajrajogini India
?Gibbert Gertrude Victorius (sp mus 1907-8) 404 E University Av Champaign Ill
Gibbons Alice May (Mrs P A Fernsler)(la 1907-9) Home Sault St Marie Ont Can
GIBBONS Charles Bayard (m eng 1906-7 BS Also U Wash Asst GED U Ill 1907) Teach Tech Draw 1612 Melrose Av Seattle
Gibbons Earl Espey (m eng 1904-7 '09-10) Ag Hoopeston Ill
Gibbons Maud Alberta (la 1914-) Stu Fifth & Metropolis St Metropolis Ill
Gibbons Pearl (Mrs C S Printz)(sp 1902-3 Also Austin Coll) Home R1 Montrose Ill
†Gibbony Clare Margaret (la 1910-11) 261 13th St Portland Ore
Gibbs Mrs (see Williams Grace A)
Gibbs Carrie (la 1892-3 Also Ill St Nor U) Teach 3001 Western Av Mattoon Ill
Gibbs Charles Amory (sc 1910-11 Also Lewis Inst) Sales Eberhard Faber 305 Decatur St Brooklyn NY (6427 Pleasant St Oak Park Ill)
GIBBS Charles Henry (c eng 1900-3 '04-5 BS) Ag R2 Grinnell Ia
GIBBS Charlotte Mitchell (Mrs Cecil Baker)(acad 1898-9 la 1900-4 AB AM'08 Asst H Sc U Ill 1905-7 Instr do 1907-9 Assoc do 1909-13) Home 5456 Harper Av Chicago
GIBBS Clark Lee (la 1905-9 AB Also Ewing Coll) Gen Missionary Amer SS Union 1014 W Eighth St Sioux Falls SD
Gibbs Mrs Clark (see also McCord Edith R)(sp a&d 1906-8)
Gibbs Elizabeth Haywood (Mrs Waite Beardsley)(acad 1897-9 mus 1899-1902) Home 100 Morningside Dr New York
Gibbs Fletcher Barker Jr (la 1910-11 Also Lewis Inst) Merc 6427 Pleasant St Oak Park Ill
GIBBS Forrest Linn (arch eng 1903-7

BS) Ag 1225 S Main St Princeton Ill

Gibbs Fred (sc 1906-10) Trav 722 S 21st St Lincoln Neb

Gibbs Frederick Richardson (com 1915-) Stu 424 Pleasant St Oak Park Ill

GIBBS George Jr (sc 1897-1900 BS Also Harv U 1900-2 '04-5 BS) Land Arch 263 Walnut St Brookline Mass

GIBBS Laura Russell (lib 1897-1902 BLS Catg Harv Coll lib 1902-3 Asst to Libr Rad Coll 1904-8 Catg Brown U) Serial Catg Col U Lib 1913- New York (435 W 119th St)

GIBBS Paul Hedges (acad 1908-9 m eng 1909-13 BS) M Eng c/o Belknap Mfg Co Bridgeport Conn (3 Mill St Westfield Mass)

?Gibbs Mrs Sarah (sp a&d 1890-1) Marshalltown Ia

GIBBS William David (ag 1888-93 BS g 1893-4 MS DSc(Me) '06) Agt Langamon Land Trust Boston (Winchester Ill)

Gibbs Mrs William D (see Woolsey Ola C)

Giblin Mary Angela (su 1915) Libr 426 S Ninth St Springfield Ill

Giboney Thomas James (c eng 1910-12 Also Pur U) C Eng Carlisle Ind Havre Mont)

GIBSON Charles B (sc 1873-7 BS MD (P&S) '77 Also Berlin U) Illus Trav Talks 1505 Morse Av Chicago

GIBSON Charles G (acad 1886-7 c eng 1887-91 BS MD(Rush) '00) Med 2805 Nebraska St Sioux City Ia

GIBSON Charles Rannells (ag 1914-15 BS Also De Pauw U) Ag R5 Jacksonville Ill

Gibson E Charles (acad 1885-7) Sec & Treas Peoples Oil Co Springfield (1830 S Fourth St)

†Gibson Emily (sp mus 1879-80) Pittsburgh (Alleghany City Pa)

†*Gibson* Ethel Marie (acad 1909-10) Homer Ill

Gibson Fred Dana (acad 1903-4 arch 1906-7) Mgr Farming Co Stuttgart Ark

Gibson Harry Wilson (la 1914-15 com 1915-) Stu 2026 Boston St Muskogee Okla

Gibson James Raymond (la com 1914-15) Adv Hart Schaffner & Marx Co 3647 Flournoy St Chicago

Gibson Mrs John C (see Brookings Clara)

GIBSON Mable Helen (h sc 1911-15 BS) Teach Mazon Ill (223 S Tryon St Woodstock Ill)

GIBSON Mary (Mrs W F Vance) (la 1906-9 AB Also Hanover Coll) Home R1 Alexis Ill

GIBSON Miles Otto (acad 1902-4 ry m eng 1904-9 BS) Ry M Eng NYC RR Brewster NY

Gibson Oscar Harry (la 1914- Also Monmouth Coll) Stu Norwood Ill

Gibson Paul Y (ag 1912-13) Ag Stuttgart Ark

Gibson Raleigh Augustus (com 1915- Also Millikin U) Stu 318 S Monroe St Decatur Ill

Gibson Sylvia Rose (la 1913-) Stu 3647 Flournoy St Chicago

Gibson Thomas Robert (la com 1914-) Stu 3647 Flournoy St Chicago

Gibson Truman Wood (ag 1910-11) Ag R5 Jacksonville Ill

GIDDINGS Arthur Solomon (e eng 1908-12 BS) Ag Barlow Ore

Giddings Mate Lewis (la 1913- Also E Ill St Nor) Stu 911 N Vermilion St Danville Ill

Gideon Alva Jennings (la 1914-) Stu 911 N Laird St Oklahoma City

Gideon Charles Russell (la 1913-) Stu 911 N Laird St Oklahoma City

GIEHLER Frederick John (arch eng 1910-14 BS) Eng 1725 Wilson Av Ottawa Ill (621 Center St)

Giep Lula Maude (su 1912) Teach 602 E Stoughton St Champaign Ill

Giertz Arthur Edward (c eng 1913-) Stu 430 N Crystal St Elgin Ill

Giesler James Raymond (la com 1913-15) Bnk 617 W Third St Muscatine Ia

GIESSLER William Carson (mun eng 1911-13 BS Also Bradley Poly) C Eng 617 N Fulton Av Baltimore (1219 Dechman Av Peoria Ill)

Giffin Beulah Emma (lib 1908-9 AB (Lake Forest) '07) Catg U Chgo Lib 6024 Woodlawn Av Chicago

Giffin Cora Amanda (h sc 1912-13) At home c/o Grant Giffin Ringsted Ia

*Giffin Merritt Hayward (sp ag 1908-9) d July 11 1911 Lockport Ill

Gifford Mrs (see Scott Vera C)

Gifford Edna May (h sc 1904-5 Also Art Inst Chgo) Teach Art & Dom Sc 393 Chicago St Elgin Ill

Gifford Ralph Egley (la com 1913-) Stu Onarga Ill

Gifford Roy Litton (acad 1896-8) News Mahomet Ill (Rantoul Ill)

Gift Lyle Henry (ag 1913-) Stu 1201 Perry Av Peoria Ill

Gilbert Arthur Abbott (e eng 1913-) Stu Pana Ill

GILBERT Barry AB(NW)'99 LL B (do)'01 Prof Law U Ia 1903-7 do U Ill 1907-9) Prof Law U Ia 1909-14 Prof Law U Cal 1914- Berkeley Cal
Gilbert Charles Henry (sp ag 1900-1 sp law 1907-10 Ag Armstrong Ill
Gilbert Don Carlos (su 1910 Also Kan Man Tr Nor) Teach Man Tr 921 Minnesota St Kansas City Kan
?Gilbert Edward Harland (e eng 1905-10) El Paso Ill
Gilbert Foster Lawson (ag 1913-14) Ag & Stock Chase Ind
*Gilbert Franklin Marion (acad 1882-3 m eng 1883-7) d Feb 3 1913 New York
Gilbert Irving Brown (sp 1909-11 c eng 1911-13) Cash 710 Corn Exch Bk Bldg Chicago
Gilbert James Harman (la 1912-15 law 1915-) Stu 301 N 16th St Mt Vernon Ill
GILBERT John Philo (sc 1899-1901 '04-5 AB g 1905-6 AM '06-10 Also S Ill St Nor Instr Biol U Ill Acad 1907-8 Superv Pract Teach Sch Ed U Ill) Head Biol Dept S Ill St Nor Carbondale Ill
Gilbert Menzis Eli (acad 1899-1900) Drug Jacksonville Ill
Gilbert Minnie Ellen (la 1911- Also Smith Coll) Stu 535 Pacific St Dillon Mont
Gilbert Mrs Page (see Work Stella E)
Gilbreath Frank Able (su 1901 &'05 AB (Austin)'00) Co Supt Schs Watseka Ill
*Gilchrist Frank Foster (m eng 1893-5) d May 1 1897 Kenosha Wis
Gilchrist George Edgar (sp ag 1904-5) Ag Atlanta Ill
GILCHRIST Hugh McWhurr (acad 1894-5 e eng 1895-9 AB ME(Mich Mines) 00) M Eng Davenport Ia
Gilchrist Mrs Hugh (see Quirk Elizabeth)
Gilchrist John Weir (e eng 1905-5) Asst Gen Supt Alden Coal Co 1206 E River St Davenport Ia
Gilchrist Mary (Mrs C H Crowe)(la 1901-3) Home 1234 E River St Davenport Ia
Gildersleeve Charles Turner (ag 1915-) Stu Hudson Ill
GILDERSLEEVE Mary Elsie (h sc 1911-14 AB Also Ill St Nor U) Teach Hudson Ill
Gildner Lowell Ellsworth (arch eng 1914-) Stu 1320 Atlantic Av Atlantic City NJ
Giles Mrs (see White Anna B)
Giles George Leroy (acad 1908-10 m eng 1910-11) Auto Mech Watertown Ill
Giles Lewis Wentworth (arch eng 1914-) Stu 1200 Linden St NE Washington
Gilfillan Kent Rowell (acad 1907-8 arch 1908-9) Gen Repair 411 E First St Kewanee Ill
Gilhnley Mrs C H (see Weaver Edith)
GILKERSON Aletha (Mrs H M Wells) (sc 1898-1902 AB) Douglas Ariz
GILKERSON Frances Emeline (Mrs Orr Allyn)(la 1899-1903 AB g 1903-4 AM) Home 1105 W California St Urbana Ill
GILKERSON Harry Charles (ag 1906-8 '09-13 BS Also NW U 1908-9) Asst Soil Fertility U Ill 1913- 309 Healy St Champaign Ill (Marengo Ill)
GILKERSON Hiram (ag 1873-7 BS) Ret Ag 1105 W California Av Urbana Ill
Gilkerson Mrs Hiram (see Moffett Portia)
*Gilkerson Ida Mary (Mrs Campbell) (la 1882-3) d Feb 10 1912 Elgin Ill
GILKERSON John (sc 1873-7 BS'95) d March 13 1912 Elgin Ill
GILKERSON Portia Eunice (Mrs H A Hopper)(h sc 1903-7 BS) Home 1105 Heights Court Cornell Hgts Ithaca NY
GILKERSON Thomas John (ag 1900-5 BS) Prop Dairy Farm Stratford Cal
Gilkey Escho Verna (arch eng 1915- Also Occidental Coll) Stu Indianola Ill
Gilkey John Ray (la 1911-12 ag 1913-) Teach Newman Ill (Hume Ill)
?Gill Blanche A (sp a&d 1887-8) Champaign Ill
Gill Clarence Scott (c eng 1914-) Stu 4052 Washington St St Louis
GILL Frederick William (sc 1901-6 BS g 1907-10 MS Res Lab Physiol Chem U Ill 1907-10) Eng Dept Gen Elec Co 322 Beech St Arlington NJ
GILL George Thallon (la 1909-15 BS) Land Arch YMCA Bldg Aurora Ill (618 Church St Evanston Ill)
Gill Grant William (ag 1914-15) 2006 Sherman Av Evanston Ill
Gill Harry (acad 1889-90) Champaign Ill
GILL Harry Lovering (Track Coach U Ia 1901 Asst Dir Phys Tr Beloit Coll 1902-3 Track Coach U Ill 1904-15) Assoc Track Athl U Ill 1915- 506 E White St Champaign Ill
Gill Ivan C (ag 1914- Also S Collegiate Inst) Stu Albion Ill
GILL James Herbert (BME(Minn)'92

ME(do) '94 Asst Prof & Prof M Eng Mont Ag Coll 1900-3 Prof M Eng Millikin U 1903-6 Asst Prof Mach Constr U Ill 1906-10) Dir Columbus Trade Sch 172 13th Av Columbus O

?Gill John David (la 1871-4 '75-6) Law Denver

Gill Joseph A (la com 1872-4) Law Vinita Okla

Gill Julius Quinby (sp ag 1911-12) J Q Gill Rubber Co 805 Main St Peoria Ill (219 Missouri Av)

†Gill Nellie (Mrs J O Hogg) (sp mus 1877-8) Home 3418 Michigan Av Kansas City Mo

Gill Richard H (acad 1900-1) Ag R1 Winnebago Ill

Gill Mrs Rudolph Luse (sp mus 1903-5 Also Cathbert Sem St Louis) Home Ocean Park Cal

Gill Rudolph Z (acad 1882-3 arch 1883-8) Contr 932 W Illinois St Urbana Ill

Gill Smith William (ag 1915-) Stu 1807 Baugh Av E St Louis Ill

GILL Thomas Edward (la 1903-7 AB JD(Chgo) '09 Law 517 Ashton Bldg Rockford Ill

?Gill Warren Esterbrook (ag 1913-14) 2006 Sherman Av Evanston Ill

Gillam Winona Mayble (ag 1912-14) Land Des 445 Belmont Av Chicago

GILLAN Paul Harned (arch eng 1910-12 BS Also U Wis) Bus Mgr "The Western Teacher" & "The American Journal of Education" 404 Jefferson Bldg Milwaukee (97 18th St)

†Gillen Elijah F (sp 1872-4) Champaign Ill

Gillen Ira Edward (la 1914-15) Stu U Wis 1112 N Erie St Racine Wis

GILLESPIE Belle Irene (Mrs Robert Gray) (la 1898-1902 AB) Home Colfax Wash

†*Gillespie* Charles Smith (acad 1876-7) Edwardsville Ill

?Gillespie Clara Bell (sp a&d 1892-3 '99-1900) Portland Station O

Gillespie Estelle (Mrs Estelle Caster) (acad 1881-2) Home 1824 Crawford Av Parsons Kan

Gillespie Evangeline Jeanette (la 1913-14 Also Ill St Nor U) Harris Ill

†*Gillespie* Frank Keys (acad 1876-7) Edwardsville Ill

Gillespie Hiram (l 1898-9 AB(Chgo) '98 AM(Yale) '02) Teach 112 Shenango St Greenville Pa

GILLESPIE Louella (la 1900-4 AB Asst Phys Tr U Ill 1905-6) At home 406 N State St Champaign Ill

GILLESPIE Paul (arch 1905-8 BS Also Ia St Coll) Arch 103 W Ninth St Atlantic Ia

Gillespie Pearl (Mrs W C Orr) (acad 1899-1900) Home Rhinelander Wis

Gillespie Thomas Morton (sp ag 1892-3) Ag & Stock R3 Marissa Ill

†*Gillespie* Wilbur (acad 1908-9) Lawrenceville Ill

Gillespy Charles Millard (ag 1901-2) Ag R1 Paris Ill

Gillespy Howard Henry (sp ag 1905-6) RR Fireman 813 De Witt Av Mattoon Ill

GILLET Joseph Eugene (Dipl(Hasselt Gym) '02 PhD(Liege) '10) Assoc Comp Lit & Ger U Ill 1915- 806 S Third St Champaign Ill (58 Emerson Rd Winthrop Mass)

*Gillett Stephen L (sp 1873-5 acad 1876-7) d Canada

Gillett Walter Noble (e eng 1897-9) V-Pres Chgo Paper Co 801 S Fifth Av Chicago (Kenilworth Ill)

?Gillette Clarence P (sp sc 1885-6) Lansing Mich

GILLETTE Clinton Edgar (chem 1912-13 BS(Cor Coll) '10 MS(do) '11 Asst Instr Cor Coll 1910-11 Asst Chem U Ill 1912-13) Asst Chem Dept Cor Coll 1913- Mt Vernon Ia (Lisbon Ia)

Gillette Della May (Mrs T Morgan) (lib 1904-6 Also U Mich) Home 503 N Elmwood Av Traverse City Mich (201 S Elenwood Av)

*Gillette Leslie B (la 1878-80) d Nov 5 1901 Beatrice Neb

Gillette William Henry (la 1915-) Stu Lena Ill

Gillham Daniel B (Trustee 1875-9 St Sen 1882-6 Pres St Bd Ag 1875-8) d April 6 1890 Upper Alton Ill

GILLHAM Philip Dakin (c eng 1900-4 BS) Sales Mgr 205 Park Av West Princeton Ill

Gillham Willard Clark (m eng 1913-) Stu R6 Edwardsville Ill

†Gillies Sarah Elizabeth (Mrs R H Walgenbach) (su 1911) Ag Woodstock Ill

GILLILAND William Meyers (acad 1885-6 m eng 1886-90 BS) c/o Pickand Mather Co 704 Lonsdale Bldg Duluth Minn

Gillispy George Anson (sp ag 1901-3) Ag & Stock R10 Paris Ill

Gillison James Herbert (la 1915-) Stu R7 Westville Ill

?Gillmore George Boothe (acad 1899-1900 sp c eng 1902-4 Also Pur U) 1016 Oregon St Urbana Ill

?Gillmore James Marion (acad 1902-3 c eng 1903-4) 1006 California Av

Urbana Ill
Gillum Mrs (see Frazier Della P)
Gilman Bessie Abbie (acad 1876-7 h sc 1877-9 '88-90) Ag Harristown Ill
Gilman George Andrew (ag 1907-8 Also Millikin U) Ag & Stock Harristown Ill
†*Gilman* George F (acad 1877-8) Harristown Ill
Gilman Richard E (acad 1888-9 ag 1889-90) Ag & Stock R1 Modesto Cal
*Gilman Sadie Goding (Mrs B F Tucker) (acad 1888-90 la 1890-1) d Aug 1904 Warrensburg Ill
Gilmer Eleanor Adalaise (Mrs D S Stophlet) (la 1908-9) Home 1010 E 41st St Kansas City Mo
**Gilmer* John T (acad 1884-5) d Aug 24 1914 Quincy Ill
?*Gilmer* Karl Rex (acad 1894-5) Urbana Ill
Gilmer Paul McCullough (g la 1908-9 AB(Monmouth) '08) Teach c/o St Nor Sch Springfield SD
?Gilmore Charles P (sp ag 1868-8) New Boston Ill
†Gilmore Claude Bertrand (su 1909 Also Ia St Coll) Phillips Neb
Gilmore Mrs Emma (su 1907) Mus Superv 203 S Broad St Hillsboro Ill
Gilmore Glen Spear (sp ag 1907-8 Also Monmouth Coll) Ag R2 Aledo Ill
Gilmore Joseph Grover (sp law 1905-6) Ins 1029 N Walnut St Danville Ill (518 N Vermilion St)
GILMORE Leonard Mason (ag 1911-15 BS) 916 12th Av Moline Ill
Gilmore Ross Earlby (g chem 1913- AB(McMaster) '11 MA(do) '13) Asst Chem U Ill 1914- 806 S Third St Champaign Ill (6 Vermont Av Toronto Ont Can)
Gilmore Thomas (e eng 1897-1900) M Eng 304 Park Av Johnstown Pa
Gilmore William Edward (la 1915- Also Lewis Inst) Stu 818 Lorel Av Chicago
GILMORE Winfield Corwin (l 1909-12 LL B) Law Kiowa Okla
GILMOUR Joseph Coleman (c eng 1900-5 BS) Asst Div Eng 1718 Mulberry St Scranton Pa
Gilpatrick Gladys (h sc 1912-) Stu Plano Ill
Gilpatrick Leon Kimball (ag 1910-12) RFD Carrier Yorkville Ill (Plano Ill)
Gilster Adolph Lewis (cer 1906-7) Trav Sales Steeleville Ill
Gilster Conrad George (e eng 1898-9 Aso Walter Coll St Louis) Clk Washington Elec Sup Co Spokane Wash
Gilster John Fred (acad 1901-2) Law Chester Ill
GILSTRAP Eugene Franklin (arch 1904-8 BS) Arch 595 E 51st St N Portland Ore
Gilstrap Mrs E F (see Anderson Elma M)
Gilstrap Ray Mathias (arch eng 1906-9) Ag Carlock Ill
Gingerich Elmer George (su 1908 Also Ill St Nor U) Clk Citizens Nat Bk 1110 S Seminole St Okmulgee Okla
Gingerich Ralph Pretty (sp ag 1907-8 DVM(Chgo Vet) '13) Vet 235 E Front St Bloomington Ill
Gingrich Emma (sp 1894-5) Teach Milton Ind
Ginnaven Wilbur Dan (e eng 1911-12) Trav 863 S English Av Springfield Ill
Ginnings Paule Meade (la 1915- Also W Ill St Nor U) Stu 314 N Ward St Macomb Ill
Ginocchio Frank Jr (sp arch 1906-8) Arch 2206 Louisiana St Little Rock Ark
Ginter Clarence Marshall (e eng 1914-) Stu Peotone Ill
GINZEL Carl Louis (acad 1899-1900 c eng 1900-4 BS) R Est & L Manhattan Kan (937 Litchfield Av Wichita Kan)
GINZEL Leo Arthur (acad 1900-1 c eng 1901-5 BS) Mfg c/o Baker Mfg Co Springfield Ill
Ginzel Roland Francis (acad 1894-5 arch 1895-9) Arch Lincoln Ill (Trenton Ill)
*Gipson Lillie F (la 1875-6) d Sept 23 1880 Deadwood SD
GIRAULT Alesandre Arsene (g la 1908-9 BS(Va Poly) '03 Asst Ofc State Entom U Ill 1908-9 Field Asst do 1910-11) Entom Sugar Exp Sta Queensland Australia 1911- Nelson North Queensland Australia
Girhard Antoinette (Mrs J C Hemphill) (su 1902 & '06 & '08) Home 1430 Rhode Island Av Washington
Girhard Charles Edward (c eng 1908-10 su 1906 & '07) Teach Newton Ill
Girhard George Monroe (la 1911-13) Teach Newton Ill
Girhard Harold Raymond (la 1914- Also E Ill St Nor) Stu Newton Ill
Girling Mrs Winthrop (see Peabody Katherine F)
Giroux Elroy Arthur (e eng 1909-12) Stu U Mich Momence Ill
GIRTON Delbert George (la com 1908-12 AB) c/o Swift Beef Co Ltd 58 W Smithfield London E C England

(604 N Dement Av Dixon Ill)
Girton Thornton Martin (sp ag 1907-8) Ag R2 Paw Paw Ill
Girty Mrs Jennie (Mrs F H Rankin) (sp mus 1903-4) Home 1012 California Av Urbana Ill
†Girty Maude (sp mus 1898-9) Urbana Ill
Gish Laura Geneva (Mrs T A Wood) (ag 1905-6) Ag Benedict Neb
Gish Margaret (Mrs Garwood) (sp 1873-5 Also New Eng Conserv Mus) Teach 5628 Prairie Av Chicago
Gish Owen Ellyson (eng 1915-) Stu 1317 W 15th Topeka Kan
?Gittinger Clement Arva (m eng 1909-10 Also U Okla) 509 S Sixth St Champaign Ill
GITTINS Elizabeth Mae (g 1913-14 MS BS(Drake) '09) Teach H Sch Williamsburg Ia
?Givan Mrs Evvie (sp 1873-4) Chicago
?*Givan* James W (acad 1887-8) White Hall Ill
†Givens Albert Lilly (e eng 1909-12 Also Mo St Nor Sch) Cape Girardeau Mo (434 W Lake St Aurora Ill)
Givens Harry (su 1913 Also U Chgo) R8 Paris Ill
?Gladden Bertha (a&d 1902-5) 1018 Oregon St Urbana Ill
Gladish Willis Lindsay (su 1915) Teach Oakwood Ill (Sixth & Kane Sts Dundee Ill)
Gladson Edythe Laura (Mrs A L Abraham (acad 1894-5) Home Watson Ill
Gladson Guy Allan (la com 1909-10 Also Ill St Nor U) Teach Edgewood Ill
GLAIR Harry Franklin (m eng 1908-12 BS) Standard Oil Co Whiting Ind (5061 Fairmount Av St Louis Mo)
Glandon Edgar Dale (e eng 1894-5 Also Eureka Coll & Knox Coll) Mgr Tel Co 309½ S Sixth St Springfield Ill
†*Glandon* Herbert (acad 1906-8) Brooklyn Ill
Glapion Cyrus Washington (m eng 1909-11) Gov Serv 217 Bowen St St Louis
Glasco Ella Florence (Mrs C A Newman) (eng 1898-9) Home Las Animas Colo
GLASGOW Grace (h sc 1907-12 BS g 1912-13 MS) Res Dept Bacteriol St Ag Coll & Exp Sta Manhattan Kan
GLASGOW Hugh (sc 1903-8 AB g 1908-13 PhD Asst Entom U Ill 1912-13) Res Dept Entom Ag Exp Sta Geneva NY (Tennessee Ill)
GLASGOW Robert Douglas (sc 1903-8 AB g 1908-13 PhD Asst Entom U Ill 1909-11 Sp Asst St Entom Ofc do 1911-13) Instr Entom U Ill 1914- 611 W Stoughton St Urbana Ill (Tennessee Ill)
GLASGOW Ruth (h sc 1907-12 BS g 1912-13 MS) Res Mellon Inst U Pitt Pittsburgh Pa
Glass Charles Neilson (ag 1914-15) Ag R7(63) Grand Rapids Wis (4308 Lowell Av Chicago)
Glass Ian (ag 1915-) Stu Box 148 Park Ridge Ill
†GLASS John Burr (m eng 1902-6 BS) Apt 279 Monterey N L Mex
Glass Wilbur S (sc 1872-4) Law Watertown SD
Glass Will (e eng 1915-) Stu 2729 Seventh Av Rock Island Ill
Glassburn Wayne Francis (acad 1910) Undertaker Ames Ia
Glassco Hazel (su 1915 Also E Ill St Nor) Teach 915 W Illinois St Urbana Ill
GLASSCO Paul Bond (arch eng 1900-4 BS) Gen Contr 1036 Rookery Bldg Chicago (6544 Newgard Av)
Glassco Ray John (ag 1904-6 Also E Ill St Nor) Contr Mandan ND
GLASSCO Roy Thomas (sp ag 1903-5 ag 1912-15 BS Also E Ill St Nor) Ag c/o Training Sch for Girls Geneva Ill
Glassco Ruth Marie (ag h sc 1913-) Stu 915 W Illinois St Urbana Ill
Glassco Walter Emmett (sp ag 1905-7) Ag Charleston Ill
Glazier William Lacy (eng 1915-) Stu 627 Nelson Pl Newport Ky
GLEASON Henry Allan (sc 1897-1901 BS AM '04 PhD(Col) '06 Asst Bot U Ill 1901-3 Instr do 1903-4 Assoc do 1909-10) Asst Prof Bot U Mich 1910- 10 Geddes Hgts Ann Arbor Mich
Gleason Matthew Edward (sp 1902-3 MDC(Chgo Vet) '06 Vet Gibson City Ill
GLEASON Nellie Magruder (Mrs W W Cort) (la 1906-11 AB) Home c/o Macalester Coll St Paul Minn (511 E John St Champaign Ill)
†Gleason Raymond Michael (e eng 1911-12) 4916 W Washington Blvd Chicago
Gleim Mrs (see Arthur Cora M)
Gleim Mrs (see Hayward Edith E)
Glen Helen (Mrs G P Cole) (lib 1902-3 Also Shurtleff Coll) Home 23 Essex

Av Montreal Can
Glenn A (eng 1907-9) Trav 2037 Euclid Av Cleveland (9534 S Winchester Av Chicago)
Glenn Arthur Barlow (ry c eng 1906 '07-9 '10-12) C Eng Big Four RR 809 W 64th Av Quincy Ill
Glenn Carrie (Mrs F W Bunn) (sp a&d 1884-5) Home 138 W State St Trenton NJ
Glenn Edgar Wilson (c eng 1912-14) su 1915) Dir Man Tr Atchison Kan (R3 Holton Kan)
Glenn Edna (su 1911 & '13) Teach Mt Vernon Ill
GLENN Eleanor Mae (la 1903-7 AB) Clk E Eng Dept U Ill 207 E Green St Champaign Ill
Glenn Grace (acad 1907-8 sp mus 1908-10 Also Ill Wom Coll) Mus Teach 704 S Third St Champaign Ill
Glenn John Albert (c eng 1906-7 Also Monmouth Coll) Transitman DL&W RR 1507 Pine St Scranton Pa
GLENN Lawrence Arthur (la & law 1906-11 LL B) Law 207 E Green St Champaign Ill
GLENN Leslie Leland (l 1896-1900 LL B) Fin 509 W University Av Champaign Ill
Glenn Mrs L L (see Wilcox F Madge)
Glenn Murray Otto (sc 1911-12 '13-) Stu Magnolia Ill
GLENN Otis Ferguson (l 1897-1900 LL B) Law Murphysboro Ill
GLENN Pressley Adams (AB(Campbell) '92 AB(Kan) '98 AM(Highland) '01 Chair Math & Sc Highland Coll 1898-1907 Asst Prof Entom U Kan 1907-11 Chf Hort Insp Ofc St Entom U Ill 1911-15) Entom St Entom Ofc 1915 506½ W High St Urbana Ill
Glenn William Meharry (la 1906-8 AB (DePauw) '11) Art & Jour Paxton Ill
GLENZ Edward Anton (chem eng 1909-13 BS) Foreman Swift & Co Stock Yds 2113 Coblentz St Chicago
Glenz Mrs Edward A (see Ward Madge Virginia)
Glessing Barbara Frances (la 1913-14 Also Ill St Nor U) Teach 917 California Av Urbana Ill (El Paso Ill)
Glick Abe Le Roy (mun eng 1910-13) Meter Eng Taylorville Ill (1059 W 14th St Chicago)
Glick Everett E (ag 1908-11 '14- Also Rochester Coll) Stu 1303 W Clark St Urbana Ill
GLICK Himan Richard (l 1898-1904 LL B) Law Roswell N Mex
Glidden Lola Blanche (la 1902-4) Teach Galva Ill
GLIMSTEDT Olof Harold (GD Instr Wesley Hospital 1904-14) Asst Athl Tr U Ill 504 E Chalmers St Champaign Ill (6429 Greenwood Av Chicago)
GLODERY Eugenie (Mrs N J Moorehouse) (Asst Piano U Ill 1902-3 Teach Mus Ia U 1898-1901 do Carleton Sch Mus 1901-2) Home Greene Ia
Glotfelter Solomon Arthur (acad 1899-1900 Also N Ind Nor) Merc Birden Okla
Glotfelty Henry Tyner (sp ag 1908-9 Also S Ill St Nor) Ag Duquoin Ill
GLOVER Anna Cushman (su 1911) Asst Sec Ag Exp Sta U Ill 1911-15 Sec Ag Exp Sta U Ill 1915- 606 Daniel St Champaign Ill (Ottawa Ill)
GLOVER Arthur James (BS(Minn) '01 Instr Dairy Husb U Ill 1902-3 Supt Dairy Field Work do 1903-4) Edit Ft Atkinson Wis
Glover Clarence Washburn (la 1913-14 law 1914-) Stu 219 State St Ottawa Ill
Glover Donald Mitchel (sc 1912-) Stu 306 W High St Urbana Ill
Glover Dorothy Holmes (la 1910-12 Also Pratt Inst) At home 226 New York St Aurora Ill
GLOVER Leonard Wood (la 1906-12 AB mus 1911-14 B Mus) Head Voice Dept Central Coll Pella Ia (306 W High St Urbana Ill)
Glover Mrs L W(see Haines Bessie Judith)
GLOVER Rodney Champlin (la 1911-12 law 1912-15 LL B) Law 804 Chapel St Ottawa Ill
Glover Vernon Leslie (c eng 1915-) Stu 304 N 22nd St Mattoon Ill
GLOVER Walter Earl (arch 1911-12 '13-15 BS Also Kan St Ag Coll) 1268 College Av Topeka Kan
GLOYD Galen Van Rensselaer (acad 1903-4 arch 1904-8 '09-12 BS) Arch 976 Edgecomb Av Chicago
Gluek Arthur Louis (c eng 1914-) Stu 2004 Marshall St NE Minneapolis
Glueck Alexander Frederick (eng 1913-14) Roswell N Mex
?*Glynn* Arthur (acad 1903-5) c/o G W Fultz Rochester Ind
?Gmunder Frederick Jr (sc 1872-4) Adrian Ill
Gnaedinger Robert Joseph (la chem eng 1914-15 Also Lewis Inst) Clk Freight Claim Dept CM&StP RR 2554

N Sayre Av Chicago
Goad Winfred Llewellyn (su 1913 AB (Ind) '13) Test & Chem Dept Amer Zinc Co Hillsboro Ill
GOBEN Loma William (su 1911 & '12 Instr Metal Shops U Ill 1905-11) Teach 110 "A" Av Edmonton Alta Can (261 E 13th Av Columbus O)
GOBEN Pearl Hazelett (h sc 1908-12 BS) Mgr Cafeteria 109 W Springfield Av Champaign Ill
Goben Mrs R L (see Gastman Louise A)
Gobin Mrs L W (see Beasley D Edythe)
Goble Arthur Steen (sp chem 1903-5 Also U Minn) Repr Baldwin Locomotive Wks 625 Ry Exch Bldg Chicago
†*Goble* Charles Benjamin (acad 1899-1900) Milan Ill
GOBLE Lloyd (la 1906-7 AM MS (Westfield) '96) Teach St Nor Sch River Falls Wis
†Goble Rebecca (su 1894) Weldon Ill
GOBLE Roxana (g 1902-3 AM AB (Westfield) '01) Teach Westfield Ill
Goble Mrs W Luther (see Bradfield Angie M)
†Gochnaur Orlando Merrill (la 1908-9) 173 Douglas Av Freeport Ill
Godard Hazel M (mus 1911-12 Also Ill Wom Coll) Teach Mus Belle Fourche SD
Goddard Henry Houts (la 1907-8) V-Pres 1st Nat Bk Mt Carmel Ill
Goddard James Douglas (la 1914-) Stu 800 N Market St Marion Ill
Godehn Reuel Ariel (arch eng 1912-) Stu 221 Sixth Av Moline Ill
GODEKE Harry Frederick (m eng 1901-5 BS g m eng 1915-) Instr M Eng U Ill 503 W California St Urbana Ill
Godfrey David Eddy (sc 1887-9 Bnk Philo Ill
GODFREY Eleanor (acad 1884-5 la 1885-7 '08-9 '12-15 AB) Philo Ill
Godfrey Frank (la 1914-15 com 1915-) Stu Staunton Ill
†Godfrey Wall (acad 1904-5 la 1907-8) Staunton Ill
Godley Paul Forman (e eng 1910-11 Also Ind Defense Coll) Calxa 304 Estacao Radio Manaos Brazil
Godowsky Ulysses Gilbert (la 1914-15) Stu NW U 5239 S State St Chicago
GOEBEL Irma Gretchen (acad 1908-10 la 1910-15 AB mus 1915-) Stu 918 Nevada St Urbana Ill
GOEBEL Julius (PhD (Tübingen) '82 Instr Ger J Hopk U 1885-8 Prof Ger Phil & Lit LeStan U 1892-1905 Lect Germ Phil Harv U 1905-8) Prof Ger U Ill 1908- 918 W Nevada St Urbana Ill
GOEBEL Julius Ludwig Jr (la 1908-12 AB g 1912-13 AM PhD (Col) '15) 918 W Nevada St Urbana Ill
GOEBEL Louise Katheryn (Mrs J B Beck) (la 1908-12 AB Also Bryn Mawr Coll) Home 1041 County Line Rd Bryn Mawr Pa
GOEBEL Marie Christine (Mrs S F Kimball) (la 1908-11 AB Also Rad Coll) Lit Norway Rd Ann Arbor Mich
Goebel Ruth (su 1914 Also N Ill St Nor) Teach 301 W Morrell St Streator Ill
Goelitz Walter Adolph (ag 1914-) Stu 1622 Judson Av Ravinia Ill
Goelitz William Henry (sp 1911-12 la 1912-15) Stu 742 N Oak Park Av Oak Park Ill
Goettler Edna Agatha (la 1915- Also U Chgo) Stu 4630 Dover St Chicago
GOETZ Antoinette Helen (lib 1908-9 '13-15 BLS AB (Ia) '06) Catg Asst Lib U Ill 1910-15) Libr 914 W Green St Urbana Ill (R5 Iowa City Ia)
Goetzman John Robert (c eng 1911-12 Also Christian Bros Coll) Stu Shawneetown Ill
Goff Arthur Clark (sc 1912-14) Stu Staunton Ill
GOFF Cicely Sarah (la 1906-10 AB) At home 1305 W 22nd St Austin Tex
Goff Mrs E H (see Smick Mary E)
GOFF Lutie Azuba (Mrs J A Callan) (acad 1901-2 la 1902-9 AB) Home Econ Victor Miss (759 Nott St Schenectady NY)
GOFF Mary Emma (acad 1897-8 la 1898-1902 AB lib 1909-11 BLS Instr Lib Sc U Ill su 1911) Libr U Tex 1305 W 22nd St Austin Tex
GOFF Roy Allen (ag 1913-15 BS Also Lombard Coll) Teach Hilo Boarding Sch Hilo Hawaii TH (1189 E Brooks St Galesburg Ill)
†Goffeney Otto Julius (arch eng 1907-8) 235 S St Peters St South Bend Ind
Gogerty Henry L (arch eng 1913- Also St Joseph Coll) Stu Zearing Ia
GOHN Lloyd Elias (la 1908-13 AB) Teach Mansfield Ind (Rochester Ind)
Gohn Mrs L E (see Davis Mallie I)
Goindler Frantz (acad 1893-4) Urbana Ill
GOING Judson Freeman (la 1877-9 '81-3 BL '14 Also Union Coll 1883-5) Law

221 Fremont St Chicago (Park Ridge Ill)

GOLD Katherine Eaton (Mrs J B Kennedy) (lib 1899-1903 BLS) Home 1191 58th Av SE Portland O

Goldberg Charlotte Deana (la 1913-) Stu 3416 Douglas Blvd Chicago

Goldberg Joseph Allan (c eng 1910-11 BS(Chgo) '13 Also Armour Inst) Stu U Chgo 1020 Loomis St Chicago

Goldberg Joseph (la 1915-) Stu 3225 Douglas Blvd Chicago

GOLDBERG Philip Hilton (sc 1910-14 AB) 502 Consumers Bldg Chicago (2237 W 12th St)

Goldberg Rose Alice (Mrs C N Newberger) (acad 1901-2 sp mus 1907-10) Home 3601 W 12th St Chicago

Goldberger Harold Julius (la 1913-14) Stu 4909 Champlain Av Chicago

Goldberger Henry Joseph (c eng 1913-) Stu 1422 N Irving Av Chicago

?Golden Charles Dunning (c eng 1904-6 Also Armour Inst) 3217 Wabash Av Chicago

Golden Marie (la 1915-) Stu Greenview Ill

GOLDEN Waldo Emerson (sc 1911-14 AB) Stu U Ill Coll Med 105 E Healy St Champaign Ill

GOLDEN Wesley Barton (la 1910-13 la com 1913-15 AB) Clk CB&Q RR 18 Mulberry St Savanna Ga (105 E Healy St Champaign Ill)

Goldencrown Myrtle Agnes (Mrs R B Spencer) (sp la 1908-9 Also Minn St Nor U) Home Jackson Miss

Goldin Harold Edward (arch eng 1914-15) Sales Mgr 1258 Hastings St Chicago

Golding John Noble Jr (ag 1914-15) 251 W 70th St New York

GOLDMAN Ellis Ralph (c eng 1912-15 BS Also Armour Inst) Insp Eng 313 John St Rockford Ill

Goldman Frank Lyle (eng 1913-14 '15- Also Wash StL U) Stu 1117 Hamilton Av St Louis

GOLDMAN Rae A (la 1911-14 AB Also Ind St Nor U) Soc Serv 920 S Sixth St Terre Haute Ind

GOLDMERSTEIN Leon (e eng 1909-11 AM Also U St Petersburg) Edit 29 W 39th St New York

GOLDSCHMIDT Alfred Gustave (acad 1883-4 m eng 1884-8 BS) City Electr 2222 W Fourth St Davenport Ia

Goldschmidt Edward William (acad 1883-4 m eng 1884-7) Dist Mgr Wagner Elec Mfg Co (St Louis) 30 Church St New York (21 Norman Rd Upper Montclair NJ)

Goldschmidt Mrs E W (see Kimball Clara M)

Goldschmidt Erna Claire (la 1913-) Stu 801 W 14th St Davenport Ia

GOLDSCHMIDT Otto Emil (acad 1889-90 e eng 1890-4 BS) Consult Eng 9 E 40th St New York (21 Norman Rd Upper Montclair NJ)

Goldschmidt Samuel Meyer (la 1911-12) Mfg 272 Clark St Aurora Ill

Goldsmith Elliott Robert (la 1896-8 PhB(Chgo) '01) Law 1705 City Hall Sq Bldg Chicago

Goldsmith Frank French (ag 1914-) Stu R7 Wataga Ill

Goldsmith Harry Jacob (la 1915) 604 Washington St Pekin Ill

Goldstein Robert Sidney (ry c eng 1914-) Stu 815 Ashland Blvd Chicago

Goldstein Theresa (Mrs Jacob M Kinney) (su 1909 Also Chgo Nor & U Chgo) Home 6420 Ellis Av Chicago

GOLDTHWAITE Nellie Esther (BS (Mich) '94 PhD(Chgo) '04 Head Dept Chem Mt Holy Coll 1897-1905 Res Asst Rockefeller Inst 1906-8 Res Asst H Sc U Ill 1908-10 Assoc do 1910-11 Asst Prof U Ill 1911-15) Head Dept Home Econ NH Coll Durham NH

Golinkin Abraham Lincoln (m eng 1915-) Stu 1105 S Richmond St Chicago

Goll George Gerald (acad 1903-5) Auto Merc 18 Hickory St Champaign Ill (509 W Washington St Urbana Ill)

Goll Mrs G G (see Manspeaker Berta H)

Golm Julius (acad 1884-5 sp arch 1888-9) Bldg Contr 446 Fox St Denver

†Goltra Isaac Van Tyle (la 1902-3) 506 W Monroe St Springfield Ill

?Goltra John C (sp 1869-70) 1923 Oak St Los Angeles

***Goltra Moore C** (Trustee 1867-73 Memb St Bd Ag) d April 11 1881

GOLTRA William Francis (c eng 1879-83 BS) Merc 1940 E 93rd St Cleveland

GOMEZ Arzapalo Ernesto (g c eng 1914-15 BS BS(Marquette) '14) Stu Mass Inst Tech (Box 100 Guadalajara Mex)

Gomez Pastor (su 1905) Calumpit Bulacan PI

†Gonda August (min eng 1912-13 Also St Stanislaus Coll) Blotink Posen Prussia

Gonnerman Arthur William (e eng 1907-8 '09-10) Asst Eng J M Connell Consult Eng 2401 W Ninth St

Los Angeles

GONNERMAN Harrison Frederick (c eng 1904-8 BS MS '13 Asst Eng Exp Sta & T&AM U Ill 1908-10 Instr T&AM do 1910-14) 1st Asst Eng Exp Sta T&AM U Ill 1914- 1009 W Illinois St Urbana Ill

Gonnerman Mrs H F (see Jamison Martha G)

GONSIOR Albert (c eng 1910-14 BS) Tel Co 3134 Prairie Av Chicago

Gonsior Stella (ag 1913-14) Stu U Chgo 3134 Prairie Av Chicago

Gonzaga Jose Cesar (eng 1914-15 Also U Pa) Stu LeStan U Rua Bambina 50 Rio de Janeiro Brazil

*Gonzalez Alfredo Lorenzo (e eng 1908-10 Also Armour Inst) d 1914 San Pedro Coahuila Mex

GONZALEZ Arturo V (arch eng 1903-7 BS) Arch Eng Pueblo St 131 Montorey Mex

Gooch Mrs (see Kelley Ethel)

Gooch DeWitt Robert (e eng 1914-) Stu Bellflower Ill

Gooch Gretchen Louise (la 1912-) Stu Bellflower Ill

Good Bertie (Mrs C E Durst) (sp mus 1908-10) Home 902 S Busey Av Urbana Ill

GOOD Edwin Stanton (ag 1904-6 MS BS(Mich Ag) '03 Asst An Husb Ag Exp Sta U Ill 1903-4 Instr An Husb & Asst Exp Sta do 1904-6) Head Div An Husb Ky Ag Exp Sta 1906- Lexington Ky

Good Elizabeth (Mrs L V James) (mus 1914-15) Home 711 W California Av Urbana Ill

Good Glen Samuel (ag 1913-14) Ag R4 (55) Kewanee Ill

Good Irene Arabella (lib 1913-14 BS (Coe) '13) 146 W First St Kenwood Park Ill

GOOD John Walter (g 1910-13 PhD AB (Erskine) '02 AM(Erskine Theol Sem) '04 BD(Pittsburg Theol Sem) '05) Asst Prof Engl Lit Kan St Ag Coll 807 Osage St Manhattan Kan

Good Nelson Briggs (sp law 1909-10 Also Millikin U) Ins Neoga Ill

†Good Roy C (sp ag 1901-2) Haldane Ill

Good Verna May (Mrs F E MaGee) (acad 1902-3 la 1903-5 su 1908 Also U Wis 1908-10 AB) Home 216 N Pennsylvania Av Webb City Mo

Goodale Albert (acad 1899) Blue Mound Ill

GOODALE Grace (Mrs E O Keator) (lib 1900-3 BLS Also U Cin 1898-1900 Instr Libr Econ U Ill 1903-4) Home 2851 Melrose Av Walnut Hills Cincinnati

†Goodall Joseph Wingfield (acad 1906-8 c eng 1908-9) Peru Ind

Goode Eslanda Cardozo (h sc 1912-13 '14-) Stu 136 W 99th St New York

Goodell Addison (la 1915-) Stu Loda Ill

Goodell Helen Elizabeth (ag 1911-12) Land Gard Loda Ill

Goodell Horace Holbrook (c eng 1914-15) Stu Browns Bus Coll Jacksonville Ill (801 Monroe St Beardstown Ill)

Goodell John (eng 1895-8) C Eng Beardstown Ill (Chandlerville Ill)

GOODELL Nathan P (acad 1884-5 law 1885-8 BL) Bnk & Law Loda Ill

Goodenough Arthur Sherman (acad 1905-7 arch eng 1907-11 Also U Colo 1908-9) Arch Western Clock Co La Salle Ill (Peru Ill)

GOODENOUGH George Alfred (eng 1896-1900 ME BS(Mich Ag) '92 Instr M Eng U Ill 1895-9 Asst Prof do 1899-1905 Assoc Prof do 1905-11) Prof Thermodynamics U Ill 1911- 605 S Lincoln Av Urbana Ill

Goodhead George Emmett (e eng 1902-3) Tel 1304 Linwood Blvd Oklahoma City

Gooding Charles Wesley (sc 1908-11 su 1912 Also Ill Wes U) Teach H Sch 405 N Willis Av Champaign Ill

GOODING Frank Ellwood (m eng 1910-12 ME & BS Also Bradley Poly) Foreman Generator House Peoples Gas Light & Coke Co 4618 Kenmore Av Chicago (401 S University St Peoria Ill)

Gooding Laura Lavonia (la 1914- Also Ill St Nor U) Stu 325 Portland Av Belleville Ill

Goodman Albert Nelson (arch eng 1914-) Stu 157 Fourth St LaSalle Ill

GOODMAN Byne Frances (la 1908-12 AB AM '13 Also Bryn Mawr Coll 1913-14) Teach H Sch 730 W Hill St Champaign Ill

Goodman Charles Francis (acad 1908-9 ag 1909-12) Ag De Land Ill

Goodman Cyril James (la com 1914-15) 2320 Michigan Av Chicago

Goodman Edwin Rheinstrom (la cer eng 1914-) Stu 410 Wabash Av Terre Haute Ind

Goodman Ella (la 1897-9) At home 2704 Michigan Av Chicago

*Goodman Ernest Albert (acad 1902-3 m eng 1903-5) d July 10 1905 Sador-

us Ill
?Goodman Ezra (acad 1908-9 sp e eng 1909-11 '12-13) Zitomier Russia (490 Halsted St Chicago)
*Goodman Herbert Marens (sc 1900-3) d Aug 1910 Chicago
Goodman Lulu (Mrs H Babb) (la 1906-8) Home 401 N Prospect Av Champaign Ill
Goodman Marion Frances (la 1906-8 Also Chicago Sch Phys Ed 1909-11) Phys Dir 1366 E 52nd St Chicago
Goodman Samuel Wade (ag 1910-11) Acct Poseyville Ind
Goodman Willard Gaddis (la com 1914-15) Stu Mil Acad 730 W Hill St Champaign Ill
Goodmann Beatrice Ida (la h sc 1915-) Stu 205 S Elm St Champaign Ill
Goodmann Eva Marie (Mrs Clyde Miller) (la 1912-13 '14-15) At home 205 S Elm St Champaign Ill.
GOODMANN Leola Ione (Mrs W H Scale) (la 1910-14 AB) Home Waterloo Ia (205 S Elm St Champaign Ill)
Goodpasture Gladys Marie (la h sc 1915-) Stu 812 W Illinois St Urbana Ill
Goodrich Alonzo Charles Jr (m eng 1907-8 Also Ia St Coll PhB (Chgo) '12) Ins 1035 E 45th St Chicago
Goodrich Charles Eugene (acad 1900-1 m eng 1901-2) Dist Mgr American Powder Mills Box 553 Atlanta Ga (Belvidere Ill)
?*Goodrich* Leonard (acad 1882-3) Champaign Ill
Goodrich Nathaniel K (la com 1871-2) Trans 222 N State St Chicago
Goodrich Robert James (la chem eng 1914- Also Ober Coll) Stu 125 Elm St Oberlin Ohio
GOODRIDGE Henry Arthur (e eng 1894-8 BS) Mgr Elec Light & Power Co Alamosa Colo
Goodsmith Howard Moulding (su 1914) Stu NW U 4526 Beacon St Chicago
†*Goodsmith* W P (acad 1879-80) Chicago
?Goodspeed Edward (c eng 1876-7) Peotone Ill
GOODSPEED Frank (arch eng 1904-9 BS) Heat & Ventilating Eng 2328 S Hope St Los Angeles
Goodspeed James M (sp 1868-71 Also Garrett Biblical Inst) Mintr Tuscola Ill
Goodspeed Nathan Lee (la 1906-10) Ins Joliet Ill
†Goodspeed Stella (sp mus 1897-8) Urbana Ill
GOODSPEED Wilbur Fisk (ag 1900-5 BS) Ag Tuscola Ill
Goodspeed Willeta Myrtle (ag Feb 1916-) Stu 205 University Av Urbana Ill
Goodwillie Douglas Monroe (ag 1915-) Stu 627 Ashland Blvd Chicago
Goodwin Mrs (see Johnson G Jessie)
?Goodwin Benjamin Scott (m eng 1902-3) Nunda Ill
*Goodwin Frances Evelina (sp 1871-2) d Urbana Ill
Goodwin Mrs J T (see Price Kate C)
?Goodwin Jessie (la 1872-4 '79-80) Urbana Ill
Goodwin John Hanford (acad 1910-11 ag 1914-) Stu Ritchey Ill
Goodwin John Mitchell (la 1897-9) Law 1415 Federal Reserve Bk Bldg St Louis (821 Belt Av)
*Goodwin Nellie J (sp 1873-4) d Urbana Ill
†GOODWIN Philip Alfred (acad 1882-3 la 1883-7 BS) Albany Ore
†*Goodwin* Philip Ritchey (acad 1909-11) Ritchey Ill
Goodwin Thomas Gregory (g 1912-13 AB (Harv) '12) Teach 238 South St Jamaica Plain Mass
?*Goodwin* Timothy Chester Jr (acad 1906-7) 1100 Clark St Denver
Goodwin Viola (la 1912-14) At home 212 Garden St Hot Springs Ark
Goodwine Mary Elizabeth (la 1913-14) Potomac Ill
GOODYEAR Henry Marks (la 1909-12 AB '13) Stu NW U Morton Ill
Gorden Wallace Albert (acad 1900-1 sp 1902-3) Ag R3 Blue Mound Ill
Gordley William Thomas (l 1903-7) Law Virginia Ill
†*Gordon* Alice Mary (acad 1909-10) Gifford Ill
GORDON Charles (ry e eng 1908-12 BS) RR Eng 5435 Augusta St Chicago
Gordon Edgar Z (acad 1877-8) Ag & Stock R3 Winchester Ill
Gordon Elizabeth Alice (Mrs A Hannagan) (acad 1909-11) Home Penfield Ill
Gordon Ernest Bragmon (acad 1908-9) Eng St Highway Dept Springfield Ill (Hamilton Ill)
Gordon Frank Allyn (ag 1915-) Stu 934 W Illinois St Urbana Ill
GORDON Fred Guyon (mun eng 1908-12 BS) Asst Eng c/o D H Maury 1137 Monadnock Blk Chicago
Gordon Hazel Augusta (h sc 1911-12) At home 806 S Sixth St Champaign Ill
GORDON Hugh Byron (g chem 1908-10

MS '10-12 PhD AB(Miami)'08 Instr Chem U Ill su 1909) Instr Chem Tex A&M Coll College Station Tex (Georgetown O)

GORDON Inez Dorothy (Mrs H G Henne)(la 1907-9 AB Also U Mo) Home New Braunfels Tex

Gordon James Allen (la 1913-14) 404 S 17th St St Joseph Mo

GORDON Joseph Hinckley (la 1897-1901 AB & AM law 1905-6 LL B Instr Acad U Ill 1903-6) Law 1204 Nat Realty Bldg Tacoma Wash (1708 N Junett St)

Gordon Joseph J (acad 1883-4 MD (Wooster)'88) Med 489 Grand River Av Detroit

Gordon Kenneth Hiekok (e eng 1915- Also William & Vashti Coll) Stu Oquawka Ill

Gordon Louis (cer eng 1915-) Stu 1511 S Central Park Av Chicago

Gordon Marie Antoinette (h sc 1909-11 '15-) Sec to Dean Coll Eng U Ill 910½ W California St Urbana Ill

Gordon Mark Dee (su 1913 Also Eureka Coll) R3 Winchester Ill

Gordon Max J (la 1908-9 '10-11) Mfg 215 N Flores St San Antonio Tex

Gordon Raymond Hall (m eng 1911-13) Fin c/o Harris Trust & Sav Bk Chicago (428 E 45th Pl)

Gordon Ulysses Grant (su 1904 Also Hiram Coll) Prin H Sch Fort Collins Colo

GORDON Willis Gaylord (e eng 1910-12 BS Also Syr U) Sales c/o Edison Lamp Wks Rialto Bldg San Francisco

GORDON Willis Owen (sc 1907-11 BS MS(Geo Wash) Chem US Bur An Husb 2814 Adams Mill Rd Washington

‡*Gordy* Alva Nelson (acad 1893-4) Philo Ill

Gore Arthur Earl (c eng 1902-4) Bkpr 217 N Crawford St Oak Cliff Dallas Tex

Gore David (Trustee 1893-4 Memb St Bd Ag 1878-94 Pres do 1893-4 St Sen 1884 Auditor Pub Accts 1892-7 Chm St Bd Equalization 1892-6) Carlinville Ill

†*Gorde* Edward E (acad 1884-6) Carlinville Ill

*Gore Frederick H (c eng 1872-4) d Byron Ill

Gore George Townsend (ag 1913-14) Ag Morris Ill

Gore Roy Cletis (la 1914-) Stu Elmwood Ill

GORE Simeon Thomas (arch 1872-6 BS) Arch & Builder 507 Bryant Av Walla Walla Wash

GORE William Adolph (la 1901-5 AB g 1906-8 AM '08-9 Teach Acad U Ill 1907-8) Supt Schs 721 Goodfellow Av St Louis

Gorey Edward Jerome (c eng 1908-9) Law 504 Herkimer St Joliet Ill

Gorey George Francis (m eng 1913-) Stu 504 Herkimer St Joliet Ill

Gorey Thomas Vincent (sp law 1905-7) City Atty 504 Herkimer St Joliet Ill

†Gorges Franz (c eng 1912-14) 1706 Melrose St Chicago

GORHAM Edward Doremus (sc 1907-11 AB Also Vanderbilt U 1908) Cost Acct Association Bldg Detroit (Champaign Ill)

Gorham John William (la Feb 1916- Also DePauw U) Stu Mt Union Ia

GORHAM Josiah (sc 1900-4 AB) Chem & Eng Tests Colorado Fuel & Iron Co Pueblo Colo

Gorham Margaret Dresser (Mrs F E Ebert)(sp la 1907-10 Also Art Inst Chicago) Home 511 S Pine St Champaign Ill

Gorham Maude Ulrich (Mrs Maude Barker)(acad 1896-7) Home 617 W Springfield Av Champaign Ill

†Gorman Timothy (c eng 1906-8) 140 W 113th Pl Chicago

GORMLEY James Reilly (arch eng 1908-13 BS) Arch 239 N Austin Av Chicago

Gormley Vincent Lewis (ag 1911-12 '13-) Stu 239 W Austin Av Chicago

GORSLINE Ernest Elisha (BS(Rochester)'01 PhD(J Hopk)'08 Teach Phys Chem & Biol Peddie Inst 1901-3 Asst Chem U Rochester 1906-7 Res Asst Chem U Ill 1908-9) Mgr Scranton Wetmore Co 1176 Monroe Av Rochester NY (414 E Sixth St New York)

Goss Edna Lucy (lib 1900-2 BLS Also U Chgo Libr St Lib Nat Hist U Ill 1902-6 Head Catg Bryn Mawr Coll 1907-8 Asst John Crerar Lib 1908-11) Libr c/o U Minn Lib Minneapolis

Goss Mary Lucetta (Mrs F S Cannon) (sp la 1907-10) Home 3323 College Av Indianapolis

Goss Maurice Gregory (chem eng 1909-11) Adv 1003 Rector Bldg Chicago

Goss Stanley Thomas (m eng 1904-6) Mfg 16 Russell St New Britain Conn

goss William Freeman Myrick (D Eng 1904 Cert(Mass Tech) MS(Wabash)

'88 Instr & Prof Mech Arts & Prac Mech Pur U 1879-89 Dean Sch Eng do 1900-7) Dean Coll Eng & Dir Sch Ry Eng & Admin U Ill 1907- 1103 W Nevada St Urbana Ill

Gossard Ella Lohr (su 1915) Teach 208 E Green St Urbana Ill

Gosseline Mrs W E (see Wimple Maud E)

GOSSER Harold (com 1915- BS(Pa) '14 Asst Dairy U Ill 1915) 1117 Euclid St Champaign Ill (326 McKinley Av Avalon Pa)

Gossett Earl Jones (acad 1906-7 e eng 1907-9) Trav 6211 Drexel Av Chicago

Gossett Irene (Mrs Paul Danely) (acad 1906-10 la 1910-11) Home 606 W Green St Urbana Ill

GOSSETT John Eubanks (acad 1906-7 la 1908-12 AB) Ins 609 Pabst Bldg Milwaukee

Gossett Leo Everett (ag 1915-) Stu 418 Ayatt Av Lincoln Ill

GOSSETT Verna Opal (la 1913-15 AB Also E Ill St Nor) Teach 304 N Jasper Av Casey Ill

*Gossman Frank Louis (acad 1899-1900 la 1900-1 su 1902) d Oct 27 1907 Canon City Colo

Gottschalk Arthur Hubert (com 1915-) Stu 235 W Edwards St Springfield Ill

Goudie Charles (acad 1886-7) Merc Sadorus Ill

Goudy Don Coleman (m eng 1913-) Stu Fairfield Ill

*Goudy William John (m eng 1914-15) d Jan 3 1916 Bakersfield Cal

Gough Sarah Melinda (su 1911 Also El Paso Nor) Libr El Paso Ill

Gougler Judson Henry (ry m eng 1910-12 Also Armour Inst) M Eng 1127 E 62nd St Chicago (Ipava Ill)

Gould Mrs (see Craig Cora E)

?*Gould* Albert F (acad 1877-8) Battle Creek Mich

Gould Anthony Ready (ag 1913-) Stu 1308 W University Av Urbana Ill

Gould Charles Edwin (Edward) (sp 1873-4) Trav Repr LaSalle Exten U Chicago

Gould Clifford Burt (c eng 1915-) Stu 441 Prairie Av Aurora Ill

?Gould Elna Stillman (su 1908 AB (Olivet) '06) Teach Ft Wayne Ind

Gould Frank Elmer (arch 1912-13 '15-) Stu 208 E Seventh St Sterling Ill

Gould Frank Jared (acad 1896-7) PO Insp 115 Frye Av Peoria Ill

†Gould George D (m eng 1891-2) Mattoon Ill

*Gould Guy Torrence (sp 1895-7) d July 7 1915 Oakland Cal

Gould Harry C (c eng 1874-8) Asst C Eng c/o Ofc Chf Eng US Army 191 War Dept Bldg Washington

Gould Irene Ethel (h sc 1908-10) At home Lake Av & 12th St Wilmette Ill

Gould John Jr (ag 1912-14 Also Lake Forest Coll 1905-8) Ag Onekama Mich

?Gould Llewellyn C (la 1878-9) Henry Ill

?*Gould* Mabel C (acad 1887-8) West Plains Kan

Gould Maurice Augustus (c eng 1913-) Stu New Sharon Ia

Gould Oren Welcome (su 1911 Also W Ill St Nor) Supt Schs Chapin Ill

Gould Philip Newhall (la 1915-) Stu 826 Forest Av Evanston Ill

Goulding Mrs Helen Lancaster (Mrs P S) (sp mus 1907-9) Home 810 W Nevada St Urbana Ill

GOULDING Philip Sanford (AB (Yale) '98 Head Catg U Mo 1901 Organizer U South Lib 1901-2 Asst Catg Div Lib Cong 1902-6) Lect & Catg Lib U Ill 1906- 810 W Nevada St Urbana Ill

Gourley Ada (Mrs Gehlman) (sp 1871-3) Home 2046 Welton St Apt 11 Denver

Gourley James Linus (acad 1903-4 sp ag 1904-5) Ag Paxton Ill

Gourley Joseph Edward (la 1909-10) Ag Paxton Ill

GOURLEY Louis Hill (la 1908-12 AB) Amer Consul Av Morelos 5 Vera Cruz Mex (627 W Monroe St Springfield Ill)

GOURLEY Margaret Travis (acad 1903-5 la 1905-9 AB) Teach Paxton Ill

GOURLEY Mary Jane (acad 1903-5 sc 1905-9 AB AM '14) Teach Mt Morris Ill (Paxton Ill)

GOUWENS Cornelius (g sc 1910-11 AM BS(NW) '10) Instr Math Ia St U South Holland Ill

Gouwens Estey William (la com 1913-) Stu South Holland Ill

Gove Aaron Morrill (sp arch 1890-1) Arch 750 Marion St Denver

Goveia Lawrence Theodore (arch eng 1915-) Stu 425 Caldwell St Jacksonville Ill

Gowd Rayadwig Nagan (ag 1915- Also Madras Christian Coll) Stu Hospet India

Gowdy Max (ag 1912-13 '14-) Stu 1013 E Grove St Bloomington Ill

Gowen Mrs S N (see Thomas Mar-

garet B)
Grabbe Edith Katherine (h sc 1910-11) At home 701 W Illinois St Urbana Ill
GRABBE Florence Harriet (sp h sc 1907-8 h sc 1908-12 BS) At home 701 W Illinois St Urbana Ill
Grabbe John Christian (sc 1912-13 ag 1913-) Stu 910 Nevada St Urbana Ill
Grabbe Lowell Francis (com 1915-) Stu 910 Nevada St Urbana Ill
GRABER Howard Tyler (sc 1897-1901 BS BS(Mass Tech) '03) Chf Chem Digestive Ferments Co Detroit (636 Trumbull Av)
Grable Thomas Arthur (l 1914 Also S Ill St Nor) City Atty Eldorado Ill
?Grabowski Thaddeus Marion (c eng 1907-9) 728 N Ridgeway Av Chicago
Grace Floyd Vivian (la 1914- Also NW U) Stu Metropolis Ill
Grace George Lee (l 1914-15) Stu NW U R1 Metropolis Ill
Gracie Helen Black (sp 1908-9 Order Asst Lib U Ill 1909-10) Libr Pub Lib Seattle
Gradle Roy Searls (sc 1910-11 Also U Mich) R Est & Broker 5353 La Cresta Ct Los Angeles (100 State St Chicago)
Grady Charles Hubert (ag 1904-6) Ag Maroa Ill
Grady Edward Maurice (cer 1911-13) Acct 707 W Market St Bloomington Ill
Grady Fred Morris (sp ag 1904-5 LL B(Wes) '08) Law Maroa Ill
GRADY Paul L (c eng 1905-8 BS Also Armour Inst) Estimator & Supt Constr John M Ervin Co The Rookery Chicago
Grady Mrs R (see Waughtel Nellie E S)
Graff Mrs (see Grant Edith G)
Graff Albert Ambrose Ignatuis (e eng 1915- Also Ohio St U) Stu 1228 Oak Av Cincinnati
GRAFF Elizabeth (la 1901-6 AB) Teach 143 Rockingham Ct Toledo O
Graff Mamie Elizabeth (su 1894&'95 &'05 Also Austin Coll) Teach Greenville Ill
Graff Zella Margaret (su 1908 Also N Ill St Nor) Teach 1701 E 41st St Kansas City Mo
GRAFIUS Margaret Elizabeth (Mrs G D Birkhoff) (lib 1904-5 BLS Also Lewis Inst) Home 44 Shepard St Cambridge Mass
Graham Mrs (see Fuqua Gertrude R)
Graham Albert Edgar (acad 1903-5) Ag R3 Monmouth Ill
GRAHAM Archie James (sc 1895-8 BS MD(P&S) '02) Med 6306 Halsted St Chicago
Graham Arthur (acad 1892-3 eng 1893-4) Grain Merc Alexis Ill
?Graham Belle (Mrs Brown) (la 1875-7) Wichita Kan
Graham Bertha Luella (Mrs G S Thompson) (h sc 1908-9) Home Elmwood Ill
GRAHAM Charles Peyton (sp 1869-73 ML '93) Mintr 3436 S 14th St Omaha Neb
Graham Charles Wallace (sp & acad 1907-9) Sec & Treas Uni Supply Store Champaign Ill (608 Michigan Av Urbana Ill)
Graham David Abram (su 1900 BS (Greer) Also Ill Coll) Teach Illiopolis Ill
GRAHAM Donald (acad 1903-7 BS) Arch 1022 Hume Mansur Bldg Indianapolis (2645 College Av)
GRAHAM Douglas Basil Adair (c eng 1902-6 BS) Consult & San Eng 1137 Monadnock Blk Chicago (4851 N Albany Av)
?Graham Edson James (sp ag 1911-12) Elms Hotel Chicago
GRAHAM Elizabeth Ellen (la 1914-15 AB Also Monmouth Coll) Teach Alexis Ill (East Dubuque Ill)
Graham Florence (la Feb 1916-) Stu 6215 Drexel Av Chicago
GRAHAM George Washington (Supt Bldgs & Grounds U Ill 1895) Treas Heyworth Graham Co 305 606 S Michigan Av Chicago (334 E 38th St)
Graham George Woods (acad 1893-4) Paving Contr 51 Grere St Freeport Ill
Graham Harland Brown (ag 1914- Also Ia St Coll) Stu 1214 Third Av Los Angeles
Graham Harry Thomas (sp m eng 1906-7 Also Lewis Inst 1903-5) Ag R2 Carthage Ill
†*Graham* Henry Hugh (acad 1907-9) 716 Clark St Evanston Ill
GRAHAM Hugh Joseph (la 1895-6 '97-1900 AB Instr Rhet U Ill 1900-1) Law 1802 S Sixth St Springfield Ill
†Graham Hugh Peter (acad 1892-3 c eng 1893-6) Illiopolis Ill
?*Graham* James C (acad 1876-7) Mahomet Ill
?Graham James Ebenezer (sp 1868-70) Galena Ill
Graham James Edward (su 1900 Also Greer Coll 1898-1900) Teach Illiop-

olis Ill
GRAHAM James John (1 1902-5 LL B) Law 216½ S Fifth St Springfield Ill
†Graham John David (acad 1905-7 sp law 1907-8) Illiopolis Ill
*Graham Jonathon H (la com 1872-3) d Mattoon Ill
*Graham Joseph Newton (gen 1869-70) d Champaign Ill
Graham Lester Earl (la com 1908-9 Also Hedding Coll) Mgr 1717 Columbia Ter Peoria Ill
Graham Lottie (su 1909 PhB(Demson)'08) Teach 424 E Wood St Paris Ill
GRAHAM Louis Thomas (l 1889-93 BL) Law Pittsfield Ill
†Graham Louise (su 1904 Also U Chgo) 52 Third St Carmi Ill
GRAHAM Mary Adelaide (acad 1904-5 la 1905-9 AB) Lit 413 S Seventh St Springfield Ill
Graham Mathew Powell (sp ag 1911-12) c/o Alamo Gas Eng Co 167 S Howell St Hillsdale Mich
***Graham Nelson W** (Trustee 1891-7 Pres Bd 1892-6) d July 15 1901 Chicago
GRAHAM Paul John (la 1907-11 AB) Aledo Ill
GRAHAM Roy Austin (ag 1904-8 BS Also St Mary Coll) Gen Mgr Graham Farms & Sec Graham Glass Co 1510 Mulberry St Evansville Ind
GRAHAM Sappho Cecelia (g ger 1912-13 AM AB(Ia)'11) Teach Moline Ill (604 W Adams St Creston Ia)
†Graham Vance Adair (la com 1910-11) Carmi Ill
Graham Walter Thompson (su 1912&'14&'15 BS(Valparaiso)'11) Teach Rockton Ill (Kinmundy Ill)
†Graham Warren Wright (m eng 1910-12 Also Monmouth Coll) Monmouth Ill
†*Graham* William (acad 1883-4) Oquawka Ill
GRAHAM William Johnson (l 1889-93 BL) Law & St Repr Aledo Ill
†*Graham* William Marshall (acad 1909-11) 707 N Fifth St Champaign Ill
Graham William Morland (g la 1914-BS(McKendree)'13) Stu Almyra Ark
Graham William W (acad 1883-4 sc 1884-5) Publ 5427 Harper Av Chicago
Graham Wilmer T (la 1915- Also Monmouth Coll) Stu Morning Sun Ia
GRAINGER Charles Warren (c eng 1908-12 BS) Asst Chf Draft Concrete Steel Prod Co 6514 Lafayette Av Chicago
GRAMESLY Margaret Amidon (lib 1898-1904 BLS) Mo Lib Comm Jefferson City Mo
Grammeu Mrs M (see Drew Beatrice L)
Granart Lester Ferdinand (acad 1910-11) Ag Big Rock Ill
?Granberry Clara Estelle (sp 1894-5) Palestine Miss
Grandey Charley William (su 1901&'02&'05&'07 Also Valparaiso Nor & Dixon Nor & Austin Coll) Prin H Sch Terry Mont
GRANDPRÉ Ambrose Goulet (c eng 1902-6 BS) C Eng 5830 Race Av Chicago
Granger Guy D (acad 1890-2) Switchman Southern RR 1423a Cleveland Av E St Louis Ill
GRANNIS Frank Cravens (ag 1907-10 BS Also Winona Ag Inst Asst Soil Fert U Ill 1910-11 Prof Ag & Chem McKendree Coll 1911-12 Exten Lect Soils Ia St Coll 1912) Ag Adviser Will Co Joliet Ill
?*Grannis* George Paul (acad 1907-8) 2675 N Lincoln St Chicago
?Grannis Laurence Royce (c eng 1907 8 Also U Chgo) 2675 N Lincoln St Chicago
Grant Mrs (see Hardie Helen M)
Grant Clarence Todd (e eng 1912-) Stu 1231 Larkin Av Elgin Ill
GRANT David John (c eng 1904-8 BS) RR Contr Irving Ky
Grant Edith Grace (Mrs F W Graff) (su 1905&'06 Also U Nashville) Home Austin Tex
Grant Frances Cecilia (sp ag 1911-12 Also E Ill St Nor) Teach 1013 Jefferson St Charleston Ill
Grant Fred Hartzell (c eng 1905-7 Also Lewis Inst) Eng Contr Irving Ky
GRANT Helen Winifrede (la 1910-14 AB) Teach H Sch Arthur Ill (506 W Illinois St Urbana Ill)
?Grant James Benton (c eng 1872-3) Davenport Ia (Irving Ky)
Grant Roger Alpine (sp ag 1906-8) Baker 320 Forest Av River Forest Ill
Grant Ruth Margaret (h sc 1912-) Stu 506 W Illinois St Urbana Ill
Grant Will Chalmers (la 1906-8 Also Wash StL U) Law 427 W Washington St Springfield Ill
Grantham Arthur Elliott (ag 1903-4 AB (Ind)'03 BSA (Mo)'05) Prof

Agron Delaware Coll Exp Sta Newark Del

Grantham Estalena (su 1911&'12 Also Ind U & Marion Nor Coll) Teach Darlington Ind (Stockwell Ind)

GRANTHAM George Manners (ag 1908-14 BS Also Ind U) Instr Soils Mich Ag Coll E Lansing Mich (New Richmond Ind)

Grantz Raymond Lorimer (la 1913-15 law 1915-) Stu 512 College Av Rockford Ill

Grape Nellie Washington (su 1914 Also Chgo Nor) Teach 4442 N Kenton Av Chicago

Grater Marie (Mrs H B Bedell) (su 1911 Also S Ill St Nor) Home Fairbury Ill (Carbondale Ill)

Gratton William Taylor (acad 1890-1 la 1891-2) Med Shawneetown Ill

Gratz Mrs Benjamin (see Thompson Marion)

GRAUTEN Sylvester Henry (e eng 1903-7 BS) c/o M Eng Pub Serv Comm N Ill 1458 Birchwood Av Chicago

Graven Anker Suerre (arch eng 1913- Also Stout Inst) Stu 1003 S Ninth St Menomonie Wis

GRAVES Charles E (AB(Wes) '08 Also U Paris 1908-9 Instr Rom Lang Wes U 1909-11 & do NY St Lib Sch 1911-13) Lect & Exch Asst Lib U Ill 1914- 1001 W California St Urbana Ill

?Graves Clinton Henry (sp mus 1903-5) Urbana Ill

†*Graves* Edwin N (acad 1877-8) Ludlow Ill

Graves Ernest W (ag 1875-9) Hort 95 Milk St Boston

†Graves Frank Loren (eng 1913-14) Colonade Flats Crookston Minn

Graves Frank Wilkinson (ag 1913- Also U Wis) Stu Robinson St Silver Creek NY

Graves Hazel Hurst Kohlair (acad 1897-8) Williamsville Ill

Graves John Thomas (acad 1902-4 sp ag 1904-5) c/o Ford Car Wks 4238 Cook Av St Louis (Tonica Ill)

GRAVES Lester Herbert (e eng 1908-12 BS) Superv Eng Nat X-Ray Reflect Co 21 W 46th St New York (2690 Valentine Av)

†Graves Luther Glen (su 1900 & '02) Adair Ill

GRAVES Marjorie (Mrs R D Walton) (lib 1899-1902 BLS) Libr 1 Elvyn Pl Oskaloosa Ia

Graves Nellie Ruth (la h sc 1913-15 mus 1915-) Stu 718 W Packard St Decatur Ill

Graves Paul Truman (su 1915 Also Ill Wes U) Coach Athl Princeton Ill (Cisco Ill)

GRAVES Perry Henry (la com 1912-15 AB Also U Pitt) Trav Natalbany Lumber Co Natalbany La (1056 Peach St Rockford Ill)

†Graves Roy Martin (c eng 1911-14) cement contr 630 Forest Av Evanston Ill

Graves Willet (ag 1869-70) Ret Ag 722 N Michigan Av Pasadena Cal

Graves Zola Marie (Mrs G J Young) (la 1904-5 Also Ober Coll) Milliner 114 24th Av N Seattle

Gray Albert B (l 1904-7) City Collector 506 S Cottage Grove Av Urbana Ill

Gray Anna Lois (lib 1909-10 Also Ind U) At home Gosport Ind

GRAY Bartlett Stephen (l 1900-4 LL B Also Harv U 1904-5) Law 202 W Pearl St Geneseo Ill (Jacksonville Ill)

Gray Basil S (acad 1879-80) Express Agt Vienna Ill

GRAY Carl Raymond Jr (la 1909-11 AB Also Wash StL U) c/o Consolidated Coal Co Baltimore (25 Somerset Rd)

Gray Charles Walter (acad 1904-5) Adv Canton Ill

Gray Claudia Marie (la 1915 Also Kirksville Nor) At home Palmyra Mo

GRAY Cora Emeline (g h sc 1911-13 mus 1916- BS(Chgo) '06 MS(do) '09 Teach Sc Warsaw Ind 1906-8 do U Chgo 1910) Assoc H Sc U Ill 1911- 908 W Oregon St Urbana Ill

Gray Daniel DeWitte (e eng 1910-11 '15-) Stu 3239 Wellington Av 3rd Apt Chicago

GRAY Daniel Thomas (g ag 1904-5 MS AB&BS(Mo) '04) Chf An Industry NC Ag Exp Sta Raleigh NC

Gray Elmer W (sp 1873-4) Law 535 Temple Ct Minneapolis

GRAY Frank Brownfield (arch eng 1907-11 BS) Arch St Charles Ill

GRAY Fred Jay (e eng 1907-11 BS g 1911-12 MS) E Eng 624 W 182nd St New York

Gray Frederick (m eng 1892-3) Prop Hotel Cedar Rapids Ia

GRAY Greta (BS(Mass Tech) '01 MA (Col) '14 Also Wash St Coll) Instr H Sc U Ill 1914- 1017 W Illinois St Urbana Ill (1209 S Grove St Spokane Wash)

Gray Harry Milleson (sc 1908-11) Chem 111 S Eastern Av Joliet Ill

*GRAY Harry Woy (BCE(Ia) '06

Instr T&AM U Ill 1906-7 Instr C Eng U Mo 1909-10 Asst Prof C Eng U Ia 1910-13) d Dec 14 1913 La Cresenta Cal

GRAY Henry David (PhB(Colgate) '97 AM(Col) '98 PhD(do) '04 Asst Ger & French Colgate U 1896-7 Instr Engl U Tex 1902-3 Asst Prof Engl U Ill 1903-5) Asst Prof Engl Le-Stan U 1905- Stanford University Cal

Gray James Madison (la 1914-15 com 1915-) Stu 452 W Prairie Av Decatur Ill

Gray John (sp pol sc 1899-1900 '01-2) Concrete Contr 511 Pennsylvania Av Urbana Ill

Gray Mrs John (see Leal Mary C)

?Gray John Ernest (min eng 1912-14) Ottawa Ill

Gray Kline (e eng 1915-) Stu Oakwood Ill

Gray Leslie Roy (e eng 1913-) Stu Odell Ill

GRAY Lily (lib 1904-6 BLS AB (Chgo) '76) Edit Spokesman Review Spokane Wash

GRAY Nelson A (la 1879-83 BS) Ag Chatsworth Cal

Gray Mrs Olive Lyda (Mrs W L) (acad 1894-5) Home 211 W University Av Champaign Ill

Gray Otto Benton (ag 1914-) Stu Maroa Ill

Gray Philip Frank (la 1909-10) Acct c/o Austin Nichols & Co New York (123 15th Av Maywood Ill)

Gray Ralph Edward (cer eng 1913-) Stu Arcola Ill

Gray Mrs Robert (see Gillespie Belle I)

GRAY Robert (acad 1896-7 e eng 1896-1900 BS) Ag Light & Power Co Davenport Wash

Gray Russell Callam (Ag 1915- Also Kingfisher Coll) Stu Chickasha Okla

Gray Ruth (h sc 1912- Also Grinnell Coll) Stu 1417 Woodlawn Av Des Moines Ia

?Gray Shirley Eugene (chem 1894-6) Griggsville Ill

Gray Villa (Mrs J E Morrison) (acad 1906-7) Home 222 Jefferson St Joliet Ill

Gray William Arthur (arch 1884-5) Ranch Chatsworth Cal

Gray William Jasper (la 1915- Also NW U) Stu Lovington Ill

Graybill George R (acad 1877-8) Edit 512 W 23rd St Cicero Ill (1505 W Forest Av Decatur Ill)

Grayhack John Edward (c eng 1912-) Stu 1012 N Broadway Joliet Ill

Grayson Franklin Charles (sp ag 1890-1 VS(Ontario Vet) '93) Vet Paxton Ill

GREAR Sidney (e eng 1903-7 BS) RR C Eng Anna Ill (6140 Dorchester Av Chicago)

Greaves George (eng 1885-8) Chem & Metallurgist c/o Southern Wheel Co Birmingham Ala (1320 17th St)

GREAVES Joseph Eames (g ag 1907-8 MS BS(Utah Ag) '04 PhD(Cal) '11) Prof Physiol Chem & Bact Utah Ag Coll 445 N Third St Logan Utah

†*Greb* George (acad 1893-4) 633 N Fifth St Springfield Ill

Greeg Walter Norman (la 1907-10) Adv Fairbury Ill

Greeley Carleton Lloyd (acad 1891-2) Ag Waterman Ill

Greeley George Henry (acad 1882-3 m eng 1881-4) Ret Ag Waterman Ill

Greeman Mrs E G (see Brownell Lodski P)

Green Mrs (see Cable Alice)

Green Mrs (see Cranston Mary E)

GREEN Alexander (AB(NY) '10 AM (Col) '11 PhD(do) '14 Asst Lang NY U 1910-13) Instr Ger U Ill 1913-608 S Lincoln Av Urbana Ill (216 W 143rd St New York)

Green Alice Mary (Mrs J K Hoagland) (acad 1899-1900 sp mus 1906-7) Home 2415 N First St Shelbyville Ill

GREEN Alta (Mrs Wilfred Ropiequet) (la 1911-15 AB) Home 641 Veronica Av E St Louis Ill (917 E Main St Urbana Ill)

Green Arthur J (sp ag 1886-7 Also Bushnell Nor) Ag Farmington Ill

†GREEN Bertha Agnes (acad 1905-8 mus 1908-14 B Mus) Ivesdale Ill

GREEN Bessie Rose (acad 1901-3 la 1903-07 AB AM '10 g 1912-) Asst Zool U Ill 708 W California Av Urbana Ill (Ivesdale)

Green Bruce Clifton (acad 1904-5 sp e eng 1905-6) Ag Sidell Ill

†*Green* Carrie Elizabeth (acad 1898-9) Cherokee Ia

GREEN Cella Genevieve (acad 1899-1901 la 1900-4 AB) At home Ivesdale Ill

GREEN Charles Boutcher (EM(Lafayette) '86 Asst Instr Chem U Ill 1886-7) Registrar Sec & Treas Lafayette Coll 1905- 83 N Fourth St Easton Pa

Green Charles F (g math 1915- AB (Kan) '14 AM(do) '15) Asst Math 425 Iowa Av Holton Kan

GREEN Charles Henry (m eng 1899-1903 BS) Consult Eng 501 RR Av Spokane Wash

GREEN Clarence (la 1900-3 AB Also Vincennes U) Teach Cantonment Fla

Green Don Roy (acad 1894-5) RR Mail Clk Effingham Ill (15th Div R M S Indianapolis)
Green Donald Wilder (la com 1909-10) Effic Eng 1356 E 56th St Chicago
Green Dorothy (acad 1906-7 su 1911) Superv Mus Sterling Colo (Morrisonville Ill)
Green Ed (sp ag 1886-7) Ag & Stock Howard Kan (Indianola Ill)
GREEN Edward Clarence (AB & MH (Mich Ag) '97 Field Asst Entom U Ill 1898-1902 Asst Prof Tex A&M Coll 1902-7 US Gov Pomol 1907-11) Cotton Expert c/o Jardin Botanico Rio de Janeiro Brazil
Green Mrs E C (see Hart Lydia M)
Green Mrs Earnest L (see Knox Olive G)
Green Esther Cranston (la h sc 1914-) Stu 917 E Main St Urbana Ill
†Green Ethel Emma (la 1906-8) Paris Ill
GREEN Eulalie (Mrs V W Haag) (sc 1912-15 AB Also Ill Wes U) Home La Junta Colo (Oakwood Ill)
Green Florence (la 1912-13 Also U Chgo) Teach Eureka Cal (Tonasket Wash)
*GREEN Frances Myrtle (Mrs J K Hoagland) (acad 1895-7 la 1897-1901 AB) d Dec 23 1908 Hartland Wis
GREEN Frank Hopkins (acad 1891-2 c eng 1892-6 BS) RR Location & Constr Eng Eureka Cal
GREEN Frederick (AB (Harv) '89 AM & LL B (do) '93 Lect Harv Law Sch 1903-4) Prof Law U Ill 1904- 1106 W California St Urbana Ill
*Green Frederick James (sc 1873-4) d Dec 31 1910 Delavan Ill
Green Georgana (su 1907 Also Nor Sch River Falls Wis) Teach 802 Tenbrook St Paris Ill
Green Gladys (la 1913-) Stu Oakwood Ill
Green Harry L (m eng 1903-6) Mfg 121 Glen Rd Rockford Ill
GREEN Herbert John (arch 1893-6 BS) Instr Lane H Sch 1615 Sherwin Av Rogers Park Chicago
Green Howard Ruggles (c eng 1908-12) C Eng 204 C R Sav Bk Bldg Amboy Ill (1447 First Av E Cedar Rapids Ia)
Green Howard S (m eng 1905-8) Consult Eng 150 Steven St Spokane Wash (801 W Third St Sterling Ill)
Green Mrs H S (see Walters Bertha E)
GREEN James Albert (acad 1890-1 m eng 1891-5 BS) RR Eng IC RR 214 E Clark St Champaign Ill
Green James Glen (acad 1905-6) Ag Hindsboro Ill
Green Jay (ag 1907-8) Ag & M Eng Lincoln Ill
Green John Neville (la 1913-15) Hotel Clk 2838 Lawton Av St Louis
?Green John Taylor (chem 1894-5) Frankfort Ky (Lexington Ky)
†Green Joseph Albert (ag 1909-10) Plano Ill
Green Joseph Donald Arbuckle (sp ag 1905-6 '08-9 Also E Ill St Nor) Ag Oakland Ill
†GREEN Joseph Peacock (ag 1908-12 BS) Box 362 Orange Va
Green Mrs J P (see Beadell Ethel V)
†Green Josephine Maxwell (acad 1895-7 la 1897-8) Ramsey Ill
Green Julia Emorette (arch eng 1909-10) Art 1914 E 36th St Kansas City Mo
Green LeRoy M (la 1900-1 BL (Wis) '04) Law 3rd Nat Bk Bldg Rockford Ill
GREEN Lonsdale Jr (m eng 1908-12 BS) Acct 565 W 113th St New York (1356 E 56th St Chicago)
*GREEN Mabel (lib sc 1902-4 AB PdM (City NY) '92) d July 23 1905 Florida NY
†*Green* Mae Frances (acad 1895-6 '99-1900) Ivesdale Ill
GREEN Marianna (Mrs W L Steele) (la 1891-5 BL) Home 2512 Jackson St Sioux City Ia
?Green N L (la 1875-6) Urbana Ill
Green Nathaniel Raymond (c eng 1889) Ag Ramsey Ill
Green Otis Martin (sp sc 1897-8) R Est L & Ins 205 W Nevada St Urbana Ill
Green Pearl Mary (Mrs A H McLean) (sp mus 1896-7 See also McLean Mrs Pearl) Home 206 W High St Urbana Ill
GREEN Ralph (c eng 1911-15 BS) C Eng 1356 E 56th St Chicago
Green Ralph Marquis (ag 1905-6 Also Ill Wes U) Merc c/o BS Green Co Bloomington Ill
Green Robert Raymond Jr (ag 1913-15) Ag LaFayette Ill (Toulon Ill)
Green Roy Ezra (acad 1907-10 sp ag 1910-13) Ag Rose Haven Farm R1 Oakwood Ill
Green Mrs R E (see Reichard Della M)
GREEN Thomas Stephen (acad 1886-7) sc 1886-91 BS MD (P&S) '95) Med 4153 Ellis Av Chicago
Greenawalt Lester Barnes (acad 1909-11 Also Armour Inst) Electr 6333 Stewart Av Chicago (706 N Vermil-

ion St Danville Ill)

Greenberg David (la com 1914-15) Cash & Ofc Mgr Fair Dept Store Box 972 Beaumont Tex (908 Belmont Av Chicago)

GREENBURG Roland Everett (m eng 1911-15 BS) Foreman Pipe Dept Standard Oil Co 300 La Porte Av Whiting Ind

GREENE Arthur Ritchie (ag 1909-13 AB) Ag Lisle Ill

Greene Bert Daniel (la 1915- Also N Ill St Nor) Stu Byron Ill

Greene Birdie Wilmah (la 1906-7 su 1911&'12 Also U Cal su 1913) Teach Tallula Ill

GREENE Charles Thomas (la 1898-1901 AB) Broker 20 Exchange Pl New York (160 Martense St Brooklyn NY)

Greene Edith May (Mrs A W Orcutt) (h sc 1905-6 Also Knox Coll) Home Arcola Ill

Greene Edward Forbes (acad 1899-1900 Grad(US Naval Acad) '04) Ret Lieut US Navy Petersborough NH Tokio Japan

GREENE Elizabeth Grosvenor (la 1900-4 AB lib 1904-5 BLS Also Mt Holyoke Coll 1899-1901) At home 1011 S Wright St Champaign Ill

GREENE Evarts Boutell (AB(Harv) '90 AM(do) '91 PhD(do) '93 Also NW U 1885-8 & Berlin U 1893-4 Asst Hist Harv Coll 1890-3 Asst & Assoc Prof Hist U Ill 1894-5 Dean Coll LA&S do 1906-13) Prof Hist U Ill 1897- 1011 S Wright St Champaign Ill

?Greene Franklin Jr (ag 1909) Maywood Ill

Greene Fred Wilber (arch 1890-1) Cash Bk Harrison Ark

?Greene George (su 1915) Stu N Ill St Nor Byron Ill

?Greene Harvey P (acad 1888-9) Colfax Ill

Greene Herbert Miller (acad 1889-90 arch 1890-2) 408 E Park Pl Peoria Ill

GREENE Hibbard Spencer (e eng 1901-5 BS) Sales Mgr 1949 E 73rd St Cleveland

GREENE James Henry (ag 1906-8 BS su 1911&'12&'13&'14&'15 AM g ed 1915- Also U Chgo) St Leader Jr Exten U Ill 702½ W Oregon St Urbana Ill (LaGrange Ind)

Greene Joel Waring (la 1914-15 ag 1915-) Stu 1008 Oregon St Urbana Ill

Greene Mrs John J (see Timmins Alice)

GREENE Joseph Nathaniel (1911-15 BS) Staunton Va

Greene Lois (Mrs T H Guild) (h sc 1907-9 land arch '14- Also Simmons Coll) (see also Guild Lois Green) Home & Stu 1008 Oregon St Urbana Ill

Greene Mary Avery (Mrs C S Griffin) (acad 1894-6 la 1896-7 AB(Rad) '97 Home 1011 S Wright St Champaign Ill

GREENE Mary Wendell (Attended N Eng Conserv Mus Teach Mus Sch U Ill 1903-7) Teach Peoria Mus Coll 509 Hamilton Blvd Peoria Ill

Greene Ruth Eloise (Mrs J W Crouch) (h sc 1904-5) Home Irving Ill

Greene Scott Corwith) (c eng 1915-) Stu 120 Ninth St Wilmette Ill

GREENE William Bertram (m eng 1904-8 BS Also NW Coll) Adv Mgr Stephens Adamson Mfg Co 737 Garfield Av Aurora Ill

Greener Walter Henry (la 1915-) Stu R8 Streator Ill

Greenfield Edman (g chem 1915- AB (Kan) '14) Stu 610 W Oregon St Urbana Ill

Greenfield Richard Fletcherd Jr (m eng 1914-) Stu 1428 Schilling Av Chicago Heights Ill

Greengard Louis Jacob (ag 1912-) Stu 1521 Millard Av Chicago

Greenhalgh Mrs J R (See Anderson Laura M)

Greenhill Harold (m eng 1912-13 '15-) Stu 1951 Seminary Av Chicago

Greening Alfred Henry (su 1908) Stu Ill Wes U 412 Woodlawn Av Bloomington Ill

Greenlaw Frank Asbury (la 1911-12 Also Benton Coll Law) Clk Flora Ill

Greenleaf Kenneth (e eng 1905-6 Also Mass Tech Inst) E Eng Savanna Ill

***Greenleaf L L** (Trustee 1871-7) d Evanston Ill

GREENLEAF Moses (m eng 1903-7 BS) Ag Murdock Kan

*Greenman Clarence Paine (ag 1902-4) d Champaign Ill

GREENMAN Edwin Gardner (m eng 1898-1902 BS g 1906-7 ME Instr M Eng U Ill 1902-3 Instr Eng Cin U 1903-4 Chf Draft do) Asst Prof M Eng Mich Ag Coll E Lansing Mich

GREENMAN Margaret Grace (la 1902-7 AB) Rl Pond Creek Okla

Greenman Philip Ray (acad 1910-11 m eng 1911-14) Develop Eng 62 Canfield E Detroit Mich

GREENOUGH Chester Noyes (AB (Harv) '98 AM(do) '99 PhD(do) '04 Prof Engl U Ill 1907-10) Asst Prof Engl Harv U 1910-15) Prof Engl

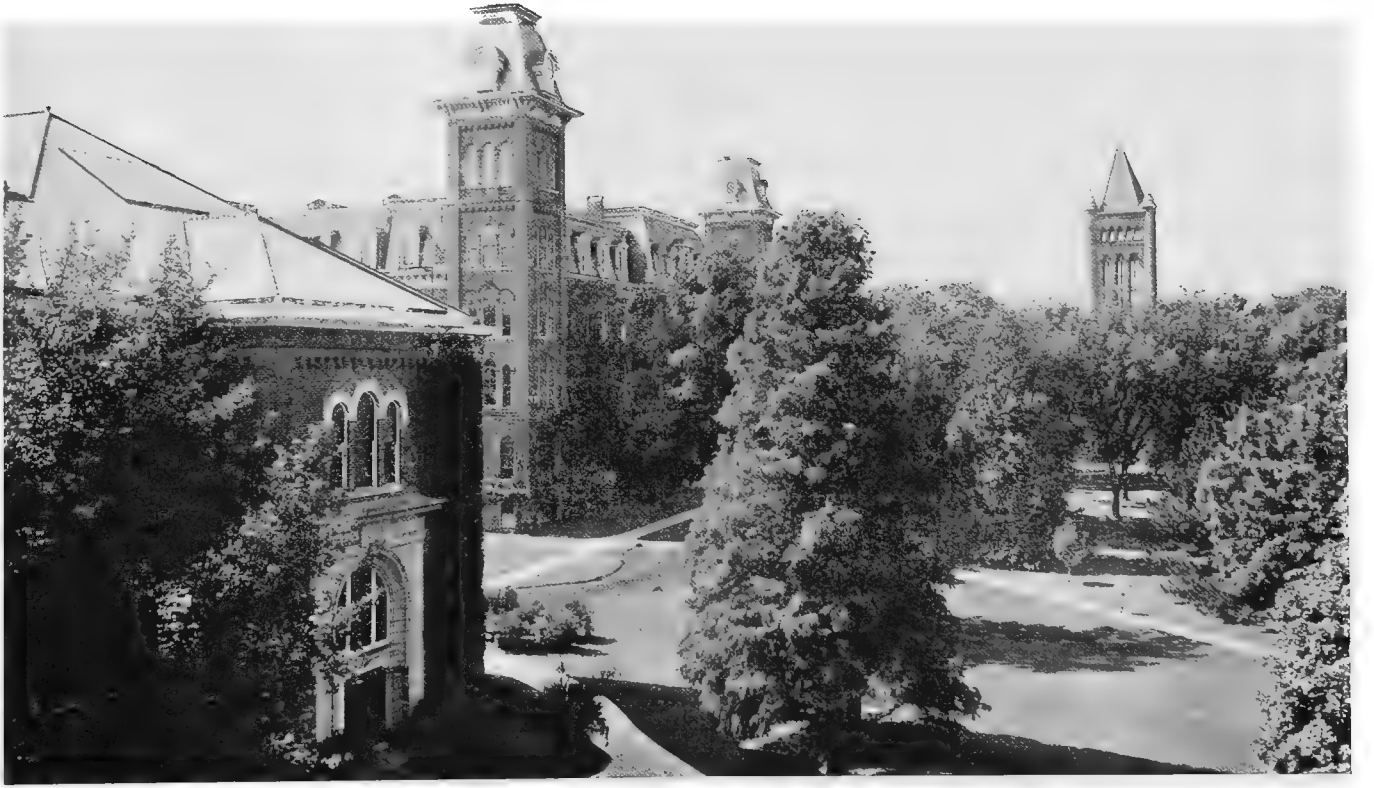

LAW UNIVERSITY HALL LIBRARY

THE THREE TOWERS

Harv U 1915- 26 Quincy St Cambridge Mass

Greenspahn Abraham (la 1914-15) Stu NW U 3126 Douglas Bldg Chicago

Greenspahn Irving (la 1915-14) Law 1655 S Homan Av Chicago

Greenwell Earl Eugene (la chem eng 1913-) Stu 148. 154th St Harvey Ill

Greenwell James Roland (la 1910-11 su 1912 AB(NW) '13) Trav Hersman Ill (Mt Sterling Ill)

GREENWOOD Harris Paul (acad 1899-19-00 c eng 1899-1905 BS) Oil Invest Apartado 219 Tampico Mex (Edwardsville Ill

Greenwood Mrs W L (see Weinberg Nina M)

†Greep Orpha Etta (h sc 1901-2) Galva Ill

†Greep Theodore Willette (sp ag 1901-2) Galva Ill

Greer Bertha Alice (Mrs P D Decker) (g lib 1903-4 AB(Mo) '99) Home Washington (Joplin Mo)

Greer Donald Malcome (la Feb 1916- Also Pur U) Stu 241 W 12th St Anderson Ind

Greer Henry A (acad 1902-3 sp ag 1903-4 MDC(Chgo Vet) '06) Vet Danville Ill

Greer James Richard (acad 1897-8 1901-3 sc 1903-4 BS(Chgo) '06 PhD (do) '09 MD(Rush) '12) Med 122 S Michigan Av Chicago (5546 Dorchester Av)

Greer Owen Jackson (sp ag 1899-1900) Ag Rushville Ill

?Greer Rachael Ellen (acad 1901-4 sp la 1904-5) 501 E Springfield Av Champaign Ill

Gregg Clarence Adolphus (sp ag 1904-6) Ag R6(69) Galesburg Ill

Gregg Harry Lee (sp ag 1904-5 '06-7) Ag R6 Galesburg Ill

Gregg Ina Marcella (Mrs F W Thomas) (mus 1902-3) Home 2632 Stockton Av Sacramento Cal

Gregg Marion Elsie (la h sc 1913-) Stu 4237 N Keeler Av Chicago

GREGG Richard Seaton (arch eng 1909-13 BS) Arch 63 Davenport Sav Bk Bldg Davenport Ia (412 Parkside Dr Peoria Ill)

Gregg Robert Irwin (sp 1896-7) Freedom Ill

GREGG Samuel Elza (m eng 1908-12 BS) Ag R1 Rantoul Ill

Gregg Walter Norman (la 1907-10) Adv Rockford Printing Co 226 N Church St Rockford Ill

Gregori Raymond John (sp arch eng 1911-12) Arch 1236 Eddy St Chicago

GREGORY Alfred (la 1874-8 AB g 1904-5 AM) Law 3608 Locust St Kansas City Mo

GREGORY Allene (mus Feb 1916- AB(Vas) '10 AM(Rad) '11 PhD(do) '13) Instr Engl U Ill 1915- 616 Michigan Av Urbana Ill

Gregory Alonzo Eugene (acad 1910-11) Trav 1061 Hollywood Av Chicago (803 Spring St Michigan City Ind)

†*Gregory* Alta Beatrice (acad 1904-6) Moweaqua Ill

GREGORY Arthur Wynns (BS(NC Ag) '06 Asst Ag Chem U Ill 1907-8) Sales Mgr Tien Tsin Ofc British Amer Tobacco Co Shanghai China

Gregory Carl Earl (la com 1903-6) Trav 218 Villa St Elgin Ill

Gregory Carrie Louise (Mrs Piper) (la 1872-5 Also NW U) Home 3433 Oak Park Av Berwyn Ill

?GREGORY Charles Edwin (la 1870-6 BL) Hot Springs SD

Gregory Emma (su 1914 Also Millikin U) 204 E Ash St Normal Ill

Gregory Ethel (Mrs W J Wilson) (acad 1900-1) Newhouse Hotel Salt Lake City

GREGORY Grant (l 1883-7 BL) R Est 7106 Bennett Ct Brooklyn NY

GREGORY Helen Barber (la 1874-8 AB Instr Mod Lang U Ill 1884-6) Art c/o Sebasti & Reali Rome Italy (c/o Julia Gregory Lib Congress Washington)

**Gregory* Hugh Monroe (acad 1900-2 Also E Ill St Nor) d July 30 1912 Tex

Gregory James Henry (la com 1914-15) Bk Messenger 145 Blackhawk St Aurora Ill

Gregory John Ely (la 1877-80 BD (Chgo) '87 Asst Chem Lab U Ill 1877-80) Mintr St Johns Mich

***Gregory John Milton** (AB(Union) '46 LL D(Mich) '66 St Supt Pub Instr Mich 1859-64 Pres Kalamazoo Coll 1865-7 Repr Comm Vienna Exp 1873 Regent(Pres) U Ill(Indust U) 1867-80 Memb US Civ Serv Comm) d Oct 19 1898 Washington

Gregory Mrs J M (see Allen Louise Catherine)

Gregory John Milton (com 1915- Also U Mo) Stu 3608 Locust St Kansas City Mo

Gregory Joseph Van Clief (m eng 1912-15) 3608 Locust St Kansas City Mo

Gregory Julius Elmer (com 1915-) Stu 1120 E Chestnut St Olney Ill

GREGORY Lenna Mabel (Mrs C J Walker) (acad 1903-4 la 1904-6 '07-9 AB See also Walker Mrs Mabel Gregory) Stu 1915- 213 Central Av Oil City Pa
GREGORY Lewis Throckmorton (la 1909-13 AB sc 1914-) Stu 3535 Broadway Chicago
Gregory Lucy M (Mrs F M Findley) (sp 1872-4) Home Paynesville Minn
Gregory Malcolm White (arch eng 1914-15) Interior Decorator Knightstown Ind
Gregory Mary E (Mrs J B Webb) (sp 1870-2) Home 48 Woodland Av Glen Ridge NJ
Gregory Myrtle Minnie (la 1904-6) Teach Moweaqua Ill
Gregory Porter Tate (e eng 1910-15) 400 Carr St Fulton Ky
†*Gregory* Ralph Ailsa (acad 1909-10) Mt Carmel Ill
Gregory Richard Earl (c eng 1914- Also E Ill St Nor) Stu Moweaqua Ill
*Gregory Samuel F (sc 1870-3) d March 1904 Sandlake NY
Gregory Sue (su 1899) Decatur Ill
GREGORY Walter Herbert (la 1901-6 AB Also Austin Coll) Asst Atty San Pedro Los Angeles & Salt Lake RR 625 Kearns Bldg Salt Lake City (University Club)
Gregory Walter Kent (sp c eng 1904-5) Adv Park Bldg Detroit Mich
†Gregory William Herbert (su 1903) Moweaqua Ill
Greig Mary Agnes (sp lib 1904-5) 5249 Indiana Av Chicago
Greine Henry William (sp arch 1895-6) Arch Cor Grant & Glen Av Amsterdam NY
Greiner Clarence Albin (l 1907-8) Leather 165 N Franklin St Chicago
Greison Hans Peter (la com 1912-) Stu Savanna Ill
Grennan Mrs John (see Bennett Elizabeth R)
Grenzard Eugenia Estella (Mrs Enoch Walker) (sp la 1871-2 '73-4) Home Flomaton Ala
GRESHAM Nina Vivien (g la 1905-10 AB g 1911-12 AM) Teach H Sch 1520 Wabash Av Mattoon Ill (208 W Washington St Champaign Ill
?Grevenkamp Herman Henry (acad 1897-8 sp 1898-1900) Quackenbruch Ger
GREVES George Lowthane (e eng 1911-13 BS Also Bradley Poly) Instr E Eng U Cal 2226 Chapel St Flat C Berkley Cal (1423 Glen Oak Av Peoria Ill)
Grewe Charles Henry (ag 1911-13 '15-) Ag R1 Lawrence Mich
Grey Elmer W (sp 1872-4) Jud Temple Court Minneapolis
Grey Newton Fox (ag 1914- Also NW U) Stu 329 Lake St Evanston Ill
†Greydene Smith Vincent (l 1903-4) Canon City Colo
GREYN Engel Bert Van de (see Van de Greyn Engel Bert)
Grider Covey Floyd (su 1906 Also Marion Nor Col & U Chgo LL B (Yale) '13) Law 816 Association Bldg Chicago
Gridley Burton E (sp la 1898-9) Ag RFD Virginia Ill
Gridley Carl Rezner (ag 1910-12 Also Monmouth Coll) Ag Biggsville Ill
GRIDLEY Clara Louise (Mrs A H Helfrich) (lib 1904-8 BLS Also Ill Wom Coll Order Asst Lib U Ill 1908-11) Home 821 Mississippi Av Portland Ore (Virginia Ill)
Gridley Elmer Bordon (e eng 1909-10) Ag Box 94 Bloomington Cal
GRIDLEY George Newton (ag 1869-72 BS '75) R Est 756 Bittersweet Pl Chicago (3521 Sheffield Av)
GRIDLEY Harry Norman (la 1897-1901 AB g 1901-2 AM LL B '06 Also Col U 1903-4) Teach 5127 Wildwood Lane Seattle
Gridley Howard Mitchell (sp ag 1907-8) Clk 1155 E Ocean Av Long Beach Cal (Virginia Ill)
Gridley John Newton (ag 1915- Also Knox Coll) Stu Biggsville Ill
Gridley Leslie Henry (l 1900-1 Also Valparaiso U & U Mich) Law Savanna Ill
GRIDLEY Mabel Alberta (Mrs F W Kressman) (sc 1905-9 BS) Home 20 Lathrop St Madison Wis
Gridley William Whiting (e eng 1912-15 com 1915-) Stu Amboy Ill
Grieme Henry William (sp arch eng 1894-6) Arch 20 Market St Amsterdam NY (24 Grant Av)
Grierson Bertha May (su 1910) Stenog 18 E Healy St Champaign Ill
GRIERSON Walter Gay (arch eng 1903-7 BS) Arch Eng 178 18th St Milwaukee (Morrison Ill)
Gries Albin George (arch eng Feb 1916-) Stu 2677 Milwaukee Av Chicago
GRIESBAUM Erwin (acad 1908-10 m eng 1910-14 BS Also McKendree Coll) M Eng 4545 Chouteau Av St Louis
Grieser Grandison Lloyd (sc 1913-15) 305 S 16th St Quincy Ill
Grieser Harry Arthur (ag 1907-10) Ag 305 S 16th St Quincy Ill

Grieser Leroy Oliver (ag 1912- Also Lewis Inst) Stu 305 S 16th St Quincy Ill
Grieser Robert (com 1915-) Stu 305 S 16th St Quincy Ill
Grieves John Paul (la 1905-6) Woolen Mills Lacon Ill
GRIEWANK Arthur Carl (c eng 1906-10 BS) Design Draft & Eng 2296 Broderick St San Francisco
Griffin Mrs (see Owens Dr Bertha B)
Griffin Anna Mabel (Mrs J U Gulick) (sp mus 1897-8) Home Derby O (R2 Argenta Ill)
Griffin Mrs C S (see Greene Mary A)
Griffin Charles Roy (sp ag 1905-7) Ag Anna Ill
GRIFFIN Clare Elmer (g econ 1914-15 AM'15 AB(Albion)'14) Stu 226 E Eighth St Traverse City Mich
GRIFFIN Dwight (m eng 1906-10 BS) Statistics 5229 Lexington St Chicago
Griffin Mrs Dwight (see Weatherford Margaret)
Griffin Mrs Edith (sc 1899-1900) Urbana Ill
Griffin Eli Raymond (arch eng 1904-6) C Eng Port Arthur Ontario Can (321 17th St Moline Ill)
Griffin Fred Lyman (su 1912 Also Syr U & Mechanics Inst) Teach Man Tr St Nor Sch Oswego NY
Griffin George Clyde (sp ag 1906-7 Also Ewing Coll) Ag Anna Ill
Griffin Glenn Frank (la 1915- Also Albion Coll) Stu 226 E Eighth St Traverse City Mich
Griffin Harry Milton (arch 1911-13 Also John Heron Art Inst) Arch 101 Heineman Bldg Connersville Ind
GRIFFIN Jack Mitchell (ag 1911-15 BS) 1127 Forest Av Evanston Ill
Griffin Roy Hawks (l 1898-9) V-Pres Bk 138 S Michigan Av Chicago
Griffin Mrs R H (see Wright Edith)
?Griffin Russell Smith (sp ag 1907-8) Fairfield Ill
GRIFFIN Walter Burley (arch 1895-9 BS) Land Arch 1600 Monroe Bldg Chicago (104 S Michigan Av)
Griffin Wiley (la 1910-11) Teach 710 S Central Av Paris Ill
GRIFFIN William Leroy (acad 1909-10 la 1910-14 AB) Trav for Mutual Lyceum Bureau Chicago (Geneseo Ill)
Griffin William Ralph (acad 1895-6 Also Lincoln U) Dep Clk Prob Ct 490 S Third St Columbus O
Griffith Mrs (see Weatherford Margaret O)
Griffith Ambrose (acad 1905-8 e eng 1908-9) Owner Irrigation Project Berger Id
Griffith Beatrice Elizabeth (Mrs Smith) (la 1911-12 Also Smith Coll) Home Bar Harbor Me
Griffith Burdette (ag 1913-15) Ag McNabb Ill
GRIFFITH Clarence Patrick (arch eng 1912-14 BS Also U Wis) Draft c/o Ray & Son Constr Co Moberly Mo
Griffith Mrs C P (see Burt Ruth)
Griffith Francis Dickerson (ag 1912-) Stu 528 E 42nd Pl Chicago
Griffith George John (la 1895-8) Bnk 14 Fourth St Savanna Ill
Griffith Grace (su 1906) Teach 525 Jefferson Av Paris Ill
Griffith Mrs J C (see Andrus Dora A)
†*Griffith* Johnnie Miller (acad 1899-1900) Rankin Ill
Griffith Kathryn (ag h sc 1915-) Stu McNabb Ill
GRIFFITH Leland Stanford (ag 1905-9 BS) Co Ag Advisor Lee Co McNabb Ill
GRIFFITH Logan Glassgow (l 1908-12 LL B Also U Mich Asst Law Lib U Ill 1909-10) Law Kitchell Bldg Pana Ill
Griffith Lowell Albert (ag 1912-13) Ag Garo Colo (308 E Green St Champaign Ill)
Griffith Mabel Frances (su 1907&'08 Also S Ill St Nor) Clk Coll LA&S U Ill 1106 W California Av Urbana Ill (Rankin Ill)
GRIFFITH Mildred Elizabeth (la 1910-15 AB Also Smith Coll) At home Ashton Ill
GRIFFITH Roland Wheelock (l 1906-10 AB Also Wash StL U) Law 2230 "C" St Granite City Ill
†Griffith Sherald Edward (a&d 1909-10) Milford Ill
Griffith Stanwood John (ag 1914-) Stu Ashton Ill
*Griffith Thomas Leo (su 1907 Also Charleston Nor) d Windsor Ill
Griffith Vernon Sumner (la cer 1914-15 ag 1915-) Stu 717 N Jackson Av Clinton Ill
Griffith Walter G (acad 1883-4) Ag McNabb Ill
Griffith William Washington (su 1902 &'06 AB(Austin)'00 Also Ill St Nor U) Contr & Builder Windsor Ill
Griffiths Carl Preston (sp ag 1904-5) Ag R1 Pontoosuc Ill
Griffiths Claude Henry (su 1915) Teach Roodhouse Ill
Griffiths David Wood (arch eng 1914-15 c eng 1915-) Stu 245 Clinton Av Oak Park Ill
†Griffiths John Jr (acad 1894-6 arch

1895-8) 3806 Michigan Av Chicago
Griffiths Sarah Helen (lib 1908-9 Also Ind U) Libr 1306 21st St Des Moines Ia (1404 Washington Blvd W Ft Wayne Ind)
GRIFFITHS Walter Milo (acad 1905-6 m eng 1904-5 '07-10 BS) E Eng Box 1024 Miami Ariz
GRIFTNER James Howard (acad 1908-9 min eng 1909-15 BS) Asst Topog Eng Morgan Eng Co Dayton O
Grigg Dan Ralph Jr (l 1910-14) Mgr Clothing Co Aberdeen SD
Grigg Jerome Bruner (min eng Feb 1915-) Stu 116 Miners Bldg Joplin Mo
***Griggs Clark Robinson** (Trustee 1869-73 Chairman Committee St Legis 1866-7 locating U Ill at Urbana Organized & Pres Ind Bloomington & W RR Mayor Urbana 1866-7) d Dec 7 1915 150 Nassau St New York
Grignon Gaston Wilfred (la 1912-13) Bkpr 718 Main St Menominee Mich
Grigsby Bertram James (acad 1903-4 e eng 1905-6) E Eng 1-A Roseberry Av London EC England (Cuba Ill)
Grigsby Bess Louise (Mrs L A Trigg) (la 1910-11) Home 411 N 11th St E St Louis Ill
Grigsby Cecil Taylor (sp ag 1906-7) Ag Blandinsville Ill
†*Grigsby* Clarence A (acad 1896-7) Blandinsville Ill
Grigsby Geneva (Mrs F R Castleman) (su 1906 AB(Colo)'10 MA(LeStan) '11) Home 113 E Norwich Av Columbus O
GRIGSBY Harry Davett (sc 1904-6 BS Also Bradley Poly) Asst Chem Ill St Food Com 1605 Manhattan Bldg Chicago (6258 Jackson Park Av)
†*Grigsby* Harry Mason (acad 1895-7) Blandinsville Ill
Grigsby Hugh (ag 1912-15 Feb 1916-) Stu 24 Mayer Bldg Peoria Ill
*Grigsby Hugh DeLoss (sp 1873-4) d April 13 1903 Pittsfield Ill
Grigsby Lura Belle (su 1906 Also U Mo 1911-12) Stu U Mo 1912- Blandinsville Ill
GRIGSBY Marion William (c eng 1908-11 BS Also Bradley Poly) C Eng E Peoria Ill (Cuba Ill)
Grigsby Mary Louise (sp 1897-8) At home Los Angeles
Grigsby Melborn Redmon (su 1915 Also Ind U) Seneca Ill
Grigsby Myrtle Adelaide (Mrs J W Myers) (h sc 1910-11) Home Harrisburg Ill
GRIGSBY Owen Eugene (c eng 1907-11 BS g 1911-12 MS) E Eng Benjamin Elec Co 1-A Rosenberry Av London EC England (Cuba Ill)
†*Grigsby* Willerham (acad 1895-7) Blandinsville Ill
Grim Boyd Allen (com 1915-) Stu 125 E Walnut St Canton Ill
GRIM Fred (c eng 1895-9 BS) C Eng 22 W Monroe St Chicago
Grimes Earl Jerome (ag Feb 1916- Also Pur U) Stu Russelville Ind
GRIMES George Lyman (m eng 1893-7 BS g 1903-4 ME) M Eng & Mfg 371 Virginia Av Detroit
GRIMES Nathan Cesna (g math 1914 AB(Mich)'06 MA(Wis)'09 Instr Math U Wis 1906-10 Prof do U Ariz 1910-13 Asst do U Ill 1914-15) Prof Math & Exec Sec U Ore 1915- Eugene Ore
Grimes Roy L (acad 1902-3 '04-6) Clk Harmony Minn
GRIMES Ruby Mabel (g math 1912-13 AM AB(Yankton)'11) Teach 916 Pine St Yankton SD
†Grimes William Henry (eng 1913-14) 239 South St Union City Ind
*Grimm Clifford Ernest (sp la 1898-9) d Jan 19 1914 Hernando Miss
Grimm Edgar (sp ag 1882-3) Law Nome Alaska
Grimm Emma Minnie (Mrs Jose Bianchi) (su 1907) Home Muskogee Okla
†Grimm James Abram (sp ag 1905-7) Gibson City Ill
Grimmer Edwin William (c eng 1908-9 BS(Wis)'14) Eng 5477 Von Versen Av St Louis
Grimmer Marguerite Esther (la 1914-15) Stu Welles Coll 5477 Von Versen Av St Louis
Grimshaw Mrs I L (see Barker Beatrice)
GRINDLEY Harry Sands (ag 1884-8 BS ScD(Harv)'94 Asst Ag Exp Sta U Ill 1888-9 Asst Chem do 1889-92 Instr do 1894-5 Asst Prof do 1895-9 Assoc Prof do 1899-1904 Prof Gen Chem & Dir Chem Lab do 1904-7) Prof An Chem & Chf An Chem Ag Exp Sta U Ill 1907-11) Prof An Nutr & Chf U Ill Ag Exp Sta 1913-918 W Green St Urbana Ill
Grindley Joseph Robert (acad 1898-9 Also Lewis Inst) Ag R22 Rantoul Ill
Grindol John F (acad 1884-6) Monuments 267 William St Decatur Ill
?Grinnell Jessie Clare (sp a&d 1893-7) Mayfair Ill

**Grinnell* John Cornelius (acad 1893-4) d Mayfair Ill
Gripp Elmore Albert (ry c eng 1914-15 la 1915-) Stu 1319 16th Av Moline Ill
Grisson Ruth Leona (Mrs R H Albright) (h sc 1910-13 Also Leander Clark Coll) Home 724 Brooklyn Av New Castle Pa
Griswold Mrs (see Balch Harriet I)
GRISWOLD Augustus Harold (e eng 1897-1901 BS) Plant Eng Pac Tel Co 333 Grant Av San Francisco
GRISWOLD Elizabeth Victoria (la 1907-8 AB) Teach H Sch 442 Du Page St Elgin Ill (175 Front St Naperville Ill)
GRISWOLD George Durfee (m eng 1911-15 BS) c/o Amer Bridge Co 5403 Woodlawn Av Chicago
Griswold Harry Elias (sp ag 1901-2) Ag Blue Mound Ill
Griswold Jay Samuel (ag 1915-) Stu Camp Point Ill
GRISWOLD Lewis Edwin (acad 1895-7 la 1897-1901 BS) Ag Blue Mound Ill
Grizzell Roy Ames (la 1911-13) Sc & Ag Arcadia Fla (2144 Spruce St Murphysboro Ill)
†Groener Emil Carl (acad 1905-6 c eng 1906-9) 226 E Wilson St Batavia Ill
Grogan Thomas Xystus (acad 1905-6) Merc Freeland Park Ind
Grommon Helen Wrightman (la h sc 1915- Also Ober Coll) Stu R1 Plainfield Ill
Gronemeur Mrs (see English Eula M)
Gronlun Hubert Kenyon (arch eng 1913-) Stu 920 Highland Av Elgin Ill
Gronnerud Herbert Melvin (c eng 1915-) Stu 856 Sheridan Rd Chicago
Grooch William Stephen (c eng 1911-12) Auto Sales 501 Rio Grande St El Paso Tex
Groom Etta Frances (Mrs A E Teichmann) (acad 1903-5 Also N Ill St Coll) Home 333 S Av Aurora Ill
Groon William Curtis (sp la 1903-5 Also Ia Ag) Merc 360 Fourth Av Aurora Ill
Grosche Alfred G (ag 1915-) Stu Third & Locust Sts Matteson Ill
Grosfield Gabriel (sp arch 1908-9 Also Kan Ag Coll) Ag Baker Kan
Grosh Anna (Mrs Floyd Dougherty) (acad 1904-7) Home Loraine Ill
Grosh Elizabeth Phyllis (Mrs Deane Burns) (h sc 1904-7 Also W Ill St Nor) Home 2072 Warren Rd Lakewood O
*Grosh Wilbur Whitner (sp ag 1904-6) d May 31 1911 Loraine Ill
Gross Albertina Marguerite (sc 1897-1900 lib 1899-1900 DO(Amer Sch Oseop) '10) Med 403 Woodruff Bldg Joliet Ill (1817 N Broadway)
GROSS Alfred Otto (acad 1901-3 sc 1903 AB g 1908-9 PhD(Harv) '12 Asst Zool Ill su 1906) Asst Prof Zool Bowdoin Coll Brunswick Me
Gross Alfred Waldemar (la com 1911-13) Merc 601 W Washington St Ft Wayne Ind
Gross Alfred William (su 1910&'12& '13 &'15 PhB(NW Coll) '09) Supt Schs Monticello Ill
Gross Blanche Florence (Mrs W E Russell) (la 1908-9) 1307 Morse Av Chicago
Gross Cecil Robert (g bacteriol sc 1915-BS(Cor) '15) Stu 101 Giles St Ithaca NY
?Gross Charles Frederick (sp ag 1907-8) Olney Ill
Gross Charles Raymond (la 1913-) Stu 6107 Kenwood Av Chicago
Gross Christian (ag 1913-) Stu 6107 Kenwood Av Chicago
Gross Dorothy Lillian (la h sc 1914-15) Carlyle Ill
GROSS Gustave Adolph (Attended U Mont Instr do) Instr Pattern Making U Ill 1913- 508 W Illinois St Urbana Ill
Gross Lena (su 1906 Also Ill St Nor U) Teach Atwood Ill
Gross Lola Bertha (Mrs W V Burroughs) (sp ag 1905-6 Also Ill St Nor U) Home Chillicothe Ill
Gross Meda Floy (la 1907-11 su 1913 &'15) Teach St Sch Blind Jacksonville Ill (116 E Main St Monticello Ill)
Gross Nora Catherine (Mrs J W Kirkpatrick) (la 1905-7) Home Medford Ore
*Gross Theodore Otis (ag 1911-12) d Jan 20 1913 New York
?Gross William Lawrence (su 1901) Mt Pulaski Ill
?GROSSBERG Arthur Sariah (m eng 1906-10 BS) Gorgona CZ Panama
GROSSBERG Harry A (l 1894-1900 LL B) Grocer 2197 18th St Cleveland
Grossberg Victor Hubert (l 1913-15 Feb 1916-) Stu 344 E 56th St Chicago
?Grosser Edmund W (math 1901-2) Chicago
Grossman Andrew Eugene (l 1909-13)

R Est 916 1st Nat Bk Bldg Chicago
Grossman Donald Ashway (c eng 1912-13 law 1913-) Stu 403 E Healy St Champaign Ill
†Grossman Mabel Elma (la 1906-7 Also N Ill St Nor) Lanark Ill
Grossman Nathan (acad 1895-6) Teach Albany Ill (Adeline Ill)
Grossman Ralph Emery (arch eng 1911-) Stu 403 W Healy St Champaign Ill
Grossman William Abraham (m eng 1914-) Stu 312 E McClure St Peoria Ill
Grot Ernest Christian (m eng 1915- Also Lewis Inst) Stu 812 Pearl St Ottawa Ill
?Grote Mae Belle (sc 1899-1900) East St Louis Ill
Grotevant Nina (la h sc 1914-) Stu 900 Prince St Pekin Ill
Grotophorst Waldo Edward (g ag 1915- BS(Cal) '14) Stu 2106 Sedgewick St Chicago
Grotts Charles Joseph (sp 1902-3) Urbana Ill
Grotts Fred (su 1909&'15) Stu Rolla Sch Mines Raymond Ill
Grotts Walter Franklin (su 1909) Teach Girard Ill
Grouch William Stephen (acad 1910-11) 501 E Rio Grande St El Paso Tex
* **Grout Albert Philander** (Trustee 1908-13 AB(Dart) '73 Pres Schs Winchester 1874-6 law Syracuse 1872-83) d Oct 22 1915 Winchester Ill
GROUT Joseph Carpenter (la 1911-13 AB) c/o Armour & Co Quincy Ill (Winchester Ill)
GROVE Chester Hayward (e eng 1907-11 BS) E Eng & Sales 529 E 50th St Chicago
GROVE Pearl Forest (sc 1909-13 AB) Supt Schs Sheldon Ill (Potomac Ill)
GROVE Rolla Burdette (l 1900-3 LL B) Law 403 Diamond Av Hillyard Wash
GROVE Sanford Lackey (acad 1904-5 ag 1905-9 BS sc 1909-10 AB) Ag Cerro Gordo Ill
Grover Donald Dana (eng 1913-14) Carpenter 1411 Harlem Blvd Rockford Ill
Groves Charles Harold (la 1915-) Stu 701 W Church St Champaign Ill
GROVES Charles Wesley (la com 1871-5 '79-80 AB '14) Publ Agt 701 W Church St Champaign Ill
Groves Clifton Cooper (su 1904 Also U Chgo) Teach Nashville Ill
?GROVES Donald Karel (la 1908-12 AB) Mfg Agt 6737 Cornell Av Chicago
GROVES Evangeline Eunice (la 1903 '08-12 AB) At home 501 E Green St Champaign Ill
Groves Hazel Hurst Kohlar (acad 1897-8) Cash Bk E Chicago Ind
†Groves Homer David (ag 1910-11 Also U W Va) Earl W Va
?Groves Mrs Inez Myrtle Ward (sp mus 1910-11 Also W Va Wes) 1211 Main St Urbana Ill
†Groves James Clair (c eng 1903-5) c/o J O Groves Dana Ind
Groves John Isaac (la com 1871-4 MD (Hahnemann) '80) Ret Med 501 E Green St Champaign Ill
Groves Mabel (sc 1905-7 '09-12) Teach Sidney Ill
GROVES Pauline Trabue (la 1907-11 AB sp 1912-14) Gen Sec YWCA Kan St Ag Coll Manhattan Kan (701 W Church St Champaign Ill)
?Growden Arthur Franklin (sp ag 1906-8) Carbondale Ill
Groweg Edward Adolph Jr (c eng 1906-8 Also U Ariz) Draft & Field Eng c/o Phelps Dodge Co Douglas Ariz
Grubb Cyril Leona (la 1912-13) Asst Cash Irving Paper Co 200 Sycamore St Quincy Ill
?Grubb Edwin Santon (acad 1881-2 la 1882-5) Springfield Ill
Grubb Sarah Maud (h sc 1912-13) Cash Irwin Overland Co 200 Sycamore St Quincy Ill
?Grubbs Edwin Chester (g 1896-7) Wymore Neb
GRUBEL Edward Alexander (c eng 1905-8 BS Also Millikin U) Arch Supt Knickerbocker Hotel Hot Springs Ark
Gruber Mrs J H (see Gardner May E)
Gruenewald Cornelia Henrietta (su 1910 Also Mo Nor) Mission Khandwa CP India
Gruhl Clarence James (arch eng 1914- Also Marquette U) Stu 359 Madison St Milwaukee
?Grundler Franz (sp e eng 1893-4) Zwickau Germany
Grundman Paul Albert (com 1915-) Stu 6837 Perry Av Chicago
Grundy Charles Edwin (su 1914 Also Millikin U) Clk Grand Island Nat Bk Grand Island Neb (Morrisonville Ill)
Gruner Elmer John (e eng 1914- Also Bradley Poly) Stu Speer Ill
Gruner Homer Elbridge (la 1908-9 Also Cent Wes Coll) Trav Pinckneyville Ill

Gruner Irma Decora (h sc 1911-12) Teach 5808 Westminister Pl St Louis (3222 Sullivan Av)
Gruner Raymond William (e eng 1914- Also Bradley Poly) Stu Speer Ill
GRUNEWALD Augustus Henry Jr (ag 1911-15 BS) Asst Mgr Broom Corn & Supply House 14 E Kinzie St Chicago (2134 Sedgwick St)
Grunewald Carl Frederick (la 1915-) Stu 2134 Sedgwick St Chicago
Grunewald Herman C (c eng 1913- Also Wash StL U) Stu 2039 E Fair Av St Louis
Gruny George Robert (ag 1914-) Stu Camp Point Ill
†*Grussing* John (acad 1893-4) Waverly Ia (Cissna Park Ill)
Gruver Harold Dugdale (ag 1915-) Stu 1607 Otis Bldg Chicago
†Guard Edith Myrtle (la 1906-7) R2 Panola Ill
Guard Lloyd A (e eng 1905-7) Ag & Stock Radcliffe Ia (Panola Ill)
Gudbrandsen Kirsten Johanna (la 1914-15) Libr 1417 Devon Av Chicago
GUELL Antonio (g e eng 1908-10 MS BS(La) '05 ME(do) '07) Asst Prof M Eng La St U Baton Rouge La (San Jose Costa Rica)
Guenther Carl Fred (ag 1912-13) Ag Spring Valley Ill
Guernsey Charles Owens (m eng 1909-11) Auto c/o Service Motor Truck Co Wabash Ind
Guernsey Ernest William (la chem eng 1914-) Stu 1303 Parkinson Av Vincennes Ind
Guernsey Jeanne (Mrs B L Young) (h sc 1911-12) Home 1154 Morse Av Chicago
Guerrero Angel Cuesta (su 1905 acad 1906-8) Translator Bur Lab Dept Com & Police Manila PI (Washington)
GUFFIN Lillian Irene (la 1913-15 AB) Teach 612 E Fellows St Dixon Ill (204 Daniel St Champaign Ill)
Guhl Marvin Charles (la 1914-15) Baker 38 Elizabeth St Freeport Ill (161 Stephenson St)
Guilbert Guy Francis (sp arch 1886-7) Draft 820 Av C San Antonio Tex
Guild Chester Warren (c eng 1907-9) Trav Sales Barrett Mfg Co Minneapolis
Guild Frank Earl (arch eng 1907-8) 126 Fifth St Milwaukee
Guild Frederic Howland (g com 1915- AB(Brown) '13 AM(Ind) '15) Stu 176 Oak Hill Av Pawtucket RI
Guild Mrs Lois Greene (Mrs T H) (see also Greene Lois) (land arch 1914-)
*GUILD Thacher Howland (AB(Brown) '01 AM (Chgo) '02 AM (Harv) '04 Asst Engl Brown U 1902-3 Instr Rhet U Ill 1904-6 Assoc Engl do 1906-14) d July 21 1914 Urbana Ill
Guilford Elijah Bemis (e eng 1903-4) Pacatonica Ill
Guilliams Gordon Baudouine (ag 1914-) Stu 2423 Harrison St Evanston Ill
Guimaraes Ary de Sagadas Machado (e eng 1914-16 Also U Pa & Extermato Aquino) Stu Ohio N U 1916- Caixa postal 545 Rio de Janeiro Brazil
Guinn Lillian Melissa (lib 1910-11 PhB(Cor) '03) Libr Belle Plaine Ia
Gulick Mrs (see Griffin Anna M)
Gulick Byron Allen (sc 1901-3 c eng 1903-5) Merc 821 Charleston St Mattoon Ill
Gulick Mrs B A (see Siegel Alma E)
GULICK Clyde Denny (sc 1893-7 BS MD(P&S) '02) Med 1st Nat Bk Bldg Champaign Ill (1005 W Oregon St Urbana Ill)
GULICK Edward Everett (acad 1888-9 la 1889-92 BL '94-5 su 1915 BD (Shurtleff) '97 AM(do) '01) Supt Schs Pleasant Hill Ill
GULICK Frank M (acad 1888-9 law 1889-93 BL) Cash Orange Cal
Gulick Mrs J U (see Griffin Anna M)
Gulick Mrs Jessie (Mrs G W) (su 1914 Also Kan Wes U) Libr Kan St Ag Coll Manhattan Kan
Gulick John Franklin (acad 1876-7) Ag & Stock Jasper Mo
GULICK Joseph Piper (acad 1888-9 la 1889-92 BL) Law 11 Main St Champaign Ill (508 S Elm St)
Gulick Margaret Grace (Mrs H E Cook) (la 1897-1900) Home Davidson Pl Champaign Ill
Gulick Seely C (acad 1889-91 sc 1892-3) Merc Mfg 205 W University Av Champaign Ill
GULLETT Noah (l 1904-5 '08-10 LL B) Law Ridgely Nat Bk Bldg Springfield Ill
Gulley Henry Alexander (c eng 1915-) Stu 108 N Romine St Urbana Ill
GULLEY Lawrence Richard (m&e eng 1906-10 BS g 1910-11 MS '15-) Stu & M & E Eng 907 Nevada St Urbana Ill
Gulley Sanford Joseph (su 1913 m eng 1914-) Stu 907 Nevada St Urbana Ill
Gullick Roy (acad 1900-1 MD(Balti-

more Med) '06) Med Aurora Colo (Greenville Ill)
Gum Harry Allen (m eng 1911-) Stu Marseilles Ill
†GUM Percy Eli (l 1907-10 LL B) Law Gum & Garland Attys Portland Ore
GUMAER Percy Wilcox (e eng 1907-12 BS & AB) Instr E Eng U Mo Columbia Mo
Gumbiner Charles (c eng 1890-3) Sales S Jefferson & 16th Sts Chicago (1511 E 65th Pl)
Gumm Leslie Monroe (e eng 1912-) Stu R57 Marseilles Ill
Gumz Johann Herman (arch eng 1911-13) Draft 113 T St Aurora Ill
GUNDER James H (eng 1875-9 BS) Ag Worland Wyo
Gunder Jasper N (sp 1872-5) R Est 547 E 62nd St Chicago
Gunder Nellie Blanche (Mrs J T Payne) (acad 1895-6) Home 939 Congress Av Indianapolis
Gunder Samuel H (acad 1877-8 PhD (Mich) '81) Pres E L Graves' Tooth Powder Co 90 Franklin St Chicago (6219 Sheridan Rd)
?*Gundersen* Gudrun Cornelia (acad 1904-5) 2331 Jackson Blvd Chicago
GUNDERSON Alfred Joseph (ag 1907-11 BS g pomol 1915-) 1st Asst Pomol Ag Exp Sta U Ill 1911-15) Instr Pomol & 1st Asst do Ag Exp Sta U Ill 1915- 309 Washington Blvd Urbana Ill
Gunderson Mrs Alfred (see Shutts Marjorie Pauline)
Gunderson Miles Campbell (com 1915- Also U Wis) Stu 1308 Chamber Commerce Bldg Chicago
GUNDY Madge Katherine (la 1905-9 AB) Teach Bismark Ill
Gunkel Woodward William (la 1912-) Stu Sheffield Ill
GUNN Alexander Hunter (m eng 1902-7 BS) Asst Supt Marshall Field Co 2404 Grant Pl Evanston Ill
GUNN Charles Alexander (arch 1888-92 BS Asst Arch U Ill 1893-6 do Col U 1896-7) Missionary Box 437 Manilla PI
Gunn Mrs C A (see Borden Susan M)
Gunn Henry J (sp m eng 1901-3) Ag McNabb Ill
Gunn John C (sc 1895-6 MD (Wash) '00) Med 500 E First St Belleville Ill
GUNNELL Palmer Mackenzie (l 1912-15 LL B Also U Kan) 905 N Topeka Av Wichita Kan
Gunning Delancy Thomas (ag 1905-7) 375 W Erie St Chicago
Gunning Lillian Elizabeth (mus Feb 1916-) Stu Tolono Ill
Gunning Mary Edith (sp mus 1910-11) At home Tolono Ill
Gunning Nadine Elsie (la h sc 1915-) Stu Wilmington Ill
Gunther Alfred (la 1888-90) Dent 3300 Cottage Grove Av Chicago
Gunther Arthur H (m eng 1903-5) Sales Mgr 920 McCormick Bldg Chicago (1219 E 52nd St)
Gunther Felix Arno (e eng 1913-) Stu 1269 Kentucky St Quincy Ill
Gunthorp James Monroe (sc 1904-7) Prin H Sch St Petersburg Fla (124 S Franklin Av Chicago)
GUNTHORP Pauline (lib 1898-1900 BLS BL (Wis) '98) Libr 2318 Hilgard Av Berkeley Cal
Gurda Francis Stanislaus R (arch eng Feb 1916- Also Milwaukee St Nor) Stu 717 5th Av Milwaukee
Gurley Leon Raymond (m eng 1912-14 Also U Chgo) Bus Mgr 38 S Dearborn St Chicago (6042 Woodlawn Av)
Gurley Mrs R B (see Hanson Rachella M)
Gurley Summer Haseltine (su 1913) R1 Springfield Mo
Gurr William Walter (sp m eng 1903-5) Roofing Park Ridge Ill
GUSLER Gilbert (g ag 1915- BS (Ohio St) '12 Instr An Husb Ohio St U 1913-14) Assoc An Husb U Ill 1915- 1302 S Orchard St Urbana Ill (Haviland O)
GUSTAFSON Axel Ferdinand (ag 1903-7 BS MS '12 g ag 1915- Asst Soil Physics U Ill 1907-10 Instr do 1910-11 Assoc & 1st Asst do Ag Exp Sta 1911-15) Asst Prof Soil Physics & Asst Chf do Ag Exp Sta U Ill 1915- 709 W Nevada St Urbana Ill (Aledo)
Gustafson Benjamin Franklin (sp ag 1908-9) Ag Orion Ill
Gustafson Carl Albert (arch eng 1913-) Stu 310 First St W Ft Dodge Ia
GUSTAFSON Charles LeRoy (arch 1908-12 BS) Draft U Ill 1914- 920 W Church St Champaign Ill (604 Linn St Boone Ia)
Gustafson George Philip (cer 1912-15 com 1915-) Stu 915 W State St Sycamore Ill
Gustafson Herman (m eng 1915- Also Armour Inst) Stu Ogema Wis
?Gustafson Joel Nathaniel (c eng 1905-7) 893 Sheffield Av Chicago

GUSTAFSON John Christopher (arch eng 1903-5 BS g 1905-6 AE Also Armour Inst Instr Arch U Ill 1906-7) Prop Angert Wire & Iron Wks 6943 Eggleston Av Chicago
Gustafson Mrs J C (see Mather Jane M)
GUSTIN Alpheus (l 1907-10 LL B Also Valparaiso U) Law Harrisburg Ill
GUTBERLET John Earl (g sc 1911 AM '12-14 PhD AB(Bethany)'09) Head Dept Biol Carroll Coll Waukesha Wis (2910 Q St Lincoln Neb)
Gutell Earl George (la 1913-14) Janitor Odell Ill
Guth Emma (su 1911 Also Ill St Nor U) Teach Mascoutah Ill
*Guthrie Charles H (la com 1870-1) d Mount Sterling Ill
Guthrie Fred A (acad 1890-1 sc 1891-2 MD(Rush)'96) Med LaSalle Ill
Guthrie Helen M (la 1915-) Stu Demaree Bldg Mattoon Ill
†Guthrie James Ralph (la 1908-9) Camp Point Ill
Gutierrez Perpetuo Dionisio (acad 1906-7 su 1907 Also Lewis Inst MD (NW)'11) Floridablanca Pampanza PI (Philippine General Hospital Manila PI)
GUTMANN Ludwig (e eng 1903-4 BS EE'10 Also Bradley Poly) E Eng 5645 Cates Av St Louis
Gutsell James Squier (g biol 1912-13 AB(Cor)'11) Stu Cor U 301 College Av Ithaca NY
Gutting Hilda Margaret (la 1909-11) At home 716 E Main St Ottawa Ill
GUTTING Leo Arthur (e eng 1907-11 BS) E Eng Gatun CZ Panama (622 Grafton St Ottawa Ill)
Gutzman George William (sp arch eng 1903-4) Trav 519 N Akard St Dallas Tex
†*Guy* Archie (acad 1909-10) 2201 S 11th St Springfield Ill
Guy George Arthur (l 1914-15 Also Carleton Coll) 310 College Av Austin Minn
Guynn Clarence Edward (acad 1905-6) Carpenter 103 Central St Urbana Ill
Guynn Ina Merle (ag h sc 1914-15 Also Coppins Nor) Sec Ellis & Schermerhorn Land Co R3(473) Charles City Ia
Guynn Jesse Frederick (ag 1913-14 '15-) Stu Dewey Ill
Gwin Thornton Day (su 1907 PhB (Chgo)'11 Also Kent Coll Law 1913-14) Clk Trans 2640 S 59th Av Cicero Ill
GWINN Alta (Mrs Earl Saunders)(la 1903-7 AB AM'10 Asst Engl U Ill 1910-14) Home 806 Goodwin Av Urbana Ill
GWINN Avis (acad & sp 1903-7 la h sc 1907-14 AB) Teach U Kan Manhattan Kan (806 Goodwin Av Urbana Ill)
GWINN Edith (su 1908 h sc 1909-10 '11-15 AB) Teach Mantorville Minn (806 S Goodwin Av Urbana Ill)
GWINN Ethel (la 1907-11 AB g 1911-12) Stu Cosmopolitan Sch Mus 806 Goodwin Av Urbana Ill
Gwinn Lawrence Duff (eng Feb 1916- Also Rose Poly) Stu 1106 S Center St Terre Haute Ind
Gwinner Bennie F (acad 1882-3) Clk Canton Miss
Gwinner Harry (m eng 1882-3 su 1899 ME(Md Ag)'97) Dean M Eng Md Ag Coll College Park Md 1207 Mulberry St Baltimore
Haag Curtis Eugene (m eng 1912-13) Merc 505 N Plumb St Plymouth Ind (400 W Jefferson St)
HAAG Vernon William (sc 1911-15 BS) Chem c/o SF RR La Junta Colo (Mazon Ill)
Haag Mrs V W (see Green Eulalie)
Haake Charles John (acad 1896-7 sc 1897-8 Grad Mus(NW)'02) Instr Piano NW U 4666 Broadway Chicago
Haake Harry George (c eng 1915- Also Armour Inst) Stu 4874 N Paulina St Chicago
Haaker Harold Henry (arch eng 1914- Also U Omaha) Stu 611 N 30th St Omaha Neb
Haakinson William Herbert (acad 1896-7) Grocer Rialto Cal
HAAN George William (sc 1912-15 AB) Stu NW Med Sch 344 Marion Av Aurora Ill
HAAN Mary Anna (la 1909-12 AB g 1912-13 AM) Teach Monticello Ill (344 Marion Av Aurora Ill)
Haas Charles Martin (ag 1873-4) Ag Medway NY
Haas Grace Ann (Mrs G G Taylor)(la mus 1897-8) Home Elkhart Ill
?Haas John Milton (sp m eng 1902-3) Iowa City Ia
HAAS Louis James (Grad (Md Inst) '07 Cert(RI Sch Design) Instr Design & Ap Art Md Inst 1907-11 Instr Metal & Jewelry U Ill su 1915) Design & Supt Mfg Jewelry RFD Lansdown Md
Haas Orville Francis (e eng 1914-) Stu El Paso Ill
Haas Raymond Christian (com 1915-)

Stu 516 Jefferson Av Evansville Ind
Haas Solomon I (acad 1879-80 arch 1880-3) Contr Savanna Ill
Haase Mrs (see Taylor Virginia R)
Haase Elmer Joseph (la 1904-6) R Est 241 Wisconsin Av Oak Park Ill
Haase Elsa Elizabeth (la h sc Feb 1915-) Stu 241 Wisconsin Av Oak Park Ill
Haase Harold Raymond (la 1915-) Stu 241 Wisconsin Av Oak Park Ill
HAASE Herbert Emil (mun eng 1902-6 BS) Mfg 241 Wisconsin Av Oak Park Ill
HABBE Richard Hartoff (la 1909-14 AB Also Earlham Coll) Ins 704 Fletcher Trust Bldg Indianapolis (2351 Pennsylvania St)
HABERMEYER George Conrad (c eng 1899-1903 BS Instr U Ill 1907-9 Assoc Mun Eng do 1909-13) Civ & San Eng 395 Prairie St Aurora Ill
Habermeyer Mrs G C (see Mercer Iva E)
HABRYL Valentine Bernard (e eng 1908-12 BS) Eng Westinghouse Elec & Mfg Co 3112 Daulin St Chicago (925 S Av Wilkinsburg Pa)
Hachman Logan Fred (ag 1913-15) Stu Wash StL U Evansville Ill
Hachmeister George John Ernest (c eng 1903-8 '11) Refrig Eng 4512 N Robey St Chicago
HACHMEISTER William Carl Frank Henry (chem eng 1902-6 BS MS '09 Instr Aquatics U Ill 1906-7) Chem Eng Pittsburg Plate Glass Co Chicago (4512 N Robey St)
Hacker Amanda Dimple (la 1912-15) 327 Fifth St Cairo Ill
Hacker George (sp ag 1899-1900) Ag R4 Golconda Ill (Jacksonville Ill)
Hacker Mrs W H (see Egleston Harriet M)
Hackett Mrs L O (see Ellars Jessie)
Hackett Merrill John (sc 1874-5) US Geol Surv 1328 Columbia Rd Washington
Hackler Leo Chrisostem (eng 1913-15) 15424 Loomis Av Harvey Ill
Hackley Elizabeth Pursel (la 1913-) Stu 1016 W Oregon St Urbana Ill
Hackley John Hale (e eng 1914-) Stu Marengo Ill
Hada Katsuki (la Feb 1915- Also U Cal) Stu 326 K St Sacremento Cal
Hadden Chester Gilbert (sp ag 1912-) Stu 307 W 64th St Chicago
HADDEN Samuel Cornelius (acad 1899-1900 c eng 1900-3 '04-5 BS) Assoc Edit "Engineering & Contracting" 7728 Aberdeen St Chicago
HADDEN Stanley Bear (m eng 1910-14 BS) M Eng Penfield Ill
Hadden Mrs S B (see Renner Sylvia P)
?Haddock Frank Dickinson (acad 1886-7 su 1907 AB(Olivet) '00) 110 W Clark St Champaign Ill
Hadelman Louis (c eng 1915-) Stu 417 Ash St Waukegan Ill
Hadfield Elizabeth Mary (Mrs H L Caldwell) (lib 1904-5) Home 7226 Oglesby Av Chicago
HADFIELD Frank Stanley (m eng 1900-4 BS g 1904-5 ME) Supt Mun Water & Elec Plant 408 S H Joseph Av Niles Mich
Hadley Mrs E P (see Work Edna M)
Hadley Floyd Brittan (ag 1910-13) Bnk & Ins Cambridge Ill
Hadley Frank (c eng 1908-10 AB (McKendree) '08) C Eng Prairie Oil & Gas Co Independence Kan (316 Westminster Av)
HADLEY Harry Fielding (g chem 1911-12 AM g 1912-14 PhD AB(Millikin) '11) Chem Food & Drug Dept Vermillion SD
HADLEY Homer Langdon (e eng 1905-9 BS) E Eng 616 69th Av West Allis Wis
Hadley Lillian (mus 1914-15 Also Christian Coll) At home Cambridge Ill
Hadley Maude (su 1914&'15 Also Ind St Nor U) Greenup Ill
†Hadley Thomas Alva (acad 1906-8 sp law 1908-9) Sullivan Ill
Hadnott Zadie Azelie (su 1911 Also Sch Dom Sc & Art Chgo & Talladega Coll & Col U) Teach 1110 Seventh Av Birmingham Ala
Hadra Frederick (acad 1883-4 la 1884-6 MD(Tex) '90 Also Col U) Med 314 Gibbs Bldg San Antonio Tex
HADSALL Harry Hugh (c eng 1893-7 BS) Sec & Supt Leonard Const Co 860 McCormick Bldg Chicago (5492 Everett Av)
Hadsall John Ellis (la 1870-1) Bus Mgr Genoa Ill
HAEFFNER John George (c eng 1907-11 BS) M Eng 208 S East Av Oak Park Ill (329 N Lorel Av Chicago)
HAESSLER Carl Herman (g philos 1914- AB(Wis) '11 BA(Oxford) '14) Asst Philos U Ill 1914- 907 W Oregon St Urbana Ill (719 Stowell Av Milwaukee)
*HAFNER Christian (la 1876-8 '79-80 Cert) d Dec 9 1911 Oak Park Ill
Hafner Oscar Nicholas (arch eng 1908-9) Arch Draft 2305½ Broadway

Quincy Ill (407 S Fourth St)
Hagan Bernard Athony (m eng 1915-) Stu 502 S Lynn St Champaign Ill
†Hagan Elizabeth Catherine (sp a&d 1905-6) 111 E Healy St Champaign Ill
HAGAN Michael Edward (e eng 1903-7 BS) Instr U Dallas 4105 Holland St
Hagan Robert Murray (sp ag 1910-11 Also U Ky & St Mary's Coll) Ag R4 Owensboro Ky
Hagan Thomas Angus (la com 1912-13 ag 1913-) Stu 111 E Healy St Champaign Ill
Hagan Warren Lynn (su 1914 Also E Ill St Nor) Supt Schs Neoga Ill (Windsor Ill)
Hagans Corban Bane (acad 1895-6 BS(Knox)'00 Cash Bk Ipava Ill (Rushville Ill)
Hagans Mrs F M (see Mangas Maud)
Hagar Charles Edward (sp 1902-3 MD (NW)'08) Med 135 Illinois St Joliet Ill
†*Hagbee* Clarice Lucille (acad 1899-1900) Milford Ind
HAGEDORN Carl Frederick (sc 1899-1902 AB) Chem Eng Armour Fertilizer Wks Chicago (Hyde Park Hotel)
HAGEDORN Frederick Arthur (m eng 1907-11 BS) c/o Westinghouse Church Kerr Co 37 Wall St New York
Hagen Henry Hiram (su 1907 AB(O Wes)'13 Supt Schs 117 E Morgan St Dixon Ill
Hagen Peter (acad 1894-5) Sales 118 Walnut St Champaign Ill
HAGENER Arthur (arch eng 1909-11 c eng 1913-15 BS) 2665 Washington Blvd Chicago Ill (218 E Fourth St Beardstown Ill)
Hager Earl Norman (e eng 1905-8) Lumber & Coal Dwight Ill
Hager Frank Llewellyn (g ger 1908-9 AB(Mich)'05 AM(Ohio St)'08)Teach Highland Coll Highland Kan
Hager Frank Stafford (m eng 1915-) Stu 2451 DeKalb St St Louis
Hager Henry Merritt (la com 1913-15 com 1915-) Stu 307 N Franklin St Dwight Ill
HAGEY Emma Joanna (lib 1901-3 BLS AB(Neb)'98) Libr Cedar Rapids Ia
HAGGARD Ada Olive (la 1908-10 AB Also U Neb) York Neb
Haggard Golda Fern (Mrs E G White) (sp la 1909-10 acad 1910-11) Home York Neb
Haggard William Thomas (acad 1892-4) Ag Farmer City Ill
Haggerty Frank Parnell (la 1912-13 Also Syr U) News Rep Blatz Hotel Milwaukee (26 Chestnut St N Adams Mass
HAGGOTT William Stiles (e eng 1910-15 BS) E Eng 618 Bank St Keokuk Ia
HAGIE Franklin Eugene (sc 1905-9 AB MD(P&S)'11) Med Elizabeth Ill
Hagler Kent Dunlap (la 1914-15) Stu Harv U The Oaks W Lawrence Av Springfield Ill
Hagnauer Arno Walter (sc 1904-6) Merc 4107 Juanita St St Louis
Hagstrom George Arthur (eng 1913-14) 3112 Oak Park St Berwyn Ill
Hague Edith Elizabeth (g 1912-13 AB(Kan)'10) Libr 515 Laramie St Manhattan Kan (124 S Sixth St Kingfisher Okla)
HAGUE Stella Mary (AB(Ind)'93 MS(Chgo)'05 PhD(do)'12 Instr Biol Rockford Coll 1906-9) Instr Bot U Ill 1910- 908 W Oregon St Urbana Ill (607 Van Buren St Auburn Ind)
Hahn Archie (su 1915 Also U Mich) Dir Athl 14 Mayflower St Providence RI (1325 Isaacs Av Walla Walla Wash)
Hahn Fred Charles (chem eng 1912-) Stu 1107 E Monroe St Springfield Ill
Hahn Grace Louise (la h sc 1915- Also Lewis Inst) Stu 24 Allen Av West Chicago Ill
?Hahn Howard Hartford (acad 1889-90 sp 1898-9) Freeport Ill
HAHN Hugo Joseph (sc 1911-13 AB Also Ia St Coll & U Ia) Land Arch 1104 N Park St Bloomington Ill
Hahne Albert Jr (sc 1908-10 Also Zymotechnic Inst) Asst Supt 4126 N Paulina St Chicago
Haig Gwyn Forbes (sc 1908-9 MD (P&S)'13) Med 917 W Drive Woodruff Pl Indianapolis
HAIG Robert Murray (g econ 1908-9 AM'09-11 PhD(Col)'14 AB(Ohio Wes)'08) Instr Econ Col U 374 Wadsworth Av New York
Haight Mabel Almira (Mrs W A McKnight)(sp mus 1901-2 Also Ober Coll) Home 1233 E 53rd St Chicago
HAIGHT Samuel John Jr (ag 1899-1903 BS) Ag & Stock R2 Earlville Ill
Haile Warren Hamilton (arch 1912-13) Mgr Victrola Dept Mus Store Box 225 South Bend Ind (915 W

Oregon St Urbana Ill)
†*Hainds* Roy (acad 1906-8) Kewanee Ill
Haines Arthur Carleton (la 1904-8) Forest Superv Camp Crook SD (Gibson City Ill)
Haines Bessie Judith (Mrs L W Glover) (sp mus 1912-13 Also Ill Wes) Accompanyist Sch Mus Central U Pella Ia (Gibson City Ill)
Haines Forrest Livingston (sc 1907-9 1914-15 com 1915-) Stu 806 W Oregon St Urbana Ill (Forrest Ill)
HAINES George Clark (g zool 1908-9 MS BS(Beloit) '08) Entom New Hanover (Rail) Natal South Africa
†Haines Harlan Evan (la com 1909-11) Bushnell Ill
Haines James Melbourne Charles (c eng 1914-15) Asst Theatrical Mgr 2109 Cleveland Av Chicago (2219 Dayton St)
Haines John Wilbur (m eng 1876-9) Supt Pattern Wk 4228 Magoun Av East Chicago Ind (Gibson City Ill)
HAINES Mabel Magdalene (Mrs S W Cleave) (la 1908-13 AB) Home Prairie View Marseilles Ill
Haines Mary Martha (Mrs C E Blaine) (sp mus 1902-6) Home Delta Colo (S Prospect Av Champaign Ill)
HAINES Thomas Lloyd (la com 1910-12 AB Also Occidental Coll) Atlas Ed Film Co 636 Pacific Bldg San Francisco
Hair Arthur J (e eng 1914-) Stu 601 Washington Av Greenville Ill
Hair Charles Ernest (arch 1895-8 Also Knox Coll) Arch 417 Terminal Bldg Oklahoma City
Haish Theodore Adam (e eng 1913-14) ag '14-15 com '15-) Stu Hinckley Ill
Hakanson Arthur Ferdinand (sc 1910-15) 2920 N Francisco Av Chicago
HAKE Harry Gray (eng 1903-7 BS MS '10 EE '13 Also Wash StL U Instr E Eng U Ill 1908-13) Asst Prof E Eng Wash StL U (Barry Ill)
Hake Mrs H G (see Thomas Minnie E)
HAKE Joseph William (sc 1908-9 AB BS(Central Wes) '07 AM(NW) '13) Instr Physics Ill Wes U Bloomington Ill
Halas George Stanley (cer eng 1914-) Stu 2700 W 23rd Pl Chicago
Halas Walter Henry (arch eng 1911-) Stu 2700 W 23rd Pl Chicago
†*Halberstadt* T E (acad 1879-81) Urbana Ill
Halbruge Charles Morgan (la com 1912-) Stu Rockport Ind
Haldeman Glenn Merlin (e eng 1914- Also Okla Tech) Stu Ponca City Okla
HALDEMAN Paul Johnson (la 1911-13 AB Also Wash StL U) R Est 411 Quincy St San Antonio Tex (Victoria Bldg St Louis)
Haldeman Mrs P J (see Dodds Marguerite)
Haldeman Ralph Erwin (arch eng 1912-13) Clk Thatcher Mgf Co Streator Ill (109 W Elm St)
Halderman Edwin McAfee (acad 1894-5 la 1895-7) Audit Disburs Neb Tel Co & Ia Tel Co & Northwestern Tel Co Omaha Neb
HALE Arthur Aldrich (m eng 1901-5 BS Also Lewis Inst) Sales Agt Griffin Wheel Co 437 John Hancock Bldg Boston (49 Federal St)
Hale Fraser (ag 1911-12) Sales 569 Cherry St Winnetka Ill
HALE Isabella (acad 1876-7 sc 1877-9 BS) N Kenmore Av Los Angeles
Hale Mrs Jessie McConnell (la 1910-11) Home 1103 W Illinois St Urbana Ill
Hale Leonard Oliver (arch 1912-13 Also Armour Inst) Sales Chandler Pump Co Cedar Rapids Ia (1215 Fourth Av Grinnell Ia)
Hale Mrs O C (see Castle Lucy)
Hale Ralph Sumner (la com 1905-8 Also Lewis Inst) Cement Expert Kingsport Tenn
Hale Roy Joseph (ag 1909-12 Also Colo Ag Coll) Ins 618 Symes Bldg Denver (Taylorville Ill)
HALE William Green (BS(Pacific) '03 LL B(Harv) '06 Instr Law U Ill 1909-11) Prof Law & Sec Coll Law U Ill 1912- 702 W Oregon St Urbana Ill
Hale Mrs W G (see McConnell Jessie)
Hales Andrew Reed (e eng 1904-5 Also Valparaiso U) Merc Longview Ill
Hales George Wilfred (ag 1912-13) Sales 89 First St Hinsdale Ill
Hales John Lincoln (sp la com 1908-9 Also Armour Inst) Ranch Worland Wyo
Hales Ralph Jose (l 1904-7) Grain Lumber & Coal Merc Longview Ill
Haley Arthur Fenn (acad 1891-3 la 1893-4) Mgr Gravel Siding Champaign Ill
Haley George Stephen (acad 1886-7 m eng 1887-8) V-Pres & Gen Mgr Tex Power & Light Co Dallas Tex

Hall Mrs (see Reddick Elizabeth)
*Hall Abbie G S (gen 1871-2) d Sept 11 1898 Champaign Ill
HALL Albert Leander (l 1908-12 LL B) Law 920 Otis Bldg Chicago (736 Grand Av Waukegan Ill)
Hall Allen Howell (la 1915-) Stu New Germantown NJ
†Hall Almon Ford (sp ag 1905-6) Sycamore Ill
Hall Arthur Coleman (su 1910 Also Eureka Coll & Ill St Nor U) Teach 208 Kirkwood Blvd Davenport Ia
HALL Arthur Graham (BS(Mich) '87 Am & PhD(Leipsic) '02 Instr Math U Mich 1891-3 Asst Prof Math U Ill 1903-5 Prof Math Miami U 1905-8) Registrar & Prof Math U Mich 1908-1036 Oakland Av Ann Arbor Mich
HALL Arthur Raymond (la 1897-8 law 1898-1901 LL B&AB AM '02) Law Daniel Bldg Danville Ill
Hall Augusta Maude (Mrs F G Carlisle) (h sc 1898-1902) Home 1407 Fifth Av Los Angeles
?Hall Aura Beulah (su 1902-) Carmi Ill
?Hall Avis Mary (Mrs Wade) (la 1906-7 Also U Ia) Home Santa Fe New Mexico
Hall Mrs B W (see Riddle Florence M)
Hall Berniece (la 1914 Also Butler Coll) At home 129 Downey Av Indianapolis
*Hall C Bertha (Mrs Fleming) (gen 1896-7) d 1902 Prescott Ariz
Hall Mrs C C (see Boyles Elsie O)
Hall Caroline Elizabeth (su 1905 & '06 Also Fisk U & Howard U) Clk Forest Serv 212 N St NW Washington
Hall Cecil James (com 1915-) Stu 1304 W Clark St Urbana Ill
Hall Charles Henry Harrison (eng 1868-9 MD(Jefferson) '73) Med(Ret) Kamakura Japan
Hall Charles Myron (c eng 1913-) Stu 803 Summer St Burlington Ia
Hall Charles Walter (acad 1903-5) Ag East Lynn Ill
Hall Charles William (ag 1873-5) Dairy Moscow Id
HALL Chester Irving (e eng 1906-10 BS) Chf Eng Minerallac Elec Co 400 S Hoyne Av Chicago
Hall Claire Bertram (la com 1910-11 Also Cin U & Ohio Coll Dent Sur) Stu Cin Dent Coll 1006 W Church St Champaign Ill
Hall Clarence Emory (l 1911-12 BS (Millikin) '11) Mgr 1369 N Main St Decatur Ill
Hall Claudia Belle (Mrs C E Fleming) (sp h sc 1903-6) Home YMCA Binghamton NY
HALL Edward Kimball (AB(Dart) '92 LL B(Harv) '96 Dir Athl U Ill 1892 4) Law 101 Milk St Boston
Hall Edward Knight (ag 1915) Stu Ladybrand Orange Free State Africa
HALL Edward Leverich (arch eng 1904-8 AB g 1908-9 AB) Internat Sec YMCA 124 E 28th St New York
HALL Elizabeth T (Mrs Henry Keiser) (la 1896-1900 AB g 1900-1 AM) Home 509 E Mulberry St Bloomington Ill
Hall Ellen Elizabeth (la 1872-4) Dressmaker 205 W Green St Urbana Ill
HALL Ellis Bernard (la 1902-7 BS) Chem & Eng Tests Big Four RR Shops Beech Grove Ind (3219 N New Jersey St Indianapolis)
Hall Mrs Elsa (see Mess Lillian)
HALL Emery Stanford (acad 1889-90 arch 1890-5 BS g 1896-7) Arch 3230 W Monroe St Chicago
Hall Mrs Emery Stanford (see Adams Clara L)
HALL Emma M (AB(Mich) '74 AM (do) '75 Instr Ancient Langs U Ill 1884-5) Missionary Rome Italy
Hall Emory George (la com 1913-) Stu 222 N Fourth St Rockford Ill
HALL Ethel Lottie (Mrs F F Beeby) (la 1904-9 AB) Home 607 E 62nd St Chicago
Hall Florence Ella (Mrs Frank Mitchell) (sc 1911-12) Home R23 La Salle Ill
†*Hall* Frances Henrietta (acad 1906-7) Pesotum Ill
HALL Frank Adolphus (l 1901-3 '05-7 LL B) Law 212 S Jefferson St Peoria Ill
HALL Fred Augustus (acad 1887-8 sc 1888-92 BS) Hort R4 North Yakima Wash
HALL Fred Silvey (la 1897-8 AB Also DePauw U LL B(Wash StL) '01) Law Suite 915 Cent Bk Bldg St Louis
Hall Frederick Charles (c eng 1903-7) Ag Buffalo Ill
*Hall George (sp 1901-2) d Carterville Ill
Hall George Everett (sp ag 1905-7) Ag 824 Church St Champaign Ill
Hall George Ross (la 1913- Also Lewis Inst) Stu 309 S Scoville Av Oak Park Ill
*HALL Grace Evalyn (gen 1902-6 AB) d Nov 8 1906 Colorado Springs Colo
Hall Harriet (sp ag 1911-13) Farm Owner 280 Skinker Rd St Louis

Hall Helen Evalyn (ag 1913-) Stu 400 E Washington St Attica Ind
?Hall Henry G (sp a&d 1887-8) Savoy Ill
HALL Homer (la 1910-12 AB g 1912-13 AM Also N Ill St Nor) Teach Manhattan Kan (Belvidere Ill)
Hall Howard Gage (ag 1913-14) Stu U Minn 3246 George St Chicago
Hall Mrs I C (see Thompson Evangeline L)
†*Hall* Ida (acad 1882-3) Metamora Ill
Hall Irene (Mrs E M Smith) (la 1907-8 Also Neb Wes) Home Sandy Ore
Hall Janet Alletta (sc 1903-6 Also P&S Coll) Stu Rush Med Coll 5354 Fulton St Chicago
**Hall* Jennie (acad 1877-8) d Oct 24 1914 McLeansboro Ill
Hall Janie (su 1914 Also S Ill St Nor) R2 Rural Hill Ill
HALL John Calvin (la 1896-1900 AB LL B (Kent) '97) Law 317 Oliver St Whiting Ind
?Hall John Kress (la 1893-4) Moline Ill
Hall Mrs J L (see Langford Jessie L)
Hall Joseph Lowe (la chem eng 1914-) Stu 1507 North St Sullivan Ill
Hall Karl William (m eng 1915- Also Lake Forest Coll) Stu 506 W Main St Cherokee Ia
†Hall Kenneth (sp ag 1905-7) Lake Forrest Ill
Hall Kenneth Canright (eng 1914-15 com 1915-) Stu 2931 Fulton St Chicago
Hall Laura Belle (sp la 1907-8 Also Princeton Nor) Teach La Moille Ill
HALL Lawrence Melville (e eng 1909-13 BS) Equip Eng Dept Pioneer Tel Co Oklahoma City (234 S Chestnut St Kewanee Ill)
HALL Lisle Gwynne (ag 1910-14 BS '15) Eng Peoria Water Works Co Peoria Ill
Hall Lloyd Quinn (acad 1901-2 sp eng 1903-4) Art 1401 Winona Av Chicago (Lacon Ill)
HALL Louis Dixon (ag 1894-9 BS MS '06 Instr An Husb U Ill 1903-9 Asst Prof & Asst Chf An Husb Ag Exp Sta do 1909-14) Office of Markets US Dept Ag 3823 Livingston St Washington
Hall Mrs L D (see Webster Elizabeth C)
Hall Lucia Knapp (Mrs O J Terrell) (sp mus 1895-6) Home Cedaredge Colo
HALL Lucy A (Mrs S W Parr) (la 1877-84 BS '14 see also Parr Mrs Lucy Hall) Home 919 W Green St Urbana Ill
*Hall Lyman (acad 1884-8 sc 1889-92) d Savoy Ill
†*Hall* Mabel Darling (acad 1907-8) La Moille Ill
Hall Marion (ag 1914- Also U Chgo) Stu Vermont & Fifth St Quincy Ill
Hall Mary (su 1914) Libr 438 College St E Liverpool O
?*Hall* Mattie Adeline (acad 1905-7) Newman Ill
Hall Maude (Mrs F G Carlisle) (h sc 1896-1902) Home 1407 Fifth Av Los Angeles
*Hall Melbourne Theodore (su 1904-) d July 10 1905 Champaign Ill
?Hall Mira Mary (la 1880-3) Eldorado Kan (Metamora Ill)
Hall Mrs O E (see Wilder Elizabeth C)
HALL Quincy Allen (acad 1900-2 m eng 1901-2 '05-7 BS) Sec & Eng Tests Morgan T Jones Co 524 Monadnock Blk Chicago
Hall Ray Harvey (acad 1907-8 mus 1908) Repr Internat Correspondence Schs Mattoon Ill (Homer Ill)
Hall Robert (acad 1905-7) Sta Agt Ill Tract Sys Homer Ill
*Hall Rollin Hill (la com 1872-3) d Paxton Ill
HALL Royal Glenn (AB (Park) '12 Asst Zool U Ill 1912-13) Stu Auburn Theol Sem R1 Goodman Mo
HALL Russell Pritchert (ag 1910-14 BS Also Transylvania U) Ag Niantic Ill
Hall Samuel Powell Jr (l 1902-4) Sport Edit Chgo Examiner 5104 Sheridan Rd Chicago
Hall Seymour Elbridge (acad 1893-5 la 1894-5) Law 310 Oak St Portland Ore (1196 E Ninth St N)
?Hall Sylvia H (sp 1880-1) Savoy Ill
HALL Thomas Dennison (sp ag 1912-14 BS AM (Cor) '15 Also Rhodes U) Asst Chem Coll Ag Potchefstroom Union of S Africa
†Hall Thora Mabel (la 1910-11) R2 Champaign Ill
Hall Tracy Q (acad 1887-8) Asst Cash Security Sav Bk Los Angeles
Hall Victor Curtis (su 1905 Also NW U) Bus Mgr Shanghai China (Tuscola Ill)
Hall Mrs W F (see Cole Sophronia R)
†*Hall* Walter Charles (acad 1904-5) East Lynn Ill
Hall Walter Orlando (la 1870-4) Ret Ag 208 Boulevard St Miami Fla
HALL Ward Elmo (acad 1902-4 e eng 1904-8 BS) E Eng 528-M First St Arkansas City Kan
HALL Ward Everett (ag 1906-8 BS

Also Drake U) Mintr Crooksville O (c/o A D Bruington R7 Monmouth Ill)

Hall William Arthur (acad 1900-1) Electr Humboldt Ariz (Belle Rive Ill)

†Hall William Turnball (sp ag 1908-9 Also U Neb) Wilmette Ill

*Hall Willis William (sp chem 1902-5) d Jan 11 1911 Milwaukee

**Hall* Woodward Miller (acad 1898-9 Also Coffeen Nor) d Sept 12 1898 Fort McPherson Ga

**Hallam* John Carter (acad 1895-6) d Aug 12 1914 Centralia Ill

***Haller Francis Boggs** (Trustee 1873 At U Mo 1851 & Jefferson Med Coll 1865 Pres St Med Soc 1866 Memb St Bd Charities) d Sept 14 1895 Vandalia Ill

Hallett David Frank (la com 1873-6 MD(Chgo)'78) Med McCool Junction Neb

?Hallett Louise Helen (sp la 1905-6 Also Colo St Nor) 709 Fisher Blvd Chicago

†HALLETT Margaret Hope (sc 1907-10 AB g 1910-11 AM) Aspen Colo

*Hallett Willard D E (acad 1876-7 la com 1877-9) d 1911 Marion Ia

Halliday Charlotte Josephine (Mrs E J Mut)(la 1892-3) Home Dallas Tex

HALLIDAY Ernest Milton (AB(Mich) '04 LL B(do)'06 AM(Col)'13 Instr Engl & Pub Speak U Ill 1906-7 Assoc do 1907-13) Mintr 1058 E 21st St Brooklyn NY

Halliday Mabel (sp mus 1912-13 Feb 1916- Also U Mich) Stenog 806 W California St Urbana Ill (R3 Clio Mich)

HALLIDAY Ruth (la 1910-14 AB) Teach Binghamton NY (Clio Mich)

Halliday Samuel (acad 1886-7) Pres Halliday Phillips Wharfboat Co & Ag 605 Washington Av Cairo Ill

Halliday Vernon (chem eng 1907-8 BCHE(Mich)'12) Western Elec Co 1846 S St Louis Av Chicago

Halligan John Edwards (arch eng 1915-) Stu 800 N 12th St Quincy Ill

†HALLINEN Joseph Edward (la 1876-8 sc 1889-94 BS) La Porte Ind

Halliwell Ashleigh Drake (com 1915-) Stu 10628 Longwood Blvd Chicago

Halliwell Pauline (la 1911- Also Lewis Inst) Stu 10628 Longwood Blvd Chicago

†Hallowed John Francis (c eng 1910-11 Also Armour Inst) 3717 Lexington St Chicago

HALLQUEST Alfred Lawrence (AB (Augustana)'00 AM(Prin)'02 AM (Kan)'13 Teach Westminster Coll Asst Ed U Ill 1913-14) Assoc Prof Ed U Va 1914- Charlottesville Va

Hallquest Mrs Shirley Knox (Mrs A L)(la 1913-14) Home Charlottesville Va

†Halls Frank Ernest (sp arch 1895-7) Chicago

†Halperin Victor Hugo (la 1912-13) 1017 Ashland Blvd Chicago

?Halsey Herbert B (la 1875-6) Dover NJ

HALSEY Katharine Caroline (g pol sc 1908-9 AM AB(Lake Forest)'08) Sec YWCA Cleveland

?Halsey Robert Vern (sp ag 1905-6) Oakland Ill

*Halstead Clara Belle (gen 1875-7) d Rantoul Ill

Halstead Elizabeth Mary (Mrs E R Shoemaker)(la 1909-10 Also S Ill St Nor) Home 1656 Talbot Av Indianapolis

Halstrom Bernard Christian (arch eng 1914-) Stu 5487 Ellis Av Chicago

HALTERMAN Henry James (m eng 1912-15 BS Also Millikin U) Eng Elect Light Plant Carbondale Ill (Anna Ill)

Haltom Horace Marie (la 1907-9 '13) Stu Earlham Coll Mooresville Ind

HALUSHKA Gertrude (la 1913-15 AB Also NW U) 2639 N Richmond St Chicago

Halverson Stener Benjamin (la 1913-14 Also U Wis) Bkpr Stoughton Wis

Ham Arthur Eimbech (e eng 1907-8) Act Sec Master Mech Highshoals Mfg Co Highshoals Ga (Keokuk Ia)

Ham William Earl (m eng 1895-6) Drug 162 N Franklin St Chicago

†Hamacher James Albert (sp ag 1908-9 Also Shippensburg St Nor) Princeton Ill

Hamann Christian F (c eng 1913-) Stu R6 Lockport Ill

*Hamar William Townsend (sp 1868-9) d Champaign Ill

Hamblen Rosa Myrtle (su 1899 sp 1900-1) Teach Etna Ill

Hambleton Arthur R (acad 1886-7 sc 1887-8) Credit Dept Kellogg B Co Keokuk Ia

†Hamblin Eugene Earl (sc 1912-13) 1097 W Decatur St Decatur Ill

Hamil John Edward (c eng 1903-4 BS(Lincoln)'02) Arch Draft 1227 N Elizabeth St Peoria Ill

Hamill Eugene Carl (arch eng 1912-

Also Ill Wes U) Stu 611 S Clinton St Bloomington Ill
Hamilton Cecil Henry (c&m eng 1902-3 Also Drake U) Drug Wopello Ia
Hamilton Charles F (acad 1881-2) 210 W Park St Champaign Ill
**Hamilton* Charles Sinclair (acad 1892-3) d Ashland Ill
Hamilton Chauncey Geyer (la com 1913-) Stu Colfax Ill
†Hamilton Clarence Orval (sc 1910-11) Mt Vernon Ill
Hamilton Cliff Struthers (la 1914-15 Also Monmouth Coll) Prin H Sch Olathe Kan (3213 Eighth St Monmouth Ill)
Hamilton Clyde Carney (g entom 1914-BS(Kan Ag)'13) Stu R1 Holton Kan
Hamilton Don Herman (ag 1913-) Stu 601 S Alexander St Paris Ill
Hamilton Donald Alan (arch eng 1913-) Stu 2326 Mallon Av Spokane Wash
Hamilton Edna Marie (Mrs E W Braitling)(la 1907-8 Also DePauw U) Home 2727 W Main St Louisville Ky
HAMILTON Edwin S (sc 1907-11 AB BS(Chgo)'13 MD(Starling)'85) Med 329 Dearborn Av Kankakee Ill
Hamilton Frank Henry (eng 1891-5) Comm Pub Wks Springfield Ill
Hamilton Gene (la 1904-8) Gov Serv Dwight Ill
Hamilton George G (m eng 1873) La Harpe Ill
*Hamilton Harold Alexander (m eng 1910-11) d Nov 2 1910 3710 Lexington St Chicago
***Hamilton John Marshall** (Trustee 1883-5· Teach Ill Wes U 1870 St Sen 1876-80 Gov Ill 1883-5) d Sept 22 1905 Chicago
Hamilton John Robert (sp ag 1908-10) Ag Bardolph Ill
Hamilton Julius Rugg (acad 1902-4 sp law 1904-5 MD(Med Coll Va)'14) Med c/o University Club Los Angeles
Hamilton Leroy Frederic (la 1893-5) Mgr Specialty & Adv Dept Nat Tube Co Frick Bldg Pittsburg Pa
Hamilton Mrs L F (see Zilly Mabel H)
HAMILTON Nain Delf (g chem 1906-7 AM AB(Ind)'02) Corresp & Sales Typewriter Distributing Synd 166 N Michigan Av Chicago (122 S Dearborn Av)
Hamilton Ray Leonidas (ag 1915-) Stu 628 Gooding St La Salle Ill
†Hamilton Robert G (gen 1870-1) Marissa Ill
Hamilton Rubey James (su 1912 &'13 BS(NW)'09) Teach 405 E South St Kewanee Ill
HAMILTON Theodore Ely (g 1905-6 AB(Harv)'99 MA(Mo)'00 PhD(do)'08 Instr Rom Lang U Ill 1903-6 do U Mo 1907-9) Asst Prof Rom Lang Ohio St U 1909- Columbus O (72 Eagle St Fredonia NY)
Hamilton Tom Sherman (sc 1913-) Stu 601 S Alexander St Paris Ill
Hamilton Vernor Edward (eng 1891-3) Trav 508 E Jefferson St Ft Wayne Ind
?Hamilton Virginia Louise (la 1904-6) Ashland Ill
Hamilton Walter (ry eng 1907-9) Effic Eng 615 Montgomery St Ft Wayne Ind
Hamilton William Jacob (la Feb 1915-Also NWU) Stu R29 Ludlow Ill
Hamler David Mattias (m eng 1908-9) Ranch Anaheim Cal
Hamlin Mrs J G (see Booth Elizabeth T)
Hamm Ira Lewis (acad 1893-4 m eng 1894-6 '04-7) Ag Onawa Ia (El Paso Ill)
Hamm Orville Pearson (ag 1915-Also NW U) Stu R29 Ludlow Ill
Hammel Francis (acad 1910-11) Ag R20 Rantoul Ill
Hammer Albert Bernard (sp ag 1907-8) Ag Scales Mound Ill
†Hammer Glen Orville (e eng 1911-14) 307 S Cherry St Morrison Ill
HAMMER Raymond Franklin (sc 1906-10 BS Also Bradley Poly) Curator Geol & Miner Colo Museum Nat Hist 39 S Grant St Denver
Hammer William Palmer (ag 1915-Also U Ia) Stu Cooperstown ND
?Hammerbacker Bessie Alvena (su 1906) 304 E Stoughton St Champaign Ill
HAMMERS Edna Rose (Mrs G J Ray) (la 1897-1901 AB) Home 86 N Arlington Av East Orange NJ
Hammers Elizabeth (su 1902) Teach 401 W Terrell Av Ft Worth Tex
Hammers James Ralph (ag 1907-8 '09-10) Ag R2 El Paso Ill
†HAMMERS Jessie (acad 1892-4 la 1894-5 '98-1901 AB) Pine City Minn
†*Hammers* Lewis Joseph (acad 1896-7) Panola Ill
HAMMERS Lilian (acad 1893-4 la 1903-5 AB) Teach Engl Newark Sem Newark NJ (78 Prospect St East Orange NJ)
HAMMERS Morgan J (acad 1892-3 eng 1893-8 BS) Mgr Abbott Motor Car Co Pasadena Apts Detroit

Hammers William Emerald (ag 1907-8) Ag Whiting Ia (R2 ElPaso Ill)
Hammersmith Mrs A F (see Dillavou Olive A)
Hammet Charles B (acad 1886-7 sp ag 1887-8) Ag Clarence Mo
Hammet Glenn Edward (ry eng 1915-) Stu Clarence Mo
Hammet John Burnham (acad 1890-1 la 1891-2) Ag Camargo Ill
Hammet Laura (Mrs C C Jones) (acad 1882-3) Home Tuscola Ill
HAMMET Virginia Mann (Mrs A N Talbot) (sc 1877-8 '79-81 BS Also Welles Coll) Home 1013 W California Av Urbana Ill
*Hammet William Allen (sp 1888-90) d May 28 1898 Tuscola Ill
Hammett Don Thompson (sp la com 1905-6) Bus Mgr Villa Grove Ill
HAMMETT Frank Watson (c eng 1877-81 BS) Ins Redlands Cal
Hammett Harry Rice (eng 1913-14) Stu LeStan U 1004 Center St Redlands Cal
Hammett Richard Clyde (sp ag 1890-1) Ag Charlevoix Mich (Camargo Ill)
Hammill Chester Armstrong (m eng 1908-10 BS(Chgo) '13) Adv Chicago Tribune 320 Chicago Av River Forest Ill
HAMMITT Andrew Baker (arch eng 1911-15 BS) Struct Eng 4863 N Ashland Av Chicago (834 19th St Des Moines Ia)
†Hammitt Cloyd (m eng 1903-4) Atlanta Ill
?Hammock Claude S (su 1903) Sioux City Ia
Hammon Clarence Trumbul (ag Feb 1916-) Stu 1011 W Oregon St Urbana Ill
Hammond Asaph Chandler (ag 1914-) Stu Warsaw Ill
*Hammond David S (Trustee 1867-70 Sheriff Cook Co 1862) d May 26 1883 Hammond Sta Ill
Hammond Emily A (Mrs W D Luther) (sp 1874-6 MD(Mich) '81) Med Ret Elgin Ill
Hammond Emily June (sp la 1902-4) Teach 4641 Kenmore Av Chicago
Hammond Emma May (Mrs Cowen) (h sc 1878-81) Sec Iroquois SD
*HAMMOND George Daniel (AB(Harv) '93 Also U Berlin Prof Hist St Lawrence U 1894-5 Asst Prof Hist U Ill 1895-6) d Jan 14 1899 Asheville NC
HAMMOND Howard Spurr (g bot 1908-9 AM AB(Ohio St) '08) Prof Biol N Mex Coll Ag State College N Mex
?Hammond Ida (sp mus 1879-80) Champaign Ill
HAMMOND James Weston (ag 1906-8 MS BS(Ohio St) '06) Ag Res Wooster O
†*Hammond* John Ray (acad 1908-9) Perry Ill
†Hammond Lena Wilhelmenia (su 1902) Bement Ill
Hammond Leonard Aaron (ag 1914-) Stu R1 Warsaw Ill
Hammond Lucinda Belle (la 1914-) Stu 1536 Vincennes Av Chicago
Hammond Marie Alice (lib 1909-10 AB(NW) '06) Libr 1701 Chase Av Chicago
?Hammond May E (sc 1880-1) Ludlow Ill
HAMMOND Mathew Brown (PhB (Mich) '91 ML(Wis) '93 PhD(Col) '98 Also Tübingen U 1893-4 & U Berlin 1894 Asst Econ U Ill 1897-8 Instr do 1898-1900 Asst Prof do 1900-4 Asst & Assoc Prof Econ Ohio St U 1904-8) Prof Econ Ohio St U 1908- Grand View Hgts Columbus O
Hammond Orson Ward (ag 1869-71 Also Ill St Nor U) Ag R3 Pinson Tenn
Hammond Ruth Edith (lib 1915- AB(Drury) '14 Also NW U) Stu 1228 Clay St Springfield Mo
Hammond Sarah Sanford (su 1911 Also U Chgo) Libr 439 Hazel Av Glencoe Ill
†Hammond Winifred G (su 1902) Bement Ill
HAMON Robert Jasper (g chem 1915- BS(Okla Ag) '11) Chem US Bur Mines U Ill 1915- 102 E Daniel St Champaign Ill (Davie Fla)
?*Hamon* William (acad 1889-90) Sedan Kan
Hampson Herbert (m eng 1915-) Stu 1108 Edgar Av Mattoon Ill
HAMPTON Amy Irwin (Mrs H C Meyer) (acad 1907-9 mus 1909-12 BMus) Home 404 Park Dr Muscatine Ia
Hampton Ernest Byron (sc 1912-13) Ag RFD Benton Ill
?Hampton Ethel Alleyene (la 1900-3) 333 E Calhoun St Macomb Ill
HAMPTON Ira (e eng 1905-8 BS Also U Chgo) E Eng 350 N Lockwood Av Chicago
Hampton Leon Edward (ag 1898-9) Ag Fowler Ind
Hampton Ruth Margaret (la 1915-) Stu S Division St Carterville Ill

†Hamrin Thomas Elmer (sc 1911-12) 1007 Lundy St Streator Ill

HAMSHER Frank (AB(Mich) '95 Prin Acad U Ill 1901-6 Asst Prof Ed do 1905-6) Prin Smith Acad 1906- St Louis

HANA Leo Gregory (l 1904-13 Asst Dir Phys Tr Brown U 1899-1901 Dir do Lincoln Coll 1901-4 Dir Gym U Ill 1904-13) Law 321 Main St Peoria Ill

Hana Mrs Minnie (Mrs L G) (sp sc 1906-7) Home 813 Sheridan Rd Chicago

Hanaford Earl Joseph (com 1915-) Stu 2 Clifton Av Elgin Ill

Hanawalt Edith (Mrs C E McDannald) (sp mus 1902-3) Home R4 Westerville O

Hanawalt William Gilbert (m eng 1915-) Stu 317 E Division St Galva Ill

Hance George Martin (ag 1915-) Stu E Main St Marengo Ill

Hance James Mordecia (la com 1908-11) Ag Newman Ill

Hancock Emerson John (la 1911-12) Stu Ill Wes U 301 N Jasper Av Casey Ill

Hancock Everett Herschel (sp la 1901-3) Confidential Clk 1734 N Berendo Pl Los Angeles

Hancock George Benjamin (c eng 1908-9) Shipping Clk 4213 St Lawrence Av Chicago

Hancock Glen Edward (la 1910-12) Jour 930 Rockton Av Rockford Ill

Hancock Howard Logan (l 1900-1 LL B (Ind Law Sch) '00) Law Rockville Ind

Hancock John Seale (c eng 1911-12) Concrete Eng Anderson Ind

Hancock Miriam (ag h sc 1915- Also Lewis Inst) Stu 5003 Berteau Av Chicago

Hancock Myron Scott (e eng 1913-) Stu Beecher Ill

*Hancock Oscar W (gen 1871-2) d Neoga Ill

Hancock Walden Wood (la com 1914-) Stu 308 N Central Av Casey Ill

Hand Charles Silas (c eng 1906-8) Trav 207 S Wright St Champaign Ill

Hand Ella Marie (la 1915-) Stu 207 S Wright St Champaign Ill

Hand Fred Chillian (acad 1907-8) Trav 207 S Wright St Champaign Ill

Hand Mary Mabel (Mrs C S Miles) (sp mus 1901-3 '07-8 Also Mo St Nor U) Home Le Roy Ill

Hand Owen Salisbury (c eng 1910-12) Adv 207 S Wright St Champaign Ill

HANDKE Paul Albert (sc 1909-12 '13-14 BS) c/o Purington Pav Brick Co 135 N Kellog St Galesburg Ill (907 Washington St Evanston Ill)

Handley Anna (su 1914) Libr Loda Ill (Albion Ill)

HANDLIN William Clyde (sc 1905-9 AB) Teach 504 Tremont St Lincoln Ill

†*Hands* Roy (acad 1907-8) 318 W Second St Kewanee Ill

HANDSCHIN Charles Hart (AB(Ger Wallace) '97 PhD(Wis) '02 Prof Ger U Ill su 1912) Prof Ger Miami U 1905- Oxford O

HANDSCHIN Walter Frederick (ag 1911-13 BS Also U Wis 1903-5 & U Minn 1908-11 Instr An Husb U Minn 1908-10 Asst Prof do 1910-11 Expert An Husb Bur An Indust US Dept Ag 1908-11 Asst An Husb U Ill 1911-13 Assoc do 1913-14) V-Dir Exten Serv & St Leader Co Advisors & Asst Prof Farm Management An Husb U Ill 1914- 702 S Elm St Urbana Ill Ill

Haner Earl Lewis (acad 1910-11) Poultry R30 Gilson Ill

HANES Ernest Floyd (la 1912-14 AB Also Mt Morris Coll) Teach Alton Mil Acad (Mt Morris Ill)

HANES Helen Leigh (sc 1910-14 AB) Teach H Sch 1911 Harlow St Falls City Neb (821 Jefferson Av Springfield Ill)

HANES Murray Samuel (arch eng 1906-13 BS) Arch & Eng 821 W Jefferson St Springfield Ill

?HANES William Rombo (ry m eng 1906-10 BS) Ry M Eng 415 Chestnut St Evansville Ind

Haney John Edward (ag 1911-12) Ag Humboldt Ill

Haney Theodore Herman (sp la 1900-1) Champaign Ill

?Haney Thomas Jefferson (su 1901) Dawson Ill

HANFORD Alfred Chester (la 1909-12 AB g 1912-13 AM Also S Ill St Nor Asst Pol Sc U Ill 1913-15) Asst Gov Harv U 1915- 3 Divinity Av Cambridge Mass (Carbondale Ill)

Hanford Charles Cowell (e eng 1912-14) Ag Geneseo Ill

HANFORD Marguerite Mary (la 1914-15 AB Also Rad Coll) Teach H Sch Paxton Ill

Hanford Mildred Maria (ag 1913-14 Also Bradley Poly) At home 738 Gunderson Av Oak Park Ill

HANFORD Wesley Wallace (g chem 1913-15 MS BS(Wes) '13 Asst Chem St Water Surv U Ill 1914-15) Asst Bact & Chem U ND Grand Forks ND (317 William St Middletown Conn)
HANGER James Howard (g ed 1914-15 AB(Baker) '10 AM(Kan) '11 Asst Ed U Ill 1914-15) Prin H Sch 865 S Maffit St Decatur Ill (Corning Kan)
Hanger Paul Newton (acad 1910-11 ag 1913-) Stu 901½ W Green St Urbana Ill
Hanifen John Walker (sp arch 1905-7) Arch Nertney Bldg Ottawa Ill
HANKE Frederick Edward (m eng 1903-7 BS) Instr Shop Wk 60 Manchester Av Detroit
Hanke Harry Allen (acad 1906-7 la com 1907-8) Trav 158 N Central Av Chicago (Freeport Ill)
¶*Hanker* Walter Herman (acad 1903-5) Toledo Ill
Hanker William Julius (acad 1891-3) Arch 1159 Dorothy Pl Memphis Tenn
HANKINS Orville Gerber (ag 1909-14 BS) Jour 105 S Randolph St Champaign Ill
Hankins Mrs O G (see Barrow Ethel M)
¶*Hankins* Walter A (acad 1882-4) Argenta Ill
Hanley Charles Wallace (la 1913-14) 3508 Broadway Kansas City Mo
Hanley Chester Thomas (la 1915-) Stu 208 N Liberty St Jerseyville Ill
Hanley Cope Judson (la 1912-13) Stu U Colo Rensselaer Ind
Hanley Emil Wiley (la 1914-) Stu Rensselaer Ind
HANLEY James Thomas (c eng 1906-10 BS) Asst Mgr Corrugated Bar Co 1515 Great Northern Bldg Chicago (1122 Loyola Av)
Hanley John Connor (acad 1910-11 ag 1911-12) Clk 3965 Drexel Blvd Chicago
Hanley John William (sc 1910-11) Merc 1215 E 65th St Chicago
Hanley Thomas Francis Jr (m eng 1908-11 Also U Notre Dame) Contr Eng c/o Hanley Casey Co 404 W Ohio St Chicago
Hanley William Andrew (su 1909 BS (Pur) '11) Chf Eng Eli Lilly & Co Indianapolis
Hanmore John Leon (la 1905-6 law 1913- Also U Chgo) Stu 705 W California Av Urbana Ill
Hanmore Mrs J L (see Barton Blanche E)
Hanna Bessie Jean (la 1904-5 Also Lewis Inst & Chgo Nor) Teach Dom Sc 305 N East Av Oak Park Ill
Hanna Charles Morton (su 1915) Stu Central Coll R1 Shelbyville Ky
Hanna Mrs Dora Laing (su 1906 Also Chgo Nor) Priv Teach 1018 Pleasant St Oak Park Ill
Hanna James C (acad 1885-6) Ret Merc Aurora Ill
HANNA John Paul (sc 1907-8 '10-12 BS Also U Tex) Arch 1101 Steinway Hall 64 E Van Buren St Chicago (187 Oak Av Aurora Ill)
HANNA Max Ross (e eng 1898-1902 BS) Design Eng Gen Elec Co Schenectady NY (51 Bedford Rd)
HANNA Philip Sidney (la com 1905-8 '11-12 AB) Cash Bk Sanborn ND (Aurora Ill)
HANNA Roberta Louise (la 1903-7 AB Also Chgo Teach Coll 1907-8) Teach 1018 Pleasant St Oak Park Ill
Hannaford Elbert Irvin (arch eng 1911-12) Asst Min Eng 404½ Chestnut St Virginia Minn
¶*Hannagan* Arthur James (acad 1905-6) Urbana Ill
Hannah Calvin Richard (sc 1899-1900 Also De Pauw U MD(Ill Med Coll) '04) Med 512 Southwestern Life Bldg Dallas Tex
HANNAH Harry Ingalls (la 1909-13 AB law 1912-15 LL B) Law Mattoon Ill (1209 W University Av Urbana Ill)
Hannah Richard H (ag 1871-4 '75-6) Mintr Anoheim Cal
*Hannah Samuel (sp 1873-6) d Jan 25 1903 Ramsey Ill
HANNAN John Edward (acad 1895-6 la 1896-1900 AB) Estimator 36 W Austin Av Chicago
Hannant John Ray (acad 1908-9 ag 1910-11) Ag & Stock Perry Ill
Hanning Carrie Amelia (Mrs M J Noonan) (acad 1899-1900) Home 1557 Franklin St San Francisco
†*Hannis* George Ezra (acad 1909-10) Christopher Ill
¶*Hannon* Donald W (acad 1910-11) 1006 Oregon St Urbana Ill
Hannon Mrs Victor (see Lott Elizabeth)
HANNUM Myrtle Neta (Mrs C R Bennett) (sc 1901-5 AB) Home 1027 N Monroe St Decatur Ill
†Hannum Philip Oliver (sp law 1903-4) 1312 S Main St Carthage Mo
Hannush Paul (ag 1914- Also Ober Coll) Stu 21 Montclair Av Patterson NJ
†Hansbrough John Francis (la 1871-2) W Dept Rt 57 Elizabethtown Ky
Hanschmann Fred Robert (arch eng 1914-) Stu 330 Park Av Dolton

Ill

Hansel John Washington Jr (c eng 1908-10) Adv Dept "Good Housekeeping" 1264 Peoples Gas Bldg Chicago

Hansen Andrea Theodora (su 1915 Also Chgo Nor) Teach 2220 Walnut St Chicago

Hansen Auker Fred (arch eng 1914-) Stu 21 Union St Oshkosh Wis

Hansen Clarence Magnus (la 1914-) Stu 1525 W Sixth St Racine Wis

HANSEN Harald (Instr Arch & Free Hand Draw U Ill 1871-2) Arch 30 112 N LaSalle St Chicago

?Hansen Klaus Lobek (c eng 1903-5) 693 N Park Av Chicago

HANSEN Mabel Laurine (h sc 1911-14 BS) At home Box 91 Jackson Minn

Hansen Merritt Rasmus (c eng 1909-13 Also Lewis Inst) Asst Prod Eng Buckeye Steel Casting Co Columbus O (1564 S High St)

Hansen Oscar Bernard (ag 1913-14) Stu Redlands U 233 Bond St Redlands Cal

Hansen Otto William (arch eng 1912-13 Also Lewis Inst & Wash StL U) C Eng 663 N Sangamon St Chicago

HANSEN Paul (BS(Mass Tech) '03 Eng St Water Surv & Assoc San Eng U Ill 1911-15) Eng St Water Surv U Ill 1915- University Club Urbana Ill

HANSEN Roy (ag 1909-14 BS g agron 1914-) Asst Nitrogen Fixation Res Ag Exp Sta U Ill 1914- 1002 S Second St Champaign Ill (914 14th St Rock Island Ill)

Hansen Stanley (m eng 1912-) Stu 6969 N Ashland Blvd Chicago

HANSEN Viggo (c eng 1907-12 BS) Eng Ia Steel & Iron Wks 207 N 20th St Cedar Rapids Ia

†Hansen Wilbur Martin (sp ag 1912-14) 6826 Sheridan Rd Chicago

Hansen Willard Klove (sp ag 1910-11) Ag Leland Ill

†*Hanser* Warren Clifford (acad 1910-11) 722 Monroe St Evanston Ill

Hansman Herbert Carl (la 1913-14) Liveryman 1213 Third St Ft Madison Ia

Hanson Charles Pearl (arch eng 1901-2 Grad Am Sch Osteop Also Ill Wes U) Osteop Bloomington Ill

HANSON Claude LeRoy (c eng 1908-12 BS) Asst Co Supt Highways 120 S Jackson St Batavia Ill

†Hanson Dayton William (sp ag 1908-10) Tuscola Ill

Hanson Earl Patton (su 1904 sp ag 1908-9) Lumber Bus Carlsbad N Mex

**Hanson* Emerson (acad 1883-4) d March 14 1913 Denver

HANSON Frank Blair (g zool 1913-15 AM '15- Also Wash StL U) Stu 907 N Lee St Bloomington Ill

HANSON Frank Lawrence (e eng 1904-8 BS) R Est 5959 Chicago Av Chicago (5909 Superior St Austin Sta)

Hanson Frank Major (la 1902-3) Merc Oakland Cal

Hanson Frank Owen (sp la 1897-8 LL B(Ill Wes) Law 503 Livingston Bldg Bloomington Ill

Hanson Gertrude Lucile (Mrs C M Richards) (acad 1894-8 sp la 1898-1901) Home Carlsbad N Mex

Hanson Mrs Harriet Roman (Mrs F B) (la 1914-15 Also W Va Wes U) Stu 907 N Lee St Bloomington Ill

Hanson Harry Herbert (acad 1901-2) Ins Agt 1118 S Fell Av Normal Ill

Hanson Herman Ludwig (m eng 1905-8) Sales 209 E Olive St Bloomington Ill

*Hanson Ida Frances (la 1903-5) d Feb 22 1910 Carlsbad N Mex

Hanson Jenning William (e eng 1915-) Stu 5747 Broadway St Chicago

†Hanson Leslie Carl (la 1912-13) 310 E Jefferson St Morris Ill

Hanson Mabel Irene (Mrs J T Colvin) (sp mus 1898-1903 '04-8) Home 405 W Green St Urbana Ill

Hanson Martin E (sp 1900-1) Ag Rossville Ill

Hanson Mattie Alice (Mrs S C Henson) (acad 1893-4 sp la 1894-6) Home Villa Grove Ill

HANSON Rachelle Margheritta (Mrs R B Gurley) (acad 1894-6 sc 1896-1900 BS) Home 40 Park Av East Orange NJ

Hanson Ross Arnold (c eng 1907-9 Also Cor U) C Eng c/o Harmon Eng Co 418 Dechman Av Peoria Ill

HANSON Roy Walford (arch eng 1910-14 BS) Contr Oakland Neb

Hanson Russell Orrin (l 1910-11) Law Ottawa Ill

Hanson Samuel Jay (la 1893-4) Trav Scott Paper Co c/o Oriental Hotel Dallas Tex

Hanssen Gustav Adolph (acad 1885-6 arch 1886-90) Arch 2030 29th St San Diego Cal

HANSTEIN Carl Menelaeus (m eng 1902-5 BS Also NW U) Teach 3635 Wilton Av Chicago

HANUS Paul Henry (SB(Mich) '78 LL D(Colo) '06 Instr Ed U Ill su 1904) Instr Ed Harv U 9 Chauncy

St Cambridge Mass
Hanzlik Edward John (c eng 1906-8 BS(Wash) '12) c/o US Forest Serv Olympia Wash
HANZLIK Paul John (sc 1907-8 AB g 1910-11 AM Also U Ia) Prof Med Western Reserve U 7904 Central Av Cleveland
Hao Tso Chang (la com 1914- Also Tongshan Eng Coll China) Stu Wuchinghsien Chili China
†Happer James Harrison (sp ag 1907-9) Farmingdale Ill
HAPPER Josephine Alice (h sc 1908-12 AB) Dietitian City Hospital Akron O
Harbarger Lelia Merle (ag 1913-15 BSc(Ohio St U) '09) At home Hamden O
HARBARGER Sada Annis (g engl 1907-9 AM '12 AB(Ohio St) '06) Asst Engl U Ill 1907- 1101 W California St Urbana Ill (Columbus O)
Harbert Hazel Gertrude (Mrs J E Layden) (la 1907-8 Also Greer Coll) Home Hartshorne Okla
?*Harbeson* Davis Lawler (acad 1896-9) Cincinnati
Harbison Charles Harold (acad 1904-5) c/o Storekeeper CS&L RR Lafayette Ind
Harbour Albert Stanley (m eng 1910-13) Mfg 636 W 120th St Chicago
Harbricht Harlan Carl (m eng 1915- Also Mo Sch Mines) Stu 1101 Lyon St Hannibal Mo
Hardcastle John Robert (sp law 1903-4) Ag R5 Carrollton Ill
Hardcastle Paul Smith (sp ag 1904-5) Ag R2 Carrollton Ill
*Harden Edgar E (la 1875-80) d June 1899 Liberty Neb
HARDER Oscar Edward (g chem 1913-15 PhD AB(Okla) '10 MA(do) '11) Res Chem Lewis Inst Chicago (Newalla Okla)
HARDER Rubey Osgood (c eng 1904-8 BS) C Eng 1013 Washington St Lockport Ill
Hardesty Albert Vergil (ag 1914-) Stu S Main St Homer Ill
Hardesty Bonnie Jean (la 1913-15) At home S Main St Homer Ill
Hardesty Charles Milton (sp ag 1907-8) Ag Homer Ill
Hardesty Gladys Mabel (acad 1909-10 su 1914 mus Feb 1916-) Stu S Main St Homer Ill
Hardie Francis Clarke (ag 1914-15) Stu Dart Coll 451 Sheridan Rd Waukegan Ill
Hardie Helen McQueen (Mrs F C Grant) (la 1906-7 BS(NW) '10) Home St Paul's Rectory DeKalb Ill
Hardiman Leo Bernard (arch eng 1913- Also Throop Poly) Stu 4316 Mosher Av Los Angeles
Hardin Daniel Lawrence (arch eng 1915-) Stu 309 N Quincy Av Kansas City Mo
†Hardin Harry Harlan (acad 1902-4) Homer Ill
HARDIN Hazel (Mrs O R Martin) (g classics 1911-12 AM AB(DePauw) '08) Home 1817 S 27th St Lincoln Neb
Hardin Mrs H T (see Woodin Josephine M)
?Hardin Robert Augustus (su 1905) Fort Worth Tex
Hardin Roscoe (acad 1907-8) Drug Flat Rock Ill
Hardin Thomas (sp ag 1901-2) Grain Merc DeLand Ill
Hardin William Atwater (sp ag 1912-13 '15- Also William & Vashti Coll) Stu Keithsburg Ill
Harding Albert Austin (mun eng 1902-6 su 1911& '12 Asst Dir Band U Ill 1906-7) Dir Band & Instr Band Instruments U Ill 1907- 308 N State St Champaign Ill
Harding Frank Black (ag 1915-) Stu 7120 Normal Blvd Chicago
***Harding George L** (Trustee 1867-8) d May 2 1868 Paris Ill
HARDING Harry Alexis (MS(Cor) '98 PhD(do) '10 Also U Wis & Mass Tech) Prof Dairy Bacteriol & Chf do Ag Exp Sta U Ill 1913- 704 W Nevada St Urbana Ill (673 Castle St Geneva NY)
HARDING Louis Allen (BS(Pa St) '95 ME(do) '02 Instr Mach Design Cor U 1901-2 Assoc Prof do Pa St Coll 1902-4 Prof do 1904-5 Prof M Eng do 1909-12 Prof Exp M Eng U Ill 1913-16) Memb J W Cowper Co Contr & Design Fidelity Bldg Buffalo (44 Bidwell Av)
Hardinger Burt Horace (sc 1910-12) Stu Rush Med Coll Gays Ill
Hardinger Paul Milton (sc 1912-13) Stu U Chgo Gays Ill
HARDINGER Ralph Wilbur (sc 1909-12 BS '14) Stu Rush Med Coll Gays Ill
Hardison Carl Maxwell (su 1915- Also U Tenn) Teach H Sch Columbia Tenn
†Hardman Frank Finley (la com 1908-10 Also Wabash Coll) Rensselaer Ind
Hardwicke John Ogden (c eng 1905-9) Fire Underwriting Eng 1537 N Talman Av Chicago
Hardy Bert Witham (sc 1902-4 MD (Wash) '08) Med Gentry Ark
Hardy Clifton Stanley (la 1915-)

Stu 1431 Church St NW Washington
HARDY Guy Byron (la 1900-2 '03-5 AB Also Knox Coll 1902-3) Law 74 S Cherry St Galesburg Ill (527 N Broad St)
Hardy Howard Henry (ag 1915- Also Ill St Nor U) Stu Watseka Ill
Hardy Mrs J I (see Abbott Rose)
Hare Faye Charles (la 1909-13) c/o H Sch Cebu Cebu PI (Gilman Ill)
Hare Howard Bracken (la com 1910-11) Ins Solicitor 175 W Jackson Blvd Chicago (6558 Yale Av)
†Hargis Eliza Louella (su 1905) Bondville Ill
HARGIS William Overson Jr (g eng 1910-11 MS BE(Miss) '07) Constr Civ Eng 308 Andrews Bldg Dallas Tex
Hargitt George Harold (e eng 1909-11 Also Bradley Poly) Teach Man Tr 5944 A Theodocia St St Louis
Hargrave Kathleen (su 1914 Also Geo Peabody Coll) Libr Ill Wes U 209 E Locust St Bloomington Ill (106 Park Circle Nashville Tenn)
HARKER George Mifflin (acad 1896-7 law 1897-1901 LL B) Law 525 Byrne Bldg Los Angeles (201 S Benton Way)
Harker Oliver Albert (Trustee 1890-1 AB (McKendree) '66 AM (do) '69 LL D(Knox) '11 Also U Ind 1866-7 Lect Coll Law U Ill 1897-1903) Dean Coll Law & Prof Law do 1903- & Legal Counsel do 1909- 907 S Wright St Champaign Ill
HARKER Oliver A Jr (la 1896-1900 AB Also S Ill St Nor) 907 S Wright St Champaign Ill
Harkins Claude Howard (sc 1905-8) Ag Grandin ND
Harkins Mrs C H (see Blake Katherine M)
Harklewad Frank Samuel (g ag 1915- BS(Tenn) '14) Stu 1000 Georgia Av Bristol Tenn
HARKNESS C Loren (acad 1904-5 m eng 1905-10 BS) Ins Birchwood & Long Av Louisville Ky
Harkness Mrs C L (see Knight Mabel A)
?Harkness Henry Hart (eng 1880-1) Oak Park Ill
Harkrader Leona H (Mrs R E Persinger) (la 1903-4 Also W Coll Wom) Home 651 Prairie Av Decatur Ill
HARLAN Charles Leroy (g ed 1913-14 AM AB(Ind) '12 BS(Valparaiso) '06 Also Cent Nor Coll Asst Ed U Ill 1913-14) Prof Ed NY St Nor U 184 W Fifth St Oswego NY
Harland Marion Boyer (ag 1914-) Stu 621 E Main St Washington Ia
†Harland William O (sc 1872-3) Farmer City Ill
Harley Mildred E (Mrs W T MacDonald) (h sc 1907-9) Home 105 S Austin Av Oak Park Ill
HARMAN Harris Jacob (c eng 1911-14 BS Also Bradley Poly) Asst Eng Harman Eng Co 144 Fredonia Bldg Peoria Ill
HARMAN Ira Chase (sc 1899-1901 AB '04 MD(P&S) '04) Med 78 Illinois St Chicago Heights Ill
HARMAN John James (m eng 1898-1902 BS '05-6 ME Asst M Eng 1905-7) M Eng Harman Eng Co 120 Fredonia Av Peoria Ill (808 Windom St)
Harman Leroy (acad 1895-6) R Est Milford Ill
Harmon Ada Douglas (acad 1876-7 la 1877-80) Wheat Ranch Glen Ellyn Ill
Harmon Albert Mozart (e eng 1910-11 '12-13 Also Armour Inst) Constr Foreman Mendota Ill
Harmon Charles Frederick (su 1907 MD(Wash) '10) Med Springfield Ill
Harmon Elmer Joseph (acad 1905-6 la 1906-7) Ag Ellsworth Ia
Harmon Homer Noah (su 1914 Also S Ill St Nor) Teach H Sch Divernon Ill (Box 47 Walsh Ill)
HARMON Ivan Guy (c eng 1902-7 BS) Eng & Contr Racquet Club St Louis
HARMON Marvin Ferry (ag 1906-8 '10-11 BS Also McKendree Coll) Mgr Standard Separator Co c/o YMCA Milwaukee
*Harmon Raymond Watts (ag 1907-8 Also McKendree Coll) d June 10 1909 Louisville Ill
Harmon Velma Irene (Mrs O Roberts) (mus 1906-7) Home 404 13th St Lawrenceville Ill
Harmon William Thomas (su 1914 Also Ill Coll) Athl Dir 516 E College Av Jacksonville Ill
Harmony Howard Clinton (e eng 1905-6) Bnk Nat Bk Tacoma Wash
HARMS Armin (sc 1891-5 BS) c/o Cia Metalurgica Torreon Coah Mex (3033 Indiana Av Chicago)
Harms Arthur Henry (la 1907-8) Steward Hotel Harms Rock Island Ill
Harms Arthur Theodore Claus (la 1912-13 Also NW U) Merc 322 Lincoln Av Dolton Ill
Harms Ernst (c eng 1887-9 Metalurgical Eng(Royal Sch Mines Freiberg Saxony) '92) Gen Supt Cia Metalurgica Torreon Mex (902 Upson Av

El Paso Tex)
Harms George William (ry m eng 1913-14 Also Bradley Poly) 1105 Grinnell St Peoria Ill
Harms John Ernest (chem eng 1909-10 Also NW U) Asst Cash First Nat Bk Dolton Ill
HARMS Louis Arthur Peter (sc 1906-11 AB) Res U Chgo 322 Lincoln Av Dolton Ill
Harms Mrs L A P (see Van Deursen Florence)
Harn Jerry Anson (arch eng 1913-14 sp law 1915-) Stu Lewistown Ill
HARNACK George A (c eng 1908-12 BS) Trav Sales 1310 W University Av Urbana Ill
Harnack Vernon Leslie (la 1915-) Stu 1310 W University Av Urbana Ill
HARNER George Madison (ag 1911-13 BS) Teach Ag Cloquet Minn
Harner Horace Hugo (arch 1910-13 '15- Also Westminster Coll) Stu 201 St Louis Av Fulton Mo
Harney Charles Jones (c eng 1899-1901) Wholesale Shipper Hay & Straw Sycamore Ill
HARNEY John Mathew (la 1901-5 AB) Chf Chem Frank Tea & Spice Co 307 Broadway Cincinnati
Harney Thomas Richard (c eng 1911-12 Also Wabash Coll 1906-9 & Pur U 1910-11) C Eng Danville Ind
Harnish Wilber Eugene (su 1915 Also Lebanon Valley Coll) 209 E Main St Mechanicsburg Pa
Harnist Carl Wilhelm (m eng 1904-7 '09-10) Refrig Eng 2321 Whittemore Pl St Louis (529 St Louis St Edwardsville Ill)
HARNIT Joseph Milton (e eng 1903-7 BS) M Eng 2423 E 73rd St Chicago (1300 Steger Bldg)
Harnsberger Bertha Lawyer (Mrs E Spence) (acad 1900-1 '03-4 su 1908) Home 805 W Hill St Champaign Ill
Harnsberger Edward S (acad 1905-6) Electr 308 N Garfield Av Champaign Ill
Harnsberger Viola Gertrude (mus 1911-12) At home 212 W Park St Champaign Ill
Harp John Wesley (su 1913) Teach Minooka Ill (Hillsboro Ill)
Harper Mrs (see Dewey Helen)
Harper Arthur C (BS(Pa St Coll) '06 ME(do) '07) Instr Mach Des U Ill Feb 1916- 1103 W Illinois St Urbana Ill (111 E Howard St Bellefonte Pa)
HARPER Bertha May (acad 1902-3 h sc 1903-7 BS su 1915) Teach Dom Sc 1103 W Illinois St Urbana Ill
Harper Charles Athiel (su 1915 Also S Ill St Nor) Prin H Sch Anna Ill
Harper Chester C (ag 1914-15) Ogden Ill
HARPER Claude (g an husb 1914-BS(Pur) '14) Asst An Husb U Ill 1914- 608 W California Av Urbana Ill (Ligonier Ind)
HARPER Edith Elizabeth (Mrs H K Collins) (acad 1901-2 lib 1902-5 BLS) Home 103 Sala Apts Rock Island Ill
HARPER Edward Clarke (arch 1910-14 BS Also U ND) Enderlin ND
Harper Ernest Glenn (la 1914-15 Also Ill St Nor U) Teach H Sch 408 W Illinois St Urbana Ill
Harper Mrs Ethel Brunker (su 1909 Also Ind St Nor U) Home Riley Ind
Harper Fred Clayton (c eng 1908-9 Also Ind St Nor U) Western Mgr Concrete Steel Co 1106 Monadnock Blk Chicago (501 N Fourth St Terre Haute Ind)
†Harper Frederic William (sc 1911-12) Enderlin ND
Harper Homer Benton (sc 1906 MD (P&S) '06) Med Barberton O
Harper Homer Munda (ag 1914-Also S Ill St Nor) Stu 809 Summit Av E St Louis Ill
Harper Homer Williamson (eng 1901-6) Arch 1497 Oak St Oak Lodge Oakland Cal
HARPER Julia Alberta (la 1908-13 AB mus 1913) Edit Asst Dept Hort U Ill 1913- 1103 W Illinois St Urbana Ill
Harper Lester Blaine (la 1910-11 law 1915 AB(Wabash) '14) Stu 1430 N Marengo Av Pasadena Cal
HARPER Merritt (g ag 1901-2 MS BS (Ohio St) '01) Teach & Ag Ithaca NY
Harper Olive Caroline (g ger 1915-) Stu 1302½ Stoughton St Urbana Ill
Harper Owen Edward (su 1915 Also Wash StL U) Teach 809 Summit Av E St Louis Ill
†Harper Raymond Samuel (c eng 1908-10) c/o Co A Eng Barracks Washington
Harpham Mrs J L (see Elliott Josephine R)
Harpham Ralph Barwick (ag 1909-11 DDS(NW) '14) Dent Lockport Ill
†Harpole Byron (m eng 1898-1903 '05-6) Champaign Ill
Harpole Tillman Hardy (la 1912-13) 634 N Jersey Av Kansas City Kan (Douglas Hotel St Louis)
Harr Mrs J W (see McWhorter Della)

Harrah Chester Philip (la 1915-) Stu Bloomfield Ind
Harrah Clara (sc 1905-6 Also Ind St Nor U) Hoopeston Ill
?*Harrell* Georgia May (acad 1906-7) 412 W Green St Champaign Ill
?*Harrell* Maxwell (acad 1904-5) Watseka Ill
†Harriman Elmer Wellington (sp mus 1910-11 Also Valparaiso U) Urbana Ill
Harriman Mildred (h sc 1905-6) At home 4802 Dorchester Av Chicago
Harrington Bernard Wilford (la 1915-) Stu 506 E University Av Champaign Ill
?*Harrington* D S (acad 1884-5) Lemont Ill
HARRINGTON Harry Franklin (AB (Ohio St) '05 MA(Coll) '09 Also U Wooster 1899-1901) Assoc Jour U Ill 1915- 1505 Orchard St Urbana Ill
?*Harrington* Howard Peter (acad 1903-4) Urbana Ill
Harrington Oldis Ivan (acad 1903-4 '06-7 sp m eng 1904-6) Sales c/o Harrison Radiator Co 1475 W 116th St Cleveland (1558 State St Rockford Ill)
***Harrington R R** (Trustee 1871-2) d 1873 Richmond Va
*Harrington Theodore George (acad 1898-9 la 1899-1901) d Delavan Ill
Harris Mrs (see Genteh Wilhelmenia H)
Harris Mrs (see Storms Mabel M)
Harris A Ross (e eng 1913-15 Also U Ark) 123 S Gunter St Vinta Okla
Harris Abram Henry (arch eng 1915- Also Armour Inst) Stu 24 N Albany St Chicago
Harris Agnes Ziza (Mrs B L Jones) (acad 1903-4 sp mus 1904-5) Home Union Ill
HARRIS Albert Jesse (e eng 1904-8 BS) Eng Pacific Tel Co Tacoma Dis 327 Henry Bldg Seattle
Harris Alfred Wilson (acad 1904-5 sp arch 1905-7) Arch Peoria Ill
Harris Alice Irene (la 1913-) Stu 230 Commonwealth Av Elgin Ill
Harris Amos Leroy (sp law 1906-7 Also NW U) Law Wagoner Okla (Casey Ill)
?Harris Archibald Overton (c eng 1904-5 '07) Dallas Tex
Harris Arthur Homer (acad 1910-11) Tailor Mason City Ill
Harris Benjamin Frank Jr (acad 1887-9 la 1889-90 LL B(Col) '92) Pres 1st Nat Bk Champaign Ill
?Harris Borden Baker (m eng 1895-7 '99-1900) Quincy Ill
Harris Mrs C F (see Elder Nettie)
HARRIS Charles (arch eng 1904-5 '07-10 BS) Arch Moweaqua Ill
†Harris Charles Lee (arch eng 1895-6) Augusta Ill
Harris Charles Leland (m eng Feb 1915-) Stu 203 SE 11th St Washington Ind
Harris Chester Arthur (sp la 1901-2 sc 1902-5 Also Ill St Nor U 1898-9) Coal Merc Champaign Ill
HARRIS Chester Ellis (acad 1897-8 sc 1899-1902 AB g sc 1902-3 '04-5 MD(U Ill Coll Med) '06) Med Ogden Ill
Harris Clyde Dunbar (su 1911&'12&'13 Also S Ill St Nor) Clk Bk Dongola Ill (Mounds Ill)
Harris Earle Warren (la com 1909-12) Bus Mgr 2133 Sheffield Av Chicago
Harris Effie Estelle (Mrs E J Lake) (la 1892-5 '04-5 '07-8) Home 705 W Park Av Champaign Ill
Harris Elizabeth Payne (la 1913-) Stu 705 S Elm St Champaign Ill
Harris Elmer Claude (sp mus 1904-6 DO(Am Sch Osteoph) '13) Osteop 302 Ayers Nat Bk Bldg Jacksonville Ill
Harris Elodia Ferne (h sc 1912-) Stu 201 E Allen Av Marion Ill
Harris Estella (acad 1898-1902 lib 1903-5 AB (Ohio) '07) Soc Serv Waverly Ill
Harris Mrs Frank (see Martin Eula)
Harris George A (acad 1889-90) Med Valley Neb
Harris George Gabriel (sp m eng 1903-4 AB(Lake For)) Sugar Planter Ingenio Rio Canto Ote Cuba c/o Royal Bk Can Camagney Cuba (514 Oneida St Joliet Ill)
Harris Gertrude Ruedelle (Mrs E O Heuse) (sp mus 1903-5) Home Champaign Ill
Harris Gorden Turner (la 1914-15) Car-man NP RR Bismarck ND (906 Sixth St)
Harris Hannah Hahn (la 1913-) Stu 612 W Park Av Champaign Ill
HARRIS Hannah Jewell (acad 1905-6 la 1906-7 '12-14 AB) Teach H Sch 210 N Utica St Waukegan Ill (230 Commonwealth Av Elgin Ill)
?Harris Herbert Benjamin (sc 1904-5 Also Armour Inst) Berwyn Ill
HARRIS Herbert Henry (ag 1910-15 BS) Instr Dairy Tuskegee Inst Tuskegee Ala (2212 Poplar St Cairo Ill)
HARRIS James Waldo (c eng 1882-6

BS) Eng Tunnels Chgo Surf Lines 708 105 LaSalle St Chicago
†Harris James Wilbur (sp ag 1903-4) Grant Park Ill
HARRIS Jay Tarvin (eng 1887-91 BS) Pres & Gen Mgr Arrow Press 521 E First St Salt Lake City (66 W Second St)
*Harris Jessica Van (acad 1886-7 sc 1887-9) d June 29 1901 Kalamazoo Mich
HARRIS John Woodman (l 1905-10 LL B) Adjustor Frankfort Ins Co 1326 Alabama St Indianapolis (612 W Park St Champaign Ill)
†*Harris* Karl Merritt (acad 1907-8 Also Valparaiso U) Uvalde Tex
HARRIS Leila Dorothy (la 1907-11 AB Also Emerson Coll Oratory) Teach Aurora Ill (511 S Randolph St Champaign Ill)
Harris Leo Gabriel (la com 1912-14 Com 1915-) Stu Wilton Jct Ia
HARRIS Lois Myrtle (la 1911-15 AB) Teach Sheldon Ill
Harris Loretto Winifred (su 1912 Also Shurtleff Coll) Teach 440 Columbia Pl E St Louis Ill
HARRIS Lynn Harold (AB(Dickinson) '06 AM(Boston) '10 AM(Yale) '11 PhD(do) '14 Instr Engl NW U 1912-13 Head Dept Engl Hamline U 1913-14) Instr Engl U Ill 1914- 1207 W Main St Urbana Ill
HARRIS Mandel Herbert (arch eng 1911-12 '13-15 BS) Arch Draft 1012 City Hall Chicago (1430 S Morgan St)
Harris Margaret H (Mrs J L Pierce) (la 1872-4) Home 1728 Cherry St Lincoln Neb
HARRIS Margaret Ray (Mrs William Levis) (la 1910-14 AB) Home Alton Ill (705 S Elm St Champaign Ill)
?Harris Mrs Marie Agusta (sp la 1899-1900) Burlington Ia
Harris Mary Elizabeth (lib 1903-4 BL (Earlham) '97) 254 N Mountain Av Montclair NJ
?Harris Nannie C (la 1872-3) Monticello Ill
Harris Newton Megrue (la 1890-2 LL B(Yale) '95) Bnk & Ag 603 W Church St Champaign Ill
Harris Norris David (sp ag 1906-9) Ag R1 Loraine Ill
Harris Olive Caroline (g ger 1915- AB(Hedding) '15) Stu Abingdon Ill
Harris Pauline Clova (la h sc 1915-) Stu Arcola Ill
?Harris Phil Baker (acad 1898-9 sp 1899-1900) Quincy Ill
Harris Ralph Cohn (arch eng 1906-8) Arch 517 Stock Exch Bldg Chicago (6037 Indiana Av)
Harris Ralph Maxwell (acad 1903-6) Champaign Ill
Harris Ray William (sp ag 1903-4) Ag Grant Park Ill
Harris Robert Bruce (arch eng 1914-15 ag 1915-) Stu Gilman Ill
HARRIS Roscoe Conkling (m eng 1909-13 BS) M Eng 430 Pennsylvania Av Whiting Ind (612 W Park Av Champaign Ill)
Harris Roy Knight (l 1906-7 '11-12 Also Eureka Coll & U Mich) Stu U Mich Frederick SD
Harris Sallie Louisa (Mrs E E Stevenson) (sp la 1873) Home 1326 Alabama St Indianapolis
Harris Samuel Kilbourne (m eng 1908-9) Locom Design 710 Seymour St Lansing Mich
Harris Thaddeus Sidney (acad 1897-8 sc 1898-1903) Gar Waverly Ill
HARRIS Thomas Luther (acad 1896-7 la 1898-1902 AB AM(Ohio St) '05 PhD(Wis) '12 Prof Sociol Miami U) c/o Pres R M Hughes Oxford O
Harris Thomas Michael (acad 1900-2) Floor Walker Marshall Field Co Chicago
HARRIS William (su 1900 & '03 & '04 & '11 & '12 & '13 Feb '14 AB su 1915) Teach Altamont Ill (Moweaqua Ill)
Harris William Earle (sp ag 1912-13) Ag R1(19) Galva Ill
Harris William Henry (acad 1886-7 m eng 1887-91) Ranch Box 357 Idaho Falls Id
Harris William Marks (acad 1895-6) Princeton Ill
Harris William Morgan (sp ag 1904-5 Also S Ill St Nor) Ag Johnson City Ill
Harris William Rutledge (l 1914- Also Lombard Coll) Stu 707 W Jackson St Macomb Ill
Harrison Alice Sinclair (su 1914 Also U Tex) Libr 406 W Eighth St Austin Tex
HARRISON Annabel Ruth (Mrs J C Jordan) (la 1908-9 AM AB(Knox) '08) Home 610 E Lynn St Springfield Mo
HARRISON Benjamin Harrison (chem eng 1906-10 BS) Chem 216 N Scoville Av Oak Park Ill
Harrison Benjamin Samuel (la 1914- Also Millikin U) Stu Villa Grove Ill
HARRISON Bernice (la 1908-12 AB) Teach 331 Cherry St Mt Carmel Ill (707 W Hill St Champaign Ill)
HARRISON Bruce Magill (chem 1906-8

MS BS(Ottawa) '05) Asst Prof Zool Ia Ag Coll Ames Ia (Ottawa Kan)
HARRISON Dale Stuart (eng 1896-8 '99-1901 BS) Publ San Augustine Tex
HARRISON Donald Frederic (m eng 1906-10 BS) Hort 1106 W Lafayette St Ottawa Ill
Harrison Edward Arthur (ag 1914-15) Ag 1209 Chapin St Morris Ill
†Harrison Edwin Warren (m eng 1899-1900) Princeton Ill
Harrison Effie Bernice (Mrs A J Seltzer) (sp mus 1909-10) Home 3101 Race St Denver
Harrison Flora Agnes (su 1911) Teach Soc Serv Dunlap Ill
HARRISON Florence (ag 1904-8 BS Instr H Sc Exten U Ill 1913-14 Instr H Sc do 1914-15) Assoc H Sc U Ill 1915- 1001 W Oregon St Urbana Ill (445 Walnut St Danville Ill)
Harrison Grover Cleveland (ag 1909-10 Also Ill St Nor U) Ag Cuba Ill
Harrison Guy Renshaw (ag 1903-4) Ag R2 Decatur Ill
Harrison Homer Howard (m eng 1910-12 Also US Naval Acad) Midshipman Annapolis Md (Windsor Pk 2881 E 77th St Chicago)
Harrison Mrs James D (see Raley Arvilla K)
?Harrison James Frank (e eng 1903-4) 307 E Superior St Ottawa Ill
?Harrison Lester Don (sp law 1906-7) R2 Danville Ill
Harrison Maude Louise (su 1900) Sec YWCA Burlington Ia
Harrison Richard De Armond Jr (sp ag 1904-5) Ag Princeton Ill
Harrison Ruth (la 1912-13) Mus Stu 217 Liberty St Morris Ill
Harrison Ruth Marie (mus 1913-15 Also Virginia Coll) At home 201 N Line St Columbia City Ind
HARRISON Samuel Alexander (la 1876-82 AB AM '88) Ag Watervliet Mich
Harrison William Cullen (acad 1898-9) Ct Reporter Hammond Ill
Harriss Mrs H J (see Hedges Isabelle)
Harriss Judson Emery (sp 1 1907-10 Also U Cal) Law Duquoin Ill
Harriss William Pliny (ag 1909-10 AB(Ewing) BS(do)) Teach Iola Kan (Pinckneyville Ill)
Harrod Byrd Henry (arch eng 1913-15) 2141 Hanna St Ft Wayne Ind
†Harroun George Levant (m eng 1899-1902) Crescent City Ill
Harrover Mary Agatha (acad 1909-11 la 1911-12) Stenog 407 N Sixth St Burlington Ia
*Harrower John Charles Jr (m eng 1895-6) d Feb 28 1902 Barrington Ill
†Harrower Walter J (la 1884-5) Barrington Ill
Harry Stephen Arnold Douglas (su 1895) Ins Mattoon Ill
HARSCH Eugene Milton (ag 1912-15 BS Also Bradley Poly) 513 Machin Av Peoria Ill
Harsh Harry Jackson (la 1912-14) R Est & Ins 701 Washington St Sullivan Ill
HARSHBARGER Clara Belle (su 1911 la 1911-13 AB Also E Ill St Nor) Teach 331 S Main St Pocatello Id (Arcola Ill)
Harshbarger Ernest Mason (acad 1907-9 la 1909-11) Ag Ivesdale Ill
Harshbarger Everett Leonard (ag 1914-15 Also Pur U) Ag Ladoga Ind
†Harshbarger Harvey Kelsey (m eng 1911-12) C Eng Draft R7 Mattoon Ill
HARSHBARGER James Francis (sc 1910-13 AB g ed 1915- Also Colo Coll) Stu Arcola Ill
†Harshbarger Lulu Belle (su 1907) 1102 E Fifth St Galesburg Ill
HARSHMAN Lucius Romaine (la 1898-1902 AB) Contr 207 Jackson St Sullivan Ill
HARSHMAN Wayne Floyd (e eng 1907-11 BS Also U Chgo) Ag Griggsville Ill
Hart Albert (e eng 1914-15 Also Mich Ag Coll) Galatz Roumania
Hart Alice May (Mrs P A Widaman) (su 1910 Also Blackburn U & Ill St Nor U) Home 585 N 19th St E St Louis Ill
Hart Anna Mary (Mrs R H Breiver) (la 1901-2) Home 2617 Strong Av Argentine Sta Kansas City Kan
Hart Archie Harrison (ag 1912-15) Woodcutter Box 48 Grand Chain Ill
†*Hart* Bryon Edwin (acad 1908-9) Hartsville Ill
HART Charles Arthur (Ill St Nor U 1880-2 Asst St Lab Nat Hist U Ill 1885-9) Systematic Entom St Entom Ofc 1889- 923 W Green St Urbana Ill
†*Hart* David S (acad 1882-3) Paradise Ill
*Hart Edward Daniel (su 1911 Also Wash U) d Villa Grove Ill
HART Hazel Charlotte (la 1908-12 AB) 1516 E 65th St Chicago
†Hart Herbert Earl (la com 1911-13) 53 Court St Westfield Mass
†Hart Jabez Waterman (m eng 1908-12) c/o Continental Oil Co 637 E

16th Av Denver
?Hart John Franklin (su 1907) 1637 Jersey St Quincy Ill
HART Joseph William (AB(Ont Ag) '87 Dean Dept Ag San Juan PR 1909-10 Instr Dairy Mfg & Chf Asst Sta U Ill 1903-4 Asst Prof & Asst Chf 1904-5) Dairyman US Dept Ag & Field Asst Dairy St Ga 1910- Athens Ga
Hart Lydia M (Mrs E C Green) (sp la 1888-9 Art St Lab Nat Hist U Ill 1892-1902) Home 923 W Green St Urbana Ill
Hart Mabel Baldwin (la 1901-4) At home 617 S Neil St Champaign Ill
Hart Marion Murphy (la 1914-) Stu Benton Ill
†Hart Myron Bishop (ag 1910-12 sp 1912-13) Kenilworth Ill
Hart Otis Stanley (ag 1910-11) Ag R1 Etna Ill
HART Paul Mathew (e eng 1910-14 BS) Air Brakeman 221 S George St Clinton Ill
HART Ralph Warner (arch 1888-92 BS) Arch Humboldt Bk Bldg San Francisco
Hart Richard Nelson (acad 1909-11 sp ag 1911-12 ag 1913-) Stu Brighton Ill
HART Roland Emerson (e eng 1914-15 BS Also Case Sch Appl Sc) Stu 10622 Columbia Av Cleveland
Hart Sterling Perry (sc 1895-6 MD (Rush) '00) Med Auburn Ill
Hart Walter Edwin (e eng 1904-7) City Eng New Rockford ND
Hart Mrs W E (see Van Galder Cora M)
Hart Wilbur Dyre (su 1906 Also Pur U) Sales & E Eng Hughes Electric Co 211 W Schiller St Chicago (439 S Court St Crown Point Ind)
HART William Edward (ag 1908-11 BS Also Blackburn U) Audit Dept Mod Wood Am 1028 16th St Rock Island Ill
Hart William Ward (la 1912-14 law 1914-) Stu S Main St Benton Ill
Hartbank Frederic William (la com 1911-13) Confect Tolono Ill
Hartell Mrs (see Kirk Ethel C)
Hartenbower Rollin Foster (acad 1902-3) Ag Lostant Ill
Harter Earl Clark (la 1910-13) Merc Wenona Ill
Harter Vera Zeta (la 1907-8) At home Wenona Ill
Hartford Elmer Ellsworth (m eng 1898-9) Merc Port Arthur Tex
Hartford Mrs G M (see Birely Cassie M)
HARTFORD Naoma R (la 1913-15 AB Also NW U) Teach 310 Hill St Champaign Ill
Hartford William Scott (acad 1901-2 MD (Hering Med) '06) Osteop 610 W Elm St Urbana Ill
Hartigan Frank J (la com 1914-) Stu 712 Bowen Av Chicago
Harting Mildred Ellen (la 1910-14) Teach 1104 S Harrison St Alexandria Ind
Hartleb Ferdinand Arrington (su 1908) Bradley Ill
Hartley George Williamson Jr (acad 1897-8) Mattoon Ill
Hartley Jennie Christine (su 1915 Also Denison U) Teach 2015 Long St Shelbyville Ill (R2 Paris Ill)
Hartley Omer (ag 1914-) Stu 2608 Prairie Av Mattoon Ill
HARTLINE Herman Eugene (l 1900-3 LL B Also Valparaiso U) R Est 701 Spalding Bldg Portland Ore
Hartman Erwin Christian (la 1915-) Stu Waterloo Ill
?Hartman Fanny Taylor (a&d 1893-4) Fort Wayne Ind
?Hartman Ferris Leise (la 1879-80) Chicago
†Hartman George Howard (e eng 1912-14) Ag Atkinson Ill
Hartman Laura Ellen (la 1911- Also Ill Wom Coll) Stu Milford Ill
Hartman Leah Nellie Eleanor (sp mus 1896-7 Also Amer Conserv Mus) Mus Teach Homer Ill
Hartman Milton Miles (ag 1913-14 Also McKendree Coll) Dairy Mounds Ill
Hartman William Monroe (la 1915-) Stu 4137 N Keeler Av Chicago
Hartmann Carl Alfred (la com 1911-13) Merc 729 Alby St Alton Ill
?Hartmann Dorothy Maria (Mrs Bartlett) (sp mus 1901-2 acad 1902-3) Sidney Ill
Hartmann Ernest John (l 1910-11) Bus Mgr 3061 Edgewood Av Chicago
HARTMANN Miner Louis (g chem 1911-12 BS (Ariz) '11 Also U Kan 1907-9 Asst Chem U Ariz 1909-11 do U Ill 1911-13) Prof Chem St Sch Mines Rapid City SD (10 Sacramento St Cambridge Mass)
Hartrick Dinchen Clara (Mrs F Bird) (acad 1895-6 la 1896-1900) Home 4629 Champlain Av Chicago
HARTRICK Guy Russel (acad 1896-7 la 1897-1901 BS PhC (NW) '02) R Est & Ins 718 S Market St Urbana Ill
HARTRICK Louis Eugene (acad 1895-6

sc 1897-1901 BS PhG&PhC(NW)'02 MD(do)'10) Med Seymour Ill
HARTRICK Nancy Emma (Mrs W W Webster)(acad 1895-7 la 1897-1900 AB) Home 1715 Toberman St Los Angeles
HARTS David H Jr (la 1898-1900 AB LL B(Harv)'05) Law Lincoln Ill
Hartshorn Alfred Bernham (sp la 1907-8 Also Luther Coll) Ag Greenwood Miss
Hartshorn William H (la com 1874-6) Ret Lemon Grove Cal
HARTSOCK Nellie Mae (h sc 1909-14 AB) At home R3 Clinton Ill
*Hartwell Cyrus (Trustee 18/3 AB (Marietta)) Farmer d Sept 10 1893 Hoopeston Ill
Hartwell Godfrey (arch eng 1914-) Stu 717 Michigan Av La Porte Ind
Hartzwell John Clifford (sp ag 1900-1) Clk Texarkana Tex
Hartzwell Ruth Rebecca (la 1912-13) Teach 302 N Madison St Carthage Ill
Harvey Addison Adele (su 1915 Also U Chgo) Teach 3602 Lake Park Av Chicago
HARVEY Alfred Ernest (c eng 1887-91 BS) C Eng 817 E 30th St Kansas City Mo
Harvey Mrs A E (see Myers Clara)
HARVEY Bessie Maye (la 1902-7 AB) Dist Supt Ill Child Home & Aid Soc Urbana Ill
Harvey Beulah (su 1912 Also U Chgo) Teach 719 Main St Mt Carmel Ill
*Harvey Mrs Carrie A (la 1889-90) d Champaign Ill
Harvey Mrs Esther Finley (su 1915 Also Newcomb Coll) Libr Newcomb Coll 1737 Jackson St New Orleans La
Harvey Eugene James (e eng 1914- Also U Wis) Stu 1635 Jarvis Av Chicago
Harvey Guy Charles (sc 1891-4) Ag & Stock Timber Lake SD
Harvey Harry Hayler (la 1893-4 LL B(Lake Forest)'00) Law Met St Ry Co Kansas City Mo
HARVEY Homer Alvan (g french 1909-10 AB(Mo)'09 Asst Rom Lang U Ill 1909-10 Instr Rom Lang Syr U 1910-12) Asst Prof Rom Lang Syr U 1912- Syracuse NY
Harvey James Ernest (sc 1909-10 BS (Cal)'13) Stu U Cal 1624 Wilton Pl Los Angeles
?Harvey Nathan Albert (la 1889-90) Champaign Ill
Harvey Ralph Frame (ag 1912-) Stu 25 E 24th St Indianapolis
Harvey Raymond Wade (acad 1896-7 sc 1897-9) Ag Griggsville Ill
Harvey Robert Allen (e eng 1914-) Stu Box 303 Fairfield Ill
HARVEY Walter Clarence (e eng 1888-92 BS) Ry C Eng 463 Grand Central Sta Chicago (1533 E 67th Pl)
Harvey Wilbur Richey (la 1907-8) Teach Rutland Ill (Dana Ill)
Harvey William Keith (acad 1891-2) Sign Painter 1020 E Leafland Av Decatur Ill
Harward Mary (su 1914 Also Winona Coll) 605 E Van Trees St Washington Ind
?Harwel Mittie (sp mus 1891-2) Champaign Ill
Harwood Arley Weston (l 1909-10 Also Knox Coll) Grain Comm 1439 Fargo Av Chicago
?*Harwood* C B (acad 1877-8) Champaign Ill
?*Harwood* E N (acad 1877-8) Hunnewell Ill
Harwood Frank David (su 1907&'08&'09 & '10 & '12 & '13 & '15 Also Valparaiso U & Ill St Nor U) Teach Johnston City Ill (Flora Ill)
HARWOOD Herrick Hopkins (l 1909-13 LL B) Law 4057 E Olive St Seattle
Harwood Mrs H H (see Prosser Clara L)
Harwood Sylvan Dix (la 1913- Also U Mo) Stu Carrollton Ill
Harz Albert William (ag 1913-) Stu Palatine Ill
HASBERG William Maer (m eng 1908-11 BS Also Armour Inst) Contract Mgr Sears Roebuck & Co Harvard St & Homan Av Chicago (Chgo Beach Hotel)
Hasbrook Robert Locke (com 1915- Also Dart Coll) Stu 547 W Jackson Blvd Chicago
Haselmeyer Dora (su 1906 Also U Chgo) Marinello Shop 301 Pliaza Bldg Oakland Cal
**Haseltine* Theodore Lorraine (acad 1893-4 Also Cor Coll) d Oct 15 1903 Chicago
Haseltine Warren Edmund (sc 1896-9 Also NW U) Supt & Chem Box 422 Aurora Ill
Haseltine Mrs W E (see Raymond Ruth C)
Haselwood John Marion (sp law 1903-5 Also Drake U 1902 & Colo Ag Coll 1907) Trav 1002 E Grove St Bloomington Ill
†Hasgall Myles Sigmund (sc 1911-13)

6212 Westminister Pl St Louis
Hasgall Rexford Theodore (m eng 1912-13) Sales 17th St & Washington Av St Louis
HASH Susan Alice (Mrs D L Hubbard) (la 1909-12 AB Also Ober Coll 1908) Home Boswell Ind
*Haskell Burnett G (c eng 1875) C Eng San Francisco
Haskell Frank William (e eng 1912-13) Elect Constr 903 E Second St Sterling Ill
***Haskell George Samuel** (Trustee 1889-91 St Bd Ag 1889-90 Alderman Rockford) d August 12 1891 Rockford Ill
*HASKELL Howard Hall (e eng 1892-6 BS) d June 5 1901 Mendota Ill
Haskell James Porter (cer 1912-15) 903 E Second St Sterling Ill
*HASKELL Walter Millard (m eng 1906-10 BS) d June 25 1910 Sterling Ill
*HASKER Edwin Laurie (la 1910-14 AB) d Mar 12 1916 Chicago
HASKETT Aloa Alice (g classics 1913-14 AM AB(Ill Wes)'13) Teach 1112 N Prairie St Bloomington Ill
Haskett Clarence Raymond (acad 1908-9 chem 1912-13 la com 1913-14) 1602 N Robinson St Oklahoma City
Haskett Leslie D (su 1914) Instr Drury Acad Aledo Ill (Neoga Ill)
Haskett Paul Edmund (acad 1903-5 med 1906-10 MD(Jefferson)'13) Med 4802 Tacony St & Franklin Av Philadelphia
HASKINS Charles Nelson (BS(Mass Tech)'97 MS(Harv)'99 AM(do)'00 PhD(do)'01 Teach Math Mass Tech 1897-8 '02-3 do Yale 1903-4 do Cor U 1904-6 Asst Prof Math U Ill 1906-10) Asst Prof Math Dart Coll 1910- Etna Rd Hanover NH
Haslit Percy (acad 1899-1900 MD(U Ill Coll Med)'04) Med Marshall Ill
HASLUND Roy Harrison (arch 1912-15 BS Also U Minn) Arch 2417 Clinton Av S Minneapolis
†Hass Charles Martin (ag 1873-4) Woodstock Ill
HASSELBRING Heinrich (BSA(Cor) '99 PhD(Chgo)'05 Asst Veg Path Ag Exp Sta U Ill 1901-2 Asst Bot U Chgo 1903-7 Chf Dept Bot Estacion Cent Agron Santiago de las Vegas Cuba 1907-9) US Dept Ag Washington
HASSELQUIST Egbert Joshua (m eng 1908-12 BS) Draft 3427 9½ Av Rock Island Ill
HASSENSTEIN Carl Frederic (arch eng 1906-10 BS) Merc Sioux Falls SD
Hassig Carl (e eng 1912-13) Tel Opr Atwood Ill
Hassler Herbert Deveille (acad 1908-11 sp 1911-12) Wild Wood La
HASSON Harry (sc 1896-1900 BS) Bus Mgr Armour Fertilizer Wks Jacksonville Fla
*Hasson Harry Bovard (chem eng 1899-1900 '04-6) d August 21 1906 Moline Ill
Hastings Elmer Lawrence (la com 1905-7 Also Ind U) Ag Bluffton Ind
Hastings Irena (acad 1908) R7 Urbana Ill
Hastings Nellie (Mrs Roy Rodgers) (h sc 1910-11) Imlay City Mich
Hastings Ralph Cecil (acad 1908-9) R7 Urbana Ill
Hastings Teena (acad 1905-7) Urbana Ill
HATCH Alice Ruth (h sc 1910-14 AB) At home Antioch Ill
*Hatch Edith Hodgen (Mrs Wm Rucker) (acad 1903-4 su 1907 & '10 Also Smith Coll) d Feb 6 1914 Manila PI
HATCH Edith Irene (Mrs Paschal Allen) (sc 1907-11 AB Also Rockford Coll) Home R1 Green Valley Ill
HATCH Elizabeth Mary (la 1910-12 AB & AM Also Lewis Inst) Prin H Sch Yorkville Ill (3905 Wrightwood Av Chicago)
HATCH Ellen Birdseye (AB(Ober)'02 AM(do)'03 Instr Phys Tr Yankton Coll 1905-6 Instr do U Ill su 1911) Instr Phys Tr Ober Coll 1910- 76 E Lorain St Oberlin O
HATCH Frank W (la 1876-80 AB) Ag & Atty Richmond Ill
Hatch Mrs F W (see Kimball Agnes M)
Hatch Frederick Lewis (ag 1869-73 Hon MS'91 Trustee U Ill 1899-1905 '07-13 Pres Bd 1909-11) Ag Spring Grove Ill
Hatch Henry D (acad 1879-80 la 1882-3) Prin J N Thorp Sch 6140 Dorchester Av Chicago
Hatch Mrs J E (see Winter Julia F)
HATCH Miles Fayette (la 1868-72 Hon MS'93) Ag Alderton Wash
Hatch Odell (acad 1899) Avon Ill
HATCH Ralph Snyder (e eng 1909-11 BS Also Armour Inst) E Eng 3539 Grand Blvd Chicago (Elgin Ill)
Hatch Richard James (cer eng 1915-) Stu 227 N Central Av Chicago
HATCH Thomas Milford (eng 1894-8 BS) Contr Goshen Ind
Hatch Walter Raymond (c eng 1898-1903) Contr Goshen Ind

HATCH Walter Samuel (ag 1910-13 BS Also Knox Coll) Ag Avon Ill
Hatcher Charles Kenneth (e eng 1905-8) E Eng Snogvalmie Falls Wash
Hatcher Charlotte Louise (su 1914) Libr 110 S Elizabeth St Clinton Ill
?Hatchitt Clarence Eugene (la 1904-5 Also N Ill St Nor) Durand Ill
Hatfield Frank D (e eng 1912 Also Pur U) Auto Sales 336 Harvard Pl Indianapolis
Hatfield Helen Gertrude (la 1914-15) Bkpr & Com Art 4546 N Market St St Louis
Hatfield Myrtle Vaile (su 1902) Home Niarada Mont
Hatfield William Durrell (g chem 1914- BS(Ill Col)'14) Asst Bacteriol St Water Surv U Ill 1915- YMCA Champaign Ill (1001 W State St Jacksonville Ill)
Hathaway Mrs (see Lloyd Grace L)
†Hathaway Dallas Clinton (l 1904-5 Also Bradley Poly) Sheldon Ill
Hathaway Earl Edgar (c eng 1914-15) 15124 Page Av Harvey Ill
Hathaway Warren Kennedy (la 1915- Also Beloit Coll) Stu 4221 N Hermitage Av Chicago
*Hathorn John Caltrin (sp 1872-3) Blair Ill d 1886
Hathorne Marjorie (la 1913-15) At home 919 North Av Waukegan Ill
Hathorne Wade Sherman (la 1914-) Stu 857 Grand Av Waukegan Ill
HATOWSKI Elijah Robert (e eng 1910-14 BS) E Eng 170 N Taylor Av Oak Park Ill
HATTEN Frank Wyatt (ry e eng 1904-9 BS'10) E Eng Corozal C Z Panama (Delavan Ill)
Hatten Silas William (ag 1913-15) Merc 315 E Second St Dixon Ill (Delavan Ill)
Hattenhauer Robert Clinton (m eng 1912-) Stu 2609 Fourth St Peru Ill
Hatton Edward Howard (la 1895-7 (BL(Wis)'99 MD(Rush)'12) Med 1914 Fourth St Peru Ill
Hatton Marcia Burrie (h sc 1911-13) Typist U Ill 511 E Daniel St Champaign Ill
HATTORI Koichi (c eng 1908-12 BS) Teach Sapporo Ag Coll Japan 1 Naebo Sapporo Hokkaido Japan
HATTREM Warner Madison (chem eng 1906-10 BS) Chem 224 La Salle St Aurora Ill (Marseilles Ill)
Hatzenbuhler George Lewis (l 1906-7) Ins 307 S Vale St Bloomington Ill
HAUBER Carl (arch 1911-15 BS) 455 Cherry St Springfield Mo
Haugen Constance Wilhemina (lib 1906-7 Also U Wis) Libr 752 E Gorham St Madison Wis
†Haugh Benjamin Franklin (sc 1912-13) 416 W 12th St Anderson Ind
Haughwort Mary R (g sc 1912-13 AB (Wilson)'94 AM(do)'03) Teach 611 E Fifth St Tucson Ariz
HAUHART William Frederic (AB (Mo)'01 AM(do)'02 PhD(Col)'09 Also U Berlin 1905-6 Instr Ger U Ill 1904-5 Instr do U Mich 1906-14) Asst Prof Ger U Mich 1914- 616 Church St Ann Arbor Mich
Haulman Orrin Winfield (su 1914 Also Heidelburg) Stu W Res U R7 Springfield O
Haumesser Arnold (e eng 1914-15) 3110 Bond Av E St Louis Ill
HAUNGS Howard Charles (c eng 1903-7 BS) C Eng 434 Bigelow St Peoria Ill
Haupt Dorothy May (la 1915-) Stu 1321 Norwood St Chicago
†Hauser Albert (su 1907) Mexico City Mex
*Hauser Henry (c eng 1872-7) d Feb 3 1913 Los Angeles
†Hauser Warren Clifford (acad 1910-11 m eng 1911-12) 722 Monroe St Evanston Ill
†Haussermann Lillian Margaret (la 1909-10) Evansville Ind
Haussler Dwight Francis (sp la 1898-1900) Bus Mgr Haussler Bros Furniture E Broadway Centralia Ill
**Haussler* Robert Edward (acad 1897-9) d July 4 1899 Centralia Ill
**Haussner* Charles Jr (acad 1894-6) d Jan 27 1915 Chicago
HAUTER Andrew Edgar (l 1897-1903 LL B) Law Rockford Ill
Hauter Joseph Elmer (sp 1898-1903) Sec YMCA Duluth Minn
Hauter Lena Belle (acad 1902-3 sp la 1903-4) Clk NY Life Ins Co 1044 Rockton Av Rockford Ill
Havard Jennie (Mrs A R Mann) (acad 1889-90 sp mus 1893-7) Sales 2405 E 74th St Chicago
HAVARD Oliver David (la 1892-7 BS) Giant Portland Cement Co 1118 Ash St Scranton Pa
HAVEN Clarence Irwin (mun eng 1907-12 BS) Eng 611 N Calhoun St Baltimore Md (25 E North Av) (Greenfield Ill)

?HAVEN Dwight Craig (la 1879-83 Cert) 172 Washington St Chicago (New Lenox Ill)
HAVEN Georgetta (lib 1898-1900 BLS Also Vassar Coll 1877-8) At home 3575 Eden Av Avondale Cincinnati
Haven Mabel Hallie (Mrs V R Koehm) (la 1907-9 '10-12) Ag Greenfield Ill
Haven Ray Funk (acad 1910-11 Also Marion Nor) Teach Bethany Ill
Haven S Rush (acad 1882-3) Audit Dept Daily News 6721 Emerald Av Chicago
Havenhill Lillian (su 1912 Also Ill Coll & Ill St Nor U) Lib Asst 706 W State St Jacksonville Ill
Havens Grace Adelaide (Mrs J S Rickards) (h sc 1911-12) Home Fort Lauderdale Fla
Haver Emily Louise (mus 1912-13) Teach Mus 2029 Elizabeth St Pueblo Colo
HAVILAND Altha (la 1901-4 AB Also Cor U & U Ia) Teach Humboldt Ia
Hawbaker Mrs (see Stevenson Mary F)
Hawbaker Elim Jacob (acad 1899-1901 la 1907-8 LL B (Mich) '04) Law 166 E Main St Monticello Ill
Hawbaker Eliphalet Henry (su 1905-7 Also U Ia) Ag Stratford Ia
Hawbaker Mary Julia (Mrs F H Thoman) (h sc 1905-9 Also Mt Morris Coll) Home 527 S Grand Av Lansing Mich
HAWES Charles Wesley Jr (acad 1900-1 m eng 1900-4 BS) Ag Clearfield SD
Hawes Charlotte Emma (Mrs W H Coonradt) (lib 1900-1) Home 1315 N Edward St Decatur Ill
Hawes George Harrison (min eng 1910-11 Also U Notre Dame) Min Eng Hotel Morrison Chicago
Hawes Henry Clifford (la 1913-15) Atlanta Ill
*Hawes Joseph W (chem 1872-3) d Mahomet Ill
Hawk Pearl John (su 1905) Teach 215 Elmwood St Pontiac Ill (Harrison O)
HAWK Philip Bovier (BS (Wes) '98 MS (do) '00 MS (Yale) '01 PhD (Col) '03 Asst Coll P&S NY 1901-3 Demon Physiol Chem U Pa 1903-7 Asst Prof do U Ill 1907-8 Prof do 1908-12) Chair Physiol Chem & Toxical Jeff Med Coll 1912- 4227 Baltimore Av Philadelphia
Hawk Mrs Philip Bovier (sp mus 1909-10) Home 420 S Brand St Philadelphia
?Hawker Frank Allen (la 1892-3 '94-5) Urbana Ill
HAWKES William (sc 1903-5 '07-8 '10-12 AB Also Ill St Nor U) Supt Schs Litchfield Ill
Hawkins Anna De Zeng (Mrs W L Howard) (la 1900-3 Also Christian U) Home Sheffield Ill
Hawkins Emin Witherspoon (sp ag 1912-13 ag 1913-) Stu Fairmount Ill
Hawkins Ernest Raymond (acad 1903-4) Mgr Gar Palestine Ill
Hawkins James Sumner (ag 1912-13 la 1913-15) Ag Earl Park Ind
Hawkins Marjorie Deane (su 1912&'15 Also U Wis) Teach 6147 University Av Chicago
?Hawkins Morton Wells (sp arch 1908-9) Seattle
Hawkins Mrs N C (see Caswell Julia E)
Hawkins Ralph Roscoe (eng 1909-13) M Eng Palestine Ill
Hawkins Walter Amos (sp ag 1909-10) Ag Taylorville Ill
?*Hawkins* William A (acad 1880-1) Ridott Ill
Hawkinson Carl Otto (arch eng 1914- Also Kan St Ag Coll) Stu Marquette Kan
?Hawkinson Francis William (m eng 1876-8) Marseilles Ill
HAWLEY Alfred DeWitt (e eng 1909-14 BS) c/o Scovill Mfg Co 194 Buckingham St Waterbury Conn (Pittsford NY)
Hawley Clarence Ernest (c eng 1901-4) 270 Douglas Av Freeport Ill
HAWLEY Edna May (lib 1901-3 BLS Also Ober Coll & NW U) Libr Supreme Court Lib Salem Ore
Hawley Etta Annah (Mrs C L Quimet) (sp mus 1902-3) Home 4358 Michigan Blvd Chicago
Hawley Jessie Meredith (su 1915 Also Col U) Teach & Coach Athl Downers Grove Ill
HAWLEY John Baldwin (arch 1909-12 BS Also Kan St Ag Coll) Arch Drafts 606 "F" St Santa Ana Cal
?Hawley Millard Gideon (la com 1873-4) Pekin Ill
HAWLEY Ralph S (la 1904-7 AB) Mgr Central Bldg Seattle (208 Seventh Av LaGrange Ill)
?Hawley Wesley Deloss (sp ag 1906-7 Also S Ill St Nor) Levings Ill
HAWLEY William Albert (c eng 1895-8 '99-1900 BS) Ry C Eng 211 E Moody Av New Castle Pa
Hawley Mrs W A (see Manley Kath-

erine O)
Haworth Claiborne Charles (com 1915-) Stu St Joseph Ill
*Haworth Tillinon A (sc 1871-2) d Tillman Ark
Haws Joel (acad 1893-4) Magnolia Ill
HAWTHORNE Elizabeth Lena (la 1900-4 AB) At home La Place Ill
?Hawthorne Leo (m eng 1902-6) Oregon Ill
Hawver Paul Loren (su 1914 Also Millikin U) Teach 1595 W Church St Decatur Ill
Haxton Richard Kenneth (su 1915 Also U Miss) Teach H Sch 111 S Edison St Greenville Miss
Hay Mrs (see Trobaugh Grace E)
HAY Clair Edwards (ag 1909-13 BS) Ag R1 Kankakee Ill
Hay Eleanor Ridgely (acad 1906-7 sp la com 1912-13) Montessori Sch 1110 W Oregon St Urbana Ill
Hay George Isaac (sp ag 1905-7) Ag R2 Sandwich Ill
HAY Henry Collins (acad 1906-9 law 1909-13 LL B) Law Electric Bldg Grand Junction Colo
Hay Howard Ridgeley (sc 1906-9) Ins c/o Home Loan & Ins Co Grand Junction Colo
*Hay Leon (ag 1885-7) d Aug 27 1901 Kankakee Ill
?*Hay* Lyman Trumbull (acad 1876-7) Centralia Ill
Hay Mark (acad 1893-4 arch 1894-5) Arch & Auto Annawan Ill
*HAY Nathaniel (Purchasing Agt U Ill 1905-15) d Feb 9 1915 Urbana Ill
HAY Walter Morris (c eng 1887-91 BS) Circ Ct Clk Sycamore Ill
HAYDEN Cassius Clay (ag 1906-9 MS BS(Ohio St) '01 Also U Wis Asst Instr & Assoc & Asst Prof Dairy Husb Ag Exp Sta U Ill 1903-11 Asst Prof & Asst Chf Sta & Act Head Dept do 1911-12) Head Dept Dairy Husb O Ag Exp Sta Wooster O
Hayden Edmund Matthew (sp 1912-13) Stu St Viator's Coll Bourbonnais Ill Elwood Ill
Hayden Halbert Wernestock (eng 1913-14 Also Pur U) Lewisport Ky
Hayden Merwin Mason (c eng 1908-11) C Eng 23 19th St Chicago Hgts Ill
Hayden Vernon Lewis (su 1910 Also Pur U) Ag Lowell Ind
Hayer Paul (acad 1910) 608 W Oregon St Urbana Ill
†*Hayes* Albert Leslie (acad 1893-4) Galva Ill
Hayes Arthur Howard (acad 1889-90 eng 1890-92 Also U Mich 1892-3) Gov Civ Serv PO 212 Maynard Av Columbus O
HAYES Augustus Washington (l 1901-2 '05-7 BS Also U Wis 1913-14 Asst Soil Surv U Ill 1909-10) Co Ag Adviser Pleasant Plains Ill
Hayes Mrs A W (see Neal Essie E)
Hayes Clarence McCleskey (ag 1915-) Stu R1 Washington Ind
Hayes Columbus Ferrel (com 1915- Also Ia Wes U) Stu New London Ia
Hayes Dale Erwin (acad 1907-8 Also Mo St Sch Mines) Min Eng 930 17th St Rock Island Ill
Hayes Earle Melville (ag 1913-) Stu Kings Ill
Hayes Edward Bean (la 1911-12 su 1913 la 1914-) Stu 915 Nevada St Urbana Ill
HAYES Edward Cary (g 1910-11 AB (Bates) '87 AM(do) '90 PhD(Chgo) '02 Also U Berlin 1900-1 Prof Keuka Coll 1898-1900 Prof Econ & Sociol Miami U 1902-7) Prof & Head Dept Sociol U Ill 1907- 915 Nevada St Urbana Ill
Hayes Florence (lib 1906-8 BS(Cor Coll) '92) Libr 1435 N St Lincoln Neb
Hayes Frances Eugenia (Mrs H C Lancaster) (acad 1910-11) At home Rockford Neb
Hayes Frank Kerr (ag 1915-) Stu 2000 W 101st St Chicago
Hayes Mrs G J (see Campbell Lena)
Hayes James Benjamin (acad 1893-4 la 1894-5) Com Agt Wabash RR Co 409 E Eighth St Alton Ill
Hayes James Raymond (la com Feb 1915 Also Ia St Coll) Ins 167 S Jackson St Janesville Wis
Hayes Oliver Howard (ag 1915-) Stu Pleasant Plains Ill
†Hayes Ora Lee (su 1914 Also Lane Coll) 606 Cunningham Av Urbana Ill
Hayes Percy Clifton (sp 1903-4) Treas Hayes Pump & Planter Co Galva Ill
Hayes Rollin Moulton (l 1907-10) Law 500 S High St Belleville Ill
Hayes Samuel J (sp 1870-1) Law Bremen Ind
***Hayes Samuel Snowden** (Trustee 1867-70 Memb St Legis 1846-50 Pres Elector 1848 City Comptr Chgo 1862-5) d Jan 28 1880 Chicago
Hayes Vera June (su 1910 Also NW U) Teach 227 Missouri Av Peoria Ill
Hayes William Bertram (la com 1911-

13) Bk Clk 104 Springfield Av Champaign Ill

Hayes William K (acad 1882-3) Plattville Ill

HAYES Zella Bernice (acad 1896-7 la 1896-1900 AB Also U Chgo) Teach Buchanan Mich (Rankin Ill)

HAYHURST Emery Roe (sc 1900-3 AB AM'05 MD(P&S)'08 Instr Physiol U Ill 1903-5. do P&S 1905-8 Cook Co Hospital 1908-10) Dir Div Occupational Diseases St Bd Health 2244 N Fourth St Columbus O

HAYHURST Paul (ag 1912-14 BS AB (Mo)'04) Ag Sabot Va

Hayne Walter Elliot (e eng 1914-) Stu 7008 Normal Blvd Chicago

Haynes A Saunders (ag 1911-12) Ag Illiopolis Ill

Haynes George Edwin (su 1907 PhB (Ark Conf)'05) Ag Shirley Ill

Haynes Henry Holsburg (ag 1910-12. Also Ia Ag 1913) Ag Geneseo Ill

Haynes Jerome King (chem eng 1908-12 Also NW U 1912) Asst Gen Mgr Hammersmith Eng Co 501 S Dearborn St Chicago

HAYNES Mark Ross (c eng 1904-8 BS) Ry C Eng East Auburn Cal

Hays Mrs (see Owens Daisy M)

HAYS Carl J (eng 1897-1901 BS CE '11) C Eng 602 W High St Urbana Ill

Hays Mrs C J (see Davis Hattie R)

HAYS Charles Irving (sc 1869-73 BS g 1873-4 MS) Asst Hort & Bot U Ill 1872-81) Teach H Sch Denver

Hays Mrs C I (Mrs J H Krebbs) (see also Holton Mattie sp 1879-80) 3321 51st St Chicago

†Hays Cole Lawrence (sp arch 1908-9 Also Armour Inst) Rankin Ill

HAYS Don (c eng 1894-8 BS) Ag Naches Wash

HAYS Don Llewelyn (e eng 1909-12 BS Also Armour Inst) Sales 440 YMCA Bldg Omaha

Hays Forrest Perin (la com 1910-12) Bonds 14 Washington Ter St Louis

Hays Frank (c eng 1915-) Stu 2000 W 101st Pl Chicago

*Hays George Renwick (med 1902-4) d Aug 7 1906 Houston Ill

Hays Gertrude (la 1880-3) Home Urbana Ill

HAYS Harry Norman (ag 1907-12 BS) Ag Bement Ill

HAYS Herbert Augustus (l 1905-8 LL B Also S Ill St Nor) Law 111 N West St Carbondale Ill

Hays Howard H (la 1903-6 Also U Chgo 1907) Gen Pass Agt Yellowstone Park Tours 25 W South Temple St Salt Lake City (Metropolis Ill)

Hays James Burton (acad 1905) Mech Physics Dept U Ill 904 S Race St Urbana Ill

Hays Mrs J W (see Leal Sophia)

Hays Lillian Mae (Mrs F I Ronderick) (sp la 1908-13) Home 4215 Seventh Av Rock Island Ill (605 S Race St Urbana Ill)

?Hays Nina May (h sc su 1909 Also S Ill St Nor) Gordon Neb

HAYS Rollin Moulton (l 1907-10 LL B) Law 500 S High St Belleville Ill (Rankin Ill)

?Hays Thomas Smith (la 1893-4) Champaign Ill

HAYSER Julia Alberta (la 1908-13 AB) Edit Asst Dept Hort U Ill 1103 W Illinois St Urbana Ill

Hayward Mrs (see Carrol Agnes J)

HAYWARD De Alton (com 1905-9 AB) Ins Travelers Ins Co 44 Sumner St Hartford Conn

Hayward Edith Estelle (Mrs G J Gleim) (la 1901-2) Home 603 Illinois Av Ottawa Ill

Hayward Jessie Louise (lib su 1912) Lib Flora Ill

HAYWARD Mabel (lib 1899-1903 BLS) Lib 5418 Blackstone Av Chicago

HAYWARD Mabel Strickland (Mrs W H Rothgeb) (la 1902-5 AB Also Ober Coll 1901) Home 126 Sanford St East Orange NJ

Hayward Minnie (Mrs A L Marsh) (la 1898-1900 Also Ober Coll) Home 144 Atkinson Av Detroit (Elgin Ill)

**Haywood* Irving (acad 1877-8) d April 23 Kankakee Ill

*Hazard Edmund Burk (ag 1868-70) d Lindon Ill

?Hazard Henry Beardsley (la 1883-4) Oak Park Chicago

HAZARD Lee Herbert (c eng 1904-8 BS) M Eng 1038 17th St Rock Island Ill

Hazelbaker Una Winifred (Mrs W E Fahler) (sp 1906-7 Also Shurtleff Coll) Home 408 Ninth St Mendota Ill

HAZELTON Hugh (m eng 1886-90 BS) E Eng 42 Sherwood Pl Englewood NJ (100 Broadway New York)

HAZELTON Mabel Annie (la 1906-7 AB Also NW U) At home Morrison Ill

Hazen Alice (Mrs J L Cass) (su 1904 Also Ill St Nor U) Home Hinckley Ill

Hazen Cecil Reeder (ag 1914-) Stu 604 E Springfield Av Champaign Ill

Hazen Fanny (Mrs C O Samuelson) (su 1903) Home Bondville Ill

Hazen Franklin Mellen (chem eng 1912-13 cer eng 1913-14) Sales 318 Marquette St La Salle Ill
Hazen Gladys May (ag h sc 1915-) Stu R9 Rockford Ill
Hazen Horace Amos (sp ag 1911-12) Ag R40 Mahomet Ill
HAZEN Howard Spenser Jr (arch eng 1901-5 BS BS(Mass Tech) '08) Arch 31 Beacon St Boston
Hazen Lewis Conn (ag 1909-11) Ag & Stock R5 Galesburg Ill
Hazen Rose (su 1903 Also Ill St Nor U) Teach Bondville Ill
*Hazlet John (sc 1879-80) Marengo Ill
Hazlett Albert Nichols (arch 1894-8) Arch Cincinnati (Ottawa Ill)
Hazlett Robert Harmon (la 1868-70 LL B(Mich) '72) Bnk El Dorado Kan
Hazlewood Paul Joseph (e eng 1911-12 Also Lewis Inst) Sales 7227 Harvard Av Chicago
Hazzard Nellie (la 1896-8) Clk 1128 Boulevard St Lake Charles La
Hazzard Mrs W S (see Henderson Minnie)
Heacock Mrs Fred (see Hohm Mae Louise)
Head Augustine Wm (acad 1908-9) E Alton Ill
Head Eugene (chem 1873) Carlinville Ill
Head Frank William (acad 1902-4 sp 1904-5) Bus Welland Ontario (Rock Island Ill)
Head Glenn Lloyd (su 1914 Also W Ill St Nor) Sciota Ill
HEAD Jerome Reed (g 1914-15 AM AB(Wis) '14) Instr Engl St John's Military Acad Delafield Wis (416 Wisconsin Av Madison Wis)
Head William Augustine (acad 1907-8) East Alton Ill
Headen Mary Francis (Mrs E L Draper) (mus 1901-4) At home 289 State St Albany NY
HEADEN Thomas Moultin (la 1896-1900 AB) Law Shelbyville Ill
Headley Francis Leo (ag 1912-) Stu 415 S Central Av Paris Ill
Heafer Harold William (ag 1911-13 Also Ill Wes U) Ag Heafer Ark
*Heald Charles Hobert (arch 1901-2) d 1911 Chicago (Canton Ill)
Heald Mrs Prescotts (see Conn Ida May)
Heald Robert Penfield (arch eng 1915-) Stu 410 Monroe St Peoria Ill
Healey George Warren (la 1914-15) Rensselear Ind
HEALEY Grace (Mrs C L Smith) (la 1883 BL) 2018 Hawthorne Av Minneapolis
HEALY Charles Henry (ag 1906-10 BS) Rochelle Ill
Healy Emmet Joseph (c eng 1909-13) Estimator Bldgs Dept City Chicago 2948 Congress St Chicago
HEALY Fred Albert (ag 1910-15 BS) Ag 399 Downer Pl Aurora Ill
Healy Thomas Frank (acad 1901-2 Also Notre Dame) Law Rochelle Ill
Healy Verne (ag 1914-15) Auto Sales Paxton Ill
Healy Wellington Carleton (la 1910-12 law 1912-) Stu 426 Seventh St Rochelle Ill
Healy William Carleton (com 1915- Also U ND) Stu Glenburn ND
HEALY William James (l 1901-6 LL B Also Beloit Coll 1900-1) Law Rochelle Ill
HEANEY Arthur Noble (c eng 1904-8 BS) Contr Enid Okla
Heap William Colby (acad 1907-9) Ins 1328 175 W Jackson Blvd Chicago (1838 Washington Blvd)
Heard John Thomas Harris (ag 1915-) Stu 5708 Von Versen Av St Louis
Heard Lucy E (su 1915) Libr West Point Miss
Heard Oscar Edwin Jr (acad 1905-6) Court Repr 506 Stephenson St Freeport Ill
†Hearn Alma (sp mus 1910-13) Grayville Ill
HEATER Elmer Franklin (e eng 1907-11 BS g 1912-13) E Eng 537 Third St Brooklyn NY (503 N Lincoln St Urbana Ill)
Heath Bessie Beatrice (Mrs Custer Snyder) (sp la 1893-4 '95-7) Home 1319 Fifth St Loraine O
Heath Dwight Frederick (la 1913-) Stu 2937 Wilcox Av Chicago
HEATH Edith Mary (la 1911-15 AB) Teach Rochelle Ill
†*Heath* Ella (acad 1883-4) At home Champaign Ill
?*Heath* Harold Thayer (acad 1908-11) Rockford Ill
Heath James Roy (acad 1903-4 sp ag 1904-5) Ag White Heath Ill
HEATH Lawrence Seymour (la 1900-1 AB AB(Austin) '96) Asst PM Robinson Ill
Heath Lewis David (ag 1914-15) Ag Oxford Ind
HEATH Lillie (Sec Pres U Ill 1896-1903) Matron YWCL 212 W Church St Champaign Ill (c/o W A Heath

4554 Greenwood Av Chicago)
HEATH Lillian (la 1899-1903 AB) At home White Heath Ill
Heath Maida (Mrs W W Wilkinson) (acad 1885-6) Home Bethany Ill
Heath Monroe (la 1913- Also U Chgo) Stu 1401 Hyde Park Blvd Chicago
HEATH Nathaniel Pinckard (su 1904 e eng 1909-13 BS) E Eng Shreveport La
Heath Noble Porter (acad 1892-3 '94-6 sp 1896-7) Ag White Heath Ill
Heath Payne (m eng 1903-4) Ag & C Eng White Heath Ill
HEATH Trevor Morse (ag 1910-15 BS) Sales Warner Remedy Co Chicago (1108 Lincoln Av Toledo O)
HEATH William A (la 1879-83 BL) Pres Live Stock Exch Nat Bk Stock Yds Chicago
Heaton Calvin Frederick (sp ag 1902-4) Ag New Burnside Ill
Heaton Edna (Mrs G A Dawson) (su 1902) Home Clara Mont
?Heaton Edward J (acad 1888-9 c eng 1889-92) Youngstown O (Pekin Ill)
Heaton Henry Herman (la 1915-) Stu Rosedale Ind
Heaton Thomas Reid (eng 1888-9 '91-4) C Eng Tampa Fla
HEBBERT Clarence Mark (la 1912-13 MS '14 g math 1915- BS (Otterbein) '11 Asst Math U Ill 1912-15) Stu Bloomdale O
Hebert Mrs Gabe (see Parsons Lorena)
Hecht August Frank (sp ag 1909-10) Wellston Mo
HECHT August George (acad 1910-11 ag 1910-14 BS g hort 1915-) Asst Flor & do Ag Exp Sta U Ill 1914-507 E Daniel St Champaign Ill (Overland Mo)
Hecht Harold (la 1909-11 AB (Harv) '13) R Est c/o Alex Friend & Co 29 S La Salle St Chicago (609 Jackson St Charles City Ia)
HECK Archie Oliver (g math 1913-14 MS BS (Hedding) '13) Prin Hedding Coll Acad Abingdon
HECK Arthur Floyd (ag 1910-13 BS g 1913-15 MS Also Westfield Coll Asst Soil Fert U Ill 1913-14) Oblong Ill
HECKER Charles Henry (sp mus 1915-MA (Cin) '11 PhD (do) '13 ChE (do) '09 Asst Chem U Cin) Instr Chem U Ill 1913- 904 W Green St Urbana Ill (5100 Gomien Av Cincinnati)
Hecker Morris Littlefield (acad 1903-4 '07-8) Stipes & Hecker Cement Co 617 W Hill St Champaign Ill
Hecketsweiler Roy Thomas (acad 1910-11 la 1911-13 '14-) Stu Area Ill
Heckler Leo Chrysostem (e eng 1913-) Stu 15524 Vine Av Harvey Ill
Heckmann Louis Frederick Jr (arch eng 1915-) Stu New Harmony Ind
Hecox Elizabeth Belle (Mrs W S Seitz) (sp mus 1902-8) Home 207 E Second St Mt Carmel Ill
?*Hecox* Roy (acad 1898-9) 310 W Church St Champaign Ill
Hecox Walter Coffeen (c eng 1900-1) c/o Mrs Albert L Long Santa Barbara Cal
Hedden Oran Robarts (su 1899&1902) Robinson Ill
Hedden Prue Anabel (su 1910 Also Eureka Coll) At home 505 E Market St Taylorville Ill
Hedgcock Mrs (see Mourning Nellie I)
HEDGCOCK John Franklin (ag 1912-15 BS Feb 1916- Also Knox Coll) Stu Plymouth Ill
HEDGCOCK John Harrison (ag 1912-15 BS Also Knox Coll) Ag & Stock Plymouth Ill
Hedgcock Martha Elizabeth (la h sc 1915- Also Knox Coll) Stu Plymouth Ill
Hedgcock Nellie May (la 1914- Also Knox Coll) Stu Plymouth Ill
HEDGCOCK William Everett (acad 1905-7 ag 1907-9 BS) Teach H Sch Albert Lea Minn (Plymouth Ill)
Hedgemon Ioda Aileen (su 1913) Teach H Sch 2844 St Louis Av St Louis
Hedges Bertram A (la 1914- Also Coe Coll) Stu Downing Mo
Hedges Mrs C H (see Chamberlain R Elinor)
*Hedges Charles Wilbur (acad 1895-6 sp 1897-8) d Urbana Ill
Hedges Guy Otis (sp 1907-8 acad 1908-9 '09-11) Mail Carrier Colfax Ill (Washington Ill)
Hedges Ida Belle (Mrs H J Harriss) (la 1899-1902) Home 824 W Oak St Enid Okla
Hedges Joseph Logan (e eng 1901-4) Gov Kaw Okla
Hedges Leo Beethoven (chem eng 1909-12) Camp Electr & Asst Engr Los Angeles Aqueduct Camp 3 Surrey Cal (Colfax Ill)
Hedges Mrs Pearle C (su 1913 Also Peabody Nor Coll) Libr Med Dept Vanderbilt U South Campus Nashville Tenn (1006 Villa Pl)
Hedges Samuel Rice (sp ag 1900-2) Ag Newkirk Okla
Hedlund Mauritz (g math 1913-15 Also Dart Coll) Instr Math Beloit Coll

Beloit Wis (195 Belmont St Worcester Mass)
Hedman Herbert Ragnwald (sc 1908-12 Also Lewis Inst) Sec Hedman Mfg Co 227 W Erie St Chicago
Hedquist Esther (su 1913 Also U Chgo) Teach H Sch 216 S Harrison Av Kankakee Ill (224 S First St Princeton Ill)
Hedrick Edna May (la 1913- Also E Ill St Nor) Stu Le Roy Ill
Hedrick George Samuel (ag 1912-) Stu Le Roy Ill
Hedrick Nell Josephine (Mrs H B Parker) (mus 1910-12 Also Ia Wes U) Home 633 N Church St Rockford Ill
†Hedrick Stella Blanche (lib 1908-9 Also U Mich) Columbia Mo
Heegard Thusnelda (su 1914 Also Ill Coll) Teach Aledo Ill (Elmhurst Ill)
HEEREN Harry Ewald (g la 1911-12 AM AB(Shurtleff) '11 PhD(Wis) '14) Stu Harv U Bethalto Ill
Heeschen Richard George (chem eng 1913-15) Asst Chem Bettendorf Co 929 W Sixth St Davenport Ia
?Heffernan John Mathews (sp law 1905-6 Also St Viator's Coll) 203 E White St Champaign Ill
HEFFERNAN Ruth Marie (g 1914-15 AM AB(Ill Wes) '14) Teach Wash U McMillan Hall St Louis (706 E Grove St Bloomington Ill)
**Heffington* Roland (acad 1898-9) d Aug 30 1910 Batchtown Ill
Heflin James Edgar (su 1911 &'12) Teach Versailles Ill
Heffron Norman (com 1915 Also U Wis) 10347 Longwood Drive Chicago
Hefter Edward Gerson (la 1908-9 Also Armour Inst) Sales 4835 Calumet Av Chicago (5 N Wabash Av)
Hegenbart Frank Anthony (m eng 1902-4) Bus Champaign Ill
Hegener John Robert (g e eng 1913-15) 522 College St Stuttgart Ark
Hegener Archie Leo (la 1913-) Stu Bluff Springs Ill
HEGENAUER Leonard (ag 1903-6 BS AB(Kan) '00 Ag Coll & Ag Exp Sta U Ill 1906-10 do Wash Ag Coll 1910-11 Ag Exp Sta U Ill 1911-14) Mgr Bavaria Valley Plantation Bavaria Tex
Hegenauer Mrs Lotta Alice (Mrs R L) (sp mus 1912-13 Also Mo Valley Coll) Home Wells Mich
HEGENAUER Robert Lucius (ag 1909-13 BS) Teach Wells Minn (Appleton City Mo)
Hegsted Martin Anton (arch eng 1915-) Stu 3015 Gresham Av Chicago
Hehn John Jacob Jr (ag 1910-12) Ag Grayville Ill
HEIDEMAN George Herman (acad 1889-90 e eng 1892-4 BS) Sec & Treas Knoblock-Heideman Mfg Co 1307 Vistula Av South Bend Ind
Heidenheimer Benjamin (see Hyde Benjamin)
Heidenheimer Ida (see Hyde Ida)
Heidhues Harry Eberhard (ag 1909-12 Also Armour Inst) Sales 223 W Jackson Blvd Chicago (912 Montrose Blvd)
†Heidinger Karl Barnikol (e eng 1907-8) Belleville Ill
HEIDKAMP Emil Nicholas (c eng 1909-14 BS) Sales 2125 Wilson Av Chicago
Heidrich Arthur Grant (sp la 1904-5 la 1905-6 PhB(Yale) '09) Mfg Peoria Cordage Co Peoria Ill (107 Crescent Av)
?*Heil* Julia (acad 1889-90) Decatur Ill
Heilman Harold Chester (m eng 1908-12 Also Syr U & Pa St Coll) M Eng 2223 W Norris St Philadelphia
HEILMAN R E (PhB(Morningside) '06 AM(NW) '07 PhD(Harv) '13 Instr Econ Harv U 1912-13 Asst Prof Econ & Sociol U Ia 1913-14) Asst Prof Econ U Ill 1914- 915 W Washington Blvd Urbana Ill
Heim Nelson George (e eng 1908-10) Sales R2 Blue Island Ill
Heim William Edward (ag 1911-12) Ag Roselle Ill
HEIMBECK Walter Carl (arch eng 1906-10 BS) Arch 626 W 61st St Chicago
Heimbrodt Carl Edward (arch 1910-13) Arch Draft & Designer 1212 Ashland Av Wilmette Ill
HEIMBURGER Harry Virl (g zool 1913- AB(De Pauw) '11 Also U Mich) Asst Zool U Ill 1913- 701 W Washington Blvd Urbana Ill (Kewanna Ind)
Heimermann Florence Teresa (su 1908) Teach 1018 N Adams St Peoria Ill
Hein Mary Rachel (acad 1910-11 sp ag 1912-13 ag h sc 1913-) Stu 507 E Chalmers St Champaign Ill
Hein Mason August (acad 1910-11 ag 1913-) Stu 507 E Chalmers St Champaign Ill
Heinbeck Herman (acad 1907-8) Contr 922 Third Av Rock Island Ill
Heindel John Harold (arch eng 1911-12 '13-) Stu 648 Spring St Elgin Ill

Heindel Spencer Rehbock (c eng 1913-) Stu Stockton Ill
Heineke Paul Henry (l 1913-) Stu 801 S Bloomington St Streator Ill
Heinicke Herbert Martin Edward (la 1915-) Stu 6637 Alabama Av St Louis
Heinemann Chester Charles (acad 1902-3) Clk Rayville La
Heinly Louis E (acad 1888-9) Restaurant 39 S Dearborn St Chicago (3962 Ellis Av)
Heinrich George Andrew (acad 1904-5 c eng 1904-6) Ag Hunter Ark
Heinselman Chester Arthur (e eng 1900-1) Asst Eng 815 E Main St Belleville Ill
Heinz Katherine L (su 1915) Reader & At home 514 Daniel St Champaign Ill
HEINZELMANN Alfred Martin (chem eng 1911-15 BS g chem 1915- Asst Chem U Ill 1915) Chem US Bur Standards Washington (420 Seventh NE) (399 S Lake St Aurora Ill)
HEINZELMANN Jacob Harold (su 1899 la 1900-2 AB PhD(Chgo)'08) Prof Ger Manitoba U Winnipeg Can
Heiple Donald Graff (la com 1912-15) Washington Ill
Heiple Frank Crane (ag 1906-7) Supt Cent Ill Light Co Pekin Ill
Heiple Harold Rae (la com 1911-12) Ag McPherson Kan
Heise Walter Otto (ag 1915-) Stu R3 Neponset Ill
Heisel Henry Marshall (see Rae Henry Marshall)
HEISLER Clarence Shuck (m eng 1905-10 BS) M Eng Lowell Ariz (602 Stoughton St Urbana Ill)
Heisler Lulu (la 1880-1) Stenog 1912 N Tripp Av Chicago
Heist John Alden (sc 1912 Also Dart Coll) Mgr 315 W Grand Av Chicago (617 N Pine Av)
HEITKAMP George William (g sc 1912-14 AM AB(Wis)'12 Also St Joseph's Coll Asst Geol U Ill 1913-14) Instr Dubuque Coll Dubuque Ia
Heitman Alfred Grover (g sc 1908-9 AB(Carthage)'08) Teach H Sch 2706 Jones St Sioux City Ia
Heitman Mrs A G (see Tobias Mabel B)
HEKKING William Mathews (BP (Syr)'08 Dir Fine & Ap Arts Millikin U 1914-15) Assoc Free Hand Draw U Ill 1915- 1010½ Garfield Av Urbana Ill (152 N College St Decatur Ill)
Helander Linn (m eng 1910-15) Testing c/o Crucible Steel Co Midland Pa (2857 N Kedzie Av Chicago)
Helbing Louis Ferdinand (acad 1893-4) Tailor 303 E Healy St Champaign Ill
HELD Felix Emil (PhB(Emporia)'02 AB(do)'04 AM(do)'07 PhD(U Ill) '14 Dean Emporia Acad 1906-11 Asst Ger U Ill 1911-14) Assoc Prof Ger Miami U Oxford O
Held Joseph Foster (sp ag 1905-7) Ag Lacon Ill
†Held Rhea Lucile (ag 1913-14 Also Rockford Coll) Tuscola Ill
Helfrich Ida Josephine (su 1907 BL (Carthage)'01) Teach 230 N Marion St Carthage Ill
Helfrich William Noel (la 1904-7) Ins Carthage Ill
Helfrick Mrs (see Gridley Clara L)
Helfrick Otis Loyd (cer eng 1912-14 Also Carthage Coll) Supt Continental Brick Co Aledo Ill
Helfrick Ray Eichorn (arch 1911-13) Merc 625 Bower St Elkhart Ind
HELGELAND Lillie Isabel (la 1910-13 '14-15 AB Also Ill St Nor U & U Wis) Teach H Sch 317 Erie St South Haven Mich
Helgren Fred Joseph (la 1915- Also U Wis) Stu Box 366 Florence Wis
Heller Gertrude Viola (la 1908 Also Ill St Nor U) Teach Normal Sch 308 W Willow St Normal Ill
Heller Henry Frederick (la 1914-) Stu Des Plaines Ill
Heller Herman Washington (arch 1907-9) Bus Mgr 727 Shepard Av Milwaukee
Heller Joseph Sanford (acad 1894-5) Freight Rate Clk 1577 208 S La Salle St Chicago
HELLER Opal Beatrice (acad 1887-8 la 1888-91 BL g la 1897-8 ML Also Teach Coll Col U su 1910 &'12&'13) Teach 20 E Lola St Santa Barbara Cal
HELLMANN Carl August (e eng 1903-6 BS g 1906-8 MS'09 LL B(National)'10 M Pat Law(Geo Wash)'10) Gov Law Asst Exam Patent Ofc 1729 U St NW Washington (206 Webster Av Chicago)
HELLSTROM Klaus Edward (e eng 1904-8 BS) Acct 2514 Pioneer Rd Evanston Ill
Helm Mrs (see Bullard Julia)
Helm Ethel Margaret (su 1915 Also Westminster U) Libr 621 San Juan Av La Junta Colo
Helm Harry Gray (la 1914- Also E Ill St Nor U) Stu Grayville Ill

Helm Harry Sherman (arch 1887-8) Gen Mgr Milling Co 430 Security Bk Bldg Minneapolis
†*Helm* Hazel E (acad 1909-10) Sidney Ill
Helm Herbert Clarence (la 1912-) Stu Metropolis Ill
?*Helm* James Wilson Jr (acad 1897-8) Danville Ill
Helm John Jacob Jr (ag 1910-11) US Light House Serv 418 Federal Bldg St Louis
HELM Lloyd Lannes (la 1908-12 AB) Ins 3670 Wyoming Av St Louis (Metropolis Ill)
Helm Mabel Jane (Mrs R B Holmes) (sp mus 1903-4 Also Ill Wom Coll) Home 1112 Franklin St Danville Ill
HELM Roy Raymond (la 1903-7 AB (JD(Chgo) '10) Law Metropolis Ill
Helm Mrs R R (see Moore Mabel D)
Helmer Ida Mitchell (sp mus 1906-7) Teach Almond NY
HELMLE Henry Richardson (arch 1907-11 BS) Arch 430 S Fifth St Springfield Ill
Helmreich Agnes Johanna Sophia (la 1915- Also Ill St Nor U) Stu Crescent City Ill
Helms Edward Samuel (sp ag 1892-3 Also S Ill St Nor) Ag R1 Belleville Ill
Helms Eugene Henry (sp ag 1909-10 '11-12) Ag R1 Belleville Ill
Helper Kenneth Lewis (ag 1913-) Stu Henry Ill
Helt Harry Clifford (acad 1907-8 '09-10 (m eng) '10-12 Also Valparaiso U) Ag R7 (12) Columbus Ind
?*Helt* Stella Margrite (acad 1897-8) At home Urbana Ill
Helton Alfred Joseph (acad 1893-4 la 1894-8 MD(Rush) '02 AB(Utah) '04 FCS(Amer Coll Surg) '13) Med 310 Masonic Bldg North Yakima Wash
Helton Mrs Roy C (see Kerrick Maude)
Hemb Harold Borden (m eng 1915-) Stu South & Fifth Sts Dundee Ill
Hemenway Margaret (la 1915- Also Chgo Nor Sch Phys Tr) Stu 701 Davis St Evanston Ill
Hemenway Pliny Fred (acad 1904-5) Union Tel Co 712 22½ St Moline Ill
HEMMEON Joseph Clarence (PhD (Harv) '06 Instr Pol Econ U Ill 1906-7) McGill Av Montreal Can
†*Hemminger* Carl G (acad 1893 Also W Nor Coll Neb) Eddyville Ia
Hemmings Nellie May (su 1915 Also U Chgo) 703 Duff St Pittsburg Pa
HEMPEL Adolph (sc 1891-5 BS 1897-8 MS) Entom St Ag Exp Sta Caixo No 5 Campinas S Paulo Brazil
Hemphill Mrs (see Girhard Antoinette)
HEMPHILL Chester Abram (ag 1910-15 BS) Ag 873 E State St Jacksonville Ill
Hemphill Ethel (Mrs M R Bevington) (su 1903) Home 3816a St Louis Av St Louis Mo
†Hemphill James Wolfe (la 1913-14) 609 Gilbert St Danville Ill
Hemphill Joseph Clyde (su 1907-8 Also U Chgo) Gov Washington
Hemphill William Henry (sp 1870-1) Clk Chanute Kan
HEMSEN Christian Nicholas (l 1909-11 LL B Also Glucksburger Beal-Schule) Law 39 N Neil St Champaign Ill
Hemsing Mabelle Glena (la 1909-11) Sec & Treas Hemsing Estates Co 702 Jackson St Stoughton Wis
?Hemstreet Bonfield Vance (m eng 1912-13) 414 W 44th St New York
Hendel Robert Walter Jr (g chem 1914-15 BS(Lombard) '14) Clk Colchester Ill
Hendershott William Embery (ag 1905-6) Dundas Ill
HENDERSON Alexander (la 1898-1902 AB) C Eng 7 W Randolph St Chicago
Henderson Alexander Swift (e eng 1911-13 la 1914- Also Lewis Inst) Stu 152 Latrobe Av Chicago
?Henderson Alice Apalona (su 1907) Galesburg Ill
Henderson Alice Harshbarger (su 1905 & '07) Home 15 Waltham St Hammond Ind
HENDERSON Charles Elliot (c eng 1901-6 BS Instr C Eng U Ill 1909-10) Asst City Eng 292 Van Horne St Port Arthur Ont
Henderson David Howard (sp ag 1907-8) Ag Rockwell Ia
Henderson Elmer J (sp ag 1905-7 '08-9 Also U Mich 1910) Ag R7 Brownsville Tenn
Henderson Frank Howard (sp ag 1909-10) Ag Leland Ill
Henderson Frank Spoor (e eng 1912- Also Colo St Ag Coll) Stu 219 N Third St Sterling Colo
HENDERSON Fred (ag 1910-14 BS) PM Millers Ferry Ala
?Henderson Gladys Byron (acad 1907-8 la 1908-9 Feb 1911) At home 233 Warsaw Av Chicago
Henderson Hugh (acad 1907-9) Tel Mgr Ridge-Farm Ill
Henderson Irene Marie (su 1913 Also

NW U) Libr 307 Cedar St Ottawa Kan

HENDERSON James Bruce (ag 1913-16 BS) Stu Millers Ferry Ala

Henderson John Charles (m eng Feb 1915 la 1915- Also Rensselaer Poly) Stu 906 S Sixth St Champaign Ill

HENDERSON Mary (Mrs C J Fletcher) (lib 1899-1903 BLS) Home 831 N Euclid Av Oak Park Ill

Henderson Melvin (ag 1915-) Stu Leland Ill

Henderson Minnie (Mrs W S Hazard) (acad 1892-3) Home Ridge-Farm Ill

†Henderson Robert Jr (la 1898-9) Portland Ore

Henderson Ted (ag 1914-15) Ridge-Farm Ill

Henderson William Jr (ag 1915-) Stu Miller's Ferry Ala

Henderson William F (AB(Millikin) '14 Asst Zool U Ill su 1915) Instr Chem Millikin U 1345 W Forest Av Decatur Ill

Henderson William McKinley (ag 1911-12) Ag Dovie Fla

Henderson William Thomas (l 1908-10 Also Cor Coll) Law Georgetown Ill

Henderson Wilson Hogan (su 1905 & '07 Also Brad Poly & U Chgo) Teach Hammond Ind

?Hendren William (m eng 1874-6) Batesville Ark

Hendrick Lewis Carlton (sp ag 1899-1901) Ag Milledgeville Ill

*Hendricker John Fred (e eng 1904-5) d Aug 17 1908 Aurora Ill

Hendricks Lester Blaine (e eng 1905-8) Drug Sterling Ill

Hendrickson Harold Lee (ag 1909-11) R Est Kewanna Ind

Hendrix Mrs (see Bourdette Bertha E)

HENDRIX William Samuel (g Spanish 1910-13 AB(Howard) '07 AM (Cor) '10 Asst Rom Lang U Ill 1911-13) Instr French U Tex 1913- Austin Tex

Henes Harry William (c eng 1909-10 ME(Col) '09) Pres Henes Sales Corpor 443 Barry Av Chicago

?Henicksman Idah Apalona (su 1907) Teach Valparaiso Ind (Flanagan Ill)

?Henicksman Idah T (su 1907) Teach Sibley Ia

HENION Lora Atkins (la 1900 '03 '07 AB g 1910-12 AM '11 su 1905 Also Ill Wom Coll 1897-9 Asst Engl U Ill 1909-12) Teach H Sch Pontiac Ill

Henion Myra (Mrs F M Leslie) (sp mus 1901-3 '06-8 Also Ill Wom Coll 1897-9) Home 202 W Green St Urbana Ill

Henke Frank Xavier (su 1909 Also Chgo Teach Coll) Teach Man Tr 10759 S Wood St Morgan Park Ill

Henle Edward Joseph (la 1914-15) Bkpr St Bk Englewood Chicago (207 Sycamore St Muscatine Ia)

HENLEY Henry Benjamin (sc 1909-12 AB) Flor 114 Hartford City Ind

Henley John Lewis (ag 1886-7) Ag R6 Mattoon Ill

Henley Margaret Dickey (lib 1914-15 AB(Earlham) '14) Asst Libr Coe Coll Cedar Rapids Ia (2137 Park Av Indianapolis)

HENLEY Robert Morrow (sc 1909-12 AB) Flor 114 Hartford City Ind

Henley Thomas Edward (ag 1915-) Stu R6 Mattoon Ill

Henley William Wheeler (m eng 1895-7) Prof Mech Arts U Ariz Tucson Ariz

Henline Alma (sp ag 1904-6) Ag R4 Mitchell SD

HENLINE Henry Harrison (e eng 1910-14 BS) E Eng 1110 N Dearborn St Chicago (Colfax Ill)

Henline Leslie Ray (sp ag 1908-9) Ag Towanda Ill

Henline Milton Cecil (sp ag 1906-7) Ag Mt Vernon SD (Towanda Ill)

Henn Elmer (acad 1906-7 Also NW U 1908-10 DDS(Coll Dent U Ill) '11) Dent Brocton Ill

Henn Hildegard Anna Sarah (acad 1910-11 ag h sc 1913-) Stu Toluca Ill

HENN Otho Manson (acad 1906-7 la 1908-12 AB) Ins 1330-42 Pierce Bldg St Louis (Brocton Ill)

†*Hennan* David (acad 1879-80) Highland Ill

Henne George Calvin (c eng 1906-8) Garage Metropolis Ill

?Henness William Zachariah (sp ag 1901-2) Champaign Ill

HENNESSEY Augustus L (c eng 1870-3 Cert) Citrus Grower Fellsmere Fla

Henning August Edward (c eng 1907 Also Pur U) Teach H Sch 40 Argyle Av Indianapolis

Henning Burt Lawton (acad 1899-1900 m eng 1900-4) Ag Steward Ill

Henning Caspar Ferdinand (m eng 1915-) Stu Mendota Ill

Henning Ednah Ellen (Mrs E O Runft) (la 1913-14 Also Sheffield Nor) Home Sheffield Ill

HENNING Warren Kenyon (m eng 1902-6 BS) Mgr Ofc Murphy Iron Wks 5243 Spruce St Philadelphia

HENNINGER Carl (g la 1907-8 AM AB

(Ind) '07) Teach H Sch Snohomish Wash

Henninger Carl Gustave (acad 1893-4 arch 1893-5 R Est 3849 First Av S Minneapolis

Hennings Elfreda Viola (la h sc 1914- Also Lake Forest Coll) Stu 1017 Center St Elgin Ill

Henrich Louis Joseph (g ed 1915- BS(Ky) '13 MS(Ia) '15) Stu 325 E Third St Newport Ky

Henricks Harold Hopkins (m eng 1907-11) M Eng Bus Mgr 1307 S Michigan Av Chicago (4733 Kenwood Av)

Henrotin Ellen M (Trustee 1913- V-Pres Congress Auxiliary World's Fair. 1893 Pres Gen Federation Women's Clubs 1894-8 Hon Pres do) Home 1656 N La Salle St Chicago

Henry Mrs (see McDougall Agnes)

HENRY Cecil Douglas (e eng 1907-11 BS) Power Sales Metropolitan Elec Co Reading Pa

Henry Charles Frederick (c eng 1908-9 Also Syr U) R Est 743 Cornelia Av Chicago (115 Blaine St Syracuse NY)

HENRY Donald Alison (e eng 1905-9 BS) Asst Eng State Pub Utilities Comm Springfield Ill

Henry Elizabeth (lib 1908-9 PhB (Chgo) '00) Asst Libr U Wyo Laramie Wyo

Henry Elma Leona (su 1908) Teach Art 14 Erie St Hornell NY

Henry Elton Barbara (su 1915) Stu H Sch Fairbury Ill

Henry Franklin Hurley (acad 1905-6) Prop Hotel Hotel Frances Pana Ill

Henry Helen (su 1915 Also Ill Wom Coll) Teach H Sch Waverly Ill (605 Ravine Av Peoria Ill)

Henry Mrs J E (see Herrick Hope)

Henry Jennie Vieve (la h sc 1915- Also Shurtleff Coll) Stu 1716 Washington Av Alton Ill

HENRY John Earl (arch 1902-6 BS) Arch & Eng 2210 Napoleon Blvd Louisville Ky

HENRY Mary Anne (la 1912-15 AB Also Ill Wom Coll) Teach Streator Ill (Box 63 Paloma Ill)

†*Henry* Maude May (acad 1893-4) Oregon Ill

?Henry Percy Chandler (e eng 1911-13) 1004 N Wood St Decatur Ill

HENRY Robert Llewllyn Jr (PhB (Chgo) '02 BCL(Oxford) '07 JD(Chgo) '08 Prof Law U La 1907-11 Asst Prof Law U Ill 1911-12 Dean Law Sch U ND 1912-14) Prof Law U Ia 1914- 610 Johnson Co Bk Bldg Iowa City Ia

Henry Sarah Lizzie (su 1900-1) Prin Ward Sch 613 Oak Hill Av Youngstown O

HENRY Smith Tompkins Jr (acad 1899-1900 eng 1900-4 BS) V-Pres McGraw Pub Co 220 W 39th St Flushing NY

Henry Theodore Spafford (su 1907 & '13 g ed 1915- Ab(Hedding) '03) Stu Havana Ill

Henry Victor Max (ag 1915-) Stu 707 S Second St Champaign Ill

Henry William Warner (la 1899-1900 Also Ill Coll & Ill Wes U) Mintr Delavan Ill

Hense Mrs E O (see Harris Gertrude B)

Henselmeier Frederic William (su 1908 AB(Wash St L) '06 AM(Mo Wes) '09 Also U Chgo & U Berlin) Prin Des Peres Sch 3219 Herbert St St Louis

*Henshaw Amy (la 1906-8) d Aug 9 1915 Excelsior Springs Mo

Henshaw Charles (sp 1882-3) Knightstown Ind

Henshie Lura Maye (la 1915) Stu Millikin U 755 W Eldorado St Decatur Ill

†*Hensley* Alfred Salem (acad 1901-2) Champaign Ill

Hensley Howard Clark (acad 1910-11) RR Brakeman Roodhouse Ill

Hensley Lee Grant (sc 1897-8) Ag R4 Mt Pleasant Mich

Hensley Marion Charles (la 1897-9) Electr c/o Pacific States Tel Co 1641 Washington St Denver (36 Florence Apts)

Hensold Harold Hartman (ag 1913-) Stu Tonica Ill

HENSON Charles Weber (m eng 1883-7 BS) Pres Henson Bros Printers 338 N Harvard Av Chicago

Henson Margaret Emily Virginia (ag 1914-) Stu 1316 S Orchard St Urbana Ill

Henson Mark (su 1905) c/o Smith Ice & Cold Stor Co 706 W Elm St Urbana Ill

Henson Milton M (sp ag 1881-2) Ag Villa Grove Ill

Henson Ray David (la 1912-13 law 1913- Also S Ill St Nor U) Stu Johnston City Ill

Henson Mrs S C (see Hanson Mattie A)

HEPBURN Nelson William (ag 1903-7 BS MS '10 g 1914- Also Cor U) Asst Prof & Asst Chf Dairy Mfg U Ill 1907- 708 Goodwin Av Urbana Ill

Hepburn Mrs N W (see Mann Mary Elizabeth)

HEPBURN Thomas McDonald (c eng 1909-14 BS) C Eng Genoa Ill
Herb Harry Blaine (acad 1908-9 e eng 1909-10) Merc 2400 Edward St Alton Ill
Herbel Emil Hartman (sp arch 1891-2) Ins Citronelle Ala
Herbert Mrs (see Parsons Lorena)
Herbert Benjamin Sweney (sp 1908-9) Edit & Mgr 4527 N Robey St Chicago
HERBERT Harold Harvey (la 1908-12 AB Also U Wis) Assoc Prof Jour U Okla 628 Asp Av Norman Okla
Herbert James John Michael (la com 1910-11 law 1911-12 la 1913-14) Acct 800 1st Nat Bk Bldg Chicago (1515 W Monroe St)
HERBOLSHEIMER Albert John (ag 1909-13 BS Also Valparaiso U) Ag Dir Stevens Seminary Glencoe Minn
HERBSMAN Julius Charles (l 1906-9 LL B AB(McKendree) '01) Lect 6307 16th Av NE Seattle (Summerfield Ill)
HERDMAN Carrie Belle (sc 1910-14 BS) At home 554 Oak Av Winnetka Ill
HERDMAN Frank Elmer (m eng 1880-4 BS) Mgr & Eng Water & Light Prop Winnetka Ill
Herdman Mrs F E (see Victor Mamie F)
Herdman Frank Victor (m eng 1915-) Stu 554 Oak St Winnetka Ill
†Herdman Herbert Orville (la 1891-4) Taylorville Ill
Herdman Lou M (Mrs B O Young) (la 1898-9 Also Monmouth Coll Art Inst) Home 1011 N Walker St Oklahoma City
HERDMAN Margaret May (lib 1906-10 AB) Libr Asst Ed Lib & Lect Lib Sch U Ill 1914- 301 Chalmers St Champaign Ill (Winnetka Ill)
Herget Ernest Louis (la com 1912-14) Acct 715 Washington St Pekin Ill
Hering Louis (sp 1869-70) Ret Blackburn Mo
Herman Edward Elmer (e eng 1899-1902) Merc 212 N Utica St Waukegan Ill
Herman Fred William (acad 1892-3) Merc Charles & Main Sts Belleville Ill
Herman George Benedick (1892-5) Gen Contr Antigo Wis
?Hermann David (ry eng 1880-3) Mill hand Highland Ill
HERMANN Edgar Paul (sc 1907-13 BS) Edit c/o La Salle Exten 2550 Michigan Av Chicago (702 E Ninth St Sterling Ill)
?Hermann Ernest Meier (sp ag 1899-1900) Woodstock Ill
Hermann Ewald Emil (m eng 1914-15) Mill Hand 520 Main St Highland Ill
Hermann George Benedick (acad 1901-2 c eng '02-5) Gen Contr Manitowoc Wis
HERMANN Ralph Leroy (e eng 1911-15 BS) Electr c/o Westinghouse Elec Co Pittsburgh Pa (Woodbine Ill)
Hermanson Frank Alfred (la com 1912-15 com 1915-) Stu Milford Ill
Herme Marcella (Mrs Henry McBarron) (acad 1892-3) Home 204 Irving Av Rockford Ill (Champaign Ill)
†*Herndon* John Carrol (acad 1907) Rochester Ill
Herndon John William (acad 1907-8 sc 1910-12 Also U Pa) Merc 421 S Sixth St Springfield Ill
HERNDON Obed Lewis (la com 1906-10 AB) Merc 421 S Sixth St Springfield Ill
HERNDON Richard Fleetwood (sc 1907-11 AB MD(Rush) '14) Med Cook Co Hospital Chicago
†*Herndon* Ted Dwight (acad 1908-11) Rochester Ill
Heron Percy Hotspur (su 1910 Also Chgo Teach Coll & U Wis) Teach San Diego Cal (1329 Hood Av Chicago)
†Herr Albert Harry (ag 1906-8) Panola Ill
Herr Charles Osmer (ag 1915-) Stu R1 Quincy Ill
HERRCKE Ernest Arthur (m eng 1907-11 BS) Bus Mgr & M Eng 1339 Fifth St La Salle Ill
Herren Harry (m eng 1894-5) Fillmore Ill
*Herrick Blanche Electa (Mrs G A Wilson) (la 1895-6) d Nov 19 1903 Milwaukee
Herrick Dwight Orson (la 1898-9 Also Rush Med Coll) Ag Laramie Wyo
Herrick George Ira (gen 1889-90) C Eng & Surv & Arch 498 California St Los Angeles
HERRICK George Wirt (l 1907-13 AB & LL B) Law Farmer City Ill
HERRICK Grace Emma (lib 1909-11 BLS AB(Carleton) '95) Libr Western Coll Oxford O
HERRICK Hope (Mrs J E Henry) (la 1903-8 AB Also Agnes Scott Coll) Home Blvd Napoleon Louisville Ky
HERRICK Lott R (acad 1888-9 la 1889-92 BL LL B(Mich) '94) Law Farmer City Ill
HERRICK Lyle George (l 1899-1903

AB Also U Chgo 1903-4) Law Farmer City Ill

**Herrick* Morris M (acad 1876-7) d May 17 1879 Kansas Ill

Herrick Wayne Dayre (ag 1909-13) Ag Farmer City Ill

HERRIN George Boyer (e eng 1904-8 BS) E Eng East Alton Ill (Bunker Hill Ill)

Herring Mrs B R (see Forbes Bertha V)

†*Herring* Horace (acad 1897-8) Civer Ill

Herring John H (ag 1869-71 Also Bennett Med Coll '78) Med Eau Claire Mich

Herrington Dexter Exerite (m eng 1882-4) Mach Oliver Typewriter Co Woodstock Ill

Herriot James Skinner (ag 1911-12) Mfg Sec C W White Lumber Co 211 S Gibson St Princeton Ind

Herriot Opal Vida (su 1915) Teach Seymour Ill

Herriott Ombra (Mrs L R Kirkpatrick) (sp mus 1900-2 '03-6) Home 208 W Illinois St Urbana Ill

HERRMANN George Albert (m eng 1905-9 BS) Steam Eng Ill Steel Co 6262 Stony Island Av Chicago

*Herron Belva Mary (g 1904-5 BL (Mich) '89 Also U Chgo 1893-4 Adj Prof Econ U Neb 1898-1903 Asst Welles Coll 1903-4 Instr Econ U Ill 1905-6) d March 4 1911 San Antonio Tex

Herron Ernest Rose (su 1915 Also Bradley Poly) Teach & Dir Athl White Bear Lake Minn (Lima O)

HERRON William Harrison (BS) Geog St Geol Surv U Ill 1908- Beardsley Hotel Champaign Ill (c/o US Geol Surv Washington)

Hersch Mrs M M (see Manahan Helen A)

?Herschberger Harold (m eng 1901-2) 601 Second Av Peoria Ill

HERSHEY Charlie Brown (la 1910-14 AB AB (Union Christian) Pres Union Christian Coll Merom Ind

†HERSHEY Harry Bryant (l 1905-9 AB) Taylorville Ill

Hershey Herbert Emmons (sp sc 1896-7 Also U Neb 1892-3 '97-8) Indust Comm Fort Madison Ia

Hershman Okla Harold (m eng 1915- Also Pur U) Stu Cemetery & Adams St Tipton Ind

HERSMAN Bessie Edna (la 1908-12 AB) YWCA Sec Madison Wis (Hersman Ill)

Hersman Ernest Glen (arch 1910-13) Merc Sterling Ill

HERSMAN Francis Craig (ag 1905-9 BS) Teach Ione Cal (Hersman Ill)

HERTEL Clarence Agnew (ag 1904-9 BS Also Cent Wes Coll) Ag Red Bluff Tex

Hertel Garfield Eugene (acad 1900-1 la 1902-3 MD (Wash St L) '08) Med 610 Pillsbury Bldg Minneapolis

Hertel Walter Charles (su 1902) Teach Stromberg Av Belleville Ill

Hertwick Harry C (acad 1885-6) R Est Iola Kan

Hertz Henry Louis (sp ag 1902-4) Contr 4438 Magnolia Av Chicago

Hertz Martin Power (sp ag 1902-4 '05-6) Carpenter 4531 Kenton Av Chicago

Herwig George Washington (acad 1892-3) Clk Stockwell Ind

HERWIG John Newton (acad 1893-4 m eng 1894-9 BS) Sec & Treas Yosemite Land & Lumber Co Lordsburg Cal

Herzer Margaretha (su 1906 & '09 & '10 & '11 Also Concordia Coll) Teach Springfield Ill

Herzig Jacob Ferdinand (acad 1908-10) R8 Danville Ill

Herzog Frank Lin (sp m eng 1904-5) M Eng 1236 Second St Beaver Pa

Herzog Mrs Marx (see Bright Jessie De)

?HESELTINE Eleanor De Murzeen (la 1907-11 AB) 10941 Curtis Av Chicago

HESS Abigail Maria (Mrs W O Whitcomb) (sc 1904-6 '09-10 g 1910-11) Home 205 S Fifth Av Bozeman Mont

Hess Carl Valentine (arch 1909-11 Also U Neb 1908-9) Design & Contr Box 733 Port Arthur Tex

HESS Gaylord Ray (sc 1910-14 AB Also Rush Med Coll) Teach H Sch Durango Colo (Momence Ill)

Hess George Wellman (g math 1909-10 AB (Kalamazoo) '06 AM (Kan) '11) Prof Math & Astron Shurtleff Coll Alton Ill (2723 Brown St)

HESS Mrs Gertrude Fox (lib 1902-4 BLS Also Ohio St U) Asst Ref Libr Seattle Pub Lib 5805 17th St NE Seattle

Hess Gladys Fox (la 1913-15 Also U Wash) 223 14th St N Seattle

Hess Harry Charles (acad 1900-2) Merc 110 E Jefferson St Ottawa Ill

Hess Harry Clyde (la 1902-4 Also Soule Coll) Asst Mgr Knight Tire Co 1528 Grand Av Kansas City Mo

Hess Helen Ida (su 1911 Also S Ill St Nor) Teach Jonesboro Ill

Hess Julian Conrad (e eng 1910-12) Mfg 1109 Greenleaf Av Wilmette Ill
Hess Lawrence Jere (e eng 1904-8) E Eng 108 Mound St Joliet Ill
Hess Mrs L J (see Schwartskopf Bertha F)
Hess Lester Simon (su 1915 Also Shippensburg St Nor) Teach H Sch Capron Ill
HESS Lottie (Mrs Roy Smith) (acad 1902-3 la 1903-4 '06-7 AB) Sec YWCA 2 of 42 Kiencho 3 Cleonn Kobe Japan (Philo Ill)
†Hess Lucille Marie (la 1905-6) Somonauk Ill
Hess Mrs Maud Lloyd (Mrs Fred) (sp mus 1904-6) Home 602 S Lincoln Av Urbana Ill
?Hess Mildred Olive (h sc 1910-11 Also Art Inst) Hinsdale Ill
Hess Oral Vera (sc 1913-15 Also Ill Wom Coll) At home Sidney Ill
Hess Paul David (m eng 1915-) Stu 1010 S College Av Pittsburg Kan
HESS Raymond Washington (g 1912-14 AM g chem 1915- AB (Morningside) '12) Asst Chem U Ill 1913- 704 S Third St Champaign Ill (Plover Ia)
Hess Rush Miner (acad 1901-2) M Eng c/o S American Mines Co 15 Broad St New York (1614 Oak Av Evanston Ill)
Hess Samuel Earl (m eng 1911-13 Also Ill St Nor U) Mech Glasford Ill
Hesse Clarence Knight (m eng 1869-73) Bnk 603 Oakland Av Council Bluffs Ia
Hesse Julia Jane (Mrs F M Rose) (mus 1908-10) Home Rantoul Ill
HESSELBAUM Caroline Elizabeth (su 1907 &'08&'10&'11&'12&'13 AB'14 Also DeKalb Nor) Teach 190 River St Aurora Ill (Evanston Ill)
Hessell John F (la 1876-9) R Est 37½ Main St Champaign Ill (208 W Church St)
Hesser George Batchelder (ag 1915-) Stu 602 S Race St Urbana Ill
Hesser Mrs Homer (see Batchelder Nancy J)
Hester Edna Adell (lib 1903-4 '13-14 Also S Ill St Nor) At home McIlroy Hill Fayetteville Ark
Hester Elizabeth (lib 1913-15) Order Asst Lib U Ill 1914- 1010 California Av Urbana Ill (68 Montrose Av Delaware O)
Hester Elvira (la 1879-80) St Joseph Ill
Hester Herbert Henry (sp ag 1903-5 Also S Ill St Nor & Colo Ag Coll) Mgr Base Ball Club Salt Lake City (Fayetteville Ark)
†HETHERINGTON Benjamin William (l 1900-3 LL B) 209 Third St La Salle Ill
Hetzler Vaughn Glenn (sp ag 1911-13) Ag Chestnut Ill
HEUMAN Alma Bertha Carolina (Mrs Karl J T Ekblaw) (la 1906-10 AB g 1913-) Home 1107 W Oregon St Urbana Ill
Heun Arthur Dickey (eng 1913-15) c/o Board Trade 7258 Coles Av Chicago
HEUSE Edward Otto (chem 1903-7 MS PhD '14 BS (Hanover) '00 Also Cor U Asst Chem U Ill 1903-7 Prof Chem U Upper Ia 1908-12 Instr Chem U Ill 1914-15) Prof Chem Monmouth Coll 1915- Monmouth Ill
Heuse Mrs E O (see Harris Gertrude B)
Heuston Howard Hull (su 1910 Also Valparaiso U & Colo St U) Supt Schs Elgin Ore (Agra Okla)
HEWERIDINE Thomas Sloan (c eng 1901-4 BS AB (Austin) '00) Asst Prof C Eng Ohio St U 1912- Brown Hall Columbus O
HEWES Charles Kay (chem eng 1908-12 BS MS '14 Asst Chem U Ill 1912-14) Chem Huasteca Petroleum Co Los Angeles (1040 Richmond St) (1428 N Fifth St Quincy Ill)
Hewes Mrs Charles K (see Kilburn Frances M)
HEWES Clarence Avise (c eng 1902-6 BS) C Eng Mo Pac RR Co Osawatomie Kan
HEWES Floyd Sinnock (c eng 1902-6 BS) C Eng 1428 N Fifth St Quincy Ill
HEWES George Cavender (chem 1879-83 BS STB (De Pauw) '91 Asst Chem U Ill 1884) Mintr Pithorogarh Kumaun India
?Hewes Mary Edith (su 1913) Wilmette Ill
Hewett Frank T (acad 1888-9) Chicago
Hewette Charles W (acad 1877-8) Irvington Ill
Hewette Rose E (acad 1879-80) Irvington Ill
Hewins Charles Fallis (la 1872-3 '75-8 '79-81 MD (LI Coll) '82 Also U Pa 1890) Med Box 179 Loda Ill
Hewins Lester Garfield (acad 1899) Mail Carrier 452 West St Freeport Ill (Rankin Ill)
†Hewins Melvin Edwin (acad 1910 min 1911-13) Loda Ill
Hewitt Clarence Thurman (la com

1908-10) Asst Cash 215 E Poplar St Taylorville Ill
Hewitt Henry Miller Jr (la 1910-12 Also Ames Coll 1912-14) Cattle Feeder Polk Neb
Hewitt Herbert Edmund (arch 1889-91 SB(Mass Tech) '11) Arch 321 Main St Peoria Ill
HEWITT James Herbert (c eng 1909-12 BS AB(McKendree) '08) Contr Eng 126 Collinsville Av E St Louis Ill (Lebanon Ill)
Hewitt Mary Durkes (Mrs Arthur Morris) (la 1909-12) Home Franklin Grove Ill
†HEWITT Nellie Goodwin (lib 1902-4 BLS AB(Wells) '95) 1116 College Av Indianapolis
†Hewlett Maddra Jackson (l 1907-9) 309 N Elm St Kewanee Ill
Hexter Avrome Nathan (arch eng 1915-) Stu 300 N Waldran Blvd Memphis Tenn
Hexter Eli (l 1901-2) Merc Lacon Ill
Hey Charles Victor (ag 1912-13 Also Mt Morris Coll 1909-12) Pres Hill Den Farm Co Dixon Ill (Polo Ill)
Hey Henry William (sp ag 1906-7) Ag Polo Ill
?*Heydenburg* Charles Alvin (acad 1890-1) Champaign Ill
Heyduck Lawrence Eugene (m eng 1915-) Stu 419 E First St Centralia Ill
Heyer Walter Earl (ag 1909-10) Ag R34 Fisher Ill
Heyle Allen Warren (ag 1910-11) Ag 3823 Baltimore Av Kansas City Mo
*HEYLE Franklin Theodore (c eng 1905-9 BS) d Feb 8 1911 Brazil (127 Elmwood Av Peoria Ill)
Heywood Harold William (c eng 1910-13 Also Lewis Inst) 2521 Humbolt St Chicago
?*Hibbard* Henry P (acad 1879-80) Alton Ill
HIBBS Henry Horace (AB(Brown U) '10 AM(do) '11 Also Harv Coll & Col U Instr John Tarleton Coll 1912-13 Asst Sociol U Ill 1914-15) Stu Col U 1915- (Murfreesboro Tenn)
Hibbs Jesse Branch (la 1914-15 Also Mid Tenn St Nor) Stu Howard Coll 702 E Main St Murfreesboro Tenn
Hickernell Charles Wesley (ag 1912-13) Stu Ohio St U 214 W Buckeye St Ada O
Hickey Daniel Webster Jr (e eng 1914-) Stu 322 Pleasant St Aurora Mo
HICKEY James Bernard (l 1903-6 LL B Also St Viator's Coll) 1102 W Clark St Urbana Ill
Hickey Mrs J F (see Tozer Belle)
Hickey John Raymond (c eng 1915-) Stu 4527 Washington Blvd St Louis
*Hickey Joseph Edward (sp ag 1907-8) d Stillman Valley Ill
Hickey Rachel (sp mus 1904-6) At home 1102 W Clark St Urbana Ill
Hickling Clarence Laking (c eng 1902-4) Eng South Bethlehem Pa (Ottawa Ill)
Hickman Feryl Frances (la 1911-12) At home Colorado Springs Colo
HICKMAN James Burr (la 1911-15 AB) Adv Chgo Daily News 4622 N Racine Av Chicago
HICKMAN Lucile Pearl (la 1906-10 AB) Prin H Sch Milford Ill
Hickman Wilber Henry (sp l 1907-9 Also E Ill St Nor & Ind St Nor U) Law Paris Ill
Hickman Mrs Wilber Henry (see Dick Elma J)
Hicks Aratus William (sp ag 1880-1) Ret Ag Warren Ill
HICKS Byron Wallace (c eng 1897-1901 BS) RR Contr Vulcan Mich
Hicks Mrs E L (see Welge Leonora)
†*Hicks* Estella (1890-1) Rantoul Ill
Hicks George (ag 1915-) Stu Chadwick Ill
HICKS George LeRoy (ag 1881-5 BS) Ag Gaza Ia
Hicks James Mason (arch eng 1914-15 Also Ohio U) Eng Anaconda Copper Min Co Dept Farms Anaconda Mont (Mapleton Depot Pa)
HICKS John F G (g chem 1915- BS(Pa) '06 Assoc Prof Chem Okla A&M Coll 1914-15) Asst Chem U Ill 1915- 619 S Wright St Champaign Ill (517 S Fourth St Philadelphia)
Hicks Lester Warren (sp ag 1911-12) Ag Ashkum Ill
Hicks Marcus Harold (e eng 1907-9) E Eng 4853 N Winchester Av Chicago (Drum Cal)
Hicks Ora Franklin (acad 1908-9) Blandinsville Ill
Hicks Otis Emory (e eng 1914-15) Gibson City Ill
Hicks Preston Thomas (c eng 1887-94) City Eng Co Surv Supt Highways 1424 N College St Decatur Ill
†Hicks Rees Gaddis (acad 1905-7 ag 1908-9) Colfax Ill
†HICKS Roscoe Herman (la 1908-13 AB) Colfax Ill
Hicks Victor La Naien (ag 1915-) Stu 1406 Church St Champaign Ill
HICKS William Ellsworth (acad 1906-8

la com 1907-11 AB) Ag Hardinville Ill

Hidalgo Marcellano (su 1905 Also U Wis) Surv Bur Lands Binalonan Pangasinan PI

Hidy Henry Benj (sp 1869-71) Belle Plaine Ia (Davis Ill)

?*Hidy* Llora Mabel (acad 1896-8) Mansfield Ill

Hiebel Leonard B (ag 1912-) Stu Waterloo Wis

Hieronymus Howard Earl (ag 1909-10) Ag Armington Ill

Hieronymus P Elbert (ag 1915-) Stu Atlanta Ill

HIERONYMUS Robert Enoch (AB (Mich) '89 AM(Eureka) '90 LL D(Eureka) '14 Instr Engl Eureka Coll 1890-7 Pres do 1900-9) Community Advisor U Ill 1914- 610 Pennsylvania Av Urbana Ill

Hiett George Washington (ag 1873-6 MD(Pa) '81) Med 4025 Perrysville Av Pittsburg

†Hiett Harold C (l 1908-9) Virginia Ill

Hiett Mable (su 1915 Also Macomb Nor) Teach Keithsburg Ill

Hiett Robert Cone (su 1905 Also Valpariaso Nor) Keithsburg Ill

†*Higbee* Clarice Lucile (acad 1889-90) Milford Ind

?Higbee Lulu Mae (gen 1899-1900) Whitehall Ill

Higdon Mrs Lena Biehl (su 1901 & '05 Also Ill St Nor U) c/o Mrs Anna Long Camargo Ill

Higdon William David (g math 1900-1 '05-6 AB(De Pauw) '94) Teach McKinley H Sch 4031 Wyoming St St Louis

HIGGINS Albert Grant (acad 1888-9 arch 1889-93 BS) Mfg 2315 Flora Av Kansas City Mo (2452 Hamson St)

Higgins Alfred Nash (su 1915) Teach 336 Fifth Av Joliet Ill

Higgins Alice A (Mrs J A Sinclair) (acad 1895-6) Home 2510 E Sixth St Duluth Minn (Perry Ill)

HIGGINS Allen Leet (ag 1902-7 BS) Ag 1409 Aetna St Burlington Ia

Higgins Charles Campbell (eng 1892-4) Consult Eng 28 E Jackson Blvd Chicago (Aurora Ill)

HIGGINS Charles Huntington (1899-1903 BS) Chem Gulick Henderson Co Chicago (6325 Kenwood Av)

Higgins Daniel Franklin (c eng 1902-6 BS(NW) '07 MS(do) '09 Also U Chgo 1901-2 & U Wis 1907-8 & NW U 1908-10) Geol c/o Amer Legation Peking China (336 Fifth Av Joliet Ill)

Higgins Mrs Daniel Franklin (see Taylor Ethel N)

†*Higgins* Don Nelson (acad 1900-1) Vienna Ill

HIGGINS Francis Whitson (chem 1899-1902 AB) Mgr Deutsche Werke Carborundum Dusseldorf-Reisgolz Germany

Higgins Frank Leonard (m eng 1894-6) R Est & Ins Elmwood Ill

Higgins George Marsh (g zool 1914- BS(Knox) '14) Stu Des Plaines Ill

Higgins Gertrude Strausfield (mus 1898-9) Teach 1015 N Florence St El Paso Tex

Higgins Irma May (h sc 1912- Also Ill St Nor U) Stu 504 Chalmers St Champaign Ill

Higgins James Edward (sp ag 1906-7) Ag Marengo Ill

Higgins Margaret Elizabeth (la 1914-) Stu 504 Chalmers St Champaign Ill

Higgins Mary Marguerite (ag 1913-15) Teach H Sch Spring Valley Ill (336 Fifth Av Joliet Ill)

HIGGINS Max Brown (arch eng 1907-14 BS) Draft 615 Stillwell Blvd Port Arthur Tex

HIGGINS Samuel Chase (acad 1897-8 m eng 1898-1902 BS) M Eng Standard Steel Car Co Hammond Ind

Higgins Thomas Jefferson (la com 1905-6 '08-9 Also U Ia) c/o Emerson Brantingham Co Minneapolis

Highberger John Foster (ag 1914- Also U Wis) Stu 940 Lombard Av St Paul Minn

HIGHFILL Inez Feltz (la 1906-10 AB Also Winona Coll) Teach Winona Lake Ind (1107 W Springfield Av Urbana Ill)

HIGHT Eugene Stuart (e eng 1906-10 BS g 1910-11 MS) E Eng c/o Ill Tract Sys Peoria Ill (Delavan Ill)

Hightower Clark Matthews (su 1913 Also NW U) Watson Ill

Higinbotham Nathan Jay (la 1900-2) Mgr NY Ofc Wheeling Steel & Iron Co Larchmont Park NY

HIGINBOTHAM Pearl (Mrs F F Collins) (la 1902-5 AB) Home Arcola Ill

Higley Harvey Van Zandt (chem eng 1910-12 Also NW U) Stu U Wis Glenellyn Ill

Higley Ruth (g zool 1915- AB(Grinnell) '09) Stu Grandview Ia

HILARIO Juan Fernando (l 1905-8 LL B Also Santa Clara Coll) Gov Corpor Law Officer 738 San Sebastian St

Ouiapo Manila PI
Hilbert John William (c eng 1912-13 '14-15) 2112 N Halsted St Chicago
?Hilbert Lewis Albert (acad 1904-5 su 1905) Grantfork Ill
Hildebolt Harry Clifford (ag 1915- Also Miami U) Stu Eaton O
Hildebrand Arthur John (acad 1910-11 la 1911-13) 117 Barker Pl Rockford Ill
HILDEBRAND Charles (PhB(Yale) '75 ME(do) '77) Instr Draw U Ill 1879-80) Fin 46 Allen Pl Hartford Conn
Hildebrand Clement Alvin (ag 1903-4) Sales Mgr Hinsdale Ill
Hildebrand Mrs C A (see Childs Helen R)
HILDEBRANDT Herman Carl Martin (la 1902-4 AB BD(McCormick Theol Sem) '10 Also U Chgo Berlin U & Leipsig U) Mintr Petersburg Ill
Hildebrandt Paul A (la 1907-8 Also U Chgo) Teach St Johns Mil Acad Delafield Wis (Bellewood Ill)
HILDEBRANDT Theophil Henry (la 1902-5 AB MS(Chgo) '06 PhD(Chgo) '10) Asst Prof Math U Mich 513 Elm St Ann Arbor Mich
Hildreth Leslie Marquis (la Feb 1915 sp law 1915-) Stu Broadlands Ill
*Hildrup James Jesse (c eng 1887-90) d Belvidere Ill
HILES Elmer Kirkpatrick (acad 1889-90 m eng 1891-5 BS) M Eng 2511 Oliver Bldg Pittsburgh Pa (5537 Hampton St)
†Hiles Marie Alice (la 1912-13 Also Ill Wes U) Hunt Ill
Hiles Perry Houston (su 1905 Also Ill St Nor U) Law Edwardsville Ill
Hilfer Fred Edward (arch 1909-12) Supt Constr 105 S Dearborn Av Chicago (1453 Devon Av)
Hilgard Benjamin Waldo (acad 1908-9 la com 1909-10) Pub Serv Util McAlester Okla (208 S Illinois St Belleville Ill)
Hill Addie M (acad 1882-3 sp 1883-5) At home 206 W Park Av Champaign Ill
HILL Agnes Gale (la 1888-92 AB g 1892-3 BL) Presby Missionary Lashkar Guvalior India
HILL Alva Jay (la 1907-9 AM AB (Ohio St) '06 LL B(Ohio N) '12) Law Bur Justice Manila PI
Hill Annetta Adelaide (sp mus 1904-5) At home Tolono Ill
Hill Arthur Howard (sp ag 1900-4) Nursery Dundee Ill
Hill Bernard Eli (c eng 1915- Also Crane Coll) Stu 1922 Humboldt Blvd Chicago
HILL Carrie Marsh (ag 1905-8 AB Also U Va) Teach H Sch 114 E Arch St Marquette Mich
HILL Charles Francis (sc 1911-14 BS g physics 1915- Also E Ill St Nor) Asst Physics U Ill 1914- 907 S Sixth St Champaign Ill (Toledo Ill)
Hill Charles Nelson (acad 1907-9 la com 1909-13) Ag Cave-in-Rock Ill
HILL Chauncey Stevens (ag 1910-14 BS) Land Arch 402 College St Apt B Peoria Ill (311 W Springfield Av Champaign Ill)
HILL Cora Jane (la 1880-4 BS Also U Cal) Asst Dairy Test U Cal 2113 Rose St Berkeley Cal
Hill David Austin (arch 1911-12) Stenog Nat City Bk Chicago (1722 W 101st St)
?*Hill* DeWitt C (acad 1884-5) Latham Ill
*HILL Edgar L (gen 1869-73 BS) d 1905 Elgin Tex
Hill Mrs E L (see Detmers Johanna H M (Jennie))
Hill Edna Viola (Mrs H P Randall) (sp mus 1906-7) Home Farmington Mich
HILL Fanny Wilder (la 1906-10 AB lib 1913-15 BLS) Reviser & Asst Lib Sch U Ill 1915- 311 W Springfield Av Champaign Ill
Hill Florence Nightingale (sp mus 1906-7) At home S State St Ann Arbor Mich
HILL Frank Ernest (g la 1912-13 AB LeStan) '11 Asst Eng U Ill 1912-13) Instr Engl LeStan U 203 Addison St Palo Alto Cal (1350 Sherman St San Jose Cal)
Hill Fred James (cer 1911-) Stu Harvard Ill
Hill Fred Lehman (c eng 1877-81) Eng & Contr State Coll N Mex Sec Elephant Butte Water Assn Las Cruses N Mex (Mountainair N Mex)
Hill Fred Spates (chem eng 1903-4) Clk Victor Colo
Hill Frederick Alfred Jr (acad 1908-9 Also Lewis Inst) R Est 5638-40 W Lake St Austin Sta Chicago
Hill Gertrude Ozeta (su 1915 Also Charleston Nor) Teach H Sch Sullivan Ill
Hill Grant Logan (com 1915-) Stu 413 Campbell St Joliet Ill
Hill Hardy Flint (ag 1886-7 Also Ober Coll & Moody Inst) Ag Charles-

ton Ill
Hill Harold Crawford (la 1908-9 Also Rush Med & U Chgo) Lab Asst City Health Dept & Stu Rush Med 11400 Forest Av Chicago
HILL Harold Vater (arch eng 1907-11 BS) Arch 1812 Ruckle St Indianapolis
HILL Harry S (chem 1905-9 BS) Asst Chem AT&SF RR Co Chem Dept Topeka Kan (818 Third St Ft Madison Ia)
Hill Helen M (acad 1876-7 la 1877-8) At home Marianna Ark
Hill Henry Ayers (la 1913-14 Also Millikin U) Pub Work Flora Ill
Hill Howard Rice (ag 1914 AB(Carrol) '13 g zool 1915-) Stu 3 Chalmers Pl Chicago
HILL Ida Myrtle (Mrs G F Way) (la 1901-5 AB) Home 1318 S Orchard St Urbana Ill
HILL Irwyn Horatio (acad 1893-4 arch 1895-9 BS) Arch 622 Provident Bldg Tacoma Wash
Hill Mrs I H (see Woody Jamie E)
Hill Isaac Newton (su 1915 Also Bradley Inst) Teach & Coach Athl 824 W North St Lima O (811 E Jefferson St Crawfordsville Ind)
Hill James Edward (ag 1913- Also E Ill St Nor) Stu Mattoon Ill
†*Hill* Jesse Ferrell (acad 1907-8) 1310 W Springfield Av Urbana Ill
†Hill Jesse Leven (acad 1903-5 su 1911 la 1912-13) 1310 Springfield Av Urbana Ill (Ridgefarm Ill)
†*Hill* Jesse Lewis (acad 1903-4) Oakwood Ill
†Hill John Cantwell (ag 1912-14 Also Lombard Coll) La Tasquena Coyoacan DF Mex
HILL John William (c eng 1907-14 BS) Insp 6046 Sangamon St Chicago
Hill Josephine Loca (Mrs L B Short) (sp mus 1902-5) Home 507 Veronica St E St Louis Ill
?Hill Julia T (sp sc 1881-2) Nevada Mo
Hill Lawrence Elias (min eng 1914-) Stu 12145 Stewart Av Chicago
†Hill Lem Heath (la 1906-9) Fairfield Ill
Hill Lewis (su 1894 BL(Mich) '93 AM(Louisville) '08) Teach 312 Euclid Av Pittsburgh Pa (Ottawa Ill)
Hill Loren Clifford (su 1913 ag 1915- Also Knox Coll) Stu R5 Mt Carmel Ill
?*Hill* Louis Henry (acad 1896-7) Sheldon Ill
Hill Lucy Belle (acad 1901-5 sp mus 1905-9 '11-12 '14-) Stu & Teach Piano 902 W Clark St Urbana Ill
Hill Margaret Dorothy (h sc 1910-13) At home 11400 Forest Av Chicago
Hill Mary Bluebell (art 1901-8 Also Lincoln Center Art Sch Asst a&d U Ill su 1908-14) Art 311 W Springfield Av Champaign Ill
Hill Mrs Mary Luenea (Mrs C S) (acad & sp 1887-8 '91-3) Home 311 W Springfield Av Champaign Ill
Hill Minnie Olive (la 1909-10 Also U Chgo & U Colo) Teach Child Libr Racine Wis (903 Orleans Av Keokuk Ia)
Hill Muriel Mary (la 1914-15) Sec 939 NY Life Bldg Kansas City Mo (914½ W California Av Urbana Ill)
HILL Nathan Richard (c eng 1904-10 BS) C Eng 1143 E 66th St Chicago (311 W Springfield Av Champaign Ill)
*Hill Nathaniel Smith (sp la 1870-1) d Feb 2 1904 Pontiac Ill
HILL Nehemiah William (chem eng 1906-10 BS Also Eureka Coll) Chem Armour Co 822a Illinois Av East St Louis Ill (624a N Eighth St)
HILL Norman Haden (arch eng 1904-9 BS E Ill St Nor) Arch Eng 1022 Hume Mansur Bldg Indianapolis
Hill Ormand Perley (m eng 1914-15) Cash Silvis Ill (914½ W California Av Urbana Ill)
Hill Raybern Coe (sp ag 1911-12) Ag Baylis Ill
?Hill Robert Crawford (gen 1898-9) Canandaigua NY
Hill Robert Earl (la 1913-15 law 1915- Also Eureka Coll) Stu Flora Ill
Hill Roger Edward (ag 1912-13 m eng 1913-14 la 1914-) Stu Woodstock Ill
Hill Rollin Cyril (la 1913-15) 2108 S West St Kalamazoo Mich
Hill Rose (Mrs A D Wagner) (su 1902) Home 310 N Bloomington St Streator Ill
?Hill Sarah (sp 1871-2) Urbana Ill
HILL Stanley (sc 1911-13 AB Also E Ill St Nor) Teach Smith Acad St Louis (Mattoon Ill)
HILL Thomas Howell Crawford (la 1878-81 AB) Prin H Sch 12145 Stewart Av Chicago
**Hill* Thomas K (acad 1889-90) d April 15 1902 Mexico City Mex
Hill Walter Arthur (m eng 1883-5) Dairyman Kenwood Cal (13 Real de Churnbusco Churnbusco DF Mex)

Hill Warren Elliott (ag 1913- Also McKendree Coll) Stu 1308 College Av E St Louis Ill
Hill William Ely (sp la 1909-11 BD (Chgo Theol) '14) Mfg Agt 101 S Madison Av La Grange Ill
HILL William Griffith (la 1912-13 AM AB (Carthage) '12) Stu Drake U Inst Fine Arts 3310 University Av Des Moines Ia
Hill William Kuhns (su 1896 AM (Pa Coll) '82 ScD (do) '10) Prof Chem Carthage Coll Carthage Ill
HILL Wilma Marie (la 1911-14 AB) At home LaFayette Ind
Hill Zelma Fay (Mrs O A Ehrgott) (sp h sc 1906-7) Home Delta Colo
HILLEBRAND Harold Newcomb (AB (Harv) '09 AM (do) '10 PhD (do) '14) Asst Engl Harv U 1912-14) Instr Engl U Ill 1914- 506 W Elm St Urbana Ill
*Hiller George (la 1893-5) d Feb 2 1911 Kahoka Mo
Hiller Mrs G M (see Armstrong Emilie Edith)
Hiller Hulda Adelaide (Mrs W H Townsend) (la 1908-10 Also S Ill St Nor) 261 Melrose Av Monrovia Cal (916 N Glen Oak Av Peoria Ill)
HILLER William Gottlieb (m eng 1908-10 BS) Chf Draft Copper Queen Min Bisbee Ariz (916 Glen Oak Av Peoria Ill)
Hilleson Thomas Evald (sp la 1904-6 Also Luther Coll) Ag Lee Ill
HILLIARD Frank Wyman (e eng 1900-4 BS) Sales Gen Elec Co Pierce Bldg St Louis (6049 Westminster Pl)
Hilliard Lyndal (la 1915-) Stu Fairfield Ill
Hilligoss George (acad 1901-2) Cash Auto Dept Ofc Sec St Springfield Ill
Hilling David Curtis (su 1912 Also Ill Wes U) Teach Man Tr H Sch 321 Callender Av Peoria Ill
?*Hillis* Archie Edward (acad 1902-3) Chicago
?*Hillis* George S (acad 1881-3) Hillsboro Ill
HILLMAN Arthur Burgess (c eng 1909-14 BS) C Eng C&WI RR Chicago 625 E 70th Pl Chicago
*Hillman Eugene Lyon (la com 1909-11) d Whittier Cal
HILLMAN Frank William (acad 1900-1 e eng 1901-5 BS CE '09) Ry C Eng C&NW RR 226 W Jackson Blvd Chicago
Hills Airy (la 1915-) At home 916 S Ninth St Pekin Ill
Hills David Avery (e eng 1913- Also Armour Inst) Stu 839 Michigan Av Evanston Ill
*HILLS Elbridge Romeyn (Granger Acad of West Point 1862-6 Prof Mil Sc & Tact U Ill 1890-4) d April 14 1910 Brooklyn NY
HILLS Louis John (mun eng 1911-15 BS) Draft Elgin Joliet & Eastern RR Co 109 Parks Av Joliet Ill
Hills Proctor George (ag 1908-10) Ag Mt Pleasant Mich
Hills Stacy Romayn (arch eng 1893-4) Law Tribune Bldg 154 Nassau St New York
Hills Thirza Louise (ag 1913-15) 806 E Charleston Av Mattoon Ill
HILLYER George Clinton (acad 1902-3 law 1903-6 LL B) Law Bushnell Ill
HILMER William Charles (g 1906-8 PhD '10 AB (Baldwin Wallace) '99 AM (do) '03 Asst Ger U Ill 1906-8) Teach Charles City Ia
Hilpert Martha (ag 1913-) Stu 2925 Lafayette Av St Louis
Hilsabeck Hugh Rudolph (su 1908) Teach Windsor Ill
Hilsabeck Mildred Eugenia (mus Feb 1915- Also O Wes U) Stu Windsor Ill
HILSCHER Ralph (BS (Beloit) '08 Asst Eng St Water Surv 1911-15) St Board Health Berkeley Cal
Hilton Fred Emsley (e eng 1903-4 '06-7) Bkpr Paris Ill
Hilton Ivan Jay (la 1915-) Stu 417 S Spring St Springfield Ill
HILTS Roy Wilson (sc 1901-4 AB Also U Colo & LeStan U) Gov Bur Chem 33 US Appraisers' Bldg San Francisco
Himes Milo Donald (sp ag 1909-11) Ag La Fayette Ill
*Himes Minnie (sp 1872-3) d Sept 20 1888 Elgin Ill
Himmelreicher Walter August (c eng 1913-) Stu 3142 N Kimball Av Chicago
Himstedt Ralph Ebner (acad 1910-11 la 1912-15 law 1915-) Stu Boody Ill
Hinchliff Fred (sp arch 1903-4 Also Lewis Inst) Bldg Contr 189 Madison St Chicago
HINCHLIFF George Edward (sc 1908-12 AB) Gen Contr 1408 Security Bldg Chicago (1257 Norwood St)
Hinckley George Clifford (la 1897-8 Also Armour Tech) Asst Eng Aurora Ill
HINDMAN John (acad 1891-2 la 1892-

6 AB) Merc 535 N Wells St Chicago
†Hindman Walter Gould (m eng 1908-9 Also Vincennes U) 308 N Sixth St Vincennes Ind
HINDS Henry (Asst Geol Co-op Surv St Geol Surv 1913-14) Asst Geol US Geol Surv Washington
Hinds Jessie Parker (e eng 1904-6) Asst Cash People's St Bk Newton Ill
HINDS Milford Everett (AB(NW)'12 g 1912-14 MS Chem & Bacteriol Asst Water Surv U Ill 1914-15) Chem St Food Comm Nashville Tenn (701 E 91st Pl Chicago)
Hinds Orville Quincy (la com 1905-6) Bus Mgr 1547 Ardmore Av Chicago (Newton Ill)
HINDS Sherwood (g math 1907-8 BS (Mich Ag)'05 Instr C Eng Mich Ag Coll 1905-6 Instr Mech Draw & Surv U Kan 1906-7 Instr Gen Eng Draw U Ill 1907-8) Design Eng 2526 Webster St Fort Wayne Ind
Hinebaugh J Charles (acad 1910-11) Mt Carroll Ill
Hiner Mrs (see Pearson Ida M)
HINES Edward George (acad 1894 arch 1895-1900 BS) Supt Bldg Constr Atchison Kan
Hines Elmer George (acad 1900-2 sp ag 1902-3) Ag R1 Meadow Grove Neb
Hines Kate McKinsey (la 1909-10 Also N Eng Conserv Mus) Vocalist Hines Apts Champaign Ill
Hines Lyle Wilbur (la 1913-15 com 1915-) Stu 210 Budd St Fairmont Minn
Hinkle Homer Marion (su 1909 &'10 Also Ewing Coll) Supt Schs Dongola Ill
HINKLE Ida May (la 1897-1901 AB) At home 601 W University Av Urbana Ill
?Hinkle Mrs V (sp mus 1879-80) Bondville Ill
Hinkle Mrs Verna E (su 1914 Also Ewing Coll) Home Cambridge Ill
Hinkley George Meech (sp ag 1902-4) Ag DuBois Ill
Hinkley Henry Otis (sp ag 1901-3) Fruit Grower DuBois Ill
Hinkley James McAllester (acad 1910-11) Ag & Fruit Grower DuBois Ill
Hinman Earl Herbert (ag 1909-10) Ag R3 Cambridge Ill
†HINMAN Glidden (chem 1901-5 AB) Maxwell N Mex
HINMAN John Harmon (m eng 1902-7 BS) M Eng 2449 E Marcus Av St Louis
Hinman Lawrence D (la 1906-8) Teach 136 W Sixth St Oklahoma City
Hinman Ralph Simpson (la 1907-8) Bus Eng 2937 W Adams St Chicago
HINMAN Robert Bruce (ag 1911-15 BS) Ag Eagle Wis
Hinman Walker McConnel (la 1914-) Stu Dundee Ill
Hinrichs Herbert Strassen (ag 1914-) Stu 710 Wilcox St Joliet Ill
HINRICHSEN Fred Albert (la com 1909-13 AB) Acct 1930 Hill St Davenport Ia
Hinrichsen George Charles (ry eng 1906-9) 524 W 15th St Davenport Ia
*Hinrichsen William H (c eng 1868-70 Sec State 1893-7) d Dec 18 1907 Alexander Sta Ill
Hinricksen Edward Eugene (e eng 1896-9 Also Ill Coll & Ind U) E Eng Western Elec Co 463 West St New York
*Hinsdale Fred D (c eng 1875-7) d July 3 1878 Kewanee Ill
*Hinshaw Amy (la 1906-8 '13-15) d Aug 9 1915 Excelsior Springs Mo
*Hinshaw Charles H (c eng 1882-3) Merc Earlyville Va
*HINSHAW Elizabeth Hazel (h sc 1910-14 AB Also Glendale Coll) Instr H Sc Mont St Nor 923 S Washington St Dillon Mont (Ridge Farm Ill)
?Hinshaw George Jacob (la 1901-2) Danvers Ill
Hinshaw Harvey Rebecca (su 1912 Also Pa Coll) Supt Schs Carson Ia
HINSHAW Joseph Howard (la 1909-13 AB law 1915-) Stu 411 N Granger St Harrisburg Ill
Hinton Bess Entwistle (Mrs G E Munger) (sp la 1904-5) Home 5217 Kenwood Av Chicago
Hinton George Philip (m eng 1914- Also Case Sch Ap Sc) Stu 130 W Front St Maysville Ky
†Hinton Orval Robert (sp la com 1905-6) 829 W Church St Champaign Ill
Hinton Stanley Winfield (la 1913-15 ag 1915-) Stu Foosland Ill
†Hintze William Daggett (la 1898-9) Elgin Ill
†Hipke Lulu Ellen (mus 1912-13 Also Chgo Mus Coll) Hersher Ill
Hippard George Girard (sp l 1908-11) Law 218½ S Fifth St Springfield Ill (1006 S Second St)
Hippard Wesley George (eng 1913-15) Min Bisbee Ariz (401 S Jackson St Belleville Ill)
Hippen William (acad 1894-5) Pekin Ill

Hipple James Stone (sp m eng 1897-8) Instrument Maker Med Sch U Wis 1628 Madison St Madison Wis
Hipple Roy Everett (ag 1913-) Stu Waterman Ill
HIRSCH Edwin Fred (g zool 1910-11 AM AB(NW) '10) Med Wauwatosa Wis
?*Hirsch* Stanton Pike (acad 1902-5) St Louis
HIRSCHEL Jackson Edward (arch 1909-14 BS) Arch Draft 725 Farnam St Davenport Ia
Hirschfeld Leo Saul (arch 1912-13 Also Armour Inst) Stu Armour Inst 2924 Shakespeare Av Chicago (2133 Crystal St)
HIRSCHKIND Wilhelm (Instr Chem U Ill 1912-13) Eng Oxnard Cal
Hirstein John A (m eng 1913-15 ag 1915- Also Central Mennonite Coll) Stu Summerfield Ill
Hirstein Samuel August (sp ag 1908-9 ag 1915-) Stu Summerfield Ill
Hirt Edward George Jr (arch 1912- Also St Cloud St Nor) Stu 625 Eighth Av N St Cloud Minn
Hirth Laura Edna (h sc 1912-15 Feb 1916-) Stu N 24th St Quincy Ill
HIRTZEL Clara Lillie (acad 1907-9 la 1910-15 AB) Teach H Sch Winchester Ill (R2 Effingham Ill)
Hirzel Mabel May (mus 1902-4) Mt Pleasant Mich
Hiserodt Sadie (sp a&d 1892-3) Sec Co Jud De Land Fla
Hiserodt William Webb (acad 1907-8 la com 1908-12) Sales Mgr 1075 Los Palos St Los Angeles
Hisey Homer Roy (acad 1892-3) Dent Chem 10th & Olive Sts St Louis (Webster Grove Mo)
?Hislop Tom Ford (ag 1908-12) 6617 Washington Av Chicago
Hissong John Logan (sc 1899-1901 su '04) US Mail Clk Urbana Ill
Hitch Charles Bruce (la 1913-14 Also Ill St Nor U) Teach H Sch Eureka Ill (811 W Oakland Av Bloomington Ill)
HITCH Dorris Nelson (la 1906-11 AB law 1911-12 LL B) Ag Hobson Mont
Hitch Mrs D N (see Adriance Rhoda G)
HITCHCOCK Earl Wilkie (ag 1911-15 BS) Teach 417 W Maple St Columbus Kan (R2 Hallowell Kan)
?*Hitchcock* Edward (acad 1906-7) Ranch & M Eng Walden Colo
Hitchcock Mollie G (sp a&d 1888-9) At home 1345 W Wood St Decatur Ill
Hite Birney Sinclair (ry m eng 1910-11 Also Ind Dent Coll) Express Bus 2417 W Main St Shelbyville Ill
Hite Grace (Mrs E J Wallis) (su 1901) Teach H Sch E St Louis Ill
HITE Jonas Ewing (ag 1908-9 MS BSA(Tenn) '04) Ag Gallatin Tenn
Hite Lucretia Ruffner (su 1915) Teach Mus 534 Washington Pl E St Louis Ill
HITT Agnes Virginia (h sc 1912-15 AB Also Ala Girls' Tech Inst) Teach Montevallo Ala (Herrick Ill)
Hitt John Wesley (sp ag 1908-9) Stock Ranch Bardley Mo
HITT Katherine (la 1911-15 AB) At home 7050 Eggleston Av Chicago
Hitt Mabel (h sc 1912-15 la 1915- Also Ala Girls' Tech) Stu Herrick Ill
HITTSON Charles Henry (l 1903-5 LL B AB(Nat Nor U)) Law Tucumcari N Mex
Hitz Kate Ellen (sp la 1896-7) Teach Summit View Av North Yakima Wash
HIVELEY Oscar George (c eng 1905-9 BS) Co Supt Highways Freeport Ill
Hixon Ada Hope (la 1915-) Stu 1207 W Clark St Urbana Ill
Hixon William Wason (acad 1909-11 la 1911-14) RR Traffic Clk 32 Orlando Flats Urbana Ill
Hixon Mrs Wm W (see Mench Berenice)
Hixson Arthur Warren (g chem 1911-12 AB(Kan) '07) Teach Iowa City Ia
HJORT Axel Magnus (chem eng 1910-14 BS '14-15 MS) Stu Yale U 3241 Hirsch St Chicago
HJORT Nels Reuben (c eng 1905-9 BS) Asst Co Eng 303 30 Third St Marshalltown Ia (3241 Hirsch St Chicago)
Ho Chiek (su 1910 Also Eng & Min Coll Tongsaary) Canton China
Ho Chung Ming (la 1909-10 '12-13 su '11 Also U Chgo) Stu Canton China
Ho Naiching (la 1913-15 AB) 72 Range Rd Shanghai China
Hoadley Josephine (Mrs Supplveda) (la 1901-3) Home 2025 Essex Av San Diego Cal
†*Hoadley* Lester Joseph (acad 1897-8) Earlville Ill
Hoadley Marian Harriet (su 1901 &'10 Also Ill St Nor U & U Chgo) Teach 317 S Bloomington St Streator Ill
HOAG Parker H (la 1889-90 '92-5 AB) Law 1305 Fisher Bldg Chicago (3210 Calumet Av)
HOAGLAND Henry Elmer (la 1907-10

AB & AM Also W Ill St Nor & U Wis & Col U) Gov Dept Labor 62 Lancaster St Albany NY

Hoagland Jennie May (Mrs T S Bailey) (sp h sc 1902-4) Home Wallstreet Colo

Hoagland John C (la 1895-7) Planter Hampton Miss (Sheldon Ill)

HOAGLAND John King (ag 1895-9 BS) Ag & Grain Deal 2415 N First St Shelbyville Ill

Hoagland Mrs J K (see Green Alice M)

Hoagland Mrs J K (see Green Frances)

Hoagland Mrs J R (see Empey Bertha L)

HOBART Albert Claude (c eng 1893-7 BS CE '98) C Eng 57 School St Rockland Mass

Hobart Charles Henry (la 1871-2 BD (Chgo) '80) Mintr 2001 L St Sacramento Cal

HOBART Clyde Monroe (la 1909-13 AB) Stu U Wis 501 S Goodwin St Urbana Ill

Hobart Frank (acad 1900-1) Ag Burnside Ia

†Hobart Harry Edwin (acad 1896-8 la 1898-9) Armington Ill

*Hobart Ralph Chamberlain (ag 1910-12 Also Beloit Coll) d Roscoe Ill

HOBBLE Arthur Casson (e eng 1897-1901 BS g 1910-11 MS) E Eng Rushville Ill

*Hobbs Charles A (la 1874-6) d Feb 2 1902 Chicago

HOBBS Glen Moody (acad 1887-9 la 1889-91 BS g 1891-2 PhD (Chgo) '05 Asst Physics U Ill 1891-2) Sec Amer Sch Corresp 58th St & Drexel Blvd Chicago

HOBBS Horace Gaylord (e eng 1903-8 BS) Auto Eng Atlantic Vehicle Co Newark NJ (758 Parker St)

Hobbs Lunda (sp 1895-6 Also S Ill St Nor & Eureka Coll) At home 11030 Fairchild Av Chicago

Hobbs Reuben Merrill (la 1891-3) Chf Acct Mont Power Co Butte Mont (514 N Emmet St)

HOBERG Oscar William (1 1907-10 LL B) Law Masonic Temple Peru Ill

HOBLER Atharton Wells (la com 1907-11 AB '12) Sales Mgr Appleton Mfg Co Batavia Ill

Hobler Mrs Harriet Wells (Mrs E G) (g hist 1915- AB (Rockford) '82) Stu Batavia Ill

Hoblit Charles Timmons (acad 1892-3 Also Lincoln Coll) Chf Clk Lincoln Sch & Colony 455 Eighth St Lincoln Ill

Hoblit John Alexander Jr (acad 1889-91 m eng 1890-2 '93-4) Ag Atlanta Ill

?*Hoblit* Merritt L (acad 1887-8) Aurora Neb

Hoblit Mrs M L (see Bennett Orpha A)

Hobson Jennie Eva (Mrs Wm Ross) (su 1899) Home 407 Beecher St Bloomington Ill

Hobson Norman Thomas (arch 1909-12) Contr c/o L D Hobson & Son 121 155th St Harvey Ill (425 Calumet Blvd)

HOCHDORFER Margarethe Caroline (g 1908-9 AM AB (Wittenberg) '06) 809 N Fountain Av Springfield O

**Hockett* Oliver (acad 1884-6) d Feb 3 1901 Newman Ill

Hocking Clarence Daniel (sp ag 1912-13 Also S Col Inst) Stock Dillon Mont

Hodge Clarence Richard (la 1914-) Stu Oregon Ill

HODGE C W (Instr sc U Ill su 1901) Instr Clark U Worcester Mass

?Hodge Edward Dwight (e eng 1905-9) Decatur Ill

Hodge Emerit William (sp ag 1908-10) Ag 611 S Chestnut St Kewanee Ill

?Hodge Harriet Evans (lib 1899-1902) North Yakima Wash

Hodge John Reed (arch eng 1914- Also S Ill St Nor) Stu 808 S West St Carbondale Ill

Hodge William Walter (ag 1910-11 Also Rose Poly) Ag R6 Paris Ill

Hodges Duncan Clifford (m eng 1911-12) Teach 47 National Av Grand Rapids Mich (Pentwater Mich)

Hodges Earl S (su 1913 Also E Ill St Nor) Teach Ridgefarm Ill

Hodges Francis Emily (Mrs C Bennet) (la 1885-8) Home 712 Park Av Champaign Ill

Hodges George Irwin (c eng 1872-6) 316 Eagle Blk Spokane Wash

†Hodges James Stewart (acad 1895-6 c eng 1896-7) Denrock Ill

HODGINS William Brooks (m eng 1910-14 BS Also U Ark) Ag 700 Summit Av Little Rock Ark

?HODGKISS Harold Edward (Field Asst St Entom Ofc U Ill 1907-8)

Hodgson Ernest Warren (sp ag 1904-5 Also Luther Coll) Ag Ottawa Ill

Hodgson Gilbert Haven (chem eng 1906-7 MD (StL U Med) '11 Also S Coll Inst) Med 316 City Bk Bldg

Tampa Fla
HODGSON Jonathan Huntoon Samuel (m eng 1906-10 BS) Supt Prod & M Eng Moline Scale Factory 1919 Third Av Moline Ill
†Hodgson Olive Mae (mus 1901-2) Prentice Ill
HODNEFIELD Jacob (AB(Minn)'02 AM(do)'05 Libr Asst U Minn 1906-9 Exch Asst Lib U Ill 1909-11 Lect Exch Lib Sch do 1911-14) Ag Radcliffe Ia
HODSDON Ruth Elizabeth (g hist 1914-15 AM AB(Oberlin)'13) Asst Ill St Hist Lib 416 Lincoln Hall Champaign Ill (Lyndon Ill)
?Hodson Charles Dunning (c eng 1904-5) Denver Colo (Murphysboro Ill)
Hoefer Emil (ag 1915-) Stu 329 Empire St Freeport Ill
Hoehn Beatrice Eva (su 1909&'10&'11 &'13 BL(Blackburn)'12) Teach H Sch 703 S West St Carlinville Ill
Hoehn Frank Louis (la su 1911 Also Blackburn Coll) Supt Schs Gillespie Ill
Hoehn Fremont John August (cer 1912-) Stu 703 S West St Carlinville Ill
Hoehn Inger (Mrs Sidney Emery) (la 1909-10 Also U Colo) Home Edgerton Wis
Hoehnke Herbert William (arch eng 1914-) Stu 1127 N Eighth St Sheboygan Wis
HOEPPNER Edmund Gottlieb (arch eng 1908-12 BS) Eng Constr Eau Claire Wis (949 Main St)
Hoerber William Leonard Jr (sc 1904-5 Also U Chgo) Sec Brewing Co 1619 W 21st Pl Chicago (4711 Kimbark Av)
HOERNER Frank A (la 1913-15 AB Also Ill St Nor U) Mintr Glenview Ill (Peotone Ill)
Hofacker Olga Vera (la 1910-11 su '15 AB(Carrol)'11) 317 Behrends Av Peoria Ill
HOFF Charles Edward (c eng 1903-7 BS) Contr Eng Mun Wks Box 89 San Antonio Tex
*Hoff Clare Van Ness (1 1903-4) d Flora Ill
HOFF Edna Du Bois (Mrs I D Allison) (la 1900-3 AB Asst Chem U Ill 1903-4) 804 S Busey Av Urbana Ill
HOFF Hans Jacob (g ger 1907-8 PhD AB(Bethany)'01) Asst Prof Ger Philol U Wash Seattle
Hoff John LeRoy (su 1909&'10&'11& '12&'13) Teach H Sch 124 E Jefferson St Ottawa Ill
HOFF Leigh Patridge (e eng 1902-6 BS) Sales Eng 623 Trenton Av Wilkinsburg Pa
HOFF Lucy Virginia (Mrs G W Whall) (la 1906-9 AB) Home Tolono Ill
Hoff Rolf Suckow (ag 1910-11) Mech 301 Wesley Av Oak Park Ill
?Hoff Theodore Spencer (1 1907-8) Merc 2444 Ash St Chicago Heights Ill
†*Hoffa* John (acad 1890-1) Forreston Ill
HOFFERT Anna Cathryn (la 1911-15 AB) Teach H Sch West Chicago Ill (126 Court St Pekin Ill)
Hoffman Aaron Andrew (la 1913-15 com 1915-) Stu R2 Dwight Ill
†Hoffman Arthur Beall (sp arch 1902-3) Lapel Ind
HOFFMAN Arthur Christopher (ag 1913-15 BS Also Lombard Coll & U Minn) Teach Knoxville Ill
Hoffman Edward Martin (c eng 1905-6 Also Lewis Inst) Asst Cash 1st Nat Bk Dwight Ill
HOFFMAN Frank Gordon (c eng 1902-7 BS Also Dixon Coll) Contr Marion Ill
HOFFMAN Frank Joseph (arch eng 1910-14 BS Also Ind U) Sharpsville Ind
Hoffman Gaylord Frederick (ag 1915-) Stu Pesotum Ill
Hoffman George Herman (la 1913-15) 3635 Blaine Av St Louis
Hoffman Harold (com 1915-) Stu Dwight Ill
†*Hoffman* James B (acad 1906-7) 4052 Indiana Av Chicago
Hoffman Mrs J D (see Burroughs Zoelah M)
Hoffman John Neal (sc 1910-12) Stu Med U Cin Pesotum Ill
Hoffman Kay Henry (sp ag 1912-13) Priv US MC 23d Co 2 R Grande Rivierre Haiti via Cape Hatien (c/o P M New York) (Norrefarimagsgade Copenhagen Denmark)
Hoffman Louis Arthur (la 1913-) 15304 Lexington Av Harvey Ill
Hoffman Lucile Victoria (ag 1914- Also Lewis Inst) Stu 601 N Carpenter St Chicago
Hoffman Lynden Evan (la com 1912-15) Stu U Chgo 15304 Lexington Av Harvey Ill
†Hoffman Mabel V (la 1908-9 Also U Ia) 309 W Fourth St Muscatine Ia
Hoffman Max Robert (m eng 1914-) Stu Box 241 De Pue Ill
Hoffman Norman (e eng 1906-8) Clothing Sales 210 S Maple St Centralia Ill

HOFFMAN Paul Alexander (la 1907-9 BS g 1909-10 MS Also Lewis Inst Asst An Nutr U Ill 1910-11) Fire Prevention Eng 710 Roscoe St Chicago

Hoffman Reyburn Paul (arch 1910-14) Supt Bldg Contr 3635 Blaine Av St Louis

Hoffman Robert Henry (m eng 1905-7) Acct 1612 29th St Rock Island Ill

HOFFMAN Robert William (Land Arch 1911-13 BS Instr Land Arch U Ill 1913-15) Land Arch Henry Ford Estate 425 Farwell Bldg Detroit (601 N Carpenter St Chicago)

Hoffman Roy Albert (e eng 1912-15) 23 N Root St Aurora Ill

?Hoffman Ruth Crocker (la 1900-1) 466 W Wood St Decatur Ill

Hoffmann Mary Margaret (la 1915-) Stu Pesotum Ill

**Hoffner* William C (acad 1877-8) Havana Ill

Hofman Minnie (lib 1903-4 Also U Ia) Asst Libr 314 W Second St Ottumwa Ia

Hofreiter Jesse Belle (la Feb 1916- Also NW U) Stu Green Valley Ill

Hofstetter Robert (su 1912 BS(Pur) '14) Designer Springfield Mo (Southern Mills Co Oxford Ala)

Hofto Jacob Arnold (g hist 1914- AB(ND) '13 AM(do) '14 Asst Ill 1914-15) Stu 205 W Nevada St Urbana Ill (802 Chestnut St Grand Forks ND)

†Hogan Aloysius (m eng 1911-12 Also De Pauw U) 1442 Farwell Av Chicago

Hogan Frank John (la com 1906-8) Auto Serv Expert 215 Salem St Bridgeport Conn

Hogan George Washington (la 1911-12 Also McKendree Coll) R Est & Broker McLeansboro Ill

Hogan Gertrude May (su 1909&'11 Also Ill St Nor U) Teach 18 Springside Av Pana Ill

Hogan Harold Eugene (chem eng 1912-13 la 1915-) Stu Lanark Ill

?*Hogan* Michael Edward (acad 1902-3) 205 White St Champaign Ill

Hogarth Frank William (su 1915 Also Wis U) Boy's Dir Eli Bates Settlement House 621 W Elm St Chicago

HOGE Carl Henry (ry e eng 1905-9 BS) Distr Eng Puget Sound TL&P Co 918 26th Av Seattle

Hoge Hobart (e eng 1914-15) Stu Lane Tech H Sch 4334 Greenwood Av Chicago

HOGE Lura Ethel (Mrs H R Straight) (la 1905-8 AB Also NW U) Home Adel Ia

Hogg Arthur Rudolph (la com 1902-4) Trav 3418 Michigan Av Kansas City Mo

Hogg James Oliver (arch 1879-80) Arch 3418 Michigan Av Kansas City Mo

Hogg Mrs J O (see Gill . Nellie)

Hogg James Oliver Jr (arch eng 1911-12) Arch Supt 4012 Euclid Av Kansas City Mo

Hogg John Edwin (acad 1908-11 sp 1911-12) Sec S Cal Distr Indian Motor Cycles 1115 S Olive St Los Angeles (3418 Michigan Av Kansas City Mo)

Hogue Mrs (see Keefer Lois B)

HOGUE Clarence Irvin (arch 1905-8 BS Also Vincennes U) Arch Ry Exch Bldg Chicago (515 N Sixth St Vincennes Ind)

HOGUE James Harvey (Attended Natl Trade Sch) Instr Foundry Practice U Ill 1914- 1107 W Oregon St Urbana Ill (206 Elizabeth St Ft Collins Colo)

Hohm Harley Daniel (ag 1915-) Stu Sycamore Ill

Hohm Mae Louise (Mrs F Heacock) (sp mus 1904-5) Ag Tuscola Ill

*HOHMAN Almeda May (lib 1910-11 BLS Also U Ia) d 1912 Rockwell Ia

Hohman Elmo Paul (la 1912- Also Elmhurst Coll) Stu Nashville Ill

HOHMAN Howard Christopher (e eng 1908-13 BS) E Eng c/o Henry Newgard Chicago (223 New St . Blue Island Ill)

†Hohn Henry Carl (sp ag 1902-5) Lockport Ill

Hohnke Robert Ernst (su 1901) Elephant Butte N Mex

Hoiermann Eleanor (la 1908-9 Also Ill St Nor U) Teach 812 W Mill St Bloomington Ill

†*Hoisington* Alice Roxy (acad 1907-8) Walshville Ill

HOIT Maurice Elon (ag 1911-15 BS) Ag & Stock 425 S Center St Geneseo Ill

Hoit Otis Willis (ag 1875-9 BS Trustee 1910-) Ag Geneseo Ill

Hoit Mrs O W (see Stewart Maggie L)

Hoke Charles Edward (g ag 1907-8 BS(Okla Ag) '07) Asst Ag US Dept Ag 416 Okla Bldg Oklahoma City

Hoke James Ray (ag 1915-) Stu Camp Point Ill

HOKE Josiah Campbell (ag 1910-13 BS Also Ill St Nor U) Sp St Agt Exten Dept ND Ag Coll 1125 11th St Fargo ND

Hoke Philip Marion (su 1915 Also Ill Wes U) Supt Schs Colfax Ill

*HOLABIRD Robert Grant (arch eng 1898-1900 BS) d Oct 1911 Chicago

Holaday Kenneth Marion (la 1914-) Stu 1112 Edgar Av Mattoon Ill

Holaday William Perry (l 1904-5 Also Pa Coll & U Mo) Law & St Repr 314 Daniel Bldg Danville Ill

Holbert Howard Valmore (la 1915- Also U Wis) Stu 22 E Washington St Chicago

Holbrook Albert Jerome (acad 1876-8) Grocer 982 Third St Huron SD

Holbrook Albion Paris Jr (sp ag 1910-11) A P Holbrook & Son 350 W Ohio St Chicago (245 Home Av Oak Park Ill)

HOLBROOK Elmer Allen (BS(Mass Tech)'04 Asst Prof Min Eng Nova Scotia Tech Coll Halifax 1910-11 Prof do 1911-13) Asst Prof Min Eng U Ill 1913- 915 W Green St Urbana Ill (61 Clinton St Fitchburg Mass)

Holbrook Erwin George (arch 1905-8) Arch 51 Whitaker Bldg Davenport Ia (224 Rusholme St)

HOLBROOK Frederick Samuel (acad 1889-90 sc 1890-4 BS) Bus Mgr Amer Smelter & Refin Co Omaha Neb (6441 Greenwood Av Chicago)

Holbrook Howard Crounse (ag 1911-13) Ag Dundee Ill

HOLCH Arthur Everett (mus 1909-12 B Mus '13 AB(Colo)'13) Teach Cortez Colo (Gilman Ill)

HOLCH Frederick Leidy (la 1900-4 AB) Supt Schs Libertyville Ill

Holch Mrs F L (see Van Dorsten Josephine)

HOLCH Ralph Edgar (m eng 1905-10 BS) Teach Gilman Ill

Holcomb Arthur Hiram (eng 1894-6) Lumber Coal & Grain Bus 720 DeKalb Av Sycamore Ill

Holcomb Bessie (Mrs G E Dobson) (sp mus 1898-9) Home Cerro Gordo Ill

HOLCOMB Clarence Eugene (eng 1900-4 BS) E Eng Tech Chambers 8 Irvington St Boston

*HOLCOMB Timothy O (la 1901-4 AB) d Oct 1 1910 Denver

Holden James Allen (acad 1893-5) Jas A Holden Co 421 Monadnock Bldg Chicago (4742 Kenmore Av)

Holden Nathan E (acad 1880-2) Merc 1604 N Vermilion St Danville Ill

HOLDEN Perry Greeley (BS(Mich Ag)'89 BPd(Mich St Nor)'94 MS (do)'95 MPd(do)'12 Prof Agron U Ill 1896-1900 Prof Agron Dept Ag Ia St Coll 1902-6 Dir Ag Exten Ia St Coll 1906-14) Ag 826 Eastwood Av Chicago

Holden Will George (ag 1910-11) Repr Redpath Lyceum Bur 434 Cleveland Av Elgin Ill

Holder Willis Berryman (acad 1886-7 LL B(Georgetown)'90 ML (d o)'91) Gov Clk Treas Dept 3018 P St NW Washington

HOLDER Vernon Milner (arch 1898-1903 BS) Arch 9 Wall St New York

Holderby Robert Andrew Parker (sp ag 1904-5 su 1908 Also Pittsburg U) Soc Serv 1824 Carson St Pittsburgh Pa

Holderby William Matthew (sp la 1901-4) Mintr Cairo Ill

?Holderman Edwin McAfee (1895-6) Audit Mt Carrol Ill (Omaha Neb)

HOLDERMAN Harriet (Mrs A J Saunders) (lib 1901-4 BLS Also NW U) Home 34 Halsted St East Orange NJ

Holderman Mrs J G (see Conaway Hortense G)

HOLDERMAN Marjorie Campbell (Mrs G H Schultz) (la 1899-1903 AB) Home 442 N Walnut St Danville Ill

Holdridge Harold Ashton (sp ag 1909-10) Ag Marion O

Holecek Albert Bernard (l 1913-) Stu 2624 S Hamlin Av Chicago

HOLFERTY George Mellinger (BS (Wis)'93 MS(Cin)'97 PhD(Chgo) '03 Also U Leipsic 1894-5 Instr Bot U Ill 1899-1901 Instr Bot U Chgo 1901-3) Prof Biol Amer Med Coll & Instr Bot Central H Sch 3513 Morgan St St Louis

HOLGATE Thomas Franklin (Hon LL D 1905) Dean Liberal Arts NW U 617 Library St Evanston Ill

Holinger Arnold Carl (arch 1912-14 eng 1914-) Stu 629 Dening Pl Chicago

HOLL Charles Ludwig (eng 1902-6 BS) Ins & R Est 186 13th St Milwaukee

Holland Henry Walter (sp ag 1911-15) Highland Ill

?Holland James Andrew (c eng 1906-10) 1413 11th St Rockford Ill

HOLLAND Leila (h sc 1906-10 BS Also NW U) Teach 44 Main St Kissimmee Fla (618 E Wash St Pontiac Ill)

Holland Nellie Dower (Mrs G E Ramey) (g 1911-12 AB(Lake Forest) '10) Home 813 W Hill St Cham-

paign Ill

Hollandsworth Blanche Louise (la 1911-13 '15- Also Knox Coll) Stu 229 N Av A Canton Ill

Hollandsworth Helen Margaret (la 1914- Also Knox Coll) Stu 229 N Av A Canton Ill

HOLLARD Henry Walter (sp ag 1911-15 BS Test Dairy Dept U Ill) Instr Dairy Husb St Ag Sch Jonesboro Ark (Highland Ill)

Holleman John Bellinger (su 1902) R Est & Ins Stigler Okla

?Hollenbeck Horace Orlando (sp 1873-5) Clark Hill Ind

Hollerich Cornelius Nickolas (acad 1895-6 Also St Bede Coll) Law 100½ West St Paul St Spring Valley Ill

HOLLEY Charles Elmer (la 1909-12 AB g 1912-13 AM '13-15 PhD Also N Ill St Nor) 701 W Illinois St Urbana Ill (Franklin Grove Ill)

Holliday Alexander Gaillard (sc 1903-4 Also Monmouth Coll) Pub Serv Demonst 2961 29th St San Diego Cal

Hollingsworth Chauncey Raymond (e eng 1915-) Stu Stronghurst Ill

†Hollingsworth Jay Frazer (arch eng 1908-10) Sullivan Ill

HOLLINSHEAD Melvin Arthur (AB (Albion) '11 Asst Eng U Ill 1912-13) Sales Rockford Ill (Port Clinton O)

HOLLIS David Preston (su 1905&'15 Also Ill St Nor U Asst Chem U Ill su 1915) Co Supt Schs Pittsfield Ill

?Hollis James Gilbert (m eng 1908-12) 208 E Clark St Champaign Ill

Hollister Mrs (see Pilcher Lela G)

Hollister Mrs C R (see Davis Pauline Z)

HOLLISTER Ethel Annette (Mrs W W Day) (la 1906-10 AB) Home 606 N Madison Av Peoria Ill

?Hollister Mrs Flora (sp mus 1879-80) Marshalltown Ia

Hollister Frank Charles (acad 1876-7) Com Agt Amer Exports 334 N Mayfield Av Chicago

HOLLISTER Horace Adelbert (AB (Ia) '88 AM (do) '96) H Sch Visitor 1902- & Prof Ed U Ill 1913- 508 Armory Av Champaign Ill

*HOLLISTER Mrs Jennie (Teach Voc Mus U Ill 1879-81 San Francisco Conserv Mus 1881) d Feb 27 1915 306 East St Marshalltown Ia

?Hollister Minnie (sp mus 1879-80) Urbana Ill

HOLLISTER Noble Parker (ag 1908-15 BS g 1915-) Stu 508 Armory Av Champaign Ill

HOLLISTER Vernon Leo (e eng 1904-7 BS Also Lewis Inst) Teach 1556 S 25th St Lincoln Neb

Holliston Arthur Aird (la 1910-11 Also Knox Coll) Ag R35 Mendota Ill

†HOLLMAN Edward Emil (sc 1908-12 BS Also U Mich Asst Chem St Water Surv. U Ill 1912-13) Chem St Louis Water Wks 1412 Wright St St Louis

Hollocher Stanford (eng 1913-14) Stu Wash StL U 543 Central Av Clayton Mo

Holloway Dale (su 1903) Ag Calera Okla

Holloway Doris Jean (h sc 1912-) Stu 181 Atkinson Av Detroit

Holloway Guy Arthur (l 1911-12 Also Lincoln Coll Law) Atty Colo Anti-Saloon League 216 Denham Bldg Denver (1217 Pearl St)

Hollowed John Francis (c eng 1910-11 Also Armour Inst) C Eng 3717 Lexington St Chicago

Hollowell Robert Ertal (eng 1913-14) Asst Purchasing Agt Mitchell Wagon Co Racine Wis

?Holly William D (m eng 1885-8) Hubbell Neb

*HOLMAN Almeda May (lib 1910-11 BLS) d June 10 1912 Rockwell Ia

Holman Clarence Ladd (com 1915 Also Washburn Coll) Mech 1402 N Saginaw St Flint Mich (Ellis Kan)

Holman George Cecil (ag 1914-15) Sales Fairbury Neb (Tobias Neb)

HOLMAN Tom Worcester (l 1903-6 LL B) Law Tucker Blk Port Townsend Wash

Holman Mrs T W (see Ewing Grace)

HOLMBURGER Max (m eng 1911-15 BS) Draft c/o Link Belt Co Chicago (2237 S Keeler Av)

HOLMER Emma (su 1909 g engl Feb-June 1911 AM AB (Knox) '08) Teach Alexis Ill

Holmes Mrs (see Lott Evalyn A)

Holmes Albert Allen (su 1911 &'15 Also Knox Coll) Teach Bowen Ill

†Holmes Alfred Edwin (c eng 1898-1901) Bradford Ill

Holmes Charles B (la com 1870-2) Sec Bd Ed City Clk 701 W Oregon St Urbana Ill

Holmes Charles Vernon (m eng 1912-14 la 1915-) Stu Manteno Ill

Holmes Charles Wilbur (sp ag 1911-12 Also Brad Inst) Ag R33 Chillicothe Ill

†Holmes Charlotte Eugenia (su 1902) Chicago

Holmes Clara Bee (sp mus 1907-8)

(Mrs D F Cushing) Home W John St Champaign Ill
Holmes Dwight Hamilton (la 1905-6) Stenog 5418 Woodlawn Av Chicago
Holmes Mrs E M
?Holmes Elzina Rosella (la 1906-7 Also Mich Ag Coll) Hudson Ill
Holmes Floyd Royal (ag 1915- Also Knox Coll) Stu Baylis Ill
HOLMES Frank Hamilton (la 1899-1903 AB LL B '01 Instr Law U Ill 1901-2) R Est 1017 Carter Bldg Houston Tex (1819 Columbia St)
Holmes Fred Hosmer (c 1872-3 Also Beloit Coll) Ins & R Est 553 Empire Bldg Seattle
Holmes George Bruce (arch eng 1904-5 Also W Ill St Nor) Contr Macomb Ill
Holmes Harry Christian (acad 1904-5) Contr 402 S Campbell St Macomb Ill
Holmes Horace P (acad 1877-8 la 1878-9 Also Hahnemann Med Coll 1881) Med Sheridan Wyo
Holmes John Elder (sp 1870-1) Carpenter 1252 Lane St Topeka Kan
Holmes John Thomas (acad 1900-1) Dent 774 Broadway St Gary Ind
*HOLMES Joseph A (DSci(Pitts) '09 LL D(NC) '10 Chf Tech Branch Mine Rescue Sta U Ill 1909-10 Dir US Bur Mines Washington 1910-15) d July 13 1915 Denver
Holmes Laura Clark (ag 1913-) Stu West Chicago Ill
Holmes Mary (sc 1875-6 Also Ill St Nor U Santa Barbara St Nor Sch) Teach & Soc Serv Monticello Cal
Holmes Oliver Wendell (sp 1907-8 eng 1913-15 ag 1915-) Stu Greenfield Ill
Holmes Paul Andrew (eng 1913-14 Also Bradley Poly) c/o Wagner Elect Mfg Co 4379 Delmar Blvd St Louis (Plymouth Ill)
Holmes Mrs Ralph (see Helm Mabel Jane)
?Holmes Thomas Hughes (sp c eng 1907-8) Lock Haven Pa
Holmes Thomas Jefferson (acad 1880-1 sp e eng 1881-2 Also NW U) Law 5212 Greenwood Av Chicago
†*Holmes* Thomas Kerr (acad 1902-4) 209 Court St Kankakee Ill
Holmes Thomas Robert (eng 1890-1) Ag R1 Streator Ill
?HOLMES Walter Edward (mun eng 1908-14 BS) 712 W 47th St Chicago
Holmes Wilbur (m eng 1911-12) Bkpr 1st Nat Bnk 701 W Oregon St Urbana Ill
Holmes Willard Coit (mun eng 1908-10 Also U Kan) C Eng 1126 Washtenaw Av Ann Arbor Mich
HOLMES Willis Boit (AB(Harv) '96 AM(do) '97 PhD(JHopk) '99 Teach Mass Inst Tech 1900 & U Mont 1902 & U Chgo 1901-7 Assoc Chem U Ill 1907-10) Chem 1337 Buckland Av Freemont O
HOLMQUIST Fred Nelson (c eng 1905-9 BS) City Eng 628 N Second Av Phoenix Ariz
Holsinger Charles Roy (su 1915 Also U Mich) Teach H Sch 412 Fifth Av Sterling Ill
Holson Juanita Isabel (acad 1910-11 la 1911-12) Farina Ill
?Holstead Clara (la 1875-6) Rantoul Ill
†Holstman Frederick Albert (c eng 1900-2) 413 Sixth Av Peoria Ill
Holston Arnold (acad 1877-8) Law 331 Douglas Bldg Los Angeles
HOLSTON Benjamin Baldwin (sc 1890-4 BS LL B(Yale) '96) Law Nashville Ill
Holston Edward E (acad 1882-4) Ret Nashville Ill
HOLT Arthur Parker (ag 1910-14 BS) Orchard 205 Indiana Av Urbana Ill
Holt Clarence (acad 1876-7) Edit 291 E Court St Kankakee Ill
HOLT Emery Ford (acad 1908-9 e eng 1909-13 BS) Sales Eng Elect Appliance Co (701 W Jackson Blvd Chicago)
Holt Frank Maurice (com 1915-) Stu 837 39th St Milwaukee
Holt Herbert Edward (ag 1915-) Stu 612 Wesley St Wheaton Ill
?*Holt* Luther (acad 1883-4 MD(St Louis Med) '87) Med Cartter Ill
HOLT Sidney Viel (ag 1903-8 BS Asst Soil Surv Ag Exp Sta U Ill 1909-12) Assoc Soil Physics Ag Exp Sta U Ill 1912- 203 E Healey St Champaign Ill (R1 Oneida Ill)
Holt Mrs S V (see Milne Minnie I)
Holten Joseph Thomas (la 1915- Also Wash StL U) Stu 416 N Eighth St E St Louis Ill
Holtermann Daniel J (acad 1888-9) Ag Sadorus Ill
HOLTON Caryl Ames (c eng 1909-13 BS) Ry C Eng Danville Ill (Sidell Ill)
HOLTON Charles Ray (acad 1903-5 la 1905-8 AB JD(Chgo) '10) Law 1217 110 S Dearborn St Chicago
HOLTON Frankie Leo (Mrs Gordon Burke) (la 1910-14 AB) Home Vancouver BC
Holton Gladys Elizabeth (la 1915- Also

U Chgo) Stu 6001 Michigan Av Chicago
Holton Henry C (la 1870-2 MD (Jeff Med) '83) Med Sidell Ill
HOLTON Mattie Gray (Mrs J H Krebbs) (1872-6 BL (see also Mrs C I Hays) 803 E 51st St Chicago
Holton Mrs Wade A (see Crew Charlotte)
Holtzclaw Warren (acad 1901-2) Credit Mgr National Bk Jacksonville Fla
Holtze Harry Stevens (arch eng 1913- Also U Minn) 1921 Douglas St Sioux City Ia
Holtzman Harold Hoover (ag 1915-) Stu 2129 Greenleaf Av Chicago
HOLTZMAN Stephen Ford (arch eng 1891-5 BS) Consult Struct Eng 101 Park Av New York (Hastings-on-Hudson NY)
Holtzman Willfred Done (acad 1908-10) Arch Adel Ia
Holtzman Mrs W D (see Straight Ina L)
Holzgrafe Bertha Josephine (su 1910 Also Ill St Nor U) Teach Havana Ill
HOMANN Ferdinand (sp ag 1911-14 BS Also E Ill St Nor) Ag Mattoon Ill
HOMBERGER Alfred Wilhelm (g sc 1907-8 AM '09-10 PhD AB (Wis) '05) Prof Chem Ill Wes U Bloomington Ill
Homberger Lynda Bertha (la 1909-11 Also U Wis 1911-13) Teach Minocqua Wis (Sauk City Wis)
†Homburg Frederick (su 1911) Cincinnati
Home Charles William (m eng 1911-12) M Eng 848 N Michigan Av Pasadena Cal
Homrich Grover Raymond (la 1903-4) Ag Warren Ill
Homrich Leslie (su 1914 Also U Wis) Prin H Sch 213 Bench St Galena Ill
Homs Eladio Oller (sp la 1907-8 Also U Chgo) Pedag Eng Prov Deput Barcelona Spain (C Universidad 13 3°2ª)
HOMS Jose Maria (m eng 1905-10 BS) c/o Mitchell Motor Co 1328 Thurston Av Racine Wis
Honaker Lombe Scott (su 1915 Also Roanoke Coll) Teach Lincoln Coll Lincoln Ill (Wytheville Va)
Honderick Francis Irwin (e eng 1908-12) M Eng Draft 4215 Seventh Av Rock Island Ill
Honderick Mrs F I (see Hays Lillian M)
HONENS Frederick William (acad 1891-2 c eng 1892-6 BS g 1906-7 CE) Bus Mgr Foundry Co 507 Fifth Av Sterling Ill
Honens Hugh Benton (la 1895-6 PhG (Ill Sch Phar) '98 Phar 6347 Harrison St Oak Park Ill
Honer William Arthur (arch eng 1911-13) Arch 701 S Mechanic St Jackson Mich
Honey Edwin Earl (ag 1910-11) Stu Cor U 411 Dryden Rd Ithaca NY
Honey Myrtle Eveline (ag h sc 1914-) Stu 1014 N Crawford Av Dixon Ill
Honeywell Gilbert Charles (ag 1904-6) Ag R1 Milford Ill
Honeywell Helen (Mrs J R Fornof) (la 1907-10 Also Lombard Coll) Home 804 S Park St Streator Ill
?Hong Mun Sun (sp m eng 1908-10) 979 W Madison St Chicago
Honnold James Ray (ag 1912-13 Also AM Sch Osteop) Osteop Paris Ill
Honnold Loie (ag 1914-) Stu Kansas Ill
HONOVISKI Bronislav Roman (PhD (U Kaasn) '06 Teach St Petersburg U) Res Asst Chem U Ill 1912-15 805 W Illinois St Urbana Ill (Busko gov Kielse Russia)
Hoo Te-Chun (eng 1913-) Stu Shin-Ning Hunan China
Hood Clara Louise (Mrs M S Muker) (ag 1913-14 Also Lewis Inst) Home Cropsey Ill
HOOD Clifford Firoved (e eng 1911-15 BS) E Eng & Sales Packard Electric Co Warren O (Cameron Ill)
Hood James Horace (c eng 1911-12) Ag Arcola Ill
HOOD Joseph Douglas (sc 1906-10 AB g 1910-11 MA (Geo Wash) '13) Asst Biol US Biol Surv Washington
Hood Laura Samantha (g 1895-6 BA (Ind) '91) Teach Box 653 Spokane Wash
HOODWIN Hyman Jacob (c eng 1905-8 BS Also Armour Inst) Eng & Gen Contr Sec City Eng Constr Co 1416 S Trumball Av Chicago
Hoog Ida (su 1911& '13) Teach 217 E Ryder St Litchfield Ill
Hoogendijk Gerard van Rossen (see Rossen Hoogendijk Gerard van)
Hook Charles Alfred (m eng 1903-6) Co Surv Supt Highways Vienna Ill
HOOK Henry Hudson (sc 1901-2 BS '06) Gold Dredge Builder Seattle
Hook Isaac Herschel (c eng 1899-1902) Ins Vienna Ill
*HOOK Samuel Houston (la 1869-73 BL) d Urbana Ill
†Hooker Claude Harrison (sp ag 1904-5) Vienna Ill

Hooker Orval N (c eng 1908-12) C Eng c/o Y&MV RR Greenville Miss (Champaign Ill)

Hoon Arthur Samuel (acad 1899-1900 MD(Wom Med)'96) Med Chinook Mont

Hoop Delpha May (Mrs J C Montgomery)(sp 1900-1 BS(Kan Ag)'91) Home Manhattan Kan

†Hooper Margaret Evelyn (la 1913-14) 3841 Washington Blvd Chicago

Hooper Mildred Estelle (Mrs J S Kemper)(la 1908-9 Also Lewis Inst) Home 1719 E 54th St Chicago

Hooppaw Bessie (sp la 1909-11) Designer 1602 Church St Champaign Ill

Hoots Paul Frost (la 1915-) Stu 1200 Lafayette Av Mattoon Ill

HOOVER Ada Viola (g classics 1911-12 AM BS(Carthage)'11) Teach c/o Pan Amer Wom Coll St Petersburg Fla (Muscatine Ia)

Hoover Calvin Snyder (g 1896-7 AB (Ind)'93 AM(do)'94) Prof Hist Valparaiso U 208 Lincoln Av Valparaiso Ind

Hoover Floyd (sp ag 1908-10) Merc Harlem Ill

?Hoover Harry Harold (m eng 1898-9 Also U Notre Dame) Pontiac Ill

?Hoover Henry C (sp 1871-3) N Manchester Ind

HOOVER Isabel (la 1910-14 AB) Teach 207 N Hail St Bushnell Ill

Hoover Jacob Floyd (sp ag 1908-10) Merc Rockford Ill

Hoover Joseph Hiett (m eng 1872-3) Ret 2810 Oxford Av Des Moines Ia

Hoover Joshua Elvin (su 1911 PhB (Taylor)'07) Teach Olivet Ill (Georgetown Ill)

HOPE Edward William (AB(Pa)'98 AM(LeStan)'03 PhD(JHopk)'05 Also U Berlin & U Munich. Prof Greek U Ala 1905-6 Instr Classics U Ill 1906-7 Instr Greek LeStan U 1907-10) Law 710 Hiberian Bldg Los Angeles

Hope Herford (sp 1907-8 Also Rectory Stanford Hope Essex Eng & Cumberland House Instr Cer U Ill 1907-8) Potters Foreman 1851 Third Av New Brighton Pa

HOPE Leona (Instr Home Econ U Wis 1909-12) Instr H Sc U Ill 1915-914 W California Av Urbana Ill (388 Randolph St Meadville Pa)

†Hopkins Miss A K (sp a&d 1879-80) De Kalb Ill

HOPKINS B Smith (AB(Albion)'96 AM (do)'97 PhD(JHopk)'06 Prof Chem Neb Wes U 1906-9 do Carroll Coll 1909-12 Instr Chem U Ill 1912-14) Assoc Chem U Ill 1914- 706 W California Av Urbana Ill

?Hopkins Charles Albert (g 1910-11) Milwaukee

HOPKINS Cyril George (BS(SD Ag) '90 MS(Cor)'94 PhD(do)'98 Asst Chem Cor U 1892-3 Adj Prof Phar & Asst Chem SD Ag Coll 1893-4 Asst Chem SD Ag Exp Sta 1890-4 Chemist Ag Exp Sta U Ill 1894-1900) Prof Agron & Chf Agron & Chem do 1900- & V-Dir Ag Exp Sta U Ill 1903-1001 S Wright St Champaign Ill

Hopkins Deane (acad 1907-8 sc 1908-11) Lumber 1013 College Av Racine Wis (1438 Main St)

HOPKINS Edna (Mrs M C Slutes) (lib 1902-4 BLS AB(Cin)'02) Home Flat 2 2122 Auburn Av Cincinnati (Mt Auburn O)

HOPKINS Elliott Budd (m eng 1910-14 BS) c/o Neighbors Motor Co Cleveland (1013 College Av Racine Wis)

Hopkins Mrs Emma (Mrs C G)(g 1897-8 BS(SD)'04) Home 1001 S Wright St Champaign Ill

Hopkins Eugene Canfield (ag 1913-) Stu R4 Yorkville Ill

Hopkins Frank Coffeen (m eng 1889-91 '93-4) Mfg Agt Metal Industries 4535 Cottage Grove Av Chicago (1121 Greenleaf Av Wilmette Ill)

Hopkins Gold Samuel (su 1910 la com 1911-15 com 1915-) Stu 606 W Green St Champaign Ill

Hopkins Guy Beatty (e eng 1910-12 '15-) Stu New Canton Ill

Hopkins Harry Earl (acad 1900-1) Ag Estelline SD

Hopkins Harry Ward (acad 1905-8 law 1907-10) Constr 718 Patton Rd Portland Ore (606 W Green St Champaign Ill)

Hopkins Mrs H W (see Andrews Harriet B)

Hopkins Herbert Ziegler (ag 1908-10 Also Wash StL U) Ins 5051 Kensington Av St Louis

Hopkins Mrs J R (see McIntyre Esther)

***Hopkins** James K (Trustee 1915 Pres St Bd Ag 1915) d May 20 1915 Princeton Ill

Hopkins James Lee (ag 1913-14) Dairy Roodhouse Ill

HOPKINS Mabel (Mrs G W Hubbard) (la 1897-1901 AB) Home 1409 Iowa St Oak Park Ill

Hopkins Mark Stolp (la 1905-6) Sales Loose-Wiles Biscuit Co Pittsburgh Pa

HOPKINS Mary Morton (la 1907-11 AB Also Lindenwood Coll) Teach Orange

Tex (606 Green St Champaign Ill)
Hopkins Milton Irwin (acad 1894-5 m eng 1895-8) Ranch Chinook Mont
Hopkins Myrtle Mina (Mrs Wheelock) (acad 1900-1) Home Estelline SD
Hopkins Newton Webb (acad 1907-8) R Est 6640 Kenwood Av Chicago
Hopkins Robert Edward (ag 1906-10 BS) Ag Delavan Ill
HOPKINS Mrs R H (see Stock Erma M)
HOPKINS Ruby Clar (Mrs G W Hunt) (la 1901-3 '04-6 AB) Home Granville Ill
Hopkins Ruth (ag 1913-14 Also U Chgo) At home 6640 Kenwood Av Chicago
Hopkins Samuel Curtis (la 1913-15 com 1915-) Stu 504 W Oregon St Urbana Ill
Hopkins Mrs Walter S (see Millar Nellie D)
Hopkins William Clyde (sp ag 1903-4) Stock Breeder Roodhouse Ill
*HOPPER Charles Scofield (la 1881-5 Cert) d Oct 22 1912 Chicago
?*Hopper* Flora Evelyn (Mrs A B Dennis) (acad 1897-8) Home 501 W Madison St Danville Ill
HOPPER Georgia Etherton (acad 1890-1 la 1894-8 AB PhM(Chgo) '04 Stu in France 1908-9) Teach 616 Greenwood Av Chicago (104 N Institute Pl)
HOPPER Herbert Andrew (g 1905-7 MS BS(Cor) '03 Asst Dairy Husb U Ill 1903-7 Dir Dairy Exten Pur U 1907-8 Asst Prof Dairy Husb U Cal 1908-11) Prof An Husb Cor U 1911- Ithaca NY
Hopper Mrs H A (see Gilkerson Portia E)
Hooper Lola Gertrude (Mrs P I Huxtable) (sp mus 1905-6) Home Arthur Ill
Hopper Margaret (Mrs Ira Dodson) (acad 1897-8) Home 204 Gilbert St Danville Ill
Hopper Orville Frank (acad 1897-8) Ins 932 N Walnut St Danville Ill
HOPPIN Charles Albert (eng 1897-1901 BS) Consult Eng 1707 Columbus Ter Peoria Ill
*HOPPIN Curtis Bushrod (Grad US Mil Acad 1873 Prof Mil Sc U Ill 1887-9) d March 29 1905 Fort Ethan Allen Vt
**Hoppin* George B (acad 1882-3) d March 22 1884 White Oak Ill
Hopps Clifford Crossman (sp ag 1899-1900) Ag La Moille Ill
Hopps Robert Smith (c eng 1912-13 Also U Pitt) RR Contr Pac Great Eastern RR W 521 Sinto Av Spokane Wash (401 Fernwell Bldg)
Hopps Stephen Arthur (sp ag 1899-1900) Ag La Moille Ill
Hopson Emet Niccols (ag 1915- Also Blackburn Coll) Stu Girard Ill
Horan Lester John (la 1903-4) Law 311 E Superior St Ottawa Ill
Horblit Joseph (la 1915- Also Augustana Coll) Stu 1532 15th Av Moline Ill
Hord Adda (Mrs F A Parkinson) (su 1900 Also S Ill St Nor) Home 711 C Lawton Okla
Horen Louis (c eng 1914-) Stu Weaver & Douglas Sts Venice Ill
Horimura Hirosh (e eng 1913-) Stu 121 Maynard Av Seattle (Ohita Japan)
Horine Karl (e eng 1906-9 Also Eureka Coll) c/o Commonwealth Edison Co Chicago (1125 Oak Av Evanston Ill)
Horine Ora Louise (Mrs Robert Mead) (h sc 1907-8) Home Estate de Tam Tampico Mex
Horlick Raymond Wesley (sc 1908-9) Dent 309 E 47th St Chicago (125 E 48th St)
Hormel Dorothy Stewart (la 1913- Also Albert Lea Coll) Stu 351 Indiana Av Wichita Kan
Hormel Olive Deane (la 1913-) Stu 351 Indiana Av Wichita Kan
HORMELL Orren Chalmer (AB(Ind) '04 AM(Harv) '09 Instr Hist & Pol Sc U Ill su 1915) Prof Hist & Gov Bowdoin Coll 1911- 4 South St Brunswick Me
Horn Arthur Eimbech (e eng 1907-8) Master Mech Highshoals Mfg Co Highshoals Ga
HORN Benjamin Albert (arch eng 1906-10 BS) Arch 1101 Steinway Hall Bldg 64e Van Buren St Chicago
HORN Carl John (acad 1892-3 arch eng 1893-7 BS) Arch 515 Broadway St Logansport Ind
Horn Charles Frederick (acad 1908-9 '10-11) Clk Crete Ill
Horn Elgie Lloyd (ag 1911-12) Ag R6 Streator Ill
Horn Franklin Luther (su 1900 Also Wittenberg Coll & U Wooster PhB(Ill Wes) '93 MA(do) '95 PhD(do) '00) Dean Lindenwood Coll St Charles Mo
Horn Thomas (acad & sp 1886-8) Coal Min Duquoin Ill
†Horn Walter Leopold (acad 1908-10 la 1910-11) Crete Ill
HORNAL William (sp ag 1911-15 BS Also Wash St L U 1907-9) Land Arch

410 E John St Champaign Ill
Hornbaker William Orville (sp soc 1911-12 AB(Palmer) '12 BD(Union Christian) '13 Also Christian Biblical Inst) Mintr Muncie Ind
*Hornbarger Oliver B (la 1871-2) d Kan
HORNBECK John Wesley (g 1908-9 AM '09-13 PhD BS(Ill Wes) '06 Asst Physics U Ill 1909-10 do Cor U 1910-11 Instr Physics U Ill 1911-13) Prof Physics Carleton Coll 1913- Perry Ill
†Hornburg Frederick (su 1911) 104 W Clifton Av Cincinnati
Horne Mrs W T (see Earle Mary T)
Horner Chester William (la 1905-6 AB (Wis) '12) 951 Downing St Denver (El Paso Ill)
HORNER Harlan Hoyt (la 1897-1901 AB Instr Rhet U Ill 1901-2 Sec Pres do 1902-3) Chf Exam Div St Ed Dept Albany NY
HORNER Harry Sterling (acad 1903-4 arch 1904-9 BS) Arch 715 Cap Bk Bldg St Paul Minn
†*Horner* Joseph Smith (acad 1876-7) Anna Ill
?*Horner* Mattie May (acad 1894-5) Downs Ill
Horner Robert Messenger (su 1911 AM(Kan) '14) Teach Box 371 Sterling Kan
Horney Reid Bunn (la 1915- Also Ill St Nor U) Stu Colfax Ill
Horney Warren Rees (ag 1913-) Stu Colfax Ill
Horning Mary (su 1915 Also S Ill St Nor) Teach 402 N Webster St Harrisburg Ill
HORNING Roy Arthur (sc 1910-14 BS) Cer Eng Armstrong Cork Co Beaver Falls Pa (Paris Ill)
Horning Russell Dawn (e eng 1909-10) Sales Ajax-Grieb Rubber Co Indianapolis (Palestine Ill)
†Hornkohl Siegfreid Irwing William (arch eng 1912-14 su 1915) 2903 Sherman Av St Joseph Mo
Hornor James Lee (m eng 1911-12 Also Wash & Lee U) C & M Eng 922 W Pike St Clarksburg W Va
HORNOR Nellie Nancy (sc 1904-5 '10-11 AB '12 g 1912-13 AM '13-14) Teach 702 Sheridan St Danville Ill
Hornrich Grover Raymond (law 1903-4) Ag Galena Ill
Hornung Martin Robert (sc 1909-13 Also Armour Inst) Gov Bur Standards Pittsburg (8838 Morgan St Chicago)
†Horowitz Saul (eng 1913-14) Russia Mohileff
Horr Jay Roy (sp la 1904-5) Ag Jacksonville Fla
HORR Leonard Woods (m eng 1907-11 BS) Sales H N Johns-Manville Co 131 Eighth Av La Grange Ill
Horr Ralph Ashley (la 1900-4 LL B (Wash) '11) Grad Mgr Wash U Law 507 Bailey Bldg Seattle
HORR Ray Leekley (e eng 1900-4 BS) C & E Eng Box 27 Billings Mont
HORRELL Charles Rush (e eng 1909-13 BS) Sales Eng Elec Appliance Co 701 W Jackson Blvd Chicago (R5 Macomb Ill)
?Horrom Robert Elmer (m eng 1904-5 '08-9) Atlanta Ill
†Horrom William Alva (m eng 1896-7 '98-9) Atlanta Ill
HORST Anton Edward (m eng 1907-11 BS) Gen Contr Horst Bldg Rock Island Ill (3925 Fifth Av Moline Ill)
Horst Henry Theodore (sp arch eng 1909-11) Mgr Auto Mfg 1417 Second Av Rock Island Ill
Horton Mrs (see Wells Lillian A)
Horton Claude Edward (ag 1912-13) Auto Repair 216 Crawford Av Dixon Ill
Horton G W (su 1896 AB(Doane) '96) US Indian Serv Mekusuky Okla
Horton Horace Babcock (c eng 1906-7 Also U Chgo) Treas Bridge & Iron Wks 105th & Throop Sts Chicago
Horton Jay Raymond (sp la 1907-8) M Eng Horton Mach Wks Elmira NY (108 W Hudson St)
Horwich David (arch eng 1914-) Stu 1428 S Central Park Av Chicago
HORWICH Louis Julius (arch eng 1910-14 BS) Arch 1428 Central Park Av Chicago
Hosfield Percy Charles (eng 1913-14) Draft 2417 Lyndale Av. S Minneapolis (818 Second St Fairbault Minn)
Hosford Mrs Charles (see Kern Etta L)
Hosford Frank Truman (la 1904-5) Ag Tigonier Ind
Hosford George Warner (acad 1899-1900 sp e eng 1900-1) Contr Hamilton Ill
†*Hosford* Pearl Wright (acad 1900-1) Urbana Ill
Hosford Susan Eunice (la 1913- Also Rockford Coll) Stu 316 W Pearl St Geneseo Ill
Hoskins Mrs (see Miner Mary E)
HOSKINS Carrie Elsie (h sc 1908-12

BS) At home R1 Norris City Ill
HOSKINS Daniel Tilder (la 1906-10 AB Also N Mex Nor Sch) Sales Majestic Mfg Co 2018 Morgan St St Louis
HOSKINS Edna (h sc 1907-12 BS) Stu Ill Tr Sch Nurses 509 Honore St Chicago (49 Sixth Av La Grange Ill)
HOSKINS Ezekiel Edward (ag 1905-9 BS Also S Ill St Nor Asst Soil Fertil U Ill 1910-12) d April 29 1916 Norris City Ill
Hoskins Mrs H P (see Smith Anna M)
Hoskins Leonard Cunningham (m eng 1913- Also N Mex Nor Sch) Stu 620 Washington Av E Las Vegas N Mex
HOSKINS Mary Mildred (la 1909-13 AB su 1915 Also S Ill St Nor) Teach Norris City Ill
Hoskins Robert Keith (com 1915- Also Ind St Nor) Stu 1221 S Sixth St Terre Haute Ind
Hoskins William Jr (la 1910-13) Chem Mariner & Hoskins Chicago (49 Sixth Av La Grange Ill)
Hoskinson Bruce Quin (su 1908&'10&'11&'12&'13 g ed 1915- AB(Union Christian)'05 Also Ind St Nor U) Stu West York Ill
Hoskinson Ottis (su 1912&'15 AB (Christian)'00 Also Ind St Nor) Teach Stockland Ill (Meron Ind)
Hosman Paul DeWitt (arch eng 1915- Also Ia St Coll) Stu 1400 Norfolk Av Norfolk Neb
†Hosmer Clarence Chapman (arch 1905-6 Also U Chgo) Nashville Ill
Hosmer Howard (la 1910-12) Stu Wash St L U Nashville Ill
Hostetler Joseph Columbus (la 1911-13 law 1913-15) Stu U Mich 250 W Prairie Av Decatur Ill
Hostetler Lloyd Earl (e eng 1915- Also Ohio St U) Stu 7148 Emerald Av Chicago
Hostetler Oliver Clinton (su 1912 Also E Ill St Nor) Teach Cor Fifth & Jefferson Sts Charleston Ill
Hostetler Ruth (su 1911 Also E Ill St Nor) Teach Princeton Ill Charleston Ill
Hostetler Mrs U S (see Joiner Flora I)
Hostetler Mrs V N (see Parker Minnie)
Hostetler William Benton (la 1914-) Stu 250 W Prairie Av Decatur Ill
Hostetter Abram (la 1898-1901 MD (P&S Chgo)'05) Med Monrovia Cal
Hostetter Alvin (arch eng 1893-4) Foreman Pattern Maker 2121 Des Moines St Keokuk Ia
?Hostetter Florence Julia (sp mus 1902-3) Chicago
HOSTETTER Ross Barber (ag 1908-12 BS) Ag Mt Carroll Ill
Hostler Sidney Marvin (sp ag 1908-9 Also NW U) Trans 1402 Hood Av Chicago
†Hotchkiss Lulu May (la 1898-1900 Also Nor Sch Kirksville Mo) Hannibal Mo
Hotchkiss Robert James (arch 1893-7) Arch 227 Jefferson Av Peoria Ill (201 Fredonia Av)
HOTTES Charles Frederick (acad 1887-8 sc 1888-9 '92-4 BS g 1894-5 MS PhD(Bonn)'01 Asst Bot U Ill 1895-1901 Instr do 1901-2 Asst Prof do 1902-13) Prof Plant Physiol U Ill 1913- 915 W California Av Urbana Ill
Hottes Flora Emily (sp mus 1908-9 la 1914-) Stu 915 W California Av Urbana Ill
HOTTES Henry Gustav (eng 1892-6 BS) Fruit Grower Palisades Colo
Hottinger Ethel Marion (la 1915-) Stu 623 Belden Av Chicago
Hotz Wilford Henry (com 1915-) Stu 516 N Kansas St Edwardsville Ill
?Houch George Sims (m eng 1894-5) Pontiac Ill
HOUCHENS Josie Batcheler (lib 1903-5 AB & BLS g 1909-12 AM su 1915 Gen Lib Asst U Ill 1907-12) Binding Libr U Ill 1912- 1106 California Av Urbana Ill
†*Houchin* Elson Lewis (acad 1900-1) Cornell Ill
Houg Orville Adlai (la 1914- Also Ellsworth Coll) Stu Dows Ia
Hough Charles Francis (su 1905 ag 1911-15 law 1915-) Stu Danvers Ill
Hough Estella Daisy (su 1907&'13) Teach 301 Portland Av Belleville Ill
Hough Harold Roy (c eng 1908-9 Also Armour Inst) Sales Swift & Co 4560 Michigan Av Chicago
HOUGH Helen Elizabeth (Mrs Hugo Branyan)(la 1908-10 '12-14 AB Also Belmont Coll) Home Clyde ND
Hough Henrietta (la 1907-8 BA(S Cal)'11 Also St Nor Sch Los Angeles) Teach 160 State St Pasadena Cal
Hough Lawrence Donald (arch eng 1914-) Stu Marcellus Mich
Hough Waldem Henry (arch eng

1912-) Stu 227 S Kenilworth Av Oak Park Ill
Hougham Frank B (acad 1894-5 la 1895-6) Ag Belleflower Ill
Hougham Sarah Chase (sp lib 1911-12 BS(Kan Ag)'03) Libr c/o St Lib Topeka Kan (320 N 11th St Manhattan Kan)
Houghton Dale Neely (com 1915-) Stu What Cheer Ia
?*Houghton* George W (acad 1889-90) Hudson Ill
Houghton Lowell Curtis (ag 1914-15) Sheffield Ill
†Houghton Nelson Vaughn (sp ag 1911-12) Sheffield Ill
*Houghton William Daniel (la 1894-5) d Apr 1894 Mattoon Ill
Houlihan Mrs J J (see Lynch Mary E)
HOULT Bessie Busey (h sc 1908-12 AB) Teach Champaign Ill (Chrisman Ill)
Hoult Charles Howard (la 1914-) Stu Chrisman Ill
Hoult Geneva Frances (la 1908-12) Gov Clk c/o Bancroft Hotel Washington (Chrisman Ill)
HOUSE Leone Pearl (la 1894-8 AB) Teach Sadorus Ill
Housel Charles Edward (e eng 1915-) Stu 324 W South St De Kalb Ill
HOUSEL Oscar Lloyd (m eng 1895-6 '97-1901 BS) Supt Arlington Elec Co Clarendon Va
Houser Edith Beryl (Mrs Stewart) (sp acad 1900-1 la & mus 1901-8 Also N Eng Conserv Mus) Home & Soloist 2316 Morgan Av Morgan Park Ill
†*Houser* Esta (acad 1905) Urbana Ill
Houser Irma L (la 1912-) Stu Farmer City Ill
Houser William (acad 1894-5) Bkpr Niles Mich (Sadorus Ill)
Houser Mrs W H (see Large Zelma R)
HOUSMAN John Smith (acad 1909-10 eng 1910-14 BS) M Eng Goodman Mfg Co Halstead & 48 Pl Chicago (625 W Garfield Blvd)
†Houston Beulah June (su 1912 Also Ill St Nor U) Fisher Ill
HOUSTON Harold Allen (ry e eng 1911-13 MS ME(Pur)'11) Eng Rock Island RR 3636 Lexington St Chicago
HOUSTON John Vernon (c eng 1905-9 BS) C Eng 4041 Lowell Av Chicago
Houston Margaret (h sc 1912-) Stu 4041 Lowell Av Chicago
Houston Marion Earl (la 1915-) Stu Beardstown Ill
HOUSTON Perry Hazen (AB(Williams)'03 AM(do)'04 AM(Harv)'05 PhD(do)'10 Instr Engl U Ill 1906-8 Trav & Study Europe 1910-12) Instr Engl U Tex 1912- University Sta Austin Tex
HOUSTON Ruth Elliott (AB(Western Coll)'11 Also Ober Coll) Asst Phys Tr Feb 1915 (310 Forest Av W Detroit Mich)
Houston Samuel (su 1901) Ins 4 Holmes Av Ft Thomas Ky
HOUSWAN John Smith (min eng 1909-14 BS) 826 E Walnut St Canton Ill
Houtz Francis Irwin (la 1896-7) Ag Albion Neb
†Hovda Alvin Eugene (acad 1904-5 la com 1905-7) Leland Ill
Hoven Harold Arthur (ag 1915-) Stu 6350 Sangamon St Chicago
†Hoverson Albert Edwin (eng 1913-14 Also NW U) 3437 Lawrence Av Chicago
Hovey Howard Weston (arch eng 1914-) Stu 637 Everett Av Kansas City Kan
Howard Mrs B B (see Jones Lucile)
Howard Carl Gooch (ag 1913-) Stu 215 W Webster Av Benton Ill
?*Howard* Cecil Lorraine (acad mus 1904-5) 1101 W Clark St Urbana Ill
Howard Charles Gerard (la 1914- Also Ill St Nor U) Stu Oakwood Ill
Howard Charles Parker (eng 1883-4 Also U Pa) Dent Champaign Ill
HOWARD Clara Eliza (lib 1898-1901 BLS) Libr Sec 5874 Darlington Rd Pittsburgh Pa
Howard Clara Eulalia (su 1913-14 Also S Ill St Nor) Teach Benton Ill
HOWARD Delton Thomas (g philos 1910-12 AM AB(Lawrence)'10) Stu U Wis 1913- 487 Washington St Appleton Wis
Howard Edwin E Monroe (sc 1872-4) Orange Grower 22 Dougherty St Ocala Fla
Howard Frank Gibbens (law 1907-8 Also Ill St Nor U 1910) Ag Rantoul Ill
Howard Frederick Alfred (law 1910-11 Asst Law Lib 1909-11) Law 402 Chestnut St Paris Ill
Howard Frederick Seymour (acad 1900-2 m eng 1902-4) Auto Gar 19 Logan Av Danville Ill
?Howard George Augustus Jr (acad 1892-3 arch eng 1893-4) Highland Park Ill
Howard George William (sc 1909-10) Ag Lena Ill
Howard Hartwell Carver Jr (la 1893-

5) Contr 510 W Green St Champaign Ill
Howard Hester Rachael (su 1907 Also Dixon Coll) Teach Villa Grove Ill
Howard Homer D (acad 1879-80 m eng 1880-1) Eng IC RR 309 S State St Champaign Ill
*Howard John H (m eng 1876-8) d June 19 1883 Canon City Colo
*HOWARD Joseph (l 1898-1901 LL B) d July 28 1906 Ft Collins Colo
HOWARD Joseph Whitney (g sc 1912-13 AM '13-15 PhD AB(Shurtleff) '12) Instr Chem U Mont Missoula Mont (North Bend Neb)
Howard Leola Chloe (acad 1908-9 Also Ill St Nor U) Towanda Ill
?*Howard* Lida Frances (acad 1897-1900) Urbana Ill
Howard Mabelle Lorraine (h sc 1914-) Stu LeRoy Ill
*Howard Mary (sp mus 1907-8) d Feb 25 1910 Danville Ill
Howard Mary Matilda (acad 1876-7 la 1877-9) At home 510 W Green St Champaign Ill
Howard Mary Miranda (acad 1907-10 sp a&d 1905-7 '11-12) Art 309 S State St Champaign Ill
Howard May Beatrice (ag h sc 1915-) Stu 4210 S Artesian St Chicago
Howard Paul Wesley (ag 1915- Also McKendree Coll) Stu St Joseph Ill
HOWARD Russell Samuel (sc 1905-10 BS Also U Wis) Repr Parrett Tractor Co 409 Fisher Bldg Chicago (1406 Birch Lawn Ottawa Ill)
Howard Wallace Lawton (acad 1898-1900 sp ag 1900-3) Ag & Lumber & Implements Sheffield Ill
Howard Mrs W L (see Hawkins Anna D)
Howard William H (la 1911-12 Also Winona Coll) Teach Bloomfield Ind
Howat Keith William (sp ag 1911-12) Stu Ames Ia 326 S Second Av Canton Ill
Howat Walter Leonard (sc 1911-13) Cer Chem Clay Products US Bur Standards 345 Fisk St Pittsburg (326 S Second Av Canton Ill)
Howatt Mrs G A (see Logan Una M)
Howe Mrs (see Elder Ethel)
HOWE Alice (acad 1899-1900 la 1901-7 AB Also U Chgo 1910) Mgr Jour 10233 S Wood St Chicago
Howe Amy (acad 1903-4 '06-7 mus 1904-6) Instr Home Econ Pur U Lafayette Ind (10233 S Wood St Chicago)
*HOWE Bertha Isadine (grad New Eng Conserv Mus 1899 Instr Piano U Ill 1903-5 do 1906-9) d Oct 3 1913 Denver
Howe Charles (la 1871-3) Ret (4430 Drexel Blvd Chicago
Howe Charles F (sp m eng 1877-8) Chicago
Howe Charles Ralph (ag 1912-13 '15-) Stu 506 E Daniel St Champaign Ill
Howe Clifford (com 1915-) Stu 114 N 11th St Miles City Mont
Howe Dick E (sp arch 1890-1) Gen Contr 804 W Springfield Av Urbana Ill
Howe Earl William (ag 1908-11) Stock Raising Miles City Mont
Howe Edna Mae (la 1915-) Stu Rantoul Ill
HOWE Edward Gardner (su 1905 BS (Mass Ag) '97 Also U Chgo 1893-4 Prin Acad U Ill 1893-1902) Teach Englewood H Sch 1904- 10233 S Wood St Chicago
HOWE Edward Gardiner Jr (ag 1909-14 BS) Ag R5 Crown Point Ind (10233 S Wood St Chicago)
Howe Ethan Henry (ag 1913-14 Also Syr U) 408 Normal Av Normal Ill
HOWE Harold James (law 1911-14 LL B Also Knox Coll 1909-10 & U Mo 1910-11) Atty 405 137 S La Salle St Chicago (6139 Dorchester Av)
HOWE Harriett Emma (lib 1899-1902 BLS Loan Desk Asst U Ill 1902-3 Asst Catg do 1903-4 Instr Lib Sch U Ill 1904-6 Head Catg U Ia 1906-10 do Minneapolis Lib 1910-13) Instr W Res Lib Sch 1913- 2126 Fairmount Rd Cleveland
Howe Harry Hathaway (sp ag 1905-6) Vet Morgan St Rockford Ill
HOWE Harvey William (e eng 1906-11 BS) Sales W Elec Co Dallas Tex (1535 E 94th St Chicago)
Howe Helen (la 1912-13 Also Hamilton Coll) At home 2410 Park Av Indianapolis
Howe Jack Ludlow (ry e eng 1907-8) Estimator Eng Otis Elevator Co 2300 Stockton St San Francisco
†*Howe* James H (acad 1887-8) Ficklin Ill
*Howe Jerome (sp 1869-70) d Wenona Ill
Howe John William (acad 1898-9) Merc 705 Commercial Av Cairo Ill
Howe Josephine (la h sc 1914- Also Ill St Nor U) Stu Mansfield Ill
HOWE Mary (h sc 1904-9 BS) Head Home Econ Dept U ND 1912- (10233 S Wood St Chicago)
Howe Mary Blanche (g zool 1910-11 PhB(Ohio) '06 Also U ND) Teach

Quaker City Nor Quaker City O (14 Poplar Av Athens O)
HOWE Paul Edward (acad 1901-2 sc 1902-6 BS g 1906-7 AM '07-10 PhD Also U Chgo Asst Analyst Phys Chem U Ill 1907-10 Instr Phys Chem do 1910-12) Prof Biol Chem Col U Coll P&S 1912- 421 121st St New York
Howe Mrs P E (see Rinaker Harriet B)
†Howe Ralph (ag 1911-12) Tuscola Ill
HOWE Ralph Bernard (acad 1898-1900 ag 1900-4 BS Asst Pomol U Ill 1906-10) Seedsman 9525 S Winchester Av Chicago
Howe Roger Faxon (ag 1914-) Stu 10233 S Wood St Chicago
Howe Roy William (ag 1909-10) Ag R3 Wymore Neb
Howe Sidney Peckham (ag 1913-15 Also Ga Tech) 1420 Hazle St Macon Ga
Howe William Clayton (ag 1914-15) Ag Mansfield Ill
Howe William Thomas (ag 1911-) Stu 506 E Daniel St Champaign Ill
Howell Carrie Barnes (acad 1897-9 sp ag 1899-1902 su 1910) Maid & Nurse 1002 N Neil St Champaign Ill
*Howell Clarissa Louise (la 1903-4 AB) d March 1907 Des Moines Ia
HOWELL Cleves Harrison (c eng 1902-5 BS PhB (Wooster) '01) C Eng 1002 Gas & Elec Bldg Denver
Howell Edward Tillson (m eng 1915-) Stu 718 E Fellows St Dixon Ill
Howell Ernest Alexander (sp e eng 1903-4) RR Tel Lewistown Ill
Howell Ethel English (la 1906-7 Also Ill Wes U) Trav Agt University Society 1212 O St Lincoln Neb (320 W Washington St Paris Ill)
Howell Fred Washington (sp ag 1906-8) Ag R60 (46) Homer Ill
Howell Grace Laura (su 1912& '15 Also Ill Coll) Teach Lewistown Ill
Howell Lemira H (Mrs H H Ashmore) (la 1879-81) Home 510 W Beardsley Av Champaign Ill
HOWELL Leslie Dillon (arch eng 1903-7 BS) Arch Eng 620 S First St Tacoma Wash
Howell Lloyd Brelsford (g sc 1914-15 AB (Wabash) '09) Teach H Sch 516 W Michigan Av Urbana Ill
Howell Paul J (la 1914-15 com 1915-) Stu 834 Bluff St Beloit Wis
Howell Robert Applegate (sp ag 1911-12 Also U Wis) Wholesale Ice-cream Mfg 347 Plum St Aurora Ill (Dayton O)
Howells Mary Georgia (ag h sc 1914-) Stu Staunton Ill
Howells Ruth Cound (la 1914-) Stu Staunton Ill
Howes Edward Blasier (m eng 1915-) Stu 11820 Union Av Chicago
Howes Harold Rohrer (sp c eng 1906-8) C Eng 1336 N Kedzie Av Chicago
HOWES Herbert Edward (ag 1910-14 BS) Ag West Nashville Tenn
Howes Lois Mary (Mrs Wallace) (la 1909-10) Home R1 Williamsburg Ia
Howes Robert (acad 1904-5) Ag R2 Bloomington Ill
HOWISON Charles (acad 1892-3 arch 1893-7 BS) Arch Sandwich Ill
HOWK Charles Dean (la 1911-15 AB) Teach Momence Ill
Howk Thomas Clark (la 1915-) Stu Momence Ill
HOWLAND Arthur Charles (AB (Cor) '93 PhD (Pa) '97 Instr Hist U Ill 1897-8 do Teach Coll Col U 1899-1904 Asst Prof Med Hist U Pa 1904-11) Prof Med Hist U Pa 1911- 4118 Baltimore Av Philadelphia
*Howland Howard Newell (m eng 1885-7) d Ottawa Ill
Howland Ione Francis (la 1915 Also U Wis) At home 83 E 155th St Harvey Ill
Howland Mrs O F (see Davis Mary P)
?Howlett Royal Sheffler (arch 1898-9) Trinidad Colo
HOWORTH Thomas James (la 1887-91 AB) Edit Chester Ill
†*Howse* Darlie Payne (acad 1890-2) Champaign Ill
Howser Edith Beryl (Mrs R J Stewart) (mus 1902-5) Home 2316 Morgan Av Morgan Park Ill
Howser Esther Belle (sp mus 1903-4 '05-6) Ag & Stock Floyd La
Howser Herman Blaine (acad 1904-5 sp ag 1903-4) Floyd La
Howser James Chandler (m eng 1906-9 ag 1912-14) Ag Lakota ND
Howser Laura Bertram (Mrs H W Winston) (acad 1905-6) Home Sidney Ill
HOWSER Theron Robinson (c eng 1904-8 BS) Contr Caiza 304 Manos Brazil (St Anne Ill)
Hoxie John B (acad 1877-8 la 1878-80) Law Ottawa Ill
?Hoxsey Chas W (gen 1869) Macon Ill

Hoxsey Edward Henry (ag 1905-6 Also U Wis 1909) Ag & Auctioneer RFD Ottawa Ill

Hoxsey John Decatur (sp ag 1903-4) Ag Wedron Ill

Hoy Mrs (see Lockwood Opal D)

†Hoy Harry Russell (acad 1908-9 la 1909-12) Freeport Ill

Hoy Lucy Frances (la 1907-11 AB) At home 411 W Elm St Urbana Ill

Hoy Mae (acad 1906-7) At home 411 W Elm St Urbana Ill

Hoyle John Joseph (sp ag 1908-9) Ag R5 Dixon Ill

?*Hoyt* Charles M (acad 1883-5) Aurora Ill

Hoyt Earle Reginald (chem eng 1908-9 Also NW U) Merc 1514 Wilson Av Chicago

Hoyt Olive Sawyer (g sc 1908-9 BS (Mt Hol) '97) Ed & Missionary Matsuyama Japan

Hoyt Mrs P W (see Whaite Gertrude B)

?Hoyt William Judson (acad 1890-1 sp math 1891-2) 187 Dearborn St Chicago

†Hrabik William Kenneth (la 1913-14) 1101 Mulberry St Murphysboro Ill

Hribal Edward A (arch eng 1909-13 BS) E Eng 10409 Carliss Av Chicago

Hsiang Yueh Moh (ag 1911-13 BS MS (Tex A&M) '14) Dir Cotton Exp Sta Mill Mgr Teh Dah Cotton Spinning Co Lay Rd Shanghai China

Hsieh Chung (m eng 1914- Also U Mich) Stu 589 New Road Kirin City Kirin Manchuria China

Hsieh Zen (e eng 1914- Also Nan Yang Coll) Stu Besan Szechen China

Hsu Chih (c eng 1910-12 BS Also Eng & Min Coll China) Stu c/o Kwong Tuck Cheong 65 Des Voeux Rd Hongkong China

†Hsu Chu Shi (sp 1909-10 la com 1910-12) Shantung China

Hsu Chuan-Ying (g ry admin 1914-15 AM '15 AB (Nanking) '05) Stu Chih Chow Aukin China

Hsu Hau (eng 1914-15 Also Hunan Tech Inst) Changsha Hunan China

Hsu Showin Wetzen (sp law 1908-9 Also U Chgo Law Sch) Law Peking China

Hsu Tsung Han (sp sc 1909-10 sc 1910-14 AB g 1914-15 AM '15-) Stu c/o H B Lion 2014 Koloranna Rd Washington

?Hsuch Ching-piao (sp la 1908-9) Tientsin China

Hsun Ching Lee (la 1914- Also U Cal) Stu Shin Ynan Sch Nan Chang China

Hsun Jim Jee (la 1915- Also U Cal) Stu Nan Chang China

Hu Gor Hsi (m eng 1913-15 Also U Wis) Stu Pur U Canton China

Hu Wenfu Yiko (law 1908-9 LL B Also U Chgo Law Sch) Assoc Justice Supreme Ct China Ta Li Yuan Peking China (12 Tai Woo Lee Rue Montanban Shanghai)

Huaco Daniel Octavio (com 1915-) Stu 114 Bolognesi Arequipa Peru

†Huaco Sergio Arturo (su 1915 Also La St U) 114 Puente Bolognesie Arequipa Peru

Hubachek Lambert W (sp arch 1897-8) 507 Essex St Minneapolis

Hubachek Mrs L W (see Hyde Sophie)

Hubbard Aden Elden (su 1915 Also U Chgo) Supt Schs Avon Ill

Hubbard Archie Henry (sp arch 1904-5 Also Beaux Arts Soc America Asst U Ill Superv Arch 1909-11) Arch 825 W Church St Champaign Ill

Hubbard Clayton Claude (acad 1904-5) Oshkosh Wis

Hubbard Mrs D L (see Hash Susan A)

Hubbard Ernest Thomas (ag 1913-14) Fruit Grower Oak Knoll Farm Medford Ore

Hubbard Mrs F C (see Koehn Martha C)

†*Hubbard* Frank (acad 1906-7) 701 W Illinois St Urbana Ill

Hubbard George David (sc 1892-6 BS g 1896-8 MS '98-1900 AM (Harv) '01 PhD (Cor) '05 Asst Geol U Ill 1895-9 Asst Prof Geol Ohio St U 1905-10) Res & Prof Geol Ober Coll 1910- 125 Woodland Av Oberlin O

Hubbard George W (sp 1869-72) Sec Citizens Bldg Assn 211 W Elm St Urbana Ill

Hubbard George Wallace (m eng 1895-9 BS) Fruit Grower R3 Oak Knoll Medford Ore

Hubbard Mrs G W (see Hopkins Mabel)

Hubbard Harold H (m eng 1911-12) Asst PM Rockford Ia

Hubbard Henry Thomas (la 1882-6) Fruit Grower Oak Knoll Orchards Medford Ore

Hubbard Homer Colcord (su 1914 Also Ia St Coll) Gar Ames Ia (Ida Grove Ia)

Hubbard John Russell (acad 1899-1900) Winchester Ill

†Hubbard Julia Post (Mrs W D Miles) (la 1905-7) Home 211 W Elm St Urbana Ill

HUBBARD Laura Mary (lib 1911-13 BLS AB(Western Coll) '96) Asst Ref Libr U Wash 1913- 4514 16th Av NE Seattle (Lockwood Ohio)

Hubbard Lawrence Reid (c eng 1906-14 la com 1915-) Stu Auburn NY

HUBBARD Lucy Eleanor (h sc 1910-13 AB Also Drexel Inst) Dietition Hospital 1127 S 12th St Highlands Birmingham Ala (Carlisle Ark)

Hubbard Mae Woodworth (Mrs A E Post) (sp mus 1899-1901) Home Watseka Ill

Hubbard Mrs Margaret (su 1912) Teach Brawley Cal (Carrollton Ill)

Hubbard Margaret Elizabeth (su 1914) Prin H Sch Carlinville Ill (Anna Ill)

HUBBARD Marie Esda (la 1910-15 AB) Clk Lib U Ill 902 W Illinois St Urbana Ill (Hazen Ark)

Hubbard Minnie W (Mrs A M Lindley) (acad 1876-7 sp 1877-9) Home 312 W Green St Urbana Ill

Hubbard Wilbert E (sp ag 1904-5) Ag R3 Kerklin Ind

Hubbard William (sp 1868-70) R Est 49 Hubbard Bldg Elgin Ill

Hubbard William Francis (m eng 1911-12) Stu U Ore 1014 N Church St Rockford Ill (722 Cedar Av Elgin Ill)

Hubbard Mrs W P (sp la 1911-12) 1102½ Springfield Av Urbana Ill

Hubbard Willis Wilkinson (arch eng 1914- Also Kan Ag) Stu Beloit Kan

Hubbard Winfield Scott (sp sc 1904-7 PhG(P&S Chgo) '04 BS(Mich) '08 MA (Col) '09 PhD(Wis) '11) Org Chem Bur Chem 1930 New Hampshire Av Washington (526 Linden Av Ann Arbor Mich)

Hubbart Mrs C M (see Searle Callie)

HUBBART Curtis Clay (c eng 1905-9 BS) Co Surv & C Eng 945 43rd St Rock Island Ill

Hubbart Edith (acad 1886-7) Ag & Dairy Monticello Ill

Hubbart Edith Pauline (sp la 1907-9) Home Monticello Ill

†Hubbart Gurth Searle (acad 1901-2 law 1903-6 '08-10) Joslin Ill (301 E Green St Champaign Ill)

HUBBART Guy (la com 1899-1906 AB) c/o Dry Goods Economist 231 W 39th St New York

?*Hubbart* Mary F (Mrs W M Dervees) (acad 1879-80) Home Trenton Mo

HUBBART Oliver Sherman (g hist 1909-10 AM BS(NW) '05) Teach 416 W Third St Chattanooga Tenn (Monticello Ill)

Hubbell Arthur Palmer (la 1914-15) 6456 Dante Av Chicago

Hubbell Charles S (c eng 1879-81) C Eng 2728 Boylston Av North Seattle

Hubbell Edward Lawrence (arch eng 1915-) Stu 2222 Harrison St Davenport Ia

Hubbell Estella Pearl (acad 1908-10) At home R1 Arcanum O

Hubbell James Pease (arch 1888-91) Arch 620 N Texas Bldg Dallas Tex

Hubble Brownlee Martin (ag 1914-15) Stu Ill Coll 305 Lockwood Pl Jacksonville Ill

Huber Andrew Joseph (eng 1914- Also U Notre Dame) Stu Perryville Mo

†Huber Cecelia (su 1895) Highland Ill

†Huber Frank (arch 1909-10 Also Bradley Poly) 610 N Adams St Peoria Ill

?Huber Grace Emma (la 1895-6) Charleston Ill

HUBER Harold Everett (l 1905-12 LL B Asst Law Lib 1910-12) Law 309 Kariher Bldg Champaign Ill (308 Daniel St)

HUBER Joseph Earl (c eng 1905-12 BS g 1912-13 MS) Eng Ill Highway Dept 308 Daniel St Champaign Ill

Huber Marie (la Feb 1916-) Stu 1345 Bucklin St La Salle Ill

Huber Morin Emerson (acad 1898 sp m eng 1900-3) RR Mach 614 Missouri St Helena Ark

†Huber Otta (acad 1880-1 la 1881-3) Rock Island Ill

Huber William Henry Perry (su 1915 Also U Chgo) Lafayette O

Huch Emma Margaret Edna (la 1915-) Stu 3752 Lowell Av Chicago

HUCKE Philip Mathias (sc 1889-93 BS) Coal Opr 3521 Park Av St Louis

Hucke Walter August (m eng 1896-7) Merc 17 & 19 E Main Belleville Ill

HUCKIN Franklin Roscoe (acad 1903-4 sc 1905-8 AB '09 MD(Rush) '11) Med Mansfield Ill

†*Huckings* William Warren (acad 1876-7) Kankakee Ill

Huckins Alvin Elmont (m eng 1903-5) Mfg Brick & Clay Products c/o Shel-

don Brick Co 107 N Elm St Champaign Ill
Huckins Mrs A E (see Gere Clara)
Huddleston Russell McDonald (ag 1912-13 BS(Ames) '15) Phar Farmer City Ill
Huddleston Samuel David (su 1912 AB (Shurtleff) '11) Teach Gillespie Ill
Hudelson Charles Homer (ag 1913-14) Stu U Id Gooding Id
Hudelson Charles LeRoy (e eng 1906-10 Also U Mich) Trav Benton Ill
HUDELSON Clyde Whittaker (sp ag 1910-13 BS g 1913-14 MS Also Colo St Ag Coll & Ill St Nor U) Teach Ag & Biol W Ill St Nor 224 Sherman Av Macomb Ill
HUDELSON Robert R (ag 1909-12 BS Also Ill St Nor U) Asst Prof Soils U Mo Columbia Mo (Chambersburg Ill)
Hudler Charla (la h sc Feb 1916-) Stu 3041 Ivanhoe Av St Louis
Hudgens Chilton Dana (m eng 1878-82) Mfg 56 W Lake St Chicago
*Hudgens Mitt R (sp ag 1911-12) d Dec 27 1911 Sandwich Ill
Hudson Alvin Nay (acad 1906-8 la 1908-9) Trav Vandalia Ill
HUDSON Claude Silbert (BS(Prin) '01 MS(do) '02 PhD(do) '07 Also U Gottingen & U Berlin 1902-3 Res Asst Phys Chem Mass Inst Tech 1903-4 Instr Physics Prin U 1904-5 Instr Physics U Ill 1905-7) Chem US Dept Ag Washington (Hyattsville Md)
Hudson Mrs C S (see Abbott Alice)
Hudson Edgar George (ag 1912-13 Also Lake Forest Coll) Ag R7 Newton Kan (820 E Seventh St)
Hudson Edith Elizabeth (la 1914- Also NW U) Stu 3072 Lincoln Av Chicago
Hudson Glen Evans (ag 1914-15) 1708 Scott St Sullivan Ill
Hudson Mrs H E (see Kellogg Flora L)
HUDSON Harry Henry (c eng 1904-8 BS) St Highway Comm Galva Ill
Hudson Mrs H H (see Bigelow Janet V)
Hudson Hersel Windell (ag 1915-) Stu R13 St Joseph Ill
HUDSON Horace Frederick (BSA(Ont Ag) '07 Eng Demonstrator Dairy Dept Nat Women's Health Assn Ireland 1908 Field Asst Entom U Ill 1910-12) Canadian Soldier Stanton St Bernard Pewsey Wiltshire England
Hudson Isaac Beasley (la 1894-6 LL B (Chgo) '00) Law & Bus Memphis Tenn
Hudson Mary Gladys (Mrs M C Booze) (la 1911-13) Home Carrollton O
†Hudson Stanhope (la 1909-10) Sales Corresp 4523 Dover St Chicago
HUECKEL Albert Phillip (acad 1902-4 c eng 1904-8 BS) Res Eng 1322 12th Av E Vancouver BC
Hueckel Mrs A P (see Cook Clarabelle)
HUECKEL William Clemens (c eng 1905-8 BS Also U Wash) Eng St Constr 1740 Belmont Av E St Louis Ill (Caseyville Ill)
Hueffner Arthur John (sp sc 1900-1) Mgr Eagle Roller Mills Petersburg Ill
Huegely Mrs Julius (see Wehrman Cora)
HUENINK Henry Lawrence (g sc 1911-13 MS AB(Carroll) '11) Asst Chem St Water Surv 1912-15) Chem Dutch Canning Co Cedar Grove Wis
Hueser Harry Allovisius (e eng 1911-12) Illustrator & Designer 5334 Indiana Av Chicago (2611 Webster St Ft Madison Ia)
*Huey Charles J (m eng 1870-2) d June 1895 Azusa Cal
Huey Harold E (sp ag 1904-5) Fruit Grower R2 Shelby Mich
HUEY Joseph Darwin (sc 1878-83 BS '14) Supt Amer Beet Sugar Co Oro Grande Sta Halleck Cal
Huff Benjamin Franklin (la 1874-5 Also Ill Wes U) Dealer Bldg Material Cerro Gordo Ill
*HUFF Bertie (Mrs A Philbrick) (la 1882-6 '87-8 BL) d April 6 1895 Chicago
Huff Byron Robert (acad 1907-8 la 1914-15 com 1915-) Stu 411 W Green St Urbana Ill
?*Huff* Charles Ritchey (acad 1907-8) 1337 Capitol Av Des Moines Ia
Huff Florence Lenore (Mrs C M Thomas) (sp mus 1902-4 mus 1904-7) Home 503 S Coler St Urbana Ill
Huff George A Jr (acad 1887-8 sc 1888-93 '94-5 Also Dart Med Coll 1893-4 Asst Dir Gym & Coach Athl U Ill 1895-1901) Dir Dept Phys Tr U Ill 1901- 304 W Church St Champaign Ill
Huff Mrs G A (see Naughton Katheryn)
HUFF James Orton (la 1904-11 AB g 1911-12 AM Also Rushville Nor) Teach 1107 W Springfield Av Urbana Ill (R3 Rushville Ill)
Huff Marguerite Lydia (acad 1909-11

sp mus 1912-15 la 1915-) Stu 411 W Green St Urbana Ill

HUFF Nolan Hynson (acad 1898-9 la 1899-1906 AB) Teach Packard St Ann Arbor Mich

Huff Norval (acad 1907-8) Lumber 503 W Green St Urbana Ill

Huff Ralph Thurmond (ag 1906-7) R Est 802 Com Bldg Kansas City Mo (3224 Harrison Av)

Huff Roger Grant (l 1907-10 '11-12) Law Sullivan Ill

HUFF Walter William (c eng 1901-8 BS) Consult Eng 717 Shukert Bldg Kansas City Mo (4010 Garfield Av)

Huffaker James Cornelius (sp ag 1905-9) Ag El Centro Cal (New Berlin Ill)

Huffaker Wellington Van Buren (acad 1905-7 sp ag 1907-9) Ag New Berlin Ill

Hufferd Ralph Wm (g chem 1915-AB (Wash StL) '15) Stu 3934 Page Blvd St Louis

Huffington Herbert Leonard (su 1914 Also Ill St Nor U) Stu U Mich Normal Ill

*Huffman Carl (la 1897-8) d 1912 Long Beach Cal

Huffman Charles Jones (la 1904-5 LL B (Geo Wash) '07) Law Vienna Ill

Huffman Mrs C J (see McKensie Eva M)

Huffman Eugene Stewart (la 1914-15) Chem Barber & Coleman Co 844 Haskell Av Rockford Ill

HUFFMAN Eva Ellen (sc 1905-8 AB Also E Ill St Nor & U Mich) Teach 222 W Third St Anaconda Mont (Charleston Ill)

Huffman Francis Marion (la 1907-8) Bus Vienna Ill

Huffman Fuller Reeves (la 1908-9) Sales Tuscola Ill

Huffman James Royce (sp ag 1902-3) Ag & Stock Colfax Ill

HUFFMAN Jessie Frances (la 1906-9 AB Also E Ill St Nor) Teach Paris Ill (Charleston Ill)

Hufford Charles Thoman (sp ag 1910-12 ag 1914) Soil Surv Ag Exp Sta U Ill Urbana Ill (Carmi Ill)

†Hufford Harold Brelsford (arch eng 1912-13) 801 W Fifth St Des Moines Ia

Hufschmidt William Fred (sp arch eng 1900-1 Also U Wis) Arch 297 33rd St Milwaukee

Hugenin Roscoe Conkling (arch eng 1904-7) Chf Draft 21st Av & Spruce St Seattle

*Huggins John Clinton (ag 1873) d Woodburn Ill

Huggler Lillian Frieda (la 1914-) Stu 627 N Eighth St E St Louis Ill

Hughbanks Leonard (sp ag 1905-6) Ag Fiatt Ill

HUGHES Alexander Gibbon (acad 1903-5 ag 1906-10 BS) Ag Antioch Ill

Hughes Mrs A G (see Christopher Mabel)

Hughes Anna Raphael (Mrs U T Steele) (acad 1899-1900 sp mus 1900-1 mus 1901-7) Home 70 S Emerson St Denver

*Hughes Arlington H (la 1894-8 sp 1898-9) d Dec 9 1899 Mattoon Ill

HUGHES Cecil A (ag 1909-14 BS) Ag Alton Ill

Hughes Charles Augustus (la 1873-4) Law 815 139 N Clark St Chicago

Hughes Charles Herbert (sp m eng 1902-8) Inventory Man 1516 E 62nd St Chicago

Hughes Chester Arthur (acad 1899-1900 '02-4 sp c eng 1904-6) Confect 1501 Champaign Av Mattoon Ill

HUGHES Clarence Wilbert (la 1898-1900 AB g la & law 1902-5 AM & LL B Also U Mich 1897-8) Law Mattoon Ill

Hughes Cornelius Roger (ag 1910-11) Coal Ice & Express Merc 3920 Fairfax Av St Louis

†Hughes David Everett (sp la 1897-9) Pinkstaff Ill

Hughes Edward (c eng 1908-9) Draft & C Eng c/o Amer Bridge Co Gary Ind

Hughes Emma Edna (sp la 1894-6 '97-8 BPd (Colo Nor) '04) Teach Ferris Ill

HUGHES Frank Alexis (acad 1891-2 c eng 1892-7 BL) Mgr & Prop SW Iron & Wire Wks 607 E Rio Grande St El Paso Tex (130 W First Av Denver)

HUGHES Harold DeMotte (acad 1900-2 ag 1903-7 BS) Prof Farm Crops Ia Ag Coll 604 Seventh St Ames Ia

Hughes Mrs H D (see Lego Lulu)

†*Hughes* James Fleniken (acad 1908-10) 607 W Healy St Champaign Ill

HUGHES John Harvey (ag 1909-13 BS Also U Wis) Ag R1 Perrysville Ind

Hughes John Lewis (su 1894) Box 746 North Yakima Wash

Hughes John Walton (acad 1887-90 Also Ill St Nor U) Ag Pierson Ill

Hughes Josephine Catherine (Mrs R C Wagner) (acad 1902-4) Home 307 W Springfield Av Champaign Ill

Hughes Kenneth Reece (acad 1901-2 sp ag 1903-5) Confect 9½ S Illinois St Indianapolis

Hughes Mrs Kenneth R (see Shamhart Lola)
Hughes Madeline (su 1914) Libr 59 Saratoga Av Downers Grove Ill
Hughes Martin Collins (e eng 1913- Also Simpson Coll) Stu 3209 Ivison Av Berwyn Ill
HUGHES Samuel Kelso (la 1890-2 law 1899-1902 LL B Also Wooster U) R Est & Ins 503 N Prospect Av Champaign Ill
Hughes Smith Yale (acad 1900-1 m eng 1901-4 Also Hiram Coll) Soc Settlement 561 Jackson St Milwaukee
HUGHES Thomas Welburn (LL B (Mich) '91 LL M (do) '92 Instr Law U Mich 1892-8 Asst Prof Law U Ill 1898-9 Prof do 1899-1910 Prof Law La St U 1910-12 Dean & Prof Law U Fla 1912-15) Dean Law Sch Washburn Coll 1915- Topeka Kan
Hughes Virgil William (sp ag 1912-13) Ag R1 Palestine Ill
Hughes Mrs W R (see Landaker Vivian D)
Hughes Walter Bertram (su 1914 Also Col U) Teach H Sch Marion Ill
HUGHES Walter John (acad 1906-7 m eng 1907-10 BS Also Lombard Coll) Mfg Repr 704 412 W Sixth St Los Angeles (817 Stratford Av South Pasadena Cal)
Hughes William (sp la 1902-3) Min Clarkdale Ariz (Hoopeston Ill)
Hughey Leta (su 1907 Also Millikin U) Teach 1099 W King St Decatur Ill
Hughey Mary Lorie (Mrs C W Appleby) (sp la 1893-4 Also Emerson Sch Oratory & Cincinnati Conserv) Home Fayetteville Ark
HUGHITT Anna Lue (la 1914- Also Welles & Oak Leigh Sanatarium U Wis) Asst Phys T Women 1914- 1104 W Nevada St Urbana Ill (627 Ogden Av Escanaba Mich)
*Hughs John M Jr (gen 1871-2) d Sparta Ill
HUGHSTON Allie Dellena (Mrs C D Enochs) (sc 1896-9 BS) Home E Shore Park White Bear Lake Minn
Huising Geronimo (su 1905) Examiner c/o Customs House 211 Grey St Ermita Manila PI
HUISKEN Arthur Herman (chem eng 1911-15 BS) Teach U Mich 716 E Kingsley St Ann Arbor Mich (6720 St Lawrence Av Chicago)
Huisken Harry Arnold (la 1914-15 cer eng 1915-) Stu 6720 St Lawrence Av Chicago
HULBURD Annabel (sp la 1909-11 Catg Asst Lib U Ill 1909-11) Libr Syr U Lib Syracuse NY (Brasher Falls NY)
Hulburd Hazel Emily (la 1913-) Stu 1859 E 87th St Cleveland
HULCE Jennie Alice (lib 1896-1902 BLS PhM (Hillsdale) '99) Libr John Crerar Lib Chicago
HULCE Ray Stillman (g 1911-13 MS g ag 1915- BS (Wis) '11 Asst Dairy Husb U Ill 1911-13 Instr do 1913-15) Assoc Dairy Husb U Ill 1915- 1108 W Oregon St Urbana Ill
Hulett Robert G (ag 1868-70) Ret Morrison Ill
†*Hulit* Clement Wilson (acad 1898-9) Canton Ill
HULL Anna Leo (la 1906-10 AB g 1913-14 AM '15) Stu 502½ Goodwin Av Urbana Ill
Hull Bert Bronson (c eng 1901-3) Acct & Trav Auditor 5801 W Erie St Chicago (537 Austin Av Oak Park Ill)
Hull Clarence Thomas (e eng 1909-12) Clk 219 Fourth St Ft Madison Ia
HULL Daniel Ray (ag 1910-13 BS MS (Harv) '14) Land Arch YMCA San Francisco (Orange Cal)
Hull Emerson Church (g 1908-9 BS (Mich) '08) Chem 11 Park Pl Bloomfield NJ
Hull Evlyn T (ag 1871-3 '75-6) Merc 949 Union St Alton Ill
HULL Frederick Davis (e eng 1908-12 BS Also Armour Inst) Tel Eng Western Elec Co 1515 W Monroe St Chicago (628 E Washington St Morris Ill)
?Hull Harter Barnes (la 1912-13 Also U Ia) 1314 Avondale St Cincinnati
HULL Homer Boys (ag 1908-12 BS) Ag R1 Saunemin Ill
Hull Mrs Homer B (see Neff Edna E)
*Hull Horace (acad 1901-2 m&c eng 1902-5) d Chicago
Hull John Kress (la 1893-4 LL B (Ia) '98) Law Rapid City SD
Hull Lucius M (acad 1881-3 la 1883-4) Galt & Hull Short Hand Reporters 436 Southern Bldg Washington
Hull Luenna (la 1912-13 B Eloc (Nat Sch Eloc & Oratory) '11) Teach Eloc Champaign Ill (Huron O)
HULL Sidney Marion (la 1914-15 BS g chem 1915- Also Carroll Coll) Asst Chem U Ill 1915-) Chem US Bur Standards 420 Seventh St NE Washington (Montello Wis)
Hull Trustum Harold (com 1915-) Stu 606 N Monroe St Clinton Ill

HULL Walker Francis (la 1906-10 AB law 1910-11 LL B) Law Mfg Nat Bk Bldg Rockford Ill
HULL Ward Louis (ag 1903-7 BS g ag 1908-9) Ag Ballston Ore
Hull William Henry (m eng 1908-12) Draft 716 21½ St Moline Ill
Hulla John (acad 1892-3) Arch 140 S Dearborn St Chicago (225 Clinton Av Oak Park Ill)
Hullinger Charles S (acad 1876-7) Granville Ill
HULLINGER Katherine (Mrs C M Sterling) (la 1873-5 Cert Also NW U) Teach Sterling Ill (5002 11th Av Seattle)
Hulsebus Bernhard Lubertus (acad 1895-6 sp arch 1896-8) Arch 512 Ger Fire Ins Bldg Peoria Ill
Hulson John William (ry eng 1915-) Stu 916 Grand Av Keokuk Ia
†Hulteen Henry Waldo (arch eng 1912-13) 1120 Elmwood Av Evanston Ill
HULTEEN Victor Emanuel (m eng 1902-6 BS) Draft & Inspect US Navy Yard Buda Ill
Hultgren Hartvic Reuben (g chem 1915- AB(Augustana)'15) Stu Andover Ill
Hultman Ivar Nimes (la 1914-) Stu 3443 Elaine Pl Chicago
HUME Albert Nash (sp ag 1905-7 BS (Pur)'00 MS(do)'02 PhD(Göttingen)'10 Winona Ag Inst 1902-3 Asst Prof Crop Prod U Ill 1903-11) Prof Agron SD St Coll 1911- Brookings SD
†Hume Stanley Harrison (sp ag 1909-10) Apple River Ill
HUMMEL Adam Albert (la 1905-7 BS g 1907-8 MS Also Ill St Nor U Asst Bot U Ill 1907-9) Teach R10 (146 G) Los Angeles
HUMMEL Sarah Matilda (la 1905-7 AB Also Ill St Nor & Col U) Stu Osteop P&S Coll 401 S Grand Av Los Angeles
HUMMEL William Grandville (ag 1904-7 BS Acct St Lab Nat Hist U Ill 1906-7) Asst Prof Nat Hist U Cal 2618 Cedar St Berkeley Cal
Hummeland Ralph Wendel (la 1914-15 cer eng 1915-) Stu 131 Broadway Melrose Park Ill
Humphrey Arthur Gordon (la 1914-15) Palatine Ill
Humphrey Gertrude Leila (Mrs Howard E Kimmel) (la 1906-8) Home 322 N Washington St Duquoin Ill
Humphrey Glenn Salter (acad 1910-11 sc 1911-12) Clk PO Gilman Ill
HUMPHREY Guess (lib 1903-5 BLS AB (Neb)'02) Libr 1950 Washington St Lincoln Neb
HUMPHREY Herbert Kay (e eng 1907-11 BS) Instr E Eng Rice Inst Houston Tex
Humphrey Kenneth Blaine (e eng 1912- Also U Wis) Stu Waterloo Wis
Humphrey Ralph Charles (c eng 1899-1900) Merc Le Roy Ill
HUMPHREY Wallace George (law 1898-1901 LL B Also U Ia) Law Hamilton Ill
Humphreys Gertrude (la h sc 1915-) Stu Organ Cave W Va
HUMPHREYS Harry Paul (m eng 1903-7 BS) Draft Ill Steel Co South Wks 6056 Harper Av Chicago
Humphreys Mrs H P (see Stark Grace F)
Humphreys Robert Hatch (law 1913-15 ag 1915-) Stu Atkinson Ill
HUMPHREYS Seaver Sanford (la com 1905-9 AB) Grain Merc Atkinson Ill
†Humpidge Herbert Leslie (ag 1912-13) 1007 Boyce Bldg Chicago
Humrichouse George E (acad 1889-90) Grocer Danville Ill (Homer Ill)
Humrichouse Katie Lydia Edna (com 1915-) Stu St Joseph Ill
†*Hundley* Wilber Earl (acad 1903-4) Olney Ill
Hungate Harold Grandison (e eng 1909-13) Mach Car Sales La Harpe Ill
***Hungate J P** (Trustee 1867) d 1872 Louisville Ky
Hungerford Charles Everett (c eng 1911-14 mun eng 1914-) Stu Loda Ill
Hungerford Everett Marion (la com 1870-1) Grain Merc Loda Ill
Hungerford Harold Norton (ag 1915- Also Yankton Coll) Stu 210 Hunter Av Joliet Ill
HUNSAKER Andrew Franklin (la 1906-9 AB & AM Also S Ill St Nor) Teach Bartow Fla
Hunsaker Mrs A F (see Wilson Addie F)
Hunsley Alice Lillian (la 1914-) Stu 902 N Randolph St Champaign Ill
?Hunsley Frank Sherman (l 1898-9) Champaign Ill
HUNT A Frazier (la 1904-8 AB) Ag Alexis Ill
Hunt Mrs A F (see Kern Emma R)
HUNT Ada Eleanor (h sc 1908-12 AB'13) Instr H Sc Mont St Coll 1913- Bozeman Mont (Ridott Ill)
HUNT Agnes (Mrs C M Cade) (h sc 1902-8 BS Prof Dom Sc Mich Ag

1910-15) Home E Lansing Mich
Hunt Charles Leigh (la com 1907-8 Also U Wash) Traffic Mgr Sunset Tel Co Tacoma Wash
Hunt Clara (mus 1911-12 sp mus 1912-13 Also Walter Spry Piano Sch) Mus Teach E Lansing Mich (Ridott Ill)
Hunt Dorothy Harriet (ag 1915-) Stu Cambridge Ill
HUNT E Glenne (Mrs J M Roe) (la 1902-7 AB) Home R7 Urbana Ill
Hunt Edenia (acad 1905-7 sp mus 1907-8) Urbana Ill
HUNT Edward Everett (sc 1889-93 BS) Chem Piper Johnson & Chase New York Arcade Minneapolis
†Hunt Elberta (h sc 1911-12) Morris Ill
Hunt Elmer Lee (sp ag 1906-8) Stock R1 Henry Ill
HUNT Ernest Alexander (e eng 1891-5 BS MD(P&S Chgo) '98) Oculist 114 Woodlawn Av Burlington Ia
Hunt Florence Jennie (h sc 1911-15) Asst Home Econ Exten Md Ag Coll College Park Md (Ridott Ill)
Hunt Frank Sumner (cer 1914- Also Lake Forest Coll) Stu Box 672 North Brookfield Mass
?Hunt George Milan (la 1911-12) 205 N Naches Av N Yakima Wash
HUNT George Warren (l 1901-4 LL B) Law Granville Ill
Hunt Mrs G W (see Hopkins Ruby C)
†Hunt Guy T (sp ag 1887-8) Urbana Ill
Hunt Helen Eva (la 1909-10) At home Ashton Ill
HUNT Jasper Newton Jr (la 1904-7 AB Also Lewis Inst) Mfg Typewriter Ribbons 5829 Fulton St Chicago
Hunt Lawrence Richard (la 1904-6) Stock R1 Henry Ill
Hunt Leslie Lyman (ag 1913-) Stu Sparland Ill
HUNT Mabel Dorothy (Mrs W W Tuttle) (la 1900-4 AB) Home Geneseo Ill
Hunt Marsden Healey (cer eng 1915-) Stu 901 W Springfield Av Urbana Ill
Hunt Milton Tillmore Jr (com 1915-) Stu 345 Crawford St Warsaw Ill
HUNT Thomas Forsyth (ag 1880-4 BS MS '92 D Ag '03 Foreman Farm U Ill 1880-1 Asst Ag do 1885-91 Prof Ag Ohio St U 1892-3 do & Dean 1896-1903 do Cor U 1903-7 do Pa St Coll 1907-12) Dean Ag Coll U Cal 1912- Berkeley Cal
Hunt Mrs T F (see Campbell Juniata G)
Hunter Mrs A (see Kiser Mary B)
Hunter Adella Aileen (la 1915- Also Chgo Nor Sch Phy Tr) Stu 1107 S Race St Urbana Ill
Hunter Alfred Hughlyn (acad 1904-6 c eng 1906-9) Div Eng Ill Highway Comm 1310 Main St Peoria Ill
Hunter Anne S (su 1907) Teach H Sch Rockford Ill
Hunter Benjamin Aikins (acad 1893-4 m eng 1894-5) US Immigrant Insp Box 1264 220 Federal Bldg Tacoma Wash
Hunter Charles Madison (acad 1908-9 ag 1909-12) Ag Abingdon Ill
Hunter Mrs C M (see Righter N Pauline)
?Hunter C R (sp 1879-80) De Kalb Ill
HUNTER Charles Phelps (la 1898-1902 AB) Merc Newton Ia
Hunter Clyde Harvey (acad 1906-7 law 1907-8 Also U Wis) Mgr Retail Lumber Yard Wingate Ind
Hunter Clyde Holland (la com 1907-10 Also NW U) Pub Acct 4612 N Leavitt St Chicago
Hunter Collett Spencer (ag 1895-6) Ag Paris Ill
Hunter Colus Charles (m eng 1907-8 Also Pur U) M Eng Technology Chambers Boston (92 State St)
Hunter David Jr (ag 1907-10) Ag R4 Rockford Ill
Hunter Edna Oral (Mrs G A Bowman) (mus 1910-12 Also Ober Coll) Home 108 31st St Milwaukee
Hunter Edward Spencer (c eng 1897-8) Grain & Stock Deal 410 Marshall St Paris Ill
*Hunter Flora Vimont (Mrs C H Howell) (la 1902-5 Also Haysward Seminary) d Sept 24 1906 Washington Ky
Hunter Harold Stevens (e eng 1908-9 BA(Knox) '08) Retail Lumber Hunter Allen & Co Griggsville Ill
HUNTER Harry Edgar (arch 1897-1901 BS Also Ia St Coll 1895-7) Arch 503 Security Bldg Cedar Rapids Ia
HUNTER James Albert (la 1909-14 AB Also Bradley Poly) YMCA Work & Athl Dir c/o YMCA Peking China (4143 Western Av Peoria Ill)
Hunter James Alexander (ag 1912-13 Also U Valparaiso) Ag R1 (50) Frankfort Ill
Hunter Mrs K B (see Blakely Jane)
Hunter Lloyd Hiram (com 1915-) Stu Henry Ill
Hunter Margaret (la 1914-) Stu Chillicothe Ill
†Hunter Mary Sarah (su 1906 Also

Rockford Coll) 222 S Third St Rockford Ill
Hunter Richard Dale (ag 1912-13) Ag Tiskilwa Ill
HUNTER Russell Field (acad 1908-9 sc 1909-13 AB) Lumber Merc Chillicothe Ill
?Hunter Samuel Roswell (sp m eng 1906-9) Transfer Pa
Hunter W C (la 1900-2 AB(Prin) '05 MA(Harv) '11) Teach H Sch Linton Ind
HUNTINGTON Carroll Sowles (m eng 1907-11 BS) M Eng 1912 Conway Bldg Chicago (Onawa Ia)
HUNTINGTON Ellen Alden (Mrs A F Whittem) (sc 1901-3 AB AM(Col) '09) Home 9 Vincent St Cambridge Mass
Huntington Homer Irving (ag 1912-) Stu 6808 Osceola Av Chicago
*Huntington Julia A (gen 1872-3) d Nov 10 1902 Marengo Ill
Huntington Margaret Alice (la 1912-13 Also N Nor & Indust Sch) Teach Java SD (R1 Aberdeen SD)
Huntington Theophania (Mrs R D Crawford) (lib 1901-2 Also U Colo) Home 917 Pleasant St Boulder Colo
Huntington William (acad 1876-7) Ret Ag & Bus Liberty Neb
†Huntley Converse R (la com 1879-81) Huron SD
Huntley Oscar Hubbard (acad 1905-6 sp ag 1906-7 ag 1907-8) Ag Buda Ill
Huntoon Alberta (su 1912 Also Syr U) Teach Canandaigua NY
†Huntoon Geneva (la 1909-12 Also Colo Ag Coll) Canon City Colo
Huntoon George Edward (acad 1897-8) Purchasing Agt Moline Plow Co Moline Ill
HUNTOON Harry Alexander (m eng 1901-5 BS) M Eng & Factory Supt 1016 Third St Ft Madison Ia
Huntoon Mrs H A (see Kline Ida M)
HUNTOON John Samuels (c eng 1899-1905 BS) Chf Bridge Insp 1608 Third Av Detroit Mich
HURD Arthur Burton (acad 1893-4 m eng 1894-8 BS) Ag El Paso Ill
HURD Charles Henry (At Cor U 1896-7 BS(Chgo) '00 Sp Asst Dept Physics U Chgo 1899-1901 Asst Prof Exp Eng Armour Inst 1901-3 Asst Prof Ap Mech U Ill 1905-6) Chf Eng & Supt Indianapolis Water Co 1906- Indianapolis
Hurd Mayme Lucy (lib 1907-8) Libr Upper Ia U Fayette Ia
Hurdle Ennis Carrol (e eng 1914-) Stu 116 E North St Mt Sterling Ill
†Hurford Frances (h sc 1908-10) Glencoe Ill
Hurford Roland Rogers (e eng 1904-6) Law Glencoe Ill
HURLBERT Flora Dorothy (lib 1898-1901 BLS Also NW U) Libr St Nor Sch Moorhead Minn
†Hurlbert James Ernest (l 1902-3 '05-6) 51 Base St Fulton Ill
Hurlbert Nina Eloise (sp mus 1898-9) Ag Roswell N Mex
Hurlburt Helen Elizabeth (la 1913-) Stu La Mesa Cal
Hurlburt Vertner William (eng 1914-) Stu 715 E Cherry St Robinson Ill
Hurley Frank John (com 1915-) Stu 210 Lorel Av Chicago
Hurley Luther Thomas (com 1915-) Stu Liberty Mills Ind
Hurlstone Frank James (la com 1911-12) 1847 Kennilworth Av Rogers Park Chicago (Harvard Ill)
HURSH Ralph Kent (m eng 1904-8 BS g 1908-9 g cer eng 1915- Also W Ill St Nor & Carnegie Tech Sch 1910-11 Asst Cer U Ill 1911-13 Instr do 1913-15) Assoc Cer U Ill 1915- 505 E Green St Champaign Ill
Hursh Mrs R K (see Feind Frances M)
*Hurst David A (sp 1871-2) d Chillicothe O
Hurst Esther Muriel (la 1913-14 Also Winona Coll) Stu Ind U Macy Ind
Hurst Eva May (Mrs E F Fowler) (lib 1911-12 AB(Ind) '05) Libr c/o Ill St Lib Springfield Ill (Macy Ind)
Hurst Mrs G P (see Woolsey Lulu C)
?Hurst Huizuiga Meschert (sp sc 1890-1) Springfield Ill
Hurst Lawrence (g hist 1914-15 AM (Wis) '14) Martinsville Ill
Hurt Luallie Belle (Mrs R C Willis Jr) (la 1904-5 Grad (Perry Sch Oratory & Dramatic Art) '08) Home & Eloc Toledo Ill
Husband Robert Maurice (m eng 1911-15 Asst GED U Ill 1914-15) 345 Hubbard St Detroit Mich
HUSE Louise Marie (Mrs R M Pray) (la 1903-7 AB) Home 311 N Humphrey Av Oak Park Ill
***Huse Obadiah** (Trustee 1873) d Oct 13 1887 Evanston Ill
Husk Frederick William (acad 1895-7 m eng 1897-1901) M & C Eng Shabbona Ill
Huson George Tyler (sp ag 1899-1900) Carpenter Libertyville Ill
Huss L Maude (Mrs Robert Wallis)

(acad 1899-1900 sp mus 1902-3) Home 503 Indiana Av Urbana Ill
Huss Wesley (la 1902-3) Bnk Urbana Ill
Huss Mrs W (see Robinette Eva M)
Hussander Lillie (su 1911) Teach 2433 Hamilton Ct Chicago
Hussey Alfred Thompson (acad 1904-6 sp e eng 1906-9) Ford Motor Co Detroit Mich
Hussey Bertha (su 1904 AB(Shurtleff) '01 AM(Chgo) '10) Dean Women & Asst Prof Engl Kalamazoo Coll 1910- Kalamazoo Mich
Hussey Donald Columbus (la 1909-10) Lumber & Coal Merc Franklin Grove Ill
Hussey Edith Hirrel (h sc 1906-8) Ag R8 Princeton Ill
Hussey Stephen Sawyer (ag 1906-8 Also U Mich 1910-12) Ag R2 Ohio Ill
Husson Harry Lee (e eng 1913-) Stu Auburn Ill
HUSTED Guy Harold (ag 1911-15 BS) Ag Roodhouse Ill
HUSTED Lee A (ag 1911-15 BS) Ag Roodhouse Ill
Husted Margaret Elizabeth (Mrs L R Sarrett) (ag 1912-13) Home 504 E Chalmers St Champaign Ill
Husted Merle Raymond (ag 1914-) Stu Roodhouse Ill
Huston Mrs (see Rhinesmith Beulah)
*Huston Frank Derr (acad 1895-6 sp m eng 1898-9) d Virden Ill
HUSTON Fred Thales (acad 1891-3 la 1892-6 BS) Bnk Custer City Okla
Huston Mrs Howard (see Shoemaker Dorothy R)
HUSTON Joseph Alfred (su 1908 acad 1909-10 sp law 1910-12 law 1912-14 LL B) Law Equitable Life Ins Co 628 Peoples Gas Bldg Chicago (Gibson City Ill)
HUSTON Ola Estelle (g classics 1909-10 AM AB(Carthage) '09) Ed 704 Buchanan St Carthage Ill
Huston Perry (law 1909-10 Also U Mich) Grain Merc Paris Ill
HUSTVEDT Sigurd Bernhard (BA (Luther) '02 MA(Cal) '12 PhD(Harv) '15) Instr Engl U Ill 1915- 805 S Coler Av Urbana Ill (Decorah Ia)
HUTCHIN Claire Elwood (la 1903-7 AB law 1907-9 LL B) Law 529 Powers Bldg Decatur Ill (1440 W Decatur St)
HUTCHINGS John Bacon Jr (arch 1910-11 BCE(Ky) '03 CE(Pur) '05 Prof CE S Fla Mil Coll 1904-5 Supt Constr Lincoln Hall U Ill 1910-12) Arch 1015 Columbia Blvd Louisville Ky (768 Barrett Av)
Hutchings Paul Ashley (c eng 1909-10 Also Armour Inst 1907-9) Mgr & Mfg 4300 Oak St Kansas City Mo
Hutchins Emma Matilda (Mrs A S Burt) (su 1899 AB(Ober) '97) Home 213 Maple St Pana Ill
Hutchins Mrs J R (see Douglas Sarah M)
HUTCHINS Margaret (lib 1906-8 BLS AB(Smith) '06) Lect Gen Ref Lib Sch & Ref Asst Lib 1908- 1105 S Busey Av Urbana Ill
HUTCHINS Marjorie (mus 1911-15 B Mus) 203 S Broad St Urbana Ill
Hutchins William Adelbert (sc 1908-11 Also NW Med Sch 1911-12) Ofc Work 38 Lincoln Av Freeport Ill
Hutchinson Belle Anna (Mrs H A Drake) (sp mus 1901-2) Home Odell Neb
Hutchinson David Edward (acad 1901-3) Asst Dist Mgr Ill Life Ins Co 607 W Vine St Champaign Ill
Hutchinson Ella May (acad 1902-3 la 1903-6) At home Odell Neb
†*Hutchinson*. Ethel Katherine (acad 1907-8) Urbana Ill
Hutchinson Frank (sp c eng 1897-9) RR Fireman Olney Ill
Hutchinson Henry (sp ag 1914-) Stu Langley Lodge Burnhope Eng
HUTCHINSON James (Attended Royal Botanic Garden Scotland) Asst Flor U Ill 1913- S Orchard St Urbana Ill
Hutchinson James Bumphry (sp ag 1908-9) Ag Eng Neponset Ill
Hutchinson Lawton Hargrove (eng 1913-15) c/o Bk Commerce Third & Main Sts Little Rock Ark
HUTCHINSON Mary Anne (sc 1907-11 AB) Teach R2 Capron Ill
Hutchinson Myrtle Anna (Mrs W E Swan) (acad 1902-3) Home Box 369 Swift Current Sask Can
Hutchinson Oliver Cromwell Kemp (m eng 1913- Also Armour Inst) Stu Menominee Mich
Hutchinson Owen Ghormley (sc 1899-1900 MD(P&S Chgo) '04) Med 108 E Douglas Av Wichita Kan
HUTCHINSON Ruth (la 1913-14 AB Also Grinnell Coll) At home 1415 N Broad St Grinnell Ia
Hutchinson Spencer Palmer (la 1914-15) Stu Ill Wes U Delavan Ill
?Hutchinson William H (acad 1882-3 c eng 1883-4) Rantoul Ill
Hutchison Josephine Ladner (la Feb 1916- Also U Wis) Stu Mineral

Point Wis
Huth Alfred W (acad 1910-11) Merc Lenzburg Ill
HUTH Walter Henry (m eng 1903-7 BS) Repr Grulby Faience & Tile Co 175 W Jackson Blvd Chicago (5312 Kenmore Av)
Hutherson Mrs (see Pell Flossie M)
?Hutsler George Lincoln (sp arch 1900-1) Urbana Ill
?*Hutson* John Euphrates (acad 1906-7) Urbana Ill
†*Hutson* Louisa Jane (acad 1907-8) Benton Ill
†Hutson Selba Ford (sp ag 1904-6 sp law 1906-7 sp ag 1907-8) Benton Ill
HUTSON Stella Evangeline (h sc 1904-9 BS) Teach Benton Ill
Hutton Clifford (arch eng 1915-) Stu 617 Lagon Av Waterloo Ia
Hutton James Harry (sc 1902-3 Also Butler Coll 1908) Med 2646 Calumet Av Chicago
HUTTON Joseph Gladden (sc 1908-10 MS '10-11 BS(Chgo)'08 Asst Geol U Ill su 1910&'11) Assoc Prof Agron SD St Coll Brookings SD
Hutton Mrs M F (see Rowden Lottie D)
Hutton Malcolm Lee (acad 1906-8) Phar 101 S Kedzie Av Chicago
HUXMANN Richard Frederick (c eng 1908-13 BS) C Eng Cen YMCA Cleveland
Huxtable Ancil Harvey (Mrs J A Honk)(sp ag 1905-6) Home Roberts Ill
?*Huxtable* Frank L (acad 1877-8) Deer Creek Ill
Huxtable Mrs P I (see Hopper Lola G)
Huxtable Ruben Peterson (ag 1913-15) Ag Hoopeston Ill
Huxtable Winnie C (su 1915 Also Ill St Nor U) Teach 3807 Wabash Av Kansas City Mo
Hwang Lin (la 1915- Also Baldwin Wallace Coll) Stu Tsao Dian Nau Chao Honan China
Hyde Mrs (see Day Edna J)
†Hyde Allen Kirk (m eng 1903-4) 1720 Ashbury St Evanston Ill
Hyde Benjamin (acad 1876-7 m eng 1877-80) Builder 2623 Hampden Ct Chicago
HYDE Edith (lib 1913-15 BLS AB (Ohio)'08) Libr Ia St U 120 E Davenport St Iowa City Ia
Hyde Mrs Ella Mae (sp la 1905-6 Also NW U) Home 7834 Union Av Chicago
Hyde Mrs H S (see Baldwin Ada L)
HYDE Hallie Walker (h sc 1908-10 AB BS(SD Ag)'08) Asst Dom Sc SD St Coll 1910- Brookings SD
Hyde Harvey Woolsey (la 1915-) Stu 7218 Coles Av Chicago
Hyde Henry Fillmore (sp ag 1910-14) Ag Shabbona Grove Ill
Hyde Howard Earle (ag 1913-14) Ag Salsburgh Man Can (502 S E Av Joliet Ill)
Hyde Ida Henrietta (la 1881-2 AB (Cor)'91 PhD(Heidelberg)'96) Prof Physiol U Kan Lawrence Kan
†Hyde Robert Montgomery (sp arch 1905-6) Morgan Park Ill
Hyde Rosa Kate (sp mus 1901-10) Mus 311 W Columbia Av Champaign Ill
Hyde Russell Choate Miller (la 1915-) Stu Rantoul Ill
HYDE Sophie (Mrs L W Hubachek)(la 1900-3 AB lib 1903-4 Also NY St Lib Sch 1904-5) Home 507 Essex St SE Minneapolis
HYDE Wilbur Gilpin (acad 1902-5 arch 1905-10 AB) Arch Draft Dime Savings Bldg Detroit (22 Zender Pl)
HYLAN John Perham (PhD(Clark) '01 Also Harv U 1891-5 Studied in Ger 1899-1900 Instr Psych U Ill 1897-8 Asst Prof do 1898-9 Asst Philos Harv U 1900-4 Teach Psych Sloyd Tr Sch 1903-7) Bus 97 William St Stoneham Mass
Hylen Harry Andrew (arch eng 1915-) Stu 1517 N Keystone Av Chicago
Hymowitz Mandel Herbert (see Harris Mandel H)
Hyndman Robert Jr (eng 1914- Also U Cin) Stu 324 Mills Av Wyoming O
HYNDMAN Ruth (la 1905-8 AB Also Welles Coll) Teach 324 Mills Av Wyoming O
Hynes Olive Frances (Mrs Harry Barrows)(la 1899-1901 Also U Mich) Home 710 Erie Av Sheboygan Wis
HYPES Mrs Cora (Mrs J L)(la 1914-16 AB Also U W Va) Ronceverte W Va
HYPES George William (ag 1914-15 BS'16 Also U W Va) Prin H Sch Ansted W Va (Poe W Va)
HYPES James Lowell (la 1914-16 AB Also U W Va) Stu Ronceverte W Va
HYSLOP William Henry (g physics 1909-11 AM '15- AB(Knox)'08) Asst Physics 1909- 1017 W Illinois St Urbana Ill
Ibalio Esteban (su 1908 Also Kan St Ag Coll) Teach Pasuquin Ilocos Notre PI
†*Iben* Reinhard (acad 1907-8 Also

Bradley Poly) 201 Butler St Peoria Ill

Ice Hortense (Mrs Rush Carley) (acad 1886-7) Home 604 E Green St Urbana Ill

Ice Laura Francis (sp mus 1898-1901) Teach Butte Mont

ICE Marinda (Mrs Earl Middleton) (la 1893-7 AB) Home Eagle Lake Tex

*ICE Meldora (Mrs L R Stritesky) (arch 1893-7 BS) d May 2 1908 Spokane Wash

Ice Nellie Gertrude (Mrs D Ward) (sp mus 1900-1) Home San Antonio Tex

Ice Noel Carlysle (sc 1909-12 AB (P&S) '15 Also W Res U) Interne Huron Rd Hospital Cleveland (Gifford Ill)

IDDINGS Daisy Deane (Mrs S C Miner) (la 1897-1901 AB) Home Riverside Ill

Iddings Vera Glee (la 1912-13) Teach 911 Corning St Red Oak Ia

†*Ide* Albert Denver (acad 1905-6) Springfield Ill

Ide Arthur William (c eng 1907-10 Also Valparaiso U) Ag Mineral Ill

Ide Hiram Russell (ag 1914-) Stu 644 "D" St NE Washington

Ida Lucile Mary (Mrs L B Matkins) (la 1913-15 Also Bradley Poly) Home Powell Wyo

Ide Robert Armington (com Feb 1916-) Stu 644 "D" St NE Washington

Iehl Edwin Albert (la 1906-8 Also Grand Prairie Sem) Bnk Melvin Ill

Ihrig Lester Herman (c eng 1914-15) Stu Carleton Coll 72 W Irving St Oshkosh Wis

†Iida Tadashi (e eng 1909-12) E Eng c/o Ill Steel Co Joliet Ill (Shimotsu Nuhari Ibaraki Japan

IIDA Yoshifusa (ag 1907-8 MS BAg (Imperial U Japan) '02) Expert Gov Imperial Stock Breed Farm Nana Chome Aoyamakitacho Tokyo Japan

Ijams Catherine Harriet (Mrs W C Lewis) (acad 1894-8 sp 1898-9) Home 1411 Oxford Av Los Angeles

Ijams Edith Hoysradt (sp mus 1906-7) At home Farmer City Ill

ILG George Martin Aloysius (c eng 1905-9 BS) Arch & C Eng c/o Holabird & Roche 1400 Monroe Bldg Chicago (6950 Dorchester Av)

Illick Warren C (ag 1914- Also U Ia) Stu 625 Garfield Av Burlington Ia

?Illingworth Frank (c eng 1894-6) 6409 McChesney Av Chicago

IMBERT Louis (g french 1908-9 AB (Mo) '06 AM (do) '07 Also U Pa 1909-10 Asst Rom Langs U Ill 1908-9 Exten Teach Col U 1910-11 do & Lit 1911) Instr Spanish Col U 1913- New York

Imel Roy Edmund (sp ag 1906-7) Ag Earlville Ill

Imes Oliver Stapp (e eng 1912- Also W Ill St Nor) Stu 402 W Calhoun St Macomb Ill

Imes Ralph (la 1915- Also W Ill St Nor) Stu 402 W Calhoun St Macomb Ill

Imhoff Mrs R E (see Jenkins Harriet Elizabeth)

IMLAY Hugh Anthony (ag 1908-11 BS Also Ohio U) Land Design 54 N Fifth St Zanesville O

Immel Raymond Frank (sp m eng 1906-8) Foreman Mach Shop 1306 S Main St South Bend Ind

INAGAKI Nobtaro (la com 1910-14 AB & AM) c/o Masuda Co Sakae Machi Shichome Japan

Ingalls Mrs C E (see Caldwell Elizabeth E)

?*Ingalls* Fred O (acad 1889-90) Phoenix Ariz

Ingalls Horace Ballon (sp ag 1909-10 ag 1910-) Stu 209 W Oregon St Urbana Ill

INGALLS Roscoe Chandler (g hist 1911-12 AB (McPherson) '09 AM (Kan) '11 Asst Hist U Ill 1911-12) Teach Hist Redondo Beach Cal (Galva Kan)

INGALLS Ross Darwin (e eng 1908-12 BS) E Eng 4434 Vincennes Av Brownville NY

INGBERG Simon H (t&am 1909-10 MS CE (Minn) '09) Struc Eng 838 E 56th St Chicago

INGELS Bert Dee (g sc 1903-5 BS (De Pauw) '03 Asst Chem U Ill 1903-4) Chem Sperry Flour Co Vallejo Cal

Ingels Henry G (acad 1885-6 m eng 1886-9) Chf Draft c/o A S Ide & Sons Springfield Ill

INGELS Nelle Louise (su 1912 g math 1913-14 AM PhB (Greenville) '11 Prof Math Greenville Coll Greenville Ill

Ingels Sherman (ag 1913-) Also Eureka Coll) Stu La Fayette Ill

Ingersoll Charles Leon (ag 1911-12 sp ag 1912-13 Also Pur U) Ag Worthington Ind

INGERSOLL Frank Bruce (c eng 1899-1903 BS) Res Eng Marion Ia

INGERSOLL Harold Bennett (sc 1909-12 AB) Sales 801 S Fifth Av Chicago (614 W 71st St)

Ingham Alice (su 1910&'12 Also U Neb) Probation Ofc Juvenile Ct Cook Co 219 Latrobe Av Chicago (Clyde Ill)

Ingham Ellis Foulds (m eng 1901-2) Supt Water Dept 409 E Prospect St Kewanee Ill

Ingham George Frost (e eng 1903-5) Bkpr 840 Golden Av Los Angeles

?Ingham Humphrey Dominic (c eng 1907-8) 390 57th St Chicago

Ingham James Donald (sp ag 1907-8) Organist 1823 Orrington Av Evanston Ill

INGHAM Leonard Ward (la 1900-2 AB Also Hanover Coll 1898-1900 LL B (Harv) '05) Law 622 N Monroe St Clinton Ill

Ingham Mrs L W (see Bridgman Minnie C)

Ingham Rolla Tenney (la 1903-5) Bkpr 109 E Webster St Clinton Ill

Ingle Scott (sp la 1902-3) Ag Hoopeston Ill

Ingles Ada May (lib 1900-1 BS (Doane) '95) Libr Neb Wes U 1902- University Pl Neb (Pleasant Hill)

***Inglis Samuel M** (Trustee 1895-8 Grad (Mendota Collegiate Inst) '61 Supt Schs Greenville Ill 1868-83 Prof Math S Ill St Nor 1883-6 St Supt Pub Instr 1895-8) d June 1 1898 Kenosha Wis

INGOLD Ernest Thompson (m eng 1906-9 BS Also Lawrence U) Adv & Mgr 1110 Baker-Detwiler Bldg Los Angeles

Ingold James Thomas (acad 1899) Ag Beaver Creek Ill

INGOLD Vivian Johnson (arch eng 1909-13 BS Also Lawrence U) Arch Eng 120 Philadelphia Av Detroit (Appleton Wis)

Ingram Glen Ray (la com 1905-6) Med Tuscola Ill

INGRAM Harold Stuart (chem eng 1906-10 BS Also Lewis Inst) Constr Supt 4536 N Lincoln St Chicago

INGRAM Henry Jerome (law 1909-12 LL B) Law 502 Observatory Bldg Peoria Ill

Ingram Ralph Evans (sp ag 1910-11) Ag Lomax Ill

Ingram Ralph Lindsay (ag 1914-) Stu 4536 N Lincoln St Chicago

INGRAM William Verity (arch eng 1908-12 BS) Asst Supt D H Burnham & Co 4536 N Lincoln St Chicago

Ingwers Alfred Henry (arch eng 1914-) Stu 1841 17th Av Moline Ill

Ingwersen Henry Newton (ag 1915- Also U Chgo) Stu 9812 Longwood Av Chicago

INKS Frank Emerson (acad 1899-1900 sc 1900-3 AB) Med Ohio Ill

Inman Austin Willis (su 1912 & '13 AB (Ind) '06. PhM (Chgo) '08) Bnk Southport Ind

Inman Cordelia B (su 1915 Also Winona Coll) Teach Bellflower Ill

Inman Dean Maxwell (su 1902& '03& '12& '13& '15 BSD (Westfield) AB (Ind St Nor)) Teach Bellflower Ill

?*Inman* Ira F (acad 1879-80) Anna Ill

†Inman Shirley J (su 1911 Also Cor Coll) Redig SD

Inness Dorothy May (Mrs H R Stanford) (sp hist 1906-7 AB (Knox) '05) Home 604 W California Av Urbana Ill

Inness Lucy Mabel (su 1914 Also Knox Coll) Libr 279 W South St Galesburg Ill

INNIS Orma Archer (Mrs Chester Smith) (la 1909-10 AB Also Monmouth Coll) Home 710 Archer Av Monmouth Ind

?Insley Charles Wilkins (sp ag 1907-8) 315 Marquette Av Albuquerque N Mex

?Insley Earl Frank (sc 1905-6) Joplin Mo

Ireland Charles H (m eng 1884-5 Also Eureka Coll 1882-4) Bnk & Ag Washburn Ill

Ireland Etha Mae (Mrs E F Thompson) (acad 1903-4) Home 607 W Hill St Champaign Ill

Ireland Grant Robbins (law 1908-11) Bnk & Ins Washburn Ill

Ireland Matilda Isabel (la 1915- Also NW U) Stu Washburn Ill

IRELAND Washington Parker (c eng 1899-1903 BS) Consult Eng Maydestone Apts Sacramento Cal

Ireton Philip Anthony (acad 1895-6) Ag Rl New Richmond O

Irick Carl Cuthbert (la 1914-) Stu Pittsfield Ill

Irish Joe (la 1914-) c/o Eng Ofc 50 Superior St Oak Park Ill (211 Maple Av)

IRONS F H (Instr Man Tr U Ill su 1902) Teach 220 Ogden Av Superior Wis

Irvin Grace Edna (su 1902) Teach H Sch R3 Piente Cal

IRVIN Stanley Pieffer (jour 1911-15 AB) Adv Griffith Ind

Irvine Robert Patterson (ag 1915- Also Mass Ag Coll) Stu 1042 Greenwood Av Wilmette Ill

IRVING Edward Franlin (m eng 1905-9 BS) M Eng c/o Calumet & Ariz Min Co Lowell Ariz

Irving Frank Trinnan (arch eng 1884-6) Contr & Builder 1047 Grove St

Jacksonville Ill
†*Irwin* Bella Blanche (acad 1893-5) Long View Ill
Irwin Burr Polk (m eng 1904-7 BS (Dart) '07) Supt Irwin Printing Co 1806 Grove Av Quincy Ill
Irwin Mrs B P (see Mann Kate B)
†*Irwin* Claude Garison (acad 1895-6) Long View Ill
†IRWIN Daisy Dell (Mrs G E Bronson) (la 1902-7 AB Also Westfield Coll) Home 233 N Long Av Chicago
Irwin Decatur Howell (chem eng 1904-5) Claim Agt Sangamo Elec Co 1159 N Fourth St Springfield Ill (1515 N Fourth St)
*Irwin Ella (Mrs I Newton Smith) (sp mus 1879-80) d 1894 Camargo Ill
Irwin Emory Quinton (sp ag 1907-8) Ag Petersburg Ill
Irwin Ernestine Rhena (Mrs William) (acad 1908-10) Home Ottawa Ill
Irwin George Purvines (ag 1915-) Stu Pleasant Plains Ill
Irwin Harry Clyde (sp ag 1905-6 Also Eureka Coll) Ag Scranton Ia
Irwin Herbert Ellwood (sp m eng 1897-9) Stock Barons Alta Can
IRWIN Jay Lawrence (c eng 1906-11 BS) C Eng 5549 Maryland Av Chicago (636 Pearl St Ottawa Ill)
IRWIN John Webb (g engl 1909-10 AM AB (Wabash) '09) Prin H Sch Miles City Mont
Irwin Letha Patterson (la Feb 1915) 706 N Clay St Frankport Ind
?Irwin Ralph Judson (la 1872-3 '75-6) Mason City Ind (Freelandville Ind)
†Irwin Scott Broadwell (ag 1912-13) Pleasant Plains Ill
Irwin Stephen (la 1908-9) Merc 726 Orleans St Keokuk Ia
Irwin Walter Sumner (sp a&d 1900-3 Also Art Acad Chgo) Asst Chem Bushway Ext Co Decatur Ill
IRWIN William Wright (law 1905-9 LL B) Law 212 Gilbert St Danville Ill
ISAACS Thomas Ralph (ag 1914-15 BS Also McKendree Coll) Teach H Sch 415 Green St Decatur Ill (Sorento Ill)
Isaacson Huldah Christine (Mrs D P Teeple) (su 1908&'09 Also N Ill St Nor) Ag R3 Elgin Ill
Isaacson Oliver Theodore (acad 1909-11 eng 1913-149 '15-) Stu R1 Lamberton Minn
Isaacson Roger Spake (sc 1907-9 Also U Mich) Merc Princeton Ill
Isenberg Oliver Charles (acad 1910-11) Clk Ill Glass Co Alton Ill (Brighton Ill)
Isham Mrs Alfred (see Hunter Mary S)
ISHAM Helen (Mrs H A Mattill) (sp mus 1908-9 AB (Cor) '03 PhD (do) '06 Instr Chem U Ill 1907-11 Assoc do 1911-12) Home 2752 Piedmont Av Berkeley Cal
Isherwood Genevieve (sp la 1901-2 BS (Iowa) '06) Teach H Sch Calumet Mich
Ismay Lottie May (su 1911 Also U Mo 1913) Teach Fulton Mo
ISRAEL Arthur Lyle (chem eng 1908-12 BS) Gov Chem 3209 W Harrison St Chicago
Issert Jules Philip (sp ag 1900-2) Ag Peotone Ill
Iungerich Charles Rider (acad 1894-6) Law 314 S Elm St Champaign Ill
Iungerich Harry Augustus (law 1907-8) Law Peoples Bk Bldg Bloomington Ill
Ivanaff Tsuetan (ag 1915- Also Ag Coll Berlin) Stu Kovatchitza Lom Bulgaria
Ivens Aaron Ralph (law 1909-12 LL B (Georgetown) '13) Law Decatur Ill
Ivers John Joseph (m eng 1869-71) Ret 1857 Logan St Denver
Ivers Mary Anna (sp 1870-2 '75-6) Home 1857 Logan St Denver
*Ives Floy (Mrs H S Allen) (sp mus 1902-3) d May 20 1914 New Boston Ill
Ives Fred Harrison (sp ag 1906-7 BS (OklaA&M) '10) Head Dept Ag Central Nor Edmond Okla
*Ivey John J Jr (acad 1880-1 m eng 1881-2) d Sept 1884 Dallas Tex
IVEY Paul Wesley (g econ 1912-13 AM AB (Lawrence) '12) Instr Pol Econ U Mich 1913- 1513 S University Av Ann Arbor Mich
Iwig Howard Philip (la 1914-15 com 1915-) Stu 313 N Elmwood Av Peoria Ill
Izant James Rossiter (la com 1911-12 Also Hobart Coll) Title Clk Trumbull Sav & Loan Co 109 E Washington Av Warren O
Jaccard Elizabeth Sarah (la 1915- Also U Tenn) Stu 207 S Roane Av Webb City Mo
Jack Mrs C M (see Nelson Charlotte B)
†Jack Ervin (la 1873-4) Beaucoup Ill
Jack Francis Joseph (g entom 1896-7 AB (Le Stan) '96) Ag Glendale Ariz
†Jack Robert Douglas (acad 1896-8

sp sc 1897-8) Teedee Mont
Jack Samuel Benton (la 1871-2) Agt L&N RR Beaucoup Ill
Jackett Clinton Lester (la 1909-10) Cash Kalispell Flour Mill Co 2319 W Maxwell Av Spokane Wash
Jackman Charles Harold (m eng 1912-13 '15-) Stu 138 Hill Av Elgin Ill
JACKMAN Ida L (Mrs E G Dougherty) (lib 1898-1900 BLS Also U Mich 1896-8) Home Box 154 Fairhope Ala
Jacks Frederick Harold (ag 1913-14) 527 Oakwood Blvd Chicago
Jacks Joseph Francis (ag 1913-14) 527 Oakwood Blvd Chicago
Jackson Andrew Oliver (law 1897-8 Also Lake Forest Coll) c/o Western Cold Storage Co 7202 Princeton Av Chicago
Jackson Anna Elizabeth (la 1914-) Stu 507 E Vine St Champaign Ill
Jackson Arthur Charles (la 1875-9) Lect Longfellow Birthplace Portland Me
Jackson Charles Rawlins (la 1908-9) 1475 S Pearl St Denver (Wymore Neb)
JACKSON Charlotte May (lib 1902-4 BLS Also Cor U 1900-2) Stu Amer Sch Osteop 408 S Franklin St Kirkville Mo
†Jackson Chester Hull (ag 1907-8) Joy Ill
Jackson Emma Albertine (lib 1911-12 BD(Ia St) AB(Colo)'11) Asst Libr U Colo 882 12th St Boulder Colo
†Jackson Ernest Theodore (su 1912& '15 Also S Ill St Nor) Odin Ill
JACKSON Eva Jane (h sc 1908-12 AB su 1914) Teach Sumner H Sch St Louis (4270 Cottage Av)
JACKSON Fanny Rebecca (lib 1901-3 BLS AB(Rockford)'96 Periodical & Bind Asst & Instr Pub Doc U Ill 1903-7) Libr W Ill St Nor Macomb Ill
JACKSON George Rhine (la 1907-9 AB Also Wheaton Coll Asst Engl U Ill 1908-11) Law 816 Lill Av Chicago
Jackson Grace Janet (la 1912-13) Teach 1416 Palmer Av Pueblo Colo
Jackson Harold Rufus (c eng 1912-13) Cadet US Mil Acad 1324 Franklin St Danville Ill
Jackson James Edwin (sp ag 1905-6) Ag & Stock R3 Toulon Ill
*JACKSON John C (Prof Chem U Ill 1888-90) d
Jackson John Evans (la 1914-15 Also U Colo) 404 S Fifth St Rocky Ford Colo
Jackson Lena (Mrs R E Kenny) (la 1903-5) Home 15 E 25th St Minneapolis
JACKSON Litta Dustin (Mrs T M Coen) (la 1902-6 AB) Home 1312 Farwell Av Chicago
Jackson Loretta Margaret (su 1909& '08) Teach 708 Wasson St Streator Ill
JACKSON Mabel Clare (su 1905 la 1911-15 AB Also Ill St Nor U) 2215 D W Washington St Los Angeles (401 Gilbert St Danville Ill)
Jackson Manley Seymour (arch eng 1915- Also Ia St Coll) Stu Pine River Minn
Jackson Martha Elizabeth (ag h sc 1915-) Stu 107 W High St Urbana Ill
Jackson Meta Jeanette (Mrs F E McNally) (acad 1902-3) 5306 Greenwood Av Chicago
Jackson Morris William (sp ag 1909-10) Ag Box 297 Toulon Ill
Jackson O I (acad 1877-8) Ret Chenoa Ill
JACKSON Ralph Nathaniel (e eng 1907-11 BS) Sales Agt Power & Min Dept Gen Elec Co 1028 Monadnock Bldg Chicago (351 Marion Av Aurora Ill)
Jackson Ruth Whittier (su 1911&'12 AB(Eureka)'11) Teach Eureka Ill
†*Jackson* Samuel A (acad 1879-80) Vienna Ill
Jackson Thomas Henry (ag 1914-) Stu 507 E Vine St Champaign Ill
Jackson Mrs W C (see Nydegger Charlotte M)
Jackson Walter Harker (min eng 1896-8 Min E(Colo Mines)'01) Min Eng Golconda Ill
Jackson Wilbur Shinn (acad 1885-6 ag 1886-7) Ag Warsaw Ill
?*Jackson* William E (acad 1894-5) Dawson Ill
Jackson William Gauss (law 1900-2). Merc Vienna Ill
Jackson William John (acad 1893-4 c eng 1894-7) Div Eng C&NW RR 501 E Broadway St Winona Minn (3111 Forest Av Chicago)
Jackson Z Edward (acad 1891-2 m eng 1892-3) Law 112 N Fifth Av Atchison Kan
JACKSON Zita Elizabeth (Mrs C E Leonard) (la 1905-9 AB) Home RFD Harristown Ill
JACOB Eda Augusta (h sc 1910-14 AB) Teach Murphysboro Ill
JACOB Ernest Otto (la 1903-7 BS AB

'10) Nat Sec YMCA Amer Bible House Constantinople Turkey (610 S 20th St Quincy Ill)

Jacobi Herbert Jacob (arch eng 1915-) Stu 1402 Fond du Lac Av Milwaukee

Jacobs Agnes Hattie (su 1905 Also Ill St Nor U) Teach 911 Caroline St Pekin Ill

?Jacobs Alta Geneva (sp mus 1904-5) Moweaqua Ill

Jacobs Clifford D (su 1914 Also Ill St Nor U) Supt Sch Atlanta Ill Trivoli Ill)

JACOBS Cora Anna (sc 1905-8 AB g 1908-9 AM Also U La) Seed Analyst US Dept Ag 4413 Eighth St NW Washington

Jacobs Henry (sp la 1897-8) Co Supt Sch Virginia Ill

?Jacobs Henry Haden (la 1900-1) Moweaqua Ill

?Jacobs Ida Katherine (su 1910 Also Chgo Teach Coll) 2123 Bradley Pl Chicago

Jacobs Jesse Elliott (ag 1913-14 Also Mich Ag Coll) Farm Mgr Cardinal Va (Glencoe Ill)

Jacobs John Clefford (c eng 1910-11) Rodman IC RR Princeton Ky (Amboy Ill)

?Jacobs Mrs Laura Kahn (la 1913-14 Also Art Inst Chgo) Home 5338 Indiana Av Chicago

JACOBS Manuel Joseph (acad 1897-9 c eng 1900-5 BS Also U Cal) Teach 1473 Walnut St Berkeley Cal

Jacobs Mrs Robert (see Pinkum Anna S)

Jacobsen Charles Henry (m eng 1906-10) M Eng 1615 S New Hampshire Av Los Angeles

JACOBSEN Eda Augusta (la 1904-8 AB) 1615 S New Hampshire St Los Angeles (906 W Illinois St Urbana Ill)

JACOBSEN Noah Henning (c eng 1900-6 BS) Chgo Repr A S Rosing Bldg Materials 5002 Forrestville Av Chicago

JACOBSEN Walter Herman (la com 1910-15 AB) Shoe Sales 906 W Illinois St Urbana Ill

JACOBSON Andrew (sc 1908-10 MS BS (St Olof) '06 Asst St Water Surv U Ill 1908-10) Chem Metrop Water Dist Omaha Florence Neb

Jacobson Bernard Edwin (ag 1914-) Stu 2113 N Sawyer Av Chicago

?*Jacobson* Charles Herman (acad 1894-6) 5754 Atlantic St Englewood Ill

Jacobson Guy Herbert (acad 1909-11) Stu Chgo Coll Med & Surg Wayne City Ill

Jacobson Henry George M (ag 1914-) Stu 1524 E 74th St Chicago

Jacobson Herluf Peter (sp ag 1907-8) Mgr Worthington Ind (Camp Point Ill)

*JACOBSON Jacob S (arch 1883-6) d July 15 1890 Denver

Jacobson John David (sc 1909-11 Also U Minn) Mfg Jeweler 6506 Drexel Av Chicago

Jacobson Roy Gilbert (m eng 1910-11) Mech 223 S Ninth St De Kalb Ill

JACOBSON Seymour Alexander (c eng 1907-11 BS) Draft 3721 Greenshaw St Garfield Park Sta Chicago

Jacquemin Homer Frank (ag 1913-14) Clk Veedersburg Ind

JAECK Emma Gertrude (g ger 1907-8 AM '08-10 PhD BL(Wis) '03 Asst Ger U Ill su 1908&'09&'10) Prof Ger & Spanish Converse Coll 1911-15 Prof Ger & Spanish Oxford Coll 1915- Oxford O (c/o Mrs John Froesche 1 Blaine Av Hinsdale Ill)

Jahn Harry Francis (mun eng 1908-12 BS Also Armour Inst) Insp CB&Q RR 1615 W 104th Pl Chicago

JAHR Marvin Edward (g agron 1911-14 BS AB(Wis) '05 Asst Soils U Wis 1910-11 Asst Farm Mech U Ill 1911-12) Instr Farm Mech U Ill 1912- 1003 S Sixth St Champaign Ill

Jahr Myra Bertha (la h sc 1914-) Stu Neillsville Wis

JAHR Torstein Knutsson Torstensen (lib 1898-1900 BLS AB(Nor Luth Coll) '96) Libr & Lit Lib Congress Washington

JAIN Rampit Singh (e eng 1914-15 BS Also U Cal) Asst Eng Reliance Elect Eng Co Central YMCA Cleveland

Jaknbowski Stanley Anton (e eng 1915-) Stu 3622 Wolfram St Chicago

?Jalandoni Doreteo (sp agron 1911-12 Also U Notre Dame) Jaro Iloilo PI

†Jalandoni Jose Ledesma (la 1910-12 Also U Wis) Jaro Iloilo PI

†*Jalandoni* M (acad 1911) Jaro Iloilo PI

?Jame Harry Adolph (sc 1896-7) Chicago

James Alfred Edwin (sp la com 1909-10 Also U Notre Dame 1908-9) Sales Spirea Dr Oakwood Village Dayton O

JAMES Carl (c eng 1903-7 BS) C Eng Ala Power Co 23 Goyeau St Windsor Ontario

James Carl Loren (sp ag 1904-5) Ag

Goodhope Ill
JAMES Charles Austin (acad 1903-5 c eng 1905-9 BS) Contr Supt Pub Bldg New Federal Bldg Amarillo Tex
James Clarence William (la com 1906-8) Auto Sales Mansfield Ill
JAMES Delos Lawrence (ag 1904-9 BS Also Storrs Ag Coll Asst Dairy Husb U Ill 1909-10) Asst Supt Milk Dept & Farms Hershey Chocolate Co 1910- Hershey Pa
James Edmund Janes (At NW U 1873-4 & Harv U 1874-5 AM & PhD(Halle) '77 LL D(Cor Coll) '02 LL D(Wes) '03 LL D(Queen's) '03 LL D(Harv) '09 LL D(Mich) '14 LL D(NW) '14 Prof Pub Admin U Pa 1883-96 Prof Pub Admin & Dir U Exten U Chgo 1896-1902 Pres NW U 1902-4) Pres U Ill 1904- President's House Urbana Ill
JAMES Edward Allen (e eng 1911-15 BS) Electr Chgo Central Station Inst 72 Adams St Chicago (Amboy Ill)
?James Eula Elizabeth (sp 1900-1) Bentley Ill
James Fay Clifton (ag 1910-11 Also E Ill St Nor) Ag Bushton Ill
?*James* F Porter (acad 1879-80) Shelbyville Tenn
JAMES Fred Milton (la 1895-9 BS) Mintr Mt Erie Ill
JAMES Harold Deming (la 1899-1901 AB '02 LL B(Chgo) '08) Law 144 Stephenson St Freeport Ill
James Harriet Lillian (la h sc 1913-) Stu Amboy Ill
JAMES Helen Dickson (Mrs G E Frazer) (acad 1905-6 la 1906-10 AB g 1910-13 AM) Home 1103 Davis St Evanston Ill
James Helen Ida (la 1915- Also U Wis) Stu 302 Main St Whitewater Wis
JAMES Hermann Gerlach (la 1904-6 AB AM '10 JD(Chgo) '09 PhD(Col) '11 Also NW U 1903-4 & U Berlin 1911-12 & U Halle 1912) Prof Gov U Tex 1912- Austin Tex
James Mrs H G (see Kuby Genevieve C)
James Justin C (acad 1878-80) Agency Dir NY Life Ins Co 1 Madison Av New York
James Lee Ray (m eng 1899-1902) Beardstown Ill
JAMES Leonard Vaughn (e eng 1902-6 BS MS '12 EE '13 Asst E Eng U Ill 1907-9 Instr E Eng U Ill Lab 1909-13) Assoc E Eng U Ill 1913- 711 W California Av Urbana Ill
James Mrs L V (see Good Elizabeth)
JAMES Lenton Willis (ag 1911-15 BS) Teach 355 South Av "A" Canton Ill
James Lois Everett (ag h sc 1915-) Stu Fairbury Ill
JAMES Louise Ann (Mrs C H Forsyth) (la 1907-11 AB) Home 1327 Wilmot St Ann Arbor Mich
James Mary (acad 1905-6) Findlay Ill
James Mary Winifred (su 1913) Monticello Ill
JAMES McNeal Cole (sc 1905-9 BS & AB Also Ill St Nor U) Teach Ag St Nor Sch 1025 Eighth Av Valley City ND
James Peleg Miner (la 1873-5) Law Amboy Ill
James Phebe Elizabeth (la 1910-13) At home Mansfield Ill
James Mrs R S (see Smith Daisy Frances)
James Russell Broadway (la 1915-) Stu 1731 Belmont Av E St Louis Ill
James Russell Louis (ag 1910-13) Ag Auburn Ill (Crystal Lake Ill)
James Mrs R L (see Smith Daisy F)
†James William Henry (arch 1894-6) Paris Ill
Jameson Stewart Wells (acad 1890-1 la 1891-2) Mfg 2 Elvyn Pl Oskaloosa Ia
JAMISON Albert Woodward (BS (Prin) '97 MS(do) '99 Also Bradley Poly 1909-13 Assoc Ag Exten U Ill 1913-15) Asst Prof & Asst Supt Ag Exten U Ill 1915- 807 Nevada St Urbana Ill
Jamison Mrs Edith Virginia Bash (Mrs A W) (su 1915 Also Elmira Coll) Home 807 Nevada St Urbana Ill
JAMISON Martha Gertrude (Mrs H F Gonnerman) (lib 1908-11 BLS Also Monmouth Coll) Home 1009 Illinois St Urbana Ill
Jamison Michal Velma (la 1909-10 AB (NW) '12 g latin 1915- Also Monmouth Coll) Stu 1009 Illinois St Urbana Ill (Monmouth Ill)
JANDA James Frank (m eng 1906-10 BS) M Eng 201 Fifth St Aurora Ill
Janes Nellie (la 1914-) Stu R4 Kewanee Ill
Janes Robert Bullis (eng 1904-6) Acct 122 Halley St Oak Park Ill
Janisch George Edward (sp ag 1906-7) 4942 Ellis Av Chicago
?Jankins Albert (arch 1912-13 Also Ill Wes U) 1222½ N Gilbert St Dan-

GREGORY
1867-80

PEABODY
1880-91

JAMES
1904-

BURRILL
ACTING PRESIDENT
1891-4

DRAPER
1894-1904

PRESIDENTS OF THE UNIVERSITY OF ILLINOIS

ville Ill
Jannotta Francis Skiff (la 1914-15) Stu Cor U 170 N Ridgeland Av Oak Park Ill
JANSEN Dietrich Herman (c eng 1890-4 BS) Contr Pekin Ill
JANSEN John Moller (sc 1911-14 BS g chem 1914-) Stu East Orange NJ
Janssen Danelia (su 1908) Teach Mus & Draw 711 W Nebraska Av Peoria Ill
Janssen Elmer Theodore (la 1914-15) 1009 Locust St Sterling Ill
JANSSEN Otto (acad 1899-1901 arch 1901-4 BS) Arch 1101 Story Bldg Los Angeles (765 Pyrites St)
**Janssen* Theodore (acad 1907-8) d Freeport Ill
JANVRIN Charles Edwin (PhB(Chgo) '10 BLS(Chgo) '11 Also NY St Lib Sch & Drexel Inst 1901-2) Lect Dept Lib Problems U Ill 1912- 911 W Green St Urbana Ill
?*Jaques* Herbert W (acad 1886-7) Cincinnati
JAQUES Minnie (la 1882-6 BS) Asst Cash Urbana Bk Co 207 W Elm St Urbana Ill
JAQUET George Emile (e eng 1906-8 BS Also Armour Inst) Mgr Cent Sta Mun Plant Falls City Neb
?Jaquett Fred C (m eng 1880-1) Champaign Ill
Jardine Raymond Ross (m eng 1910-12) Sales Nat Tube Co 1608 Frick Bldg Pittsburg (Parsons Kan)
JARMAN Henry Phelps (sc 1899-1903 BS) Ag Elmwood Ill
Jarman Patience Emelyn (Mrs T P Main) (mus 1901-4) Home Altona Ill
Jarman Thomas Henry Jr (e eng 1898-9) Clk Greensboro Md
†Jarmin Thornton Reeves (ag 1913-14 Also Amherst Coll) 406 E Frank St Bloomington Ill
Jarmulusky Louis (e eng 1914-) Stu 122 S 12th Av Maywood Ill
Jarnagin Robert (la 1912-13 law 1913-) Stu 2312 S Fourth St Shelbyville Ill
Jarrett James Bruce (e eng 1914-15) Danvers Ill
Jarrett Mrs Oro J (see Aldrich Blanche)
JARRETT Thomas Lewis (law 1902-5 LL B Also Lincoln Coll) Law 526 S Seventh St Springfield Ill (217 W Jackson St)
JARROLD Rachel Marion (g hist 1908-9 AM AB(Mt Hol) '06) Teach St Nor Sch Fredonia NY (16 Day Av Westfield Mass)
Jarvis John Archibald (acad 1901-2 e eng 1902-5) Merc c/o Edwards & Bradford Lumber Co Sioux City Ia (Cedar Rapids Neb)
?Jarvis Mary Louise (su 1900) E St Louis Ill
Jarvis Rowling (e eng 1912- Also Lewis Inst) Stu 50 N Garfield Av Hinsdale Ill
JARVIS William Bancroft (la 1911-15 AB law 15-) Stu NW U 9836 Vanderpoel Av Chicago
JASPER Edward Miron (e eng 1907-11 BS) Merc Newton Ill
Jasper Emmeline Lucinda (su 1913) 1417 Hartfold Bldg Chicago
Jasper Lucinda Emmeline (la h sc 1915-) Stu Liskeard Cornwall England
JASPER Thomas (acad 1889-90 e eng 1890-4 BS) Prop Thos Jasper Water Co 112 N La Salle St Chicago (810 Laurence Av)
JASPER Thomas McClean (acad 1906-7 c eng 1907-11 BS&MS) Eng Chicago Health Dept 6213 Laneby Av Chicago (Glenlea Liskeard Cornwall England)
†Jasper Walter (ag 1910-13) 2074 Stave St Chicago
?*Jaurequi* Mariano (acad 1906-8) Chihuahua Mex
Jay Edith Lillian (sp ag 1915-) Stu Florence Colo
†Jay Harry Byron (la 1900-2) Plano Ill
Jayne Eleanor Evelyn (mus 1910-13) Violinist Box 36 Wheaton Ill
?Jayne Madison M (la 1878-9) Newton Miss
Jayne N Zoe (la 1913-14) Teach Champaign Ill (Box 36 Wheaton Ill)
Jayne Mrs T N (see Downing Inez A)
JAYNE Violet Delille (Mrs E C Schmidt) (sp mus 1901-4 la 1907-8 AB (Mich) '87 AM(do) '96 PhD(Minn) '03 Teach Engl San Jose Cal Nor Sch 1893-6 Dean Women & Asst Prof Engl Lit U Ill 1897-8 do & Assoc Prof Engl Lit 1898-1904) Home 903 W California Av Urbana Ill
Jaynes Ethel (su 1913 AB(Chgo) '04) Teach H Sch 5658 Ridge Av Chicago
JEANS Philip C (MD(Atlantic Med) '09 Asst Chem St Water Surv 1906-7) Med 500 S Kingshighway St Louis
Jefferis Sidney Ambrose (c eng 1912-13 Also Wash StL U) 623 Veronica

St E St Louis Ill
Jeffers Charles Ellis (la 1901-2) R Est & Ins Cameron Mo
JEFFERS Charles Ferry (sc 1869-74 MS) Phar 164 Humphreys St Swampscott Mass
Jeffers Granville Bond (su 1899 AB (LeStan) '03) c/o Teach Train Sch Schenectady NY
Jeffers Leslie Pickering (e eng 1915-) Stu Arcola Ill
Jeffers Mrs Mary Elizabeth (Mrs S R) (sp mus 1901-2) Home Hanover Ill
Jeffers Stephen Rowan (l 1901-2) Ag Hanover Ill
Jefferson John Benjamin (m eng 1911-14 Feb 1916-) Stu 4332 N Kildare Av Chicago
Jefferson Lorian Pamelia (lib 1901-2) R3 Menominee Wis
Jefferson Roy Trend (m eng 1898-1900 Also U Ky 1900-1) V-Pres Mgr Jefferson Printing Co Springfield Ill
Jeffrey Eva Rebecca (Mrs O O Wolfe Jr) (sp mus 1909-10 mus 1910-11) Home Duncan Miss
†*Jeffrey* George Edward (acad 1908-9) Clinton Ill
Jeffrey Melvin Roy (ag 1903-4) Dairy Hamilton Mont
Jeffrey Mrs Melvin R (see White Caroline L)
Jeffris Roscoe C (acad 1905-6 law 1906-7) Abstracts 1314 Adams St Charleston Ill
Jehl Edwin Albert (l 1906-8 Also NW U) Bnk Melvin Ill
JEHLE Ferdinand (m eng 1906-10 BS) M Eng Auto Eng 561 W 180th St New York (Box 243 Highland Ill)
†Jelandoni Jose Ledesman (la 1910-12 Also U Wis) Iloilo PI
?Jenkins Albert L (arch eng 1912-13 Also Ill Wes) 1222½ N Gilbert St Danville Ill
Jenkins Alfred Kendall (su 1905 Also Harv U) Teach Redondo Beach Cal
Jenkins Charles E (sp law 1900-2) Ag Vermont Ill
Jenkins Charles Williard (sp law 1900-2) Sullivan Ill
†Jenkins Clement Melville (ry eng 1906-7) El Paso Ill
†*Jenkins* David (acad 1880-1) El Paso Ill
Jenkins Edwin Milton (acad 1905-6 ry eng 1906-9) Draft 333 Douglas Av Portsmouth Va
Jenkins Elbert Arthur (sp ag 1899-1901 Also McKillip Vet Coll) Vet Shelbyville Ill
Jenkins Emmons Nathan (eng 1913-15) Stu Union Coll 739 Nott St Schenectady NY (Giffin Corners NY)
Jenkins George Erastus (sp ag 1906-8) Ag Delavan Ill
Jenkins Griffith Aebli (acad 1907-9) Tel Dir c/o Pioneer Tel & Tel Co Oklahoma City (Grand Tower Ill)
Jenkins Harold Lee (jour 1911-12) Osgood Ind
Jenkins Harriet Elizabeth (Mrs R E Imhoff) (su 1902) Home 116 Roselawn Pl Los Angeles
Jenkins John Lionel (acad 1909-10) Jour Decatur Review Decatur Ill
†Jenkins Lauren Briggs (e eng 1908-9) Delavan Ill
Jenkins Lydia Geneva (la 1915- Also Western Coll) Stu Clark's Hill Ind
Jenkins William Franklin (sp ag 1911-12 Also E Ill St Nor) Trav 520 S Fifth Av Chicago (860 S Seventh St Charleston Ill)
Jenkinson Harry Samuel (sc 1914-15) Arlington Heights Ill
Jenkinson Robert Edwin (la 1914- Also Wabash Coll) Stu Arlington Heights Ill
Jenks E Idalette (Mrs E M Currier) (acad 1877-8) Home 636 Downer Pl Aurora Ill
Jenks Philip Dorsey (sc 1914- Also Wabash Coll) Stu 2930 Talbott Av Indianapolis
†Jenks Royal Edward (su 1912 Also Ohio Wes U) Dana Ind
Jenne Charles Henry (sp ag 1912-13) Ag R2 Sullivan Ill
Jenner Lawrence Tenney (la 1914-) Stu 507 First St Evansville Ind
JENNER Louise May (h sc 1908-12 BS) Teach 1208 Upper Eighth St Evansville Ind
Jennet Harold Patrick (e eng 1915-) Stu R3 Streator Ill
JENNEY Adeline Miriam (g la 1907-8 AM AB (Wis) '99) Stu U Wis 1912- Clarke SD
Jennings Mrs (see Plant Sarah L)
Jennings Alma Irene (su 1914 la h sc 1915- Also E Ill St Nor) Stu 907 S Fifth St Champaign Ill
JENNINGS Anna Vivian (lib 1901-3 BLS) Libr Kearney Neb
Jennings Carson Gary (c eng 1912-) Stu R6 Carlinville Ill
Jennings Charles Spencer (e eng 1905-9) C Eng Big Four RR Cincinnati
?*Jennings* Curtis Garfield (acad 1900-1) Scotland Ill
?Jennings Edward R (la com 1878-9) Mattoon Ill

*Jennings Emmett F (gen 1870-2) d Palermo NY
Jennings George Thornton (mun eng 1908-12) Ry C Eng 5531 Kenwood Av Chicago
Jennings Grattan Gustavus (ag 1914-15) 905 S Fifth St Champaign Ill
?Jennings John Claude (sp ag 1902-4) Mound Ill
Jennings Mrs J C (see Clark Mamie E)
Jennings Leman (ag 1914-15) Ag Abingdon Ill
Jennings Mary Iona (Mrs V D Carney) (h sc 1914-15 Also E Ill St Nor) Home RFD Charleston Ill
†Jennings Rienzi Walter (su 1902) Grayville Ill
JENNINGS Walter Wilson (la 1912-13 '14-15 AB g hist 1915- Also E Ill St Nor) Stu 907 S Fifth St Champaign Ill
*JENS Roy Edward (e eng 1904-6 BS Also Armour Inst) d April 11 1910 Cripple Creek Colo
†Jensen Anker Christian (la 1909-10 Also Ill Wes U) Law 214 Cobb Bldg Kankakee Ill
Jensen Elof Bernhardt (sp ag 1904-6) C Eng 4651 Kenmore Av Chicago (43 St James Pl)
Jensen Mrs G H (see Poorman Amy)
JENSEN George Leonard (c eng 1907-9 BS Also Lewis Inst) Arch Eng 2137 Ainslie St Chicago
JENSEN J Norman (c eng 1904-6 BS 1912-14 CE) Arch Eng Dept Bldgs Chicago 1518 N Leavitt St Chicago
Jensen Jorgen Edward (e eng 1914-) Stu 5037 W Erie St Chicago
JENSEN Katherine (g h sc 1911-12 MS BS(ND Ag) '04) Instr Home Econ ND Ag 1913- 1137 13th St Fargo ND
JENSEN Milton Owen (la 1911-15 AB) Vitrolite Constr Co 402 Wyandotte St Kansas City Mo
Jensen Trygve (see Yensen Trygve)
†Jentzsch Richard Alvin (eng 1913-14) 15 N Willow Av Chicago
†Jeorg Rudolph (m eng 1869-71) Kettle Creek Pa
†Jer Hut Ting (ry e eng 1910-11) Canton China
Jerauld Lura Dean (Mrs D L Christopher) (sp mus 1908-9) Home 305 W Washington St Urbana Ill
JERDAN Arlandus Leon (g an husb 1914-15 MS BS(Mo) '14) Agt An Husb US Dept Ag c/o An Indust Dept A&M Coll W Raleigh NC (Red Bay Ala)
?Jerejian Nazareth Abraham (sc 1910-11 Also U Chgo) Adana Asia Minor Armenia
†Jeremiah Otis (sp ag 1911-13 Also U Mo) Asst Mgr Wiles Farms Dairy Willisville Ill
Jermyn Annie Elizabeth (sp mus 1902-3) At home Ancaster Ont Can
JERNBERG George Henry (Asst Instr Forge Shop Worchester Poly 1904-5 Asst Forge Shop U Ill 1905-7) Mgr Sales Dept c/o Fairbanks Morse Co 30 Church St New York (552 Salisbury St Worchester Mass)
?Jerry Edward Ellsworth (c eng 1887-9 '93-4 su 1906) Carran Ill
Jervis Arthur Dell (acad 1899) Groc 307 S State St Champaign Ill
Jervis Florence May (sp mus 1907-8 '09-10 mus 1911-) Stu 307 S State St Champaign Ill
JERVIS Katherine Belle (la 1903-7 AB g 1908-9 '10-11 AM) Teach 307 S State St Champaign Ill
Jervis Paul Frederick (c eng 1906-10) C Eng 307 S State St Champaign Ill
Jesse Charles (su 1899) Ag Varna Ill
JESSE Richard Henry Jr (AB(Mo) '02 AM(Harv) '07 PHD(do) '09 Instr Chem U Ill 1909-12) Prof Chem U Mont 1902- Missoula Mont
Jessen Clifford Tvilstedgaard (la 1914-15) Teach Prophetstown Ill (Alto Pass Ill)
Jessen George Peter (arch eng 1906-7 Also Ia Ag) Sales 1248 Goodfellow Av St Louis
JESSEN Hubert (sp hort 1911-15 BS Also S Ill St Nor) Teach Armstrong Ill (Alto Pass Ill)
JESSUP Richard Dale (m eng 1903-7 BS) Mfg 4340 West End Av Chicago
JETER George Guy (e eng 1906-10 BS Also Union Coll 1913-14) Com Eng Transformer Dept c/o Gen Elec Co 38 First St Pittsfield Mass (Paris Ill)
Jeter J Paul (acad 1910-11) Stu U Pa Paris Ill
Jeter Roy Woods (la 1900-2) Grain Merc Ashton Ill
Jett Harry Theodore (su 1908 Also Greenville Coll) Teach 635 Harne St Topeka Kan
Jett Ross Wesley (sp ag 1909-11) Ag Hillsboro Ill
Jewell Albert H (ag 1869-70) Merc Golden City Mo
Jewell Benson Mundy (su 1903 MD (Ill Med) '12 Also Geo Wash Med Sch) Med 91 Williams St Hammond

Ind
Jewell Mrs Mabel (Mrs F H) (su 1911& '12) Libr Altamont Ill
JEWELL Minna Ernestine (g zool 1914-15 AM '15- AB(Colo Coll) '14) Stu 10 W Mill St Colorado Springs Colo
Jewett Charles Gregory (sp mun eng 1909-12 Also U Wis 1912) Ag 5700 Blackstone Av Chicago
?Jewett Clarence C (la 1875-6) Sterling Ill
Jewett Eleanor Rountree (ag 1914-) Stu 1317 N State St Chicago
Jewett Fred Allen (la 1912-15) Prin H Sch Podunk Kan (R6 Burlington Kan)
Jewett Manning W (acad 1910-11) Merc Mazon Ill
Jewett Milford Elvin (acad 1892-3) Ins 84 William St New York
JEWETT Roy Ernest (e eng 1908-12 BS) West Elec Co Hawthorne Ill (27 N Madison St La Grange Ill)
Jez Leo Charles (ag 1912-) Stu 1849 W 51st St Chicago
Jibben Rawleigh J (ag 1915-) Stu Green Valley Ill
*JILLSON Benjamin Cutler (MD(Nashville) '57 PhD(Lafayette) '70 Also Yale Sheff 1854-5 Instr Geol U Nashville do U Pittsburg Prof Geol & Zool U Ill 1882-3) d July 17 1899
Jillson Lizzie (Mrs R K Fleming) (sp a&d 1883-6) Home 315 S Highland Av Pittsburg
JILLSON Nellie W (acad 1883-4 la 1884-8 BL'14) Teach 315 S Highland Av Pittsburg
Jillson Sallie Rovondt (Mrs E B Townsend) (acad 1883-4 la 1884-5) Home 1644 Columbia Rd Washington
JINGUJI Genjiro (e eng 1908-12 BS g 1912-13 MS) E Eng Box 737 Schenectady NY (Choshi Japan)
?Jobbins Pomeroy Arthur William (sp sc 1911-12 Also O Wes U) London England
Jobst Bernard (sp arch 1883-4) Gen Contr 634 Paxton Blk Omaha Neb
JOBST George J (arch eng 1893-7 BS) Gen Contr V Jobst & Sons Peoria Ill
Jobst Herman Robert (arch eng 1913-15) Gen Contr 624 Paxton Blk Omaha Neb (5007 Cass St)
Jobst Jacob (sp arch eng 1884-5) Gen Contr Peoria Ill
Jobst Richard Valentine (acad 1906-7) Sec O'Brien & Jobst Clothiers Peoria Ill
Jockisch Anna Zelma Elizabeth (la 1913-) Stu 1021 Washington St Beardstown Ill
Johann George Calendar (sp e eng 1904-5) Ag Eureka Ill
Johanning Nora Bertha (acad 1908-11 h sc 1911-13) At home 503 E Green St Champaign Ill
JOHANNING Paul Martin (acad 1903-5 m eng 1905-9 BS) M Eng Pensacola Fla
JOHANNSEN Albert (arch eng 1890-4 BS BS(Utah) '98 PhD(J Hopk) '03) Assoc Prof Mineral U Chgo Chicago
JOHANNSEN Oskar (arch eng 1890-4 BS AM(Cor) '02 PhD(do) '04) Prof Biol Cor U 1912- Ithaca NY
Johanson Ralph Thure (arch 1912-13) Stu U Chgo 101 W First St St Charles Ill
JOHN Dorette Thayer (h sc 1910-14 AB Also Va Coll) At home 411 Seventh Av Clinton Ia
Johns Donald Charles (min eng 1912-) Stu 608 S Buchanan St Danville Ill
Johns Evelyn Gordon (la 1915- Also De Pauw U) Stu 1320 N Vermillion St Danville Ill
Johns Frand Aldebert (ag 1913-14) Ag R6 Rockford Ill
Johns Marion Elizabeth (la 1915- Also Rockford Coll) Stu R6 Rockford Ill
Johns Robert (ag 1870-1) R Est & Crude Oil Productions Pana Ill
JOHNS Wilford Espin (ag 1910-14 BS) Ag R6 Rockcliffe Farm Rockford Ill
Johns Mrs W E (see Dewey Ida B)
Johnsen Charles William (acad 1898-1900) Sec & Treas Lumber Co 1045 Henry Bldg Seattle (Rankin Ill)
Johnson Mrs (see Byerly Edna G)
Johnson Mrs (see Keusink Wilhelmenia M)
Johnson Mrs (see Goodwin Jessie)
Johnson Mrs E E (see Siegel Meta L)
Johnson Adolph Julius (sp ag 1907-8) Ag Knoxville Ill
Johnson A Louise (la 1903-4) Teach 1155 12th Av Moline Ill
Johnson Albert Evald (m eng 1905-6) Merc 1476 Summerdale Av Chicago
JOHNSON Albert Myron (m eng 1899-1903 BS) Supt Bamer Drill Co 611 Auburn St Rockford Ill
Johnson Alfred (sp 1902-3 la 1903-4) Merc & Ag Yorba Linda Orange Co Cal
JOHNSON Alfred Atwood (law 1905-8 LL B) Law 1402 N Walnut St Danville Ill
Johnson Alfred Edward (su 1908 AB (Hiram) '06) Instr Todd Seminary Woodstock Ill

Johnson Alfred Henry (acad 1907-8) Abstracts & Ins Carrollton Ill
Johnson Alice Irene (su 1911 Also NW U) Teach Oxford Kan
JOHNSON Alice Sarah (lib 1902-7 BLS la 1912-13 AB) Ref Asst Lib U Ill 1909- 804 W Church St Champaign Ill
Johnson Aline Victoria Constance (la 1907-9 AB(Wis)'12) Teach 522 S State St Geneseo Ill
Johnson Alva Myron (la 1895-6) Sec Flint Eaton & Co Mfg Chem Decatur Ill
Johnson Ananias Purnell (la 1899-1900 su 1898 & 1907&'09 Also U Chgo & Valparaiso U & Ill St Nor U) Supt Sch 936 W Illinois St Urbana Ill
?*Johnson* Anna Charlotte (acad 1905-6) Ransom Ill
Johnson Anna Malinda (Mrs I F Laverick) (sp mus 1899-1900 '04-5) Home Broadlands Ill
Johnson Antonia (sp h sc 1905-8) Teach H Sch Hotel Morse Shattuck Av Berkeley Cal
Johnson Arthur Frank (la 1907-9) Furniture 1232 14th St Moline Ill
†*Johnson* Arthur Lee (acad 1897) Chandlerville Ill
Johnson Bertha Cornelia (su 1910 Also Cortland Nor) Teach 43 Chestnut St Johnstown NY
Johnson Mrs C W (see Bock Bertha)
Johnson Carl Eugene (eng 1913-15) 3243 Evergreen Av Chicago
Johnson Carl Wilhelm (com 1915-) Stu 166 McKee St Batavia Ill
JOHNSON Charles Sunderland (m eng 1896-1900 BS) Eng 404 Center St Marion O
Johnson Charles Thomas (ry c eng 1911-12) Arch 2226 Fairfax Av Morgan Park Chicago
Johnson Clarence Eugene (acad 1897-8 sp la 1898-9) Grain Broker 901 W Church St Champaign Ill
Johnson Clarence Scott (eng 1908-10 Also Rose Poly) Supt Brazil Ice & Storage Co Brazil Ind
Johnson Claude Frances (m eng 1915-) Stu South Haven Mich
**Johnson* Claude Friend (acad 1890-1) d Chandlerville Ill
***Johnson Darius** (Trustee 1873) d Nov 17 1887 Pontiac Ill
?*Johnson* David Crawford (acad 1899-1900 Also Colo Sch Mines) 465 Racine Av Chicago
Johnson Ebert Burdick (c eng 1906-9) Supt Constr 208 Irving Av Normal Ill
Johnson Edna Louise (la 1907-8 su 1909 la 1915- PhD(Colo Teach)'17) Stu Brimfield Ill
JOHNSON Edward Spencer (c eng 1883-7 BS) RR Contr St Paul Minn
Johnson Edwin Reynolds (ag 1911-12) Clk 625 Black Av Springfield Ill
Johnson Edwin Samuel (c eng 1895-9) Civil & Const Eng Cheat Haven Pa
Johnson Elfreth George (arch eng 1911-12 ag 1914-) Stu Medora Ill
Johnson Elmer Lars (sp ag 1905-8) Ag R27 Cantrall Ill
JOHNSON Elmer Leroy (e eng 1907-11 BS) Trav Sales West Elec Co 630 Monroe Av Green Bay Wis
Johnson Elmer Walfred (c eng 1912-15) 176 S Jefferson St Batavia Ill
Johnson Emma Carrie (su 1910 & '13 Also E Ill St Nor & Hayward Coll) Teach Pittsfield Ill (Mt Carmel Ill)
JOHNSON Esley Ebenezer (la com 1907-10 AB Also Augustana Coll) Wood Fixture Mfg 705 38th St Rock Island Ill
?Johnson Esther Ann (sp 1873-4) Champaign Ill
†Johnson Esther Cecelia (lib 1910-11 AB(Minn)'10) 2115 Portland Av Minneapolis
†*Johnson* Ethel Muriel (acad 1905-6) Urbana Ill
Johnson Etta Anna (Mrs J S Stayman) (sp 1873-6) Home 934 Eastwood Av Chicago
†Johnson Mrs Etta Mary (su 1908) Walshville Ill
Johnson Everett Louie (ag 1914-15 Feb 1916-) Stu Clk 169 Prairie St St Charles Ill
?Johnson Fannie Buttmann (sp la 1904-5) Oak Park Ill
Johnson Floyd Henning (la 1914-15 com 1915-) Stu 241 W Fourth St St Charles Ill
Johnson Frank Merrel (sp ag 1905-6) A G R Dairy R8 Canton Ill
†Johnson Frank Peters (m eng 1901-4) 610 Evanston Av Chicago
JOHNSON Frank Tatham (Oberlin Coll 1891-4 NW U su 1913) Instr Voice U Ill 1915- 702 W Washington Blvd Urbana Ill (4066 Lake Park Av Chicago)
Johnson Fred (ag 1911-12) Ag R2 Waggoner Ill
?Johnson Fred L (c eng 1872-7) Springfield Vt
*Johnson Fred Vollentine (m eng 1898-1902) d Marysville Cal
?JOHNSON Frederick Dawson (ry eng

1896-8 1900-3 BS g 1904-5) RR Eng 1244 Main St Alton Ill

Johnson Mrs G R (see Bowman Gertrude)

Johnson Mrs G W (see Baker Geraldine L)

Johnson George Henry (m eng 1906-8) Lumber Sales Crystal Lake Ill

JOHNSON George Koser (la com 1904-8 AB) Merc 218 S Ninth St Mt Vernon Ill

JOHNSON George Thompson (sc 1902-6 AB MD(Rush) '08) Med Terre Haute Trust Bldg Terre Haute Ind

JOHNSON Gertrude Amelia (sc 1911-13 MS BS(NW) '11 Asst Zool U Ill 1912-13) Asst Embryology Cor U 110 Highland Pl Ithaca NY (2035 Pensacola Av Chicago)

Johnson Gilbert Davison (la 1909-12) Elecr Clocks Glencoe Ill

*Johnson Gladys Marjorie (Mrs P A Flanders) (acad 1909-10 mus 1910-11) d April 1915 Chicago

Johnson Glenn Van Ness (sp a&d 1902-4 Also Art Inst) Art Adv Work 6744 Emerald Av Chicago

Johnson Gordon Gaskall (acad 1901-2) Sycamore Ill

?*Johnson* Grace A (acad 1876-7) Mahomet Ill

Johnson Grant (law 1907-10 Also Central Coll Mo) Law 210-211 Daniel Bldg Danville Ill

?Johnson Gus Hugh (la 1901-2) Decatur Ill

JOHNSON Harold Sucese (arch 1911-15 BS) Arch draft 6414 Harvard Av Chicago

JOHNSON Harriette Augusta (la 1889-93 BL) At home 1132 First Av Rock Island Ill

Johnson Harry Julius (ag 1912-13 '15-) Stu R1 Gerlaw Ill

JOHNSON Harvey Judd (e eng 1908-13 BS) Cash S W Tel & Tel Co 451 S Jennings Av Fort Worth Tex (330 S Main St Sycamore Ill)

Johnson Mrs H J (see Patton Elsie)

Johnson Helen Margaret (la 1913-15) Jour 128 Dickson St Plymouth Ind

JOHNSON Henry (BL(Minn) '89 AM (Col) '02 Head Dept Hist Minn St Nor Sch 1895-9 Instr Hist U Ill su 1904) Prof Hist Teach Coll Col U 501 W 120th St New York

Johnson Henry William (sp sc 1904-5 Also Dixon Coll) Electr Mt Olive Ill

?Johnson Herbert Lewis (arch 1891-3) Champaign Ill

Johnson Homer (sp ag 1901-4) Ag Covell Ill (502 E Walnut St Bloomington Ill)

Johnson Hortense (la 1915-) Stu E Thompson St Princeton Ill

JOHNSON James Edward (la 1896-1901 AB) Gen Supt St Ry & Light Co 408 W North St Danville Ill

?Johnson James Mount (c eng 1907-10 Also Pur U) San Antonio Tex

?Johnson Jessie G (sp 1879-81) Urbana Ill

Johnson John Cummins (m eng 1890-2) Ag Berryville Ark

Johnson John Delbert (sp ag 1906-7) Ag Maple Park Ill

*Johnson John Maurice (ag 1910-12 Also U Ind) d Oct 6 1913 Princeton Ill

*Johnson John Nelson (sc 1875-6) d Oct 6 1913 Mt Vernon Ill

JOHNSON John Peter (m eng 1898-1902 BS) M Eng 1220 Washington St Cedar Falls Ia

Johnson John Robert (la 1915-) Stu 139 S Water St Decatur Ill

***Johnson John Stephen** (Trustee 1867-73 Farmer) d

JOHNSON John Thomas (la 1904-6 AB Also Knox Coll 1898 & U Chgo 1901 Instr Sc Acad U Ill 1902-3 Head Dept Ag & Biol W Ill St Nor 1906-12) Dean & Dir Ag St Nor Sch 1912-Kent O

Johnson John Walter (la Feb 1916-Also NW U) Stu 826 Barry Av Chicago

Johnson Joseph Benjamin (m eng 1914-15 ag 1915-) Stu R4 Harrisrisburg Ill

Johnson Julius Nicholai (la 1913-15 com 1915-) Stu 21 N Jackson St Elgin Ill

JOHNSON Laurence Crane (BS(Mich) '10 PhD(do) '15) Res Asst Chem U Ill 1915- 613 W Michigan Av Urbana Ill (730 S Thayer St Ann Arbor Mich)

Johnson Lawrence Lincoln (la com 1875-6) Asst Ag Demonstrator AT&SF RR Box 64 Amarillo Tex

Johnson Lawrence Theodore (arch 1909-10 Also U Notre Dame) Arch Draft 720 Tribune Bldg Chicago (7352 St Lawrence Av)

*Johnson Leslie Virgil (acad 1903-5 arch 1906-7) d Taylorville Ill

JOHNSON Lewis William (la 1892-6 AB) Contr 831 Rozelle St Memphis Tenn

Johnson Lloyd Elmo (m eng 1902-8) Deep Well Contr & Hydraulic Eng 113 E Willow St Normal Ill

Johnson Lotta Loofbourrow (Mrs Benjamin Weir) (la 1902-5 Also Forest Park U) Home 19 Bluff View Chattanooga Tenn

Johnson Lottie Catherine (a&d 1899-1900) Art 127 Downs St Kingston NY

Johnson Louis Samuel (ag 1909-15) Ag 206 E John St Champaign Ill

?Johnson Mabel (sp mus 1909-10 Also Ober Coll) Urbana Ill

JOHNSON Mabel Clara (Mrs D H Carahan) (g french 1907-8 AM AB (Onachita) '07) Home 1006 W Nevada St Urbana Ill

†Johnson Mae Goldie (su 1912 Also Ohio U) Basil O

†*Johnson* Malcolm (acad 1908-9) Berwick Ill

Johnson Marcus Leonard (c eng 1914- Also NW U) Stu Park Ridge Ill

Johnson Martin Nathanael (m eng 1893-6) M Eng Inventions 1128 Fifth Av Moline Ill

†Johnson Mary Alice (sp lib 1904-5) R18 Fairmount Ind

Johnson Mary Fern (la 1912-) Stu 936 W Illinois St Urbana Ill

Johnson Mrs Maud (see Shlauderman Maud)

Johnson Maurice Carl (m eng 1912-) Stu 1627 Locust St Omaha Neb

Johnson Maynard Wayne (la com 1912-15 com 1915-) Stu Casey Ill

Johnson Mildred (lib 1915- AB (W Res) '15) Stu Franklin Grove Ill

Johnson Minnie (sp la 1909-11 su 1904 Also Ind Nor) Ag Sandwich Ill

JOHNSON Nellie Irene (la 1912-13 AB Also Ind St Nor) Teach Carmi Ill

Johnson Nettie M (sp 1875-7) c/o Mrs J M Stayman 1424 Eastwood Av Chicago

Johnson Oliver Oden (sp ag 1905-6 Also Dixon Coll) Ag Steward Ill

†Johnson Paul Evangel (c eng 1908-9) 3128 Market St E St Louis Ill (Jacksonville Ill)

Johnson Perry Nell (ag 1910-11) Ag Thief River Falls Minn

Johnson Porter Leo (ag 1915-) Stu N Main St Stockton Ill

JOHNSON Preston King (acad 1899-1901 la 1901-3 law 1906-9 LL B) Law 221 Wabash Av Belleville Ill

Johnson Radford Murray (sp ag 1912-) Stu Crossville Ill

Johnson Ralph Benjamin (m eng 1914-15) Steam Effic Eng Ill Steel Co Joliet Plant 122 Norton Av Joliet Ill

Johnson Ralph H (ag 1905-10) Ag Saidora Ill

Johnson Ralph Martin (la 1912-13) Stu Ill Wes U 332 Calendar Av Peoria Ill

Johnson Ralph Melville (sc 1882-3) c/o Internat Harvester Co 229 S Madison Av La Grange Ill

Johnson Ralph N (ag 1915-) Stu Box 155 Knoxville Ill

†*Johnson* Ray B (acad 1910) 2272 Lincoln Av Chicago

Johnson Raymond Rodger (e eng 1912-13 Also Ohio St U) C Eng Min Co Box 94 Tyrone N Mex (45 S Fifth St Ironton O)

Johnson Richard Albin (c eng 1906-7 Also U Chgo) Bus Mgr 6030 Ellis Av Chicago

Johnson Richard Henderson (la 1915-) Stu 214 Robinson St Danville Ill

†JOHNSON Riley Oren (sc 1904-6 AB Also Ill St Nor U) Amer Mission Batanga Kamerum West Africa

JOHNSON Robert Carl (la com 1910-14 AB) Teach H Sch Illiopolis Ill (408 E Second St Pana Ill)

?Johnson Robert Emery (sp ag 1909-12) 5349 Indiana St Chicago (507 Chalmers St Champaign Ill)

Johnson Robert Eugene (e eng 1912-) Stu Lawrenceberg Ky

†JOHNSON Robert Ulysses (sp arch eng 1909-10 arch eng 1910-14 BS Also Lewis Inst) 1712 Francisco St Chicago

†JOHNSON Roxana Galletly (lib 1906-8 BLS AB (Ind) '03 Instr Lib U Ill 1909 Catg Lib Wash St Coll 1910-12 Instr Lib Sc U Wash 1912-13) Libr 5518 Pasadena Av Los Angeles

?*Johnson* Roy B (acad 1910-11) Chicago

?Johnson Roy Bert (sp c eng 1911-12) 607 Indiana Av Urbana Ill

†Johnson Roy Grant (c eng 1905-8 Also Millikin U) 1769 N Water St Decatur Ill

Johnson Roy Ruyle (ag 1915-) Stu R10 Paris Ill

?Johnson Samuel Abraham (su 1909 Also Okla Ag) Albany Ga

*Johnson Samuel E (m eng 1871-3) d June 9 1911 Hot Springs Ark

Johnson Sydney Kent (la com 1912-15) C Eng Box 158 Norwich NY

Johnson Walter Warren (m eng 1903-4 sp m eng 1904-5) Eng Seattle
Johnson William (e eng 1904-5 BS (Earlham) '10) Stu U Cal 2212 McGee Av Berkeley Cal
?Johnson William Arthur (acad 1904-5 m eng 1905-6) 3176 Elston Av Chicago
JOHNSON William Bluford (law 1908-11 LL B Also Ewing Coll) Law Benton Ill
JOHNSON William Chance (c eng 1899-1901-'2-'3-'4-'5-'7-'9 BS) C Eng & Contr 510 S High St Belleville Ill
JOHNSON William Pitt (c eng 1875-9 BS) Repr Dickerson Seed Co 530 Board of Trade Bldg Boston
*JOHNSON Willis Grant (Asst Entom St Lab Nat Hist 1895-6) d
Johnston Allen G (e eng 1904-8) Div Supt Proctor & Gamble Mfg Co 1014 Locust St Cincinnati (Carlyle Ill)
JOHNSTON Arthur Russell (sc 1896-1900 BS Asst Chem U Ill 1900-1) c/o Victor Chem Wks 337 S Kensington Av La Grange Ill
Johnston Mrs A R (see Baker Nettie S)
Johnston Carl Wilhelm (com 1915-) Stu 166 McKee St Batavia Ill
Johnston Charles H (sp ag 1882-3) Ret 618 W Hill St Champaign Ill
JOHNSTON Charles Hughes (AB (NC) '98 MA (Harv) '03 PhD (do) '05 Prof Psych & Ed Dart Coll 1906-7 do U Mich 1907-9 do Col U su 1913) Prof Secondary Ed U Ill 1913- 703 W Oregon St Urbana Ill
Johnston Mrs C R (see Riggs Mable J)
†Johnston Clarence William (e eng 1912-14) Pittsfield Ill
Johnston Donald Compton (la 1914-15 Also Millikin U) Stu E Ill St Nor 875 S Seventh St Charleston Ill
Johnston Douglas Gentry (ag 1915-) Stu 1524 Liberty St Alton Ill
Johnston Dwight Irwin (la com 1912-15 com 1915-) Stu Seymour Ill
Johnston Elizabeth Jane (Mrs L S Dancey) (la 1904-6 su 1907 AB (Carroll) '12 Also Ill St Nor U) Home 111 Charles St Waukesha Wis
*Johnston Elmer Alward (m eng 1890-3) d June 3 1904 Champaign Ill
JOHNSTON Ernest Hungerford (e eng 1903-7 BS) Fin Cash 60 Wall St New York (298 St Johns Pl Brooklyn)
?Johnston Ethel Isabel (sp mus 1900-1) Urbana Ill
Johnston Fanny Beatrice (Mrs L A Patch) (sp mus 1909-11 Also Millikin U) Home 626-B S Seventh St Springfield Ill
JOHNSTON Florence Ruby (h sc 1909-12 '13-15 AB) Dir YMCA Cafeteria 620 W Hill St Champaign Ill
Johnston Mrs G R (see Bowman Gertrude
Johnston Mrs G S (see Morris Bessie L)
Johnston Mrs H W (see Boomer De Etta)
Johnston Harold Boomer (la 1915-) Stu 301 E Healy St Champaign Ill
Johnston Harry Wilson (acad 1906-9) Grain Danvers Ill
Johnston Helen Josephine (su 1909 Also Ill St Nor U) Teach Clarence Ill
Johnston Herbert (sc 1889-91) Ag R4 Champaign Ill
Johnston Irving West (ag 1911-13) Ag R 33 Dewey Ill (618 W Hill St Champaign Ill)
Johnston James Arthur (su 1908 & '15 Also U Mo BS (Mt Union) '05 PhC Pittsburg) '05) Supt Schs Hamilton Ill
?Johnston James Calvin (la 1874-5) Fair Haven Ill
Johnston James Martin (la 1915- Also U NC) Stu Chapel Hill NC
JOHNSTON James Milton (acad 1903-4 law 1904-9 LL B) Law 3309 15th St Moline Ill
Johnston John (acad 1879-80) Ag Carlyle Ill
*Johnston John Stuart (m eng 1890-1) d Sparta Ill
Johnston Joseph Henry (g 1914- AB (NC) '14) Stu U Ill 1915- Chapel Hill NC
Johnston Lillian Ruth (la h sc 1914-) Stu 605 W Springfield Av Champaign Ill
†Johnston Louis Campbell (sc 1906-7) Med 3270 N Clark St Chicago (R2 Jacksonville Ill)
JOHNSTON M McElroy (Cert Sch Mus U Mich Instr Voice U Ill 1911-13) Priv Voice Teach 4471 Lake Park Av Chicago
Johnston Mabel (la h sc 1914-) Stu Carlyle Ill
†Johnston Margaret (la 1911-12 Also Knox Coll) Burnt Prairie Ill
Johnston Mary Elizabeth (Mrs Ben Berry) (su 1901) Home Latham Ill
Johnston Mary Grace (lib 1915 AB (Mt Union) '14) Stenog 602 W State St Alliance O
Johnston Maurice Burnside (la 1911-

12) Law Carlyle Ill
†Johnston Mildred (ag 1913-14 Also U Ind) 508 Main St Greenburg Ind
Johnston Ora Birney (sp ag 1901-3) Ag R1 Lexington Ill
JOHNSTON Paul Evangel (chem eng 1908-12 BS Also Ill St Nor U) Chem 3124 Market Av E St Louis Ill (Jacksonville Ill)
Johnston Paul Evans (ag 1913-) Stu Milton Ill
Johnston Pauline (sp la 1915-) Stu 1524 Liberty St Alton Ill
Johnston Mrs R E (see Born Alda H)
Johnston Rollin A (acad 1888-9) Alta Ill
†Johnston Ross William (sp ag 1904-5) Reynolds Ill
Johnston Ruby Aileen (la 1912-14) Stu Art 5616 Huron St Austin Ill (308 E Olive St Lamar Colo)
Johnston Thomas William (e eng 1908-10 Also Bradley Poly) Teach Manual Tr St Louis (602 Hester Av Normal Ill)
Johnston Verne Irle (ag 1911-13) Sales Sidney Ill
Johnston Wayne Alvin (sc 1910-11 Also NW U) Stu U Mich 618 W Hill St Champaign Ill
Johnston Wayne Andrew (com 1915-) Stu 301 E Healy St Champaign Ill
Johnston Wilbur Russel (ag 1911-13) Ag Illiopolis Ill
Johnston William (acad 1880-2) Co Supt Schs Clinton Co (Carlyle Ill)
JOHNSTONE Andrew John (ag 1909-13 BS) Ag R5 Bloomington Ill
Johnstone Mrs A J (see Amsbary Helen A)
Johnstone Arthur Lea (e eng 1906-9) C Eng Valuation Dept Big Four RR Cincinnati (717 Alby St Alton Ill)
JOHNSTONE George Rufus (sc 1909-13 AB) Instr Bot Mich Ag 1913- E Lansing Mich (R2 (32) Galva Ill)
JOHNSTONE Guy Carlyle (ag 1902-5 BS Also U Cor) Ag R5 Bloomington Ill
Johnstone Jessie May (g latin 1895-6 Also Chgo Art Inst) Miniature Art 130 Garfield Av Hinsdale Ill
Joice Earl Henry (ag 1909-11) Sales 4429 Magnolia Av Chicago
Joiner Mrs Alvin Jr (see Mackay Zella G)
Joiner Beulah (Mrs I M Western) (la 1903-4) Home Dundee Ill
Joiner Charles Henry (sp ag 1902-3 Also LeStan U) Ag Polo Ill
Joiner Flora Isabel (Mrs V S Hostetler) (h sc 1905-7 Also Bernard Coll) Home Zanesville O
JOLLEY Albert Rembrant (sp 1873-7 Cert PhB(Wes) '96 AM(do) '97) C Eng 115 N Prairie St Whitewater Wis
Jolly Franklin Alexander (c eng 1909-10) Refrigerating Dept Southern Pacific Co San Francisco (2130 Derby St Berkeley Cal)
Jolly Wesley Parvin (acad 1907-9 la 1909-10) Med Indianapolis
?Jonas Adore Lewis (su 1906 Also U Mo & U Okla) Law & Oil Prod Tulsa Okla
?Joncas Marie Cecile (su 1911 Also Quebec Nor) Quebec La (3717 Yale Av Chicago)
Jones Mrs (see Bozarth Phoebe)
JONES Alba Allen (l 1906-10 LL B Also W Ill St Nor) Law 1339 W Wood St Decatur Ill
JONES Albert Edward (la 1898-1901 AB Also Ill St Nor U) Ag Lena Ill
Jones Alexander Henry (su 1912 AB (Wilberforce) '05) Mintr 656 Taylor Hall New Haven Conn (Wilberforce O)
Jones Alfred F (m eng 1870-1) Monee Ill
Jones Allen John (ag 1914-15) Ag R1 Ridge Farm Ill
Jones Almon Everett (m eng 1910-11 Also Armour Inst) c/o Operating Dept National Biscuit Co Chicago (827 Grove Av Oak Park Ill)
Jones Alwin August (la 1913-15) Stu Dewey Ill
Jones Mrs Arthur A (see Sale Eva C)
?Jones Bernard L (sp 1869-70) Decatur Ill
Jones Mrs B L (see Harris Agnes Z)
JONES Bertha Marie (la 1907-11 AB) Teach Ger H Sch 707 W Springfield Av Champaign Ill
JONES Blanche (Mrs J H Arbuckle) (see Mrs L M Western) (la 1905-9 AB) Home Casper Wyo
JONES Bruce Leroy (mun eng 1906-9 BS Also Pur U) Mgr Prairie Glen Stock Farm Union Ill
Jones Carroll C (acad 1881-2) Ag Tuscola Ill
†Jones Charles Barns (ag 1909-11) Robinson Ill
Jones Charles Eugene (l 1908-12) Law Robinson Ill
JONES Charles Jay (ag 1909-10 BS Also Pur U 1906-9) Co Ag Agt Bedford Ind
†*Jones* Charles S (acad 1876-7) Oglesby Ill
Jones Clarence Onno (sp ag 1904-5) Implement Merc Lincoln Ill
Jones Cletus (sp arch eng 1907-8)

Bldg Contr 809 N 12th St Herrin Ill
JONES Clifford Crouch (ag 1913-15 BS Also U Mo) Stu 808 Spruce St St Louis
Jones Darrell Clinton (m eng 1912-13) Clk Oblong Ill
Jones David Robert (c eng 1912-) Stu 712 N Bloomington St Streator Ill
Jones Dudley Emerson (arch eng 1913-) Stu 814 Scott St Little Rock Ark
Jones Earl Jesse (la com 1913-15) Bkpr Ames Ia (Gilbert Sta Ia)
JONES Easley Stephen (g engl 1913-15 BA(Colo)'07 MA(do)'09 MA (Harv)'13 Instr Engl U Colo 1908-12) Instr Engl U Ill 1913- 806 S Third St Champaign Ill
Jones Ebon Clark (sp ag 1907-9) Ag 1402 N Clinton St Bloomington Ill
Jones Edward James (acad 1898-1900 Also Nat Inst Phar) Druggist Secor Ill
JONES Edward Walter (e eng 1907-11 BS) E Eng Ravinia Ill
Jones Elizabeth Sophia (ag h sc 1915-) Stu Raymond Ill
Jones Ella Frances (Mrs D M Murphy)(su 1907) Teach 1020 Berwyn Av Chicago
†Jones Elmer Nelson (sp 1909-10) Zanesville O
Jones Emlyn Ivor (la 1900-4 LL B (Mich)'07) Law Newport Wash
Jones Mrs E I (see Popejoy Lida E)
JONES Emma T (Mrs P T Spence)(la 1881-5 BL) Home "Terracina Park" Redlands Cal
?Jones Eugene L (la com 1875-7) Henry Ill
JONES Fannie Ella (lib 1899-1901 BLS) At home Morris Ill
Jones Florence Dorothea (h sc 1914-15) Teach Nokomis Ill (Raymond Ill)
JONES Florence Nightingale (su 1904 AB(Ober)'83 AM(Neb)'91 PhD (Chgo)'03 Instr Latin Gates Coll 1883-5 Instr Rom Lang U Ill 1900-12) Instr Spanish Lewis Inst 2218 Washington Blvd Chicago
Jones Frances Beulah (acad 1909-10 h sc 1913-) Stu 707 W Springfield Av Champaign Ill
JONES Frank Schall (m eng 1905-9 BS) Eng Union Carbide Co Beaver Falls Pa
Jones Frank William (ag 1913-) Stu 1202 N Clinton St Bloomington Ill
Jones Fred Earl (sp e eng 1898-9) Foreman Gulf Refining Co Evangeline La
Jones Fred R (acad 1891-2 m eng 1892-5) Fireman RI Lines 1229 Osage Av Kansas City Kan
Jones George Lawrence (sp ag 1905-8) Ag El Dara Ill
Jones George Wilson (la 1915-) Stu 819 Foster St Evanston Ill
Jones Glynn Alvin (ag 1911-12) Ag RFD Plano Ill
JONES Grinnell (BS(Vanderbilt)'03 MS(do)'05 AM(Harv)'05 PhD(do) '08 Also Syr U 1898-9 Instr Chem U Ill 1908-11 Assoc do 1911-12) Instr Chem Harv U 1912- 39 Ellery St Cambridge Mass
JONES Guy Raymond (l 1899-1902 LL B) Law Tuscola Ill
?Jones Harriet Willetha (su 1903) Cairo Ill
Jones Harry (acad 1884-5 m eng 1885-9) c/o Amer Steel Foundry Co Chicago
?Jones Harry Bernard (e eng 1902-3) Kankakee Ill
Jones Harry R (ag 1874-6) Ag Athens Ill
JONES Harry Stuart Vedder (AB (Charleston)'99 AB(Harv)'01 AM (do)'03 PhD(do)'06 Asst Engl Harv U 1904-5 Instr Engl U Ill 1906-7 Assoc do 1907-12) Asst Prof Engl U Ill 1912- 906 W California Av Urbana Ill
Jones Henry A (acad 1886-7) Cairo Ill
JONES Henry Leonard (l 1899-1902 LL B) Law Trevett & Mattis Bk Bldg Champaign Ill
Jones Mrs H L (see Crabb Lou M)
*JONES Henry T (Instr Forge U Ill 1893-1900) d Texas
†Jones Herbert Milton (ry eng 1908-13) 2853 Monroe St Chicago
JONES Horace Norman Jr (m eng 1904-8 BS Also Lewis Inst) Struct Eng Amer Bridge Co 717 Harrison St Gary Ind
Jones Howard Kenworthy (m eng 1915-) Stu 5903 Winthrop Av Chicago
Jones Ina Vee (acad 1905-6) 510 W Green St Urbana Ill
Jones Isaac (acad 1876-7 la 1877-82) Ag Baconfield Ia
†JONES Isabel Eliza (la 1887-92 g 1894-6 sp 1899-1900 '03-5 AB lib 1905-6 BLS '14 Instr A&D U Ill 1902-10) 302 W Church St Champaign Ill

JONES J Claude (sc 1899-1902 AB Also U Chgo 1906-9 Asst Geol U Ill 1904-5 Instr do 1905-6 Res Asst Geol U Chgo 1907-9) Asst Prof Geol & Mineral U Nev 1909- 736 West St Reno Nev

Jones J Emrys (ag 1910-11) Chenoa Ill

Jones J Russell (la 1912-15 com 1915-) Stu 437 W South Grand Av Springfield Ill

Jones James Francis (e eng 1873-7) Clk NY Tel Co Directory Dept 25 Day St New York (2 Marble Hill Av)

Jones James Henry (sp ag 1900-2) Ag Barry Ill

Jones Jesse Karl (acad 1905-8 sc 1908-12) Merc Dewey Ill

Jones John Ellis (la 1914-15) Acct 11935 Eggleston Av Chicago

Jones John Emiys (ag 1910-11) Prop Gar Newport Wash (Chenoa Ill)

Jones John Gray (acad 1897-8) Ag Toston Mont (Milford Ill)

JONES John Lloyd (acad 1904-5 mun eng 1905-9 BS) Cash 1st Nat Bk Henry Ill

Jones Mrs J L (see Broaddus Elizabeth M)

Jones John Maurice (la com 1910-11) Merc Dewey Ill

?*Jones* John Paul (acad 1906-7) Ft Dodge Ia

Jones John Ryan (ag 1911-12) Stock Williamsville Ill

*Jones John S (sc 1870-1) d Tuscola Ill

†*Jones* John W (acad 1881-3) Bodega Cal

JONES John William (l 1898-1904 LL B Also Blackburn U) Law 805 White Bldg Seattle

*Jones Joseph H (sc 1869-71) d Edwardsville Ill

Jones Laura Evelyn (la 1905-7 BA (Welles) '09) Tutor 428 Roslyn Pl Chicago

Jones Leola (mus 1914-15 Also Indianapolis Conserv) Teach Mus Perrysville Ind

Jones Lester Seaman (su 1911&'13&'15 BS(NW) '05) Teach 126 Holly Ct Oak Park Ill

JONES Lloyd George (ag 1906-10 BS) Ag R2 Peotone Ill

JONES Lloyd Theodore (g sc 1910-12 MS '12-15 PhD AB(Lake Forest) '09 AM(do) '10 Asst Phys Lake Forest Coll 1909-10 Asst Phys U Ill 1910-15) Instr Phys U Cal 1915- Berkeley Cal

Jones Mrs Lou Mae Crabb (Mrs Henry L) (sp mus 1905-6 Also Marshall Sem & Ferry Hall) Home 710 W University Av Champaign Ill

JONES Louise (Mrs B W Adsit) (la 1895-9 AB g 1899-1900) Home Pontiac Ill

JONES Lucile (Mrs B B Howard) (la 1900-4 AB) Home 4 Avenue Erlanger Paris France

?Jones Lynch Terrill (sp 1900-1) Calhoun Ill

JONES Mabel (la 1887-91 AB lib 1907-9 BLS) At home 302 W Church St Champaign Ill

†Jones Mabel Agnes (la 1900-1) Chicago

*Jones Mabel Evelyn (acad 1903-4 sp a&d 1904-5 Also Kemper Hall Kenosha Wis) d Urbana Ill

Jones Mack Marquis (e eng 1915- Also U Okla) Stu R1 Tonkawa Okla

?*Jones* Madge Dorothy (acad 1905-6) 804 W Green St Urbana Ill

Jones Margaret (acad 1908-11 Also Moravian Sem Bethlehem Pa) Teach Phys Tr & Sec c/o YWCA East Liberty Pittsburg (1005 W Green St Urbana Ill)

†Jones Margaret M (acad 1908-9 su 1909) 501 E Daniel St Champaign Ill

Jones Marian Lucile (ag h sc 1913-) Stu 811 Greenwood Av Ft Smith Ark

Jones Marvel Armonel (la 1913-14 '15-) Stu & Stenog U Ill 914 W Illinois St Urbana Ill

JONES Mary L (Asst Prof Lib Econ & Libr 1897-8) County Lib Los Angeles

†*Jones* Maurris M (acad 1893-4 Also Valparaiso U) Fisher Ill

Jones McMillan (acad 1896-7 MD(U South) '05) Med Sheridan Wyo (Paris Ill)

JONES Milton D (e eng 1911-13 '14-15 BS Also Lake Forest Coll) Teach Rockford Ill (Raymond Ill)

Jones Minnie Alice (su 1902) Bkpr Secor Ill

Jones Nellie Hannah (sp la 1907-8 Also NW U) Teach Milford Ill

Jones Mrs O M (see Williams Pauline L)

Jones Ollie Elbert (acad 1909-11 Also Greer Coll Hoopeston) Ofc Mgr Swift & Co 109 Fifth Av Clinton Ia (625 Sixth Av)

JONES Opal Rogers (la 1906-10 AB) Teach Urbana Ill (Sidney Ill)

Jones Orion Chester (sc 1911-15) Stu P&S Chicago 1956 Jackson Blvd Chicago (Redmon Ill)

Jones Paul Clifford (e eng 1912-) Stu Henry Ill

JONES Paul Erastus (acad 1909-10 arch 1910-15 BS) Stu 515 S Cheyenne Av Tulsa Okla

JONES Paul Van Brunt (sp mus Feb 1916 MA(Mich)'08 PhD(Pa)'12 Instr U Mich 1902-6 Instr Bryn Mawr 1913-14) Assoc Hist U Ill 1914- 508 S Elm St Champaign Ill

JONES Ralph R (Coach Franklin Coll & Butler Coll & Wabash Coll & Pur U Basket Ball Coach U Ill 1912-15) Assoc Basket Ball U Ill 1915- 708 W Oregon St Urbana Ill

JONES Raymond Harrison (acad 1905-6 arch 1906-11 BS) Arch Draft Liese & Ludwick 414 IOOF Bldg Danville Ill (St Joseph Ill)

*JONES Robert David (la 1876-80) d March 10 1898 Bradford Ill

JONES Robert Taylor (arch 1907-12 BS g 1912-13 mus 1915 Also Vincennes U Instr Vincennes U 1906-7 Instr Arch U Ill 1911-15) Assoc Arch U Ill 1915- 606 W California Av Urbana Ill

Jones Roy Augustus (sp ag 1909-10) Mach Greenview Ill

JONES Roy Childs (BS(Pa)'08 Asst Draw U Pa 1907-9 Instr Arch U Ill 1910-13) Arch Dept U Minn Minneapolis

JONES Rupert Forest (acad 1906-9 g e eng 1909-13 BS) Equip Testman Chicago Tel Co 4011 Lake Park Av Chicago

JONES Sadocie Connellee (g ag 1906-8 MS'09 BAg(Ky St)'06) Asst Prof Soil Phys Chge St Soil Surv Ky Ag Coll 327 S Upper St Lexington Ky

Jones Sidney Francis (la 1903-5) Sales Internat Corresp Sch Scranton Pa (138 B St NE Washington)

Jones Strother Gaines (ag 1910-11) Ag 437 W S Grand Av Springfield Ill

Jones Susie Effie (acad 1902-3) Teach Secor Ill

Jones Tennyson Calvin (ag 1914-15) 450 Railroad Av Glencoe Ill

Jones Thomas A (ag 1871-3) Ins Brighton Ill

Jones Trevor Leslie (ag 1915-) Stu Chenoa Ill

JONES Truman Nathaniel (la 1905-9 AB g la 1909-10 AB) Teach 2401 12th Av Moline Ill

Jones Walker Blaine (sp ag 1906-7) Ag Seaton Ill

JONES Wallace Franklin (la 1902-7 AB AM(Col)'08 PhD(NY)'11) Head Dept Ed U SD Vermilion SD

JONES Walter Howe (Studied Mus Chgo & Berlin Prof Piano De Pauw U 1892-5 Head Mus Dept U Ill 1895-1901 Dir Ill Coll Conserv Mus 1901-3) Composer & Edit Excelsior Minn

Jones Walter Ortis (la 1912-15 com 1915-) Stu 508 E Healy St Champaign Ill

JONES Walter Raymond (sc 1906-10 AB MD(U Ill Coll Med)'12) Med 1105 Cobb Bldg Seattle

Jones Walter Wellman (su 1912) Trav Sales 578 N Gower St Los Angeles (Braceville Ill)

Jones Walter Wynn (acad 1892-3 c eng 1893-4) 508 E Healy St Champaign Ill

JONES Warren (la 1899-1902 AB Also U Chgo) Assoc Prof Engl 1201 E Normal Av Kirksville Mo

Jones Warren Paul (ag 1915-) Stu 2859 Warren Av Chicago

Jones William David (sc 1883-4 MS (NW Med)'87) Med Devils Lake ND

Jones William Hermon (ag 1911-12 Also Buchtel Coll) Ag & C & M Eng New Lebanon Ind

Jones William Joseph (com 1915-) Stu 152 College St Elgin Ill

Jones William Morris (sp m eng 1903-4 Also Ill St Nor U 1904-5 & Stout Inst 1913-14) Teach 610 E Mill St Bloomington Ill

Jones William Robert (ag 1913-15) Wks Beef Cattle Barn Kirkland Ill

†*Jones* Willie A (acad 1886-7) Windsor Ill

Jones Winifred Eloise (Mrs J G Alexander) (h sc 1911-12) Home 2019 E 72nd St Chicago

Jordan Agnes Emma (Mrs Smith) (acad 1899-1900) Home Savoy Ill

JORDAN Arthur Irving (chem eng 1908-10 BS Also Lewis Inst) Ag Shanawan Man Can

Jordan Bion Stanley Jr (acad 1907-8 la com 1908-10) Merc 3 State St Framingham Mass

JORDAN Erwin Byron (c eng 1904-8 BS) Supt Roberts & Shafer Co Ag Deerfield Ill

Jordan Mrs E B (see Parsons Lura)

Jordan Frederick Dolbier (l 1904-5 LL B(NW)'04) Prof Law Ill Coll Law 500 W Center St Apt 2 Chicago

?Jordan George Horace (arch eng

1894-5) Indianapolis (Elmwood Ind)
JORDAN George Thomas (la 1896-1900 AB) Ag Box 162 Palacios Tex
Jordan Glen John (ag 1910-12) Ag R2 Newman Ill
JORDAN Harvey Herbert (t&am 1912-13 g 1915- BS(Me)'10 Asst Astron & Field Surv U Me 1909-10 Instr C Eng do 1910-11 Instr GED U Ill 1911-15) Assoc GED U Ill 1915- 412 W Elm St Urbana Ill
*JORDAN Helen (la 1894-8 AB) d Sept 24 1911 Champaign Ill
JORDAN Helen Margaret (Mrs Henry Truitt) (h sc 1907-11 BS) Home Chillicothe Ill
Jordan James Denney (acad 1907-8) Teach H Sch Angola Ind (Gifford Ind)
Jordan James Menzo (sp ag 1899-1900) Hort & Ag Savoy Ill
JORDAN John Clark (la 1908-9 AB (Knox)'08 Instr Engl U Ill 1908-14) Prof Engl Drury Coll 610 E Lynn St Springfield Mo (Galesburg Ill)
Jordan Mrs J C (see Harrison Annabel R)
†Jordan John Garfield (m eng 1902-4 e eng 1904-6) Savoy Ill
Jordan Louis (g chem 1915- AB (Bates)'15) Stu R2 Woodfords Me
JORDAN Myron Kendal (acad 1900-1 '04-5 c eng 1905-9 BS) Draft 728 Hamilton Ter Kansas City Mo
Jordan Mrs M K (see Matthews N Pearl)
†Jordan Olive Evalina (su 1899) Fisher Ill
JORDAN Oscar Joseph (la 1904-8 AB Also NW U) Teach 11455 Watt Av Chicago
Jordan Ralph (sp ag 1906-10) Ag Clayton N Mex
Jordan Ray Lewis (arch eng 1913-15 Also ND St Nor) Arch Draft 614 E Sixth St Davenport Ia
JORDAN Robert James (la 1907-11 AB) Fire Ins Adjuster 627 Second Av S Minneapolis
Jordan Roy Vial (su 1915 Also S Ill St Nor) Supt Schs 413 S 16th St Herrin Ill
Jordan Mrs Samuel T (see Williams Clara G)
Jordan Theodore Nelson (m eng 1894-6) Ag Savoy Ill
Jordan William McKinley (ag 1914-15) Carroll O
Jorgensen Frederick Andreas (sp ag 1903-5 '09-10 Buttermaker Dairy Field Asst U Ill 1911-12) Mfg Champaign Ill
Jorgensen Mrs F A (see McMillan Sarah G)
Jorstad Irving Clarence (ag 1913-14) Sheridan Ill
JORY Herbert W (arch 1911-14 BS) Asst Foreman 1130 Webster Bldg Chicago (7318 Everhart Av)
Joseph Ada Kathryn (mus 1911-14) At home Jasper Ind
Joseph Effie Catherine (h sc 1914-15 la 1915- Also Moores Hill Coll) Stu Hayden Ind
Joseph Oliver Charles (sc 1910-12) Teach O'Fallon Ill
JOSEPH Walter Edward (ag 1909-12 PhD BS(Pur)'07 Instr SD St Coll) Instr & Asst An Husb U Ill 1912-13 Assoc do 1913- 901 W Illinois St Urbana Ill
Josserand Mrs Bruce (see Mull Mrs Beth W)
Joslyn Harry Aldrich (ag 1911-12) Clk Speigel May Stern & Co Chicago (309 N California St Sycamore Ill)
Joy Donald Cooper (m eng 1912-13) Stu NW U 733 Foster St Evanston Ill
Joy Edwin Wolcott (la com 1872-3 PhG(Cal)'78) Drug San Francisco
Joy Frederick Merrich (sp arch 1900-1) C Eng & R Est 2800 Juniper Av Birmingham Ala
Joy Harold Crittenden (e eng 1907-9) Statistician Middle West Util Co Chicago (Western Springs Ill
Joy Harold Pratt (ag 1903-7 BS) Ag Chapin Ill
Joy Samuel Scott (arch eng 1896-1901) Arch 1118 W 35th St Chicago (842 E 40th St)
?*Joy* Walter C (acad 1886-7) Jacksonville Ill
Joyce Cathryn Cecelia (su 1908 & '12) Also N Ill St Nor) Teach Peru Ill
Joyce Mrs Francis B (see Littell Huldah M)
Joyner Mildred (la 1912-) Stu 210 W Elm St Harrisburg Ill
Juby Carolyn Catherine (h sc 1914-15 Also U Wis) 376 S Charles St Elgin Ill
Judd Elizabeth Thompson (la 1914-) Stu 906 S Sixth St Champaign Ill
*Judd Frank Wallace (la 1875-6) d August 17 1887 Philadelphia
Judd Garnett Wilson (la 1906-8) At home 925 Bushwick Av Brooklyn NY
Judd Herbert Ray (ag 1899-1900) Coal Merc Wenona Ill
Judd Mildred Wilson (la 1913-)

Stu 906 S Sixth St Champaign Ill
Judd Mollie Blanche (Mrs E G Sturdivant) (acad 1907-8) Home Pendleton Ore
Judd Orrel Perry (acad 1903-5) Ins Wenona Ill
Judkins Roy Lamont (su 1915) Teach Schuyler Neb (803 13th St Grand Island Neb)
Judkins Walter William (su 1915 Also U Neb) Supt Schs Blue Springs Neb (803 W 13th St Grand Island Neb)
Judson Bryant Escar (m eng 1911-14 Also NW U) Insp C&NW RR 912 Ridge Av Evanston Ill
Judson Frank Monteath (la 1913-) Stu 914 Glengyle Av Chicago
†Judson Howard Monroe (g la 1907-9 BS(Dart) '07) Galesburg Ill
Judy Grace Ethel (Mrs S E Lanzet) (acad 1905-6) Home 442 E 42nd St Chicago
Judy Herbert Bolivar (arch eng 1893-5) Art Brooklyn Museum Eastern Pkwy & Washington Av Brooklyn NY
Judy James William (Trustee 1895-7 Pres St Bd Ag 1895-6 Col 114th Ill Inf 1862) Ag Tallula Ill
†Judy John Milton (l 1909-10 Also NW U) 905 Fifth St Champaign Ill
*Judy William S (sp 1871-2) d Dec 16 1894 Tallula Ill
†Jue Chou Guon (ag 1911-13 Also U Cal) Canton China
JUE Jook Hing (la com 1912-15 AB Also U Cal) Stu NY U (Canton China)
Jue Park (su 1913 Also Ind U) Canton China
?Jue Quon Chen (ag 1910-11) Teach Canton China
Juergens Arthur Henry (c eng 1907-10) Min Eng 251 W Garfield Blvd Chicago
JUERGENS Elmer (c eng 1906-10 BS) Struct Eng 7129 Parnell Av Chicago
Juergens Robert Edward (ry e eng 1914-15) Adv Gage Bros 257 Lake St River Forest Ill
†*Julian* Lambert Paul (acad 1905-7) 700 W 60th St Chicago
Julian Scott Millholland (ag 1914-) Stu Second & Louisiana Sts Little Rock Ark
JUNE Marjorie Marie (h sc 1911-15 AB) At home Wenatchee Wash (406 N State St Belvidere Ill)
Jungkunz Louis Frederic (com 1912-) Stu 153 Carroll St Freeport Ill
JUNKERSFELD Peter (e eng 1891-5 BS g 1907-8 EE) Asst V-Pres Commonwealth Edison Co 120 W Adams St Chicago
Junkersfeld Mrs P (see Boyle Anna C)
Jurado Miguel (acad 1884-5 sp 1885-7) Ag Parral (Chihuahua) Mex
Jurgens Emmett Henry (m eng 1908-11) Petersburg Ill
Justice James Clymer (ag 1915-) Stu 424 Front St Logansport Ind
Justice Martin Elliott (ag 1911-12 Also William & Vashti Coll 1908-11) Ag R1 Burrows Ind
Jutkins Charlotte R (Mrs R L Dunlap) (la 1883-5) Nurse 703 W Washington St Urbana Ill
Jutkins Edgar M (acad 1884-5) Car Repair 502 Rattan Av La Junta Colo
Jutkins Leonard F (acad 1883-4) Ag Savoy Ill
JUTTON Emma Reed (lib 1895-9 BLS) Loan Libr U Ill 1899- 501 Chalmers St Champaign Ill
JUTTON Lee (c eng 1898-1902 BS) Eng C&NW RR Madison Wis
Juul Herbert Victor (c eng 1904-10) Law 433 Potomac Av Chicago
KAAR Howard W Sr (c eng 1907-11 BS) Draft AB Co 360 Marshall St Gary Ind (Princeton Ill)
KAAR Ruth Amanda (la 1913-15 AB Also NW U) Teach H Sch Paxton Ill (437 N Euclid St Princeton Ill)
KAAR Walter Jacob (sc 1906-10 AB) M Eng 437 N Euclid Av Princeton Ill
KABLE Charles Howard (arch 1898-1902 BS) Arch 774 E Main St Portland Ore
KABLE James Franklin (arch 1895-9 BS Asst GED U Ill 1899-1901 Instr Des Geom U Wis 1901-2 Instr GED U Ill 1902-4) Struct Eng Pacific Iron Wks Portland Ore
Kable Mary Alice (Mrs R C Rissler) (sp mus 1898-9) Home Charlestown W Va
Kable Nellie Amelia (Mrs J G Mackey) (sp a&d 1908-9 Also Bettie Stewart Inst) Home Agate Beach Ore
Kable Russel Freeman (m eng 1898-9) Ag Virden Ill
Kacin Anton Charles (e eng 1903-4 acad 1904-5 e eng 1905-6) Ag Box 641 Deming N Mex
†Kadel Mike Lenray (sp 1900-1) Minden Ia
Kadinsky Max Joseph (ry c eng 1914- Also Armour Inst) Stu 1237 N Campbell Av Chicago
KADISH Victor Hugo (AB(Wis) '06

Asst Chem U Ill 1906-7) Stu Pratt Inst Brooklyn (388½ Summit Av Milwaukee)

Kadyk David James (la 1915-) Stu 1006 15th Av Fulton Ill

?Kaecke William August (su 1909) 606 Sixth St Barberton O

Kaempen Laura Eleonore (la 1905-8) At home 327 S 16th St Quincy Ill

Kaempfer Fred William E (arch eng 1914-15) Stu NW U 7400 N Ashland Blvd Chicago

KAESER Albert Fred (acad 1893-5 sc 1895-8 BS MD(U Ill Coll Med) '01) Med Highland Ill

Kaeser Mrs A F (see Latzer Jennie M)

Kaeser Emil Frederick (acad 1903-5 ag 1905-9) Mgr Helvetia Milk Conden Co New Glarus Wis

KAESER William George (acad 1899-1900 law 1900-4 LL B) Mgr Helvetia Milk Conden Co Greenville Ill

Kaeser William Heck (ag 1909-11) Ag R5 Pittsfield Ill

Kaga Josia Ellen (Mrs John McCarty) (su 1903) Home R5 Linwood Pk Farm Arcola Ill

Kagy Grover T (su 1913 Also Ind Nor) Teach 204 S Kitchell Av Pana Ill

KAGY John Larimer (la 1905-9 AB law 1909-12 JD) Law Salem Ill

KAHL Paul Hugo Isidor (Curator Collections St Lab Nat Hist U Ill 1901-2) Custodian Entom Carnegie Museum Pittsburg

Kahle Mrs E C (see Roberts Ethel V)

KAHLERT Herbert Edward (e eng 1904-8 BS) Sales Mgr c/o Asbestos & Magnesia Dept H W J M Co 251 Third Av S Minneapolis

Kahlert Millicent M (la 1913-14 Also NW U) At home Carlyle Ill

Kahlert Thomas Debenham (ag 1910-'11 '12-'13 '14-) Stu Carlyle Ill

Kahn Jacob (su 1911 MD(NW Med) '13) Med 8524 Burley Av Chicago

KAILER Frank Spencer (e eng 1906-12 BS) Dist Mgr Life Ins Frick Bldg Pittsburg Pa (Oregon Ill)

KAISER John Boynton (la 1912-13 AB(W Res) '08 BLS(NY St Lib Sch) '10 Lect Dept Lib Prob Lib Sch & Dept Libr U Ill 1911-14) Libr Pub Lib Tacoma Wash

Kaiser Karl John (la 1913-) Stu 114 N View St Aurora Ill

Kaiser Olive May (su 1914 Also Amer Inst Nor Meth) Downing Mo

Kaiser Oscar Ambrose (sc 1910-14) Chem 205 Main St Aurora Ill

Kaiser Oscar Charles (acad 1904-5 c eng 1905-7) Gen Contr 309 S Western Av Chicago (Libertyville Ill)

Kalb Ervin Frederick (su 1915) Stu Rice Inst 1415 Rosalie Av Houston Tex

Kalkbrenner Myrtle C (h sc 1906-8) Teach 211 N Locust St Centralia Ill

Kallevang Mrs E J (see Pond Ethel C)

Kallstedt Charles Henry (m eng 1907-11) Dist Dept Gas Co 283 Spruce St Aurora Ill

Kalthoff Frederick Caspar (arch eng 1914-) Stu 2464 Diana Ct Chicago

Kaltwasser Elmer Erwin (su 1910) Grocer 419 Wabash St Belleville Ill

Kamenoff Alexander (la 1915-) Stu Lom Bulgaria

Kames John N (l 1910-11) Law 278 Spring St Aurora Ill

Kamm Carl Frederick (acad 1902-4 Also U Cal 1904-5) Ranch Holtville Cal

*Kamm Jacob William (l 1901-2) d Feb 9 1907 Atwood Ill

KAMM Oliver (chem 1907-11 BS g 1911-13 MS '13-15 PhD Asst Chem U Ill 1912-15 Instr Chem U Ill 1915) Asst Prof Chem U Mich 1916- 278 Chem Lab Ann Arbor Mich (Highland Ill)

Kamm Rufus Maurice (sc 1912-) Stu Highland Ill

Kamm Wilbur Fred (sc 1912-) Stu 918 W Broadway Highland Ill

KAMMANN Charles Henry (acad 1880-1 la 1881-6 BL) Teach 2408 Main St Peoria Ill

Kammann Elva Katherine (la 1910-12 Also Bradley Inst) At home 2408 Main St Peoria Ill

*Kammer Frank James (sp c eng 1903-4 c eng 1904-5 Also Ill St Nor U) d Jan 17 1910 Scales Mound Ill

KAMMERMAN John Oscar (e eng 1903-7 BS EE(Pa St) '13) Asst Prof E Eng Pa St Coll 306 W Fairmount Av State College Pa

KAMMLADE William Garfield (g ag 1915- BSA(Wis Ag) '15) Asst An Husb U Ill 1915- 1003 W California Av Urbana Ill (Sparta Wis)

Kamp Mrs C A (see Boyer Olive E)

Kamp Henry Wilbur (la 1913-) Stu 319 W Park Av Watseka Ill

?Kamp John (sp ag 1892-3) Tolono Ill

?Kamp Peter (sp ag 1892-3) Tolono Ill

Kamp Mrs W L (see Martin Luta)
Kamper Mrs Charles A (see Ermentrout Anna M)
Kampert Mrs A F (see Adams Maude)
?KAMPF Viola Martin (la 1906-7 AB Also U Minn) 312 W Illinois St Urbana Ill
*KAN Chen Chi (la com 1911-14 AB) d August 13 1915 White Haven Pa
Kane Albert John (c eng 1912-13) Merc 31 N Genesee St Geneva NY
†Kane Charles Roscoe (e eng 1906-8) Murphysboro Ill
Kane Edwin Lyle McVicker (ag 1912-13) Henry Ill
Kane Fred Richard (sp law 1903-4 law 1904-5) Min Foreman Box 211 Kinney Minn
Kane Kent Kintzing (acad 1906-8 m eng 1908-9) Phar Carthage Mo
Kane Robert Clair (e eng 1912-) Stu Warren Ill
KANE Roy Alexander (arch 1910-14 BS) Arch 408 N 22nd St Omaha Neb
Kane William Harold (cer eng 1913-) Stu 59 Brooklyn Av Wellsville NY
Kang Wai (m eng 1913-15) Canton China
Kanne Herbert (ag 1915-) Stu Heading Av R3 Peoria Ill
Kanne Raymond Aloysius (ag 1915- Also Okla A&M Coll) Stu 507 Jefferson Bldg Peoria Ill
KANNE Walter John (m eng 1902-6 BS) M Eng Rancagua Chile
Kantor James (e eng 1914-) Stu 2237 S Clifton Park Av Chicago
Kany Julius Franz (su 1915) Stu Oswego Nor 18 Brockett Dolgeville NY
Kanzler Herman Adam (su 1908 AM (Christian Bro) '03) Teach 1470 College Av E St Louis Ill
Kappes Edward Fred (acad 1892-3) Electr 1580 Eddy St San Francisco
Karch Arthur William (sc 1908 MD (U Ill Coll Med) '12) Med Blue Mound Ill (Norway Mich)
KARCHER Frank Joseph (acad 1907-8 sc 1908-14 AB Also Rush Med Coll) Herscher Ill
Karcher Isadore Philip (com 1915-) Stu Herscher Ill
KARGES Henry Gilbert (arch eng 1910-14 BS) Merchants Bk Bldg Indianapolis (623 Mary St Evansville Ind)
Kariber Harry (acad 1896-7) 111 W Hill St Champaign Ill
Kariher Mrs Gwendolyn (Mrs H C) (mus 1903-4) Home 710 W Church St Champaign Ill
Kariher Harry Cullen (sc 1897-9 MD (Rush) '03) Med 710 W Church St Champaign Ill
KARIHER Israella Kate (Mrs Albert Eisner) (sp 1871-5 BL) Home 301 University Av Champaign Ill
KARKOW Andrew Soren (c eng 1907-11 BS) C Eng 3717 Wrightwood Av Chicago
Karkow Conrad Hansen (la 1914-) Stu 3717 Wrightwood Av Chicago
KARKOW Waldemar (acad 1908-9 c eng 1909-13 BS) C Eng 3717 Wrightwood Av Chicago
KARMAZIN John (acad 1907 m eng 1908-11 BS) M Eng 2740 W 15th Pl Chicago
Karn A H (su 1914 Also U Chgo) 514 Daniel St Champaign Ill
KARNOPP Edwin Benjamin (c eng 1901-4 BS) Chf Eng Madeira-Mamore RR 304 Manaos Brazil
?Karnopp Esther May (sp mus 1901-3) Champaign Ill
?*Karpen* Isadore Julius (acad 1902-3) 2736 Wrightwood Av Chicago
†*Karpen* Julius (acad 1892-3) Furniture Chicago
Karr Mrs C K (see Swanberg Florence P)
Karr Ernest Cade (ag 1912-13 Also NW Dent Coll) Dent Seymour Ill
Karr Guy Atchison (c eng 1909-10) Dent Stu Chgo Coll Dent Surg 805 Gridley St Bloomington Ill
Karr Mae (acad 1906-7 la 1911-12) Teach Seymour Ill
KARR Walter Gerald (g chem 1914- BS (Alfred) '13) Asst Chem U Ill 407 W Healy St Champaign Ill (Almond NY)
?Karr William Alexander (la 1872-4) Fitts Hill Ill
Karr William Malry (la 1914-15 com 1915-) Stu Flora Ill
Karraker Alva Hugo (ag 1914- Also Wm Jewell Coll) Stu Dongola Ill
†Karraker Carrie (su 1910 Also S Ill St Nor) Dongola Ill
Karraker Edward Leo (c eng 1903-5 Also Blackburn U) Asst Cash St Bk Jonesboro Ill
KARRAKER Guy Wilford (la 1913-15 AB) c/o US Gypsum Co 6233 Drexel Av Chicago
KARRAKER Perry E (ag 1908-11 BS Also Ewing Coll & U Mo 1912-13 Asst Soil Surv U Ill 1911-12) Res Asst Exp Sta Mich Ag Coll E Lansing Mich (120 W High St Lexington Ky)
Karraker William Archie (su 1913 Also Ewing Coll) Ewing Ill
KARRER Sebastian (g physics 1913- AB (Wash) '11 Also Adelphia Coll &

U Wash) Asst Physics U Ill 1913-410 W Illinois St Urbana Ill (Roslyn Wash)

KARSTEN Mrs Eleanor (Mrs G E) (PhB(Chgo)'11 Sec Lib U Ill 1912-14) Sec The Woman's Peace Party 116 S Michigan Av Chicago

*KARSTEN Gustaf E (PhD(Freiburg) '83 Also Leipsic U & Königsberg U & Heidelburg U 1878-83 & Tübingen U & London U & U Paris 1883-5 Docent Ger & Rom Phil U Geneva 1885-6 Prof Rom Langs Ind U 1886-90 Prof Ger Phil do 1890-3 Prof Ger Cor U 1903-5 do NW U 1905-6 Prof Ger & Head Dept Mod Langs U Ill 1906-8) d Jan 28 1908 Urbana Ill

Karsten Karl Robert Gustaf (acad 1906-7 la 1907-8 Also U Chgo & U N Mex & Oxford U) Stu Col U Furnald Hall New York

Karsten Paul (acad 1906-8) Bk Clk Oglethorpe St Macon Ga

Kartowicz Frank George (acad 1904-6 Also Chgo Tech Coll) Arch Draft Northwestern Terra Cotta Co 2525 Clybourn Av Chicago (2242 Lyndale St)

?*Kasano* H Yeizo (acad 1890-1) Tokio Japan

Kasbeer John Harold (arch eng 1913-15 Also Ill St Nor U) Adv Dept Chicago Tribune 354 N Normal Pky Chicago ('701 S Fell Av Normal Ill)

Kaser Mrs W E (see Von Briesen Julia H)

?Kasilaz Marcial M (su 1905 &'06 Also Millikin U) Rosario PI

Kaspar Eugene (la com 1910-12 Also Millikin U) Bnk 1900 Blue Island Av Chicago (3234 Washington Blvd)

Kaspar George Wallace (acad 1900-1) 623 Blue Island Av Chicago

Kasserman Don Henry (la 1913-14 Also E Ill St Nor) Ag Rector Ark

Kasserman Frederic Doty (ag 1912-14) Ag Newton Ill

Kasserman Homer Frank (la 1912-15) Stu NW U Newton Ill

*Kasson Myron (sp 1872-4) d Woodstock Ill

KASTEL Thomas Jefferson (acad 1907-8 law 1908-12 LL B) Law 114 S Market St Monticello Ill

KASTEN Frederick William (c eng 1901-5 BS) Three Valley BS Can

Kasten William Henry (ag 1914- Also Mich Ag Coll) Stu 1219 State St Schenectady NY

Kastler Randolph Cecil (sp ag 1909-13) Sales 6648 Glenwood Av Chicago

Kastner Mrs Albert (see Bullock Jessie J)

Kastrup Homer (la com 1908-12) Traffic Eng Chgo Tel Co 212 W Washington St Chicago (330 Home Av Oak Park Ill)

Katar Lillian Leah (su 1915 Also Cottey Coll) Stu Knox Coll 109 Allen's Av Galesburg Ill

Katlinsky Francis (eng 1914-) Stu 4852 Forrestville Av Chicago

†Katlinsky Jacob (sc 1907-8) 4852 Forrestville Av Chicago

Katt Adolph John (m eng 1897-9) Belleville Ill

Kattner Selma Dorothea (su 1912 Also Ill St Nor U) Teach 808 Main St Mt Vernon Ill

Katz Elmore (acad 1906-7 ag 1907) Sales Mattoon Ill

Katz Melvin Louis (la 1914-) Stu 1420 Lafayette Av Mattoon Ill

Katz William Maurice (com 1915-) Stu 1362 N Lincoln St Chicago

Katzenberg Herman Stanley (arch eng 1912-13 '14-15) Estimator & Sales Reinforced Concrete 1457 S Hamlin Av Chicago (1426 S Turner Av)

Kauffman Adam E (sc 1877-80 MD (Rush)'85) Med 1538 E 66th St Chicago

Kauffman Mrs B F (see Robinson Candace I)

Kauffman Edward Otto (la com 1910-12) Ins 441 N Jackson St Danville Ill (410 S Madison St Bloomington Ill)

*Kauffman Walter N (la 1877-8) d Oct 1881 St Louis

Kaufman Charles R (arch 1903-4) Arch Draft South Boise Id (R7 Anderson Ind)

Kaufman David Louis (com 1915-) Stu 500 N Main St Bellefontaine O

†Kaufman George Brenner (arch 1911-12) Morrison Ia

Kaufman Mrs Hattie (Mrs J M)(sp mus 1896-7 Also St Clara Coll) Home 704 W University Av Champaign Ill

Kaufman Myrtle Louise (su 1912 Also N Ill St Nor & Teach Coll Col U 1912-13) Teach N Ill St Nor 356 Linden Pl De Kalb Ill (183 Broadway St Freeport Ill)

Kaufman Rudolph Clinton (la 1900-1) Cash Winslow Ariz

Kaufman Willard Seaton (arch eng 1914-) Stu 209 National Av Richmond Ind

Kaufman Adolph Henry (chem eng 1913-16) 438 Briar Pl Chicago

Kaufman Mrs Rudolph Max (see Willis Edith C)
†KAUN Robert Ferdinand (e eng 1909-13 BS'14 Also Armour Inst) 625 Madison St Ottawa Ill
KAUN Walter Valentine (e eng 1909-13 BS) E Eng 625 W Madison St Ottawa Ill
?Kaung San Zen (cer eng 1911-12 Also Tsing Hua Coll) c/o Taylor Hall S Bethlehem Pa (Shanghai China)
Kaup George Albert (ag 1914-) Stu 6403 Bishop Av Chicago
†Kaup Oscar Ben (acad 1902-3 sp 1903-4) 1626 S Grand Av Springfield Ill
Kaupke Lee H (m eng 1907-9) Designer Plow Co 1519 Tenth Av Rock Island Ill
Kausal Benedict Auton (la com 1910-11) Elec Contr 1218 S Albany Av Chicago
?KAUTZ Paul (c eng 1906-10 BS) 712 Franklin St Keokuk Ia (Moweaqua Ill)
KAUTZ William Waddell (e eng 1904-8 BS) Constr Wk 246 Cliff Av Tacoma Wash
Kavanagh Daniel Francis (e eng 1912-14) Electr 707 Hamilton Blvd Hagerstown Md
†Kavanagh Richard John (l 1912-13) 923 Hurlburt St Peoria Ill
KAVANAUGH William Harrison (ME (Lehigh) '94 Instr M Eng U Ill 1897-8 Instr M Eng U Minn 1901-2 Asst Prof M Eng & Chge Exp Eng do 1902-7) Prof Exp Eng & Head Dept U Minn 1907- 124 State St SE Minneapolis
Kawamoto Tane Jonothan (e eng 1912-) Stu Kyoto Japan
Kawin Louis (la 1915-) Stu White Hall Ill
KAY Charles John (e eng 1909-13 BS) Stu Western Elec Co Chicago (388 Maple Av Aurora Ill)
KAY Fred Hall (BS(Chgo) '07 Lect U Chgo) Asst St Geol U Ill 1911-803 S Lincoln Av Urbana Ill
KAY George Joseph (e eng 1909-13 BS) Stu Western Elec Co Chicago (388 Maple Av Aurora Ill)
Kayler Samuel Henry (acad 1892-3) Decatur Ill
KAYS Donald Jackson (ag 1910-12 BS Also N Ill St Nor) Instr An Husb Ohio St U 344 18th Av Columbus O
KAYS Emery (sp 1875-9 Cert 1880) Creamery 510 N Sixth St Phoenix Ariz
KAYS Lucile Emma (Mrs C E Millar) (h sc 1905-9 AB) Home 510 N Sixth St Phoenix Ariz
KAYS Marion Reed (c eng 1902-6 BS Also U Ariz 1901-2) Bus Mgr & C Eng Richfield Id
KAYS Victor C (sc 1904-9 AB Also N Mex Ag Coll) Teach Jonesboro Ark (Magnolia Ill)
Kayser Alfred Charles (c eng 1915-16 Also Beloit Coll) Surv Gen Del Moberly Mo (Des Plaines Ill)
Kayser Clarence Samuel (ry e eng 1914-) Stu 2003 E William St Decatur Ill
Kayser Lawrence Maurice (arch eng 1914-) Stu 2003 E William St Decatur Ill
Kazar Jay Austin (m eng 1909-11 Also Vanderbilt U) Med 456 Walnut St Aurora Ill (169 S Lincoln Av)
Kazda James R (acad 1905-6) Mail Dispatcher 3446 S Park Av Chicago
Kazmarck Mrs A S (see Adkisson Leah A)
Keach Walter Moore (ag 1913- Also Wabash Coll) Stu Crothersville Ind
Keagy Abraham Reuel (m eng 1913-) Stu 223 Oak St Hot Springs Ark
Kealy Eugene Patrick (c eng 1907-9 LL B(Kent) '12) Law 4159 Wilcox Av Chicago (29 S La Salle St)
KEALY Philip Joseph (c eng 1905-7 CE Also Lewis Inst) Pres Kansas City Ry & Light Co Kansas City Mo
†Kean Gilbert Paul (eng 1906-7 Also NW U) 1815 Chicago Av Evanston Ill
KEAN Hugh Pratt (sc 1906-9 AM g math 1915- AB(Albion) '06 Asst Astron U Ill 1906-7 Asst Math do 1909 Prof Math Ripon Coll 1910) Stu Buchanan Mich
?Keane Joseph Pernet (sp ag 1903-4 Also Dublin Coll) Champaign Ill
Kearney Harry C (acad 1901-2) Auctioneer & Horse Bus Lovington Ill
Kearney Mrs O B (see Moody Brilla Jeanette)
Keating Ora Albert (acad 1903-4 sp a&d 1904-7) Gov Civil Serv 509 E White St Champaign Ill
?Keating Jennie (Mrs Creighton) (la 1899-1900) Champaign Ill
KEATOR Edward Orris (c eng 1897-1902 BS) C Eng & Contr 2851 Melrose Av Cincinnati
Keator Mrs E O (see Goodale Grace)
KEATOR Jeannette (Mrs E C Thompson) (la 1902-4 '05-6 AB) Home West Palm Beach Fla
Keator William Chauncey (acad 1892-3) Bus Mgr Wayne Pa
Keatts Rolla Merl (m eng 1914-15 Also

Millikin U) Grocer Monticello Ill (Maroa Ill)
Keck Charles Everett (la 1915- Also Ill Wes U) Stu Champaign Ill
Keck George Fred (arch eng 1915- Also U Wis) Stu 110 Main St Watertown Wis
Keck Hiram Isaac (la 1892-3 LL B (NW) '96) Law 179 Washington St Chicago
†Keck Louis Douglas (m eng 1911-12) 730 Walnut St Mt Vernon Ind
Keefe Anastasia Louise (la 1901-2 AB (Knox) '05 Also U Chgo) Teach 183 N Academy St Galesburg Ill
Keefe James Leo (e eng Feb 1916-) Stu 203 12th Av Sterling Ill
†Keefe William Francis (c eng 1906-7 sp 1907-8 '08-10 Also Pur U) Blossburg Pa
Keefer Annie Elizabeth (la 1913-14) At home 412 First Av Sterling Ill
Keefer Caroline (ag 1915-) Stu Amboy Ill
?Keefer Lois Bell (Mrs O Hogue) (sp a&d 1900-1) Home Garfield Blvd Chicago
Keefer Marie Viola (la 1906-7 AB (Knox) '11) Teach Sterling Ill
KEEFER Ruth Farwell (Mrs J M Mathews) (la 1908-14 AB '15) Home 804 W Nevada St Urbana Ill
KEEHNER Arch Floyd (c eng 1910-14 BS) C Eng Jerseyville Ill
Keel Mrs F W (see Parsons Delta M)
Keeler Edna Beatrice (la 1913-14) At home 202 N Romine St Urbana Ill
KEELER Fred Crosby (la 1905-7 AB g 1907-9 Also N Ill St Nor) Teach 201 N Underhill St Peoria Ill
KEELER Frederick Blair (acad 1891-2 arch 1892-5 BS) Build Contr Earlville Ill
?Keeler George Greene (sp ag 1907-8 Also Cor U) 5110 Madison Av Chicago
KEELER Harry (sc 1892-6 BS Also U Chgo Asst Chem U Ill 1896-7) Asst Prin Englewood H Sch 9654 Longwood Av Chicago
KEELER Lawrence Swasey (c eng 1901-5 BS) C Eng 2214 Crewshaw Blvd Los Angeles
Keeler Max Newton (acad 1903-4 arch eng 1905-6 Also Taylor U) Carpenter 308 W Stoughton St Urbana Ill
?Keeler Rufus Bradley (sp cer 1908-9) 2525 Central Av Alameda Cal
Keeler William Pell Jr (ag 1908-10 AB (Johnson Bible) '15) Stu Mintr Kimberlin Heights Tenn (6818 Normal Av Chicago)
KEEN Frances Ford (la 1911-15 AB) Teach 11 W Adams Av Pueblo Colo
†*Keenan* Arthur J (acad 1879-80) Le Roy Ill
†*Keenan* Joseph (acad 1907-8) Le Roy Ill
KEENE Edward Spencer (acad 1885-6 m eng 1886-90 BS Instr M Eng U Ill 1890-2 Prof M Eng ND Ag Coll 1892-4) Dean M Eng ND Ag Coll 1904- 1028 Seventh St N Fargo ND
Keene Mrs E S (see Pearman Myrtle)
Keener Charles Edward (gen 1896 Also Lake Forest 1894-6) Ofc Mgr 1321 Peoples Gas Bldg Chicago (735 Seward St Evanston Ill)
Keener Oro Sylvester (chem eng 1911- Also W Ill St Nor) Stu Macomb Ill
KEENEY Henry Ezra (m eng 1896-1900 BS) Ag Willow Cal (1639 W 45th St Los Angeles)
Keepers Floyd Williard (ag 1915-) Stu Mazon Ill
Keepers Lloyd William (ag 1915-) Stu Mazon Ill
Keeran Charles R (e eng 1906-7 Also Ill Wes U) Mfg 609½ E Grove St Bloomington Ill
KEESE Albert William (cer eng 1911-15 BS) Cer 811 E 158th St Cleveland
Keese Frances Alberta (su 1912 Also Ill St Nor U) Teach 904 N Jefferson St Litchfield Ill
Keese Homer Goldsmith (la 1913-15 cer eng 1915-) Stu 904 N Jefferson St Litchfield Ill
Keese William John (sc 1911-15) Geol & Eng Staff Jones & Laughlin Ore Co 350 S Pine St Ishpeming Mich
Keeslar John William (sc 1885-6 Also Ill Wes U) Law 419 The Temple Danville Ill
Keeslar Nellie (la 1915) Stu Mrs Loring's Sch 1102 N Vermilion St Danville Ill
KEETON Robert Wood (g sc 1911-12 AB (Chgo) '06 MS (do) '13 Also Cumberland U 1900-3 & Millikin U 1903-5 Asst Physiol U Ill 1910-12 Instr Physiol Rockefeller Inst 1912) Teach Albany Med Coll Bender Hygiene Lab Albany NY
Kegg Mrs R L (see Parsons Irene M)
Kegley Eugene Ross (la com 1903-5) Sales Cedar Rapids Ia
KEGLEY Franklin Thompson (acad 1903-4 sc 1904-8 BS) Arch 330 Consolidated Realty Bldg Los Angeles
Kegley Mamie E (Mrs Neil Nettleship) (acad 1907-10 la 1910-11) Home

Santa Monica Cal
Kegley Mary Mulock (la 1908-10) Stu Iowa St Coll Renwick Ia
Kegley Max W (l 1907-11) Trav Sales Curtis-Ledger Fixture Co Jackson & Franklin Sts Chicago
Kegley Rachael Mulock (Mrs I J Warerman) (la 1910-11) Home Renwick Ia
Kehlor James Malcolm (m eng 1911-15) M Eng 563 Pomeroy St Kenosha Wis
Keiffer Lawrence Raymond (e eng 1914-) Stu 507 S King St Robinson Ill
Keig Frank Melville (sp ag 1910-12) IC RR Freight Ofc 328 N Third St Rockford Ill
Keighin Clarence Byron (acad 1908-9 '10-11) Ag Kempton Ill
Keigley Claire Taylor (m eng 1914-15 Also Ia St Coll) Effic Eng Aetna Explosives Co 817 Jefferson St Gary Ind
Keil Edwin Louis (ag 1902-5) Ag R2 Beardstown Ill
†Keiler Amanda Imma (la 1909-10) Elmhurst Ill
Keim Boyd Smith (su 1912) Ag Ursa Ill
†Keip Barthal Gustave (sp 1904-5) Salem Ill
Keir Floyd Earl (la 1913-14) R1 Elwood Ill
Keiser Mrs Henry (see Hall Elizabeth T)
†Keiser Katie (su 1912) Mt Olive Ill
Keister Mrs (see Apple Essa V)
?*Keith* Albert Jr (acad 1877-80) Paxton Ill
KEITH Cloyd Elias (l 1901-4 LL B Also Bradley Poly) Sales 5211 Maffitt Av St Louis
Keith Genevieve Emma (la 1914-) Stu Lincoln Av Hinckley Ill
KEITH Laurence Prescott (arch eng 1911-13 BS Also Colo Sch Mines) Arch Eng. Oliver Mining Co Duluth Minn
KEITH Mary Helen (g ag 1915- BS(Mt Hol) '94 AM(Col) '04 Instr Chem Mt Hol) Asst An Nutr U Ill 1914- 917 W California St Urbana Ill
Keith Norman Francis (su 1909- Also Ill St Nor U) Teach Tilden H Sch 859 E 63rd Pl Chicago (Perry Ill)
Keith Mrs N F (see Reynolds Garretta)
Keithley Andrew Tom (ag 1910-11) Veg Gardener R3 Dixon Ill
Keithley Giles E (l 1909-12 AB(Lake Forest) '07) Law 408 German Ins Bldg Peoria Ill (415 N Elizabeth St)
Keitoku Sakai (chem eng 1913-15 la 1915-) Stu Kano Yama Fukushima Japan
Kelker Mrs John H (see Wohlfarth Jennie P)
KELL Charles Nelson (m eng 1908-12 BS) Mach Shop Dispatcher Centralia Ill
†Kell Daisy Marie (su 1911 Also Ill Wes U) Clk Gilmore Bros 123 Burdick St Kalamazoo Mich (1631 Portage St)
Kell John M (acad 1880-1) Carlyle Ill
Kell Lester Long (acad 1903-4 Also S Ill St Nor) Kell Ill
Kell Sherman Little (la 1907-10 su 1912 &'15 Also S Ill St Nor) Asst Prin H Sch Benton Ill
Kell Walter Vincent (sp ag 1909-10 ag 1910-12) Co Ag Agt Winamac Ind
?Kellam Mary Busom (sp 1894-5) Los Angeles
Keller Arthur Raymond (c eng 1912-) Stu 1323 N Market St Mt Carmel Ill
Keller Berthold Seraphine (acad 1900-1) Naperville Ill
†KELLER Bessie Opal (la 1909-14 AB) Bondville Ill
?*Keller* Edward Hernly (acad 1900-1) Decatur Ill
KELLER Florence (la 1909-15 AB) 1135 Nuttman Av Ft Wayne Ind
Keller Mrs G A (see Feagans Iva)
Keller Henry Shackelford (acad 1899-1900) Edwardsville Ill
Keller Laura Edith (h sc 1905-7 BS (Ohio St) '10) Teach Union H Sch Porterville Cal (337 Cliffwood Av Zanesville O)
Keller Lydia A (acad 1889-90) Monticello Ill
KELLER Oliver Arnold (g ag 1914-15 BS(Pur) '10 Asst Dairy Mfg U Ill 1910-11 Dairy Mfg U Ill 1911-15) Ag Mooreville Ind (Clayton Ind)
Keller Oran (chem 1912-13 BS(Rutgers) '12 Asst Chem Soils U Ill 1912-13) Chem 253 George St New Brunswick NJ
Keller Raymond Franklin (sp ag 1912-13) Sec 75 Oak Hill Av Delaware O
†Keller Rella (su 1911) Stelleville Ill
†KELLER Robert Browder (g m eng 1914-15 BS(Pur) '08 First Asst Eng Exp Sta U Ill 1913-15) Dir O S Johnson Man Tr Sch 516 Spruce St Scranton Pa

KELLER Roy Herman Louis (ag 1906-10 BS) Retail Implement Bus 1317 State St Quincy Ill

Keller William Alonzo (acad 1901-2) Edwardsville Ill

Kelley Ada May (Mrs John Wilson) (sp 1873-4) Home 1311 Yeon Bldg Portland Ore

Kelley Alfred Pruden (l 1912-14) Stu U Mich 775 South St Elgin Ill

KELLEY Arthur Caryl (acad 1905-6 la com 1908-12 AB) Corresp Sears Roebuck & Co 3611 Fluornoy St Chicago

KELLEY Arthur Rolland (arch 1899-1902 BS Also Ia St Coll) Arch 1110 Story Bldg Los Angeles

Kelley Charles Clarence (sp c eng 1906-7 Also Valparaiso U) C Eng St Elmo Ill

KELLEY Charles Fabens (AB(Harv) '07 Instr Arch & A&D U Ill 1908-9 Instr Design do 1909-14) Instr Design Ohio St U 1914- Columbus O

†KELLEY Clement Earl (su 1909 Also Ind St Nor) Cloverdale Ind

KELLEY David Henry (e eng 1900-4 BS) Sales Eng 230 W 107th St New York

Kelley DeWitt Warner (c eng 1904-5) Asst Supt Oglesby Coal Co Oglesby Ill

Kelley Edith Maurine (la 1915- Also NW U) Stu Camp Point Ill

†Kelley Emry (sp ag 1902-3) Altona Ill

Kelley Eunice Elizabeth (la 1913-14 Also Mich St Nor) 31 Post Av Battle Creek Mich

KELLEY Frances Emily (la 1899-1901 AB) At home R6 Canton Ill

Kelley Francis Hugh (ag 1911-) Stu 1306 W Main St Urbana Ill

KELLEY Grace Osgood (lib 1901-3 AB lib 1903-8 BLS Also U Minn 1899-1900 & Albion Coll Mich 1900-1 Catg U Ill 1903-6 Libr Ill St Lab Nat Hist 1906-11) Libr John Crerar Lib 1911- Chicago

Kelley Henry Phillips (ag 1912-) Stu 705 S Sixth St Champaign Ill

Kelley Homer Neal (ag 1911-12) Ag St Elmo Ill

Kelley Iva (la 1914-) Stu 1111 University Av Urbana Ill

KELLEY James Herbert (la 1910-11 MDi(Ia Teach) '97 BS(Cor Coll) '00 AM(Harv) '08 Exec Sec U Ill 1909-14) Pres Colo St Nor Sch 1914- Gunnison Colo

†Kelley Jennie Alice (su 1905) Fairbury Ill

Kelley Kathryne Mable (Mrs C W Detwiler) (su 1902) Home Aledo Ill

Kelley Lena (su 1910 &'11&'12 Also E Ill St Nor) Teach 939 Walnut St Danville Ill

Kelley Leo Harper (la 1915-) Stu 2716 N Morgan St Shelbyville Ill

KELLEY Mae Elizabeth (la 1910-13 AB Also NW Orat Sch) Teach Pillsburg Hall Owatonna Minn

†Kelley Margaret Genevieve (sp a&d 1901-3) Nauvoo Ill

Kelley Marshall C (acad 1905-6) 508 High St Urbana Ill

KELLEY Ralph Leverett (arch 1908-14 BS) Draft U Ill 1914- 256 Adm Bldg Urbana Ill (755 South St Elgin Ill)

KELLEY Truman Lee (sc 1904-9 AB g 1910-11 AM PhD(Col) '13 Also U Minn & U Tex Asst Psychol U Ill 1910-11) Instr Ed & Psychol Culver Mil Acad 3611 Flournoy St Chicago

Kelley William Ernest (sp law 1904-5 '08-10) Clk 3611 Flournoy St Chicago

†Kelley William Lloyd (la 1906-7 Also U Mich) Shelbyville Ill

Kellingar Zeta Eloise (la 1912-14) 600 Kitchell Av Pana Ill

Kellman Carl Wanton Jr (la 1907-8 LL B(Chgo Law Sch) '13) Law Title & Trust Bldg Chicago (676 W Foster Av)

KELLOGG Amelia Lucinda (la 1911-15 AB) 708 S Second St De Kalb Ill

?KELLOGG Anita Margaret (BS Instr Elec & Phys Tr U Ill 1893-6)

Kellogg Chester Arthur (e eng 1911-13) M Eng 1226 E 46th St Chicago

Kellogg Clyde Whitney (acad 1907-8) Grain Comm 310 Sherman St Chicago (Glen Ellyn Ill)

Kellogg Edwin Frederic (acad 1887-8 sc 1888-91) Trav Field & Shorb Co Decatur Ill

KELLOGG Flora Lorena (Mrs H E Hudson) (sp 1871-5 BL) Home Dougherty Ia

Kellogg Howard Campbell (acad 1904-5 e eng 1903-4 '05-7) Auto Sales Tiskilwa Ill

Kellogg Howard Day (acad 1900-1 sp law 1901-2) Fire Ins 113 Crescent Av Peoria Ill

KELLOGG Joseph Mitchell (AB(Cor) '09 MA(Kan) '12 Instr Arch Design U Ill 1912- 924 W Illinois St Urbana Ill (725 Meosho St Emporia Kan)

Kellogg Samuel Adams (ag 1914-

Also Wheaton Coll) Stu 107 President St Wheaton Ill
Kellogg Sarah Gertrude (Mrs A H Perry) (la 1896-7) Soc Serv & Sec 834 Lawrence Av Chicago
†Kellum Charles Samuel (acad 1902-3 '04-5 m eng 1903-4) Supt Lavinge Mfg Co 204 Hanover St Detroit Mich (Sycamore Ill)
?Kelly Ada May (arch 1903-5) 1001 Johnson St Keokuk Ia
†Kelly Alfreeda Ruby (la 1908-10) Independence Kan
Kelly Amy (g h sc 1908-9 BS(SD Ag) '08) Home Econ Ag Exten Dept U Id State House Boise Id
Kelly Christmas (sc 1908-10 Also U Wis) Teach 527 Murray Av Milwaukee (Colfax Wash)
KELLY Edward Owen Guerrant (MS (Ky) Asst Entom St Lab Nat Hist U Ill 1904-7) Entom US Dept Ag 824 N Olive St Wellington Kan
Kelly Elmer Lorin (acad 1899-1901) Shumway Ill
Kelly Everett Clyde (la 1913-15) Stu U Ill Coll Med Chillicothe Ill
Kelly Fred Hanford (la 1912-15 law 1915-) Stu 3409 Western Av Mattoon Ill
*Kelly Gilbert C (m eng 1874-5) d Maroa Ill
Kelly Harry McCormick (su 1896 & '97 AB(Bucknell) '88 AM(do) '91 AB (Harv) '91 AM(do) '93 LL D(Stetson) '11 Instr Biol NW U 1893-4 Instr Zool U Ill su 1910) Prof Biol Cor Coll 1894- Mt Vernon Ia
Kelly Henry Eli (c eng 1914-) Stu 1415 Sixth St Charleston Ill
Kelly Howard Walton Jr (ag 1911-13) Merc c/o Campbell Holton & Co Bloomington Ill
?Kelly Jennie P (la 1888-9) Kankakee Ill
Kelly Jessie Maurene (h sc 1914-) Stu Atlanta Ill
*Kelly John Campbell (la com 1872-4) d Paxton Ill
?Kelly John Fred (su 1905 Also Ewing Coll) Mt Vernon Ill
Kelly John Thomas (m eng 1914-) Stu 515 N Grove Av Oak Park Ill
KELLY Louis Ralph (l 1906-9 LL B) Law 359 E Park St Duquoin Ill
Kelly Luke Leo (su 1915 Also U Notre Dame) 30 Bayleston St Jamaica Plain Boston
Kelly Margaret Agnes (su 1915 Also Nor U) Teach 723 South St Vandalia Ill
Kelly Philip John (com 1915-) Stu 115 S Menard Av Chicago
Kelly Ray Andrew (ag 1912-14) Ag Pittsfield Ill
Kelly Rudolph Lawrence (acad 1910-11 arch 1911-12 Also U Notre Dame) Stu U Notre Dame Chillicothe Ill
Kelly Walter Harold (su 1911 Also Ill Wes U) Grain Merc Mazon Ill
†Kelso Curtis Elmer (acad 1898-1900 sc 1900-2 su 1904) Thomasboro Ill
Kelso Mrs C E (see Burr Elizabeth H)
Kelso Elmer L (acad 1877-8 sc 1879-81 MD(NW) '83) Med Paxton Ill
Kelso Erle Roland (la 1910-11 Also Ohio St U) c/o American Bridge Co Ambridge Pa
Kelso Mrs E R (see Dryer Madeline M)
Kelso Genevieve (g hist 1910-11 AB Ohio St) '10) Athl Dir Pub Schs 242 N Dillon St Los Angeles
Kelso Herschel (acad 1906-8 sp law 1908-9) R Est c/o S Fla Investment Co Miami Fla
Kelso Leon Woodford (la 1909-11 MD (NW) '15) Med City Hospital St Louis (Paxton Ill)
KELSO Ruth (la 1904-8 AB g 1908-9 AM '15-) Asst Engl U Ill 1909-1008 S Lincoln Av Urbana Ill
†KELTNER Charles Henry (sc 1908-10 AB su 1915 Also Mt Morris Coll) Mt Morris Ill
KEMBALL Georgetta (Mrs H L Murray) (la 1880-4 BL) Home Grand Junction Colo
Kemman Alphonso H (ag 1879-81) Ag 329 N Fifth Av La Grange Ill
Kemman Alveno F (acad 1880-2) Co Eng New Hampton Ia
Kemman Herbert Fred (ag 1908-12) Pitcher Toronto Baseball Club 329 N Fifth Av La Grange Ill
Kemmerer John Martin (acad 1896-7 c eng 1897-1900 Also Armour Inst) Gov 6104 Kenwood Av Chicago
Kemp Anna B (su 1915 Also Ill St Nor U) Teach H Sch Melrose Minn (406 S School St Normal Ill)
Kemp Arnold Raman (ag 1913- Also Ind U) Stu Waynetown Ind
Kemp Charles Delbert (ag 1915-) Stu Waynetown Ind
Kemp Mrs C W (see Fogg Alma J)
†Kemp Elizabeth May (la 1910-11 Also W Ill St Nor) Lake Forest Ill
†KEMP George Theophilus (sp mus 1899-1900 AB(J Hopk) '83 PhD(do) '86 MD(Long Island) Lect Physiol Long Island Coll Hosp 1892-4 Dept Gynaec do 1892-4 Prof Physiol U Ill

1897-1908) 8 25th St Baltimore
Kemp Hyman (ry c eng Feb 1916-) Stu 1123 S Wood St Chicago
KEMP Jacob Garrett (sc 1902-6 AB g 1908-10 AM '10-12 PhD Instr Physics Pur U 1906-8 do U Ill 1908-11 US Navy 1898) Assoc Prof Physics U Ark Fayetteville Ark
KEMP John Edward (c eng 1899-1901 BS CE '08 AB(Lake Forest) '99) C Eng 701 E Prospect St Kewanee Ill
Kemp Orval Alton (ag 1912-14) Ag Waynetown Ind
Kemp Ralph Garrett (acad 1910-11) 507 Babcock St Urbana Ill
Kemp Ward Edwin (sp ag 1905-6 Also Ia St Ag Coll) Ag Sheffield Ill (Russellville Ind)
*Kemper Benjamin Franklin (acad 1909-10 arch 1910-11) Arch Marshalltown Ia
Kemper Mrs J S (see Hooper Mildred E)
Kemper Malcolm Abbott (sc 1911-12) Med Stu Rush Med Coll Dana Av Cincinnati O
*Kempf George Arthur (acad 1907-9 arch eng 1909-12) d April 14 1913 Chicago
KEMPNER Aubrey John (PhD(Goettingen U) '11 Also U Berlin Instr Math U Ill 1911-15) Assoc Math U Ill 1915- 907 W California Av Urbana Ill
KEMPTON Forrest Ellwood (g bot 1914- MS(Wis) '13 BS(Earlham) '06 Prof Biol Ill Coll 1913-14) Asst Bot U Ill 1914- 1110 W Springfield Av Urbana Ill (Centerville Ind)
Kenaga William C (la 1889-91 LL B (Mich) '94) Adv Counsel Mgr Ad Art Serv 212 Press Bldg Cleveland
KENDALL Abner Fred (l 1908-12 LL B) Law Watseka Ill
KENDALL Calvin N (AB(Hamilton) '82 AM(Yale) '00 AM(Mich) '09 LitD (Hamilton) '11 LitD(Rutgers) '12 LL D(NY) '13 LL D(Mühlenberg) '15 Prof Ed U Ill su 1904) Comm Ed Trenton NJ
Kendall Clinton Dwight (acad 1910-11 la 1911-13) Lombard Ill (541 Highland Av Oak Park Ill)
Kendall Florence Frances (Mrs Bert A Anderson) (h sc 1911-12) Home Grass Range Mont
KENDALL George Brophy (ag 1910-12 BS Also Ill St Nor U) Teach Physics & Ag Moorhead St Nor 1108 Seventh Av S Moorhead Minn
KENDALL Harry Cole (sp mus 1909-11 BS(Mo) '04 BS(Mass Tech) '05 Instr Casino Tech 1907-8 Instr Ry E Eng U Ill 1909-11) Traffic Eng 6 St Helen's Ct Portland Ore
KENDALL Harry Frederick (acad 1884-5 lib 1885-9 BL) Jour 1309 Lafayette Av Mattoon Ill
Kendall Helen Virginia (h sc 1904-6) At home 414 Park Av W Princeton Ill
Kendall James Blaine (m eng 1894-6) Mech Draft 5351 W Hellman Bldg Los Angeles
Kendall James Henry (c eng 1910-13) Lombard Ill (541 Highland Av Oak Park Ill)
KENDALL John Samuel (l 1903-6 LL B) Law Carbondale Ill
Kendall John Thomas (la com 1908-10 LL B(Bloomington Law) '13) Ag Farmer City Ill
Kendall Lloyd Walker (la 1911-12) Stockkpr Ill Tract Co Decatur Ill (Farmer City Ill)
Kendall Mary Lilly (la 1914-15 Also Ill Wes U) Teach Farmer City Ill
KENDALL Myron Avery (m eng 1903-7 BS) M Eng & Mfg 715 Garfield Blvd Aurora Ill
Kendall Parker (ag 1911-12) Ag Grass Range Mont
Kendall Paul Dexter (la 1913-14) Purchasing Agt 933 Galt Av Chicago
Kendall Pearl Strickland (Mrs C A Ocock) (sp la 1901-2) Home 1209 N Madison Av Peoria Ill
Kendall Ralph Elmo (c eng 1907-9 Also NW U) C Eng Naperville Ill
KENDALL William Finley (acad 1882-3 c eng 1883-5 BS) C Eng H&TC RR Co 911 E First St Austin Tex
*KENIS James (Stu Acad Fine Arts Lauvain Belgium Instr Clay Model & Arch Ornam U Ill 1874-7) d Antwerp Belgium
Keniston Charles Herbert (acad 1897-8) Stationary Eng San Diego Cal
Keniston Henry (acad 1888-9) Ranch Halfway Ore
Keniston John L (acad 1888-9) Ag Manhatten Ill
KENNAN Charles Marshall (acad 1906-8 la 1908-12 AB Also McDonald Ed Inst) Assoc Sec YMCA 2366 Streetford Cincinnati (Mayorville Ky)
Kennard Edward Morrison (acad 1893-4 la 1895-7) Build Mgr 117 White Bldg Seattle
KENNARD Katherine (la 1886-90 BL) At home 311 W University Av Champaign Ill
Kennard Perry Garst (l 1891-2 '98-1900 LL B(NW)) Law 9 S La Salle St

Chicago (4227 Kenmore Av)
†Kennard Warren George (la 1890-1) 311 W University Av Champaign Ill
†Kennedy Alice Richart (sp a&d 1896-7) Tacubaga DF Mexico City Mex
KENNEDY Allan Gilmour (c eng 1873-7 BS) Min Expert & Acct 1703 E 12th Av Spokane Wash
?Kennedy C Dell (sp mus 1879-80) Champaign Ill
Kennedy Clayton Franklin (acad 1905-7 c eng 1907-10) 134 Hinsdell Pl Elgin Ill
*Kennedy David C (sp 1870-2) d Clay City Ill
Kennedy Edward Ray (acad) 955 E Brooks St Galesburg Ill
Kennedy Florence Atchison (su 1915 Also Claflin U) Libr Lee Lib Claflin U Orangeburg SC (509 Charles St Beaufort SC)
Kennedy Hannah Ellen (la 1912-14) 12 W Dewitt St Pana Ill
KENNEDY Helen Theresa (lib 1901-3 BLS Also Wom Coll 1896-8) Prin Dept LAPL Pub Lib Los Angeles (340 Brent St)
Kennedy Henry Sherwood (ag 1914- Also Howard U) Stu 1920 11th St NW Washington
Kennedy James Walsh (com 1915-) Stu 606 W Stoughton St Urbana Ill
?Kennedy Jane (lib 1905 AB(Farmers) '87) Norwood O
Kennedy John (acad 1889-90) Murphysboro Ill
Kennedy Mrs J B (see Gold Katherine E)
?Kennedy John Riley (su 1908 Also W Ill St Nor) Colchester Ill
Kennedy John Robie Jr (arch 1902-4 Also U Ala) Arch US Treas Dept 1849 Newton St Washington
?Kennedy John W (sp 1871-2) Peru Ill
KENNEDY John William (arch 1890-4 BS) Arch 300 Cahokia Bldg E St Louis Ill
Kennedy Josephine (h sc 1910-11 Also Wheaton Coll) Stu U Ill Coll Med Wheaton Ill
Kennedy Kathryn Beatrice (la 1908-9) Stenog 606 W Stoughton St Urbana Ill
Kennedy Kaywin (la 1913-) Stu Minonk Ill
KENNEDY Luther E (sc 1910-14 AB g geol 1914-15 AM) Asst Geol U Ill 1915- 507 E Healy St Champaign Ill (521 S State St Springfield Ill)
KENNEDY Robert Edwin (m eng 1909-10) Instr Foundary Prac U Ill 1910- 612 S Coler Av Urbana Ill
**Kennedy* Roy McClure (acad 1906-7) d August 13 1904 Peoria Ill
KENNEDY Willard John (AB(Ia Ag) '99 Instr An Husb U Ill 1899-1901) Prof An Husb & V-Dir Ag Exp Sta Ia St Coll 1901- Ames Ia
Kennedy William J W (sp 1870-2) Ag & Arch Fayetteville Ark
Kennelley Griffith Sidney (c eng 1915-) Stu 812 Oneida St Joliet Ill
Kenner Byron Florence (m eng 1911-15 Feb 1916-) Stu Glendora Cal
Kennett David Herman (c eng 1913-15) Dep Co Eng Rushville Ind
Kenney Charles Francis (acad 1895-6) Divernon Ill
Kenney Helen Todd (su 1908) Teach Tiskilwa Ill
Kenney Myrtle (su 1914 Also S Ill St Nor) Teach H Sch Amboy Ill (Carbondale Ill)
Kennicott Avis Edna (la 1913-14) At home 4159 Kildare Av Chicago
Kennicott Sylvia Adelia (la 1912-14) At home 4159 Kildare Av Chicago
Kenny Marion Katheryne (ag h sc 1915-) Stu 709 W Springfield Av Champaign Ill
Kenny Mrs R E (see Jackson Lena)
Kenower George Frederic (la 1871-5 BL '78 ML '80 Trustee U Ill 1881-3 Teach 1875-82 Regent U Neb 1898-1904) Edit & Publ 1882- Wisner Neb
KENOWER John T (sc 1879-83 BS) Edit Breckenridge Mo
Kensel Richard Reuben (mus 1914-15) 521 11th St Oshkosh Wis
Kenshalo Ralph (l 1913- Also S Ill St Nor) Stu Fairfield Ill
Kent Charles Walcott (su 1902 BS (Mich) '99 Also U Wis & U Chgo) Teach & Min St Nor Sch Los Angeles
KENT Edward Raylor (arch eng 1908-11 BS Also Syr U) Indust Eng Celluloid Co Newark NJ (64 Orange Rd Montclair NJ)
Kent Everett Frank (ag 1912-) Stu Gridley Ill
Kent Homer Edward (sp law 1905-6 Also Highland Pk Coll) Argenta Ill
Kent Horace Ellsworth (c eng 1914-) Stu 1001 W Springfield Av Urbana Ill
KENT James Martin (m eng 1881-5 BS) Teach E Eng & M Eng 2446 Harrison St Kansas City Mo
Kent Jennie Isabella (Mrs C C Paine) (acad 1891-3 la 1893-4) Home Hy-

annis Mass

KENT Lee Carson (acad 1907-8 e eng 1908-13 BS) E Eng Nat Club 33 Stanwood Rd E Cleveland (Gridley Ill)

Kent Lillian (su 1913) Libr Vespasian Warner Pub Lib 624 N Center St Clinton Ill

KENT Louis Maxwell (acad 1891-2 la 1891-6 AB LLB '98) 408 N Hazel St Danville Ill

Kent Paul Fraser (arch eng 1915- Also Bradley Poly) Stu Gridley Ill

KENT William Riddle (sc 1910-12 AB Also Dart Coll & Col U) Mfg 38 Randolph St Passaic NJ (150 Boulevard St)

Kenworthy Charlotte Frazer (la 1889-90) Rock Island Ill

Kenyon Eli Daniel (sp ag 1902-4) Ag Athens Ill

§KENYON Eugene Crouse (e eng 1902-5 BS Also Bradley Poly) 244 Kearney St San Francisco

KENYON Frederick Newcomb (ag 1910-14 AB Also Bradley Poly) Fruit Grower Yuba City Cal

Keough Robert Emmet (acad 1903-4 sp c eng 1904-7) Asst Train Master & Road Master CB&Q RR 56 N Root St Aurora Ill (279 Palace St)

Keown Berthold Logan (ry eng 1907-11) Mach 221 Sycamore St Centralia Ill

KEPLER George F (arch eng 1896-1900 BS) Ag Argyle Farm Fredericksburg Va

Keplinger Mrs C T (see Miller Edna A)

Keplinger Mrs W P (see Nye Ruth H)

Kepner Charles Erastus (sp ag 1910-11) R Est & Auctioneer Rochelle Ill (Lena Ill)

Ker Lorraine Margaret (la 1914-) Stu 2318 W 109th St Chicago

†Keran Paul Clemens (la 1910-14 Also Wabash Coll) 409 E Green St Champaign Ill

KERCH Walter Washington (c eng 1903-8 BS) Eng Lime & Cement Co Granite City Ill (2028 G St)

Kerch Mrs W W (see Porterfield Nellie M)

KERCHER Oscar B (c eng 1910-14 BS Also NW U) C Eng St Highway Dept Springfield Ill (Goshen Ind)

KERCHER Otis (la 1910-14 BS) Teach 151 E High St Lexington Ky (Goshen Ind)

Kercher Mrs Otis (see Williams Genevieve)

KERCHNER Fred William (acad 1889-90 sc 1890-4 BS MD (Marion Simes) '98 Also U Chgo 1908) Med Glen Carbon Ill

KERCHNER Morris Wilbur (ag 1908-11 BS Also Kazoo Coll) Ag Walnut Ill

KERKER Harry Edward (1 1910-12 LL B) Law 49 N Neil St Champaign Ill (903 W Oregon St Urbana Ill)

Kerker Verna (Mrs S H Busey) (sp mus 1905-6 la 1906-8 See also Busey Verna Kerker) Stu Mus 1131 University Av Boulder Colo

Kerley Claude (sp ag 1904-8) Ag Timewell Ill

Kern Alfred Eidman (1 1913-15) 118 S Illinois St Belleville Ill

Kern Edward Lester (e eng 1912-14) 506 S Park St Streator Ill

Kern Emma Ruth (Mrs A F Hunt) (sp mus 1904-8) Home Alexis Ill

KERN Esther Allen (Mrs Ralph I Eyman) (h sc 1912-14 AB Also N Ill St Nor) Home 218 Paris Av Rockford Ill

Kern Ethel Marion (acad 1909-10) Urbana Ill

Kern Etta Lavern (Mrs Charles Hosford) (acad 1902-5 sp mus 1905-7) Home Cayuga Ind

KERN Evans Sherwood (ag 1909-13 BS) Ag Bloomington Ill

Kern Florence Ellen (h sc 1913-) Stu 110 E John St Champaign Ill

Kern Fred H (sc 1912-13) 720 E Washington St Clinton Ill

Kern George M (la 1902-3) Merc Dwight Ill

Kern John (acad 1910-11) Plumber O L Kern Co Urbana Ill (110 E John St Champaign Ill)

Kern Mrs J R (see Peadro Laura)

Kern Lowell Davidson (sp law 1910-14) Law Watseka Ill

†Kern Murrel Albert (sp 1909-10) Watseka Ill

Kern Vernon Harlow (ag 1913- Also E Ill St Nor) Stu Gays Ill

KERNALL Morris Johnson (g zool 1913-14 AM '14- AB (Dak) '06) Stu 701 Washington Blvd Urbana Ill (Valley City ND)

KERNALL Mrs Morris Johnson (h sc 1913-15 BS BS (Carleton) '06) Home 701 Washington Blvd Urbana Ill (Valley City ND)

KERNDT Alfred Henry (m eng 1908-12 BS) Supt Nat Standard Co 506 Sycamore St Niles Mich

Kerner Julius Caesar (m eng 1914-) Stu 5103 W 23rd St Cicero Ill

KERNER Robert Joseph (g hist 1909-10 AB (Chgo) '08 AM (do) '09 AM (Harv) '12 PhD (do) '14 Instr Hist

Lewis Inst Asst Amer Hist U Ill 1909-10) Stu Harv U Cicero Ill
Kernoll Russell Furst (c eng 1912-15) Teach Rochester Ill
Kerns Mrs E M (see Warne Maude)
Kerns Effie S (Mrs E C Flanigan) (sp 1894-5) Home 1111 W Church St Champaign Ill
Kerns Harriet White (Mrs A C Krembs) (acad 1892-4 sc 1896-7) Home Stevens Point Wis
Kerns Rillis (Mrs Aubrey Skiles) (la 1899-1900) Home 512 11th St Washington
KERNS Shirley Kendrick (la 1889-92 '96-7 AB AB(Harv) '98) Prin Sch 21 Waterston Rd Newton Mass (Boston)
KERR Bartlett Martin (m eng 1904-9 BS) Draft Mercer Auto Co 156 Hoffman Av Trenton NJ
Kerr George (acad 1902-3 arch 1910-11) Contr N Market St Urbana Ill
Kerr Grace Alice (la 1908-11 Also Ill Wom Coll) At home 1011 N Corona St Colorado Springs Colo
Kerr Grayson Alexander (ag 1913-14 '15-) Stu 633 Lincoln Av Venice Ill
*Kerr Harvey Geo (ag 1910) d Dec 26 1910 Chicago
KERR Josephine Ellrod (Mrs F G Allison) (h sc 1903-7 BS g 1907-9 MS Asst Bacteriol Ag Exp Sta U Ill 1907-8 Asst Chem do 1908-10 Bacteriol Ill St Pellagra Comm 1910-11) Home Fillmore Sask Can
†Kerr Luther Glen (ag 1910-11 Also Union Coll) Adams Basin NY
Kerr Lyda Kathryn (la 1914-) Stu 610 N Market St Urbana Ill
Kerr Ralph (ag 1914-16) 610 N Market St Urbana Ill
Kerr Robert Hewston (m eng 1912-13 Also Pur U) M Eng R3 Attica Ind
Kerr Vergil Edwin (la 1915-) Stu Market St Metropolis Ill
Kerr Volney Applebee (m eng 1914-15) Stu Armour Inst 54 W 34th St Chicago
Kerrick Mrs H S (see Clark Lena M)
***Kerrick Leonidas Hamline** (Trustee 1903-7 BS(Ill Wes) '66 AM In Cursu Memb 27th Gen Assembly) d Mar 13 1907 Bloomington Ill
Kerrick Maude (Mrs R C Helton) (la 1909-10 Also Hamilton Coll) Home Brocton Ill
KERRIGAN Paul Francis (arch eng 1910-14 BS) Eng Washington St Michigan City Ind
KERSHAW LeRoy (1 1901-4 LL B) Invest 1320 Boston Av Muskogee Oka
Kesl Joseph Jr (arch eng 1914-) Stu 220 S Buchanan St Edwardsville Ill
Kessinger Ruth (su 1911 BS(Centenary La) '12) Teach 608 N Jefferson Av Litchfield Ill
KESSLER Clarence Henry (acad 1908-9 e eng 1909-13 BS) Eng Mo & Kan Tel Co 223 N Market St Wichita Kan (Kirkwood Ill)
?KESSLER Ernst (Asst Glass Blowing U Ill 1912-13) Urbana Ill
†KESSLER Harvey Lamech (la 1903-10 AB Also S Ill St Nor) Smithboro Ill (Kirkwood Ill)
KESSLER James (g 1914-15 AM '15-sp mus Feb 1916- AB(Ind) '08 Also U Paris 1911-12 & U Chgo 1914 Instr Grinnell Coll 1909-11) Asst Rom Lang U Ill 1914- 504 W Oregon St Urbana Ill (Portland Ind)
Kessler Mrs Minnie Frayar (Mrs H L) (su 1907 Also S Ill St Nor) Home Roseville Ill
KESSLER Raymond Blaine (la 1910-14 LL B) Okla Natural Gas & Land Co 1417 S Carson Av Tulsa Okla (208 S Cross St Robinson Ill)
?Kester Francis Earnheart (sp la 1905-6) 322 Harmon Av Danville Ill
Ketch James Moss (e eng 1914- Also Millikin U) Stu 1160 W Decatur St Decatur Ill
*Ketcham Lillian (sp la 1903-4 AB (Ober) '94) d July 5 1906 Chenoa Ill
KETCHAM Victor Alvin (AB(Ohio) '07 LL B(do) '10 Teach U Me Instr Engl U Ill 1912-13) Corning O
KETCHUM Daniel Clement (la 1896-9 AB LL B '04) Law 518 NY Life Bldg Kansas City Mo
Ketchum Ellen Pauline (acad 1899-1900) La Prairie Ill
Ketchum Fred L (acad 1909-10) La Prairie Ill
Ketchum George Spencer (acad 1895-6 law 1896-8) Fruit Grow Canyon City Colo
?*Ketchum* Harold (acad 1902-3) Champaign Ill
†KETCHUM Margaret A (l 1897-1900 LL B) Law Augusta Ill
*Ketchum Mary Phronia (Mrs L H Smith) (sp a&d 1895-8) d May 1902 Champaign Ill
KETCHUM Milo Smith (c eng 1891-5 BS CE '00 Instr C Eng U Ill 1895-7 Asst Prof C Eng U Ill 1899-1903 Prof C Eng U Colo 1904) Dean Coll Eng U Colo 1905- Boulder Colo
Ketchum Mrs M S (see Beatty Mary

E)
KETCHUM Richard Bird (acad 1891-2 c eng 1892-6 BS CE '00 Asst C Eng U Ill 1897-8) Assoc Prof C Eng U Utah 171 "Q" St Salt Lake City
Ketelhut William Herman (e eng 1915-) Stu 713 Maple St South Haven Mich
Kettenring Henry Sylvester (la 1895-8 1900-1) Publ Pekin Ill
Kettle Charles Brown (e eng 1909-10) Oswego NY
Kettlekamp Frederick Oscar (su 1908 PhB(Cen Wes) '08 AB(do) '10 MD (Wash StL U) '13) Med Huntler Mont (Nokomis Ill)
KETTRON Henry Pearson (c eng 1907-11 BS Also W Ill St Nor) Mfg 512 N Randolph St Macomb Ill
Ketzle Henry Benjamin (m eng 1898-1902 Also Knox Coll Prep Dept) M Eng 113 N Seventh St Minneapolis (6049 Kimbark Av Chicago)
Kuehn Mrs A L (see Chancey Anna Olive)
Keusink Helen Bertha (la 1913-15 ag h sc 1915-) Stu 314 E White St Champaign Ill
Keusink Wilhelmina Minnie (Mrs H A Johnson) (acad 1898-1900 c eng 1900-3) Home 816 W Park St Champaign Ill
Keusink William Bernardus (acad 1898-1900 PhG(U Ill Phar) '04) Drug 912 W Park St Champaign Ill
Keusink Mrs W B (see Elliott Hazel M)
Kevil James Samuel (arch eng 1906-7) Wholesale Grain Sikeston Mo
Kewley Mrs James (see Rowley Adeline W)
Kewley Robert James (la 1914-15 Also Utah Ag Coll) US Entom Lab College Pk Md (954 Second Santa Monica Cal)
Key David Francis Scott (acad 1893-4 Also S Ill St Nor) R Est 326 Illinois Av Carbondale Ill
?Keyes Bliss Ward (ag 1906-7 Also Ralston U) 1924 E State St Rockford Ill
Keyes Fanshawe Martin (la 1914-) Stu 1005 N State St Chicago
Keyes Hubert Ashingdon (la 1915-) Stu 1005 N State St Chicago
Keyes Lois Eda (su 1911) Mus Hampshire Ill
Keyes Otis Walton (su 1915) Teach Ludlow Ill (Rantoul Ill)
Keys Hugh Cedric (sc 1910-11) Clk Le Roy Ill
KEYS Louesa Jane (h sc 1908-11 BS Also Ill St Nor U) Teach Ala Girl's Tech Inst Montevalle Ala
Keys Ruthelle (acad 1906-7 Also Lincoln Coll) Beason Ill
Khan Rahmat Ali (la 1915-) Stu Khanaura India
Kibbe Kyle Albert (sc 1912-14) Mail Dept Cont Com Nat Bk Chicago 1314 S Eighth Av Maywood Ill
KIBBE Leslie Arthur (arch eng 1910-12 '14-15 BS) Insp Bldg Dept IC RR Nonconnah Yd Memphis Tenn (1413 S Eighth Av Maywood Ill)
KIBBY Sarah Elvina (Mrs R E Ruple) (la 1905-7 AB '08 Also U Colo) Home 103 Tracy Av Kansas City Mo (Berthoud Colo)
Kichlu Kunja Behari (e eng 1914-15 Also F C Coll Lahore India) Stu Manshi Bagh Strinagar Kashmir India
KIDD Albert Eugene Jr (la com 1911-14 AB Also U Chgo 1911) Sales 3711 Wentworth Av Chicago
Kidd Effie Berdella (Mrs E C Capperrune) (la 1903-4 Also Knox Coll) Home 318 S Vine St Kewanee Ill
Kidd George Wilson (c eng 1911-) Stu 5519 Turner Av Chicago
Kidd Lilace Mazoe (la 1912-13 '14- Also W Ill St Nor) Teach Astoria Ill
KIDDER Albert Franklin (ag 1901 '02-6 BS Asst Soil Physics U Ill 1906-7 Asst Prof Agron U La & A M Coll 1907-10 Prof Agron do 1910) Prof Agron U La 746 North St Baton Rouge La
Kidder Annie Sirdinia (sp h sc 1901-2 acad 1902-3) Teach Farmington Ill
Kidder Edward M (c eng 1873-5) Bond & Stock Broker 539 Pierce Bldg St Louis
KIDDER Mrs Ida Angeline (Mrs L) (la 1903-5 AB lib 1905-6 BLS Also Albany NY St Nor) Libr c/o Ore Ag Coll Lib Corvallis Ore
Kidston Roy Palmer (ag 1915-) Stu 208 N Ridgeland Av Oak Park Ill
Kidwell Franklin Nelson (ag 1904-6) Florist 3804 Wentworth Av Chicago
Kidwell Thomas Arnold (m eng 1914-) Stu 136 Saratoga Av Downer's Grove Ill
Kiedaisch Edward (arch eng 1909-10 Also U Ia) 227 S Sixth St Keokuk Ia
KIESAISCH Karl (c eng 1905-10 BS) C Eng 1615 W 104th Pl Chicago
Kiefer Albert (acad 1886-8 sp 1888-9) Arch 410 Woolner Bldg Peoria Ill
Kiefer Mrs John F (see Wallace

Emma E)
Kiekintveld Sadie Jeannette (la 1901-3 Also U Colo & St Nor Sch San Jose Cal) Teach San Jose Cal
Kienzle Clair Lillian (h sc 1908-12 Also Ill Wom Coll) At home St Joseph Ill
Kienzle Edna Sophia (sp mus 1900-1) Mus St Joseph Ill
Kienzle Paul Charles (acad 1908-11) Wk Bk Champaign Ill (St Joseph Ill)
KIERNAN Arthur (g math 1911-12 PhB(Brown)'11 Asst Math U Ill 1911-13) Ins 173 Pond St Providence RI (1 Falcon St)
Kiessig Paul Peter (land arch 1913- Also U Cal) Stu 2037 Virginia St Berkeley Cal
Kiger Oscar Newton (su 1906 & '10 Also Taylor U) Carpenter 1162 Jefferson St Hammond Ind
Kikuchi Shichiro (g math 1908-9 BS (Shurtleff)'08) Teach Tung Wen Coll Shanghai China (Omiya Japan)
Kilborn Orrel L (la 1881-2) Merc 1319 Lomita Av Glendale Cal
Kilbourne Andrew L (acad 1877-8) Ag c/o B W Harris R1 Corvallis Ore
Kilbourne Perley P (sp 1870-1) Sec Masonic Bd Relief 272 Sixth St Portland Ore
Kilbride Edward Robert (ag 1915-) Stu 1403 S Second St Springfield Ill
KILBURN Frances Marjorie (Mrs C K Hewes)(g engl 1911-12 AM AB(Rockford)'11) Home 89 S Chester Av Pasadena Cal
Kilbury Asa (acad 1897-1900) Ag St Joseph Ill
Kilbury Friedrick Earle (acad 1905-6) Ag St Joseph Ill
Kilbury Mrs F E (see Mullin Ada)
*Kilbury Mabel Rachel (Mrs Halter) (su 1909 Also NW U) d June 12 1913 St Louis
KILBY Hubert St Clair (e eng 1909-14 BS) Asst Eng Ill Trac Sys 3723-25 N Broadway St St Louis (Minier Ill)
†Kildahl Cyril Peter (sc 1909-10) Dundee Ill
Kile Billye (com 1915-) Stu 634 N Church St Rockford Ill
Kile Mrs (see Wilkinson Luella J)
KILE Jessie June (g hist 1913-14 AM'14-AB(Rockford)'12) Asst Hist Surv U Ill 1913- 918 W Oregon St Urbana Ill (634 N Church St Rockford Ill)
Kile Kathryn Louise (su 1907 Also Rockford Coll) Sec 634 N Church St Rockford Ill
Kile LaRhue (la 1914-) Also Rockford Coll) Stu & Stenog U Ill 634 N Church St Rockford Ill
Kile Sadie Alice (acad 1897-8 Also Dixon Nor) Cisco Ill
Kile Walter Terrence (la com 1911-13) Abstract 310 W Chestnut St Paris Ill
***Kile William** (Trustee 1869-70 Pres St Bd Ag 1869-70) d Oct 4 1877
KILER Aureka (la 1892-6 AB g ed 1912-13) Teach 608 W Park St Champaign Ill
KILER Charles A (sc 1888-92 BL Also Kent Coll Law) Merc Champaign Ill
Kiler John Quincy (eng 1909) Sales 608 W Park Av Champaign Ill
Kiler William Harry (acad 1906-7) 311 S Hancock St Los Angeles
KILER William Henry (la 1893-7 AB law 1899-1900 Also U Chgo) Law 200 Phelan Bldg San Francisco
*Kilgour Cassius Mathews (eng 1890-1) d Sterling Ill
*Killam Francis Guines (acad 1890-1 m eng 1891-3) d Nov 14 1902 Urbana Ill
Killam Samuel Eugene (sp e eng. 1898-9 Also Blackburn U) Chf Eng 1413 S Eighth St Springfield Ill
†Killebrew Harmon Clayton (su 1912) Nebo Ill
Killiam John Harvey (sp c eng 1906-7 Also Hedding Coll) Ag Abingdon Ill
KILNER Louise Millicent (Mrs M L Carr)(la 1905-6 AB Also Lewis Inst) Home 1500 Farewell Av Chicago
KILNER Mercedes (Mrs H M Reid)(la 1908-9 AB Also Lewis Inst) Home 1942 Warren Av Chicago
Kilpatrick Leon Kimball (ag 1910-12) Ag Plano Ill
?*Kilpatrick* Mabel (acad 1902-6) Little Rock Ark
Kilpatrick Ralph Sidney (min eng 1913-14) Teach Williamsfield Ill (Elmwood Ill)
Kimball Agnes M (Mrs F W Hatch) (sp 1875-8) Home Richmond Ill
KIMBALL Allen Holmes (BS(Cal)'10 MS(Mass Tech)'12 Instr Arch Design U Ill 1912-14) Prof Ia Ag Coll 129 E Seventh St Ames Ia (Yuba City Cal)
Kimball Clara Maud (Mrs E W Goldschmidt)(sp 1883-4 Also N Eng Conserv Mus 1885-6 '87-8 & Berlin 1892-3 Teach Mus U Ill 1888-92 & '93-4) Home 21 Norman Rd Upper Montclair NJ
KIMBALL Conrad Bryant (eng 1890-4

BS) Asst Adv Mgr "Today's Mag" 441 W 47th St New York (94 Hamilton Pl)
*KIMBALL Edwin Raymond (sc 1880-4 BS) d 1908 Chicago
*KIMBALL Edwin Alonzo (Foreman Mach Shop U Ill 1877-85 Instr Iron Wk & Foreman do 1885-9) d Nov 14 1898 Chicago
Kimball Frank Sherman (la 1915- Also NW U) Stu 710 N Winnebago St Rockford Ill
Kimball Lorenzo Amos (eng 1909-12) Ag Ogilvie Minn (Dundee Ill)
Kimball Omer Henry (e eng 1905-9) E Eng 7 French St Methuen Mass (Taylorville Ill)
Kimball Mrs O H (see Colline Edra)
KIMBALL Robert Haskell (la 1902-6 AB Also SW U) Acct 227 S Los Angeles St Los Angeles
Kimball Ruth Shearer (Mrs J L Denmead) (sp la 1908-9 Also Wash Coll) Home 1011 W Main St Marshalltown Ia
KIMBALL Sidney Fiske (g 1912-13 AB(Harv) '09 MA(do) '12 Instr Arch U Ill 1912-13) Asst Prof Arch U Mich 1812 Norway St Ann Arbor Mich (107 Greenbrier St Boston)
Kimball Mrs S F (see Goebel Marie C)
Kimball Summer Clare (c eng 1903-4) Clk Libertyville Ill
KIMBALL William Haven (e eng 1890-5 BS) Electr 120 Middlefield Rd Burlingam Cal
KIMBELL Arthur Willis (c eng 1909-13 BS Also Lewis Inst) Sec Kimbell Hill Brick Co 319 Chamber Com Bldg Chicago (22 Talcott Av Park Ridge Ill)
*Kimbell Roy Spenser (mun eng 1906-9 Also Lewis Inst) d Jan 24 1911 Chicago
Kimber Alice Emma (sp mus 1912-13 Cert Pub Sch Mus) At home 914 S Second St Springfield Ill
*KIMBERLIN Nettie D (la 1875-9) d Louisiana Mo
*Kimberlin Paul William (la 1913-14) d Feb 2 1914 Tulsa Okla
Kimble Clifford (acad 1910-11) Chillicothe Ill
Kimble Tone Theodore (su 1907) Merc Hampshire Ill
KIMBLE Willis P (c eng 1875-9 BS) Div Eng Marion O
Kime David O (su 1913 Also E Ill St Nor) Prin H Sch Oakland Ill
Kimlin Julia Isabel (su 1899 BS (Mich) '95) Teach 1200 N Fifth St Quincy Ill
Kimman John William (ag 1915-) Stu 3352 Douglas Blvd Chicago
Kimmel Clarence Eugene (la Feb 1915 law 1915- Also U Mich) Stu 129 S Division St Duquoin Ill
Kimmel Daniel L (la 1879-80 Also S Ill St Nor & Valparaiso U) Lumber Merc Duquoin Ill
KIMMEL Howard Elihu (acad 1898-9 la & law 1899-1906 LL B) Law R Est & L Duquoin Ill
Kimmel Mrs H E (see Humphrey Gertrude L)
Kimmel Maurice Edward (ag 1911-12) Merc 203 E South St Duquoin Ill
Kimmell Levett (ag 1914- Also Ill St Nor U) Stu Chauncey Ill
Kimzey Logan Guernsey (acad 1899-1900 Also S Ill St Nor) Med Pullman Wash
Kincade John Dudley (arch eng 1912-13) Ins 3220 Highland Av Kansas City Mo
Kincaid Albert Rex (sp ag 1906-8) Vet Stonington Ill
†Kincaid Andrew Ted (c eng 1905-7) Ag Craik Sask Can
Kincaid Anna Laura (acad 1896-9) Cor New & Healey Sts Champaign Ill
Kincaid Arthur Thomas (ag & law 1904-7) Trav Sales 871 S Douglas St Springfield Ill
?Kincaid Charles Howard (acad 1895-6 m eng 1896-7) Champaign Ill
KINCAID John Kennedy (ag 1905-9 BS) Ag R2 Athens Ill
Kincaid James Earle (sp ag 1901-3) Ag R2 Athens Ill
Kincaid Lee (ag 1875-7) Sales 871 S Douglas Av Springfield Ill
Kincaid Leslie Pearl (sp e eng 1904-5 PhB(NW) '02) Farmer City Ill
Kincaid Mattie (Mrs Charles Weston) (la 1872-80) Home Kincaid Apts W Church St Champaign Ill
Kincaid Richard Y (ag 1874-6) Ag Athens Ill
Kincaid Ruth Moore (la 1913- Also NW U) Stu Farmer City Ill
KINCAID Stewart William (la 1901-2 AB law 1902-4 LL B AB(Austin) '99) Law Paris Ill
Kincaid Todd Parcell (ag 1904-6) Ag Greenview Ill
KINDER David R (la 1885-9 BL) Law 405½ State St Litchfield Ill (1013 Madison St)
Kindig Omer Charles (su 1909 Also Ill St Nor U) Cash 1st Nat Bk Floyd Ia
KINDIG Pearl (Mrs B F Shaver) (la

1905-7 AB'08 Also Ill St Nor U) Home Troutville Va

KINDRED James Ernest (g zool 1914-15 AM 1915- AB(Tufts)'14) Stu 708 California St Urbana Ill (107 Evans St Dorchester Mass)

†Kiner Eva Marie (Mrs A J Rollo) (sp h sc 1911-12) Home Marseilles Ill

Kiner Henry Clyde (c eng 1905-9) Masonry Insp Bridge Dept IC RR Geneseo Ill

Kiner Howard Dickens (law 1913-) Stu 111 W South St Geneseo Ill

KING Bruce Adams (ag 1905-9 BS) Impl Mfg Co Deere & Co 1421 12th St Moline Ill

King Mrs B A (see Reinhardt Rhoda M)

King Burton Eldred (ag 1914-15 Feb 1916-) Stu Plymouth Ill

King Carl Benton (arch 1909-10 DEM (Mich Coll Min)'07) Consult Eng US Smelting & Refining Co 920 Newhouse Bldg Salt Lake City

?King Charles Stanley (e eng 1909-13) 1040 16th St Rock Island Ill

?*King* D S (acad 1879-80) Urbana Ill

King De Witt Leonard (m eng 1912- Also Adrian Coll) Stu Tonica Ill

King Edward Herschel (la 1913-15 com 1915-) Stu Lincoln Ill

KING Edward Luther (ag 1914-15 BS Also Millikin U) Teach Bardolph Ill

King Emma Lucy (acad 1902-5) Bkpr & Stenog L B Merwin Co Bloomington Ill

King Esther (la 1915-) Stu 121 Oakwood Av S Lake Forest Ill

King Eva Gertrude (acad 1905-6 su 1912 Also Lebanon O Nor U) Falmouth Ky

King Mrs E E (see Owen Anna M)

KING Florence Beeson (h sc 1911-14 BS Also Ind U & Earlham Coll) Teach 24 S Ninth St Richmond Ind

KING Francis Edward (la 1891-5 BL ed 1895-6 ML Also Ill St Nor U) Ag & Hort R1 Maple Lawn Farm Geneva O

†King George Chester (sp ag 1903-4) Grant Park Ill

King George Harlow (sp ag 1903-4) Ag R5 Fairbury Ill

King Grant Emery (sp ag 1908-10 LL D(Elroys Law Sch)'13) Ag & R Est Plainfield Ill

King Harless Warden (acad 1891-2) Lumber Merc 312 Buel Av Joliet Ill (214 N Desplaines St)

King Harrison William (e eng 1905-6) Gen Ins 305 Ayers Bk Bldg Jacksonville Ill

King Harry Milton (acad 1900-1 Also U Mich) Merc Golden Ill

KING Henry Churchill (Hon LL D 1908 BD(Ober Sem)'82 AM(Harv)'83 DD(Ober)'97) Pres Oberlin Coll 1902- 317 E College St Oberlin O

?King Hudson Marchant (c eng 1907-9) 6318 Ingleside Av Chicago

**King* Jacob Weinberg (acad 1897-9) d August 2 1902 Augusta Ill

King James Carroll (arch eng 1915-) Stu 622 N Main St Rockford Ill

King James Xenophon (ag 1914- Also Earlham Coll) Stu 24 S Ninth St Richmond Ind

King Jeff Johnson (m eng 1910-13 Also Lincoln Coll) M Eng Kreetan Drummond Island Mich

King John Wilfred (e eng 1907-10) Tool Designer 1714 Eleventh Av Moline Ill

King Joseph Lyonel (g entom 1915- BS(Ohio)'14) Stu 3233 Carnegie Av Cleveland

King Julia Frances (Mrs W K Smart) (sp mus 1903-4) 1122 E 54th Pl Chicago

KING Leila Pauline (Mrs R W Elden) (lib 1901-4 BLS Also Rockford Coll 1900-1 Home R1 Central Point Ore

KING Lillian May (Mrs Carl Elliott) (h sc 1909-13 BS) Home Plymouth Ill

King Louis Blume (la 1899-1902) Concrete Contr 13 Main St Champaign Ill

King Lulu Belle (sc 1900-1 Also Ill St Nor U) Merc Rochelle Ill

†King Mabel Anne (su 1908 Also E Ill St Nor) Mt Carmel Ill

†King Mark Ward (e eng 1912-13) Roodhouse Ill

King Melvin (sp ag 1906-7 Also Kan Ag Coll) Ag Potwin Kan

King Merton Ellis (sp ag 1908-9 Also Kan Ag Coll) Stock Potwin Kan

*King Nellie Cecelia (Mrs Colvin) (la 1908-9) d April 16 1914 Wheaton Ill

King Noble Wilson (ag 1913-14) Ag Hutsonville Ill

King Paul Wheelock (c eng 1902-5) R Est 708 Park Av Wilmette Ill

King Vincent Paul (ag 1914-) Stu 916 W Walnut St Indianapolis

King Vivian (la 1913- Also Earlham Coll) Stu 24 S Ninth St Richmond Ind

KING Wesley Edward (acad 1892-3 la 1893-7 AB law 1901-2 LL B) c/o V P Bettilyon Home Builders Co 116 U

St Salt Lake City
*Kingman Arthur H (sc 1877-81) d Sept 9 1892 Wakefield Mass
Kingman Charles Dudley (c eng 1893-6) Hay & Grain Merc 1020 Lafayette Av Mattoon Ill
Kingman Louis Shelly (acad 1889-90 eng 1890-1) Trustee Martin Kingman Estate 800 S Washington St Peoria Ill (128 Randolph Av)
Kingman Robert Hills (g zool 1915-AB(Washburn)'13) Stu 1522 Mulvane St Topeka Kan
KINGSBURY Charles Summer (c eng 1871-3 '75-6 BL'80) Land Arch 3350 Moncrieff Pl Denver
Kingsbury Mrs Ethel Alice (Mrs H B) (sc 1909-10) Home 2009 State St Milwaukee
Kingsbury Herman Buchanan (la 1901-3 MD(U Ill Coll Med)'06 Also Vincennes U) Med Western Nat Bk Bldg Ft Worth Tex
KINGSBURY Howard Baker (sc 1907-9 AB g 1909-12 Also Ill St Nor U) Teach 2009 State St Milwaukee
KINGSBURY James Thompson (la 1899-1902 AB & LL B) Law Tombstone Ariz
Kingsbury Jessie Anthony (g chem 1911-12 AB(Cor)'11) Metallurgist 1109 Garland St Flint Mich (238 W Main St Little Falls NY)
†KINGSBURY Margaret Lucy (Mrs F S Foote Jr) (lib 1909-12 BA(Mt Hol) '07 Also U Cal 1907-8 Asst Lib U Ill 1910-13) 5141 Hawthorne Terrace Berkeley Cal
?Kingsbury Mrs Stella Edith (su 1907 Also N Ill St Nor) 4261 Yakima Av Tacoma Wash
Kingsbury Theodore Marshall (sp ag 1908-10) Edit "Indiana Farmer" 5515 Lowell Av Indianapolis (30 N Delaware St)
Kingsland Norris (acad 1892-3) Build & Millman 3739 Grove St Denver
Kingsley Donald Henry (ag 1915-) Stu Alden Ill
Kingsley Helen Leavitt (Mrs R L Brott) (la 1910-11 Also U Neb) Home 808 Burlington Av York Neb
KINGSLEY J Sterling (AB(Williams) '75 ScD(Princeton)'85 Prof Zool U Ind 1887-9 do U Neb 1889-91 do Tufts Coll 1892-1913) Prof Zool U Ill 1913-1011 W California Av Urbana Ill
Kingsley Mary Winship (g hist 1913-AB(Tufts)'03) Stu 1011 W California Av Urbana Ill
Kingsley Wendell Lathrop (ag 1913-) Stu 5455 N Luna Av Chicago
Kingsolver Frank Leroy (acad 1904-7 Also U Mich) c/o Barnes Crosby Co Detroit
KINGSTON Elwood Almon (sc 1903 AB MD(U Ill Coll Med)'13) Med Lockport Ill (Picton Ont Can)
Kiningham Walter (sp ag 1909-10 Also Col Coll Fla) Mgr 607 N Vermilion St Danville Ill
KINKEAD David Robinson (m eng 1885-9 BS) Foreman Prairie Oil & Gas Co Neodesha Kan
KINKEAD James A (sc 1890-5 BS) Resident Sales Mgr 30 Church St New York
KINLEY David (AB (Yale)'84 AB (JHopk)'92 PhD (Wis)'93 LL D (Ill Coll)'08 Asst Hist JHopk U 1891-2 Asst Econ U Wis 1892-3 Asst Prof Econ U Ill 1893-4 Prof Econ & Dean Coll Lit & Arts do 1894-6 Dir Sch Com U Ill 1902-6) Prof Econ & Dean Grad Sch U Ill 1906- & V-Pres U Ill 1914- 1101 W Oregon St Urbana Ill
Kinnear Leckey McCown (su 1915 Also Wash & Lee U) Athl Coach & Prof Math King Coll Bristol Tenn (7 Jackson Av Lexington Va)
Kinney Carlotta Hortense (su 1915 Also Ober Coll) Teach 96 Maple Av Galesburg Ill
Kinney Edward (su 1906 Also Cook Co Nor) Teach 530 N Seventh St Springfield Ill
Kinney Edward Clinton (e eng 1914-15) Print 13712 Indiana Av Riverdale Ill
Kinney Elmer Henry (sp ag 1901-2) Ag Roswell N Mex
Kinney Jacob Millison (g math 1908-10 AM(Neb)'07) Instr Math Hyde Park H Sch Chicago
Kinney Mrs J M (see Goldstein Theresa)
Kinney Percy Le Roy (ag 1915-) Stu 96 Maple Av Galesburg Ill
Kinsey Alfred Richardson (ag 1913-) Stu R5 Centralia Ill
Kinsey Mrs Alice Rich (Mrs L B) (sp la 1904-5 Also Ill St Nor U) Home 303 S Glenwood Av Springfield Ill
Kinsey Ernest Gilmore (sp ag 1911-13) Mach Expert Internat Harvester Co R5 Centralia Ill
Kinsey Jack (ag 1913- Also Bradley Poly & U Wis) Stu Mackinaw Ill
?Kinsey Jessie (h sc 1914-15) Westfield Ill
KINSEY Leon Browning (m eng 1904-7 BS Also Ill St Nor U) C & Mun Eng 303 S Glenwood Av Springfield Ill
*Kinsloe Ruper (l 1901-2) d Nov 29 1906 Galesburg Ill

Kinzel Frank Martin (sp c eng 1907-9) Contr Supt Naples Ill
Kinzel Frederick August (la 1893-5) Law Mattoon Ill
Kinzel Josie Ethel (Mrs R P Webster) (su 1899&1900) Home Oakland Ill
Kinzel Zadah Zimmerman (la 1914-) Stu Oakland Ill
Kinzer Arthur (sp ag 1908-9) Ag Armstrong Ill
Kinzie Marion Tanguy (acad 1908-9) Ag Hoover Ind
Kiplinger Lloyd Addison (sp la 1907-8 Also U Tex) Law Wayne Ind
Kiplinger Walter Cross (sc 1910-11) Forest 2234 Park Av Indianapolis
Kipp Eliakim Benjamin (la com 1872-3) Lumber Pontiac Ill
Kipp John George Estill (e eng 1913-) Stu 3923 Botanical Av St Louis
KIPP Karl Parker (sp ag 1906-10 BS) Ag Annawan Ill
Kipp Marion (ag 1912-13 Also Cor Coll) Ag Earlham Ia
Kirby Carl Augustus (sp sc 1908-10) Ag & Stock R2 Petersburg Ill
Kirby Harry Anton (e eng 1913-) Stu 3318 Graceland Av Indianapolis
?Kirby Josephus (su 1901) Dewey Ill
†Kirby MaBelle (sp mus 1905-6) Urbana Ill
†Kirby Mary Arletta (sp mus 1907-9) 610 E University Av Champaign Ill
Kirby Nellie Maye (Mrs W H England) (acad 1896-9) Home Monticello Ill
KIRBY Wayne Isaac (arch eng 1909-14 BS la 1914-15 AB) Arch Royer Ofc 932 W Illinois St Urbana Ill
Kircher Armin Martin (ry c eng 1912-) Stu 2009 W 22nd Pl Chicago
KIRCHER Edward August Theodore (math 1908-11 AB g 1911-12 AM '12-14 PhD) 2009 W 22nd Pl Chicago
KIRCHER Harry Bertram (e eng 1900-4 BS) Merc 517 W 21st Av Spokane Wash
KIRCHER Helmuth Julius (ag 1911-15 BS) Printer 2009 W 22nd Pl Chicago
KIRCHER Paul (sc 1908-11 AB 1911-12 BS) C Eng 2746 Magnolia Av Chicago (841 Barry Av)
Kircher Mrs Paul (see Planck Catherine M)
KIRCHHOFF Roger Charles (arch 1909-13 BS) Arch 32 Center St Wauwatosa Wis
Kirchhofer Emma Esther (la 1915-) Stu 3021 Grand Av Kansas City Mo
Kirchmer May Meresa (h sc 1914-15) 1410 Bremen Av St Louis
Kirk Bertha May (la 1914- Also Millikin U) Stu 461 S Siegel St Decatur Ill
KIRK Bonum Lee (su 1908&'09 law 1910-14 LL B Also S Ill St Nor) Law 507 1st Nat Bk Bldg Champaign Ill
Kirk Charles Ambrose (sp ag 1908-9) RR Mail Clk 461 S Siegel St Decatur Ill
KIRK Donald Dee (la com 1910-12 AB g 1912-13 AM su 1907&'08&'09 Also S Ill St Nor) Invest 707 NY Life Bldg Chicago
KIRK Elizabeth (Mrs Ewell Robinson) (h sc 1906-9 AB Also Ill St Nor U) Home 461 Siegel St Decatur Ill
Kirk Ethel Clare (Mrs M F Hartell) (h sc 1907-8 Also Millikin U) Home & Ag Edinburg Ill
KIRK George Godwin (ag 1910-14 BS) 34 E Green St Champaign Ill
KIRK Haddon S (la 1910-15 AB) Stu U Mich R1 Belleflower Ill
Kirk Heagle James (la 1914-15 com 1915-) Stu 802 N Edward St Decatur Ill
Kirk Howard Ross (arch eng 1910-12) Carpenter 224 N Henrietta Av Rockford Ill
Kirk Howard Safford (arch eng 1912-13 Also Mont St Coll Also U Cal) Arch Draft 1738 Jarvis Av Chicago (Colton Wash)
Kirk James B (acad 1879-80) Grain Buyer Watertown Ill
KIRK James Thornton (ed 1907-11 AM AB(Eureka) '00) Teach Math W Ill St Nor Macomb Ill
KIRK Josephine (la 1909-12 AB su 1907 Also Ill St Nor U) Dir Phys Tr 461 S Siegel St Decatur Ill
Kirk Todd (c eng 1903-6 Also U Mo) Min St Regis Hotel Seattle
†Kirker George (sp law 1902-3) Moweaqua Ill
KIRKLAND Annirene (la 1910-14 AB) At home 502 W Illinois St Urbana Ill
KIRKLAND Archibald Farley (arch eng 1911-15 BS) Arch Cambridge Ill
Kirkpatrick Carlton A (sp ag 1902-4) Ag Mayview Ill
KIRKPATRICK Asa Baird (sc 1894-1900 BS) Gov 321 Caroline St Peoria Ill
Kirkpatrick Bliss (sc 1905-7) Retail Lumberman Davidson Sask Can
Kirkpatrick Carlton A (sp ag 1902-4) Ag Mayview Ill
†Kirkpatrick Charles Hubert (la com & law 1912-14) 1219 W Main St Lafayette Ind
*Kirkpatrick Charles S (la com 1878-

9) d July 2 1883 Mayview Ill
Kirkpatrick Cornwall Edwin (c eng 1906-7) Ag Anna Ill
Kirkpatrick Earl Henry (ag 1910-14) Ag Roseville Ill
KIRKPATRICK Frank Allen (cer eng 1911-14 BS g cer eng 1915- Also Albion Coll 1905-6 & Spokane Coll 1910-11) Stu 504 S Goodwin Av Urbana Ill (Unionville Mich)
Kirkpatrick George Marshall (sp ag 1909-11) Ag R1 Wingate Ind
Kirkpatrick Glenn (acad 1902-4) Grocer Crawfordsville Ind
KIRKPATRICK Harlow Barton (c eng 1897-1901 BS Instr C Eng U Ill 1901-2 Instr C Eng Syr U 1904-5 Asst Eng Bur Eng Manila PI 1905-7 Asst Eng San Dist Chgo 1910-11) Sales Eng H Koppers Co 1912- 5 S Wabash Av Chicago (1906 Lincoln St Evanston Ill)
KIRKPATRICK Harold H (acad 1892-3 la 1893-7 AB su 1902) Supt City Sch West Chicago Ill
Kirkpatrick Harold Harvey (e eng 1909-11) Clk 4325 Wilcox Av Chicago
Kirkpatrick Harry Louis (com Feb 1916- Also Pur U) Stu 320 Sixth Av Des Moines Ia
Kirkpatrick Helen Marie (h sc 1913-) Stu 708 S Goodwin Av Urbana Ill
?Kirkpatrick Hugh Granville (m eng 1899-1901 '02-3) Virden Ill
Kirkpatrick Hugh Jacob (m eng 1907-10) Ag Roseville Ill
Kirkpatrick Mrs Jesse (see Clark Edith L)
KIRKPATRICK John Wilson (sc 1903-6 AB) Ag R3 Medford Ore
Kirkpatrick Mrs J W (see Gross Nora K)
Kirkpatrick Mrs Leslie (see Herriott Ombra)
Kirkpatrick Mrs L B (see Powers Florence V)
*Kirkpatrick Lizzie (Mrs J R Dilling) (sp 1873-4) d St Joseph Ill
Kirkpatrick Marion Franklin (sp 1868-9) Ag & Job Print Harlingen Tex
Kirkpatrick Mary Marie (Mrs S Shepherd) (sp mus 1905-7) Home Crawfordsville Ind
KIRKPATRICK Nell Ruth (h sc 1910-14 BS) Teach H Sch Gibson City Ill (132 S College St Decatur Ill)
†Kirkpatrick Olin Penny (ag 1910-12) Benton Ill
KIRKPATRICK Robert Judson (acad 1906-7 m eng 1907-11 BS) Sales Min Mach 1127 Central Nat Bk Bldg St Louis (Benton Ill)
Kirkpatrick Ross John (ag 1914-15) Ag 147 Tenth St Silvis Ill
Kirkpatrick Sidney Dale (la 1912-) Stu 708 S Goodwin Av Urbana Ill
Kirkpatrick William Stewart (c eng 1909-13) Elect Contr Kentland Ind
KIRKUP Florence Mary (Mrs John Parcel) (sp mus 1915 Grad Nat Su Sch Mus Chgo Also Chgo Mus Coll Teach Voice & Piano Tenn Nor Coll Teach Voice & Mus Hist NW Coll Instr Voice U Ill 1909-15) Home 806 12th Av SE Minneapolis (767 Hawthorne Av Portland Ore)
*KIRKWOOD Arthur William (la com 1901-5 AB) d Feb 14 1914 Seattle
KIRKWOOD Frances (la 1908-12 AB) Teach Ensley Ala (Lawrenceville Ill)
Kirkwood Roger (acad 1908-11 ag 1911-13) Acct Lawrenceville Ill
Kirkwood Thomas (acad 1906-9 Also U Louisville MD (Jefferson Med) '12) Med Lawrenceville Ill
Kirley John Thomas (c eng 1902-6) Cigar Dealer 116 McKinley Av Kewanee Ill
Kirlin Ivan Melvin (e eng 1911-12 BS (Pur) '13) E Eng Watertown SD
Kirner Walter Raymond (la 1915- Also Armour Inst) Stu 3415 Fullerton Av Chicago
?Kirshman John Emmet (g econ 1914-15 PhM (Syr) '09) Fargo ND
Kirtley Charles Wilson (acad 1890-1) Opr Mgr J W Butler Paper Co Chicago
Kirwan Nora Godsell (sp mus Feb 1916-) Stu 203 E White St Champaign Ill
?Kise Stella (acad 1901-2 sp mus 1902-3) Champaign Ill
Kiser Helen Mynette (h sc 1913-) Stu 506 S Third St Champaign Ill
Kiser Mary Belle (Mrs A Hunter) (sc 1904-5) Home R3 Pittsfield Ill
Kishi Terno (ry m eng 1908-9 BS (Tech Coll) '98) Toyomaitamachi Shimonosekishi Japan
Kishimoto Motoyoshi (sp ag 1907-8 ag 1909-10) Asst Hort Ag Coll Imperial U Tokyo Japan
Kisselburg Bert Mills (ag 1912-15) Ins 2922 Wilcox Av Chicago
Kissick Ena (la 1912-13 Also N Ill St Nor) Teach Tiskilwa Ill
†Kissinger Herman Dick (sc 1899-1900) Quincy Ill
Kissinger Lillian Gladys (Mrs S G David) (sp mus 1906-7 Also Hedding Coll) Home Milford Ill

KISTNER Theodore C (arch eng 1893-7 BS Also Blackburn U 1892-3) Arch 814 Amer Nat Bk Bldg San Diego Cal

***Kitchell Edward** (Trustee 1869) d 1869 Olney Ill

Kitchell Jane (su 1913) Asst Libr Free Lib Vincennes Ind

Kitchell William Wickliffe (sc 1872-5 LL B(Kan) '98) Merc 112 Woodlawn Av Topeka Kan

Kitteringham George William (su 1915 Also Lake Forest Coll) Coach Prairie du Chien Wis (1203 Elm St Rockford Ill)

Kitterman Fred Raymond (sp la 1897-8 MD(P&S) '02) Med & Ag Tiskilwa Ill

†Kitterman Robert Max (m eng 1912-13) Tiskilwa Ill

Kittermaster Dougall Anthony (arch eng 1914-15) Capt 42nd Bat Can Exped Force 816 Bluff St Glencoe Ill

Kittner Ferdinand B (acad 1893-4) Sales 1610 E 105th St Cleveland

KITTRIDGE Mary Harriet (Mrs J A Brown) (lib 1899-1901 BLS, Also Welles Coll Asst Libr U Ill 1901-3) Home 808 W Park Av Champaign Ill

†Kittewinig Henry Sylvester (la 1895-1901) Pekin Ill

Kivel Ulysses Silas (acad 1907-8 la 1908-9) Teach Brookport Ill (415 S Seventh St Paducah Ky)

Kixmiller Karl William (la 1915- Also Elmhurst Coll) Stu Freelandville Ind

KIYOHARA Ippei (g e eng 1912-13 MS BS(Wash Ag) '11) E Eng B737 Schenectady NY (Tokushima Japan)

Kizer Loren Parker (sp m eng 1906-8 Also Armour Inst) Grain Dealer Hammond Ill

Kläger Karoline (lib 1903-4 BL (Mich) '00) Asst Libr Bur Labor Statistics 3157 Mt Pleasant St Apt 33 Washington (Monticello Ill)

Klamt Robert Herman (ag 1912-) Stu 2948 Normal Av Chicago

Klank Frances Grace (la 1912-) Stu 618 W University Av Champaign Ill

Klatz Vera Hall (la 1906-7) Teach Peoria Ill

Kleeman Arthur (la 1905-7) Fin 405 Olive St St Louis

KLEHM George Charles Jr (ag 1911-15 BS) Arlington Hgts Ill

†Klein Austa Faith (h sc 1908-9) Amboy Ill

Klein Carrol Aaron (arch eng 1912-) Stu 903 Rock Island St Davenport Ia

KLEIN David (sc 1902-6 AB AM '07 PhD(Wis) '10 Asst Chem U Ill 1906-7 Instr U Wis 1910-12 Asst Prof do 1912-14) Ill St Analyst 1633 Manhattan Bldg Chicago

Klein Florence (h sc 1912-13) At home Raccoon Ind (Roachdale Ind)

†Klein Francis Joseph (ag 1910-12) R3 Potomac Ill

KLEIN George Minnie (h sc 1910-14 BS su 1915) Teach Sidell Ill (402 S Lincoln St Urbana Ill)

Klein Gordon (cer eng 1914-) Stu 402 S Lincoln Av Urbana Ill

Klein John Leo (la 1914-15 com 1915-) Stu 2573 Harney St Omaha Neb

Klein Joseph Mathais (la 1914-) Stu RFD Pana Ill

Klein Nancie (acad 1910-11 sp sc 1911-12 la 1915-) Stu 402 S Lincoln Av Urbana Ill

Klein Thomas (sc 1908-9 MD(Medico-Chirurg) '13) Med c/o Phil Gen Hosp Philadelphia (34th & Pine Sts)

KLEIN William Julius (arch eng 1907-11 BS) Arch Draft 1660 Conway Bldg Chicago (6214 Eberhart Av)

Kleinan Emma Adele (la 1915- Also Ill St Nor U) Stu 405 S Clayton Av Bloomington Ill

Kleinbeck Augustus Gustave (la 1914-) Stu 710 N State St Litchfield Ill

Kleinbeck Stella Pauline (la 1906-10 su 1912) Teach Murphysboro Ill (710 N State St Litchfield Ill)

KLEINSCHRODT Bernie Lloyd (ag 1910-14 BS) 509 N Orange St Morrison Ill

Klemm Julius Philip (la 1909-11 Also U Wis) Creditman 806 N Main St Bloomington Ill

Klemme La Von Mildred (mus 1912-13 Also Cor Coll) At home Dows Ia

Klemme Vivian Gertrude (la 1912-15) Dows Ia

Klemmedson Arthur Erick (ag 1915- Also Colo Ag Coll) Stu 616 W Kiowa St Colorado Springs Colo

Klemmedson Gunnar Sigesmund (ag 1915- Also Colo Ag Coll) Stu 616 W Kiowa St Colorado Springs Colo

Klemmer Daniel (sp ag 1905-6 Also Mich Ag Coll) Elton Mich

Klenk Frederick (c eng 1915-) Stu 1556 N Alder St Philadelphia

Klett Howard Charles (ag 1907-8) Ag Plainfield Ill

Klewer Arthur Leonard (arch 1902-7) arch 1503 Schiller Bldg Chicago

†Klewer William Leonard (arch eng 1907-8) 1243 Perry St Chicago
Klindworth Mildred Louise (la 1913-) Stu Philo Ill
Kline Alice Harper (la 1915-) Stu R3 (134) Huntington Ind
Kline Arthur La Verne (ag 1914-) Stu 841 N Lawler Av Chicago
Kline Byron Dooley (ag 1912-13) Ag Le Roy Ill
KLINE Earl Kilburn (g ger 1915 BA (Okla) '06 Hon BA(Oxford) '10 MA (do) '13 Instr Ger U Kan 1913-14 Asst Prof Ger & Fr Whitman Coll 1914-15) Instr Ger U Ill 1915- 806 S Third St Champaign Ill (201 Clinton St Walla Walla Wash)
Kline Ida May (Mrs H A Huntoon) (la 1902-4 Also Ill St Nor U 1904-6) Home 1016 Third St Ft Madison Ia
Kline Oliver Perry (m eng 1906-7) Sales Atwood & Steele Co 1428 W 37th St Chicago
Kline Otto Monroe (m eng 1907-10) Draft 1917 Ashland Av St Paul Minn
KLINE William Gordon (la 1902-6 AB Also U Neb) Dept Phys Ed Neb Wes U 1021 E 16th St University Place Neb (Amboy Ill)
Kling Carl Lawrence (la cer 1914-) Stu 216 N Galena Av Dixon Ill
†Klingberg John Henry Theodore (c eng 1910-11) 802 Jay St Elgin Ill
KLINGEL Louis (la 1888-93 BL LL B (Mich Law Sch) '96) Law 28 Pennsylvania Av Belleville Ill
Klingelhoefer Charles Benjamin (m eng 1890-2) Teach & C Eng & Drainage Contr Mascoutah Ill
†Klingelhoefer William (acad 1886-7 c eng 1887-8 '89-82) Mascoutah Ill
Klingensmith Paul O (arch eng 1912-13) Arch R13 Indianapolis
*Klinginsmith Freelin Dunn (sp c eng 1901-2) d Oct 16 1905 Brookhaven Miss
Klingler Roland John (l 1914- Also U Mich) Stu 521 Addie St Lead SD
Klink William Lee (la 1914-15 com 1915-) Stu Cerro Gordo Ill
Klippel Gustav Chapin (chem eng 1912-15) Clk R3 (20) Indianapolis
KLOOSTER Clarence Abel (arch eng 1908-12 BS) Arch Eng & Build Contr 203 N Elmwood Av Oak Park Ill
Klopp Charles Gorr (m eng 1912-) Stu Streator Ill
Kloppenberg George Joseph (arch eng 1914-15 la 1915-) Stu 1107 Grand Blvd N Springfield Ill
KLOSSOWSKI Theodore Julius (c eng 1892-7 BS) Design & Contr B1486 Calgary Alta Can
Klossowski William George (see Frank William G)
Klotz Harry John (m eng 1910-12 Also Bradley Poly) Oper Dept Ill Tract Sys 814 N Perry Av Peoria Ill
Klotz Vera Hall (la 1906-10) Teach 1002 Glendale Av Peoria Ill
Klotzsche Bayard Taylor (ag 1914-) Stu 1003 W California Av Urbana Ill
Klotzsche Bessie May (la 1914-) Stu 1003 W California Av Urbana Ill
Klotzsche Eunice Esther (su 1915 Also Ill St Nor U) Teach 1003 W California Av Urbana Ill
†Kloutz Clayton Wilson (sc 1909-12) McConnell Ill
Klove Fremont Mosey (acad 1909-10 DC(Universal Chiro Coll La) R Est & Ins Central Trust & Sav Bk Bldg Rock Island Ill (1204 15th St)
Klutts George Madison (ag 1914-16 Also Tex Christian U) Ranch Childress Tex
KNAB Frederick (Artist St Lab Nat Hist U Ill 1903-4) US Dept Entom Washington
Knapheide Oliver C (ag 1905-6) Ag Ideal SD
*Knapp Albert G (m eng 1870-3) d Joliet Ill
KNAPP Aurella (lib 1909-12 BLS AB (Ill Wes) '09) Order Asst Lib U Ill 1910- 910 W Illinois St Urbana Ill (305½ Washington St Normal Ill)
Knapp Charles Clayton (lib 1909-10 PhB(Ia Coll) '03) Libr c/o Lib Congress Washington (Guymon Okla)
Knapp Charles Ellsworth (su 1912 AB (Ill Wes) '93 Also U Chgo 1895-6) Supt Sch Rushville Ill
Knapp Elmer Raymond (arch eng 1907-9) Ag La Crosse Ind
Knap Jacob William (sp c eng 1908-9) Ag Reed Point Mont
KNAPP Lloyd Dunaway (c eng 1911-15 BS) C Eng Union Ry Co 839 Rayner St Memphis Tenn (225 Prospect Av Ottawa Ill)
Knapp Lucia Bradford (ag 1914-15 Also Rad Coll) Designer Duxbury Mass
KNAPP Martha Winifred (lib 1911-13 BLS AB(O Wes) '99) Catg c/o Ind U Lib Bloomington Ind
*KNAPP Noah (la 1900-4 AB su 1906) d 1909 Oak Park Ill
†Knapp Walter Hanford (c eng 1905-

7) 105 Fowler Av W La Fayette Ind
KNAPP Warren Emerson (chem eng 1907-9 BS Also NW U) Mfg Chem Eng Gen Chem Co Hegewisch Ill
*Knapp Wilbert (m eng 1873-5) d Gilman Ill
KNAPP Willard Alfred (c eng 1903-7 BS CE(Pur)'11 Asst C Eng U Ill 1907-8 Instr Struct Eng Pur U 1908-) Asst Prof C Eng Pur U 105 Fowler Av W La Fayette Ind
Knapp Mrs W A (see Davis Nell M)
KNAPPENBERGER George Emmett (sc 1903-8 AB MD(Rush)'09) Med Macomb Ill
Knappenberger Harry Farrar (arch 1911- Also U Mich) Stu 415 E Jackson St Macomb Ill
Knappenberger John Meredith (arch eng 1913-15 com 1915-) Stu 2708 Olive St Kansas City Mo
Knappenberger Mrs T G (see Gallion Grace M)
KNAUSS Douglas Stanley (m eng 1907-11 BS) Illuminating Gas Eng 5861 Hadfield St Philadelphia
KNEBERG Goldie Minnie (h sc 1906-10 BS sp 1915-) Stu 1527½ Fifth Av Moline Ill
Kneeland Austin L (la 1869-70) Ret Ag Sabetha Kan
KNEELAND Frank Hamilton (m eng 1900-4 BS) Assoc Edit "Coal Age" 505 Pearl St New York
Kneeland Mrs F H (see Shaw Lottie J)
Kneeshaw Mary Jane (ag h sc 1915- Also U Neb) Stu Niles Mich
Kneisly Nathaniel McKay (ag 1910-14 Also Kent Mil Inst) Jefferson Bachelor Apts 1954 E 73rd St Cleveland (413 N Broad St Guthrie Okla)
Kneisly Sara Hall (sp mus 1904-5) 1101 E Gadsden St Pensacola Fla
Knemeyer Edward Franz (arch eng 1911-13 Also U Nev) Arch Mason Nev
KNEPPER Myrtle Elizabeth (lib 1907-9 BLS'12 BS(Highland)'12) Libr c/o US Dept Ag Washington (Kendrick Id)
Knerr Edwin Richard (c eng 1907-9) C Eng 1703 Monterey Rd Pasadena Cal
Kneusel Otto (m eng 1879-80 Also Art Inst Chgo) Art 206 Benton St Ottawa Ill
KNIBLOE Walter Elliott (sc 1872-6 MS Hon ML 1893) Prin Leon H Sch Tallahassee Fla
KNIGHT Abner Richard (g eng 1913-ME(Ohio)'09 Instr E Eng U Ill 1913-15) Assoc E Eng U Ill 1915- 614 W Union St Champaign Ill (Yellow Springs O)
Knight Albert Owen (acad 1898-9) Draft 101 Stroupe Av Danville Ill
KNIGHT Bradley Jay (l 1907-10 LL B) Law 419 W State St Rockford Ill
KNIGHT Charles Kelley (g econ 1913-15 AB(Ohio)'12 MA(do)'13 Asst Econ U Ill 1913-15) Instr Econ St Coll Pa 1915- State College Pa (Athens O)
KNIGHT Earl John (l 1902-6 LL B) Law Beardstown Ill
Knight Ewart Broughton (ag 1914-) Stu 229 N Central Av Chicago
Knight Francis Putman (ag 1914-) Stu 215 E 11th St Oklahoma City
Knight Galen Victor (com 1915-) Stu 408 Healy St Champaign Ill
Knight Henry Granger (g chem 1915-16 AB(Wash)'02 AM(do)'05 Also U Chgo) Dean U Wyo Ag Coll & Dir Ag Exp Sta U Wyo Laramie Wyo
Knight Mrs H G (see Knight Mrs Nellie D)
Knight Herbert Alfred (la 1914-) Stu 821 Washington Blvd Oak Park Ill
¶Knight Jessie Mildred (sp mus 1901-2) Urbana Ill
Knight John Clement (ag 1909-13) Ag Yorkville Ill
Knight John Herbert (ag 1914-15) Ag 114 W Fifth St Beardstown Ill
KNIGHT Lee Irving (la 1901-2 AB PhD(Chgo)'13 Asst Bot U Ill 1908-9 do Clemson Coll 1909-10) Instr Plant Physiol U Chgo 6237 Drexel Av Chicago
Knight Leo Leonard (su 1915 Also La Coll) Teach H Sch 1220 Proctor St Port Arthur Tex
*Knight Luther (g chem 1908-10 MS (J Hopk)'04) d Glencoe Ill
KNIGHT Mabel Alma (Mrs C L Harkness) (la 1908-11 AB Also West Coll 1904-5 Asst Bot U Ill 1911-12) Home Birchwood & Long Av Louisville Ky
Knight Mrs Nellie Dryden (Mrs H G) (la 1915 Also U Chgo) Home Laramie Wyo
†Knight Otis Elbert (la 1905-6) Marion Ill
Knight Paul Kenneth (la 1912-13 com 1915- Also Hanover Coll) Stu 408 Healey St Champaign Ill
*Knight Philip Christopher (c eng 1874-6) d La Moille Ill
Knight Robert Franklin (su 1894 & '95) Teach 4026 Montgall St Kan-

sas City Mo

KNIPP Charles Tobias (AB(Ind) '94 AM(do) '96 PhD(Cor) '00 Instr Physics Ind U 1893-1900 Asst Prof Physics do 1900-3 Asst Prof Physics U Ill 1903-15) Assoc Prof Exp Electr Physics U Ill 1915- 913 W Nevada St Urbana Ill

Knipp Mrs Frances (Mrs C T) (la 1908-9 Also Ind Nor & Ind U) Home 913 W Nevada St Urbana Ill

KNIRK Carl F (sc 1907-8 AB Also U Chgo Asst Geog Cent St Nor Sch Asst Geol U Ill 1908-9) Teach 1437 Mars Av Cleveland

KNOBEL Wilbert George (arch eng 1911-15 BS) 912 Ninth St Highland Ill

Knobeloch Thomas Adolph (ag 1914-) Stu 44 Pennsylvania Av Belleville Ill

Knoche John Christian (ag 1913-) Stu Onarga Ill

Knoche Rolland (l 1907-10) Ag R2 Onarga Ill

KNOCHE Viola Emma (g ger 1913-14 AM AB(NW) '13) Teach 1621 Tremont St Cedar Falls Ia

Knodle Cary Lee (m eng 1911-) Stu 419 Prospect St Elgin Ill

Knop Robert Oscar (la 1915-) Stu 3420 Cortland St Chicago

Knopp Jacob William (e eng 1908-9) Ag Reeds Point Mont

*Knorr Edward Newell (la 1903-4) d June 28 1913 Chicago

Knorr Karl Wolfsohn (m eng 1896-7) M Eng Dodge Sales & Eng Co Mishawaka Ind

KNORR Louis Solliday (c eng 1902-7 BS) C Eng Lake Bluff Ill

KNORR Lynn Elmer (AB(Wis) '12 CPA(Wis St Bd Exam) '14) Asst Compt U Ill 1913- 1104 W Illinois St Urbana Ill (615 Lake St Madison Wis)

†KNOTE John McBride (AB(Wittenberg) '04 AM(Ohio St) '06 Instr Chem U Ohio 1904-7 Instr Cer Chem U Ill 1907-8 Instr do 1908-11) Springfield Ill

KNOWLES Charles Harrison (c eng 1907-11 BS) Mgr Carson Payson Co Champaign Ill (604 S Busey Av Urbana Ill)

Knowles Gertrude (Mrs Wm McGinley) (acad 1900-2 See also McGinley Mrs Gertrude Knowles) Home Moweaqua Ill

KNOWLTON Elizabeth (Mrs C L Morgan) (h sc 1910-14 BS) Home 6009 Blackstone Av Chicago

Knowlton Gladys Gould (su 1909) Teach Bushnell Ill

KNOWLTON Lizzie Annetto (Mrs E H Cushman) (lib 1879-83 BL) Home 532 W 148th St New York

KNOWLTON Miriam (la 1910-14 AB) Teach H Sch Illiopolis Ill (302 W High St Urbana Ill)

KNOWLTON Philetus Clarke Jr (arch 1910-14 BS Also U Tenn) Stu Harvard U 1174 Poplar Av Memphis Tenn

KNOWLTON William David (sc 1899-1903 AB Also Lewis Inst 1905) Elect Oper 4316 Vista Terrace Chicago

Knox Harry Gaylord (la 1914- Also Pur U) Stu 521 Waldron St W La Fayette Ind

†Knox Hazel Susan (sp mus 1906-7) Seymour Ill

KNOX Jean Howard (m eng 1903-7 BS) Ag R2 Rising Ill

Knox Mrs J H (see Murray Ellen)

Knox Leo Melville (sp ag 1911-13) Ag Morrison Ill

Knox Leta Alice (h sc 1912-13) At home Morrison Ill

Knox Loy J (ag 1912-13) Ag Morrison Ill

Knox Olive Goldie (Mrs E L Green) (la 1906-8) Home 230 Lee Bldg Oklahoma City

*Knox Otela (Mrs Glen Heveley) (la & mus 1911-13 Also Cent St Nor Okla 1914) d Dec 29 1915 Keefer Okla

Knox Raymond Kenneth (arch eng 1908-13) Arch Pittsfield Ill

Knox Mrs Sadie (see Coffeen Sadie)

KNOX Samuel Miles Jr (ag 1905-9 BS) Stock Humbolt Kan

Knox Walter Renwick (sp ag 1904-5 Also Beloit Coll) Chf Olympic Coach Athl c/o English AAA 10 John St Adelphi WC London (Box 165 Orillia Ont)

?*Knox* William Forest (acad 1895-6) 207 Third Av Peoria Ill

†KNOX William Haw (Attended SD Ag Coll Instr Chem SD Ag Coll Instr Soil Fert U Ill 1901-2) SD Ag Coll Brookings SD

KNUDSEN Charles William (sc 1911-13 BS Also Eureka Coll) Chem Dept An Husb O Ag Exp Sta Wooster O (New Berlin Ill)

Knudsen Niels Alfred (arch eng 1913- Also U Ia) Stu 206 N Race St Urbana Ill

Knudson Harold Epler (ag 1915-) Stu Farmingdale Ill

Knudson Irving Jacobs (c eng 1910-12 Also NW U) Mgr Amer Radiator Co 820 S Michigan Av Chicago (1926

Humboldt Blvd)
Knutson Carlot Oliver (la 1913-14 Also NW U) Huntley Mont
Kobayashi Kenichiro (e eng 1915- Also Tohoku Imperial U) Stu Niigata Japan
Kobe Marshall Eugene (l 1914-15 Also U Mich) Merc Box 58 Scottville Mich (9 Gladstone Av Detroit)
Kober Edgar Irving (arch eng 1914-) Stu 410 Lane St Waterloo Ia
KOBYLANSKI Joseph Ludwick (arch eng 1908-9 '11-15 BS & AB) 4142 Belmont Av Chicago
KOCH Alfred Richard (chem eng 1903-7 BS MA(Wis) '08) Chem Amer Steel Foundries Granite City Ill (4539 A Clayton Av St Louis)
Koch Alvin Casper (la 1905-6) Sec Breese Ill
KOCH Charles Edward (m eng 1911-15 BS) Draft Standard Oil Co Whiting Ind (502 Collett St Danville Ill)
?Koch Eleanor Fae (sp mus 1906-7) 1228 Montana St Chicago
Koch Eloise (la 1915- Also Wash U) Stu 2738 Accomac St St Louis
KOCH Flora Marie (la 1908-11 AB Also Ill St Nor U) Teach 1104 Pennsylvania Av La Grande Ore (Beardstown Ill)
KOCH Fred Conrad (sc 1895-9 AB g 1899-1900 MS PhD(Chgo) '12 Instr Chem U Ill 1900-2 Exp Chem Armour & Co 1902-9) Asst Prof Physiol Chem U Chgo 1912- Chicago (5743 Maryland Av)
Koch George Benjamin (m eng 1910-12) Gar 527 Henrietta St Pekin Ill
KOCH Harvey Charles (m eng 1910-15 BS) Asst Supt Northern Lumber Co 114 Chestnut St Cloquet Minn
Koch Paul Wesley (c eng 1905-7) Mgr Thos G Grier Co 318 W Washington St Chicago (306 N Mayfield Av)
*Koch Reuben Arles (mus 1901-5) d 1911 Mayview Ill
Koebele Cornelius Walter (c eng 1913- Also Loyola U) Stu Chicago Heights Ill
Koeber James (sp ag 1911-12 BS(Ore Ag) '11) Instr Farm Mech U Cal Davis Cal (Sherwood Ore)
Koehler Albert Benjamin (sp ag 1907-8) Ag Chatsworth Ill
Koehler Henry (su 1910 Also Chgo Nor) Teach 2940 W Diversey Av Chicago
Koehler John (arch eng 1912-13) R Est 214 E 77th St Seattle
Koehler John Gustavus (sp ag 1908-9) Ag Chatsworth Ill
Koehler Robert Adams C (ag 1915-) 3031 Calumet Av Chicago
Koehm Mrs (see Haven Mabel H)
Koehm George Vernon (sp c eng 1905-6) Ag Greenfield Ill
KOEHN Anna (Mrs W J A Kuehl) (la 1900-2 AB) Home 4742 Drake Av Chicago
KOEHN Martha Caroline (Mrs F C Hubbard) (la 1901-4 AB) Home 203 Michigan Av Urbana Ill
Koenig Adolph (sp arch eng 1895-6) Contr & Arch Mgr Planing Mills Chanute Kan
?Koenig Herman Henry (g e eng 1912-13 BS(Wis) '12) 311 E Green St Champaign Ill
Koepke Edward Robert (acad 1909-11 c eng 1912-14) Corresp 2121 S Homan Av Chicago
Koepke Frank Henry (e eng 1915- Also Elmhurst Coll) Stu 1650 N Tripp Av Chicago
Koepke Herman Frank (c eng 1914- Also Elmhurst Coll & Evangl Prot Sem) Stu 1650 N Tripp Av Chicago
Koerper Herman William (sc 1906-8 MD(Rush) '12) Med Buda Ill
?KOESTNER William (c eng 1906-10 BS) 618 Peach St Rockford Ill
KOFOID Charles Atwood (AB(Ober) '90 MS(Harv) '92 PhD(do) '94 Instr Vert Morphol U Mich 1894-5 Supt Biol Exp Sta & Asst Prof Zool & Supt Nat Hist Surv U Ill 1896-1901 Asst Prof Histol & Embryol U Cal 1901-4) Prof Zool & Head Dept U Cal 1910- 2616 Etna St Berkeley Cal
KOFOID Nellie Ione (Mrs W W Dillon) (la 1895-8 BS) 4620 70th St E Portland Ore
Kofoid Mrs Prudence Winter (Mrs C A) (g hist 1898-1901) Home 2616 Etna St Berkeley Cal
*KOFOID Reuben Nelson (acad 1898-9 sc 1899-1902 AB) d 1905 Berkeley Cal
Kohin Thomas Cornelius (su 1899 & 1908) Asst Prin H Sch La Salle Ill
*Kohin Thomas Francis (su 1909 chem eng 1912-13) d August 24 1915 Wichita Kan
Kohl John Adam (acad 1906-7 Also Ill Wes U Law Sch) 611 Second Av Peoria Ill
Kohl Justin Ferdinand (la 1913-15 com 1915-) Stu 205 S Sycamore St Centralia Ill
Kohl Rowena Agnes (la 1914-) Stu

205 S Sycamore St Centralia Ill
Kohler Gerald Elmer (la 1915- Also Ill Wes U) Stu Chatsworth Ill
KOHMANN Edward Frederick (BA (Kan) '12 PhD (Yale) '15 sp 1915-) Assoc Dairy Chem U Ill 1915- 1106 S Coler Av Urbana Ill (Dillon Kan)
Kohn John Louis (la 1913-15 com 1915-) Stu 389 Chicago St Elgin Ill
Kohn Lydia Elizabeth (lib 1903-4 Also Lehrerinnen Sem Hanover Ger) Instr Mod Langs 4318 S Wabash Av Chicago
?Kohn Morris (c eng 1907-8) 4943 Champlain Av Chicago
Kohout George Anton (c eng 1902-6) Mgr Shear Klean Grate Monadnock Bldg Chicago
KOHOUT Jerome Francis (sc 1908-9 & '10-13 BS Also Lewis Inst) Chf Chemist Comm Test & Eng Co 1785 Old Colony Bldg Chicago (1137 S Richmond St)
Koier Grace Amelia (Mrs C R Chouinard) (su 1914 Also Chgo Teach Coll) Teach 2243 N Tripp Av Chicago
Kolar George Franklin (c eng 1914-) Stu 2638 S Springfield Av Chicago
Kolar Otto (c eng 1911-12 Also Chgo Coll Dent Sur) Dent 1660 S Millard Av Chicago
?Kolbe Benjamin Ralph (m eng 1898-1900 Also Armour Inst 1895-8) St James Minn
KOLKER Katherine Joan (la 1902-6 AB) Libr Pub Lib 308 Hampshire St Quincy Ill
Koll Henry Michael (e eng 1913- Also Chgo Teach Coll) Stu 6538 Kimbark Av Chicago
Koll Mary Elizabeth (h sc 1912-13 Also U Chgo) 5405 Woodlawn Av Chicago
KOLLER Armin Hajman (sp mus 1911-12 AB (W Res) '05 AM (do) '06 PhD (Chgo) '11 Act Asst Prof Ger Butler Coll 1910 Asst Ger U Ill 1910-11) Instr Ger U Ill 1911- 1110 S Third St Champaign Ill
Kollmeyer Carl Schwartzkopf (la 1912-13 Also Ind U) Law Tipton Hill Columbus Ind
KOLLOCK Lily (Mrs L J Paetow) (AB (Wom Coll Baltimore) '95 PhD (Pa) '99 Instr Chem Vas Coll 1899-1900 Head Dept Chem & Phys Girls H Sch Louisville Ky 1901-7 Dean Women U Ill 1907-10) Home 1518 Le Roy Av Berkeley Cal
Kolmer Albert Conard (ag 1915-) Stu R3 (143) Waterloo Ill
Kolmer Otto Peter (sp ag 1910-12 '15-) Stu Waterloo Ill
Kolmer Richard Emil (sp ag 1908-10) Ag Waterloo Ill
Kolmer William Conrad (ag 1913-) Ag Waterloo Ill
Konantz Ralph Harris (acad 1907-9) Quincy Ill
Koo Shun (c eng 1915-) Stu Kwang-Fung Kiang-Si China
Koo Vi Tsing (e eng 1911-14 BS Also Imperial Poly Coll) E Eng Tsai Down Wei Wu Sih Kiangsu China
†Koogler Frank S (la 1899-1902) Champaign Ill
KOONS Guy J (la 1908-12 AB su 1915 Also Charleston Nor) Prin H Sch 2128 Division St Murphysboro Ill
?Koons Josephine (su 1906) Mason City Ill
Koontz Alpheus G (sp la com 1908-9 Also Ia St Coll) Asst Cash Ia St Bk Des Moines Ia
Kopelman Leo Theodore (com 1915- Also U Ia) Stu Maquoketa Ia
Kopf Frank Alexander (sc 1910-13 '15- Also Ill St Nor U Also Ill Wes) Stu 706 S Fourth St Champaign Ill
Koptik Bohumil James (ag 1913-) Stu 5339 W 23rd Pl Cicero Chicago
Koptik George (sc 1912-13) Stu Coll Med U Ill 5339 W 23rd Pl Cicero Chicago
Koptik Rose (la 1915-) Stu 5339 W 23rd Pl Cicero Chicago
Korb Arnold Bruno (su 1911 Also Ill St Nor U) Prin H Sch Lincoln Ill
Korb Helen Lydia (su 1912 Also Ill St Nor U & U Mo) Teach 314 Kankakee St Lincoln Ill
Kornblum Isidor (m eng 1901-3) Adv & Merc 715 Ohio St Terre Haute Ind
Koronski George William (su 1912) Stu Mich Coll Mines Marbeth Pa
†KORSCHAK Sam (arch 1911-14 BS) 5321 Calumet Av Chicago
KORSMO Armund Marius (c eng 1905-9 BS CE '13) C Eng 6226 Lakewood Av Chicago (208 S La Salle St)
KORSMO Edward Oswald (c eng 1907-11 BS) C Eng YMCA St Paul Minn (1410 Pioneer Bldg)
KORTEN Josephine Ruth (g 1902-3 BS (Chgo) '02 Asst Chem U Ill 1902-3 Asst Chem Vas Coll 1903-4 Instr Chem Wells Coll 1904-5) At home 6722 Union Av Chicago
Korth Frieda Elizabeth (la 1911-) Stu R12 Trivoli Ill
Korty Fred Herman (sp ag 1911-12)

Ag & Stock R2 Bluffs Ill
Korup Christian (c eng 1906-8 Also Lewis Inst) Mfg 4742 N Racine Av Chicago (3979 Barry Av)
KOST John Clinton (l 1905-9 LL B Also W Ill St Nor) Law 14 E Main St Galesburg Ill
KOSTALEK John Anton (g sc 1908-10 PhD BA(Wis)'07 AM(do)'08) Dept Chem U Id Moscow Id
Kostenbader Edmund Everett (sp ag 1902-3) Dairy Scioto Mills Ill
KOSTER John W (Asst Min Eng Rescue Sta U Ill 1913-14) Asst Eng US Bureau Standards Springfield Ill
KOSTERS Stuart Farnsworth (c eng 1909-13 BS Also Armour Inst) Eng Dept IC RR 6116 Ellis Av Chicago
Kottmann Benjamin Frederick O (la com 1910-11) Ofc Mgr 207 N Winnebago St Rockford Ill (Lena Ill)
Kotz Raymond Casler (g sc 1908-9 BS (NW)'07) Teach 2015 Wilson Av Chicago
Koupal Agnes Rose (la h sc 1912-) Stu 522 W South St Crown Point Ind
Koupal Walter George (la 1915-) Stu 522 W South St Crown Point Ind
Kouyounmjian Garabet Houanes (c eng 1914- Also U Wis) Stu 564 Jacob St Troy NY
Kozinski Lucian Charles (la 1913-14) 8800 Houston Av Chicago
KRABBE Edward Max (acad 1909-10 e eng 1910-14 BS) E Contr Park Theater Bldg Champaign Ill. (1204 N Neil St)
Kraeckman Arthur Endres (ag 1912-) Stu 5221 Wayne Av Chicago
Kraeckman Walter Ernest (ag 1915-) Stu 5221 Wayne Av Chicago
Kraeger Bertha Elizabeth (su 1915 Also Bradley Poly) Teach 701 S Capitol St Pekin Ill
KRAEGER John Franklin (sc 1908-13 BS) Phar Chem Eli Lilly & Co Indianapolis (701 S Capitol St Pekin Ill)
Krafft George Washington (la 1871) Teach 2136 McKinley Av Berkeley Cal
*Krafft Theodore Julius (sp 1868-9) d Sept 28 1915 Springfield Mo
Kraft Adolph (la 1915-) Stu Gilman Ill
Kraft Albert John (acad 1896-7) Arenzville Ill
Kraft August (la 1915-) Stu Gilman Ill
KRAFT Eugene William (m eng 1905-9 BS Also U Würtemberg & U Berlin) Mfg 525 River St Hoboken NJ
Kraft Marguerite Sue (h sc 1909-10) At home 511 E Church St Collinsville Ill
Kraft Reynold Rudolph (min eng 1914-) Stu 192 Marion St Oak Park Ill
†*Kraft* Walter Charles (acad 1908-9) Carpenter Ill
*KRAHL Benjamin F (c eng 1895-1900 BS) d Dec 31 1907 Aurora Ill
Kraker Anna (la 1908-9 Also Ill St Nor U) Teach 5113 Capitol Av Omaha Neb (Minonk Ill)
Kral Albert Alva Jr (e eng Feb 1916-) Stu 1627 S Trumbull Av Chicago
Kramer Arthur William (acad 1896-7) Merc 92 Galena Av Dixon Ill
Kramer Charles George (m eng 1911-13) Stu 99 Elmo St Dorchester Mass
KRAMER Gustave August (la 1903-5 AB AM'07 Also Westfield Coll) Law 405 Citizen's Title & Trust Bldg Decatur Ill
KRAMER Jesse C (e eng 1909-13 BS) E Eng Century Elec Co 1228 Aubert Av St Louis
Krametbauer Irma Theresa (la 1915-) Stu 2457 S Kedzie Av Chicago
Kramm Harry D (acad 1888-90 m eng 1890-1) Sec-Treas Pioneer Brass Wks 3530 Washington Blvd Indianapolis
**Kramm* Leslie (acad 1888-9) d June 14 1904 Kewanee Ill
†Krane Leonard Judah (c eng 1911-12 '13-) Stu 1338 S Albany Av Chicago
KRANNERT Herman Charles (m eng 1908-12 BS) M Eng 812 W Seventh St Anderson Ind
Krannert Victor Louis (com 1915-) Stu 3541 Van Buren St Chicago
Krapf Henry Antone (sp ag 1902-3) Ag R1 Peotone Ill
Krase Herbert John (la 1915-) Stu 1539 S Spaulding Av Chicago
KRATZ Alonzo Plumstead (c eng 1903-7 BS g 1907-9 MS Instr M Eng U Ill 1910-12 Res Asst Eng Exp Sta U Ill 1911-15) Res Assoc M Eng U Ill 1915- 315 S State St Champaign Ill
KRATZ Elwin Valentine (g eng 1908-12 BS g 1912-13 MS'14-'15) Arch Eng 315 S State St Champaign Ill
KRATZ Ethel Gyola (la 1905-10 AB g 1913-) Libr Pub Lib & Stu 315 S State St Champaign Ill
KRATZ James P (la 1896-1900 AB) Ag

Monticello Ill
KRATZ Laura (la 1893-7 AB) Sculptor Monticello Ill
Kratzenberg Edwin John (e eng 1914-) Stu 3201 E 91st St Chicago
Krauel Philip Leone (m eng 1914-) Stu 512 E University Av Champaign Ill
Kraus Harry (la com 1915-) Stu 1433 S Sawyer Av Chicago
Kraus May Beatrice (Mrs J E Lofgren) (sp mus 1908-9) Home Henry Ill
†Kraus William Conrad (sp m eng 1900-2) Galena Ill
KRAUSE Emma Augusta (la 1908-12 AB) Teach 701 Locust St Sterling Ill (Secor Ill)
Krause Frederic Fernando (acad 1880-1 min eng 1881-3) R Est 1441 W 51st Pl Los Angeles
†*Krause* Herman E (acad 1883-4) Chicago
†KRAUSE Josephine (Mrs Alfred Chalfont) (acad 1879-80 la 1880-4 Cert) Home 360 W Congress St Chicago
Krause Louise Beerstecher (lib 1897-8 Also Armour Inst) Libr c/o H M Byllesby & Co Cont & Com Bk Bldg Chicago
Krauss Harold Frederick (ag 1914-15) Time Clk Elida O
Krausse Leo John (g econ 1915- BS (Knox) '15) Stu 703 S Third St Champaign Ill
KreaSan Shirley Genevieve (acad 1910-11- mus 1913-15 Also Christian Coll) Asst R Est Ofc W Wheaton Av Champaign Ill
Krebaum Alta (su 1912) Teach 636 N 40th St Philadelphia
?Krebaum Hope Beatrice (la 1904-5) 1400 W Allen St Springfield Ill
Krebs Mrs James H (see Holton Mattie G)
Krebs Stanley Edward (e eng 1906-8) C Eng Belleville Ill
Krebs Wilbur Edward (la 1912-15 law 1915-) Stu 211 S High St Belleville Ill
KREBS William Samuel (la com 1909-13 AB AM(Wis) '14) Stu Yale U 427 N Grove Av Oak Park Ill
?KREHBIEL Junius Frederick (BS (Alfred) '04 Instr Chem Alfred U 1905-6 Instr Cer U Ill 1906-7) 1538 N High St Columbus O
Kreider John McD (acad 1887-9) Promoter St Louis
Kreider Paul Gates (la 1914-) Stu 522 E Capitol Av Springfield Ill
Kreidler Chester Jamison (la 1914-) Stu 244 S Scoville Av Oak Park Ill
KREIDLER Dana Walter (e eng 1908-11 BS Also Syr U) M Eng 166 Euclid Av W Detroit (1137 Third Av)
Kreigh Elie Spencer (m eng 1912-) Stu 205 W Lawrence Av Springfield Ill
KREIKENBAUM Adolph (chem 1897-1901 BS Instr Gym U Ill 1901-2) Pres & Mgr Kreik Varnish Co 5130 Sheridan Rd Chicago (1020 Foster Av)
KREILING Chris Herman (acad 1903-5 c eng 1905-9 BS) Drainage Eng Chandlerville Ill
†Kreiling Christian H (sp ag 1900-1) C Eng & Surv 112½ N Plum St Havana Ill
Kreiling Robert Graham (la 1914-) Stu 1527 Morse Av Chicago
Kreimeir Werner Paul (ag 1913-14 Also NW U) Ag Manhattan Ill
KREISINGER Henry (acad 1899-1900 m eng 1900-4 BS ME '06) M Eng Fuel Effic Lab Exp Sta Bur Mines Pittsburgh
Krembs Mrs A C (see Kern Harriet W)
KREMERS Harry Cleveland (g chem 1913-15 MS '15- AB(Hope) '13) Asst Chem U Ill 1913- 1102 W Springfield Av Urbana Ill (R3 Hudsonville Mich)
Kreps Mrs E H (see Van Dervoort Maude E)
KRESSMAN Frederick William (sc 1905-9 BS g 1909-10 MS Asst Chem U Ill 1909-10) Asst Chem US Forest Serv & Lect Forest Prod U Wis 1915- 20 Lathrop St Madison Wis
Kressman Mrs F W (see Gridley Mabel A)
Kretsinger Sherwood (m eng 1906-7) Hydro Elec & RR Constr Wk 409 16th Av N Seattle
KREY August Charles (AB(Wis) '07 AM(do) '08 Instr Hist U Ill 1912-13) Instr Hist U Minn 939 14th Av SE Minneapolis
†Kricke Alice (la 1908-10 Also Carthage Coll) Beardstown Ill
Krieg Amelia (la 1915- Also Lewis Inst) Stu 1615 Trumbull Av Chicago
KRIEGER Augusta May (la 1908-10 AB su 1915 Also Col U) Teach Highland Park Ill (240 S Maplewood Av Peoria Ill)
†Krieger Augustus Earl (sp ag 1907-8) R3 Stonington Ill
Krieger Herbert William (g sociol 1909-10 AM(Ia) '08) Supt Schs Correctionville Ia

Krieger William Enoch (la 1914-15 com 1915-) Stu 241 S Maplewood Av Peoria Ill

Kriegl Otto (m eng 1914-) Stu Hottinzeran 36 Innsbruck Austria

Kriete Frank M (acad 1889-90) Law 600 Washington Blvd Chicago

Krietemeyer Carl Oscar Frederick (ag 1909-11) Ag R2 Quincy Ill

Krietemeyer Herbert George (ag 1910-11) Ag R2 Quincy Ill

Kriewitz John Gustav (ag 1913-) Stu 7247 Jeffery Av Chicago

Krigbaum Helen Chloe (h sc 1907-8 Also Ill St Nor U) Teach 432 S Main St Decatur Ill

Krill John Fred (su 1915) 201 S Wright St Champaign Ill

KRIPPNER John (acad 1900-1 arch eng 1901-5 BS) Arch Eng 2434 S Hamlin Av Chicago

Kritzer Richard Walker (ag 1912-13 la 1913-15 com 1915-) Stu 5514 Hyde Park Blvd Chicago

Kroeschell Carl Herman (m eng 1911-12 Also Lewis Inst) Estimator & Draft 440 W Erie St Chicago

Kroeschell Roy Sittig (m eng 1914- Also Lewis Inst) Stu Winnetka Ill

Krogan Henry Christian (sp ag 1906-7 Also N Wis) Trav Sales Canton Ill

Krohn Gretchen (la 1907-10) Jour Gladstone Hotel Chicago

KROHN William Otterbein (AB(Western) '87 AM(Yale) '89 PhD (do) '89 MD(NW) '05 Head Dept Phil Psych & Ethics W Res U 1889-91 Asst Prof Psych & Pedagogy U Ill 1892-3 Asst Prof Psych U Ill 1893-7) Med 1404 29 E Madison St Chicago (Gladstone Hotel)

KROMER Carrie Adelaide (la 1911-15 AB) Teach 903 S Liberty St Elgin Ill

Kromer John Carl (e eng 1909-12) Mfg 903 S Liberty St Elgin Ill

Kroner Frederick Lewis (la 1915-) Stu Mahomet Ill

?Kront George (c eng 1883-4) Oakley Ill

Kross Michael (acad 1909-10 la 1910-11 Also NW U LL B(Hamilton) '14 Law & Circuit Clk Wheaton Ill (Elmhurst Ill)

Krueger Arthur Frederick (sp ag 1908-11 Also U Wis 1913-15) Ag & Vocational Teach H Sch Champaign Ill (2726 W 16th St Chicago

KRUEGER Ernest Theodor (la 1903-10 AB BD(Chgo Theol Sem) '13) Mintr Blue Island Ill

Krueger Kurth Carl (sc 1912-13 '15-) Stu 839 Fourth St La Salle Ill

KRUEGER Otto Arthur (arch eng 1911-15 BS) Arch Eng Internat Harv Co Chicago (1011 S Lafayette Blvd South Bend Ind)

†Krueger Valeria Wilhelmina (su 1907) Nauvoo Ill

Krueger William Charles (ag 1910-12) Acct c/o Internat Harvester Co Mason City Ia (2726 W 16th St Chicago)

Krug Louis Gustave (chem eng 1912-) Stu 2910 Broadway Av Chicago

Krull Donald Carl (la 1915-) Stu 525 E 11th St Indianapolis

Krumm Gretchen Emma (la 1915- Also NW U) Stu 1232 Montana St Chicago

Krumsiek Walter Wesley (su 1915 Also Cent Wes Coll) Prin H Sch Nashville Ill

Kruse Conrad Fred (acad 1892-5) Ag R1 Jersey Ridge Rd Davenport Ia

†*Kruse* Richard Fred (acad 1897-8) 518 W Fifth St Davenport Ia

KU Tsong Lin (la com 1911-14 AB Also Ching Hua Coll Pekin) c/o Y M C A Shanghai China

Kubat Frank (ry eng 1909-11) Merc 2216 S Hamlin St Chicago

Kuby Genevieve Campbell (Mrs H G James) (la 1909-10) Home 2620 Rio Grande St Austin Tex

Kuder Frank Chalmers (acad 1908-9 '10-11) Ag St Joseph Ill

Kuechler Ernest Charles (ag 1915-) Stu St Elmo Ill

Kuecken Adolph Harry (acad 1898-9) Builder 139 N Clark St Chicago (2928 Pine Grove Av)

Kuehl Mrs William J A (see Koehn Anna)

KUEHLCKE Otto (c eng 1900-5 BS) C Eng c/o US Eng Ofc 521 W Eighth St Davenport Ia

KUEHMSTED A Louis (ME(Cor) '91 Asst E Eng U Ill 1892-3) Pres & Gen Mgr Gregory Elec Co 16th & Lincoln Sts Chicago

KUEHN Alfred Leonhardt (c eng 1896-1900 BS Instr C Eng U Ill 1900-2) Gen Supt Amer Creosoting Co 1909- 220 S Ridgeland Av Oak Park Ill

Kuehn Mrs A L (see Chacey Anna O)

Kuehn George Walter (m eng 1915-) Stu 2341 S Albany Av Chicago

KUEHNE Carl Oscar (arch 1893-7 BS) Arch 1947 Patterson Av Chicago

Kuehne O K (acad 1893-4) Urbana Ill

Kuerschen Albert Peter (c eng 1912-14) 535 Locust St Carlinville Ill

Kugler Martin Billmire (e eng 1911-13 ag 1915-) Stu Plano Ill
Kuhl Cora (Mrs A M Allen) (sp mus 1899-1900) Home 92 E 11th Av Columbus O
KUHL John Henry Jr (arch eng 1911-13 BS Also Bradley Poly) Bldg Contr 140 S Van Ness Av Los Angeles
KUHL William Prentice (la 1906-10 AB) Bnk Lincoln Ill
Kuhlman Lloyd (ag 1914-16) Ag Beardstown Ill
Kuhlman Thane (e eng 1911-12) Purchasing Agt Kuhlman Elec Co Elkhart Ind (Prospects & Bowers Sts)
KUHLMANN Fred (AB(Neb) '99 AM (do) '01 PhD(Clark) '03 Asst Psych Lab U Neb 1899-1901 do Clark U 1901-5 Instr Psych U Ill 1907-10) Dir Res St Hospital Faribault Minn
Kuhn Anthony Edward (la 1892-3) Drug Clifton Ill
KUHN Henry Harrison (m eng 1910-14 BS) c/o Natchez Columbia & Mobile RR Norfield Miss
*KUHN Isaac (c eng 1875-9 BS) d Feb 20 1899 San Diego Cal
Kuhn Leopold (acad 1895-8 sp 1898-1900) Merc Watseka Ill
Kuhn Rudolph (a&d 1897-8) Trav 601 E 67th St Chicago
KUHN Wilfred Henry (e eng 1911-15 BS) C Eng 6002 Sangamon St Chicago
†Kuhnen Adolph (acad 1889-90 sp ag 1890-1) Highland Ill
Kuhnen Proctor George (c eng 1912-15 Also Lewis Inst) 519 Depot Av Dixon Ill
Kuhns George Hiser (la 1913-14) Ag Oreana Ill
Kuhns John Christian (e eng 1911-15) Elec Contr Oreana Ill
Kull Karl Robert (ag 1915-) Stu 2402 W Main St Shelbyville Ill
KULLMER Charles Julius (AB(Harv) '99 AM(do) '00 PhD(Tübingen & Würtemberg) '01 Instr Harv U 1901-4 Instr Ger U Ill 1904-5) Assoc Prof Ger Syr U 1905- 505 University Pl Syracuse NY
Kultchen Eugene Frank (m eng 1903-6) Asst Eng CB&Q RR 1226 Market St La Crosse Wis (Winnetka Ill)
Kumano Kichijiro (g ed 1915-) Stu Tokio Japan
Kummer Ludwig (acad 1905-7 ry eng 1907-10) Elec Foreman Box 103 Crown Mines Staff Quarters Johannesburg SA (2828 Harvard St Chicago)
Kunkle Eugene Russel (ag 1911-12) Ag Lacon Ill
KUNKLE Roy Delos (m eng 1902-6 BS Draft Eng Exp Sta U Ill 1906-8) Mgr Kunkle Furniture Co Mackinaw Ill
KUNZ Jacob (PhD(Polytechnikum Zurich) '07 Diploma(Naturwissen-schaften) Also U Cambridge 1907-8 Asst Physics Zurich 1900-6 Instr Physics U Mich 1908-9 Asst Prof Physics U Ill 1909-15) Assoc Prof Physics U Ill 1915- 1205 S Orchard St Urbana Ill
KUNZ Walter Frederick (ag 1906-10 BS) V-Pres Baker's Flour Co 1445 Farragut Av Chicago
Kunze Curt Eugene (acad 1899-1900 sp la 1903-4) Publ Bishop Cal
Kunze Ewald Edwin (acad 1892-3) Belvidere Ill
Kupper Walter Jacob (ag 1912-) Stu 601 W Moss Av Peoria Ill
Kurt John Joseph (m eng 1909-13) c/o Chicago Tel Co 1519 Dearborn Pky Chicago (603 S Fifth St Champaign Ill)
Kurt Leo Peter Jr (m eng 1911-) Stu 603 S Fifth St Champaign Ill
Kurt Mary Annetta (la h sc 1915-) Stu 603 S Fifth St Champaign Ill
Kurtz Edward (sc 1907-8 BS(Col) '12 Also Ill St Nor U & Col U) Teach 1420 G St Eureka Cal (Olney Ill)
?Kurtz Robert Everett (sp ag 1904-7 Also Lewis Inst) 1061 Madison St Chicago
Kurtzrock Edward Valentine (l 1914-) Stu R7 Dixon Ill
Kuss Harry Anthony (sc 1904-7) Cash Blatz Brewing Co 406 Park Pl Peoria Ill
KUSS Robert Hayden (m eng 1899-1903 BS Instr M Eng U Ill 1903-5) Mech Eng Edgemoor Iron Co Merchants Loan & Trust Bldg Chicago (112 W Adams St)
Kuss Mrs R H (see Brower Florence W)
Kuster Arthur (sp ag 1900-2) Div Sales Cent Ill Pub Serv Co Marion Ill (512 S State St Champaign Ill)
Kutnewsky Charles Fremont (m eng 1881-3) Ins Mgr Equitable Life Ins Soc 429 Empire Bldg Boise Id
Kutnewsky John K (acad 1876-8 la 1878-9) Supt St Insane Hospital Redfield SD
KUTSCH William Adelbert (sc 1900-3 BS PhD(Freiburg) '07) Supt Corn Products Refining Co 320 S Fourth St Pekin Ill

KUYKENDALL Andrew Jackson (l 1897-8 LL B PhB (De Pauw) '96) Ag Vienna Ill
Kyde Lillie Allen (su 1911 Also W Ill St Nor) Mus Newman Ill
Kyger Roy Jay (su 1908 & '15 Also E Ill St Nor) Stu Valparaiso U 316 Chandler St Danville Ill
Kyle Ethelwyn Annabel (Mrs John Webber) (acad 1903-4) Home Northville SD
*Kyle Fanny E (la 1876-8) d July 24 1895 Sioux Falls Ia
KYLE George Lane (e eng 1911-15 BS) c/o US Light & Heating Co Niagara Falls NY (727 Barry Av Chicago)
*Kyle James H (la 1871-3) d July 1909 Aberdeen SD
Kyle Harriett (su 1913 Also NW U) Teach H Sch 418 S Cherokee St Taylorville Ill (103 N Broadway St Havana Ill)
Kyle Mrs Manella (su 1895) Home 4812 Lake Park Av Chicago
KYLE Martha Jackson (la 1895-7 BS g 1897-8 AM Also U Chgo & Col U Instr Rhet U Ill 1899-1906 Asst Dean Undergrad do 1905-6 Instr Engl do 1906-9) Instr Engl 1910- & Act Dean Women U Ill 1913- 1101 W California St Urbana Ill
?Kyner Charles Leslie (su 1909 Also Ill Wes U) Le Roy Ill
KYRIAKIDES Lucas Petron (AB (Anatolia Coll Turkey) '02 AB (Mich) '07 SciD (Mich) '09 Asst Chem U Mich 1907-8 Res Asst Chem U Ill 1908-10) Res Chem Hood Rubber Co E Watertown Mass
Kyser Gladys Mae (Mrs Claude Schofield) (la 1903-4) Home 160 E Park Pl Oklahoma City
KYTE John Felix (acad 1900-1 law 1901-4 LL B Also N Ind Nor) R Est 327 S Market St Paxton Ill
Kyte Mrs J F (see Stoner Inez A)
Labahn Albert Lewis (ag 1908-10 Also Lewis Inst) Ag Lincoln Mo
Labahn Charles John (sp ag 1908-10 Also Lewis Inst) Ag Lincoln Mo
LA BELLE Johnston Noble (ry eng 1907-11 BS) E Eng 5715 Glenwood Av Chicago
Laborence John Cushman (acad 1910-11 law 1911-12 Also Millikin U) Ag Pleasant Plains Ill
Laborence William Purcell (ag 1910-11 Also Millikin U) City Sales Armour Packing Co 217 S First St Springfield Ill (Pleasant Plains Ill)
Lacey Arthur Rawlins (sc 1910-12) Clk Mfg 2545 College Av Indianapolis
Lacey John James (ag 1913-) Stu Elwood Ill
Lachman Josiah Keeler (su 1915 Also U Chgo) 3111 Portez St St Louis
Lackey Henry William (la 1890-1 LL B (Chgo) '06) Law 6104 Blackstone Av Chicago
LACKEY Kate (la 1912-16 AB) 702 E State St Lawrenceville Ill
Lackey Robert Allen (sp 1891-2 BCE (Pur) '91) Mfg 224 Wisconsin Av Oak Park Ill
Lackland Margaret Warner (la 1911-12) At home Magnolia Ill
Lackland William Reyburn (la com 1910-11) Cash Grocery Co 304 S Washington St Peoria Ill
La Clair Strawn (sp ag 1912-13 Also U Mich) c/o Louisiana Meadows Co 901 Maison Blanche New Orleans
†Lacson Marino R (su 1911 Also Pur U) Oce Negros PI
LACY Burritt Samuel (AB (Harv) '03 AM (do) '04 PhD (do) '06 Also Karlsruhe Poly & U Berlin 1906-8 Asst Genl & Qual Analysis Harv U 1903-6 Instr Chem U Ill 1908-9) Asst Wks Mgr Perth Amboy Chem Wks Sewaren NJ
Lacy Ralph Wilson (la com 1914-15) Knoxville Ill
?Lacy Robert Wilber (sp law 1901-3) Sullivan Ill
Ladage Fred William (sp ag 1899-1904 Also N Ind St Nor) Ag Beardstown Ill
Ladd Florence Marguerite (h sc 1908-9 Also Chgo Art Inst) Teach Morrison Ill
Ladd James C (ag 1868-9 '72-3) Ag & Stock Ringwood Ill
Ladd William Stanton (acad 1910-11 ag 1911-12 '15-) Stu Taylorville Ill
Ladehoff Arthur Detlef Henry (arch eng 1913-14 '15-) Stu 1101 W Main St Clinton Ia
Laemmle Mrs Joseph J (see Norton Carrie B)
Lafferty Charlotte (su 1913 Also E Ill St Nor) Teach 148 W Wood St Decatur Ill (Martinsville Ill)
Lafferty George Gustavus (su 1909 '10 & '11 & '12 & '13 & '14 & '15 Also Ill St Nor U) Teach Knoxville Ill
Lafferty Guy Clifford (g la 1903-4 AB (Monmouth) '03) Ag R1 Alexis Ill
Lafferty Harriet Ann (la 1911-12) Teach 14 S Vernon St Princeton Ill
LAFFERTY John Samuel (arch eng 1911-

15 BS Also Blees Mil Acad) Arch Eng 1026 Central Av Beloit Wis
Laffoon Mrs R M (see Womacks Nita)
Laflin Benjamin Thomas (la 1907-8 Also U Cal) Hort Thermal Cal
LAFLIN Mary Elizabeth (Mrs Albert Eisner) (acad 1898-1901 mus 1901-8 B Mus Instr Piano U Ill 1910-11 see also Eisner Mary E) Home 208 W Park Av Champaign Ill
LA FRENZ Grace Etheridge (la 1911-15 AB) Teach Flora Ill (696 Dean St Bushnell Ill)
†Lager Martin Frank (ag 1910-11 Also Colo St Coll) Geneseo Ill
Lagergren Alex Alfred (ag 1910-11 Also Abraham's Sch Sweden) Stu Metropolitan Bus Coll 7225 Emerald Av Chicago
Lagergren Gustaf Petrus (arch eng 1914- AB(Chgo)'08) Stu 2234 Fairfax Av Morgan Park Ill
LAGERSTROM David Reuben (e eng 1907-11 BS) E Eng Gen Elec Co Box 810 Schenectady NY (Dundee Ill)
Lagerstrom Elsa Marie (ag 1913-14) At home 307 N Giffard St Elgin Ill
?LAGNITON Isabelo Jemeno (c eng 1907-11 BS Also Tech Sch U Cin) Jaro Iloilo PI
Lagorio Anthony Power (ry c eng 1909-12) Ry C Eng 125 N Elizabeth St Chicago
LAGUARDIA Cincinnati G B (g la 1915- AB(Col)'15) Asst Rom Lang U Ill 1915- 912 W California Av Urbana Ill (439 E 118th St New York)
LAGUARDIA Garibaldi (AB(Col)'14 AM(do)'15 Asst Rom Lang U Ill 1915) Instr Spanish US Naval Acad Hotel Maryland Annapolis Md (439 E 118th St New York)
Lahman Howard Seymore (la 1913-14 Also Chgo Tech Coll) Bnk c/o State Bk Evanston Ill (1549 Farwell Av Chicago)
Laible Russell James (ag 1915-) Stu 471 Empire St Freeport Ill
Laidlaw Elizabeth Sophronia (lib 1904-6 Also U Chgo) Libr Bradley Poly Peoria Ill (4845 Union Av Chicago)
†Lail Augusta Belle (su 1907 Also De Pauw U) 3302 Kenwood Av Indianapolis
Lain Fred A (la 1904-5 Also U Mo) Oil & Gas Production Muskogee Okla
LAING George Driver (ag 1908-12 BS) Sales 283 Franklin Av River Forest Ill
Laing Walter A (ag 1913-) Stu 283 Franklin Av River Forest Ill
?Laird Albert Norman (c eng 1910-12) 1210 W Springfield Av Urbana Ill
Laird Elmer Ray (m eng 1909-10 Also Pur U) M Eng Armour & Co Chicago (1400 E 53rd St)
Lake Arthur Howard (e eng 1908-12) Ag Sandwich Ill (Leland Ill)
Lake Benny Wilson (sp ag 1909-10) Ag Fancy Prairie Ill
Lake Donna Irene (Mrs J S Shaw) (acad 1905-6) Home Fancy Prairie Ill
LAKE Edward John (arch 1891-5 BS Also Rose Poly & Pratt Inst & London Sch Art & Julian Acad Paris Asst A&D U Ill 1894-6 Instr do 1896-1903) Asst Prof A&D U Ill 1903- & Act Head Dept 1907- 703 W Park St Champaign Ill
Lake Mrs Effie Estelle (Mrs E J) (mus 1900-1 '04-5 '07-8) Home 703 W Park St Champaign Ill
LAKE Elmer S (la 1903-7 AB) 908 N Kankakee St Lincoln Ill (Cantrall Ill)
Lake George Elbert (acad 1894-5 ag 1895-6) Ag Cornell Wis
Lake Mrs Grace (acad 1910-11 su 1913) Home 908 N Kankakee St Lincoln Ill
†Lakoff Charles Benjamin (sc 1912-13) 6239 May St Chicago
Lally Francis James (e eng 1908-9) Ag R3 Lockport Ill
Lalor Foster Mitchell (la 1915- Also Lewis Inst) Stu Franklin Park Ill
Lamb Allie Bie (la 1909-12) Clk Reg Ofc U Ill 411 Daniel St Champaign Ill
Lamb Bertha (Mrs W A Dennison) (su 1905) Home Exline Ill
LAMB Burley Frank (g la 1913-14 AM '14-15 AB(Albion)'13) Stu U Pa R1 Hillsdale Mich
LAMB Carter Herbert (e eng 1906-10 BS Also Lewis Inst) E Eng 4836 W Erie St Chicago
LAMB Charles Augustus Jr (la 1908-12 AB) Clk 411 Daniel St Champaign Ill
LAMB Edith Jane (la 1910-14 AB) Teach Martinsville Ill (409 Daniel St Champaign Ill)
Lamb Grover Cleveland (ag 1913-14) Worden Ill
Lamb Hallie Eunice (la 1913-) Stu 411 Daniel St Champaign Ill
Lamb Helen Marion (la 1915-) Stu 605 E Jefferson St Crawfordsville Ind
Lamb Howard Earl (la 1915- Also

Albion Coll) Stu Hillsdale Mich
Lamb John Jr (ag 1914-) Stu Worden Ill
LAMB Nellie Bly (la 1908-12 AB) Teach Breckenbridge Minn (411 Daniel St Champaign Ill)
Lamb Wallace Shumway Jr (la 1910-12) Undertaker Gibson City Ill
Lamb Wilber Edwards (acad 1908-10 law 1910-12 LL B(Mich) '14) Law Detroit (Gibson City Ill)
†Lambert Cyrus Wilbur (sp 1869-73) Ag Endicott Neb
Lambert Dana Carlin (ag 1915-) Stu Coatsburg Ill
†Lambert John David (acad 1889-90 la 1890-1) 205 York St Quincy Ill
Lambert Juliette Vitalique (lib 1907-8 Also Ia St Nor U) Jour 60 Linden Av Long Beach Cal (Des Moines Ia)
Lambert Karl Edward (acad 1904-5) Ag R5 (19) Rushville Ill
Lambert Leo B (la 1913-14) Regis Apprentice Pharm 1215 Kealing Av Indianapolis (167 S Tenth St Noblesville Ind)
?Lambert Ward Louis (su 1914 Also U Minn) 118 W 39th St New York
Lamborn Brown (ag 1908-10) Ag Remington Ind
?Lamborn Merlie (la 1909-10 Also U Chgo) 5606 Drexel Av Chicago
Lambroff Gregory Vassileff (e eng 1912-13 '15-) Stu Box 8 Madison Ill
Lameson Agnes (Mrs L E Derr) (acad 1901-2) Home 4041 Newstead Av St Louis (Alto Pass Ill)
LAMET Louis Armand (l 1895-1901 LL B) Law Warsaw Ill
LAMKEY Ernest Michael Rudolph (la 1909-13 AB g 1913-14 AM g bot 1915-) Stu Riverton Ill
Lamkin Grace Minerva (la 1897-9 Also Ill St Nor U) Phys Dir c/o Chautauqua Mgrs Assn Orchestra Bldg Chicago (1122 S Wenonah Av Oak Park Ill)
LAMKIN Nina Belle (la 1889-93 BL Also Sargent Sch Cambridge Mass) Superv Phys Ed & Hygiene Sterling Kan
Lamkins Lloyd E (ag 1912-) Stu 206 N Race St Urbana Ill
Lamont Antoinette Marie (la 1911-12 Also Mont St Nor & Simmons Coll) Libr Dillon Mont
Lamont James Walter (m eng 1915-) Stu 1239 E State St Rockford Ill
LA MOTTE Frank Alexander (MS (Chgo) '00 MA(Wis) '07 Instr Math U Mich 1902-3 Instr T&AM U Ill 1905-6) Instr Math U Tex Austin Tex
La Motte Norman Girdwood (su 1915 Also U SC) Coach Athl Due West SC (2020 Assembly St Columbia SC)
LAMPE Margaret Henrietta (la 1893-7 AB AM '00 Also Ill St Nor U) Rl Bloomington Ill (306 W Mulberry St Normal Ill)
Lampert Florian Jr (arch eng 1914-) Stu 480 Washington St Oshkosh Wis
?Lampman James William (arch eng 1909-11 AB(Mich) '09) 813 W Springfield Av Urbana Ill
Lamson Mrs T D (see Everhart Ophelia)
*Lamson John W (la 1876-9) d Half Day Ill
Lamson Leon (ag 1909-11 Also Ia St Coll) Ranch Holtville Cal (Rensselaer Ind)
Lamson Richard Dean (ag 1905-7) Ag Washington La
Lanan Guy (ag 1912-14 '15-) Stu Kingston Ill
Lancaster Allen H (su1915 Also Earlham Coll) Teach H Sch Ridge Farm Ill
Lancaster Elsie May (Mrs E G Phillips) (acad 1907-10 lib 1907-8) Home 311 N Race St Urbana Ill
Lancaster Mrs H C (see Hayes Frances E)
Lancaster Raymond (acad 1907-9) Cash Houston Gas & Elec Co Houston Ky
Lancaster Ruth Ellen (la 1911-13 '14) Stu 812 S Third St Maywood Ill
Landahl Bessie Arline (la 1908-9 Also Cumnock Sch Or & NW U) At home 727 S Euclid Av Princeton Ill
Landahl Blanche Toban (la 1908-9 Also Cumnock Sch Or) At home Princeton Ill
?Landan Julius (ag 1906-9) 568 W Polk St Chicago
?*Landauer* Leo Louis (acad 1894-5) 75 W Wabash St Peru Ind
Landee Anna Irene (Mrs H B Sewell) (la 1911-14) Home Clarksville Miss
LANDEE Marion Charlotte (la 1911-13 Also Teach Coll Col U & Col Coll Expression & Phys Cult Teach Expression & Phys Cult Bodfors Sch Mus & Or 1908-9 Asst Phys Tr Wom & Asst Dept Pub Sp U Ill 1909-11 Asst Engl & Phys Cult U Ill 1911-14) Stu Col U 1207 Fifth Av Moline Ill

Landel Ida Susan (la 1895-9) Planter Holly Ridge Miss
Landgraf Theodore Rolland (m eng 1913-14) Stu Monmouth Coll Marissa Ill
Landgrebe Edmund Christian (c eng 1904-5 Also Pur U) Chf Eng V&SE RR Co Robinson Ill
Landgrebe Gilbert Conrad (la 1908-9 Also Pur U) Merc Huntingburg Ind
Landon George (la 1914-) Stu 3812 Kedvale Av Chicago
LANDON Herbert Updike (ag 1909-14 BS) Ag Jerseyville Ill
Landon Truman Harry (c eng 1898-1901) C Eng 723 Euclid St Alton Ill
Landor Henry (la com 1907-9) Contr 1013 N Walnut St Canton O
LANDOR Walter A (c eng 1907-11 BS) Constr Eng Pa Steel Co 103 Locust St Harrisburg Pa
***Landrigen John** (Trustee 1882-7 Memb St Sen 1870 & 1896 Memb St Bd Ag 16 yrs Pres do 1883-6) d March 26 1911 Albion Ill
†Landry Adelbert Joseph (c eng 1912-13) 425 W State St Rockford Ill
LANDSEA Albert Fabvian (e eng 1908-12 BS) Tel Eng Western Elec Co New York (30 Loudon St Yonkers NY)
Landstrom Adolph Walter (chem eng 1913-) Stu 5516 Cortez St Chicago
Landstrom Roy William (ag 1915-) Stu 5516 Cortez St Chicago
?Landt Charles Palmer (ag 1907-9) 30 Woodland Park Chicago
Landt Gustav Ernest (ag 1915- Also U Chgo) Stu 7531 Normal Av Chicago
Lane Berttena (su 1908 Also N Ill St Nor) At home 826 W Ninth St Los Angeles
Lane Clyde Clarence (sp law 1905-9) Stock Sales c/o Can Standard Loan Co 2 428 Main St Winnipeg Can
Lane Cora May (la 1904-5 '08-9 '12-13) Teach 415 Franklin St Danville Ill
†LANE Fletcher (1 1907-9 AB(Neb) '05 Asst Instr Gym U Ill 1907-9) Marlin Springs Tex
Lane George James (e eng 1909-12) E Eng c/o Wagner Elec Co 5702 Vernon Av St Louis (15147 Loomis Av Harvey Ill)
Lane Mrs G J (see Axelson Alice G)
Lane Grace Marie (Mrs John Raymond) (su 1906 Also Sargent Nor Sch & Emerson Coll) Home Hill Crest Sidney Ill
Lane Henry Harold (la com 1912-13) Bkpr 15147 Loomis Av Harvey Ill
?Lane Herrick Johnson (c eng 1904-5 Also Prin U) C Eng Tuscaloosa Ala (614 Garrison St Fremont O)
Lane Jeannette Barry (su 1914 Also U Chgo) Stu Milwaukee Downer Seminary 183 Jewett Av Buffalo
?Lane Michael A (g la 1907-8 SB (Chgo) '07) 451 Jackson Blvd Chicago
**Lane* Nannie P (acad 1883-5) d Mattoon Ill
Lane Raymond John (la 1902-3) Grocer Paxton Ill
Lanferman Walter Edward (acad 1902-4 e eng 1904-7 Also Lewis Inst) Asst Eng St Pub Utility Comm Chicago (6916 Lakewood Av)
†Lang Bayard Thomas (la 1908-9 Also U Pa) Sullivan Ind
Lang Mrs C G (see Mann Frances)
Lang Herman Wellington (la Feb 1915-) Stu 4756 Indiana Av Chicago
Lang Leonard Alvin (ag 1915-) Stu 806 Gregory St Urbana Ill
LANG Leroy (ag 1905-9 BS g 1909-11 MS Asst Exp Sta U Ill 1909-11 Instr Dairy Mfgs & Asst Exp Sta do 1911-13) Assoc Dairy Mfgs U Ill 1913- 610 Indiana Av Urbana Ill
†Langan Clarence Leo (sp ag 1911-13 Also St Viator's Coll) 438 E Court St Kankakee Ill
Langan John Joseph (acad 1903-4 sp ag 1906-8 Also U Notre Dame) Ag Clifton Ill
Langdon Howard Alcus (acad 1896) Ag Manchester Ill
LANGDON Margie Ethol (lib 1909-12 BLS AB(Neb Wes) '07) Libr Kearney Neb (501 Hoffman Av Monterey Cal)
LANGDON Roy Monroe (la 1907-11 BS) Sec of Supt Committee Fifteen Chgo 613 N Seventh St Maywood Ill
Langdon Mrs R M (see Perring Vere D)
†Lange Edward Leonard (ag 1913-14) 2237 Giddings Av Chicago
Lange Harry Wilson (la com 1914-15) Laundry 3253 Copelin St St Louis (2004 S Jefferson Av)
LANGE Ida Louise (Mrs A M Parker) (la & lib 1904-8 AB & BLS Lib Asst Armour Inst 1908-9 Catg Lib U Ill 1909-10 Ia Lib Comm 1910-12) Home 423 E 11th St Des Moines Ia
†*Lange* Le Roy (acad 1908-9) Monticello Ill

Lange Lloyd H (c eng 1912-13) Plant Dept Bell Tel Co 222 N Court St Rockford Ill

LANGE Sophie (la 1907-11 AB) Tutor & Mus Kenmore NY

LANGELIER Wilfred Francis (g sc 1909-11 MS '15- AB(NH) '09 Asst Chem U Ill 1909-11) Insp Ill St Water Surv 601 W Oregon St Urbana Ill (Nashua NH)

Langford Fred Henderson (e eng 1904-7) C Eng Sunnyside Wash

Langford Jessie Lucine (Mrs J L Hall) (h sc 1907-8) Home Sunnyside Wash

†Langham William Yingst (su 1911) Tamalco Ill

Langley Mrs (see Troxell Lulu)

*Langley Celeste (Mrs H B Slausen) (la 1879-83) d Champaign Ill

Langlois Henry Louis (su 1914) Stu U Ill Med Coll 1079 N Schuyler Av Kankakee Ill

LANGMAN John Oscar (acad 1895-6 sc 1896-1900 BS g 1902-3 Also N Ind Nor & Valparaiso U) Teach Pleasant View Luther Coll 529 Guthrie St Ottawa Ill

LANGMAS Arthur S (Instr Bkpg & Geog Acad U Ill 1910-11 AB(Wis) '10) Dist Repr U Exten Division Oshkosh Wis

Langstaff Mrs W L (see Pierce Cora E)

†Langston Horace Ayres (sc 1906-7 Also U Chgo) 311 S Elmwood Av Oak Park Ill

Langwill Bertha (su 1915) Stu Rockford Coll 1413 W State St Rockford Ill

Langwith Warren Le Roy (la 1915- Also O Wes U) Stu 760 E High St Davenport Ia

LANGWORTHY Caroline Valeria (lib 1899-1903 BLS) Christian Sc Practr 800 Orchestra Bldg Chicago

Langworthy Lester Raymond (sc 1904-5 BL(Cal) '15 Also N Ill St Nor) Teach Holtville Cal

LANHAM Edgar Thomas (la 1884-5) Instr Forge U Ill 1905- 309 N Race St Urbana Ill

LANHAM Mariam Elizabeth (Mrs F L Bronson) (acad 1901-2 la 1902-6 AB) Home 812 National Av E Las Vegas N Mex

Lanham Ralph Leo (e eng 1910-12) Postal Serv 309 N Race St Urbana Ill

Lanier Russell D'Lyon (m eng 1911-15) Stu U Cin 2934 Pawnee Av Birmingham Ala

Lanning Edgar Gay (sp ag 1902-3) Gov 404 Albert Av Rockford Ill

Lanphear Charles Ray (acad 1906-7) Land Arch Box 51 Hartford Mich

Lanquist Ada May (su 1914) 833 N Richmond St Chicago

Lansche Oral Albert (e eng 1912- Also Ill St Nor U) Stu Brighton Ill

LANTZ Cyrus William (la 1910-13 AB AM '14 Also W Ill St Nor Asst Bot U Ill 1914-15) Teach H Sch Harvey Ill (RFD Brooklyn Ill)

LANTZ Etta Mabel (acad 1908-10 la h sc 1910-14 AB) Teach c/o Bluffton Coll Bluffton O

LANTZ Milo P (acad 1880-1 la 1881-5 BS) Ag Carlock Ill

Lantz Simon Errett (acad 1892-3 la 1892-5) Ag & St Repr Congerville Ill

Lantz Walter Ernest (m eng 1899-1900) Mgr Water Co Pekin Ill

†Lanum Harold Baird (la com 1909-13) Champaign Ill

Lanz Anna (su 1906 Also Ill Wes U) Teach 1101 Fell Av Bloomington Ill

Lapham Gail Hamilton (su 1909 Also Knox Coll) Teach 573 Maple Av Galesburg Ill

LAPHAM Ina Olivia (Mrs F L Crown) (la 1902-7 AB Also Knox Coll) Home Oakland Cal

†*Lapp* May Belle (acad 1904 Also Pomono Coll) 809 Shrader St San Francisco

Larabee Charles David (sc 1903-5) Contr & Ag Paw Paw Ill

La Rash Lucile Winifred (la 1908-9) Bkpr 5120 Kenmore Av Chicago

*Large Aaron Bulford (g latin 1914 AB(McKendree) '10) d Dec 1 1914 Urbana Ill

LARGE George Pence (c eng 1904-9 BS) C Eng R1 (17) Owaneco Ill

Large Harry (sp ag 1900-2) Clk Farmers St Bk Protection Kan

Large John Henry (la 1906-7 AB (LeStan) '10 LL B(NW) '12) Law 10809 E Crescent Av Morgan Park Ill

Large Shelby Laverne (la 1905-7 AB (LeStan) '09 LL B(NW) '11) Law 128 Royal Av Rockford Ill

LARGE Thomas (g sc 1899-1900 AB (Ind) '97 Asst St Lab Nat Hist U Ill 1899-1902 Instr U Chgo 1903) Ag Lava Lake Ranch Eden Id

†LARGE Zelma Rice (Mrs W H Houser) (la 1904-10 AB) Home 515 S Washington St Taylorville Ill

Largent Jess Charles (arch eng 1912-)

Stu 305 E Springfield Av Champaign Ill

?Larimer Cassius Stewart (sp ag 1903-4) 5734 Washington Av Chicago

LARIMER Robert Sherman (c eng 1904-7 BS Also Lewis Inst) C Eng & Surv Wendell Id

Larimore Charles Wesley (m eng 1891-3) Dairy & Ag Box 274 Searcy Ark

Larimore Edward N (sp ag 1890-1) Hort & Stockman Plainville Ill

†*Lark* George Maronia (acad 1896-7 Also N Ill St Nor) Ruma Ill

Larkin Charles James Jr (l 1909-11 Also Tul U) Metairie Ridge New Orleans

LARKIN Francis Du Lude (m eng 1907-12 sc 1912-13 AB) Bldg Contr 2938 Fillmore St Chicago

?Larkin Harvey Rude (sc 1900-1) Champaign Ill

?LARKIN Ida Clementine (la 1909-13 AB) 405 Greenwood Av Chicago

Larkin Willard Ford (m eng 1915-) Stu 556 30th St Rock Island Ill

LARKIN William James (arch 1909-13 BS) Eng 415 W 60th St Chicago

Larmer David Welty (arch 1909-12) c/o Baldwin Piano Co 2131 E 21st St Denver

LARNED Mary S (Mrs F A Parsons) (h sc 1873-8 BS g mus 1878) Home 803 S Central Av Chanute Kan

LARRACAS Fidel Videl (mun eng 1905-8 BS Also Millikin U & Pur U & "Liceo de Manila" Coll) Gov C Eng Boac Marinduque PI

Larrison George Kirkpatrick (c eng 1899-1901) Supt Hydrography Bur Ag & Forestry Honolulu Hawaii

*LARSEN Charles Sigurd (e eng 1893-7 BS) d Feb 4 1899 Chicago

Larsen David Thorsten (sc 1911-13 '15-) Stu 395 Dupage St Elgin Ill

LARSEN Lester Reginald (m eng 1911-13 BS Also Lewis Inst) Teach 296 Oakland Av Milwaukee (545 N 51st Av Chicago)

Larsh Fred James (arch eng 1902-3) Acct 1706 E Jackson St Bloomington Ill

Larson Carl Clarence (la 1913-14 '15-) Stu Mazon Ill

LARSON Charles Andrew (m eng 1902-6 BS) Eng Vancouver Heights BC Can

†Larson Charles Oscar (m eng 1912-13) 611 W Fourth St Sterling Ill

LARSON Eva Lillian (la h sc 1911-14 BS) Teach 2258 Giddings Av Chicago

Larson Eva Pearle (la 1906-7 Also N Ill St Nor) Teach DeKalb Ill (105 S Third St Champaign Ill)

?*Larson* George (acad 1895) Libson Ill

†LARSON Harry Peter (ag 1906-10 BS) Paxton Ill

†*Larson* Harry Sigurd (acad 1909-11) 784 N 53rd Av Chicago

Larson Irving Nicholas (arch eng 1911-) Stu 118 E Raymond St Van Wert O

Larson John Carl (com 1914-) Stu 215 N Virnon St Princeton Ill

Larson Karl Gottfrid (su 1915 Also Augustana Coll) Instr Physics Augustana Coll Rock Island Ill (1345 Fourth Av Rockford Ill)

Larson Lambert Linus (chem eng 1910-14 BS) Teach & Dir Athl Assumption Ill (Mazon Ill)

LARSON Laurence Marcellus (AB (Drake) '94 AM(Wis) '00 PhD(do) '02 Assoc Hist U Ill 1907-8 Asst Prof Hist U Ill 1908-12 Assoc do U Ill 1912-13) Prof Hist U Ill 301 Armory Av Champaign Ill

LARSON Lawrence Frederick (la 1900-3 AB g 1903-4 AM) Asst Gen Agt NW Mutual Life Ins Co 724 Jefferson Bldg Peoria Ill (600 Fayette St)

Larson Louis J (g t&am 1915- BS (Minn) '14 CE(do) '15) Stu Windom Minn

LARSON Martha Serena (la 1906-10 AB AM '14 Also Ill St Nor U) R2 Morris Ill

LARSON Nels Alfred (l 1900-3 LL B) Law & Bnk 1339 15½ St Moline Ill

Larson Raymond Victor (ag 1914- Also ND St Nor) Stu Henderson Minn

†Larson Rollin J (la 1903-4) Galva Ill

Larson Roy Harold (e eng 1908-11) M Eng 525 S Third St Rockford Ill (Pecatonica Ill)

Larson Thornal Benjamin (e eng 1904-5) Ag Malta Ill

Larson Walter Nels (m eng 1914-16) 343 W Orleans St Paxton Ill

Larson William Henry (e eng 1906-9) Chf Eng M P Cotton Co Vancouver BC (Paxton Ill)

LA RUE George Roger (g 1909-11 PhD BS(Doone) '07 AM(Neb) '09 Res Asst Zool U Ill 1909-11) Instr & Prof Zool U Mich 1911- 1078 Ferndon Rd Ann Arbor Mich

La Rue Maurice John (sp ag 1911-13 Also Armour Inst) Ag R2 Rolling Prairie Ind

Lascelles Robert John (com 1915- Also N Ill St Nor) Stu Capron Ill
La Sell Florence Lenore (mus 1912-13) Clk 305 Wheaton Av Champaign Ill
Lash Raymond (acad 1900-2) Auto Henry Ill
†Lasher Herbert (la 1907-8 Also Cor U) Griffin Corners NY
Laskey Mrs J B (see Winders Bess M)
LASKIN Louis James (arch eng 1911-12 '13-15 BS) Arch 215 Long Av Chicago
Lassmann Meta Irma (su 1914&'15 Also Ill St Nor U) Magnolia Ill
Lasswell William Sturgis (acad 1906-8 ry e eng 1908-10) Ry Signal Eng 527 S State St Springfield Ill
Latch. Fred Everett (l 1898-9) Law Frederick Okla
LaTeer Angie (la h sc 1915- Also Ward-Belmont) Stu 406 E Pells St Paxton Ill
Latham Ector Brooks (acad 1881-2 m eng 1882-5) US Coast & Geodetic Surv Washington
Latham Nita B (Mrs Law) (acad 1881-2 Also Sorbonne Paris) Home 50 Pensylvania Av Atlanta Ga
Latham William Arthur (ag 1903-5) 2805 Tracy Av Kansas City Mo
†Lathbury Clarence Sherman (la 1913-14) 626 E Market St Havana Ill
Lathrop Charlton Page (ag 1912-) Stu 4418 N Kildare Av Chicago
Lathrop Harry (su 1914 Also Ill St Nor U) Teach Nor Sch Flagstaff Ariz (Sumner Ill)
Lathrop John C B (arch 1879-80) Acct 4418 N Kildare Av Chicago
Lathrop John Sherman (ag 1915-) Stu 4418 N Kildare Av Chicago
†LATHROP Olive Clarissa (lib 1898-1900 BLS Also U Mich) Lansing Mich
Lathrop Ralph Brown (la 1906-7 law 1907-8) Bus Mgr Robinson Ill
Lathrop William Grant (la 1914- Also Westfield Coll) Stu Sumner Ill
LATIMER Thomas Erwin (la 1908-9 AM '09-10 AB(Wash) '08 Asst Econ U Ill 1909-10) Law 2716 Elliot St Minneapolis
Latta Smith Harrison (acad 1904-6 m eng 1904-7 BS(Armour Inst) '08 Also Lewis Inst) Auto Agt & R Est 2300 McKinney Av Dallas Tex
†*Lattan* Harry Hughes (acad 1892-3) Austin Ill
Lattin Mrs John (see Thomas Fanny)
LATTIN Judson (m eng 1881-5 BS) Master Mech 412 W High St Sycamore Ill
LATTIN Robert Thomas (e eng 1908-13 BS) c/o Sales Dept Amer Steel Window Co McCormick Bldg Chicago (3210 Arthington Pl)
Lattner Ulysses Simpson (m eng 1915-) Stu 1406 14th St Rock Island Ill
Latzer Alice Bertha (sp sc 1897-1901 Also Greenville Coll) At home Highland Ill
LATZER Irma Ada (h sc 1910-15 AB) Stu Col U Highland Ill
LATZER Jennie Mary (Mrs A F Kaeser) (acad 1895-6 la 1896-1900 BS g 1900-1 AM Asst Bacteriol U Ill 1902-4) Home Highland Ill
LATZER John Albert (acad 1894-5 ag 1895-9 BS g 1899-1900 MS) Mfg 19 Bacon St Wellsboro Pa
LATZER Lenore Lydia (acad 1901-2 sc 1902-6 AB MS(Mich) '07 Res Asst Bacteriol U Ill 1907-9 Asst Bot do 1909-11) At home Highland Ill
Latzer Louis (la 1872-3 Also McKendree Coll) Pres Helvetia Milk Condensing Co Highland Ill
LATZER Robert Louis (ag 1904-8 BS MS(Cor) '10) Mfg & Bus Mgr Highland Ill
†Laubenheim Livonia Lena (su 1908 Also Ill St Nor U) Belle Rive Ill
Laubinger Roy Norman (la 1914-) Stu 3643 Janssen Av Chicago
Laubmayer Benjamin Leroy (sp ag 1907-8 Also McKendree Coll) Ag National City Cal
Laudaker Vivian Pauline (Mrs V P Hughes) (sp a&d 1901-2) Art Teach Jerome Ariz
†Laudemann Harry Mohn (sc 1908-11) 720 E Center St Warsaw Ind
Lauer Elizabeth Romana (h sc 1910-11) At home Sublette Ill
†LAUER Herbert Houghton (EM(Lehigh) '06 Instr Min Eng U Ill 1912-13) 1812 N 17th St Philadelphia
Laughead Charles Walter (sp 1899-1900 Also Maryville Coll Tenn) Ag Palestine Ill
LAUGHLIN Ely Vail (sc 1907-9 AB Also Ill St Nor U) Prof Chem Lenox Coll Hopkinton Ia
Laughlin Logan (sp ag 1908-11) Ag R2 Paris Ill
Laughlin Lulu Lillian (Mrs E J Witzemann) (sp 1899-1900 AB(Millikin) '07 AM(do) '08) Home 6641 Kenwood Av Chicago
†*Laugman* John Oscar (acad 1895-6) Lisbon Ill

Lauher Jean Edward (c eng 1914-15) 228 Prospect Av Hot Springs Ark
LAUHER Paul Bliss (l 1908-12 LL B) Law Box 264 Paris Ill (609 S Central Av)
Launer Stella May (su 1903 Also U Chgo) Teach H Sch 1049 Lawrence Av Chicago
Lauphit Tse (ag 1914-) Stu 443 Manila Rd Shanghai China
LAURENCE Albert Frederick (ag 1906-11 BS) Teach Ag Norwood Minn
Laurence Mrs John James (see Moody Oma M)
Laurimore Tyson Jarvis (arch eng 1913-14) Spencer Ill
Lauritzen Marion Marie (la 1914-) Stu 62 W 23rd St Chicago Hgts Ill
LAUTER Carl John (chem eng 1907-11 BS g 1911-12 '13-14) Chem St Louis Water Wks Quincy Ill (511 Forest Park Blvd)
LAUTERBACH Edward George (ag 1912-15 BS g 1915- Also Ia Wes U) Asst Pathl Flor Ag Exp Sta U Ill 1915- 507 E Daniel St Champaign Ill (Bushnell Ill)
Lauterbach Gustav Adolph (su 1910& '11 AB(Ia Wes) '12) Teach McKinley H Sch 2825 Russell Av St Louis
Lautz Benjamin Harrison (acad 1904-6) Normal Ill
Lauzet Mrs S E (see Judy Grace E)
Lavadia Pedro Celestino (sp ag 1911-13 BS(Cor) '14) 56 Maura St Pagsangham Laguna PI
‡*Lavely* John A (acad 1879-80) N Bethlehem Pa
Laverick Mrs (see Johnson Anna M)
Lavery Irene Bernadette (la 1907-9) Teach 372 S Schuyler Av Kankakee Ill
Lavery Ruth (sp mus 1915- Also Millikin U) Stu 370 W Marietta St Decatur Ill
†Law Arba David (su 1899) Dixon Ill
Law Frank Fonda (sp ag 1904-5 Also Park Coll) Teach Fountain Green Ill
Law Litta Marie (su 1914 Also Millikin U) Teach 1002 Madison St Streator Ill
*Lawhead Charles A (sp 1872-4) d Champaign Ill
*LAWHEAD Lucy M (la 1877-81 BL) d May 1 1884 Champaign Ill
Lawhead Maude Madge (Mrs Gailey) (acad 1897-8) Hollinger Neb
Lawler Francis Columbus (e eng 1913-15) Ag Greenfield Ill
LAWLER Orrin Hugh (l 1905-10 LL B) Law Medford Ore
Lawler Thomas Joseph (arch eng 1914-) Stu Greenfield Ill
LAWLESS Joseph Conrad (acad 1907-8 ag 1910-14 BS) Seed Merc Champaign Ill (Carthage Ill)
LAWLESS Julia Anna (la 1905-8 AB Also NW U) Stu U Wyo Laramie Wyo (Paloma Ill)
Lawless Loyd Lorenzo (sp sc 1908-9 Also Hahneman Med Coll Kan) City Milk Insp Bd Health Kansas City Mo
Lawless Mary Jane (la 1910-12 '14- Also W Ill St Nor) Stu Carthage Ill
Lawnin Nelson (m eng 1912-) Stu 311 Jefferson Rd Edwardsville Ill
LAWRENCE Carroll Gray (arch 1895-9 BS Also S Ill St Nor) Arch Appraiser c/o Amer Appraisal Co Milwaukee (c/o W S Uhler Tipton Ia)
Lawrence Charles Henry (ag 1914-) Stu 631 Jefferson St Woodstock Ill
†LAWRENCE Charles Wesley (c eng 1906-11 BS) Rantoul Ill
Lawrence Edgar Alfred (c eng 1914-) Stu 2461 Lincoln Av Chicago
Lawrence Edward James (ag 1905-6) Ag R1 Hudson Ill
*LAWRENCE Edwin L (Foreman Farm U Ill 1870-80) d Belvidere Ill
LAWRENCE Edwin Victor (Teach Diploma(Mass Nor Art Sch) '03 Also Boston Art Club Instr Free Hand Draw Bradley Poly 1903-6 Instr A&D U Ill 1906-9 Instr Mil Sc U Ill 1908-9) Head Eng Dept Ideal Paper Co Brookfield Mass
Lawrence Ernest (ag 1910-14 Also Shurtleff Coll) Prin John Swaney Sch McNabb Ill (Hudson Ill)
LAWRENCE Frederick Locke (Attended Royal Conserv Mus Leipsic Ger 1895-6 Instr NW Conserv Mus 1887-9 Dir Sch Mus Northfield 1897-1900 Dir Sch Mus & Prof Piano U Ill 1902-8) Prof Mus Carleton Coll Northfield Minn (Springfield Vt)
†Lawrence George W (m eng 1888-9) Champaign Ill
Lawrence Guy Loftus (e eng 1908-11) Ry C Eng CB&Q RR 547 W Jackson Blvd Chicago (Libertyville Ill)
Lawrence Mrs John James (see Moody Oma M)
Lawrence Keith Cecil (su 1915) 504 S Goodwin Av Urbana Ill
Lawrence Leland Lamont (la 1915-) Stu 1005 S Wright St Champaign Ill
Lawrence Lorena Lucille (la h sc 1911-13) At home 620 W Washington St Clinton Ill
***Lawrence Luther W** (Trustee 1867-73 Memb St Legis 1854-6 Co Prob

Jud 1865-77 First Co Supt Boone Co) d July 25 1886 Belvidere Ill

LAWRENCE Matthew (g la 1913-14 AM AB(Shurtleff) '13) Teach 300 Beunavista Av Pekin Ill (Hudson Ill)

Lawrence Mildred (Mrs A W Wheeler) (la 1908-10) Home 1009 W Third St Sterling Ill

*LAWRENCE Nettie E (Mrs J A Allen) (acad 1876-7 la 1877-8 Cert) d Aug 19 1909 Oak Park Ill

?*Lawrence* Philip E (acad 1879-82) Galesburg Ill

Lawrence Ralph E (arch eng 1913-) Stu 632 Ransom St Ripon Wis

Lawrence Roland Hall (m eng 1913-) Stu 10420 Seely Av Chicago

†Lawrence William Arthur (m eng 1908-11) 406 N Main St Bellefontaine O

Lawrence William Harrison (ag 1907-9) Ag Lexington Ill

Laws Joel William (sp ag 1912-) Stu Donnellson Ill

Laws Martha Edna (la 1913-14) Bkpr 207 E Broadway St Alexandria Ind

†Lawson Edith A (la com 1911 Also U Kan) Russell Kan

LAWSON Edward Lotan (g la 1909-14 AM AB(Union Christian) '01 PhB (do) '02) Teach 810 N Clinton St Defiance O

Lawson Everett Eugene (ag 1914-) Stu Barry Ill

Lawson Gilbert Foster (ag 1913-14) Ag & Stock Chase Ind

†*Lawson* John Bell (acad 1890-1) Harvey Ill

LAWSON Mary Maria (la 1913-15 AB Also Ill Wom Coll) At home Sidney Ill

Lawson Richard Edwards (la 1910-12) Bkpr 312 E First St Kewanee Ill

LAWTON Bradley Cleaver (la 1911-15 AB) Instr Engl Manzanita Hall Prep Sch Palo Alta Cal (1369 E 62nd St Chicago)

Lawton Chauncey Wenzloff (la 1915-) Stu 507 Fourth St Yankton SD

*Lawver Peter Winfield (la com 1868-70) d Washington

LAWYER John C (sp law 1904-7 LL B) Law Flack & Lawyer Macomb Ill

Lawyer Joseph Dale (la 1910-12 law 1915-) Stu Tennessee Ill

Lax Louise Catherine (mus 1914-15 Also Millikin U) Teach Effingham Ill (718 S Seventh St Springfield Ill)

†Lay Chung Yuen (sp c eng 1909-10 c eng 1911-12 sp 1912-13) c/o Edwin Hall 424 Linden Walk Lexington Ky (Hupeh China)

*Lay E Herman (sp ag 1888-90) d Dec 16 1910 Chicago

Laybourn Harriet Fern (su 1909 Also Cheney Wash Nor Sch) R Est Paxton Ill

LAYCOCK Mary Janet (sc 1896-7 '04-6 AB) Prin H Sch Watseka Ill (Waverly Ill)

Layden Edward (ag 1913-14) Ag Cheneyville Ill

LAYDEN John Emmett (la 1904-7 law 1907-10 LL B Also Greer Coll) Law Hartshorne Okla

Layden Mrs J E (see Harbert Hazel G)

LAYDEN Theodore Edmond (sp ag 1908-9 ag 1909-13 BS g 1913-14) Farm Mgr Cheneyville Ill

LAYER Hugo (arch eng 1907-11 BS) Eng c/o C L E Rodgers Eng Co Zanesville O

Layman Andrew Herbert (ag 1910-12) Ag Lincoln Ill

Layman Clinton Fisk (ag 1910-12) Ag Lincoln Ill

?Layman Frank (sp ag 1901-2) Champaign Ill

Layng Thomas Ernest (g chem 1912-13 AB(McMaster) '09 AM(do) '12 Asst Chem U Ill 1913-14) Chem Amer Tar Products Co Urbana Ill

Layton Hope (su 1905 & '06 Also N Ind Nor) Teach Carthage Ill

LAYTON Katherine Alberta W (la 1897-1901 AB g 1905-6 AM '06-8 PhD Also U Leipzig 1904-5) Asst Prof Ger Smith Coll 1909- Dickinson Hall Northampton Mass (159 N Third Av Canton Ill)

Layton Samuel Everett (com 1915-) Stu Rossville Ill

†Layton Warren Kenneth (su 1906) Potomac Ill

?*Layton* Will E (acad 1886-7) Jacksonville Ill

*Lazar Alexander Sherman (e eng 1910-11) d Chicago

Lazear Davies (m eng 1910-11 DDS (NW) '15) Dent 6030 Woodland Av Chicago

†Lazear Robert Sherman (c eng 1906-7) Evanston Ill

LAZEAR Weston Bross (m eng 1905-7 BS Also Armour Inst) Chf Eng Stephens-Adamson Mfg Co 50 Church St New York

Leach Eustace Eugene (sp ag 1903-4 Also S Ill St Nor) Lumber Bus Creal Springs Ill

Leach Mrs Gladys Hodson (mus 1915-) Stu 809 W Green St Urbana Ill

Leach Harry James (la 1911-12) Ins & R Est 327 E Jackson St Morris Ill
Leach Mac E (la 1913- Also Ill Coll) Stu 405 W California Av Urbana Ill
LEACH Margaret Fannie (la h sc 1911-13 AB g 1915- Also NW U) Stu 1927 Greenleaf Av Chicago
Leach Paul Jackson (ag 1913- Also W Ill St Nor) Stu 432 S McArthur St Macomb Ill
Leach Robert Lincoln (ag 1915-) Stu 218 S Prospect St Rockford Ill
Leach Robert Whittaker (m eng 1907-9 Also NW U) Auto Sales St Louis
Leach Virgil Argo (arch eng 1910-11) Contr & Bldg Arch Maroa Ill
LEACH William Blake (la 1895-9 AB LL B (Ill Wes) '02) Law & Prof Law Ill Wes U 1st Nat Bk Bldg Bloomington Ill (512 E Locust St)
Leach William Butler Jr (la 1914-15 Also U Chgo) Stu Mass Tech 185 Green Bay Rd Hubbard Woods Ill
Leach William R S (acad 1885-6) Stock & Ag Springfield Id
Leachman Joseph Elgar (su 1904) Ag Lovington Ill
Leaf Charles Emanuel (sc 1900-1 Also North Park Coll) 189 Pennsylvania Av Aurora Ill
Leake Fred William (la 1908-9) Amboy Ill
Leake Grace May (Mrs L L Brink) (mus 1910-11) Home Amboy Ill
Leake Mabel Emily (Mrs E L Aschenbrenner) (h sc 1907-8) Home Amboy Ill
Leake Warren Jarvis (ag 1904-5) Ag R5 (7) Amboy Ill
*Leal Grace (sp mus 1895-6) d Jan 4 1906 Riverside Cal
Leal Mary Cloelia (Mrs John Gray) (acad 1891-2 sp a&d 1892-5) Home Urbana Ill
Leal Rosa Belle (su 1895 sp la 1896-7 su 1900) Teach 545 Ardine Av Chicago (Urbana Ill)
LEAL Sophia Nott (Mrs J W Hays) (la 1892-6 AB) Home 708 W University Av Urbana Ill
Leander Elmer Isidor (c eng 1912-14 '15-) Stu R3 (102) Chesterton Ind
Leander LeRoy Nathaniel (e eng 1912-13 Also Armour Inst) 9729 Av L Chicago
LEAR George Bratten (la 1907-11 AB JD (Chgo) '14) Law 916 NY Life Bldg Chicago (3833 Southport Av)
†Lear Veta Blanche (la 1910-11) c/o Mrs W M Callahan Camp Point Ill
Leas Elmer Edwin (sp ag 1899-1900) Ag Veedersburg Ind
†Leas Ernest Orr (sp ag 1899-1900) St Joseph Ill
Leas Frank Stevens (su 1904&'05 acad 1906-7 '08-10 ag 1910-11) Ag RFD St Joseph Ill
Leas John Andrew (ag 1915-) Stu 760 S Webster St Decatur Ill
LEAS Mildred (Mrs Robert Black) (la 1905-10 AB) Home St Joseph Ill
Lease Alice Clare (su 1915 Also Ill St Nor U) Teach 237 S Fourth Av Tucson Ariz (Plainville Ill)
LEASE Leonard John (e eng 1900-4 BS) E Eng 186 17th St Milwaukee (2118 State St)
Leasure Floyd Jesse (su 1905) Teach Grass Creek Ind
Leasure Grace Amanda (su 1906) 1415 N Walnut St Danville Ill
Leatherman Marian (lib 1912- AB (Cor) '07) Lib Asst & Lect U Ill 1913- 1106 W California Av Urbana Ill (362 Stratford Av Pittsburgh)
Leathers Clarence Elmer (su 1909 Also Ill St Nor U) Teach Laplace Ill
†Leaton Francis Willard (la 1911-12) Nashville Ill
LEAVENS Arthur Bowen (arch eng 1911-15 BS) Struct Eng 3126 Karnes Blvd Kansas City Mo
LEAVERTON Joe Ernest (l 1901-4 LL B) Law 754 Gunnison Av Grand Junction Colo
Leaverton William John (c eng 1906-7) 415 E Lawrence Av Springfield Ill
Leavitt Herbert Audrey (acad 1907-8) Med Hammond Ill
?Leavitt Herbert Douglas (ag 1912-13) Bloomfield Ill
Lebeque Julius Victor (su 1907 Also Ill St Nor U) Seneca Ill
LeCato John Marvin (g la 1913-14 su 1915 AB (Mich) '13 Also JHopk U Asst Bot U Ill 1913-14) Instr Biol Marshall Coll Huntington W Va (Harmans Md)
Lecour Louis Paul (sp ag 1912-13) Bus 281 S Dearborn Av Kankakee Ill
Le Crone George Montgomery Jr (la com 1907-8 BS (McKendree) '11) Jour Effingham Ill
?Ledden Carrie Viola (su 1905) Ospar Ill
Ledgerwood Josephine (Mrs R E Gardner) (h sc 1909-10) Home 711 Cottage Grove Av South Bend Ind
Ledgerwood Leroy William (arch eng 1912-) Stu 819 Lincoln St Springfield Mo

Lee Mrs (see McDonough Adelaide B)
Lee Albert R (la 1897-8) Clk Pres Ofc U Ill 605 N Walnut St Champaign Ill
Lee Alfred Chang (c eng 1913-) Stu c/o W T Wang Yale Mission Sch Changsha Hunan China
LEE Alice (Mrs V W Coddington) (la 1871-5 BL) Home North Milwaukee Wis
Lee Arthur (arch eng 1914- Also Stout Inst) Stu 1319 Fourth St Hudson Wis
LEE Carl Emil (BS(ND Ag) '97 MS (Wis) '09 Field Instr Dairy Husb U Ill 1903-5 Instr Dairy Husb & 1st Asst Dairy Mfg Ag Exp Sta do 1905-7 Asst Prof do 1907-9) Asst Prof Dairy Husb U Wis 1909- 1615 Jefferson St Madison Wis
Lee Carrie Alice (mus 1911-13 '15-) Stu 605 N Walnut St Champaign Ill
LEE Charles Bopes (ag 1905-9 BS AM (Neb) '13) Exp Sta U Farm Lincoln Neb (Aledo Ill)
†*Lee* Charles H (acad 1882-3) Seneca Kan
Lee Charles Mylo (ag 1872-4) Ag & R Est Falls City Neb
Lee Charles Yu (la com 1914-15 Also U Mich) Stu Asbury Coll Wilmore Ky (Hsin Yong Honan China)
LEE Eddy Orland (la 1873-8 BL) Law 604 Boston Blk Salt Lake City
Lee Edward (m eng 1904-7) Ranch Fallon Nev (Aledo Ill)
LEE Edward Clarence (BS(Pa St) '08 EM(do) '13 Instr U Ill Min & Mech Insts 1914-15) Min Insp 2407 1st National Bk Bldg Pittsburg Pa (Box 541 Herrin Ill)
LEE Elisha (ag 1875-9 BS) Ag Reynolds Ill
Lee Ellena (ag h sc 1910-12) Reynolds Ill
Lee Emmett Chambers (g chem 1915 BA(La) '15) Stu Jackson La
LEE Everett Samuel (e eng 1909-13 BS) Instr E Eng Lab Union Coll Schenectady NY
Lee Fannie (la h sc 1915-) Stu Reynolds Ill
LEE Gertrude Ann (Mrs F H McKelvey) (la 1904-9 AB) Home R3 Sparta Ill
?*Lee* Harry (acad 1876-7) Duquoin Ill
LEE Henry Rhodes (g chem 1914- AB(Carroll) '14) Asst Chem U Ill 1914- 917 W Green St Urbana Ill (402 East Av Waukesha Wis)
?Lee Howard Alden (e eng 1910-12) 1108 W Main St Urbana Ill
LEE Izora (ag h sc 1909-15 BS) At home R5 Reynolds Ill
Lee James M (acad 1885-6 la 1886-7) Law Oakland Cal
†Lee John Charles (c eng 1909-10) 5036 Sheridan Rd Chicago
Lee John Edward (m eng 1888-9) Steel Insp 704 E 67th St Chicago
LEE Julian Lisiecki (m eng 1894-1900 BS) Cigars & Tobacco 64 S Front St Memphis Tenn
Lee Kittie Grace (Mrs P L McPheeters) (acad 1897-8 sp 1898-1900) Home 915 W Hill St Champaign Ill
Lee Liang (min eng 1913-15) 20 Sun St Ming-Yuen China
LEE Miss Ma-li (g la 1914-15 AM AB (Col) '14) Teach Nanking China
Lee Mary Deming (sp 1895-6 Also U Chgo & U Colo) Supt Schs Glen Ellyn Ill
LEE Mary Howard (la 1903-7 AB) At home R5 Aledo Ill
*Lee Mylo (sc 1903-5 MD(P&S) '09) d Dec 13 1914 Monrovia Cal
LEE Otis Hoyt (ag 1907-11 BS) Ag Aledo Ill
Lee Ping-Fun (m eng 1915- Also U Cal) Stu Canton China
†*Lee* Ralph Waldo (acad 1909-10) Pesotum Ill
Lee Ritta (su 1910 Also E Ill St Nor) Teach Greenup Ill
Lee Robert Jr (acad 1890-1 sp 1891-2) Supt Coal Valley Min Co Sherrard Ill
Lee Scoville (sp ag 1881-3) Ag Aledo Ill
Lee Tao Nan (com 1914- Also U Nanking) Stu M E Mission Nanking China
†Lee Thomas Wikoff (ag 1912-13) 2918 Tracy Av Kansas City Mo
Lee-Toma En Fon (la 1915-) Stu 33 King St Honolulu HI
Lee-Toma Esther EnMoi (la 1914-) Stu 33 King St Honolulu HI
Lee-Toma Ethel Kinkyan (la 1912-13 Also Mich St Nor) Teach China 33 King St Honolulu HI
Lee Tsz Sien (c eng 1914- Also Wheaton Coll) Stu Som-Kong Sch Ho-Yon City Kwong Tung China
†*Lee* Walter (acad 1895-6) Urbana Ill
Lee Wilkie Albert (ag 1915-) Stu Earlville Ill
LEE William Hamilton (su 1909 law 1910-14 LL B) Law c/o Green & Palmer Flat Bldg Urbana Ill (504 Cunningham Av)
Lee William Henry (ag 1875-6) Ag

Tescott Kan
LEE Ying Nan (la 1912-14 AB Also Pei Yang U) 15 E Alder St Walla Walla Wash (16 Feung Loi West Canton China)
Lee Yu Gang (la 1914-15) Chee Lee Hunan China
Leedle Jessie Miriam (la 1915-) Stu West Chicago Ill
*Leeds Harmon Gibson (m eng 1890-1) d Mt Carmel Ill
Leeming Tom (la 1914- Also Howe Sch) Stu 1537 E 60th St Chicago
†Leeper Robert (sp ag 1892-3) Unionville Ill
Leers Mathew (sp 1870-2) R Est Neelyville Mo
?*Leet* Arthur Allen (acad 1894-5) 1423 Monroe St Chicago
Leete Lorraine (la 1914-) Stu 315 Latrobe Av Chicago
Leete Marion Elaine (la Feb 1915-) Stu 315 N Latrobe Av Chicago
Le Fevre Ervilla Belle (Mrs A C Beal) (sp mus 1897-9) Home 212 Kelvin Pl Ithaca NY
†LeFevre George Winans (acad 1895-6 sp ag 1901-2) Fithian Ill
Leffel Kittie May (la 1908-10) Teach 1181 Maple St Kankakee Ill
Lefferty Harriet Ann (la 1911-12) Com Instr Geneseo Ill (14 S Vernon St Princeton Ill)
Leffler Burton Rutherford (c eng 1893-6) Eng Bridges IS&MS RR 1515 E 86th St Cleveland O (Naperville Ill)
†*Leffler* Paul Eugene (acad 1907-8) 318 S Kensington Av La Grange Ill
*Leflar John Emerson (sp 1869-75) d Batavia Ill
Lefler Anna Bell (h sc 1901-4 MD (Mich) '08) Med Spec 902 Wright & Callender Bldg Los Angeles (Strathmore Apts W Ninth & Grand View Sts)
LEFLER Emma Grace (lib 1900-3 BLS g 1903-4) Libr Pub Lib Los Angeles
Legg Clark Lawrence (acad 1902-3 la 1903-4) Shoe Mfg 418 E Washington St Pontiac Ill
Leggett Charles Martin (com 1915) 74 12th Chicago Hgts Ill
Leggett Raymond George (ry c eng 1908-12) Fireproof Sales Eng 918 Cherry Av NE Canton O
†Leggett Robert Oscar (sp ag 1905-6) Wapella Ill
Leggett Travis William (la 1913-14) Jour Rock Falls Ill
Leggett Wilkie (la 1915-) Stu 418 Fourth St McComb Miss
Leggitt Frank (ag 1913- Also U Ark) Stu 928 W Green St Urbana Ill
Leggitt Fred William (ag 1913- Also U Mo) Stu 928 W Green St Urbana Ill
Legner Roger Hopkins (com 1915-) Stu 2950 Logan Blvd Chicago
Lego Henry J (acad 1903-4 c eng 1906-7) Acct IC RR Fort Dodge Ia
LEGO Lulu Mackintosh (Mrs H D Hughes) (l 1898-1903 LL B) Home 602 Seventh St Ames Ia
Le Gore Dan Willard (e eng 1905-6) Hort Gosport Ind
Le Grand Maude Elizabeth (su 1914 Also Ill St Nor U) Teach 567 Alex Pl E St Louis Ill
LEHENBAUER Benjamin George (g sc 1909-10 AM AB (Millikin) '09) Ins 235 Albany Av Avondale Cincinnati
LEHENBAUER Philip Augustus (g sc 1909-14 PhD AB (Westminster) '07 AM (Millikin) '09 Asst Biol Millikin U 1907-9 Asst Plant Physiol U Ill 1909-12) Asst Prof Bot & Hort U Nev Reno Nev (Hannibal Mo)
Lehman Don Raymond (la 1902-3 Also Millikin U & U Wis) Law 206 S Fourth St Minneapolis
Lehman Douglas Archer (acad 1904-5 MD (Vanderbilt) '09 Also Wash StL U) Spec Med 1st Nat Bk Bldg Harrisburg Ill
Lehman Ellery Edmund (ag 1914-) Stu Altamont Ill
Lehman Eric Maurice (la 1913-14 Also Pur U) Eng 208 S 43rd St Philadelphia
Lehman Gertrude Marie (Mrs A L Paulson) (la 1904-5) Home 14 S Channing St Elgin Ill
Lehman Lewis Harry (c eng 1913-) Stu 1208 Wabash Av Mattoon Ill
Lehman Lewis (Trustee 1905-9 Clk Circuit Ct Marshall Co 1868-73 St Sen 1888-92 Mayor Mattoon 1907) Pres Nat Bk Mattoon Ill
LEHMAN Ruel Forrest (acad 1905-6 e eng 1906-10 BS) Eng Dept Gen Elec Co 343 High St Newark NJ
Lehman Ruth Townsend (la h sc 1914-15 Also Drake U) 343 High St Newark NJ
Lehmann Gertrude Emma (la 1913-15 Also Bluffton Coll) Teach Chrisman Ill (Berne Ind)
†LEHMER John Conrad (la 1900-2 AB) 2244 Addison St Chicago
Lehmpuhl Herman Frank (m eng 1899-1901 Also Armour Inst 1901-3) E Eng 72 W Adams St Chicago (3811 N Seeley Av)
†Leib Harvey Ellsworth (acad 1896-7 sp la 1897-8) Exeter Ill

Leibsle Roy Walter (arch eng 1912-) Stu 524 E Locust St Des Moines Ia
Leichsenung Jane Marie (la h sc 1915-) Stu 525 Fir St Winnetka Ill
Leidendecker Albert Richard (acad 1893-5) Ag RFD Champaign Ill
†LEIDENDECKER Frank Earl (m eng 1904-8 BS) Ag Wellton Ariz
Leifheit William Ferd (sp ag 1906-9) Ag Hinckley Ill
LEIGH Charles Wilbur (acad 1891-2 la 1892-7 BS Also U Chgo) Teach 7320 Lafayette Av Chicago
†Leigh Cora (sp la 1905-6) Taylorville Ill
LEIGHTY Clyde Evert (AB(Ill Wes) '04 PhD(Cor) '12 Asst Chem U Ill 1905-6 Asst Plant Breeding Cor U 1909-12) Asst Plant Breeding US Dept Ag 1912- Washington
Leighty Dana Robertson (ag 1913-14) Ag Vermont Ill
Leighty Wayne Snyder (ag 1912-) Stu Billett Ill
LEIGHTY Wilbur Roy (BS(Ill Wes) '10) Asst Chem Agron Ag Exp Sta U Ill 1910- 1001 W Oregon St Urbana Ill
Leiper William Rosborough (sp ag 1890-1) Ag & Stock Coulterville Ill
Leipold Grover Cleveland (ag 1905-6) Ag Mt Carmel Ill
Leipold Melchoir (sp ag 1902-3) Ag Mt Carmel Ill
†Leischaeuring Max Frederich (arch eng 1911-13) 1742 Carmen Av Chicago
Leiserwitz Benjamin Simon (acad 1908-9 la 1909-11) Stu U Mich Herscher Ill
Leiserwitz Samuel Brody (sc 1910-13) Stu U Ill Med Coll Chicago Herscher Ill
Leist Claude (la 1914-) Stu 413 W Edgar St Paris Ill
Leisure Everett Roberton (la 1915- Also U Cal) Stu 2245 Virginia St Berkeley Cal
Leitch Samuel M (c eng 1873-4) Charleston Ill
Leitzbach Elizabeth (la 1915- Also Ward-Belmont Sch) Stu Fairmount Ill
Leka George Washington (acad 1902-3) Ag Mechanicsburg Ill
Leka James (acad 1902-3) Ag RFD Buffalo Ill
Le Kander Roy Edward (c eng 1912-) Stu West Chicago Ill
LEKBERG Carl Hedge Samuel (e eng 1910-11 '12-15 BS) Prin H Sch Exira Ia (9643 Av M South Chicago)
Leman Edwin Daniel (acad 1907-8 SB (Chgo) '12 PhD(do) '15 Also Lewis Inst) Chf Chem & Supt Carnotile Reduction Co 2600 Iglehart Ct Chicago (7424 Calumet Av)
Lemen Anna Price (Mrs S B Doyle) (sp 1872-4) Home 308 W Washington St Champaign Ill
LEMEN William Clarence Smith (c eng 1891-5 BS) Prin Asst Eng US Eng Ofc Savannah Ga
Lemley Robert (m eng 1908-10) Mach Estimator 1144 N Kedzie Av Chicago
Lemme Emil (acad 1882-3 arch eng 1883-6) Arch 337 Seventh Av San Francisco
Lemmon Edgar Guy (la com 1912-15) Stu Col U Roodhouse Ill
Lemmon Ross Barton (la 1912-13) Acct Ashland Ill (Roodhouse Ill)
†Lemon Lawrence Webb (su 1905) Clinton Ill
†Lemon Louis (sp ag 1900-1) Galesburg Ill
Lemon Mattie Agnes (sp h sc 1901-2) Stenog 411 W Illinois St Urbana Ill
Lemp John Frederick (chem eng 1912-) Stu 1624 E Second St Alton Ill
Lendman Alfred Nohe (e eng 1913-) Stu 706 Locust St Sterling Ill
LENDRUM Ethel (la 1903-7 AB) At home 1508 E 52nd St Chicago
†Lenehen Carolyn (su 1905 Also N Ill St Nor) Manteno Ill
Le Neve Emelyn Faye (sp mus 1907-8) Teach Mus Rossville Ill
†Le Neve Samuel Ney (ag 1910-11) Rossville Ill
†Leney Flora Estelle (sp 1899-1900) Grant Neb
Lenhart Norman Joseph (la com 1912-) Stu 1412 Charleston Av Mattoon Ill
Lenke Edward Henry (c eng 1901-5 Asst Dir Gym U Ill 1903-5) Auto & Gar Encampment Wyo
?Lenning Ernest Hjahmar (m eng 1892-3) 728 W Erie St Chicago
Lenton Robert Edgar (la 1915-) Stu 502 Mercer St Gloucester NJ
*LENTZ Caroline (la 1894-8 AB) d Sept 10 1899 Arcola Ill
Lentz Clarence Alonzo (la 1914- Also U Chgo) Stu Anna Ill
Lentz Eli Gilbert (su 1908 Also S Ill Nor & Valparaiso U) Teach Hist S Ill St Nor 520 S Normal Av Carbondale Ill
LENTZ Mary (Mrs D W Brown) (la 1902-3 AB Also U Cal & U Wis)

Home & Ag Billings ND
Lenz Andrew Henry (e eng 1912-) Stu 231 S Fifth St Quincy Ill
Lenz Charles Albert (la 1914-) Stu Gilman Ill
Lenzen Aloysius Francis (la 1913-) Stu Plum & Bluff Sts Peru Ill
Lenzing Chester William (chem eng 1912-15 la 1915-) Stu 3054 Southport Av Chicago
LEO Herbert Thal (sc 1908-12 BS) Sec Leo Bros Co Moscow Id
Leo Shoo Tze (chem eng 1913-15) Puchi Hupeh China
Leonard Mrs C H Jr (see Baker Ruth M)
Leonard Mrs Charles E (see Jackson Zita E)
LEONARD Edith (arch 1902-6 BS MS'10 Curator Arch Lib U Ill 1907-10) Arch Draft 1219 State Life Bldg Indianapolis (635 N Pennsylvania St)
Leonard Elmer A (acad 1886-8 m eng 1888-9) E Eng & Contr Plano Ill
†Leonard Eugene Turner (acad 1903-4 sp c eng 1904-6 Also Bradley Poly) 700 S Elmwood Av Oak Park Ill (Los Angeles)
Leonard Florence Ethel (Mrs J O Matthenson) (la 1909-11) Home De Kalb Ill
LEONARD Frances Bostwick (Mrs Horace Rayner) (la 1907-11 AB Asst Gym U Ill 1908-9) Home 1010 Oregon St Urbana Ill
LEONARD Frank Bonner Jr (la 1907-11 AB g 1912-13 law 1914-) Stu Metropolis Ill
LEONARD Gladys Adeline (la 1910-12 '13-15 AB) Teach H Sch Laurel Neb (115 Fifth St Savanna Ill)
Leonard George Theodore (e eng 1905-7) RR Signal Foreman 708 St Charles St Houston Tex (El Paso Ill)
Leonard Mrs G T (see Schroeder Justine K)
LEONARD Harold Raymond (ag 1907-11 BS) Co Ag Agt Washington Co Stillwater Minn
Leonard Henry Philip (acad 1905-7) Foreman Exp Dept RI Plow Co 610 14th Av Rock Island Ill
Leonard Herman Thomas (acad 1900-1 '08-9 sp ag 1901-2 '09-10 Also Millikin U) Ag R5 Decatur Ill
Leonard Howard George (e eng 1904-5 Also Col U & Wheaton Coll) Gov Naval Ofc Custom House New York
?Leonard John Archibald (acad 1906-7 la 1907-8) Lake Geneva Wis
Leonard John B (ry eng 1883-4) Consult Eng 528 Rialto Bldg San Francisco (Menlo Park Cal)
Leonard Lester Dayton (sp ag 1901-2) Ag Rochelle Ill
Leonard Myrl (la 1906-8) Nurse Anna Ill
Leonard Raymond Anthony (acad 1900-2) Law Oroville Cal (Decatur Ill)
*Leonard Robert Weston (sp ag 1905-7) d May 1915 Antigo Wis
LEONARD Ruth (la 1908-12 AB Asst Wom Gym U Ill 1909-12) Teach Phys Tr New Trier H Sch Kenilworth Ill (1930 Sheridan Rd Evanston Ill)
Leonard Thomas E (acad 1886-7) Ag Iowa Falls Ia
Leonard William Hendricks (acad 1906-7 law 1907-8) Acct Monte Vista Colo (210 S Fern St Wichita Kan)
LEONARD William Nathan (ag 1911-15 BS) Ag Anna Ill
Leonhard Adolph M (acad 1891-2) Bnk Trenton Ill
†Leopold Elmer Edward (acad 1909-10 la 1910-13) 421 S Jackson St Belleville Ill
LEOPOLD Roland Eugene (la 1910-13 law 1913-15 LL B) Law 421 S Jackson St Belleville Ill
?Leoppert Henry Christian (sp 1894-5) Mintr Champaign Ill
Lerch Edward (arch eng 1913-) Stu 431 Fourth St Rock Island Ill
LERICHE Willis (min eng 1910-14 BS) Clk Constr Highland Ill
Lesch Mrs Sylvia Adda (Mrs E E) (sp mus 1897-8) Home 2179 N California Av Chicago
LESCHER Frank Mills (arch eng 1905-11 BS) Arch Draft 619 S State St Champaign Ill
Lescher Mrs F M (see Odernheimer Virginia C)
LESLIE Elmer Archibald (la 1906-10 AB STB (Boston Sch Theol) '13) Mintr 30a Adams St Medford Hillside Mass
LESLIE Eugene Hendricks (chem eng 1909-13 BS) Asst Chem Col U 1913-49 Claremont Av New York
Leslie Frank Morton (mus 1903-4 PhC (Mich) '01) Phar 202 W Green St Urbana Ill
Leslie Mrs F M (see Henion Myra)
?Leslie George L (sc 1879-80) Princeton Ill
LESLIE Harold Deam (g econ 1914-15 AM AB (Ohio St) '14) Ins 917

Creighton Av Dayton O
Leslie Mrs J W (see Durfey Jeannette M)
Leslie Madge Campbell (la Feb 1915- Also Bates Coll) Stu Pittsfield Ill
Leslie Mrs Myra Frances (Mrs F M) (See also Henion Myra F) (mus 1905-9 '10-11 '15-) Stu & Home 202 W Green St Urbana Ill
Le Sourd Alfred Curtis (c eng 1899-1903 BS) C Eng Box 1168 Pocatello Id (Topeka Ill)
LESSING Otto Edward (AB(Mich) '95 PhD(do) '01 Also Tüebingen U & Munich U 1898-9 1893-4 Instr Ger U Mich 1896-8 Instr Ger U Wis 1900-2 Instr Ger Smith Coll 1902-3 Assoc Prof Ger U Ill 1907-13) Prof Ger U Ill 1913- 905 S Lincoln Av Urbana Ill
Lessley James Vernon (sp ag 1908-9 Also S Ill St Nor) Stock Houston Ill
?Lester Ballard P (sp ag 1882-3 acad 1883-4) Danville Ill
Lester Bert (su 1904&'05&'08 la 1905-6) Teach Ransom Ill
Lester William John (acad 1910-11 Also Bradley Poly) Superv Indus Arts 322 W Ninth St The Dalles Ore (521 Hamilton St Peoria Ill)
LeSure Charles Samuel (acad 1904-6 ag 1906-11 BS) Land Arch 318 N Main St Bloomington Ill
Lethbridge Delbitt (c eng 1906-7 Also Cor U) Min Gilmore Id
Lethen Theodore Hubert (la com 1914-15 Also U Wis) 1336 Norwood Av Chicago
Letman John S (la 1914- Also W Va Colored Inst) Stu Sheffield District Jamaica BWI
Letsinger Mrs R A (see Phillips Leona E)
Lett Hamlet Harrison (ag 1914-) Stu 10 W Main St Washington Ind
†*Lett* Lyman (acad 1906-7) Patoka Ill
Letts Warren Springer (ag 1909-10 Also Ia St Coll) Ag Columbus Jct Ia
Leuch Mrs Francis (sp mus 1915-) Stu 404 E Vine St Champaign Ill
Leung Chin Yuk (g c eng 1915- CE (Cor) '14 MCE(do) '15) Stu c/o Jardine Matheson Co Tientsin China
?Leupold Frank (sc 1896-7) Millsdale Ill
Leutwiler Oscar Adolph (acad 1894-5 m eng 1895-9 BS MS '00 Instr M Eng Lehigh U 1901-3 Asst Prof Mach Design U Ill 1903-15) Prof Mach Design U Ill 1915- 511 W Green St Urbana Ill
Leutwiler Richard Walter (m eng 1907-11 BS) Heating Eng 926 Barry Av Chicago (Highland Ill)
Leverenz Arthur Charles Gustav (m eng 1911-15 BS) 104 Commonwealth Av Elgin Ill
Leverett Warren Hamilton (g sc 1907-8 MS(Shurtleff) '05) Chem Eng 3240 Lincoln Av E St Louis Ill
Leverton Ernest Richard (m eng 1900-4 BS) Gen Mgr Alberta Farmer's Co-op Elev Co 310 Lougheed Bldg Calgary Alta Can
Leverton Mrs E R (see Mandeville Helen R)
Levey Clarence John (m eng 1908-11 BS Also Lewis Inst 1901-6) Sales Eng Sullivan Mach Co Apt 25 The "Ernescliffe" Wellesley & Bleecker Sts Toronto Ont Can
Levey Harold Alvin (sc 1915- BE (Tul) '11) Stu 2846 St Charles Av New Orleans
Levin Eli (la 1911-13) Stu Coll Med U Ill 3432 Michigan Av Indiana Harbor Ind
Levin Emma (su 1914) Asst Libr 2234 W Division St Chicago
Levin Samuel (l 1906-7 LL B(NW) '10) Law 409 Adams Bldg Danville Ill (452 N Hazel St)
Levine Max Philip (sp a&d 1901-3) Adv 6417 Aberdeen St Chicago
Levinson Lazarus (c eng 1906-10 BS) Chf Eng Western Elec Co 4934 Forrestville Av Chicago
Levinson Martin Charles (arch eng 1915-) Stu 1907 S Sawyer Av Chicago
Levis Arthur Reid (m eng 1910-11) Mfg 760 Washington St Alton Ill
Levis Charles Parker (la 1906-10 AB) Glass Mfg Ill Glass Co Alton Ill (611 State St)
*Levis Walter Rhodes (l 1911-13) 611 State St Alton Ill
Levis William Edward (l 1909-13 LL B) Mfg 611 State St Alton Ill
Levis Mrs W E (see Harris Margaret R)
Leviton Henry Isadore (c eng 1907-12) C Eng 11152 Michigan Av Chicago
Levitt Russel (e eng 1914-15) Sailor Springs Ill
Levy Alexander L (arch 1889-93 BS) Arch Conway Bldg Washington & La Salle Sts Chicago (5202 Prairie Av)
Levy Beatrice Esther (la 1915-) Stu 206 E Kent St Streator Ill
Levy Frank (acad 1888-90 la 1890-1)

Trav Sales Co-op Foundry Co 2631 E Third St Dayton O
?Levy Isa (su 1905) 405 Hancock St Peoria Ill
Lewin Fenton (ag Feb 1916- Also Taylor U) Stu 279 S Chicago Av Kankakee Ill
Lewin William Frank (sp ag 1912-13) Farm Mgr Clinton Ill (Comstock Neb)
Lewis Mrs (see Palmer Bessie S)
Lewis Mrs A C (see Barnes Oma)
†Lewis Addison Thompson (acad 1896-7 la 1897-9) 517 Pacific Elec Bldg Los Angeles (Chatham Ill)
?Lewis Adelbert (acad 1886-7 la 1889-90) Pawnee Ill
Lewis Alice (h sc 1909-11) 203 S Vine St Harrisburg Ill
Lewis Arthur Lee (su 1914 BS(Ewing)'14) Supt Schs Orion Ill
Lewis Arthur Warfield (ag 1914-) Stu 118 S Main St Harrisburg Ill
LEWIS Burt Anson (arch eng 1903-6 BS Also Lombard Coll) Ranch Spanaway Wash
LEWIS Byron Ray (la 1905-7 AB g 1907-9 Also Vincennes U) Teach Bridgeport Ill
*LEWIS C Almon (arch 1885-9 BS) d Jan 12 1908 Springfield Ill
LEWIS Camilla Florence (Mrs F L Bills) (la 1878-83 BL) Home 1503 H St Lincoln Neb
Lewis Charles Dickens (g ed 1915- BPd(Ky A&M)'01 Also U Tenn & U Wis) Stu Berea Ky
LEWIS Charles Milton (acad 1891-2 arch 1892-6 BS g 1896-7) Arch 205 W Harrison St Danville Ill
Lewis Mrs C M (see Wright Marion)
LEWIS Clara Vesta (la h sc 1910-14 AB) Teach 612 12th St Cairo Ill
†*Lewis* Delia Hope (acad 1896-7) Oblong Ill
Lewis Edgar Guy (acad 1903-4 sp e eng 1904-5 Also W Ill St Nor) Ag Media Ill
LEWIS Edna (lib 1906-12 AB) Prin H Sch Mounds Ill (203 N Vine St Harrisburg Ill)
Lewis Edward Rowland (arch 1885-6) Asst Gen Mgr DSS&A RR 904 Federal Bldg Duluth Minn
*LEWIS Edward Vernon (la 1873-7 BS) d July 5 1910 Omaha Neb
Lewis Edward W (e eng 1905-8 Also Knox Coll) Bnk Aledo Ill
Lewis Elmo Vernon (ag 1909-11) Ag Camp Point Ill
Lewis Elsie (Mrs Durham) (la 1906-7) Home Harrisburg Ill
Lewis Elta Jewett (Mrs H B Prout) (la 1909-10) Home 302 Center St Wheaton Ill
†Lewis Emerson Othello (m eng 1910-11 Also Bradley Poly) Glenavon Ill
†Lewis Ethel Jessie (la 1908-9) 507 W Washington St Champaign Ill
†LEWIS Fred Dickerson (ag 1908-12 AB) 613 West St Wheaton Ill
?Lewis George (m eng 1888-90) 374 W Adams St Chicago
?Lewis George Felix (m eng 1886-90) Washington Ill (Deer Creek Ill)
†Lewis Georgetta Louise (la 1880-3) 74 Ashland St Medford Mass
LEWIS Goodrich Quigg (m eng 1906-10 BS) M Eng Wheaton Ill
†Lewis Gordon Mann (ag 1911-12) Abingdon Ill
Lewis Harry Chester (acad 1899-1900 la 1900-1 LL B(NW)'05) Law Sandwich Ill
LEWIS Harry Fletcher (g chem 1913- BS(Wes)'12 MS(do)'13 Asst Chem U Ill 1913-14) Stu Pottsville Pa
†*Lewis* Harry Norval (acad 1908-9) Golconda Ill
Lewis Herman (la 1907-8) Merc W Lewis & Co 615 W University Av Champaign Ill
Lewis Hiram Calvin (ag 1913-14) Harness Merc Carrier Mills Ill
LEWIS Howard Bishop (BA(Yale) '08 PhD(do)'13) Assoc Phys Chem U Ill 1915- 1117 Arbor St Champaign Ill (Southington Conn)
†Lewis Howard Lester (sp law 1908-9 Also Simpson Coll) Box 293 Lake Forest Ill
*Lewis James Livingston (la 1886-9) d Dec 20 1894 Gainesville Pa
Lewis John C (la 1874-6) Ag R18 Oak Hill Ill
*LEWIS John C (Teach Eloc U Ill 1877-80) d
Lewis John Taylor (arch eng 1913-) Stu 312 Elm St Rockford Ill
†LEWIS Julian Herman (sc 1907-11 AB g 1911-12 AM) 612 12th St Cairo Ill
LEWIS Katharine (la 1909-12 AB lib 1912-14 '14-15 BLS) Libr Dept Health 4426 Lake Park Av Chicago
*Lewis Lela J (sp a&d 1893-4) d 1900 Santa Monica Cal
Lewis Leonard Daniel (su 1902 &'03 law 1904-5) Merc W Lewis & Co 622 W Hill St Champaign Ill
?Lewis Llewellyn Roy (su 1912 Also NW U) 5 Sabino Barreda 101-5 Mexico City Mex
LEWIS Louise Laura (Mrs R M Young) (ag h sc 1909-14 BS) Home 215 16th St Cairo Ill

Lewis Louise Madolin (la 1912-13 Also US Cal) Stu Colonial Sch Girls 126 W Clark St Champaign Ill

LEWIS Lucy Elfa (la 1905-11 AB) Teach 418 W North St Danville Ill

LEWIS Lucy Mae (la 1904-5 AB lib 1905-6 BLS Also Pomona Coll) Libr Ore Ag Coll Corvallis Ore

†Lewis Luther Mason (l 1912-13 Also Knox Coll) 1417 Railway Exch Chicago

Lewis Mabel Rebecca (la 1911-12 Also U Chgo) At home Brooklyn Ill

?Lewis McCreary (sp e eng 1899-1900) Denver

Lewis Magdalen (sp 1901-2 AB(Granville Female Coll)'87) Teach Granville O

Lewis Mamie Beach (Mrs W C Fickline)(la 1904-5 '06-7 '08-9 AB(Wash) '06 Also Ohio Wes U 1903-4) Home Kerman Cal

Lewis Philip Howard (la 1908-10 LL B(NW) '13) Law 210 N Wyman St Rockford Ill

Lewis Philo Omar (l 1905-7) Clk 1618 Kishwaukee St Rockford Ill

LEWIS Ralph Dana (acad 1876-8 c eng 1878-83 Cert) Ins Vermont Ill

LEWIS Ralph Rice (la 1908-12 AB) Sales Agt 538 Commercial Trust Co Philadelphia

LEWIS Richard Hanna (sc 1907-10 BS Also Ober Coll) Gov Chem 816 12th St NW Washington

LEWIS Russell James (c eng 1903-5 BS Also Ia Ag Coll) City Eng Ft Madison Ia

†*Lewis* Sadie Annette (acad 1890-1) Cherry Point Ill

Lewis Sherman R (m eng 1903-5) Bk Cashier R59 Marseilles Ill

?Lewis Stanley Melville (acad 1895-6 sp a&d 1896-8 Asst a&d U Ill 1898-9) Art & Designer 471 E First St Chicago

*LEWIS Thomas Beach (l 1904-8 LL B Also NW U) d March 16 1915 Peoria Ill

Lewis Thomas Dickerson (sc 1912-13) City Buyer Mill & RR Supply House 613 West St Wheaton Ill

Lewis Thomas Jefferson (sp ag 1907-8) Ag Peotone Ill

LEWIS Thurlow Girard (l 1912-15 LL B Also Ewing Coll) Law Benton Ill

Lewis Mrs W A (see Burrill Evelyn)

Lewis Walker (arch eng 1909-10 Also U Neb) Trav Sales Bradstreet Co Omaha Neb

Lewis Warren E (sp law 1902-3) Law Farmers Bk Bldg Springfield Ill (1032 S Second St)

LEWIS Wilfred (c eng 1903-7 BS Also Beloit Coll) Gen Sec U Wash YMCA 5023 Eighth Av NE Seattle

Lewis Mrs Wilfred C (see Ijams Catherine)

Lewis William Henry (la 1913-14 su 1915) Teach 2251 State St Granite City Ill

Lewitan Leo (m eng Feb 1916-) Stu 2729 Hirsch Blvd Chicago

†Li Ming Ho (su 1906 Also Nan Yang Coll Shanghai China) Nang Chow China

Li Szu Kuang (la com 1914- Also Tsing-Hua Coll) Stu 2006 Columbia Rd Washington

Liang Chaun Ling (la com 1914-15 Also Tsing-Hau Coll) Stu U Wis ME Mission Tai An Shantung China

Liang Eu (su 1913 Also Colo Sch Mines) 2006 Columbia Rd Washington

†Liang Hsun Ying (m eng 1911-14 Also Cook Acad) Shanghai China

LIANG Tu Hung (ag 1911-15 BS g ag 1915-) Stu 2006 Columbia Rd Washington (Canton China)

?Liang Yeng Tsung (la com 1914-15 Also London Tutoral Sch) Kirin St Kirin City Kiri Province China

Libby Howard Chard (e eng 1905-8 Also U Minn) Interior Decorator 116 Oak Grove St Minneapolis (New London Wis)

Libman Anna (la 1914-) Stu 1000 N Oakley Blvd Chicago

Libman Earl Emanuel (cer eng 1914-) Stu 1246 S Sawyer Av Chicago

Libman Rose Eunice (la 1915- Also U Chgo) Stu 1000 N Oakley Blvd Chicago

?*Libsky* Reuben Louis (acad 1899-1900) Chicago

Lichtenberg Adam Jr (arch eng 1910-11 Also Hastings Coll) Contr & Builder 416 E Seventh St Hastings Neb

LICHTENBERGER Cleo (BS (Millikin) '11) Lib Asst U Ill 1915- 508 E John St Champaign Ill (439 W Wood St Decatur Ill)

Lichtenberger Raleigh (su 1915 Also Millikin U) Teach St Joseph Mo (439 W Wood St Decatur Ill)

Lichter Bernard Vincent (arch eng 1913-15) 638 Oakdale Av Chicago

Lichter John Paul (c eng 1911-13 Also Lewis Inst) Contr 638 Oakdale Av Chicago (459 Briar Pl)

Lichty Lester Clyde (g m eng 1914-BS(Neb) '13) Stu Carleton Neb

Licup Roman (acad 1906-7 c eng 1907-9 Also U Notre Dame 1905-6) Lieut Philippine Constabulary Manila PI (Angeles Pampanga PI)

LIDDELL Mark H (BA(Prin) '87 MA (do) '89 Prof Engl & Head Engl Dept U Tex 1897-1900 Prof Engl U Ill su 1913) Prof Engl Butler Coll 1912- Indianapolis

Liddy Eugene (c eng 1894-5) 2816 Henrietta Av St Louis (Red Bud Ill)

Lidster Homer Edward (sp ag 1912-15 Also Lewis Inst) Ag R1 Hebron Ind

Liedel Russell Brooke (1 1914- Also Knox Coll) Stu 708 S Douglas Av Springfield Ill

Lienesch Ralph (sp ag 1909-10) Ag O'Fallon Ill

Lienesch Walter Herman (acad 1891-2 m eng 1892-3) Gen Mgr Chicago Concrete Post Co 608 S Dearborn St Chicago

LIESE George Charles (acad 1891-2 arch eng 1892-6 BS) Arch Danville Ill

Liesenfeld Harland Luther (acad 1909-10) Ag & Auto Repair Comfrey Minn

**Lietze* Frank (acad 1894-6) d Aug 8 1901 Carlyle Ill

LIETZE Frederic Augustus (c eng 1880-4 BS) Act City Eng Carlyle Ill

Lieurance Leota Lore (su 1908 AB (Kan) '11 Also U Ottawa) Teach 5705a Von Verson Av St Louis (Meridan Id)

LIGARE Edward Francis (c eng 1884-9 BS '14) C Eng 156 Keystone Av River Forest Ill

Ligare George Collipp (sc 1913-14 Also Armour Inst) At home 765 Vernon Av Glencoe Ill

†Liggett David Carl (sc 1910-13 su 1914 Also Beloit Coll) Soc Serv United Charities 1677 30th St Cleveland (Camp Point Ill)

*Liggett Estelle Helen (sp mus 1897-8) d Sept 1898 Danville Ill

LIGGETT Frederick Manley (arch 1902-4 '05-7 BS '08) Lumber Bus York Neb

Liggett Irene Lillian (la 1912- Also Ober Conserv) Stu Camp Point Ill

LIGGETT Leslie Alvin (c eng 1910-14 BS) Rd Advisor Portland Cement Mfg Bellevue Ct Bldg Philadelphia (806 N Monroe St Peoria Ill)

Liggett Maude Charity (la 1906-7 Also Hedding Coll) Teach Bradford Ill

Liggett Ruth Elizabeth (la 1915-) Stu 502 York St Camp Point Ill

LIGHT Curtis Roy (c eng 1909-13 '14-15 BS) C Eng Dyersville Ia (Brook Ind)

Light Herbert C (la 1901-2) 100 Lincoln Av Dunkirk NY

Light John Henry (su 1905 & '08 & '11 la 1910-11 BS(Central) '02 AB(do) '06 Also N Ill St Nor) Supt Schs Harvard Ill (Leaf River Ill)

Light Vera (la 1910-11 '12-13) Teach Chrisman Ill

Lightbody Howard D (su 1913 & '15 Also S Ill St Nor) Glasford Ill

Lighter Eugene (su 1915) Stu Coe Coll Rolfe Ia

?Lighthall Clarence (e eng 1907-9) Orange Cal

Lightner Levi Luther (ag 1915-) Stu McClure Ill

Liitt Leon Benjamin (c eng 1906-8) Bnk 720 21st St Rock Island Ill

Like Ralph Martin (m eng 1915-) Stu 615 E 15th St Davenport Ia

Like Waldo Emerson (m eng 1911-12) Mech Draft Bettendorf Co Bettendorf Ia (615 E 15th St Davenport Ia)

Lilienstein Arthur Webster (sp law 1903-4 Also NW U) Law Petersburg Ill

Lill Amy Olga (su 1910 & '11 Also E Ill St Nor) Teach Mascoutah Ill

LILL Herbert Frederick (l 1904-7 LL B) Law Mascoutah Ill

Lillard Charles Parke (c eng 1909-10 BS(Kan Ag) '14 Ag Lost Springs Kan

Lillard Paul (m eng 1905-7 Also Ill Wes U) Eng Madison Wis

LILLEHEI Ingebright L (la 1911-14 PhD AB(Minn) '08 AM(do) '09 Teach French Wash Ag 1909-10 Asst Rom Lang U Ill 1911-14 Instr French NW U 1914-15) Instr Rom Lang U Kan 1915- Lawrence Kan

†Lillie Jacob Samuel (su 1912 Also Pur U) W Lafayette Ind

LILLY Charles H (sc 1880-4 BS) Flour Grain & Seed Merc 1106 Fifth Av W Seattle

*Lilly Fannie (la 1882-3) d March 10 1908 Dawson Yukon Ter Can

LILLY James Edward (la 1880-4 Cert) Grocer Dawson Yukon Ter Can

Lilly John Crozier (la 1891-5) Bnk Cashmere Wash

de Lima Marcella Francisco (c eng 1915- Also Col U) Stu 105 Victorino Carmillo Las Paulo Brazil

Limerick Honore (su 1913 & '14 Also Ill Wom Coll) Teach H Sch Newman Ill

Limper Mrs Henry W (see Esslinger Vera S)
Lin Thian Kitt (acad 1909-11 la 1911-12 '13-) Stu Canton China
?Linard Charles Wesley (sp 1873-5) Dayton O
Linbarger Mrs A S (see Fryer Edna F)
*Linbarger Maria Leona (h sc 1905-8) d Jan 9 1909 Champaign Ill
LINBARGER Silas Carl (cer eng 1911-15 BS) c/o Carborundum Co Niagara Falls NY (103 E Green St Champaign Ill)
?*Lincoln* Abbie Adelaide (acad 1892-3) Hammond Ill
LINCOLN Azariah Thomas (BS(Wis) '94 MS(do) '98 PhD(do) '99 Instr Chem U Cin 1900-1 Instr Chem U Ill 1901-4 Asst Prof Chem do 1904-8) Prof Chem Rensselear Poly 1908- 1625 Tibbits Av Troy NY
Lincoln Clovis Ward (m eng 1910-12 '13-) Stu Rock Falls Ill
LINCOLN Mrs Jeanette Carpenter (Mrs A T) (see Also Carpenter Jeanette Instr Phys Tr U Ill 1904-9) Home 1625 Tibbits Av Troy NY
LINCOLN Francis Church (BS(Mass Tech) '00 EM(N Mex Sch Mines) '04 AM(Col) '04 PhD(Col) '11 Asst Physics Col U 1906-7 Prof Geol Mont Sch Mines 1907-10 Assoc Min Eng U Ill 1911-12 Asst Prof do 1912-13) Prof Min & Metall U Nevada Reno Nev
Lincoln Lewis Leigh (e eng 1908-10) Auto Bus 720 Lincoln Av York Neb
LINCOLN Warren (g ag 1913-14 MS BSA(Wash) '13) Mgr Farm Prosser Wash
Lindahl Florence Elnora (la 1915-) Stu Box 74 Wayne Ill
Lindberg Albin Ednar (m eng 1915-) Stu Princeton Mich
LINDBERG Edward Ferdinand Jacob (ry e eng 1905-9 BS) Sales 1702 Fisher Bldg Chicago (1011 Townsend St)
LINDBERG George Isadore (m eng 1911-15 BS) 1406 N Seneca St S Bethlehem Pa (Princeton Mich)
LINDBERG Irving August Isaac (la 1907-10 AB Also Ia St Coll) Collector Customs Bluefields Nicaragua (708 W Cedar St Cherokee Ia)
LINDBERG Ruth Marie Rebecca (la 1909-12 AB Also Ia St Nor) Teach Box 71 Garner Ia (708 W Cedar St Cherokee Ia)
Lindblom Ernest Francis (e eng 1907-10) Clk Andrade Cal (Paxton Ill)
?*Linde* Charles Albert (acad 1903-4 Also St Ignatius Coll) 4039 Prairie Av Chicago
Lindeberg George Leonard (arch eng 1913-) Stu 1917 La Crosse Av Chicago
†Lindeman Frank Henry (e eng 1909-10) Farmer City Ill
†*Linden* Frank William (acad 1897-8) Chicago
Lindenmeyer Theodore Andrew (acad 1894-5) Mintr Bridgeport Ill (Buckley Ill)
Linder Cyril S (sc 1911-12 '13-15 cer eng 1915-) Stu 6341 Parnell Av Chicago
Linder Elisha (acad 1898-9) Ag Mattoon Ill
LINDER Grace (su 1895 la 1899-1900 '04-5 '07-8 '09-11 su 1912 la 1914-15 AB Also ND Ag Coll 1912-14) Asst Demonstr Wk H Sc U Ill 1915- 805 S Lincoln Av Urbana Ill
Linder Isham Doyle (la 1915-) Stu Carrollton Ill
?*Linder* John (acad 1886-7) Manhattan Kan
Linder Leila (su 1915) Teach Patterson Ill
LINDER Lewis S (la 1911-14 BS Also E Ill St Nor) Clothier 904 S Sixth St Charleston Ill
Linder Mary Sefton (la 1915- Also E Ill St Nor) Stu 904 Sixth St Charleston Ill
Linderhohm Martin Julius (acad 1890-1 Also NW U) Dent Farmington Ia (Altona Ill)
Linderoth Samuel Joseph (arch eng 1909-10 '13-) Stu 5610 May St Chicago
Lindgren Arthur Gordon (e eng 1903-6 Also Armour Inst) Sales Mgr 3651 Wilton Av Chicago
?Lindgren Charles Oscar (sp 1900-1) Virginia Ill
LINDGREN Justa Morris (sc 1898-1902 BS g 1906-7 AM Asst St Water Surv U Ill 1904-7) Chem Eng Exp Sta & do St Geol Surv U Ill 1907- 608 W Oregon St Urbana Ill
Lindholm Ida Helen (su 1915 Also N Ill St Nor) Teach 515 Algona Av Elgin Ill
Lindholm Karin Josephine (la 1915-) Stu 515 Algona Av Elgin Ill
Lindhorst May Captolia (sp mus 1902-3) Clk Ramsey Ill
LINDLEY Almeda V (Mrs M S Parks) (la 1875-7 '02-5 AB g 1905-6 AM) Christain Sc Pract 1301 W Clark St Urbana Ill
Lindley Austin M (sc 1874-7 MD(Cin Coll Med & Sur) '10) Med 312 W

Green St Urbana Ill
Lindley Mrs A M (see Hubbard Minnie W)
Lindley B Thad (acad 1909-10) Bnk Nat City Bk Chicago
Lindley Bertha (Mrs J F Miller) (sp mus 1887-8) Home 406 W Elm St Urbana Ill
LINDLEY Bess Mae (Mrs J W Eck) (la 1910-14 AB) Home Moorhead Minn
Lindley Elmer Ellsworth (la 1880-1) Chf Clk Ill St Bd Ag Springfield Ill
Lindley Etheldred Frank (Mrs J D White) (acad 1899-1901 sp mus 1901-2 '03-5) Home 1954 Jackson Blvd Chicago
LINDLEY Fleetwood Herndon (la com 1905-9 AB) Merc 904 S Fifth St Springfield Ill
Lindley Harold Ferguson (la 1906-8 PhB(Chgo) '10 JD(Chgo) '12) Law 703 Commercial Av Cairo Ill
LINDLEY Ida Hubbard (Mrs Guy Fisher) (la 1911-15 AB) Home Seymour Ill
Lindley Jacob P (sp 1871-3 Also Ind U) Law Bloomington Ill
Lindley Mrs Jacob (see Benson Sylvia I)
Lindley Jessie Salome (Mrs J G Supple) (sp mus 1899-1906 Also NW U 1907-8) Home Danville Ill
Lindley John Henderson (sc 1908-9 Also Armour Inst) Dent 416 Upper First St Evansville Ind
LINDLEY June (Mrs G F Churchill) (la 1907-11 AB) Home 97½ Murray St Binghamton NY (112 Le Roy St)
Lindley May (Mrs M L Nelson) (sp a&d 1884-6) Home 811 W Main St Urbana Ill
Lindley Randal Cloyd (ag 1908-12) Ag Hutsonville Ill
*Lindley Russell Lloyd (ag 1908-9) d July 3 1912 Hutsonville Ill
LINDLEY Walter Charles (la 1897-1901 AB law 1901-4 LL B '13-14 JD Instr Rhet Acad U Ill 1901-5) Law 409 Daniel Bldg Danville Ill (105 Pine St)
Lindmark Edward Emanuel (cer eng 1912-15) 403 Edward St Sycamore Ill
Lindsay Ada Emilie (la 1901-2 Also Millikin U) Sec Millikin Conserv 664 E Cantrell St Decatur Ill
Lindsay Blanche (Mrs H E Wood) (la 1893-7) Home 819 Oneida St Joliet Ill
†Lindsay Edward Eugene (acad 1899-1900 ag 1902-4) Onarga Ill
Lindsay Florence Belle (Mrs R A Bailey) (la 1903-4) Home Porter Rd Andover Mass
LINDSAY Frank Merrill (l 1900-4 LL B) Bus Mgr Decatur Herald 763 S Webster St Decatur Ill
Lindsay George W (sp ag 1887-8) R Est 708 W Illinois St Urbana Ill
Lindsay Hazel May (su 1914) Teach Oregon Ill
Lindsay Helen (Mrs R C Sparks) (la 1910-11 Also Washington Coll Topeka Kan) Home W Hill St Champaign Ill
Lindsay Horace Willard (e eng 1912-) Stu 220 Guard St Rockford Ill
†Lindsay Lois (la 1910-11) 1256 Western Av Topeka Kan
Lindsay Mabel (Mrs G C Fairclo) (la 1899-1900 '02-3) Home 712 W Church St Champaign Ill
Lindsay Norman Wert (sp ag 1900-1) RR Eng Metropolis Ill (Samoth Ill)
Lindsay Thomas Edward (sp sc 1892-3) Ins & R Est 713 W Elm St Urbana Ill
***Lindsay William** (Trustee 1873 Memb St Legis 1876) d 1884
Lindsay William Carlyle (e eng 1914-15) Sales Lexington Ill
Lindsey Adrian Harve (ag 1915-) Stu Bryan O
Lindsey Beatrice (la 1915 Also Kan St Nor) 422 Exchange St Emporia Kan
Lindsey Charlie Frank (la 1914-15 Also U Mo) Princeton Mo
Lindsey Edith Lenore (su 1913 Also O Wes U) Libr Farmer City Ill
Lindsey Ethel May (sp mus 1910-12) At home 808 W Main St Urbana Ill
LINDSEY George Heath (e eng 1911-15 BS) Sales 6424 Hobart Av St Louis
Lindsey James David (arch eng 1906-7 Also U Kan & U Pa) Merc Agency R G Dunn & Co 3509 Wyandotte St Kansas City Mo
Lindsey John Royer (ag 1913-) Stu 713 W Elm St Urbana Ill
Lindsey Leon Mason (m eng 1913-) Stu Onarga Ill
†Lindsey Maud Neva (sp a&d 1899-1900) Urbana Ill
Lindsey Nelle Mabel (Mrs V H Warfield) (h sc 1909-12) Home 5323 N 27th St Omaha Neb
Lindsey Ralph Elder (arch eng 1915- Also Miami U) Stu R2 Bryan O
Lindsey Mrs T E (see Royer Anna E)
Lindsey William Judson (ry m eng 1907-8) Ranch Hobson Mont
Lindsley Ira S (sp 1871-3) Ag Wes-

ton O
LINDSTROM Arthur William (acad 1906-7 m eng 1907-11 BS) M Eng 1509 Fisher Bldg Chicago
Lindstrom Stanley Edwin (arch eng 1911-12 '15-) Stu 1116 N "D" St Richmond Ind
Linendoll Harry Alexander (la 1915- Also Armour Inst) Stu 6510 Lowe Av Chicago
?Lines Edwin Fuller (sc 1906-7 AB (Cor) '04) Geologist US Geol Surv Washington
Lingenfelter Cleo T (la Feb 1915- Also Ia St Coll) Stu Altoona Ia
Lingenfelter Lee Everett (sp ag 1900-2) Ag Ullin Ill
Linguist Fred Arthur (m eng 1912-13) Ag Plano Ill
Link Mrs C A (see Walkerly Ellen D)
Link Earl John (ag 1910-14) Ag Forreston Ill
LINK Hilah Jane (la 1911-15 AB) Teach H Sch 809 Garfield Av Rockford Ill (226 Sheriff St Paris Ill)
Link Rue Showalter (ag 1915-) Stu 610 Connelly St Paris Ill
LINKINS Ralph Harlan (g sc 1912-14 AM '15- AB(Ill Coll) '11 Asst Zool U Ill 1913-15) Stu 501 W State St Jacksonville Ill
Linn Ellis Gregg (sc 1905-6 MD (Hahnemann) '89) Oculist & Aurist 2830 Ridge Rd Des Moines Ia
Linn Francis David (ag 1894-8) Ag Byron Ill
LINN Homer Roberts (m eng 1892-6 BS g 1908-9 ME) Sales Mgr Gen Fire Ext Co 321 S Ashland Av LaGrange Ill
Linn Mrs H R (see Buck Luella E)
†*Linn* James A (acad 1881-2) Liberty Ill
LINN James Howard (la 1905-9 AB) c/o Lee Higginson & Co The Rookery Chicago
Linn Julius Herman (ag 1908-9) Bnk Sterling Ill
Linn Margaret B (sp h sc 1902-4 Also Grad Rockford Sch Nurses) Insp Hygiene Pub Sch 814 N Court St Rockford Ill
Linnard Elmer W (ag 1913-) Stu R2 Peotone Ill
Linneen Henry Wilson (m eng 1914-) Stu Box 211 Lake Bluff Ill
Linnell Carrie Edna (la 1914 '15- Also NW U) Stu Kellys ND
Linney Mrs Hartwell H (see Wood Cornelia E)
Linskey Frances (su 1912&'13 Also N Ill St Nor) Teach 1003 Madison St Streator Ill
Linsley Clyde Maurice (ag 1911-13 '15-) Stu Box 156 Fairfield Ill
*Linton George H (c eng 1868-72) d Hillsboro Ore
LINTON Margie (la 1905-9 AB) At home 920 W Illinois St Urbana Ill
Linton Ruth (acad 1905-8) At home 920 W Illinois St Urbana Ill
LINZEE Albert Carl (e eng 1894-8 BS) E Eng Gen Elec Co Schenectady NY
Linzee Fred Norton (sp 1897-9) Bnk Duquoin Ill
Linzee Ray Smith (sp la 1899-1900) Bnk Duquoin Ill
Lippe Raymond Wills (la com 1910-12) Stu Millikin U 604 E Daniel St Champaign Ill
Lippe Von der Ernest Carl F (see Von der Lippe Ernest Carl F)
†*Lippincott* Charles Allen (acad 1897-8 Also Wabash Coll) Rardin Ill
Lipps Lloyd Herger (m eng 1907-8) Silk Throwster 868 Clewell St S Bethleham Pa
†*Lipsky* Reuben Louis (acad 1899-1900) 3036 Cottage Grove Av Chicago
Lischer Charles (sp eng 1890-1 su 1894 Also Ill St Nor U & N Ind Nor) Treas Nat Pressed Brick Co Victoria Bldg St Louis
Lisk Byron (ag 1869-71) Mgr Pasadena Milling Co Pasadena Cal
LISS Oscar Lippman (acad 1910-11 c eng 1911-14 BS) Struct Eng 2050 LeMoyne St Chicago
List Raymond Ford (la 1914-15 Also U Wis) Merc 110 Buchanan St Belvidere Ill (615 Prairie St)
Liston Mrs Charles E (see English Inez)
Litchfield Beulah Glendale (la 1908-10 Also U Wis) Teach Flanagan Ill
Litchfield Frank Earl (su 1908 Also U Wis) Mgr The Georgia Show Case Co Montgomery Ala
?Litchfield William Edward (la 1907-8) Terre Haute Ind
LITMAN Simon (Grad Ecole de Sc Polit Paris 1899 AB(Odessa Com) '92 Dr Jur Pub et Rev Cam(Zurich) '01 Also U Munich 1899-1900 Instr U Cal 1903-8 Assoc Com U Ill 1908-10) Asst Prof Econ U Ill 1910-907 W California Av Urbana Ill
Littell Huldah Maude (Mrs F B Joyce) (sp mus 1903-7) Home Lewiston Mont
Littell Ivan (ag 1907-8 Also Orchard City Coll) Employee St Hospital 1242 S Fourth Av Kankakee Ill
Little Adelbert Dudley (arch eng

1913- Also Kan St Ag Coll) Stu Genoa Ill
Little Alfred Leonard (la com 1910-13) Clk Armour & Co 5702 S Park Av Chicago
Little Allen (ag 1914-15) Ag Rankin Ill (603 N School St Normal Ill)
LITTLE Charles Edwin (acad 1901-2 m eng 1902-6 BS) Mgr Lock Joint Pipe Co 1005 A St Tacoma Wash
Little Charles Reeves (la 1912-) Stu 127 43rd Av E Duluth Minn
†Little Cora Gertrude (la 1880-2) Cerro Gordo Ill
Little Ethel Esther (acad 1909-10 la 1910-14 '15-) Stu 905 S Wright St Champaign Ill
§*Little* Frank George (acad 1892-3) Mt Sterling Ill
*Little George Henry (gen 1869-70) d Jan 8 1880 Pueblo Colo
Little Guy S (c eng 1909-10) Merc Tuscola Ill
*LITTLE Henry P (sc 1879-83 BS '93) d Sept 1903 Hoboken NY
†Little Janet Gertrude (su 1912 Also Grinnell Coll) Kingsley Ia
Little Julia Florence Bush (Mrs R F) (see Also Bush Julia F mus 1906-8 '13-14) Home 606 E Chalmers St Champaign Ill
§Little L Belle (la 1878-80) Champaign Ill
LITTLE Le Roy Lewis (la 1906-11 AB & AM) Repr NY Tribune 623 Oak St Rockford Ill (Tolono Ill)
†*Little* Lew McClain (acad 1896-7) Urbana Ill
LITTLE Roger Frank (la 1903-7 AB '07-9 LL B Sp Instr Law U Ill 1911-12) Law & Sp Instr Law U Ill 1914- 107 W Main St Urbana Ill (606 Chalmers St Champaign Ill)
Little Mrs R F (see Bush Julia F)
Little Stella Daisy (la 1908-9 Also Warrensburg St Nor) Teach Fresno Cal (Blairstown Mo)
Littleford Frank Jason (sp ag 1904-5 Also Lewis Inst) Nurseryman & Land Arch Downer's Grove Ill
LITTLEJOHN. Lulu Leah (la 1908-12 AB) Libr 5644 Ash St Los Angeles
Littler Carrie A (su 1912 Also E Ill St Nor) Teach Hammond Ind (Potomac Ill)
†*Littler* Hazel Mildred (acad 1900-1) Urbana Ill
Littler Mrs Mabel Dunham (Mrs S H) (la 1910-11) Home Mackinaw Ill (Toluca Ill)
Littler Nelle M (su 1907 Also E Ill St Nor) Teach 402 N Grove Av Oak Park Ill
LITTLER Sherman Henry (la 1904-11 AB g 1911-12 AM Also E Ill St Nor) Supt Schs Mackinaw Ill (Potomac Ill)
†Littler Tudie (su 1908) 713 Market St Urbana Ill
LITTLETON Ananias Charles (la com 1907-12 AB g econ Feb 1916-) Instr Acct U Ill 1915- 903 W Illinois St Urbana Ill (1515 W Monroe St Chicago)
Littleton Harry Mathew (la 1914-15 Also YMCA Coll) Harrison Ark
LITTLETON Leonidas Rosser (g sc 1910-12 PhD AB(Southern) '07 AM(Tul) '10) Prof Chem Emory & Henry Coll Emory Va (Cromanton Fla)
LITTLETON Martha Elizabeth (Mrs B B Bradely) (la 1908-9 AM AB(Southern) '05) Home R7 Frederick Okla
§*Litton* John K (acad 1876-7) Winterset Ia
Liu Nai Yu (la com 1914- Also Tsing Hua Coll) Stu 2006 Columbia Rd Washington (Foochow China)
†Liu Nan Hsan (la 1911-12 Also London Mission Coll) Han Kow China
Lively Carlos Alcium (la 1914-) Stu Oblong Ill
Lively Truman Goodwin (e eng 1908-11) Insp Gen Contr Firm 4111 N Tripp Av Chicago
Livengood Leslie Parker (la com 1914-15) Gen Ins Agt Baum Bldg Danville Ill (830 E Main St)
Livergood Alvah Edmond (la 1914-15) Stu St Louis Coll Pharm Stonington Ill
Livesay Ruth Flagg (la 1912-) Stu 1632 N 45th St E St Louis Ill
LIVESAY Wallace Bright (arch eng 1912-13 BS BS(Va Poly) '07 CE(do) '09) Struct Eng Va Bridge & Iron Co Central YMCA Roanoke Va (Waynesboro Va)
Livingston Albert Keith (min eng 1914-15 com 1915-) Stu 2514 Eighth Av Rock Island Ill
Livingston Alfred Jr (la 1915-) Stu 506 John St Champaign Ill
Livingston Eva (su 1908) Teach Carpentersville Ill
Livingston Ray Clifford (c eng 1906-8) Asst Eng M&StL RR 1520 Harmon Pl Minneapolis
LIVINGSTON Stacia (Mrs H R Temple) (lib 1899-1901 BLS) Home 913 W Church St Champaign Ill
Livingston William (acad 1883-4) Ag Greenfield Cal
LIVINGSTONE Lionel Lyman (c eng 1908-

12 BS) Asst Eng MES&L RR 1520 Harmon Pl Minneapolis (Fillmore Ill)

LLEWELLYN Clarine (sc 1903-6 BS) At home 324 Sixth Av La Grange Ill

LLEWELLYN David Rossiter (acad 1890-1 m eng 1891-5 BS) Eng Dept Amer Bridge Co Chicago (Des Plaines Ill)

Llewellyn Harry Corson (ag 1915-) Stu 47 S Fifth Av La Grange Ill

Llewellyn Henry S (la 1876-9 MD (Hahnemann) '92 MD (Chgo Home) '93) Med 47 S Fifth Av La Grange Ill

LLEWELLYN Joseph Corson (arch eng 1873-7 BS '78 MS '95 Asst Arch & Foreman Carpenter Shop U Ill 1877-9) Arch 1526 1st Nat Bk Bldg Chicago (324 Sixth Av La Grange Ill)

Llewellyn Mrs J C (see Piatt Emma C)

Llewellyn Marjorie Kauffman (ag h sc 1915-) Stu 47 S Fifth Av La Grange Ill

LLEWELLYN Ralph Corson (arch eng 1902-6 BS) Arch 1526 38 S Dearborn St Chicago (324 6th Av La Grange Ill)

LLEWELLYN Ruth (la 1907-11 AB) Stu Mus 324 Sixth Av La Grange Ill

?LLOYD George Taylor (la 1900-2 AB BL (Wheaton) '00) 209 W Bennett Av Cripple Creek Colo

?Lloyd Grace Lillian (Mrs Hathaway) (sp 1902-3) 3917 Langley Av Chicago

LLOYD James Henry (ag 1907-11 BS Prof Ag & Biol William & Vashti Coll) Co Advisor Carthage Ill (Girard Ill)

LLOYD Jennie Mae (Mrs E S Bonnell) (la 1902-4 '06-8 AB) Home 1951 Harbert Av Memphis Tenn

LLOYD John William (g sc 1903-4 BS (Wheaton) '97 BSA (Cor) '99 MSA (Cor) '03 Instr Hort U Ill 1899-1902 Instr Oler do 1902-3 Asst Prof do 1903-9 Assoc Prof do 1909-11) Prof Oler & Chf Ag Exp Sta U Ill 1911-1117 S Third St Champaign Ill

?Lloyd Joseph J (la 1872-3) Lansing Ia

Lloyd Lottie E (Mrs A C Swartz) (la 1875-7) Home 1026 R St Fresno Cal

LLOYD Nellie Evelyn (la 1906-9 AB Also NW U) At home 520 West St Wheaton Ill

LLOYD Robert Clinton (ag 1899-1903 BS) Mgr Estate Canton Ill

Lloyd Sergins Hopkins (ag 1915-) Stu R3 Genoa Ill

LLOYD Thomas Harold (ag 1911-15 BS g ag 1915-) Stu Box 47 Girard Ill

†*Lloyd* William B (acad 1882-3) Arcola Ill

LLOYDE Clarence Angier (m eng 1883-7 BS) Merc 305 S Randolph St Champaign Ill

Lloyde Clifford Luther (acad 1893-6) Merc 212 W White St Champaign Ill

Lloyde Mrs Frances Melinda (Mrs F H) (sp a&d 1887-8) Home 1503 Pico Blvd Venice Cal

Lloyde Frank Hayden (la 1874-8) R Est & Ins 1503 Pico Blvd Venice Cal

Lloyde Robert Kellogg (ag 1909-11 Also Cor U 1911-13) Pomol 305 S Randolph St Champaign Ill

Lobaugh Charles Mateer (ag 1909-11) Fruit Growing & Bnk Blue Island Ill Jan-Mar (Shelby Mich Mar-Dec)

?Lobdell John Randolph (sp ag 1907-9 ag 1909-11 Also U La) Carbondale Ill

Lock Charles Edward (acad 1877-8) Ag Dow Ill

Locke Alfred (acad 1888-92) Constr Eng Crocker Bldg San Francisco (La Salle Ill)

Locke Alfred Thomas (acad 1896-7) Gen Agts Soda Fountains 200 Randolph Av Peoria Ill (Blandinsville Ill)

LOCKE Clara Edith (la h sc 1911-13 AB Grad. (Ind St Nor) '02) Teach 1609 S Center St Terre Haute Ind

Locke George Ferguson (ag 1914-15 Feb 1916-) Ag La Salle Ill

Locke Harry Ross (acad 1907-9 Also U Colo) Stu Dent St Louis U Blandinsville Ill

LOCKE Walter Constant (c eng 1905-9 BS) C Eng 1035 Warm Springs Av Boise Id

Locke Mrs W C (see Webber Lois R)

Lockett Lela (su 1904& '05& '07& '15 Also Ill St Nor U) Teach 413 Elizabeth St Pekin Ill (Clinton Ill)

**Lockhart* Emma L (acad 1889-90) d Nov 11 1900 Kansas City Mo

Lockhart Harold Leo (m eng 1915- Also Pur U) Stu Owensville Ind

Lockhart Horace Claude (acad 1904-5) Sales Mgr Corn Prod Refining Co 1317 St Louis Av Kansas City Mo

*Lockhart John William (m eng 1887-8 '89-92) d Aug 5 1904 Kansas City Mo

Lockwood Clarence Monroe (sp ag 1907-8) M Eng Stonington Ill

Lockwood Frank Miner (arch eng 1888-93) Asst Cash City Nat Bk 746 S Chicago Av Kankakee Ill

Lockwood Isabel Kathryn (la 1915- Also NW U) Stu 718 Bittersweet Pl Chicago
†Lockwood Louise (la 1888-9) 1020 W Washington St Sandusky O
Lockwood Opal Daisy (Mrs W M Hoy) (mus 1908-9) Home R12 Urbana Ill
**Lockwood* William A (acad 1877-8) d Mt Carmel Ill
Lodge Charles Vanalbert (sp ag 1890-1) Ag & Stock Eureka Kan
LODGE Fred Sterling (sc 1903-8 BS) Chem Eng Armour Fertilizer Wks Union Stock Yards Chicago
Lodge Mrs F S (see Retz Louise J)
LODGE Paul Edmund (la 1897-1901 AB Also Col U) Bus Mgr Bishop Cal
Lodge William Franklin (la 1889-90 Also NW U) Gen Contr & Tel Mgr Monticello Ill
†*Loeb* Oscar (acad 1895-6) Urbana Ill
LOEFFLER Frank Xavier (c eng 1909-13 BS) c/o Consolidated Eng Co 710 Wright Bldg St Louis
Loeffler Katherine Armine (sp mus 1897-1902 DO(Amer Sch Osteop) '05) Osteopath 620½ Nicollet Av Minneapolis
LOEHR Theodore Edwin (c eng 1907-9 la 1909-13 AB Also Blackburn Coll) Sales Carlinville Ill
Loetterle Winifred Christian (su 1913 &'14 Also Lincoln Sumner Nor) Teach Mt Pulaski Ill
Lofgren Mrs (see Kraus May B)
LOFTQUIST Harry Stephen (e eng 1905-9 BS) Eng Dept Nat Lamp Wks 41 Rollin St Cleveland
Loftus Ed Francis (acad 1904-5) Lineman Ill Tract Co 407 W White St Champaign Ill
LOFTUS Ella (Mrs W G Turnbull) (la 1895-9 AB) Home Cresson Pa
†Logan Alice (sp h sc 1905-7) Box 392 W Chester Pa
Logan Arthur Charles Jr (la 1914-15 Also U Colo) 818 22nd St NW Washington
LOGAN Chester R (c eng 1901-5 '06-7 BS) C Eng Edinburgh Ill
LOGAN Clarence Chester (ag 1900-6 '07-8 BS Also Orchard City Coll Asst Soil Physics Ag Exp Sta U Ill 1908-11) Assoc Soil Exten U Ill 1911- 868 E Morrison St Centralia Ill (Flora Ill)
Logan Forrest Marine (c eng 1904-5 Also Pur U) Clk Union RR Co 822 Hamilton Av Indianapolis (Greensburg Ind)
Logan Frank Allyn (la 1913-15 com 1915-). Stu 501 Alexander St Paris Ill
LOGAN Grace Belle (h sc 1904-8 BS) Dietitian Edinburg Ill
Logan Harry Ralph (la 1897-1900) Merc Arcola Ill
Logan Jane (sp la 1902-5) Teach Miranda Cal
Logan John Althen Jr (c eng 1909) Mun Contr 229 Vincent Pl Elgin Ill
Logan Mary Edna (Mrs L M Burnell) (la 1904-5) Home Dyerville Cal
Logan Ray Evan (sc 1906-8 MD(U Ill Coll Med) '12) Med Galena Ill
Logan Una Mildred (Mrs G A Howatt) (h sc 1903-5) Teach Scotia Cal
LOGAN Winnie Alice (Mrs C S Montooth) (h sc 1902-6 BS) Home R5 Bradford Ill
LOGEMAN Albert Edwin (m eng 1900-4 BS) Sec & Gen Mgr Peoples Water Light & Power Co Mellen Wis
Logeman Mrs A E (see Newman Mary E)
LOGEMAN Louis Valentine (ag 1902-7 BS) Builder & R Est & L & Ins 4142 Southport Av Chicago
Logsdon Joseph Ezra Jr (ag 1913-) Stu Shawneetown Ill
Logsdon Mary Nancy (la 1913-14) At home 5756 Kenwood Av Chicago
†Logsdon Thomas Oscar (l 1906-7) Shawneetown Ill
LOGUE Charles L (la 1896-1900 BS) Benton Harbor Mich
Loh Pao Kau (ag 1910-13 Also Tuh Ta Coll) Nor Sch Chinan Shantung China
Lohman Adelaide Laura (Mrs Frank Shobe) (su 1909) Home 806 S Third St Champaign Ill
Lohman Curtis Seymour (sp ag 1904-6) Ag Solana N Mex
LOHMAN Frederick Charles (acad 1906-7 e eng 1908-11 BS) C Eng City Hall Champaign Ill (Gibson City Ill)
Lohman Howard Alonzo (sp ag 1904-5) Mfg 16th & Harrison Gables Seattle
Lohman Leona Alice (Mrs D S Meadows) (acad 1900-2 mus 1902-4) Home 1448 S Tenth E St Salt Lake City
Lohmann Lewis Edward (la 1914-) Stu 608 Hillyer St Pekin Ill
Lohmann Sherrill Blanchard (acad 1899-1900) Eng IC RR 201 S Randolph St Champaign Ill
Lohnes Willard Henry (m eng 1912-13) Mach Foreman 301 E Cedar St Cherokee Ia
Lohr Louis Warren (la com 1909-13

su 1915) Teach Pana Ill
Lohr Virgil Claybourne (su 1903 g sc 1904-5 BS(Knox)'02) Teach H Sch 104 Sherman St Joliet Ill
LOING Fern Marguerite (la 1913-15 AB Also NW U) Teach H Sch Chebanse Ill (1212 Union Av Belvidere Ill)
LONERGAN Charles Patrick Augustus (acad 1900-1 c eng 1901-5 BS) Bus Mgr Warren Constr Co Portland Ore
LONG Albert Milton (arch 1891-5 BS) Draft Cor 37th & Stewart Av Chicago (1616 Forest Av Wilmette Ill)
Long Anna (su 1906) Teach 606 W Illinois St Urbana Ill
LONG Arthur Theodore (la 1904-8 AB Also U Chgo 1912) Asst Prin H Sch 407 Muskingum St Indianapolis
Long Earl Valney (acad 1904-5 sp la 1905-7 AB(Harv)'07) Law 205 Murdock Bldg Wichita Kan
LONG Frank Brewer (arch 1883-7 BS '08) Arch Supt Draft Room Holabird & Roche 1400 Monroe Bldg Chicago (656 Bowen Av)
Long Mrs F B (see Terbush Jennie M)
Long Fred Reeve (su 1909 Also Ia St Ag Coll) Ag Marne Ia
Long George Archibald (sc 1909-11 Also Wabash Coll & U Chgo) Phar Rensselaer Ind
LONG George Durward (l 1906-9 LL B) Law Mfg St Bk Bldg E Moline Ill
†Long Hallie May (su 1903) Atlanta Ill
Long Jesse Richard (la 1915-) Stu Summer Hill Ill
Long John Oras (la 1912-) Stu Watseka Ill
LONG Joseph Ayres (c eng 1903-8 BS) C Eng Acacia House Champaign Ill (Amboy Ill)
†*Long* Leon Root (acad 1902-4) Amboy Ill
Long Leonard Franklin (la 1914-15 Also Ill Wes U) Tonica Ill
Long Mayme (acad 1908-10 la 1913-14) Clk 121 W Washington St Champaign Ill
†Long Maude (la 1905-6) 1109 W Main St Urbana Ill
Long Robert Bennett (sc 1911-12) Ag Cremerville ND (Plymouth Ind)
Long Roy Garfield (acad 1909-10) 1109 W Main St Urbana Ill
LONG Roy Harold (ag 1902-6 BS) Live Stock & Grain Burlington Kan
Long Ruth Ida (la 1914-) Stu Watseka Ill
Long Thomas Henry (sp ag 1911-13) Ag R1 Harmon Ill
LONG Troy Lovell (acad 1898-1900 la 1900-2 '03-5 AB) Gen Mgr Stonington Coal Co Taylorville Ill
†Long Virgil Chase (ag 1913-14 Also Lincoln Coll) Middletown Ill
Long Walter Sterritt (g sc 1912-13 AB(Ohio Wes)'05 AM(do)'08) Asst Prof Chem Chgo St Food Lab U Kan Lawrence Kan
Long William Henry (su 1909 BS (NW)'06) Law Ofc Sec St Springfield Ill (6915 Kimbark Av Chicago)
Longden Grafton Johnson (ag 1912-13 Also De Pauw U) Stock & Ag 620 Anderson St Greencastle Ind
Longenbaugh Joseph Edson (su 1903 &'04 &'05) Edit Moweaqua News Moweaqua Ill
Longfellow Mrs (see McNamara Carrie)
Longfellow Eben Simon (c eng 1903-5) C Eng City Hall Chicago (Newton Ia)
Longley Glenn Floyd (ag 1906-7) Ag R1 Aledo Ill
Longley Ralph Dunning (m eng 1910-12 Also Rice Inst) Mus 113 Mound St Joliet Ill
Longley Ruth (la 1913-14 Also Butler Coll) At home 3051 Ruckle St Indianapolis
Longmate Emma Jane (sp 1872-4) Stenog Farmer City Ill
LONGUEVILLE Joseph Charles (arch eng 1911-15 BS) 402 Alpine St Dubuque Ia
Loomer Melvin Henry (la 1871-3) Ret 620 E Fourth St Waterloo Ia
LOOMIS Arthur Bates (c eng 1889-93 BS MCE(Cor)'94) Chf Eng Toledo Bridge Krane Co Toledo O
Loomis Arthur Tull (ag 1914-15 Also Carthage Coll) Lumber Merc Yates City Ill
Loomis Clayton Benjamin (ag 1912-14 '15-) Stu 6218 Harper Av Chicago
†*Loomis* Foy Otto (acad 1900-1) Windsor Ill
?Loomis George Duckels (c eng 1872-3) Carlinville Ill
LOOMIS Helen Alice (sc 1904-7 AB su 1915) Teach Bowen H Sch 5610 Dorchester Av Chicago
Loomis Lester Thaddeus (sc 1906-7 SB (Chgo)'09 Also Shurtleff Coll) Publ 5733 Blackstone Av Chicago
LOOMIS Roger Sherman (AB(Williams)'09 AM(Harv)'10 BLitt(Oxford)'13) Tutor Engl U Ill 1913- 907 W Oregon St Urbana Ill
Looney Marion Augustus (l 1904-5)

Atty Tishomingo Okla
Loop Edwin Albert (arch eng 1914-15 Also Mont Coll) Stu 818 State St. Belvidere Ill
Loos Alfred John (su 1914 Also Grinnell Coll) Teach H Sch Rockford Ill (Greenwood Wis)
Loose Isaac Arthur (sp ag 1911-13 Also Staunton Mil Acad) Ag Illiopolis Ill
?Loose Joseph (sp 1869-70) Springfield Ill
Loose Speed Butler (acad 1905-6) R Est Oklahoma City
LOOSLEY Frederick Edwin (m eng 1900-4 BS) Mech Draft 4430 Eighth Av Moline Ill
†*Loper* Paul Russell (acad 1906-7) 507 Fourth St Springfield Ill
?LOPEZ Ascuncion (acad 1908-10 c eng 1910-14 BS) Durango Mex
Lopez Camilo Rafael (arch eng 1914-15 Also U Notre Dame) Merc Cordoba Vera Cruz Mex
Lopez Ramon (su 1905) Ag Silay Negros Occidental PI
LORD Arthur Russell (c eng 1909-11 MS BS(Me) '07 CE(do) '10 Instr C Eng U Me 1907-8 Instr Gen Eng Draw U Ill 1908-9) Consult Eng 1832 McCormick Bldg Chicago (1532 E Marquette Rd)
Lord Mrs A R (see Burns Ruth M)
LORD Chester Arthur (c eng 1906-10 BS) Mgr Canadian Concrete Steel Co 701 Sixth Av W Calgary Alta Can
Lord Harry Adalbert (m eng 1903-4) Auto 11th & Hope Sts Los Angeles
LORD Livingston C (Hon LL D 1904 Grad (St Nor Sch Conn) 1871 Supt Schs St Peter Minn 1879-88 Pres St Nor Sch Minn 1888-99) Pres E Ill St Nor 1899- Charleston Ill
LORD Maurice Franklin (la 1905-9 AB JD(Chgo) '12) Law YMCA Aurora Ill
LORD Walter Eugene (c eng 1906-10 BS) Estimator & Design 2601 Humboldt Av Minneapolis
†Lorenson John Hanson (acad 1897-8 sp law 1898-1900) Lovington Ill
LORENZ Frederick Ayers Jr (ry eng 1906-9 BS Also U Chgo) M Eng Amer Steel Foundries 5621 Woodlawn Av Chicago
Lorenzen Lora Dorothea (la 1905-6) At home 517 Fourth Av Clinton Ia
LORENZEN William Cecil (mun eng 1909-12 BS Also Lewis Inst) Sales Eubly & Lorenz 2721 N Troy St Chicago
Lorimer Leonard Joseph (ry c eng 1907-9) Auto Agt 5315 Washington Blvd Chicago
LORING Frank Carlton (g e eng 1912-14 BS(Pur) '04 MA(Col) '07 Instr E Eng U Ill 1912-14) Fin Eng Enterprises 1304 S Boots St Marion Ind
Lott Elizabeth (Mrs Victor Hannon) (su 1905 Also Blackburn U) Home 513 W Silver St Butte Mont
Lott Evalyn Alberta (Mrs W T Holmes) (mus 1902-6 Also Gordon Coll Ala) Mus 501 E Elm St Urbana Ill
Lott Harvey Vansyckle (la 1895-6) Drug Galesburg Ill
?Lott Jesse (sp mus 1877-8) Champaign Ill
*Lott Julius Bliss (su 1905) d Oct 21 1911 Urbana Ill
†*Lotz* George Norton (acad 1890-1) Lockport Ill
Lotz Harold Benjamin (arch eng 1912-) Stu 418 E Main St Madison Ind
LOTZ John Ramsey (c eng 1897-1901 BS) Asst Constr Mgr Stone & Webster Eng Co 59 Oxford Rd Newton Center Mass
Lotz Mrs J R (see Davison Mabel K)
†Loucks Lydia F (sp mus 1879-80) Tolono Ill
†*Loucks* Ray John (acad 1907-8) Urbana Ill
†LOUIS John Edwin (mun eng 1910-14 BS) 613 West St Wheaton Ill
Loudon Ross Childs (sp la 1908-9) Sales 5824 Woodlawn Av Chicago
Loughery Harold Barker (la 1915-) Stu Palestine Ill
?Lounsbury Herbert Harlet (ag 1908-9) 7040 Perry Av Chicago
Lounsbury John Moore (sp ag 1909-10 Also Cen Nor Coll) Asst Cash Witt Nat Bk Witt Ill
Louret Francis (ag 1915- Also U Wis) Stu Waldo Wis
†Lourie Herbert Shaw (m eng 1900-1) 607 Franklin St Keokuk Ia
Loutzenhiser David Alonzo (la 1908-11) R Est & Print 715 W Third St Los Angeles
LOUTZENHISER Ernest Harbin (m eng 1904-8 BS) Consult Eng 250 S Broadway St Los Angeles
LOUTZENHISER Sarah Eula (la 1908-13 AB) Teach Flora Ill
†Lovan Fletcher Adolphus (su 1910 Also Ewing Coll) Ewing Ill
Love Beryl Franklin (la 1914-) Stu 1214 N Vermilion St Danville Ill
LOVE Chase Charles Whitney (la 1906-10 AB) Sales Dept N W Hasley &

Co 4606 Dover St Chicago
Love Clara Dean (la 1906-7 Also Sem Red Springs NC) At home Sidney Ill
Love Clifford Sharon (ag 1912-) Stu Sidney Ill
Love Edward Thomas (m eng 1902-4 Also Monmouth Coll) Ag Aledo Ill
Love Estelle Boggs (la 1913-14 Also De Pauw U) At home 1214 N Vermilion St Danville Ill
Love Florence Deborah (lib 1908-11 Also Wis Lib Sch 1913-14) Libr 1637 N Union St Decatur Ill
Love George Washington (acad 1898-9) Auditor US Dept Com Washington (827 Allison St NW)
Love Harry Halme (la 1914-) Stu Newton Ill
LOVE Harry Houser (g ag 1905-7 Grad Stu U Cor 1907-8 BS(Ill Wes) '04 AM(do) '06 PhD(Cor) '09 Asst Chem Plant Breed Lab U Ill 1904-6 Asst Plant Breed do 1906-7 do Cor U 1908-9 Asst Prof do 1909-11) Asst Prof Farm Mgr Cor U 1911- 102 Oxford Pl Ithaca NY
Love Howard Francis (ag 1907-9) Ag Sidney Ill
Love James Arthur (acad 1909-11 sp m eng 1911-12) Ag & Auto R1 Roscoe Ill
*Love Joseph Kirk (ag 1868-70) d Jan 8 1898 Sidney Ill
?Love Justin Jay (sp 1897-1901) Moweaqua Ill
?LOVE Leila Sara (la 1899-1904 AB) 610 Witmer St Los Angeles
Love Lewis Ray (la com 1905-6) Agt Yates Estate 329 Yates Bldg Boise Id (303 Military Dr Coeur d'Alene Id)
Love Martha Harriet (la 1915- Also De Pauw U) Stu 1214 N Vermilion St Danville Ill
Love Mary Elizabeth (lib 1908-9 '11-13 '15-) Lib Asst & Nat Hist 610 W Oregon St Urbana Ill
†*Love* Myra Anna (acad 1908-10) R11 Urbana Ill
Love Norma Catherine (Mrs T M Davidson) (acad 1902-4 lib 1904-5) Home 1114 E 52nd St Chicago
LOVE Robert James (arch eng 1904-8 BS Instr Arch U Ill 1910) Arch Love & Richards 116 S Michigan Av Chicago (1506 Lakeview Blvd)
Love Mrs S A (see Boggs Harriet M)
Love Samuel Sharon (ag 1870-4) Ag Philo Ill
Loveless Claude Elmer (su 1910 Also Winona Coll Ag) Ag Clark's Hill Ind
Loveless Mrs M J (see Fletcher Minerva L)
Loveless William Raymond (c eng 1909-14) Acct 6117 Ellis Av Chicago (Altamont Ill)
Lovell Clarence B (la 1915- Also NW U) Stu Libertyville Ill
?Lovell Minnie Gertrude (su 1905) Shelbyville Ill
Lovell M McDonald (arch eng 1913-) Stu 30 N Michigan Av Chicago
Lovett Pearl Mae (sp mus 1908-9 su 1915) Teach 1404 Dublin Av Urbana Ill
Lovewell Gladys (la 1914-16) Stu Chgo Nor Sch Phys Tr & Expression 5526 Sangamon St Chicago
Lovingfoss Mrs G A (see Burr Frances C)
Lovingfoss John Clifford (sp ag 1906-7) Ag Homer Ill
Lovins Foy Otto (acad 1901-2 la 1902-3 '07-9) Publ & PM E Moline Ill
Lovitt Walter U (acad 1891-2) Arch 602 Finance Bldg Kansas City Mo
Low Apan Paul (arch eng 1914-15 AB (LeStan) '14) Insp US Eng Ofc Hilo HI (1640 Kalakana Av Honolulu)
Low James Eli (sp 1872-4) Iron & Steel Bus 1040 Elmwood Av Evanston Ill
Low Laura T (Mrs G N Reynolds) (la 1875-7) Home Hotel Reynolds 471 Palm Av Riverside Cal
Lowder Adolphus (ag 1913-14) Ag Whitetown Ind
Lowe Albert Stafford Jr (m eng 1915-) Stu Shawneetown Ill
?Lowe Augustus J (la 1877-80) Jerseyville Ill
Lowe Cyrus Ching Chung (com 1915- Also Peking U) Stu 2013 Kolorana Rd Washington
Lowe Ethelbert Coke (l 1906-7 '12-15) 502 W Main St Robinson Ill
Lowe Lloyd C (acad 1887-9) Arch 1715 Fifth Av Huntington W Va
Lowe Lucy (la 1913-14) At home 1303 W Clark St Urbana Ill
†LOWE Robert (ag 1906-10 BS) R6 Phoenix Ariz
Lowe Rollin Clifford (com Feb 1916-) Stu 415 Upper Sixth St Evansville Ind
Lowe Russel Leon (la 1910-11) Mus Le Roy Ill
Lowe Wayne Marsh (chem eng Feb 1915-) Stu 5528 Sangamon St Chicago
Lowe William Albert (sp ag 1903-4) Ag San Jose Ill
LOWELL Abbott Lawrence (Hon LL D

1905) Pres Harv U 1909- 17 Quincy St Cambridge Mass
†*Lowell* Joseph Reed (acad 1906-9) 630 E St NE Washington
Lowenstern Phil A (la com 1911-12) Merc 608 W Elm St Urbana Ill
Lowenstern Selma (la 1913-14) Stu U Chgo 608 W Elm St Urbana Ill
LOWENTHAL Fred (la 1897-1901 AB law 1901-2) Law 1262 W 103rd St Chicago
LOWER Paul Elton (ag 1910-14 BS) Sales 921 Castlewood Ter Chicago
Lowery Thomas Edwin (ag 1915-) Stu 1422 S Eighth St Springfield Ill
†*Lowes* Forrest Mitchison (acad 1893-5) Geneseo Ill
Lowman Charles Elliott (ag 1914-15 Also N Ill St Nor) Supt Schs Palatine Ill (Lanark Ill)
Lowrance Roy E (la 1914-15) 706 S Jackson St Robinson Ill
†LOWRIE John Marshall (g la 1908-9 AM AB(Knox) '08) 127 W 76th St New York
LOWRIE Selden Gale (g la 1907-8 AM AB(Knox) '07 PhD(Wis) '12) Prof Pol Sc U Cin & Dir Mun Ref Bur & St Legis Ref Bur 3411 Clifton Av Cincinnati
Lowry Bessie (la 1913-) Stu 604 RR Av Lead SD
†*Lowry* Charles Addison Jr (acad 1903-4) Lowry La
†*Lowry* Clyde Bryant (acad 1903-4) Lowry La
Lowry Elizabeth (h sc 1906-7 BL (Cal) '12 Also NY St Lib Sch) Libr 4252 Terrace St Oakland Cal (Gibson City Ill)
Lowry Guy Ellsworth (su 1909 Also Ind U) Supt Schs Stonington Ill (Argos Ind)
Lowry James Percival (arch eng 1890-3) Jour & Merc Gibson City Ill
LOWRY Jessie Rudisill (Mrs R W Varney) (la 1903-7 AB) Home 535 Cherry St Winnetka Ill
*LOWRY John Albert (arch 1889-93 BS '94) d Nov 19 1900 Gibson City Ill
Lowry Kathryn Ellen (mus 1912-13 Also St Joseph Acad) Teach Sadorus Ill (Fairland Ill)
Lowry Merrill Fairman (m eng 1908-11 . B Marine Eng(Mich) '12) Marine Eng Newport News Ship Bldg & Dock Co 313 47th St Newport News Va (Woodhull Ill)
Lowry Robert Larken Jr (l 1911-12) Stu Wash StL U 1734 Seminary St Alton Ill
Lowry Sarah Edith (Mrs V C Mieher) (su 1907 BS(Shurtleff) '05) Home Tulsa Okla
?*Lowry* Susie F (acad 1879-81) Monticello Ill
LOWRY Thomas Grover (c eng 1904-8 BS) Ry C Eng & Struct Iron Erection 1414 Peoria Av Peoria Ill
Lowry Thomas Kirkpatrick (la com 1908-10) Supt Eng Armour & Co 1379 E 53rd St Chicago
Lowther Mrs M W (see Bush Alma K)
Loy Alice Elizabeth (su 1914 AB(McKendree) '12) Teach H Sch Blue Mound Ill (Effingham Ill)
Lu Chi Tsing (min eng 1914- Also U Pitt) Stu Kiangsi China
Lu Ching Kui (m eng 1915- Also Chihli Coll) Stu 2014 Kalorama Rd Washington
Lubbers Rudolph John (ag 1913-14) Ag Emden Ill
Lubelsky Harry Walter (e eng 1915-) Stu 1253 N Hoyne Av Chicago
Lubelsky Samuel Sidney (la Feb 1916-) Stu 1253 N Hoyne Av Chicago
†Lucas Allen Thurman (l 1903-4 Also Ill Coll) Bath Ill
Lucas Anna B (Mrs Williams) (la 1877-80) Home Sidell Ill
LUCAS Corda (la 1876-80 su 1899 &1900 & '10 AB '01) At home 108 S Fifth St Champaign Ill
*Lucas Frank (sp chem 1891-2) d Champaign Ill
Lucas Frank Blackburn (chem eng 1908-10) Chem Eng 1158 Preston Av Elgin Ill
*Lucas John (acad 1900-1 c eng 1901-3 Also N Ind Nor) d Aug 8 1903 Easton Ill
Lucas John Allen Augustus (la 1875-6) Mintr & Supt Odd Fellows Orph Home Lincoln Ill
Lucas Leigh Willard (ag 1908-12) Ag Mt Pulaski Ill
Lucas Leonora (acad 1902-5 la 1905-6 AB(Bryn Mawr) '13 Also NW U) Prof Mod Lang Breneau Coll Gainesville Ga
Lucas Mrs Lenore B (Mrs W E) (la 1902-4 BS(NW) '15 Also U Mich) Home 2344 Sheridan Rd Evanston Ill
Lucas Morgan (sp ag 1901-3) Ag Easton Ill
LUCAS Rena Avis (Mrs H W Whitsitt) (lib 1902-4 BLS la 1904-5 AB Also U Minn 1900-2) Home 1725 11th Av

Moline Ill
Lucas Russell Henry (ag 1910-11) Ag & Stock 603 W Butler St Olney Ill
?*Lucas* William Edward (acad 1905-6) 1005 California Av Urbana Ill
†Lucius Olive (sp h sc 1911-12) 216 E Robard St Brookfield Mo
Lucke Mrs H H (see Anderson Mary F)
Lucke Mrs Robert O (see Ryan Jessie)
Luckenbill Mrs D B (see Breckenridge May H)
LUCKETT Coen L (sc 1910-14 BS) Med Stu JHopk U 818 S Seventh St Terre Haute Ind
Luckhaupt Fannie May (su 1907 &'09 &'12&'13) Teach Marshall Ill
Lucos James Burleigh (g chem 1914-15 MS(Va Poly)'13) Teach Chem & Physics Davis & Elkins Coll Elkins W Va (Riner Va)
Lucy Bennie Hebron (ag 1914-) Stu 532 Perry St Helena Ark
Ludden Louise (Mrs S W Dixon)(la 1892-4 Also Ill Wes U) Home 437 Belmont Av Chicago
Ludden Mary Alice (Mrs F E Doughterty)(sp la 1906-7 Also Chgo Acad Fine Arts) Home 3723 Wilton Av Chicago
Ludlow Mrs (see Daniels Coralie A)
Ludlow Anne Maud (Mrs F W Wilson) (sp h sc 1905-7 Also Grad Kinderg Inst Chgo 1910) Home 1242 Bird St Hannibal Mo
Ludlow Helen (la 1914-) Stu 440 E Pells St Paxton Ill
Ludvik Benjamin Edward (e eng 1912-) Stu 1530 W 21st St Chicago
LUDWICK George Washington (arch 1892-6 BS) Arch 414 IOOF Bldg Danville Ill
Ludwig Clinton Albert (g sc 1912-13 BSA(Pur)'12) Res 210 Waldron St W Lafayette Ind (R1 Brookville Ind)
LUDWIG Edward Roy (arch eng 1907-11 BS g 1911-12 MS) Arch 147 Cecil St SE Minneapolis (706 S Second St Champaign Ill)
Ludwig Ethel Lenore (la h sc 1913-) Stu 2317 Russell Av St Louis
Ludwig Holly Jacob (ag 1912-13) Ag R1 Muncie Ill
Ludwig Lester John (la 1912-14 com 1914-) Stu R28 Ottawa Ill
Lueder Herman H (arch eng 1915- Also Morningside Coll) Stu 736 W Main St Cherokee Ia
Lueder Roy Moore (arch eng 1913-) Stu 736 W Main St Cherokee Ia
Luedke Gustav Paul (sp sc 1908-13) Farm Supt Chatham Ill
†Luer August Jacob (la com 1910-12) Upper Alton Ill
Luers George Albert (e eng 1909-11) Tel Eng 1725 Wilson Av Chicago (929 S Second St Springfield Ill)
Lufkin Adele (Mrs A J Nisbit)(acad 1879-80) Home Roswell N Mex
*Lufkin George A (c eng 1870-2) d Oct 2 1901 Villa Ridge Ill
Lui Sik Chew (la 1915- Also Cogswell Poly Cal) Stu 1014 Nuuanu St Honolulu HI
Lui Ug Hei (acad 1907-8 Also Canton Christian Coll) Ministry of Ag c/o Forest Peking China
?Luke Bessie Blanche (su 1901) Joliet Ill
Luke Mrs H H (see Anderson Mary F)
Lukens William Penn (g m eng 1914- AB(Swarthmore)'13) Stu Woodlyn Pa
Lukins Charles Frederick (acad 1908-9 Also Culver Mil Acad) Sales 420 Rialto Bldg Kansas City Mo (520 Marquette Bldg Chicago)
Lull Sara Louise (lib 1905-6 PhB (Chgo)'06) Teach H Sch Sanora Cal (Box 392 Los Gatos Cal)
?Lully Rose L (su 1907 Also Teach Coll) 1212 Fourth St Louisville Ky
Luman Taylor Amos (su 1907 Also U Chgo) Law 719 Paul Jones Bldg Louisville Ky
LUMBRICK Arthur (ag 1905-8 BS Also E Ill St Nor Asst Crop Prod U Ill 1908-12) Farm Mgr The Epps Farms Metcalf Ill (Charleston Ill)
?Lumby Charles Louis (ag 1903-4) 952 N Fairfield Av Chicago
Lumley Arlene (la 1915-) Stu 1106 W California Av Urbana Ill
LUMLEY Clinton Grant (acad 1881-2 la 1882-6 BL MD(NW Med)'89) Med 3350 Indiana Av Chicago (1106 California St Urbana Ill)
Lumley Mrs C G (see McLean Nellie)
Lumley Harold McLean (ag 1912- Also U Chgo) Stu 1106 W California Av Urbana Ill
Lumley Leslie Robert (ag 1912-) Stu 1106 W California Av Urbana Ill
†Lumly Charles Louis (sp ag 1903-4) 952 N Fairfield Av Chicago
†Lummis Benjamin Bayard (c eng 1909-11) C Eng Casper Wyo (945 Seventh St La Salle Ill)

Lummis Doran Wohlforth (c eng 1910-11 Also U Colo) Draft Surv General Ofc 2615 Warren Av Cheyenne Wyo

Lummis Irwin Lytle (m eng 1913-) Stu 1601 Vermont St Quincy Ill

LUMMIS Jessie Isa (la 1899-1902 AB) Teach Ill St Nor U 214 N University Av Normal Ill

Lummis Merle Francis (m eng 1910-12 la 1915-) Stu 1601 Vermont St Quincy Ill

†Lumsden James Llewellyn (ag 1913-14 Also NW U) Virden Ill

Lund Everett Samuel (ag 1908-9) Ag R2 Nevada Ia

Lund Harold Henry (ag 1911-12) Ag Crystal Lake Ill (R4 Woodstock Ill)

LUND Hugo (m eng 1901-2 BS) Chf Draft Metropolitan RR Co Kansas City Mo (1657 Summit St)

Lund Mrs Hugo (see Chesnut Jessie M)

LUND James Charles (m eng 1905-9 BS g 1909-10 MS Instr Metal Work U Ill 1909-11 Asst GED do 1910-11 Constr Eng Ill Highway Comm) Eng Time Study Dept John Deere Plow Wks 1707 12th Av Moline Ill

Lund John Virtus (c eng 1912-15) Asst Eng C&NW RR Co 908 C&NW RR Bldg Franklin & Jackson Sts Chicago (148 Hill St Elgin Ill)

Lundahl Arvid Luther (m eng 1901-3) C Eng & Merc 1150 12th Av Moline Ill

LUNDAHL Bruce Hjalmar (m eng 1901-5 BS) M Eng 6443 Morgan St Chicago (Gibson City Ill)

LUNDAHL Raymond Rudolph (c eng 1907-11 BS) Co Highway Comm 182 13th St Milwaukee (Paxton Ill)

Lundberg Bruce Gurler (ag 1914- Also N Ill St Nor) Stu 304 S Fourth St De Kalb Ill

Lundberg Henry Gurler (ag 1914-) Stu 304 S Fourth St De Kalb Ill

?*Lundblad* Claus (acad 1908-9) Urbana Ill

Lunde George Richard (ag 1912-) Stu 306 S Liberty St Elgin Ill

Lundeen Curt Carl (arch eng 1913-) Stu 1133 15th St Rock Island Ill

Lundgren Andrew Victor Theodor (arch eng 1913- Also Augustana Coll) Stu 103 A St Red Oak Ia

Lundgren Arnold Alinder (c eng 1915-) Stu 1234 Fourth Av Rockford Ill

LUNDGREN Carl Lee (c eng 1898-1902 BS) Trav & Coach U Mich Marengo Ill

Lundgren Floyd Edward (e eng 1914-) Stu Lostant Ill

LUNDGREN Frederick Gunard (m eng 1911-15 BS) M Eng Amer Car & Foundry Co Terre Haute Ind (1411 S Sixth St)

†Lundh Oscar Andrew (sp m eng 1907-8) Mfg & Mach 701 St Charles St Elgin Ill

LUNDIN Roy Simeon (ag 1911-15 BS) R2 Griggsville Ill (5306 Wayne Av Chicago)

Lundquist Theodor Hjalmar (e eng 1912-14) Mach 33 19th St Buffalo

LUNEY Edward Ross (m eng 1909-13 BS) Draft 232 N Fourth St De Kalb Ill

Luney Ellzey H (la com 1907-10) Teller Jacob Haish St Bk 232 N Fourth St De Kalb Ill

LUNEY Francis Solon (m eng 1903-7 BS) M Eng 424 N Fourth St De Kalb Ill

LUNEY Ray Timothy (la 1911-12 law 1912-15 LL B Also U Chgo) Law Dixon & Dixon YMCA Dixon Ill (232 N Fourth St De Kalb Ill)

Lungren Arthur Nathaniel (m eng 1913- Also Aurora Advent Christian Coll) Stu 111 Plum St Aurora Ill

Lungren Edgar Emmanuel (chem eng 1913-15 Also U Chgo) Eng Western United Gas & Elec Co 111 Plum St Aurora Ill

LUNT Mrs William Edward (see also Atkinson Elizabeth E) (Asst Instr Phys Tr U Ill 1904-7 Instr Phys Tr & Dir Athl Wom U Wis 1907-10) Home 107 Lake St Ithaca NY

Luntz Darwin Samuel (arch eng 1908-9) Merc 671 Lothrop Av Detroit

Lupton Thomas (la 1872-3) Hort R10 Hillyard Wash (Bethany Ill)

Lurie Arnold Nathaniel (m eng 1906-9) M Eng 1871 S Kedzie Av Chicago

LURIE Erwin Moses (c eng 1910-14 BS) 1871 S Kedzie Av Chicago

Lurie Sidney Joseph (e eng 1913-) Stu 1871 S Kedzie Av Chicago

?Lurquin John Joseph (acad 1906-7 e eng 1907-8) Rochelle Ill

Lusk Genevieve Aron (ag h sc 1914- Also Randolph-Macon Wom Coll) Stu 438 N Sixth Av Quincy Ill

Lusk John Jay (sp la 1901-2) Trav Sales Globe Wernicke Co Cincinnati (438 N Sixth St Quincy Ill)

Lusk Myron Ellison Jr (e eng 1906-7) Trav 938 Bellevue Pl Kalamazoo Mich (720 N Fourth St Quincy Ill)

LUSSKY Alfred Edwin (g la 1910-11 AM AB(Concordia) '06 BD(Concordia Theol Sem) '10 Also U Mich) Prof Ger U Ark Fayetteville Ark
Lutes Gifford W (arch eng 1914- Also Wash U) Stu Lutesville Mo
Luther Mrs W D (see Hammond Emily A)
LUTHER Caroline (la 1908-12 AB) Teach Savoy Ill
Luther Edward LeRoy (ag 1903-4) Ag Geneseo Ill
Luther Elsie Emilie (su 1915) Fitter Alter Dept Willis Co 51 E Healy St Champaign Ill
Luther Mrs Eugene A (see Conde Mabel E)
LUTHER Otto Lawrence (la 1899-1902 AB AB(Cal) '04 Also U Chgo) Prin Queen Anne H Sch 411 Wheeler St Seattle
Luther Mrs O L (see Stutsman Ada H)
Luther Wilhelmenia Caroline (la 1915-) Stu 51 E Healy St Champaign Ill
Lutton Charles Edwin (c eng & mus 1907-10 Also NW U) Concert Singer & Mgr Mus Dept Clark Teachers Agency 64 E Van Buren St Chicago
Lutton Francis Carlyle (sp la 1896-7) US PO Carrier Des Moines Ia (Rutland Ill)
Luttrell Arno Atlee (ag 1915) Waverly Ill
Lutz Charles E (chem 1878-9) Olney Ill
Lutz Frank Llewllyn (sp ag 1904-5) Ag Astoria Ill
LUTZ Gretchen Katherine (g ger 1912-13 AM AB(Albion) '09) Teach Albion Mich
**Lutz* Otto Bernard (acad 1892-3) d Jan 29 1914 Gardner Ill
Lutz Robert Arnold (ry m eng 1908-9 Also U Minn) E Eng Highland Park Ill
LUTZ Robert Stookey (e eng 1912-15 BS Also Va Mil Inst) c/o Allis Chalmers Mfg Co 460 64th Av W Allis Wis (190 Oak Crest Decatur)
†Lutzer Louis (ag 1872-3) Highland Ill
Lux Thursa Edna (su 1912 Also Ill St Nor U) Teach Decatur Ill
†*Luxton* Mabel Gertrude (acad 1901-2) East Lynn Ill
LYBARGER Rufus Edward (l 1905-8 LL B) Law Avon Ill (Bushnell Ill)
LYBYER Albert Howe (AB(Prin) '96 AM(do) '99 PhD(Harv) '09 Prof Math Robert Coll Constantinople 1900-7 Asst Harv 1907-9 Assoc Prof Ober 1909-13) Assoc Prof Hist U Ill 1913-1009 W California Av Urbana Ill
Lycan Charles Peter (sp c eng 1903-5) City Eng Box 323 Paris Ill (208 E Madison St)
?Lydick Frank N (sc 1878) Salem Ill
Lydon John Coyle (m eng 1909-10 Also U Mo) Sales Amer Radiator Co 1230 Walnut St Kansas City Mo
LYFORD Charles C (ag 1871-5 BS Also Montreal Vet & McGill Med) Vet 817 Third Av S Minneapolis
Lyford Mabel (Mrs F M Brown) (la 1909-10 Also U Neb) Home Fremont Neb (Fall City Neb)
?Lyle Albert Francis (su 1904&'05&'06 &'07 Also Natl Nor U) Arcola Ill
Lyle John D (sp ag 1901-2 MDC (Chgo Vet Coll) '04) Vet Sparta Ill
Lyle Mary Stewart (su 1913&'15) 2203 N Second St Shelbyville Ill
Lyman Mrs (see Crawford Effie)
Lyman Carl Ezra (ag 1910-11) Ag R1 Argenta Ill
Lyman Frank Decatur (sp law 1906-8) Law & R Est Dixon Mont
LYMAN Frank Lewis (sc 1897-1901 BS) Ag 207 Ferguson Bldg Springfield Ill
LYMAN George H (c eng 1868-72 Cert) Pres Lyman R Est Co 316 N Sixth St Fort Smith Ark
Lyman Mrs G H (see Stewart Emma)
*Lyman George Robert (e eng 1907-10 Also Eureka Coll) d Aug 28 1910 Clinton Ill
LYMAN Henry Moulineaux (m eng 1883-7 BS Also NW U) Mgr Heine Safety Boiler Co 1120 Pennsylvania Bldg Philadelphia (704 N 40th St)
Lyman Mrs H M (see Detmers Mamie)
Lyman Henry Pratt (l 1907-9) Corporation Mgr & Fin 316 N Sixth St Fort Smith Ark
LYMAN Lewis Thornton (ag 1912-15 BS Also U Cal) Mgr Waialac Dairy Sta A Kaimuki Honolula HI
Lyman Mary Agnes Adelaide (la 1914-) Stu 502 S Lynn St Champaign Ill
Lyman Richard Dana (ag 1913- AB (Harv) '09) Stu 672 Irving Park Blvd Chicago (69 Washington St)
Lyman William Elias (su 1914) Teach H Sch 823 Sheridan Av Des Moines Ia
?Lynch A W (la 1877-9) Chenoa Ill (Oakland Cal)
*Lynch Edward (c eng 1869-73) d Oakland Cal

Lynch Mrs Ed (see Baker Genevieve)
Lynch Esther Virginia (la 1913-16 135 Jackson St Dayton O
LYNCH Harold William (sc 1908-10 AB Also Bradley Poly) Merc 907 Glen Oak Av Peoria Ill
?Lynch Henry E (c eng 1872-4) Monticello Ill
?*Lynch* Henry W (acad 1876-8) Monticello Ill
Lynch Margaret (la h sc 1914-) Stu 1007 W Springfield Av Urbana Ill
Lynch Mary Elizabeth (Mrs John Houlihan) (su 1904) Home 206 N Race St Urbana Ill
LYNCH Ralph Atkinson (chem eng 1905-8 AB Also Bradley Poly) Stock & Ag Alamosa Colo
Lynch William Enright (e eng 1907-8 Also Lewis Inst) Sales Agt 1524 S Kedzie Av Chicago
Lynn Chester Vernon (e eng 1915-) Stu Henderson Ky
LYNN Harold Harris (BA (Dickinson) '06 MA (Yale) '10 MA (Boston) '12 PhD (Yale) '14 Instr NW U 1912-13 Head Engl Dept Hamline U 1913-14) Instr Engl U Ill 1914- 922 W Illinois St Urbana Ill (61 N West St Carlisle Pa)
Lynn Jane Rebekah (su 1913 Also Austin Coll) Teach H Sch Sparta Ill
LYNN John Elliott (la com 1907-9 AB Also U Ia) Ry Adv 3125 Oak Park Av Berwyn Ill (Lockridge Ia)
Lynn John Robert (arch eng 1912-15) 632 E North St Greensburg Ind
Lynn Mrs John T (see Clark Ruth W)
Lyon Carlos Elmendorph (com 1915-) Stu 445 W William St Decatur Ill
Lyon Earl Wallace (c eng 1906-10) C Eng Consolidated Coal Co Jenkins Ky (c/o Elmer Lyon R3 Yorkville Ill)
Lyon Edward Landon (sp law 1905-7) Law 257 N Lake St Aurora Ill
Lyon Henry Harrison (acad 1909-10) Ag Spaulding Ill
Lyon John Boyd (sc 1912-) Stu La Harpe Ill
*Lyon John L (sp 1868-71) d Rockford Ill
Lyon Mrs M W (see Brewer Martha M)
*Lyon Mrs P O (see Upton Mabel)
Lyon Mrs W F (see Thayer Alice C)
Lyon William Ranft (la 1914- Also US Naval Acad) Stu Lawton Road Riverside Ill
Lyons Mrs (see Butler Genevieve)
Lyons Anna Frances (su 1912) Teach 301 Polk St Pontiac Ill
Lyons Bernard Marion (la 1914- Also U Wis) Stu 301 E Polk St Pontiac Ill
Lyons Carrie Fay (la h sc 1912-) Stu 907 W Illinois St Urbana Ill
*Lyons Daniel Henry (sp c eng 1903-4 Also Ill Wes U) d June 19 1911 Hoquiam Wash
Lyons Florence Anna (ag 1913-14) Stu Colo Coll Grand Junction Colo
Lyons Hazel Dell (la 1911-14 '15-) Stu R4 Champaign Ill
Lyons Hazel Sibyl (la 1912-) Stu 903 W Green St Urbana Ill
Lyons Helen Margaret (su 1912) Teach 301 Polk St Pontiac Ill
Lyons James Alexander (su 1908 Also U Pa & Cor U) Res 128 Logan Av Danville Ill
†Lyons John Daniel (l 1912-13 Also St Ignatius Coll) 6115 Greenwood Av Chicago
Lyons Oscar Ivan (m eng 1914-) Stu 411 W Washington St Hoopeston Ill
Lyons Philip Gordan (sp ag 1911-12) Ag 301 Polk St Pontiac Ill
LYONS Roy Jacob (ag 1910-14 BS) Ag Toledo Ill (907 W Illinois St Urbana Ill)
LYONS Thomas Edwin (la 1908-11 AB Also U Mich) Law Dobbins & Dobbins Champaign Ill (Arcola Ill)
**Lyons* Timothy John (acad 1890-5) d July 28 1897 Champaign Ill
LYTLE Ernest Barnes (sc 1897-1901 BS AM '04 PhD (Yale) '08 Instr Math U Ill Acad 1901-4 Instr Math U Ill '04-6 '08-10) Assoc Math U Ill 1910- 603 S Orchard St Urbana Ill
Lytle Mrs E B (see Fullenwider Alice E)
Lytle George W (la com 1870-2) Carpenter 1002 W Springfield Av Urbana Ill
?Lytle Olive Clara (sp mus 1903-5) 1306 W Clark St Urbana Ill
?*Lytle* Paxton Lee (acad 1908-9) 442 N Grove Av Oak Park Ill
Maas Herbert Ira (e eng 1905-6 Also Armour Inst) Merc & Mfg 5310 Prairie Av Chicago
Maas Johann Hinrich (acad 1900-1) Homestead Ia
Mabbett Leora Esther (g 1900-1 BS (Wis) '97) Catg Libr U Minn 1107 Seventh St SE Minneapolis
Mabin George Gordon (la 1871-4) Law 912 N Vermillion St Danville Ill
Mabin Gordon Henderson (l 1907-8

Also U Chgo) Ag Falcon Miss (912 N Vermilion St Danville Ill)
Mabin Isabel (Mrs E P MacNicol) (mus 1905-7 Also NW U) Home 917 N Parkway Memphis Tenn
†*Mabler* Carl (acad 1904) Highland Ill
McAdams Fred Andrew (ag 1915-) Stu Kansas Ill
McAdams May Elizabeth (sp ag 1912-13 '15- Also Armour Inst) Stu 1303 E 53rd St Chicago
†McAdams William Douglas (sp la 1907-8 Also Shurtleff Coll) Alton Ill
McAdow Eugene Finley (m eng 1906-10) Sp Agt Sun Fire Ins Co 6435 Stewart Av Chicago
McAfee Leo Gay (la com 1912-) Stu 822 S Illinois St Springfield Ill
McAfee Robert Roy (sp ag 1906-7) Ag Rosemond Ill
Macalister Robert Norman (acad 1899-1903 sp m eng 1903-6) M Eng Robert Hunt & Co 2200 Ins Exch Bldg Chicago (901 Illinois St Urbana Ill)
McAllister George Charles (sp ag 1905-7) Merc Box 303 Morse Sask Can
McAllister Herbert Thompson (sc 1908-10 BS Also Tabor Coll) Chem 167 12th St Milwaukee (Farragut Ia)
McAllister Ivorine (la 1914-) Stu 406 Morgan St St Louis
McAllister James Samuel (sp ag 1905-6 Also Dixon Coll) Ag Wenona Ill
McAllister John Edward (e eng 1909-10) 93 N Batavia Av Batavia Ill
McAllister Marietta Jane (su 1915) Teach 735 N Main St Pontiac Ill
McAllister Minnette C (Mrs J H Miller) (la 1875-9 BL) Home Big Lake Minn (Anaka Minn)
McAllister Paul Franklin (acad 1902-4) 109 Randolph St Champaign Ill
McAllister Walter Wallace (ag 1907-9) Ag Wenona Ill
McAllister William Knowlton (acad 1904-5 law 1908-10 AB Also Dixon Coll) Merc Regina Sask Can
McAnally Harry Forrest (m eng 1897-1900) Paris Ill
McAnally Jesse Franklin (su 1912 BL (Ohio Wes) Also S Ill St Nor) Mintr Buffalo Ill
McAndrew William (su 1914 Also Vincennes U) Instr Phys Tr S Ill St Nor Carbondale Ill
McAnulty Ethel Electa (Mrs L B Brown) (la 1904-5 AB lib 1908 BS (Carthage) '03) Home 850 Litchfield Av Wichita Kan (Carthage Ill)
McAnulty Leona (su 1915 Also Carthage Coll) Teach H Sch Wichita Kan (Carthage Ill)
McArdle Montrose Pallen Jr (arch eng 1912-15 Also Wash StL U) Supt Const 1104 Chemical Bldg Eighth & Olive Sts St Louis (24 Algonquin Lane Webster Groves Mo)
†McArdle Raymond John (arch eng 1910-11 Also Marion Nor Coll) 85 Edmond St Detroit (364 N West St Tipton Ind)
MacArthur Charles George (AB (Ober) '08 AM (do) '08 Also U Heidelberg & U Pa Asst Physics & Chem U Chgo 1910-12 Instr Phys Chem U Ill 1912-15) Teach Chem Med Dept U S Cal Los Angeles
McArty Charles Roy (c eng 1902-6) Electr 509 E Roher St Champaign Ill
†*McArty* Francis M (acad 1910-11) Champaign Ill
Macauley John Blair Jr (m eng 1914-Stu 933 Michigan Av Evanston Ill
McBane Wayne Williard (e eng 1915-) Stu Metropolis Ill
McBarnes Ed E (acad 1881-2) Ag & Stock R2 Bloomington Ill
McBarron Mrs Henry (see Herme Marcella)
McBatney Mrs C E (see Creamer Lida E)
McBee Rose (su 1907 Also U Chgo) Teach Fiske Sch Chicago (Hotel Hayes)
Macbeth Grace (mus 1909-10 '14-15 B Mus) Teach Mus Villa Grove Ill
McBirney Bruce Henry (la 1911-12) Prospector Tete Jaune Cache BC
McBride Charles Bernard (c eng 1914-15 Also U Mo) Asst Eng Perryville Mo
MacBride Edward Everett (arch eng 1907-8 Also U Chgo) 5726 Drexel Av Chicago
McBride George William (acad 1881-2 sc 1910-11 Also Sch Phar) Phar Pawpaw Ill
McBride Howard Inman (m eng 1915-) Stu 6336 Ingleside Av Chicago
McBride Mrs L W (see McCuskey Jane)
†MacBride Owen Earl (arch eng 1907-9 BS (Chgo) '07) 5726 Drexel Av Chicago
†McBride Ralph (arch eng 1914-15 Also Monmouth Coll) 728 E Second Av Monmouth Ill
McBride Wesley Ray (ag 1914-15)

Merc Vine St Elgin Ill
McBride Willis Brammer (acad 1891-2 m eng 1892-3) Law Taylorville Ill
*McBroom Alexander (acad 1879-80) d 1899 Spokane Wash
McBroom Leland Albert (arch eng 1911-13 Also Ia St Coll) Stu U Pa 3613 Locust St Philadelphia
McCabe Claude Lee (la 1910-14 AB su 1915 Also NY St Nor) Supt Schs Mound City Ill (Willow Hill Ill)
McCabe Edward David (ag 1911-12) Ag Plano Ill
McCabe Lee Vincent (c eng 1907-11) Masonry Insp IC RR 410 Eddings St Fulton Ky (715 Briar Pl Chicago)
McCabe Lester Thomas (ag 1913-15) Ag 210 Harrison St Ransom Ill
McCabe Marie Belle (la 1911-12 su 1915 Also U Wooster & U la) Teach 714 S Mill St Pontiac Ill
†McCaddon Frank (acad 1907-8) Champaign Ill
McCafferty Nellie (su 1900) Teach Arcola Ill
McCaffrey Leslie Bernard (com 1915-) Stu 221 N Second St Highland Park Ill
McCain Myrtle B (Mrs E T Black) (h sc 1904-8 AB) Home Baldwin City Kan (514 E Walnut St Bloomington Ill)
McCall Alice Ruth (la 1914-15) At home 419 Pleasant St Kenosha Wis
McCall Arthur Brent (su 1908 &'11) Teach 631 W Edwards St Springfield Ill (Greenview Ill)
McCall Eugene Adolphus (la 1897-1901 AB) Clk Box 181 Brookport Ill
McCall Frank Smith (sc 1911-12 Also W Ill St Nor) Prin Sch 1603 28th St Rock Island Ill (Macomb Ill)
McCall Sallie Jennie (sp mus 1906-7 Also Chgo Mus Coll & Amer Inst & Ind Nor) Superv Mus Pub Sch 842 N College St Decatur Ill (Bisbee Ariz)
†McCall Thomas (la 1908-9) 5327 Washington Av Chicago
McCallister Isaac Trost (m eng 1915-) Stu Anchor Ill
McCallister Roy Ivan (com 1915- Also McKendree Coll) Stu Carmi Ill
McCammon Martha (la 1914-) Stu 911 W California St Urbana Ill
McCandless Frank James (acad 1904-5) Teach R1 Allerton Ia
McCandless Henry Wallace (acad 1885-6 m eng 1886-90 BS) Mfg 67-69 Park Pl New York (600 Second St Brooklyn NY)
McCandless Howard A (la 1909-11) Asst Mgr The White Garage W Third St & College Av St Paul Minn
McCandlish Fred Raymond (ag 1914- Also E Ill St Nor) Stu Toledo Ill
McCann Jessie Suley (Mrs T C Cogshall) (lib 1902-5) Home Henry Ill
McCanna David Thomas (ag 1912-13) Ag 2026 Third Av S Minneapolis
McCannon Maude (Mrs E C Converse) (sc 1905-6) Home University ND
McCarroll James Shipp (ag 1914-) Stu 423 St Ann St Owensboro Ky
McCart John Lee (c eng 1914-15) 202 Main St Fort Worth Tex
McCarter Daniel (la 1901-3 Also Lake Forest Coll) Dwight Ill
McCarthy Bernard James (c eng 1905-7 Also St Viator's Coll) Trav L Wolff Mfg Co 663 W 61st St Chicago
McCarthy Carolyn Yeager (su 1908) Prin Washington Sch Granite City Ill (Alton Ill)
McCarthy Daniel Joseph (acad 1896-7) Chandlerville Ill
McCarthy Ellen S (Mrs J W Foley) (AB(Cor) '07 PhD(do) '09 Asst Chem Bur Chem Washington Instr Chem U Ill 1909-13) Home 146 Elliott St Yonkers NY (586 Boulevard East Weehawken NJ)
*McCarthy Estella May (Mrs Meier) (la 1902-3 AB '05) d April 17 1915 St Paul Minn
McCarthy Francis William (c eng 1912-15 Also McKinley Man Tr Sch) 1162 Fifth St NE Washington
McCarthy Harry (m eng 1898-1902 BS) M Eng Chf Draft Nat Tube Co Kewanee Wks 600 E Prospect St Kewanee Ill
McCarthy Mrs H (see Beebe Florence J)
McCarthy Irene Elizabeth (acad 1909-10) Stu Brenau Coll Gainsville Ga (Cortland NY)
McCarthy John (su 1914) 1922 W 35th St Chicago
McCarthy John James (lib 1900-4 BLS '13-14) Teach Lane Tech H Sch 744 Belmont Av Chicago
McCartney Mrs (see Miller J Grace)
McCartney Ward Bishop (m eng 1914-) Stu 1035 Edwardsburg Av Elkhart Ind
†McCartney William Priestly (sc 1888-93 BS MS '00 LL B '01) Gibson Ga
McCarty Mrs (see Kaga Josia E)
McCarty Charles James (e eng 1894-8 BS) Asst Eng CB&Q RR 221 N View

St Aurora Ill
McCarty Emily Lucile (su 1909) Teach 204½ E Springfield Av Champaign Ill
McCarty John (ag 1900-4 BS) Ag R5 Arcola Ill (Tuscola Ill)
McCarty Laurence Justin (arch 1902-7 BS) Arch 822 Douglas St Sioux City Ia
McCarty William Austin (la 1913-14) 401 W Chestnut St Robinson Ill
McCarty William Frederick (sp ag 1901-5) Grain & Coal Tuscola Ill
McCaskey Clare Parsons (la com 1905-9 AB) Sales Sewell-Clapp Mfg Co 7337 Emerald Av Chicago
McCaskey Paul Alfred (la 1907-11 AB) Butler Bros 7337 Emerald Av Chicago (6537 Normal Av Chicago)
McCaskey Wendla Justitia (Mrs R C Bardwell) (la 1903-8 AB) Home 4343 Michigan Av Kansas City Mo
McCaskill Hadyn Anson (ag 1915-) Stu R7 Taylorville Ill
McCaskill Kenneth Alexander (sp ag 1907-9 ag 1911-14 BS) Ag c/o H J Heinz Co Grand Rapids Mich (Taylorville Ill)
McCaskill Lyman Clauson (ag 1914-) Stu Taylorville Ill
†McCaskrin George Washington (sc 1890-4 su 1915 Also U Mich) Rantoul Ill
McCaskrin Harry M (sc 1890-4 BS LL B (Mich) '96) Law 1700 E Second Av Rock Island Ill
McCaskrin Louise Elizabeth (Mrs J D Stayton) (acad 1889-90 sc 1890-4 BS) Home Rantoul Ill (Texas City Ill)
McCaughey John Alva (eng 1913-14) Contr 1319 Columbia Av Chicago
McCaughey Louis Douglass (e eng 1909-14 BS) E Eng 419 Rebecca Av Williamsburg Pa (Macomb Ill)
McCaughey William Martin (la com 1913-15) 5402 Magnolia Av Chicago
McCauley Charles Hartman (arch 1911-15 BS) Arch 418 St James Pl Chicago
McCauley James (la 1912-13) Stu Kent Coll 901 N Jefferson St Harvard Ill
?McCauley James J (la 1871-2) 145 LaSalle St Chicago (Beaucoup Ill)
McCauley John Charles (la 1871-5 BL) Ret Teach Defiance O
*McClain Annie (su 1905) d August 12 1909 Urbana Ill
*McClain Charles Allen (sc 1885-6) d Oct 13 1887 Urbana Ill
McClain Clara Louise (Mrs Harley Wilson) (sp mus 1904-7) Home 30 Shepard Way Corvallis Ore
†*McClain* Doyle C (acad 1903-8) 904 S Busey Av Urbana Ill
McClain Elmer Arthur (acad 1895-6) Arthur Ill
McClain Fred H (e eng 1907-10 BS Also Grand Island Coll) Sc 819 S Main St Ottawa Kan (2935 S St Lincoln Neb)
*McClain Joseph Judson (gen 1868) d Urbana Ill
McClain Mary Elizabeth (la 1882-5 Also New Eng Conserv Mus) At home 609 W Main St Urbana Ill
†*McClaren* Joshua (acad 1880-1) Carlyle Ill
?*McClaughry* Charles C (acad 1879-80) Joliet Ill
McCleary Ben Harrison (la 1908-10 Also U Ia DO (Amer Sch Osteop) '14) Osteop Kirksville Mo
McCleary Florence May (Mrs Ben Plumer) (su 1910 Also N Ill St Nor) Home Bassano Alta Can (Chadwick Ill)
McCleary Lepha Gertrude (la 1906-9 Also N Ill St Nor) Libr Chadwick Ill
McCLELLAN John Hancock (sp sc 1907-8 AB (Mich '97 AM (do) '99 PhD (Harv) '06 MD (Rush) '10 Asst Zool U Mich 1898-9 Instr Zool U Ill 1899-1903 Assoc Zool do 1907-8 Asst Prof Histol & Embryol do 1908-9 Asst Prof Physiol do 1909-10) Med Presby Hospital Congress & Wood Sts Chicago (1225 E 54th St)
McClellan Kenneth Butler (ag 1914- Also Pa St Coll) Stu 1638 Jarvis Av Chicago
McClellan Russel Clyde (eng 1915-) Stu 109 W Washington Blvd Urbana Ill
?McClelland Adda (su 1902) Broadlands Ill
McClelland Charles Benjamin (su 1908 ag 1910-11) Supt Schs Venice Ill
?McClelland Charles Thomas (c eng 1900-1) Decatur Ill
McClelland Clarence Edgar (la 1902-4 MD (NW Med) '07) Med 203 Millikin Bk Bldg Decatur Ill
McClelland Cochran Bruce (ag 1910 BS (Knox) '09) Ag Galesburg Ill
McClelland George Leo (ag 1910-13) 700 Bradley Av Peoria Ill
McClelland Mrs Laura Rosemma (Mrs B F) (su 1902 BS (Westfield) '81 MS (do) '84 AB (Kan) '09 Also Ia St Nor) Teach Acad Kansas City U

Kansas City Kan (Holton Kan)
McClelland Miles John (arch eng 1912-13 '15-) Stu 1401 N 12th St Boise Id
McClelland Robert Alexander Jr (ag 1900-3) Merc Dwight Ill
MCCLELLAND Thomas (Hon LL D '05 AB(Ober) '75 AM(do) '83 DD(Tabor) '91 Prof Philos Tabor Coll 1880-91 Pres Pacific U 1891-9) Pres Knox Coll 1900- 656 N Prairie St Galesburg Ill
McClenahan John Robert (sp ag 1904-5 Wis Dairy Sch 1905-6) Flor Geneva Ill
McCLENAHAN William Thompson (mun eng 1907-9 BS Also Monmouth Coll) Eng Chester & Fleming Water Wks Union Bk Bldg Pittsburgh Pa (New Kensington Pa)
McClenathan Mrs Effie Elma (sp a&d 1898-9) Home Fairmount Ill
*McClintock Alexander Wiley (sc 1891-2) d Urbana Ill
†McClintock Charles Philip (m eng 1900-1) Philo Ill
McClintock Mrs D H (see Frankenberg Pearle)
†McClintock Katherine (sp mus 1908-9) Pittsfield Ill
McCLINTOCK Margaret (h sc 1909-13 BS) Teach H Sch 152 N Lotus Av Chicago
McClory Joseph William (sp ag 1908-9 Also U Notre Dame) Ag Trowbridge Ill
†McCloskey Charles Ray (sp ag 1908-9 Also DePauw U) Taylorville Ill
McCloud James Forsyth (e eng 1913-) Stu Sheldon Ill
McCLOY Robert Emmett (acad 1888-90 la 1890-3 BL LL B(Kent Law) '95) Law 838 Greenwood Av Blue Island Ill
McCluer Donald (ag 1915-) Stu R5 (36) Jackson Miss
McCluer Mrs E C (see Duffield Ida K)
McCLUER George Washington (acad 1879-80 ag 1880-4 BS MS '92 Foreman Hort Dept U Ill 1885-8 Asst Hort Exp Sta & Instr Hort U Ill 1888-96) Ag R5 Jackson Miss
McCluer Mrs G W (see Parrill Elizabeth)
McCluer Hugh Aaron (acad 1885-6 arch eng 1886-7) Ag Kinmundy Ill
McCLUGAGE Harry Bruce (chem eng 1911-15 AB g chem 1915-) Stu 306 Morgan St Peoria Ill
McClung David Arthur (c eng 1907-11) C Eng Hotel Tioga B & Third Sts San Diego Cal (211 E Sixth St Mt Carmel Ill)
McClure Adelle Elizabeth (mus 1913- Also Skinner Sch Mus) Stu Atlanta Ill
McClure Ara Morgan (sp ag 1901-2) Ag Stanford Mont
McCLURE Charles (Grad(USMil Acad) 1875 Prof Mil Sc & Tactics U Ill 1883-6) Maj 14th Inf Presidio San Francisco
?*McClure* Charles E (acad 1879-80) Mattoon Ill
*McCLURE Clyde Benjamin (c eng 1889-93 BS) d 1901 Tuscola Ill
McClure Clyde Hull (arch 1902-5) Chem Eng 28 N Market St Chicago (410 Marion St Oak Park Ill)
?McClure Edgar Bradfield (acad 1898-1900 sp la 1900-1) Champaign Ill
McCLURE Elizabeth Delilah (Mrs H S Bicket) (la h sc 1903-4 AB BS(Ill Wes) '03) Home 1141 N Church St Rockford Ill
McClure Leila Violet (g lat 1915- AB (Hedding) '13) Stu Abingdon Ill
McCLURE Ora Deal (la 1887-91 BL) M Eng Ishpeming Mich
McClure Rawley Whelan (m eng 1907-8) Gar Gurnee Ill
†McClure Thomas (c eng 1906-7 Also Hedding Coll) Abingdon Ill
†McClure Walter Atlee (ag 1910-11) Chrisman Ill
McClure Winifred Leo (la h sc 1912-) Stu Chrisman Ill
McClurg Cora Ada (Mrs George Chapin) (sp mus 1901-4) Teach Voice & Expression Prescott Wis (605 W Green St Urbana Ill)
†*McClurg* Ellen Lawson (acad 1909-10) Knoxville Tenn
McCLURG Lola DeWitt (la 1906-10 AB su 1915) Teach H Sch 108 E High St Urbana Ill
McCLURG Nelle Irene (la h sc 1907-12 AB) Teach H Sc Kan St Ag Coll Manhattan Kan (108 E High St Urbana Ill)
McClurg Vane (acad 1908-9) Ag Davenport Fla (Urbana Ill)
McClurg Wade (c eng 1909-10 Also Pur U) RR C Eng Falcon Id (Monticello Ind)
McCLURG Walter Sim (l 1903-6 LL B) Law 12 Chase Bldg Moline Ill
McClurkin Clifford Henry (l 1911-14) Law Morning Sun Ia
McClurkin Justus Logan (ag 1914-) Stu Morning Sun Ia
McCOBB Lois Derwentwater (Cert New Eng Conserv Mus Also Internat Sch Operas Teach Mus Pacific U 1900 do Winthrop Coll 1901-4 Instr

Voice U Ill 1907-13) At home 47 University Rd Brookline Mass

McCOLLEY Carrie Lucile (Mrs H E Codlin) (la 1913-15 AB Also S Ill St Nor) Home Dallas Center Ia

McCOLLISTER Marcus Sanders (c eng 1906-10 BS) C Eng 4367 Delmar Blvd St Louis (White Hall Ill)

†McCollom James Porter (sp ag 1899-1900) Carthage Ill

MCCOLLOUGH Elzy Vern (g econ 1914-15 AM AB(Tarkio) '08) Instr Econ Accy Pa St Coll State College Pa (Tarkio Mo)

McColluch Mary (sp 1871) Paris Ill

†*McCollum* Cecilia (acad 1904-5) Crystal Lake Ill

McCOLLUM Harvey Darling (acad 1895-6 law 1896-1901 LL B) Law Louisville Ill

McCOMB Dana Quick (c eng 1908-10 BS Also Colo Ag Coll) Dist Eng San Fernando La Union PI (Manila PI)

McComb John Barnet (acad 1904-5 eng 1905-6) Purchasing Agt 1621 W Division St Chicago

McComb Mrs Mary Olive (h sc 1909-10) Teach San Fernando La Union PI

McComis Samuel Jay (su 1913&'14& '15 g ed 1915- LL B (Jefferson) '10) Stu Catlettsburg Ky

McCONAUGHY Edward Leon (la 1901-3 law 1903-6 LL B) Law R Est Ins & Loans 1026 Seventh St Rochelle Ill

*McConaughy Frank Harold (la com 1903-7) d Jan 16 1907 Rochelle Ill

*McConkey Maud Nellie (sp mus 1896-7) d Champaign Ill

McCONN Charles Maxwell (g 1907-10 AB (Minn) '03 AM (do) '04 Instr Engl Acad U Ill 1904-6 Act Prin do 1906-9 Prin do 1909-10 Sec Bd Trustees U Ill 1910-14) Registrar U Ill 1910-916 W Nevada St Urbana Ill

McConn Mrs G C (see Besore Hazel)

McConn Mrs Prudence Pratt (su 1914 &'15 AM (Minn) '05 Home 916 W Nevada St Urbana Ill

McCONNEL Andrew Henry (acad 1907-8 la 1908-12 AB) Bk Clk Reynolds Ill

McConnel Isaac Marion (acad 1908-10 ag 1910-13) Ag R2 Reynolds Ill

McConnel Marian (la h sc 1914-) Stu 518 E 31st St Indianapolis

***McConnell A B** (Trustee 1867-8 Pres St Bd Ag 1865-8) d Dec 26 1906 Springfield Ill

McConnell Cecelia (Mrs A J Strohm) (lib 1898-9 Reviser Lib U Ill 1899-1901) 44 Englewood Av Detroit

McConnell Colvin Savage (c eng 1911-12 Also U Wis) C Eng C&NW RR 126 17th Av Maywood Ill

McCONNELL Ernest (arch 1891-4 BS M Arch '05) Arch Los Angeles Invest Co Los Angeles (815 Campbell St Glendale Cal)

McConnell Jessie (Mrs W G Hale) (la 1910-11) Home 1103 W Illinois St Urbana Ill

McConnell Marvin Greer (la com 1914-) Stu 1414 W 62nd St Chicago

McCONNELL Wallace Robert (sc 1910-12 AB Also W Ill St Nor) Teach St Nor Sch Platteville Wis (Mt Sterling Ill)

?*McConnell* William J (acad 1888-9) Urbana Ill

McConney Porter David (acad 1891-4) Trav 904 Walnut St Knoxville Tenn

McConney Mrs P D (see Fechet Mary F)

McCONNEY Robert Bonner (m eng 1885-9 BS) Gen Mgr F M Davis Iron Wks Co 8th & Larimer Sts Denver (1162 Vine St)

McConoughey A Davies (la 1913-14) 4441 N Kirby Av Chicago

*McCONOUGHEY Earl Wyeth (c eng 1904-7 BS Also Armour Inst) d June 19 1908 Duluth Minn

McConoughey Mabel May (Mrs W E Riegel) (h sc 1907-8 Also Chgo Nor) Home R6 Tolono Ill

*McConoughey Porter David (sc 1909-11) d June 30 1913 Boston

McCool Charles Edward (c eng 1905-9) Asst Supt Moline Plow Co 588 Lincoln Av Freeport Ill

McCord Edith Rebecca (Mrs Clark Gibbs) (su 1901) Home Sioux Falls SD

McCord Fitch Landis (ag 1914-) Stu 419 Prairie St Paris Ill

McCord Howard Orestes (com 1915-) Stu 419 Prairie St Paris Ill

McCord James Drist (sp ag 1907-9) Sales 351 Oaks St Portland Ore

McCord John Merle (acad 1908-9) Ag Farmer City Ill

McCORD Ralph Nichols (la 1906-10 AB) R Est & Ins 710 E Front St Bloomington Ill

†McCord William Hamilton (c eng 1890-1) Farmer City Ill

McCorkle Cecelia Laura (su 1908 Al-

so Weldon U) Teach Mounds Ill
*McCorkle James H (sp 1868-70) d Fairmont Ill
McCORMAC Eugene Irving (BS(Upper Ia U)'96 PhB(Yale)'01 Prof Amer Hist U Ill su 1912) Prof Amer Hist U Cal 1909- 1404 Hawthorne Terr Berkeley Cal
McCORMACK Charles Eugene (e eng 1906-10 BS) Jour 1217 Rosedale Av Chicago
McCORMACK Harry (chem 1896-9 MS BS(Drake)'96) Prof Chem Eng Armour Inst 5229 Ingleside Av Chicago
McCormack Joseph Hume (chem eng 1912-) Stu 1359 Eighth St La Salle Ill
McCormack Thomas Hume (la 1914-15 cer eng 1915-) Stu 1359 Eighth St La Salle Ill
McCormick Mrs Bruce (see Condit Anna H)
McCormick Charles Parnell (com 1915-) Stu 1042 W Decatur St Decatur Ill
McCormick Christie Frank (su 1915 Also Drake U) Teach Algona Ia (810 College Av Alva Okla)
†McCormick Cora B (la 1898-1900) Streator Ill
McCORMICK Elmer (m eng 1909-10 '12-14 BS Also U Minn) Eng 719 25th St Moline Ill
**McCormick* Elsie Irene (acad 1894-5) d June 4 1902 Champaign Ill
McCORMICK Evert Bruce (l 1903-6 LL B) Sales 847 Barry Av Chicago (Mahomet Ill)
McCormick Mrs E B (see Manspeaker Edith G)
McCORMICK Flora (Mrs S B Shilling) (acad 1889-90 la 1890-4 BL) Home 629 Buckingham Pl Chicago
McCormick Howard Bernard (sp ag 1911-12) Ag Pawnee Ill
McCormick James (acad 1904-6 ag 1906-7) Ag R3 Perry Ia
?McCormick Mary Ellen (sp h sc 1903-6) Ripley O
**McCormick* Newell M (acad 1876-7) d June 21 1914 Mattoon Ill
**McCormick* Olin (acad 1892-4) d March 20 1914 Chicago
McCormick Oscar Alden (e eng 1904-7 Also Carthage Coll) Ins 411 Union Bldg San Diego Cal (R1 Plymouth Ill)
McCORMICK Roscoe Conkling (acad 1896-7 sc 1897-1901 BS MD(P&S) '08) Med Wauconda Ill
?McCormick Thomas Philip (m eng 1887-90) 3646 Finney Av St Louis
?*McCormick* William (acad 1904-5) Garver Station Ill
McCormick Mrs William (see Roysden Grace)
*McCORMICK Wirt (la 1887-91 BL) d April 9 1893 Mahomet Ill
McCornack Alexander Edwin (la 1906-7 MD(U Ill Coll Med)'11 Also U Wis) Med 164 Division St Elgin Ill
McCornell Charles (la 1911-12) Stu U Ill Coll Dent Gibson City Ill
McCornis Samuel Jay (su 1915 Also Berea Coll) Lacon Ill
McCotter Gage (su 1910 CE(Pur)'11) Casualty Ins c/o Prudential Casualty Co Indianapolis
McCown Arthur Logan (sp ag 1904-5) Ag R3 Newman Ill
McCown Thomas James (e eng 1914-15) 410 Maiden Lane Huntsville Ala
McCown Viana B (su 1906) Teach St Joseph Ill
McCown Walter Blaine (acad 1908-9) Gov Clk Dept Interior Darlington Okla (St Joseph Ill)
McCoy Mrs J (see Sale Edna M)
McCoy Alva Elisha (ag 1912-) Stu Altamont Ill
†Maccoy Carleton Stone (ag 1910-11) Morgan Park Ill
McCoy Charles B (la 1872-3) Law 11 117 N Dearborn St Chicago (2238 S Michigan Blvd)
McCOY Charles Brooks (acad 1901-2 law 1902-6 LL B) Law 603 Cent Mtg Bldg San Diego Cal
McCOY Dwight Wesley (la 1908-12 AB) Teach H Sch Sioux City Ia (Versailles Ill)
?McCoy Earl Ellison (sp mus 1904-6) 797 Elm St Dallas Tex
†McCoy Henry James (sc 1911-13) Amboy Ill
McCoy Homer Walter (ag 1913-) Stu Mt Sterling Ill
McCoy J Harvey (sp ag 1915- Also U Ariz) Stock Kings Mill Farms Grove Va (414 W 149th St New York)
McCoy John (acad 1880-2) Poultry R1 West Riverside Cal
McCoy John Jay (sc 1910-14) Trav Streator Brick Co Streator Ill (2502 Chicago Rd Chicago Heights Ill)
McCOY Joseph (arch 1902-6 BS) Arch 4856 Dupont Av S Minneapolis
McCoy Joseph Stewart (acad 1879-82) Ag Brimfield Ill (French Grove Ill)
McCoy Mary Elizabeth (su 1906&'07) Teach 211 W Elm St Urbana Ill
McCOY Milton Howard (c eng 1904-8

BS) City Eng 16th & Campbell Av Chicago Heights Ill
McCoy William Orlin (sp ag 1905-6) Ag & Hort Rupert Id
?*McCracken* George Milas (acad 1897-1904) Pana Ill
McCRACKEN Howard Orr (ag 1910-14 BS) Ag Paxton Ill
McCRACKEN Robert Weir (eng 1903-8 BS) Jr C Eng Inter-St Com Comm 731 Wells Fargo Bldg San Francisco
McCracken Wendell Kemp (com 1912-) Stu Paxton Ill
McCRARY Edgar Ware (Attended U Ark 1900-4 Asst Eng St Geol Surv U Ill 1907-9) Geol & Oil Producer Box 1447 Tulsa Okla
McCray James Daniel (sp ag 1907-9) Ag Earlville Ill
**McCrea* Charles F (acad 1880-1) d Jan 12 1891 Los Angeles Cal
McCREA Hugh Allen (ry e eng 1905-9 BS) E Eng Box 1005 Schenectady NY
McCreary Hubert (sp ag 1909-10 Also Earlham Coll) Mgr Phillip Weber Mfg Co 805 E Main St Hoopeston Ill
McCredie Anna Louise (la 1913-14 Also Tabor Coll) Wadsworth Ill
†McCredie Hugh Jr (la 1903-5) Oklahoma City
McCreery Chester Roy (sp ag 1904-5) Ag & Stock R3 Augusta Ill
McCreery Mrs Raymond (see Cargill Louise M)
McCreery William Newton (acad 1906-7) Merc 202 E Main St Benton Ill
McCrory Grover Garland (g mun eng 1907-8 BCE(Ark) '06) Merc McCrory Ark
McCrory Hazel Florence (la 1915-) Stu 222 W Second St Okmulgee Okla
McCrory Mary (Mrs E M Pierce) (la 1895-6) Superv Mus Sch 318 S Madison St Rockford Ill
McCubbin Sallie Logan (su 1914) Prin Sch 948 N Walnut St Danville Ill
McCue John Edgar (sp ag 1905-7 Also S Ill St Nor) Ag R2 Junction Ill
McCue Thomas E (su 1901 & '03) Prin H Sch Elkhart Ill (Williamsville Ill)
McCUEN Glenn William (m eng 1907-10 ag 1914-15 BS) Columbus Ind (Chebanse Ill)
McCuen Mrs G W (see Nation Maggie E)
?McCulloch Albert Barnes (arch 1898-1901) 2734 Dayton St St Louis
?*McCulloch* Charles S (acad 1882-3) Champaign Ill
McCULLOCH Harry Weber (sc 1906-9 su 1910& '11& '12& '14& '15 AB) Supt Schs Milford Ill (305 Fifth Av Freeport Ill)
McCulloch Helen (Mrs W R Block) (la 1906-7) Home 210½ E Stoughton St Champaign Ill (Evansville Ind)
McCULLOCH Isabella Jane (lib 1902-4 BLS BL(Wis) '97) Libr 1520 Mineral Point Av Janesville Wis
McCulloch Mary Anna (Mrs J I Butler) (sp 1871-3) Home 3905 Center St San Diego Cal
McCulloch Ralph Duncan (acad 1899-1900) Bnk Varna Ill
McCulloch William Wright (su 1905 Also Lillersville Pa Nor) Supt Sch Pontiac Ill (Big Spring Pa)
McCullough Clarence Avery (la 1914-15 Also Baker U) Stu Baker Coll Urbana Ill
McCULLOUGH Fred John (eng 1900-4 BS) Mgr Opr Elect Light Plant Gibson City Ill (203 N Locust St Centralia Ill)
McCULLOUGH Frederick R (la 1904-7 AB) Credit Man 5610 Michigan Av Chicago (Streator Ill)
*McCullough Harry Winfield (arch eng 1906-7) d March 21 1914 Moorehead Minn
McCullough Helen E (la h sc 1912-) Stu R10 Urbana Ill
McCullough Jessie Olive (Mrs C H Meyer) (la 1891-3) Home Hazel & Greenleaf Avs Glencoe Ill
McCullough Mary Elizabeth (la 1914-) Stu R10 Urbana Ill
McCULLY Clinton Thomas (acad 1901-2 la 1902-6 AB) Ins 609 S Busey Av Urbana Ill
McCully Mrs C T (see Nichol Anice E)
McCULLY Harriet Elizabeth (Mrs E P Chapin) (la 1901-2 AB) Home Freeburg Ill
McCULLY William Ashway (c eng 1901-4 BS) Contr Mackinaw Ill
McCumber Charles William (arch eng 1912- Also U Chgo) Stu 10350 S Seeley Av Chicago
McCUNE Fred Leavitt (m eng 1896-7 '98-1901 BS) Eng 3424 W 62nd Pl Chicago
McCUNE Henry L (la 1879-83 BL Also Col U) Law 3516 Holmes St Kansas City Mo
McCUNE Joseph McCrary (la & law 1909-13 AB Also Colo Coll & Kansas City Sch Law) Law 831 Scurritt Bldg Kansas City Mo (600 W 56th St)

†*McCune* Myron I (acad 1881-3) Ipava Ill
McCURDY Robert M (Order Libr U Ill 1907-11) Catg 2 E 57th St New York
McCuskey Jane (Mrs L W McBride) (la 1909-10) Home Varna Ill
McCuskey Winifred E (acad 1908-9 sp la 1909-10) Teach Varna Ill
McDANIEL Allen Boyer (BS(Mass Tech) '01 Prof C Eng U SD 1907-12) Asst Prof C Eng U Ill 1912-16) Head Dept Gen Eng Union U Schenectady NY
McDaniel Fannie May (su 1904&'06&'07&'08&'11) Teach 706 S Third St Champaign Ill
McDaniel Homer Wesley (la 1915-) Stu Mechanicsburg Ill
McDaniel Lillie (su 1904&'07&'08&'09) Teach 706 S Third St Champaign Ill
McDannald Mrs C E (see Hanawalt Edith)
?McDannell Urillo S (c eng 1870-2) Rock Island Ill
McDavid Joel Furnas (la 1912-13 Also Millikin U) Stu U Chgo 5719 Kenwood Av Chicago
McDERMET Rudolph (e eng 1908-12 BS g 1912-14 MS) E Eng Res Mellon Inst Industrial Res U Pittsburg (807 W Green St Urbana Ill)
McDermott Raymond Adam (la 1913-) Stu 204 Main St Batavia Ill
McDEWELL Horatio S (BS(Harv) '07 MME(do) '08) Instr M Eng U Ill 1914- 1405 S Orchard St Urbana Ill (94 Addington Rd Brookline Mass)
McDill James Theodore (m eng 1893-4) Pharm R1 Dolores Colo (Sparta Ill)
MacDonald Ada Lucille (mus 1914-15 Also Ill St Nor U) 130 Tenth St Lincoln Ill
?McDonald Alexander (sc 1872-4) Champaign Ill
Macdonald Alexander Paul Jr (ag 1912-) Stu 628 Illinois Av Morris Ill
McDONALD Alice Birdie (la 1906-8 AB Also E Ill St Nor) Stu U Chgo c/o Frances Shimer Sch Mt Carroll Ill (Charleston Ill)
McDONALD Elmer Massey (ag 1908-10 BS g 1910-12 Also Wabash Coll Instr Crop Prod U Ill 1910-12) Instr Ag Mass Ag Coll 1912- Amherst Mass (Lerna Ill)
McDonald Georgia Helen (la h sc 1915- Also E Ill St Nor) Stu Lerna Ill
McDonald Grace (su 1914&'15 Also S Ill St Nor) 508 E Main St Marion Ill
MacDonald Herbert William (arch eng 1908-13) Drafts R3(74) North Puyallup Tacoma Wash
McDONALD James Edward William (acad 1910-11 min eng 1911-14 BS) Eng Crane Co 4717 Kimbark Av Chicago
MACDONALD Janet Malcolm (g latin 1912-13 MA AB(Morningside Coll) '10) Instr Latin Morningside Coll 1015 Sixth Av N Ft Dodge Ia
McDonald Joseph Nelson (m eng Feb 1916- Also U Chgo) Stu 5207 Woodlawn Av Chicago
McDONALD Lewis (c eng 1905-8 AB & BS Also McKendree Coll Asst C Eng U Ill 1908-10) C Eng 311 30 Church St New York (1609 Beverley Rd Brooklyn NY)
?McDonald Newton F (la 1878-9) Salem Ill
†MacDonald Ronald (la 1907-8 Also Prin U) 130 Franklin St Danville Ill
?MacDonald Walter Nimmions (sp arch eng 1903-4 su 1904 Also Wooster U) 5806 Washington Av Chicago
MacDonald William Towner (m eng 1906-10) Sales Standard Oil Co 105 S Austin Av Oak Park Ill (303 Main St Aurora Ill)
MacDonald Mrs W T (see Harley Mildred E)
†McDonnell Marie Josephine (su 1909) 313 Winthrop Av Chicago
McDonnell Urillo Samuel (c eng 1870-2) Rock Island Ill
McDonough Adelaide Belle (Mrs R E Lee) (la 1902-4) Home 208 E 24th St Cheyenne Wyo
McDonough John (acad 1901-5 e eng 1905-8) Asst Supt Shops Locomotive Dept Mt Clare Shops B&O RR Baltimore
McDonough Joseph (eng 1915) 405 E Elm St Urbana Ill
McDorman John Allen (sp ag 1902-5) Ag R2 S Charleston O
MacDougal Helen Alice (la 1915-) Stu 411 Cross St Cairo Ill
McDOUGALL Agnes (Mrs S T Henry) (la 1902-5 AB) Home 15 27th St Fushing New York
McDougall Viola Glenwood (h sc 1905-7) Nurse 621 S Union Av Los Angeles
McDOUGALL Walter Byron (AB (Mich) '11 PhD(do) '13) Instr Plant Physiol U Ill 1913- 202 W Univer-

sity Av Urbana Ill (207 Observatory St Ann Arbor Mich)

McDougle Charles (acad 1906-7 sp ag 1907-8) Ag R4 Charleston Ill

McDougle Grace Almira (ag h sc 1914-15 Also E Ill St Nor) At home Humbolt Ill

McDougle Jesse S (sp ag 1905-7) Teach R4 Charleston Ill

McDougle May (Mrs R D Furry) (ag h sc Feb 1913 Also E Ill St Nor) Home 403 Third Av Detroit

McDougle Verne Russell (arch eng 1912-13 Also Millikin U) Instr Man Tr Millikin U Decatur Ill (R4 Charleston Ill)

McDowell Elmer Newton (acad 1901-2 DDS U Ill Coll Dent) '05) Dent Red Lodge Mont

McDowell Ishmael (acad 1905-6 e eng 1906-11 BS) E Eng Western Elect Co 324 S Sacramento Blvd Chicago

McDowell Malcolm Jr (acad 1879-80) Sec Indian Comm US Dept Interior Washington

McDowell Reuben Ross (sc 1904-8) Overland Motor Car Co 2426 Michigan Blvd Chicago (Lewistown Ill)

McDowell Robert E (ag 1914-16 BS Also Davidson Coll) R3 Charlotte NC

McDowell Samuel Kline (su 1907&'08 &'09&'11&'12&'13 BS(Tri-State Coll) '09 Also Ill St Nor U) Supt Schs 616 Honeywell Av Hoopeston Ill (Le Roy Ill)

McDowell Sidney Monroe (eng 1915- Also Syr U) Stu Addison NY

McDowell Vann Essa (la 1909-10) Asst Cash 1st Nat Bk Forrest Ill

McDowell William Orin (sc 1897-8 MD(P&S) '01) Med Grundy Center Ia (Waterloo Ia)

Mace Hugh Harrison (la Feb 1915 Edit 100 Wabash Av Belleville Ill

McEathron William J (acad 1879-80 sc 1881-3) Lena Ill

Maceda Sixto (su 1905) Teach Pagsanjan La Laguna PI

McEldowney Roy (m eng 1914-15 la 1915-) Stu 1313 E 64th St Chicago

*McElfresh Fred Morgan (sc 1888-91 BS '99) d Sept 1906 Oswego Ore

McElheny Fred Wayne (la 1915-) Stu 223 N Second St Vandalia Ill

McElherne James Charles Jr (c eng 1906-8 Also Mo Sch Mines) C Eng San Diego Securities Co San Diego Cal (604- 23rd St Rock Island Ill)

McElhiney Florence (Mrs J M Evans) (sp la 1912-13 Also Ill St Nor U) Home Midland City Ill

McElhiney Lee Allen (acad 1906-7 c eng 1907-10 BS) C Eng IC RR 1511 E 60th St Chicago (Kenney Ill)

McElhiney Ruth (la 1914- Also Millikin U) Stu Kenney Ill

McElmurry Rilla (Mrs W C Eells) (g h sc 1908-9 BS(SD Ag) '07) Home 129 Wellendorf Av Youngstown O (Brookings SD)

McElroy John Howard (c eng 1889 AB(DePauw) '88 AM(do) '91 LL B (Geo Wash U) '92 LL M(do) '93) Patent Law 1429 Monadnock Blk Chicago

?McElroy Mary (la 1875-82 sp la 1885-6) Champaign Ill

McELROY Mildred Cherington (lib 1914- AB(OhioWes) '14) Lib Asst U Ill 1915- 1004 W California Av Urbana Ill (57 Oakhill Av Urbana Ill)

*McElroy Thurman Eric (ag 1908-11) d Nov 3 1911 Bardolph Ill

McElvain Ernest Cowens (m eng 1909-11) Constr Wk IC RR Pinckneyville Ill

MacElvain Ford Harsch (arch eng 1915-) Stu 360 Short St Laurenceburg Ind

McElveen William Thomas Jr (com 1913- Also Dart Coll) Stu 1110 Judson Av Evanston Ill

McElwain Jennie (su 1909 BS(Hedding) '05) Teach Knoxville Ill

McEvers Ernest (e eng 1914-) Stu Montezuma Ill

McEvoy Cecil Calvert (sp law 1906-10 LL B(Ill Wes) '12) Law & Ins 312 Maloney Bldg Ottawa Ill

†*McEvoy* Harry Herbert (acad 1904-5) Ottawa Ill

McEvoy John Stewart (arch eng 1905-7 '09-10) Ins Ottawa Ill

McEvoy Myrtle Loretta (la h sc 1911-13) 206 N Madison St Peoria Ill

McEvoy Thomas Treston (ag 1913-) Stu 618 Bowen Av Chicago

McEWEN George Francis (AB(LeStan) '08 PhD(do) '11 Instr Ap Math Le Stan U 1910-11 Instr Math U Ill 1911-12) Hydrographer Scrippe Inst Biolog Res Lo Jolla Cal

McFadden Alice Alberta (la 1891-3) PO Clk 302 W Springfield Av Champaign Ill

McFadden Mrs B L (see Aubere Pearl L)

McFadden Belle Lorraine (la 1893-7 AB) Teach 302 W Springfield Av Champaign Ill

?McFadden Cordelia (sp 1873-4) Champaign Ill
McFadden Joel Parkhurst (m eng 1903-4 Also Cor U & Mich Coll Mines) M Eng 6912 Eggleston Av Chicago
†McFadden John Hill (sp la 1897-8) Arcola Ill
McFadden Lill (Mrs George Wallace) (sp la 1890-1) Home 302 W Springfield Av Champaign Ill
†McFadden Mary Annie (sp 1873-4) Champaign Ill
?McFadden Sharon Carter (m eng 1873-4) Champaign Ill
McFadden Stanley Bruce (ag 1909-12) Grain Merc Havana Ill
McFaddin Sidney (sp ag 1892-3) Ag & Auctioneer Pittsfield Ill
?*McFadyen* Agnes (acad 1888-9) Henry Ill
McFall Dumas Miller (la 1912-15 law 1915-) Stu 1321 Charleston Av Mattoon Ill
**McFall* Howard M (acad 1879-80) d Oct 10 1899 Mattoon Ill
McFall James Allison (sc 1872-5) Interurban Promotor Mattoon Ill
McFarland Mrs (see Massey Esther)
McFarland Dan (sp ag 1912-14 Also Highland Park Coll) Ag McLean Ill
McFARLAND David Ford (AB(Kan) '00 AM(do) '01 MS(Yale) '03 PhD (do) '09 Instr Chem U Kan 1900-2 Asst Prof Chem & Metallurgy do 1903-10 Asst Chem Yale U 1908-9) Asst Prof Ap. Chem & 1st Asst Chem Eng Exp Sta U Ill 1910- 906 Gregory Pl Urbana Ill
McFARLAND Ellis Dean (ag 1910-14 BS Also Knox Coll) Asst Sec Percheron Soc America Union Stock Yds Chicago (7919 May St)
McFarland Etta Clara (su 1915 Also Ill St Nor U) Teach R4 Hoopeston Ill
?McFARLAND Eugene Harris (arch eng 1908-12 BS Also Valley City St Nor) Superv Arch El Paso Tex
McFarland Freeman Chester (arch eng 1908-9) Arch Valley Springs ND
**McFarland* Herman Earl (acad 1897-8) d Sept 23 1898 Camp Cuba Libre Jacksonville Fla
McFarland Ida Ester (Mrs R R Chenoweth) (h sc 1875-6) Home Bruning Neb
McFARLAND John Albert (chem 1899-1903 BS) Vice-Pres Bird Archer Co 513 Frisco Bldg (1241 Hamilton Av St Louis)
McFarland Mrs J A (see Siegel Paula A)
McFarland Leslie Harold (sp arch eng 1903-4 Also Ill Wes U) M Eng Tremont Ill
McFarland Robert Bruce (arch eng 1913- Also Washburn Coll) Stu 1100 Harrison St Topeka Kan
McFarland Walter E (sp m eng 1903-5) Auto Mech Mackinaw Ill
McFARLAND Will Johnson (sc 1903-7 AB Also Ill St Nor U) Publ 623 S Wabash Av Chicago (Carrollton Ill)
Macfarlane Menzie (ag 1914-15 Also Ag Coll Utah) Asst Mgr Clayton & Marlowe Live Stock Co 25 S St Salt Lake City (Gogorza via Park City Utah)
MACFARLANE Wallace (g chem 1912-13 MS 1913-15 PhD BS(Utah Ag) '10) 25 S St Salt Lake City
McFarren Benjamin Warren (c eng 1908-9 Also Dickinson Coll) C Eng LS&MS RR YMCA Bldg Erie Pa (303 W Tremont St Massillon O)
McFerson Grant (acad 1883-5) St Bk Examiner Boulder Colo
McFerson William H (arch eng 1913-15 Also U Colo) Arch Draft 928 Mapleton Av Boulder Colo
McFie Amelia May (la h sc 1914- Also U N Mex) Stu 130 Manhattan Av Santa Fe N Mex
McGaffigan Emma F (su 1914) Carlyle Ill
McGaffy Aircil (sp la 1896-7) R Est Necedah Wis
McGahey Leah Catherine (Mrs E W Reef) (su 1900) Home Carbondale Ill
**McGalliard* Arthur Gibbs (acad 1892-3) d Lincoln Ill
McGarry Grace Margaret (h sc 1911-12) Stu U Wis 306 N Lockwood Av Chicago
McGaughey Mrs D S (see Smith Gladys M)
McGaughey Guy Ennis (la 1911-15 law 1915-) Stu 913 E State St Lawrenceville Ill
?*McGavic* Fred O (acad 1883-5) Keokuk Ia
McGaw Agatha Alice (la 1910-12) 1227 Leighton St Keokuk Ia
†McGee Benjamin Franklin (la 1896-8) Vienna Ill
McGee Charles Howard (acad 1894-5) Ag Sidell Ill
McGEE Edna Amelia (sp mus 1907-9 la 1909-14 AB) Teach St Joseph Ill
†McGee Eleanor (sp 1896-7) New Burnside Ill
McGee Ralph Mayfield (la 1913-14) 606 State St Champaign Ill
McGee Thomas Clarence (la 1915-)

Stu 1800 Belmont Av E St Louis Ill
McGEE Walter Scott (la 1889-93 BS g '94-5 Asst Math U Ill 1894-5) Teach 5327 Ellis Av Chicago
McGehee Hester Elizabeth (Mrs Gene Hall) (su 1914 Also Western Coll) 705 W High St Urbana Ill
McGehee Seelye Wright (acad 1910-11 la 1913-15) Sales 705 W High St Urbana Ill
McGehee Wilbur (ag 1915-) Stu 705 W High St Urbana Ill
McGHEE Ora M (acad 1909-11 ag 1911-15 BS) 708 S Goodwin Av Urbana Ill (Norris City Ill)
McGill Charles Clement (acad 1907-8 Also U Mich) Eastern Sales Repr 50 Church St Hudson Terminal Bldg New York (Indianapolis)
McGILL Elizabeth Roberts (la 1908-12 AB) Teach 4036 Adams St Chicago
?McGill Ruel Starr (m eng 1897-8) 1753 Columbia Rd Washington
McGill Webster David (e eng 1915-) Stu 833 S Fourth St Watseka Ill
McGilligan Homer Andrew (sp ag 1906-7) Ag R3 Findlay Ill
MACGILLIVRAY Alexander Dyer (PhB (Cor) '00 PhD (do) '04 Instr Entom Cor U 1900-6 Asst Prof Entom & Invert Zool do 1910-11 Asst Prof Sys Entom U Ill 1911-13) Assoc Prof Sys Entom U Ill 1913- 603 W Michigan Av Urbana Ill
MacGillivray Malcolm Edwards (la 1914-) Stu 603 W Michigan Av Urbana Ill
McGillivray Perry (ag 1911-12) Sales 112 S Wesley Av Oak Park Ill (438 N Prairie Av Chicago)
McGILVREY John Edward (AB (Ind) '95 Asst Prof Ped & H Sch Visitor U Ill 1896-9 Prin Cleveland Nor 1899-1908 Supt Cleveland City Farm Sch 1908-10 Dir Ed W Ill St Nor 1910-11 Act Prin do 1911-12) Pres Kent Ohio St Nor 1912- Kent O
McGILVERY Mrs Mary Kelly (Mrs J E) (la 1896-9 AB) Home 238 E Main St Kent O
McGinley Mrs Gertrude Knowles (Mrs William McGinley) (see also Knowles Gertrude) (sp la 1904-5)
MCGINNIS Mary Ola (la 1898-1902 AB g 1905-6 Also Shelbyville Nor) Law 204-5 Citizen's Bk Bldg Decatur Ill (Moweaqua Ill)
McGinnis Albert Henry (sp 1912-13) Ag R36 Mendota Ill
McGinnis Archibald M Jr (e eng 1907-10) Stu Butler Coll c/o G P Meier 3128 N Pennsylvania St Indianapolis (Effingham Ill)
McGinnis Charles Allen (su 1910 Also S Ill St Nor) Teach Anna Ill
†McGinnis Cora Nell (sp la 1898-1900) Dawson Ill
McGINNIS Harvey (m eng 1905-9 BS) 476 Downer Pl Aurora Ill
McGinnis Lulu Rose (la 1901-2) At home 1004 W Edwards St Springfield Ill
MCGINNIS Mary Ola (la 1898-1902 AB su 1908 g bot 1909-10 AM) Teach Yeatman H Sch 3739 Windsor Pl St Louis
McGlachlin Mrs T L (see Beck Florence M)
McGlashan Duncan Stewart (la 1881-2 BTh (Morgan Park Theol Sem) '92) Mintr Fruita Colo (Frankfort Station Ill)
†McGlynn John J (su 1911) E St Louis Ill
McGorrish Daniel Hunt (arch eng 1909-13) Supt Bldg Constr 1710 Croeker St Des Moines Ia
?McGough Mrs Blanche (sp mus 1911-12) 301 W Illinois St Urbana Ill
McGOVNEY Charles Samuel (BS (Pur) '01 Deputy St Chem Ind Exp Sta 1903-4 Asst Fuel Test Eng Exp Sta U Ill 1906-7) 116 E Berry St Alexandria Ind
McGOVNEY Dudley Odell (AB (Ind) '01 AM (Harv) '04 LL B (Col) '07 Instr Pol Sc Ind U su 1907 Instr Law & Sec Law Sch U Ill 1907-8 Prof Law & Ex Sec Law Dept Tulane U 1908-12) Prof Law U Mo 1914- 1321 Keiser Av Columbia Mo
*McGowan Thomas Fenton (la 1913-15 law 1915-) d Dec 22 1915 Decatur Ill
McGrath Floyd Lawrence (sc 1913-) Stu 112 Madison St Savanna Ill
McGRATH Francis Xavier (la 1908-12 AB) Ins 501 3rd Nat Bk Bldg St Louis 1510 Locust St
McGRATH James Miles (sc 1911-14 BS) Prin Schs Latham Ill (215 W Monroe St Springfield Ill)
**McGrath* John (acad 1891-2) d Monmouth Ill
McGrath Mae Theresa (Mrs B H Patterson) (sp mus 1905-7) Home 716 W 22nd St Kearney Neb
†McGrath Michael Andrew (su 1906 Also Ill St Nor U) Assumption Ill
McGrath Richard Cecil (la 1913-14) Cement Insp 845 Lakeside Pl Chicago
McGRATH Sylvester Joseph (chem eng

1901-3 '04-5 AB) Chem c/o O'Brien Varnish Co South Bend Ind

McGrath Wilson Thomas (la 1914-15 ag 1915-) Stu 4228 Wilcox Av Chicago

McGraw Katherine (mus 1914-15 com 1915-) Stu 307 E University Av Champaign Ill

McGRAW Katherine Leslie (la 1910-14 AB lib 1914-15) Catg U Ill Lib 1915- 206 W University Av Urbana Ill

McGraw Thomas Francis (la com 1914-15) 307 E University Av Champaign Ill

McGregor Dudley Gear (la 1913-14) Auto Supplies McGregor & Sons 1215 State St Santa Barbara Cal (104 S Second St Maywood Ill)

MACGREGOR Halbert P (chem eng 1908-12 BS) Consult Chem Eng 535 1st Nat Bk Bldg Denver (Estes Park Colo)

*MCGREGOR Harold Hossack (g chem 1912-14 PhD BA(McMaster) '09 MS Louisville) '12) d Sept 13 1915 Ottawa Can

MACGREGOR Hazel Hope (Mrs M E Rice) (g sc 1908-9 AM BS(Yankton) '06 AM(do) '07) Home 808 Illinois St Lawrence Kan

McGregor John Lancaster (c eng 1914-) Stu 2736 W Congress St Chicago

*MacGregor Leonard Allen (acad 1891-2 arch 1892-5) d March 15 1895 Earlville Ill

MacGregor Robert Donald (ag 1915-) Stu 1635 Fillmore St Topeka Kan

†McGregor William George (acad 1881-2 m eng 1882-5) 692 W Monroe St Chicago

McGrew Charles Babcock (arch 1909-13) Draft Lewistown Ill

McGrew Mrs Hattie Marston (su 1906 &'07 Also Ill St Nor U) Teach 404 E Washington St Hoopeston Ill

McGrew LeRoy (su 1907 Also Geneseo Nor) Teach Bliss Id

McGrew Oliver Marston (su 1906) Sales 4007 Grand Blvd Chicago (Hoopeston Ill)

McGrew Wallace Milton (arch eng 1915-) Stu 2501 E Fourth St Long Beach Cal

McGuinness Hugh Stanley (la 1913-15) Med Stu 3452 N Hamlin Av Chicago

McGuire Ralph (ag 1915-) Stu 3928 N Kilbourn Av Chicago

McGuire Thomas Forrestt (eng 1913-14) Stu Valparaiso U 853 E Wayne St Noblesville Ind

McGuire Walter John (la com 1911-12) R Est 500 Adams St Glencoe Ill

McGurty Mary Agnes (su 1909) Sec to Dean Coll L&A U Ill 1915- 310 S Randolph St Champaign Ill

Mach George Robert (ag 1915-) Stu Box 199 Brookfield Ill

Machamer Elmer Edward (e eng 1909-10) Bnk Fulton Ill

Machamer Ivan Garfield (ag 1905-7) Dist Agt Union Cent Life Ins Co 207 Carroll St Freeport Ill

†*Machamer* Walter Ellis (acad 1903-4) Fulton Ill

*Machan George Stover (acad 1884-6 la 1886-7) d April 6 1901 Providence RI

MCHARRY Jessie (la 1907-11 AB g 1911-12 AM) Teach Rantoul Ill

MCHARRY Liesette Jane (la 1908-12 AB) At home 307 E Springfield Av Champaign Ill

MacHatton Ralph Alexander (sp la 1912-13) Lit 1029 N Dearborn Av Chicago

Machen George Bruce (la com 1905-7) Bnk Savanna Ill

Machovec Edward Paul (m eng 1913- Also U Kan) Stu 2604 Lockridge Pl Kansas City Mo

McHugh Mrs (see Akers Nellie)

*McHugh Austin Flint (acad 1885-6 la 1886-7) d May 10 1915 Wichita Kan

MCHUGH George B (sc 1884-8 BS Asst Chem U Ill 1888-9) Gov 1122 Courtlandt St Houston Tex

McHugh Grover (e eng 1905-8 Also NW U) Sales 72 Marion St Seattle (El Paso Ill)

McIlduff Thomas E (acad 1879-80) Contr 3721 Raleigh St Denver (2219 Washington Blvd Chicago)

MCILHENNY Mary Elizabeth (sc 1900-4 AB Also U Mich) Teach H Sch St Johns Mich (Macomb Ill)

*MCILVAINE Brown Erwin (la 1900-2 LL B) d Jan 14 1903 Tuscola Ill

†McIlvaine Edith (su 1907 Also W Ill St Nor) Bushnell Ill

MACINNES Duncan Arthur (sc 1908-9 MS g 1909-11 PhD BS(Utah) '07 Instr Chem U Ill 1911-14) Assoc Chem U Ill 1914- 614 Michigan Av Urbana Ill

MacInnes Frances Jean (sc 1912-) Stu 614 Michigan Av Urbana Ill

MCINTIRE Ella Elliott (la 1904-8 AB lib 1908-9 BLS) Libr Huron Coll Huron SD (1009 Oregon St Urbana Ill)

McIntire Elliot Charles (com 1915-) Stu 139 Galena Blvd Aurora Ill
McINTIRE James Franklin (arch 1901-5 BS) Boiler Eng US Radiator Co 432 Hancock W Detroit
McINTIRE Mary Minerva (la 1902-6 AB) Teach H Sch 419 N Gilbert St Danville Ill (1009 W Oregon St Urbana Ill)
McIntire Merton Pearson (acad 1893 '95-6) Station RR Clk R3 Ellensburg Wash (Neponset Ill)
McIntire Virlon Willard (su 1914 Also NW U) Prin H Sch Sidell Ill
McINTIRE William Raphael (c eng 1908-12 BS) Supt Constr D H Burnham & Co RR Exch Bldg Chicago (2104 N Ballon St)
McIntosh Charles M (su 1895 Also LeStan U) Co Supt Schs Piatt Co Monticello Ill
*McINTOSH Donald (VS(Toronto Vet) Prof Vet Sc U Ill 1885-1915) d Sept 5 1915 Portland Me
McIntosh Eunice May (Mrs F E Merrill) (sp mus 1910-11 Also NW U) Home 716 Foster St Evanston Ill
McINTOSH Harold Stanton (m eng 1909-13 BS) Auto 2042 E 115th St Cleveland (Box 482 Geneva Ill)
?*McIntosh* Harrison E (acad 1904-5) Danville Ill
?*McIntosh* James William (acad 1905-6) Danville Ill
McIntosh Katherine Eleanor Annie (la 1898-1902) At home 511 W Park Av Champaign Ill
†McIntosh Mabel Charlotte Urquhart (sp mus 1891-4 '98-1901) Champaign Ill
McIntosh Melvin Clark (m eng 1884-5) Expert Estimator & Appraiser 420 Ashland Blk Chicago
McIntosh Raymond Donald (l 1906-7 '09-11) Clk Duxbury Mass
McIntosh Winifred Wilhelmina (sp 1891-4) At home 511 W Park Av Champaign Ill
MacIntyre Archibald Duck (l 1903-4 Also Harv U 1907-8) Bnk Joliet Trust & Sav Bk Joliet Ill
*McINTYRE Catherine McCallum (Sec Ag Exp Sta U Ill 1900-12) d Feb 25 1912 Urbana Ill
McIntyre Charles E (la 1894-5) Ag Newman Ill
McIntyre Esther (Mrs J R Hopkins) (la 1913-14) Home Marshall Ind (Newman Ill)
McINTYRE Eva Lyle (Mrs Paul Gauger) (la 1907-11 AB g 1911-12 Also Ferry Hall) Lect 501 Fifth Av S St Cloud Minn
McINTYRE George Edward (arch eng 1909-13 BS Also Monmouth Coll) Arch Eng Bus Exch Nat Bk Bldg Hastings Neb (603 N Denver Av)
McIntyre James Colley (la com 1911-13) Ag Newman Ill
McINTYRE John Verner (la com 1906-9 AB) Bnk Eagle Point Ore (Newman Ill)
McIntyre Joseph Homer (ag 1915-) Stu Newman Ill
MacIntyre Katherine (h sc 1911-12) Sec & Asst Copy Edit 9439 St Lawrence Av Chicago
McINTYRE Mabel (la 1909-13 AB) Newman Ill
McIntyre Margaret Pearl (Mrs J S Coolley) (sp 1897-9 Also Amer Conserv Mus) Home 1304 Euclid Av Oklahoma City
†*McIntyre* Mary Alice (acad 1899 1900) Newman Ill
McIntyre Merton Pearson (acad 1893-6) Station RR Clk R3 Ellensburg Wash
†McIntyre Otto Everett (la com 1908-10) Benton Ill
McINTYRE Ruhama Louise (la 1904-7 AB Also Ill Wes U) Teach Newman Ill
McINTYRE William B (la 1886-93 Cert) Priest 2424 18th Av S Minneapolis
?*McIntyre* William John (acad 1880-1) Chebanse Ill
Macis Joan Rafael (ag 1913-14 Also Pratt Inst) c/o A L Moreno 58 Pine St New York
?Macis John Randolph (eng 1913 Also Pratt Inst) 58 Pine St New York
McJohnston Claude Allen (su 1914) Bkpr 2622 Hartzell St Evanston Ill
McJOHNSTON Harrison (g engl 1913-14 AB(NW) '07 MA(do) '14 Instr Carroll Coll & U Chattanooga Asst Engl U Ill 1913-14) Instr Bus Engl & Sales U Ill 1914- 1104 W Nevada St Urbana Ill (Evanston Ill)
McJohnston Mary Jarvis (su 1914) 19 Washington Av Evansville Ind
Mack Ida Rose (la 1908-10 su 1911 Also Chgo Teach Coll) At home 2817 Pine Grove Av Chicago
Mack John Michael (acad 1895-6) Ag & Stock R2 Viola Ill
MACK Louis William (la 1903-6 AB LL B(Harv) '10 Also U Chgo) Law 1620 134 S La Salle St Chicago (2817 Pine Grove Av)
?*Mack* Roscoe D (acad 1881-3) Paris Ill
McKale James Fred (su 1914 Also Albion Coll) Dir Athl U Ariz Tuc-

son Ariz
*MACKAY Daniel S (la 1872-6 BL '95) d Jan 15 1915 Mt Carroll Ill
McKay Dea David (la 1911-13 law 1913-14) Stu Ill Wes U 335 S Fifth Av Canton Ill
Mackay Duncan F (acad 1883-4 sp 1884-5) Cash Mackay Bros Bk Madison SD
McKay Ernest Gladstone (ag 1915-) Stu 2016 Sheridan Rd Evanston Ill
McKay Francis Marion (acad 1877-8 la 1878-81 BL Also Ill St Nor U Trustee U Ill 1886-95 '96-1903 Pres Bd Trustees 1896-8) Prin Pub Sch Evanston Ill
MACKAY Henry (la 1872-6 Hon ML '92) Law Mt Carroll Ill
McKay James Robertson (arch eng 1910-11) Mgr Creamery 909 Forest Av Evanston Ill
Mackay Jesse John (ag 1903-7) Bnk Madison SD
*Mackay John Livingston (m eng 1882-5) d Jan 15 1915 Mt Carroll Ill
Mackay Philip Alexander (acad 1885-6 sc 1886-7 Also Cor U 1888-9) Chem Eng Supt Chem Wks Sulphide Corp Boolaroo New S Wales Australia
Mackay Robert Partello (ag 1908-12) Ag Mt Carroll Ill
MACKAY Sarah Davina (Mrs C C Austin) (sc 1903-7 AB MS (Mich) '10 PhD (do) '12) Mich Eugenics Comm Mt Carroll Ill
*MACKAY William A (la 1872-6 BL) d April 1 1915 Madison SD
Mackay Zella Graham (Mrs A Joiner Jr) (h sc 1904-8 Also Wheaton Coll) Home Polo Ill
McKean Leonard Albert (sc 1907-8 Also Ill St Nor U) Teach Princeton Ill (Woodson Ill)
MacKechnie Harry Woodington (arch eng 1913-) Stu 1164 Pacific St Brooklyn NY
McKee DeWitt Talmage (acad 1904-5) Ag Stewart Minn
McKEE Edna Bell (la 1909-11 '12-15 AB) Teach R1 Kankakee Ill
McKee Edwin Brown (e eng 1910 Also NW U) Commission Man 4155 Flad Av St Louis
**McKee* Eli Earl (acad 1891-3) d April 1900 Rising Ill
McKEE James Harry (acad 1892-3 m eng 1893-6 BS g m eng 1896-8 ME Asst M Eng U Ill 1897-8) Chf Draft Austin Mfg Co 79 W 150th St Harvey Ill
McKee Jasper Bourdette (sp ag 1901-2) Ag Sheffield Ill
McKee Josephine Pearl (la h sc 1912-13 mus 1913-14) Music Superv Havana Ill
McKee Mary Annette (la 1913-14 '15-) Stu R1 Kankakee Ill
McKEE Olivetta (Mrs Ralph L Kelley) (h sc 1910-14 AB) Home Urbana Ill (Fairbury Ill)
McKEE Paul Harmon (la 1908-12 AB Also Cor Coll) YMCA Sec Marshalltown Ia
McKee Paul Sloan (la 1907-11) Ins Star Store Bldg Tuscola Ill
McKee Russell Vinton (sp ag 1903-4) Ag Washburn Ill
McKee Ruth (la 1911-12) At home Sparta Ill
McKee Thomas William (acad 1907-10) Asst Sec RR YMCA 2300 S Washington St Peoria Ill (St Clair Mo)
McKEE Will E (acad 1885-6 m eng 1886-90 BS) Supt Mach C&AM Co Warren Ariz
McKeever Robert Emmett (e eng 1914-) Stu Jackson Neb
McKEEVER William Earl (ag 1906-10 BS) Ag Gibson City Ill
McKeever Mrs W E (see Charles Alta A)
McKeighan James Leslie (sp ag 1901-3) Ag Yates City Ill
MCKELLOGG Carl Stone (g chem 1914-15 AM AB (Ober) '14) Teach H Sch Bucyrus O (53 W Vine St Oberlin O)
McKELVEY Arthur Wilson (la 1904-9 AB Also U Wis) Merc Sparta Ill
McKelvey Elizabeth Argyle (su 1913 Also Monmouth Coll) Teach H Sch Sparta Ill
McKELVEY Frank Hotchkiss (ag 1902-7 BS) Ag R3 Sparta Ill
McKelvey Mrs Frank H (see Lee Gertrude A)
McKelvey James Morrison (sp m eng 1900-1) Clk MK&T RR Sedalia Mo
McKelvey Sidney Algernon (ag 1910-12 Also Valparaiso U) Ag Sparta Ill
McKelvey Willard Frederick (la com 1906-9) Mgr Gar Sparta Ill
MCKENNA Edward Lawrence (g econ 1913-14 AM 1914- AB (Col) '13) Asst Econ U Ill 1914- 908 S Sixth St Champaign Ill (235 McDonough St Brooklyn NY)
McKenna James Augustine (la 1904-5 Also Harv U LL B (Fordham U) Acct 125 W 70th St New York
McKenna John Edward (acad 1902-5) Insp 408 City Hall Chicago (3837

Archer Av)
McKenna Walter William (com 1915-) Also Col U) Stu 235 McDonough St Brooklyn NY
McKennon Mrs Margaret (su 1915 Also Southwestern U & U Chgo) Libr Georgetown Tex
McKenny Helen (mus 1915) 521 Hennepin Av Dixon Ill
McKenzie Edith Edna (Mrs W H Ruskamp) (h sc 1908-11) Home 6341 S Elizabeth St Chicago
?Mackenzie Elizabeth Grace (acad 1901-2 la 1905-7) 848 E Wood St Bloomington Ill
McKenzie Eva Mabel (Mrs C J Huffman) (la 1899-1900) Home Vienna Ill
McKENZIE Kenneth (AB(Harv) '91 AM(do) '93 PhD(do) '95) Prof & Head Dept Rom Lang U Ill 1915- 708 W Nevada St Urbana Ill
McKeon Joseph Moore (m eng 1912-13 mun eng 1913-) Stu 68 Woodside Av Buffalo
McKEOWN John Latimer (arch eng 1911-15 BS) Arch 5125 Ingleside Av Chicago
Mackay Mrs (see Kable Nellie A)
Mackey Albert Martin (la com 1911-12) Estimator Mill Work 124 Second St Waukegan Ill
†Mackey Floyd Earl (sp ag 1911-12) 802 N Charter St Monticello Ill
MACKEY Floyd James (m eng 1906-10 BS) Designer Internat Harvester Co 1734 Fullerton Av Chicago
†Mackey George Bartholomew (m eng 1903-7) Fredonia NY
Mackey James Corbett (ag 1915-) Stu 436 Jetson Av Rockford Ill
MacKey John Columbus Jr (sp ag 1909-11) Ag Vienna Ill
Mackey Nicholas Charles (arch eng 1914-15 Also Sydney Tech Coll) Australian Soldier Talana Bunnerong Rd Sidney New S Wales Australia
Mackey Sady Eleanor (sp mus 1907-8) Stenog 110 W Morrell St Streator Ill
Mackh Carl August (la com 1908-9 PhG(NW) '11) Phar 612 Douglas Av Elgin Ill
Mackie Elton Thomas (c eng 1913-14 ag 1914-) Stu 1578 Calhoun St New Orleans
†McKim James Lloyd (acad 1906-8 la 1908-9) 38 Tsnkiji Tokio Japan
McKim Lawrence John (la 1915-) Stu 3911a Page Blvd St Louis
McKim Wilson Moran (acad 1907-9 la & law 1909-12) Asst Chilian Nitrate Propaganda 38 Tsuleiji Tokio Japan (Rock Falls Ill)
†Mackin Marie (arch 1908-10) 822 N 42nd St Omaha Neb
Mackin Paul James (arch eng Feb 1916- Also Ia St Coll) Stu 822 N 42nd St Omaha Neb
*McKINLEY George Harvey Jr (l 1900-4 LL B) d Nov 19 1911 Moline Ill
McKinley Thomas (sp la com 1870-1) Ag Pomona Cal
McKinley William B (sp 1869-72 Trustee 1903-5 Memb 59&62&64th Congress) Pres Ill Traction Co & Western RR & Light Systems & Congressman 726 W University Av Champaign Ill
McKinnell Isabelle Georgia (la 1909-11 '15-) Stu 1007 Washington St Beardstown Ill
McKinney Ashley Lyle (l 1909-12) Law 502 Hammond Bldg Hammond Ind (1009 W Illinois St Urbana Ill)
McKinney Clarence David (acad 1903-5 MD(Chgo Coll Med & Surg)) Med 308 N State St Champaign Ill
McKinney George Bester (acad 1890-1) Dent Barry Ill
?McKinney H A (la com 1875-6) Argenta Ill
McKinney Harold Burritt (acad 1901-3 m eng 1903-5) Ag Cisco Ill
McKINNEY Henry Theodore (la 1911-13 AB AM '15 BS(Valparaiso) '04 Also U Colo & S Ill St Nor U) Prin Drummer H Sch & Supt Schs Gibson City Ill
McKinney Ira (sc 1911-12 Also Chgo Coll) Stu 401 S Prospect Av Champaign Ill
McKinney Lela Fern (su 1913 Also Western Coll) Teach H Sch Newtown Ind
McKINNEY Lilabel (acad 1903-5 la 1905-10 AB) At home 401 S Prospect Av Champaign Ill
McKINNEY Mary Eula (g engl 1911-12 AB(Ohio St) '06 MA(Col) Asst Engl U Ill 1909-12) Teach St Nor 1914- 189 Montclair Av Montclair NJ
†McKinney Myrtle (su 1912) Hudgens Ill
†McKinney Newton Charles (sp ag 1891-2) Camargo Ill
McKinney Norman (ag 1913-) Stu 5023 Forrestville Av Chicago
?*McKinney* Roland Boyd (acad 1903-5) 920 W Illinois St Urbana Ill
McKinney Roy Harrison (acad 1903-7

m eng 1907-8) 401 S Prospect Av Champaign Ill

McKINNIE Earl Clarence (e eng 1907-11 BS) Asst Chf Eng Nat X-Ray Reflector Co 235 W Jackson Blvd Chicago

McKINNIE Eva May (la 1903-7 AB ML(Cal) '12) Teach 1204 E Grove St Bloomington Ill

*McKinnie Virgil Ulysses (sp 1869-70) d July 12 1907 Springfield Ill

†McKirnan Howard Rutledge (ag 1910-11) Oak Park Ill

McKittrick Finley Douglas (su 1906 &'08 AB(Ewing) '10 Also S Ill St Nor U & Hayward Coll) Teach 5813 Dorchester Av Chicago

MACKNET Metta Irene (Mrs B E Beach) (acad 1876-7 la 1877-81 AB) Home 973 Fifth St Huron SD

McKnight Clark Wilson (com 1915-) Stu Mason City Ill

McKNIGHT Elizabeth Belle (lib 1905-7 BLS AB(Wilson) '05) Libr 229 Jefferson Av Brooklyn NY

McKnight Joe Ben (ag 1912-13) Ag Wiggins Miss

McKnight John Ira (min eng 1914-15) 7237 May St Chicago

McKnight Robert Wade (acad 1891-3) Sales Mgr 731 Folsom St San Francisco (395 Capp St)

McKNIGHT Timothy Irle (l 1912-15 LL B Also McKendree Coll) Law Carrollton Ill (Oblong Ill)

McKNIGHT William Asbury (mun eng 1900-4 BS) Life Ins 900 The Rookery Chicago (1233 E 53rd St)

McKnight Mrs W A (see also Haight Mabel A) g mus 1911-12)

McKown James Isaiah (la com 1908-9 Also Valparaiso U) R Est 707 E Monroe St Bloomington Ill

†McKown Robert Dale (la 1908-9) Atlanta Ill

McKown Russell Leaner (ag 1913-) Stu 703 Putman Bldg Davenport Ia

?McKown William Newton (sc 1880-1) Altona Ill

?McLain Cordelia (sp mus 1902-3 '05-6) 112 E Green St Champaign Ill

McLain Ernest Seth (su 1910 Also W Ill St Nor PhB(Wis) '12) Teach H Sch Freeport Ill (Industry Ill)

†McLamarrah Thomas Frederick (su 1909) Yates City Ill

McLane Mrs Blanche Keeney (see also Cleland Blanche K) (arch 1896-7) 3025 Tenth Av Rock Island Ill

McLANE Cyrus Daniel (arch 1888-92 BS Asst Math U Ill 1891-3 Instr GED do 1893-4 Asst Prof Arch Const do 1894-1904) Arch 301 Robinson Bldg Rock Island Ill (3025 Tenth Av)

McLane Mrs C D (see McLane Mrs Blanche K & Cleland B K)

McLane Elmer Cavett (sp 1896-1900) Supt Bldg Constr 1441 11th St Moline Ill

McLane Erwin Roscoe (ag 1914-15) Ag Reddick Ill

McLANE James Adrian (arch 1874-8 BS) R Est Title & Trust Bldg Chicago (554 Oakwood Rd)

McLANE John Wallace (ag 1897-1901 BS) Gov US Dept Ag Washington

McLaren Donald (e eng 1911-12) M Eng 851 E Pine St Canton Ill

McLaren Thomas Franklin (acad 1876-7) Sales Astoria Ill

McLARTY Ray Clark (la com 1908-12 AB) R Est & Invest 25 N Dearborn St Chicago (Gladstone Hotel)

?McLaughlin Ambrose (eng 1901-2) 307 E Green St Champaign Ill

McLaughlin Archibald Hugh (sp ag 1903-4) Prudential Ins Agt 406 S Webster St Decatur Ill

McLaughlin Earl George (sp ag 1902-3 Md(Eclectic Med) '07) Med Gladewater Tex

McLAUGHLIN Edna Mildred (la 1906-7 AB g 1907-8 Also Knox Coll) Teach H Sch Hathaway Apts Owensboro Ky (567 E Lorey St Galesburg Ill)

McLaughlin Edwin E (su 1905 & '06 BL(O Wes) AM(Col) '13) Supt Schs Carbondale Ill

McLaughlin George Southwell (eng 1915-) Stu 145 S Garfield St Pocatello Id

McLaughlin James Robert (su 1915 Also William & Vashti Coll) Teach Alexis Ill

McLAUGHLIN James William (m eng 1909-14 BS) c/o People's Gas Light & Coke Co 6354 Maryland Av Chicago (Paris Ill)

McLAUGHLIN Joseph Lyons (l 1905-9 LL B Also S Ill St Nor U) Law 502 Powers Bldg Decatur Ill

McLaughlin Maud Katharine (g latin 1909-10 AB(Knox) '09) At home 567 E Losey St Galesburg Ill

McLaughlin Mayme (su 1914) Auburn Ill

*McLaughlin Nora Elvira (sp mus 1896-8) d Penfield Ill

McLaughlin Robert John (sp ag 1909-10) Teach Cartter Ill

McLaughlin Walter Wylie (ag 1913-) Stu Cartter Ill

McLaughlin William Virgil (sp ag 1902-3) Ag Campbell Hill Ill

McLaughy De Ormond (su 1915 Also Westminister Coll) Coach Athl Westminister Coll New Castle St New Wilmington Pa

†*McLaurin* Julius Augustus (acad 1909-10) Hopewell Miss

McLean Mrs A H (see Green Pearl M)

***McLean Alexander** (Trustee 1877-1907 Mayor Macomb Ill 1873-6 Pres Elector 1876) d Oct 11 1907 Macomb Ill

McLean Charles Raymond (la 1896-7 MD(Rush) '01) Med Ewa Hawaii (Princeton Ill)

?McLean Elmer Lyman (acad 1895-6 m eng 1896-8) Lombard Ill

**McLean* George Harvey (acad 1895-7) d Normal Ill

McLean John Bar (acad 1876-7) Bkpr Inter Ocean Hotel Denver Colo

McLEAN John Crocker (m eng 1904-10 BS) Interlocking Superv c/o Atlanta Terminal Co Atlanta Ga (369 Cherokee Av)

MacLean Lachlan William (la 1913-14) Stu Kent Coll Law Lake Av Wilmette Ill

MacLean Libbie Whitman (su 1913 Also Valparaiso U) Teach H Sch 216½ W Capitol St Springfield Ill

McLean Martha (h sc 1912-13 Also W Ill St Nor) Teach 118 W Carroll St Macomb Ill

McLEAN Nellie (Mrs C G Lumley) (la 1884-8 BL) Home 1106 W California St Urbana Ill

McLean Nicholas (e eng 1912-13) E Eng 396 Center St Wilkinsburg Pa

McLean Mrs Pearl (see also Green Pearl sp mus 1904-6)

McLean Sarah (su 1912 Also N Ill St Nor) Teach 523 Greenwood Av Blue Island Ill (Geneva Ill)

?*McLean* Susie E (acad 1879-80)

McLean Walter Randolph (acad 1901-3 sp sc 1903-5) Teller Union Nat Bk Macomb Ill

McLean Walter Raymond (la 1906-8) Mgr Hillsboro Ill

McLean William T (acad 1877-8 MD (Rush) '81) Med 110 N Walnut St Maroa Ill

McLee Edward Brown (arch eng 1914-) Stu 204 S Avon St Rockford Ill

McLELLAN Mary Clutha (acad 1883-5 la 1885-8 Cert sp a&d 1904-7 BS '14) At home 706 W Park Av Champaign Ill

McLennan Alexander Richard (la 1894-5) Bnk Lawton Okla

McLennan Arthur (acad 1904-5 sp law 1905-6) City Edit Chgo Evening Post Chicago

McLennan Ethel (sp mus 1911-12) At home 204 W Green St Urbana Ill

McLeod George Cecil (sp ag 1912-13 Also Miss Ag & Mech Coll) Teach B 376 Tuscaloosa Ala (Leakesville Miss)

McLeod Irene M (Mrs E R Bronson) (sp mus 1899-1900) Home 707 Oakwood Blvd Chicago

†McLeod Robert Willard (arch eng 1910-12) 1112 S Eighth St Cedar Rapids Ia

MacLochlin Virginia (Mrs O R Ernst) (lib 1901-3 Also Pur U) Home Waverly Ia

McMackin Mary Gertrude (Mrs E K Stuart) (la 1908-10) Home 109 N Fifth St Springfield Ill

McMahan Bernard Strange (acad 1899-1901 Also U Cal DO(Amer Sch Osteop)) Med The Burlington Washington (Berkeley Cal)

†McMahan Elsie Margaret (h sc 1911-12 su 1915) 1012 W Carpenter St Jerseyville Ill

†*McMahon* Anna Laura (acad 1902-3) 1407 W Park St Urbana Ill

McMAHON Eva Isabelle (lib 1905-7 BLS Also Lewis Inst) Libr 336 Augusta Av De Kalb Ill

McMAHON Grace Dorothy (lib 1906-8 BLS Also Lewis Inst) Libr 403 N Second Av Maywood Ill

?*McMains* Harrison (acad 1890-2) Armstrong Ill

McMAINS Louis (sc 1889-93 BS) R Est 3266 N New Jersey St Indianapolis

McMANIS James William (acad 1902-3 c eng 1903-7 BS) Contr & Eng 298 Endicott Bldg St Paul Minn (956 Iglehart St)

McManns James Bernard (su 1905&'07 &'11&'12&'13 Also U Chgo & Ill St Nor U) Supt Schs 748 Gooding St La Salle Ill

†McManus David Ralph (m eng 1907) 614 38th St Rock Island Ill

McMaster Alva Henry (sp ag 1909-11 Also Lewis Inst) Ag Garden Prairie Ill

McMASTER Carlos Lenox (CE(Ohio) '05 Instr GED U Ill 1905-7 Assoc do 1907-10 Asst to Dean Men do 1908-10) Sales RR Dept c/o Pratt & Lam-

bert Inc Buffalo (3613 Northwood Av Columbus O)
McMaster William (l 1912-13) Teach H Sch Pierre SD (Bellefourche SD)
McMath Mrs F M (see Chaffee Lura J)
†*McMath* Roscoe Allen (acad 1900-2) Seattle
McMath Sarah Alice (la 1878-9) Teach Millington Ill
McMein William Warfield (acad 1910-11 e eng 1911-12) Sales Mgr Sibley-Hess Co Sioux City Ia
?McMillan Charles Richardson (c eng 1872-3) Champaign Ill
MACMILLAN David Kent (BS(Dickinson) '02 Scientific Asst Pa Dept Ag 1903-7 Field Asst St Entom Ofc U Ill 1911-13) Entomol St Entomol Ofc U Ill 1913- 5057 Balmoral Av Chicago
McMillan Edward Andrew (sp mun eng 1900-2) Life Ins 501 E Clinton Av Monmouth Ill
McMILLAN Eugene Campbell (m eng 1905-9 BS) Sales Trussed Concrete Steel Co 817 Commerce Bldg St Paul Minn
?*McMillan* Frederick Routt (acad 1893-4) Jacksonville Ill
McMillan James Edwin (m eng 1906-8) Teller Bk 1129 Vermilion St Danville Ill
McMillan John Charles (su 1914&'15 Also Monmouth Coll) Supt Schs Alexis Ill (R2 Aledo Ill)
McMillan Joseph Warren (sp ag 1905-8 Also Carthage Coll) Ag R2 Carthage Ill
MacMillan Lawrence Claude (e eng 1914- Also Ill Coll) Stu 12 Roosevelt Av Bridgeport Ill
McMILLAN Matthew Hunter (e eng 1904-8 BS) c/o Pub Serv Co 1320 New Edison Bldg Chicago (4406 Lake Park Av)
McMILLAN Neil Jr (arch 1900-4 BS) Mgr & Sec YMCA 124 E 128th St New York
McMillan Nelle Aileen (Mrs John A Bolles) (la 1903-4) Home 135 Hamilton Pl New York
McMillan Samuel Augustus (su 1911 BS(Tex Ag) '09) Prof Agron Tex Ag Coll Anchor Tex
McMILLAN Sarah Grace (Mrs F A Jorgensen) (la 1907-8 AB g 1910-11 AM Also W Ill St Nor) Teach 412 Daniel St Champaign Ill
McMillan Walter Wilson (acad 1901-2) Phys Dir Hibbing Minn (Biggsville Ill)
McMILLEN George Burr (la 1910-15 AB g com 1915-) Asst Econ U Ill 1915- 606 E Springfield Av Champaign Ill
McMillen James Foster (sp ag 1904-7) Ag Harlowton Mont
?McMillen John Huston (sp ag 1908-10) Milmine Ill
McMillen Mrs John J (see Pierce Audrey O)
MacMillen Lloyd Allen (e eng 1913-14 '15-) Stu Grayslake Ill
McMillen Mary Blanche (sp h sc 1904-6 Also Ill St Nor U) Stenog Agron U Ill 408 E Chalmers St Champaign Ill (Brookings SD)
?*McMillen* Maud (acad 1894-5) Monticello Ill
McMillen Robert Ernest (sp ag 1904-6) Mfg Mont Flour Mills Co Box 553 Harlowton Mont
McMillen Rolla Coral (la 1899-1901 '01-2 LL B(Mich) '06) Law Decatur Ill
McMinds Ira Frank (sp arch eng 1907-9) Arch 112 27th St Cedar Rapids Ia
McMULLAN Henry Even (sc 1912-13 AB Also Mich St Nor Coll) Head Sc Dept H Sch 1323 Cumberland St Little Rock Ark (Belleville Mich)
McMullan Ortha Guy (sp ag 1904-5 Also Pur U) Ag Idaville Ind
McMullen Charles F (acad 1892-3) PM Brush Colo
McMullen Harvey Clinton (acad 1892-3) Dent Cambridge Ill
McMunn Lockie Marian (Mrs Clarence E Swengel) (la 1906-7) Home Neoga Ill
?**McMurray Luke B** (Trustee U Ill 1867-73) Tumwater Wash (Effingham Ill)
McMurray Fannie Marie (la 1915-) Stu Divernon Ill
McMURRY Frank Morton (PhD(Jena) '89 Also U Mich & Halle & Geneva & Paris Prin Schs Chgo 1889-90 Prof Ped U Ill 1893-4 Prof Ped & Dean Teach Coll U Buffalo 1895-8) Prof Elem Ed Teach Coll Col U 1898-9 Hillside Drive Park Hill Yonkers NY
McMurray Fred Russell (acad 1896-9 Also Ill Wes U AB(Col)) Eng c/o Western Elec Co Westwood NJ
McMURRY Karl Franklin (la 1899-1902 AB) Teach Box 165 San Luis Obispo Cal
*McMURTRIE William (EM(Lafayette) '71 MS(do) '74 PhD (do) '75

Asst Chem US Ag Dept 1872 Prof Chem & Minerol U Ill 1882-8 Consult Prof Gen Tech Chem Poly Inst Brooklyn 1905-13) d May 26 1913 New York

?McMurtry Ira Benona (su 1899) Magnolia Ill

McNabb William O (la 1874-5) Arch 403 N Main St Decatur Ill

McNally John Leo (la 1914-16 AB Also U Chgo) 6 Carlile Pk Pueblo Colo

McNally Mary Cecilia (la 1905-8 Feb '15 AB) Teach H Sch Dis 20 6 Carlile Pl Pueblo Colo

McNALLY William Duncan (Asst Chem U Ill 1905-6) City Chem 500 County Bldg Chicago (3734 N Harding Av)

McNamara Carrie (Mrs Homer Longfellow) (su 1903 AB(Ind) '09) Home Pierceton Ind

McNamara James Leslie (la 1914-) Stu 1005 20th St Rock Island Ill

McNamee William Morrow (acad 1906-7 ry eng 1907-8) Adv Solic Agt Chicago Evening American 432 W 67th St Chicago

McNary Forrest C (c eng 1908-12 BS) C Eng YMCA Duluth Minn (Martinsville Ill)

McNATT Homer Elkanah (BS(Mo) '09 Instr Dairy & Asst Ag Exp Sta U Ill 1911-12) Ag Exp Sta Logan Utah

McNary Margaret Ellen (Mrs Frank Maltby) (la 1881-3) Home 4233 Botanical Av St Louis

McNaughton Clayton Archibald (c eng 1915-) Stu 1010 W Oregon St Urbana Ill

MacNaughton James (sp arch eng 1911 Also Tri-State Coll) Contr Elmer Av Fort Wayne Ind

MacNEAL Ward J (AB(Mich) '01 PhD(do) '04 MD(do) '05 Instr Bact & Anat W Va U 1906-7 Asst Chf Bact Ag Exp Sta U Ill 1907-11 Asst Prof Bot do 1908-11) Prof Pathol & Bact & Asst Dir Lab NY Post Grad Med Sch 1912- 303 E 20th St New York (294 Windsor Pl Brooklyn NY)

MacNeal Mrs W J (see Perry Mabel)

McNees Franc Ulva (h sc 1911-12) Date Booker New York Metropolitan Opera Co 333 S Main St Winchester Ind

*McNeil Mary Agnes (Mrs M E Chase) (h sc 1879-81) d Sept 1885 Urbana Ill

McNeill Henry Hammond (la com 1910-11 Also Racine Coll) Law 2250 Jackson Blvd Chicago

McNeill Mrs J C (see Burgner Olive F)

?*McNeill* Jennie (acad 1898-9) Ficklin Ill

McNeill Norah (lib 1907-9 BLS AB (Mich) '07) Libr Galveston Tex

McNeill Roscoe Plant (la 1901-5 AB) Ag Greenville Ill

MacNelly William A (arch eng 1913-15) 111 E St Clair St Indianapolis

McNichols Ira Arthur (sc 1892-4) Drug Newman Ill

McNichols Katherine (su 1908&'09& '10 BL(Blackburn) '12) Teach Butternut Wis (Carlinville Ill)

†*McNicol* Elmo Percival (acad 1904-5) 703 Coler St Urbana Ill

McNicol Mrs E P (see Mabin Isabel)

McNiel Ralph Alonzo (mun eng 1909-10 BCE(Ark) '09) Insp Eng Steel Bldgs Rector Ark (Clarkdale Ariz)

McNish David Thornley (ag 1914-) Stu Crystal Lake Ill

McNulta Scott (la 1913-15 com 1915-) Stu 250 N College St Decatur Ill

McNutt George Leonard (sp ag 1908-9 Also E Ill St Nor U) Ag Charleston Ill.

McNutt John Jr (acad 1889-91 la 1891-4 BL) Law Mattoon Ill

McNutt John Raymond (sp ag 1907-8 Also E Ill St Nor U) Ag Charleston Ill

†McNutt Thomas Murray (sp law 1906-8) Mattoon Ill

McNutt Wilma Lea (la 1915-) Stu Lacon Ill

Macomber Frank Bartlett (la 1913-) Stu 511 N Ridgeland Av Oak Park Ill

McPheeters Mrs (see Lee Kittie G)

MacPherson Earle Steele (m eng 1911-15 BS) M Eng Eng Dept Chalmers Auto Co 21 Rowena St Detroit (Highland Park Ill)

MAC PHERSON Hector (AB(Queen's) '03 MS(Chgo) '08 PhD(do) '10 Also Berlin & Halle-Wittenberg Instr Econ & Soc Mich Ag Coll 1907-10 do U Ill 1910-11) Asst Prof Econ Ore Ag Coll Corvallis Ore

*McPherson John (c eng 1873-7 Cert) d Jan 26 1886 Lexington Ky

McPherson Oran Leo (ag 1906-7 Also Shurtleff Coll) Ag Vulcan Alta Can

McPike Josephine Mary (la 1907-9) Lib Asst Crunden Branch St Louis (2018 Alby St Alton Ill)

**McQuaid* Charles William (acad 1891-

2) d LeRoy Kan
McQUAID John Joseph (acad 1907-8 la com 1908-12 AB) Bk Clk 313 E White St Champaign Ill
McQuiston William Carl (sp ag 1909-10 BS(Ohio St) '14 Ranch Calexico Cal (College Corner O)
McRAE John Alexander (m eng 1891-4 '95-6 BS) M Eng L&N RR (204) 20 Jackson Blvd Chicago
McRae Mrs Louis H (see Challacombe Lorena M)
McReynolds Dora Ginevra (sp la 1898-9) Teach & Home Bethany Ill
McRobie Douglas (sc 1912-) Adv Dept Chicago News 6131 University Av Chicago (9 Belvidere Pl Montclair NJ
McRobie Helen (h sc 1911-12) At home 9 Belvidere Pl Montclair NJ
McROBIE Isabel (Mrs W T Ray) (la 1900-3 AB) Home 420 Ogden St Newark NJ
McROBIE Jessie Barbara (Mrs L E Fogelsong) (la 1906-11 AB) Home 12 Park Av Cambridge Mass
†*McShane* John James Hugh (acad 1897-9) Ivesdale Ill
McSmith Laura Ethel (sp mus 1910-12 Also E Ill St Nor U) Ag Indianola Ill
McTaggart Clarence Glenn (su 1915) Teach Brookville Kan (415 S Kitchell Av Pana Ill)
McTaggart Marguerite (su 1914) Teach Divernon Ill
?McVay Camden Jacob (acad 1897-8 m eng 1898-9) Champaign Ill
McVAY Thomas Newkirk (sc 1909-14 BS) 918 W Oregon St Urbana Ill
MacVean Lillian Imogene (Mrs F C Dannenberg) (la 1911-13 PhB(Chgo) '14) Home "The Royal Cecil" Jarvis St Toronto Can
McVeigh Henry Hancock (ag 1912-14) Ag 710 S Second St Springfield Ill
McVEY Nellie Frances (la 1913-15 AB Also Kan Ag Coll) Teach Bunker Hill Kan (Hill City Kan)
McVey Ruth Fay (su 1914 Also W Ill St Nor) Hill City Kan
*McVicker W D (gen 1871-2) d Saratoga Ill (Henry Ill)
*McWard Robert Arnel (sp 1899-1900) d Palmer Ill
McWatty Mattie Marie (Mrs R F Evans) (la 1887-90) Home Sumpter Ore
McWETHY Daniel Volentine (la com 1909-14 AB) Ins 122 N Lake St Aurora Ill
McWethy Henry Dean (m eng 1906-7 su 1910 Also Cor U) Ins Merchants Bk Bldg Aurora Ill
McWhorter Della (Mrs J W Harr) (sp 1873-4) Home 661 Buss Av Benton Harbor Mich
McWilliams Anna (Mrs Frank Maxwell) (gen 1871-2) Home 608 S Race St Urbana Ill
McWilliams Benjamin Allen (sp 1884-5) Law 160 W Jackson St Chicago
McWilliams Edward (g 1910-11 BS (NW) '10) Bonds and Mortgage San Ana Cal
McWilliams Emma M (la 1874-5) Teach Woodstock Ill
McWilliams James Lawrence (ag 1913-14) c/o Aluminum Ore Co 2833 McCasland St E St Louis Ill
McWilliams Margaret Elizabeth (la 1884-6) Teach Champaign Ill
McWilliams Mark Dee (su 1915 Also Knox Coll) Dir Athl Central Coll 306 Main St Pella Ia (Abingdon Ill)
McWilliams Marie Lindsey (sp mus 1912-) Stu 704 W Green St Urbana Ill
McWILLIAMS Nellie Louise (Mrs D R Enochs) (la 1896-1900 AB g 1900-1 AM) Home 618 W Clark St Champaign Ill
Madansky Max (acad 1899-1900 sp sc 1900-1) Merc Tulsa Okla
Madansky Paul (acad 1900-1 m eng 1901-2) Merc Tulsa Okla
Madden Alma Gulia (su 1913 Also Earlham Coll) Teach H Sch Georgetown Ill
Madden George H (Trustee 1907-8 Attended Notre Dame U 1871-2 Pres Ill St Bd Ag 1907-8) Bnk Mendota Ill
Madden Grace Erminie (la 1912-) Jacksonville Ill
MADDEN Helen Louise (la 1911-15 B Mus mus 1915-) Stu Jacksonville Ill
MADDEN Irwin Arthur (ag 1904-11 BS Also N Ill St Nor Asst Ag & Ed U Ill su 1911) Prof Ag Normal Ill
Madden Mrs J E (see Schudel Julia E)
MADDEN Joseph Warren (la 1909-11 AB JD(Chgo) '14) Prof Law U Okla Norman Okla
Madden Katherine Josephine (la 1914-15) Stu Jacksonville Wom Coll Jacksonville Ill
Madden William Dillon James (su 1905&'09&'11&'13 Also Ill St Nor U) Supt Schs Homer Ill
†Madden William Seits (sp ag 1911) Melvin Ill
MADDOCK Alice Emily (sc 1903-7 AB su 1915) Teach 9716 Howard Ct Chicago

Maddock Earl Chester (ag 1914-) Stu R13 St Joseph Ill
Maddock Kathryn (g hist 1915- AB (Rockford) '15) Stu Evanston Ill
Maddock Rosa Goodeve (su 1915 Also U Chgo) Teach Harvard Sch 9716 Vanderpoel Av Chicago
Maddox Lloyd J (ag 1915-) Stu Palestine Ill
MADDOX Wilbur Clinton (e eng 1903-7 BS g e eng 1907-9 MS) E & M Eng 611 Parkside Dr Peoria Ill (454 Fredonia Av)
MADER August (arch eng 1911-15 BS) Contr Farmer City Ill
MADISON George (la 1903-8 AB) Edit c/o Reilly & Britton Co Publ 8128 Evans Av Chicago
Madison Mrs J T (see Miller Carrie M)
Madison Lawrence Chester (sp ag 1906-8 Also Cor U) Ag Herndon Va
Madison Mary Adele (ag 1915-) Stu 1011½ W Oregon St Urbana Ill
Madison Thomas Edwin (ag 1911-12) E Eng Henderson Ranch Galt Cal (E Greenwich RI)
Madsen Olav (arch eng 1912-13 '15-) Stu Box 594 Litchfield Minn
Madson Ben Adolph (ag 1909-12 BS (Ia Ag) '07) Asst Prof Agron U Cal Univ Farm Davis Cal
Maffioli Frank E (acad 1904-6) Asst Mgr Palm Amusement Co Rockford Ill (1141 Charles St)
Maffit Mrs (see Thatcher Alice M)
Maffit Robert Usrey (c eng 1897-8) Sec Decatur Ice Co 1231 S Maffit St Decatur Ill
Magath Thomas Byrd (PhB(Emory) '13 g zool 1914- MSc(Millikin) '14) Stu Oxford Ga
Mage June (la 1888-90) R Est 1521 Sunset Av Seattle
?Magee Andrew Jackson (su 1899) Buda Ill
?*Magee* Elmer E (acad 1883-4) Ellsville Ill
MAGEE Elon Charles (ag 1908-13 BS) Ag Geneseo Ill
Magee Mrs F E (see Good Verna M)
Magers Elizabeth Julia (la h sc 1915-) Stu 347 E Hewitt Av Marquette Mich
?Magers Samuel Dennis (su 1895) Houston Tex
†Magill Leslie Paul (su 1908 Also E Ill St Nor) Flat Rock Ill
Magill Russell Milton (la 1872-3) Merc Sullivan Ill
Maginnis Etha Mabel (su 1911 Also Hedding Coll) Teach & Stenog Ore Ag Coll Corvallis Ore (Abingdon Ill)
**Magner* Harold Bernard (acad 1896-7) d Nov 11 1897 Morris Ill
Magoon Helen Cornelia (h sc 1904-5 Also Cor U) Merc Hillsboro Ill
*Magoon William H (la 1879-80) d April 7 1904 Pontiac Ill (Champaign Ill)
Magredy W A (ag 1875-6) Chatham Ill
†Magruder Denton Adlai (la 1912-13) Potomac Ill
Maguire Mrs (see Meisenhelter Ethel L)
Maguire Mary Josephine (su 1914& 15) Superv Mus Pub Schs 1203 State St Alton Ill
MAGUIRE William Chester (la & law 1904-10 LL B) Law 808 S Mathews Av Urbana Ill
Mah Wing Ngui (la & law 1913- Also Ming Gok Coll China) Stu 300 First St San Rafael Cal (Canton China)
Mahan Angeline Floyd (la 1900-2) Stenog 1711 Eastman St Boise Id
MAHAN Henry Weston (la 1872-6 Hon ML'93) Pres South Side St Bk Chicago
***Mahan Isaac Sanders** (Trustee 1867-75 AM(Knox) '53) d Oct 31 1893 Chicago
MAHAN Jean Curtis (Mrs P W Plank) (sp la 1872-8 cert BL'14 Instr Mus U Ill 1879-81) Lit 115 Kimbark Av Chicago
Mahan Jennie Mab (Mrs Garland Stahl) (acad 1898-9 sp la 1901-2) Home 6616 Kimbark Av Chicago
Mahannah A Ernest (g com 1915- BA (Fairmont) '14) Stu Sedgwick Kan
Maher Chauncey Carter (la 1914-) Stu State & Fulton Sts Payson Ill
Maher Lilian Elizabeth (su 1907) Teach 59 Chester St Champaign Ill
Maher Mary U (su 1913 Also St Mary's Sch) Teach 59 Chester St Champaign Ill
Mahler Carl (chem eng 1903-5) Lumber Gonzales Tex
Mahler Hazel Lucia (Mrs W H Fauber) (a&d 1907-8) Home 837 47th St Chicago
Mahn George Willis (arch eng 1912-14 '15-) Stu 307 S Race St Urbana Ill
?*Mahon* Thomas Francis (acad 1895-6) New York
Mahoney Thomas Francis (1 1911-12) Bus Mgr 1138 Spring St Springfield Ill
Mahood Harry Samuel (c eng 1912-) Stu Mt Carroll Ill
Mahurin Guy Marshall (arch 1897-8 '01-2) Arch 451 Arcadia Ct Fort

Wayne Ind
MAIL Eugene Frederick (c eng 1907-11 BS) C Eng Marion Ind (Robinson Ill)
Main George Chrysup (ag 1915-) Stu Barry Ill
Main Howard H (c eng 1915-) Stu 953 N Court St Rockford Ill
Main James Floyd (la 1913-14) Gibson City Ill
MAIN Josiah (sc 1901-2 ag 1905-7 BS g ed 1909-10 AM) Prof Ag Okla Ag Coll Stillwater Okla
MAIN Roscoe Conkling (sc 1903-6 AB g 1906-7 AM MD(Rush) '11 Also Harv Med) City Health Ofc Marquette Mich
Main Rose Ida (Mrs L L Warden) (la 1896-7) Home Lewistown Mont
Main Mrs T P (see Jarman Patience E)
Mains Grace Lillian (la h sc 1914-15 Also Valparaiso U) At home 702 Indiana Av Valparaiso Ind
Maitra Krishua Mohan (m eng 1914- Also Bangabasi Coll Calcutta & Central Hindu Coll Benares) Stu Oudh Mahalla Benares City India
MAJOR Horace Fairchild (BSA(Cor) '08 Asst Land Gard U Ill 1908-9 Instr do 1909-10) Asst Prof Land Gard U Mo 1910- 407 Hitt St Columbia Mo
Major Margaret (Mrs S L Castle) (h sc 1908-11) Home 712 W Franklin Av Minneapolis
MAJUMDAR Santosh Chandra (ag 1906-9 BS Also Shantiniketan Bramhacharyashram & Calcutta U) Prof Eng & Sc Shantiniketan Bramhacharyashram U Shantiniketan Bolepur Bramha Vidyalaya Bolepur Bengal India
Makemson Samuel Clinton (sc 1872-6) Wilmot Ind
MAKI Itsu (la 1909-12 AB Also Hiraishima Nor Coll) Teach Hiroshima Nor Coll Shinodate Japan
Makutchan Clyde (c eng 1915- Also Bradley Poly), Stu 209½ W Illinois St Urbana Ill
MALAISE Clayton Lee (e eng 1910-14 BS) Serena Ill
Malapert Ernest Louis (com 1915-) Stu 618 Main St Osage City Kan
MALCOLM Charles Wesley (c eng 1898-1902 BS CE '06 Instr C Eng U Ill 1902-3 Instr Struct Eng do 1903-6 Asst Prof Struct Eng do 1907-13) Assoc Edit & Eng Contr 1233 Granville Av Chicago
MALCOLM Howard Staat (c eng 1904-8 BS) C Eng & Ag Roseville Ill
Malcolm Mrs J M (see Beall Elizabeth M)
MALEY Robert Carleton (m eng 1911-15 BS) Sales Eng The Kennicott Co Chicago (Rochelle Ill)
Malgani Aboullah (m eng Feb 1915- Also Howard U) Stu Sokar Dera Ghagi Khan Dislt Punjah India
Malhiot Ulysses (la 1913-14) 1612 S Sixth Av Maywood Ill
Mallary Ernest Noel (e eng 1907-10) Superv Man Tr & Dir Athl 905 Virginia St Hopkinsville Ky (Pontiac Ill)
Mallers John Bernard M (m eng 1915-) Stu 5 S Wabash Av Chicago
Mallett Norman James (la 1913-15 cer eng 1915-) Stu c/o Mrs R W Rogers 25 Ferguson Av Jervis NY
MALLOCH John Russell Entom St Entom Ofc . U Ill 1915- Urbana Ill
Mallon Francis Fernando (sp c eng 1901-3) City Eng 1324 Washington Av Colorado Springs Colo
Mallory Burton Leroy (sc 1907-8) Coal Broker 6152 Kimbark Av Chicago
Mallory Francis Botton (la 1915-) Stu 93 Batavia Av Batavia Ill
MALLORY Meredith (sc 1907-11 AB) Stu Harv Med Coll 93 S Batavia Av Batavia Ill
Mallory Richard Henderson (la 1914-15 com 1915-) Stu 93 S Batavia Av Batavia Ill
Mallstrom Roe Eugene (com 1914-) Stu 15412 Lexington Av Harvey Ill
MALLY Frederick (Asst Entom St Lab Nat Hist 1889-90) Fruit Crystal City Tex
Malnburg Carl Oscar (sp arch eng 1908-9 '12-13) Supt G B Swift Co Gen Contr Security Bldg Chicago (766 E 37th St)
Maloit Pauline Germaine (la 1912-) Stu 248 Addison Av Elmhurst Ill
Malone Edward (la 1907-8) RR Acct 1555 W Garfield Blvd Chicago
Malone James Eugene (su 1899) Law La Salle Ill
MALONE Rae Irene (h sc 1908-11 AB Also Epworth U) At home 400 W 13th St Oklahoma City
?MALONEY Anne E (Teach Mus U Ill 1887-8) Urbana Ill
*Maloney Mary M (sp a&d 1887-8) d Pontiac Ill
Malsbary Grace Estella (la 1914- Also Valparaiso U) Stu 606 Chalmers St Champaign Ill
MALTBY Mrs C E (Instr Mus U Ill 1880-1) Home 507 W University Av Champaign Ill
Maltby Cora (Mrs F D Rugg) (la 1881-3 Libr St Lab Nat Hist 1885-7) Home 507 W University Av Cham-

paign Ill
MALTBY Frank Bierce (eng 1878-82 BS) Chf Eng Constr Dept Zimmerman & Day 611 Chestnut St Philadelphia
Maltby Mrs F B (see McNary Margaret E)
*Maltby Helen E (Mrs Joseph D Wallace) (la 1879-81) d March 17 1898 Champaign Ill
MAMER Christopher Jr (l 1905-10 LL B) Law 501 Throop St Chicago
Mamer Jacob George (acad 1901-2) Mfg Mamer Brick Co 579 Territorial St Benton Harbor Mich
Mamer Mary (su 1907 Also Ill St Nor U) At home Box 209 Odell Ill
†Manahan Helen Adair (su 1902) Streator Ill
MANARD Robert Payton (arch eng 1892-6 BS) Arch Western Elec Co Hawthorne Ill (1413 Iowa St Oak Park Ill)
Manauton Gregorio (su 1909&'10&'11 Also Ia Ag Coll) Sugar Chem Arroyo Porto Rico
MANDEL Elias (sc 1907-12 BS) Chem 1825 S Troy St Chicago
Mandeville Elizabeth Elma (Mrs J C Worrell) (acad 1892-3 sp 1898-9) Home 3318 Park Av Minneapolis
MANDEVILLE Hazel Denton (Mrs R B Dool) (h sc 1906-10 BS) Home Columbia La
Mandeville Helen Ruth (Mrs E R Leverton) (la 1903-5) Home 831 18th Av W Calgary Alta Can
Mandeville Merten Joseph (ag 1915- Also Ind St Nor) Stu 1546 S Sixth St Terre Haute Ind
Mandeville William Howard (ag 1913-15) Ag R1 Winnebago Ill
Mandler Henry Emil (chem eng 1905-9) Stock Clk Ford Motor Co 702 W 11th St Kansas City Mo (901 W Olive St Bloomington Ill)
MANEY George Alfred (g t&am 1912-14 MS BS(Minn)'11) Instr Struct Eng U Minn 2409 27th Av Minneapolis
†*Manford* Ruth (acad sp 1904-5) 105 W Hill St Champaign Ill
Mangan Ralph Kennith (m eng 1915- Also Crane Coll) Stu 2744 Harrison St Chicago
MANGAS Lyman Samuel (la 1907-8 AB law 1908-10 JD Also Lincoln Coll) Law 404 Tremont St Lincoln Ill
MANGAS Maud (Mrs F M Hagons) (la 1900-4 AB) Home Lincoln Ill
Mangold Charles Hugh (e eng 1904-5 '07-8) Struc Eng 147 Milk St Boston
Mangold Mrs C H (see Thomas Jennie I)
†Mangrum Lillian Mariam (su 1911) Galesburg Ill
Manguson Maude Beatrice (mus 1915-) Stu Osco Ill
MANIERRE Alfred Edgerton (arch 1909-12 BS AB(Yale)'02) Arch 112 W Adam St Chicago
†Manley Charles Thomas (su 1912 Also Pur U) 1115 Delaware Av Butte Mont
MANLEY Earle Chester (e eng 1893-7 BS) Mfg Rubber Covered Wires c/o Whitney Blake Co New Haven Conn
MANLEY Edwin John Instr Swimming U Ill 1912- 213 W Green St Champaign Ill (1360 Union Av St Louis)
Manley Emerson Binney (acad 1902-3) Mach USS Dale Asiatic Squadron Manila PI
Manley John Charles (eng 1915-) Stu 5700 S Green St Chicago
Manley Katherine O'Donovan (Mrs William A Hawley) (lib 1899-1901 Asst Chg Loan Desk Lib U Ill 1901-2 Order Clk 1902-3) Home 211 E Moody Av New Castle Pa
Manley Marion (arch eng 1914- Also U Kan) Stu Cherry Croft Junction City Kan
Manley Myra Frances (la 1914-) Stu 1201 W Church St Champaign Ill
*Manley Olive Mary (Mrs E F Miller) (h sc 1909-10) d Jan 14 1916 528 N Fourth St Manitowoc Wis
Manley Otis Rowe (com 1913-) Stu Harvard Ill
Manley Pearl Mabel (h sc 1911-13 Also N Ill St Nor) Teach 113 N Kentucky Av Roswell N Mex
Manley Verna Adeline (acad 1909-10 la 1910-13) Stenog Agron U Ill 1201 W Church St Champaign Ill
*MANN Adin Howard (m eng 1869-76 Cert) d April 23 1876 Winnebago Ill
MANN Alban Whitford (e eng 1907-11 BS) E Eng CIPS Co Mattoon Ill (392 Chicago St Elgin Ill)
MANN Alice Calhoun (Mrs C H Sheldon) (lib 1899-1903 BLS) Home 1964 La France St S Pasadena Cal
MANN Almeda Frances (Attended Cincinnati Mus Sch 1887-94 & Chgo Conserv 1894-5 & Cincinnati Coll Mus 1898-9 Instr Piano Acad U Ill 1901-6) Teach Carleton Coll Northfield Minn (4223 Interlake Av Seattle)
MANN Arthur Richard (m eng 1893-7 BS) Ag Mannville Fla
Mann Mrs A R (see Havard Jennie)
Mann Arthur Sidney (arch eng 1910-

14) Arch 912 Greenwood Av Kankakee Ill

MANN Charles Judson (ag 1901-4 BS Also Eureka Coll) Co Advisor Princeton Ill

Mann Clyde Allison (acad 1890-1) Edit & Publ 306 Quincy St Chicago (5th & Franklin Sts Geneva Ill)

MANN Edith Melvina (la 1909-12 '13-14 AB) Teach Herscher Ill

Mann Edna Frances (la h sc 1913-15) Teach Homer Ill (118 S Oak Park St Oak Park Ill)

MANN Edward Harold (ag 1909-13 BS) Ag Rossville Ill

MANN Edward Loring (la 1891-5 BL Also Chgo Coll Law) Ret Law & Orange Grower Mannville Fla

Mann Elsie Elrena (h sc 1909-10) At home Box 475 Kankakee Ill

Mann Estelle (Mrs C W Carter) (acad 1889-90 la 1890-2) Home 203 N Center St Clinton Ill

Mann Frances (Mrs C G Lang) (la 1896-7 su 1903) Home Kahoka Mo

MANN Frank I (la 1871-6 BL) Ag Gilman Ill

MANN Frederick Maynard (BCE (Minn) '92 SB (Mass Tech) '94 MS (do) '96 CE (Minn) '98 Instr Arch Constr U Pa 1900-1 Prof Arch Wash U 1902-10 Prof Arch & Head Dept U Ill 1910-13) Prof Arch U Minn 1913- 202 Ridgewood Av Minneapolis

Mann George Dale (ag 1906-8) Ag Rossville Ill

Mann George William (acad 1910-11 sp ag 1911-12) Ag R6 Pontiac Ill

Mann Glenn Roy (e eng 1913-14) Auto Repair 121 W Hill St Champaign Ill (Flora Ill)

Mann Harold Abraham (sp ag 1912-13) c/o Avery Co 2239 N Jefferson Av Peoria Ill (Mannville Fla)

Mann Horace William (la com 1910-12) Acct Clk & Sec 64 W Muskegon Av Muskegon Mich

MANN Howard Leslie (e eng 1904-8 BS) Factory Mgr 630 Rosewood Av Kankakee Ill

Mann Jacob Grant (c eng 1889-92) Ag Powell Wyo

MANN James R (la 1871-6 ML Hon LL D 1903 Also Union Coll Law) Law & Memb Congress 7221 Merrill Av Chicago

Mann Mrs J R (see Columbia Emma)

Mann Jessie Rebecca (sc 1908-9 su 1911 Also U Chgo) Teach N Ill St Nor 336 Augusta Av DeKalb Ill

MANN Jessie Valentine (Mrs James V Waddell) (la 1905-9 AB) Home 230 S Seventh St Vandalia Ill

MANN Kate Bonnell (Mrs Burr Irwin) (la 1902-6 AB) Home 1806 Grove Av Quincy Ill

Mann Lloyd Chester (la 1910-11 '13-14) 201 S Cross St Robinson Ill

MANN Margaret (Asst Libr Armour Inst 1894-7 Asst Libr & Instr Lib Econ U Ill 1897-1903) Chf Catg Carnegie Lib 1903- Pittsburgh Pa

Mann Marjorie Dorothea (la h sc 1915- Also U Chgo) Stu 392 Chicago St Elgin Ill

Mann Mary Barbary (Mrs Homer Runkle) (sp mus 1909-10) Home 4008 Fifth St NW Washington Ill

MANN Mary Elizabeth (Mrs N W Hepburn) (mus 1905-9 AB g 1909-10 B Mus) Home 903 Gregory Pl Urbana Ill

MANN Mary Estelle (Mrs C W Carter) (la 1889-93 BL) Home 203 N Center St Clinton Ia

Mann Walter Hubert (la 1913-14) 15309 Loomis Av Harvey Ill

Mann William A (m eng 1875-9 MD (NW) '83) Med & Oculist Jarvis Hunt Bldg Michigan Blvd & Washington St Chicago (1121 Greenwood Av Wilmette Ill)

Manning Charles R (acad 1884-5) Painter 29 S Kedzie Av Chicago

Manning Claude Webb (e eng 1903-4) Purchasing Agt Box 71 Lombard Ill

Manning George Kingsley (sp m eng 1902-3 '04-5) Mgr Crystal Ice Co 705 W 14th St Anderson Ind

Manning Lewis LeRoy (acad 1898-9 sp 1899-1900) Contr & Build 5152 Von Verson Av St Louis

MANNING William Albert (sp mus 1909-10 AB (Willamette) '00 AM (LeStan) '02 PhD (do) '04 Asst Prof Math U Ill 1909-10) Assoc Prof Ap Math LeStan U 604 Tennyson Av Palo Alta Cal

Mannix Paulin Marie Elizabeth (mus 1913-14 su 1915) Teach Mus St Francis Convent & Mt St Joseph Coll 759 Bluff St Dubuque Ia

†*Mannon* Guy O (acad 1906) New Boston Ill

MANNS Albert George (acad 1881-2 sc 1882-5 BS PhG (Chgo Coll Phar) '81 PhD (Berlin) '88 Asst Chem Lab U Ill 1884-5 Asst Chem Ag Exp Sta do 1888-90) Chem Albert Trostel & Sons Co Milwaukee (606 Woodland Av Oconomowoc Wis)

†*Manny* Clay Yates (acad 1896-8) 504 Illinois St Urbana Ill

†*Manny* Clyde (acad 1897-8) 504 Illinois St Urbana Ill

MANNY Fred Hugh (sc 1893-7 BS law

1897-8) R Est Mt Sterling Ill
Manny Theodore Bergen (ag 1915-) Stu 741 N Central Av Chicago
MANNY Walter Isham (acad 1885-6 la 1886-90 Cert BS '14) Ag & St Senator Mt Sterling Ill
MANOCK Wilbur Roy (c eng 1905-10 BS) Draft Chicago Bridge & Iron Wks Throop & 105th Sts Chicago (1728 W 101st St)
Mansell Lyman Beecher (su 1906&'07 Also Ewing Coll) Teach North Cent Park & W Foster Av Chicago (Farmington Ill)
Mansell Mrs L B (su 1907 Also Ewing Coll) Teach North Cent Park & W Foster Av Chicago (Farmington Ill)
Mansfield Arthur Tilden (sp sc 1909-10 Also Hedding Coll) Chem 513 Reliance Bldg Moline Ill (Woodhull Ill)
Mansfield Charles Frederic Jr (ag 1914- Also Amherst Coll) Stu 813 N State St Monticello Ill
Mansfield Esther Josephine (Mrs L V Decker) (h sc 1911-12 Also Ill St Nor U PdM (Colo Teach Coll) '09) Home 801 E Clay St Bloomington Ill
†Mansfield Howard Ames (su 1908) Woodhull Ill
***Mansfield John L** (Trustee 1873 Also U Göttingen & U Heidelberg Prof Math U Pa) d Sept 20 1876 Mansfield Ill
?*Mansfield* John R (acad 1879-80) Greenwood Ill
*Mansfield Maria Pope (la 1872-6) d 1913 Mansfield Ill
MANSFIELD Warren Moore (m eng & sc 1906-9 AB&BS) M Eng 2130 14½ St Moline Ill
†Mansfield William Morse (sp c eng 1906-7 Also Armour Inst) Williston ND
MANSFIELD Willis A (la 1877-81 BL MD (NW) '84) Med Washington Ill
*Manson Willie C (gen 1871-2) d Beaufort NC
Manspeaker Berta Harding (Mrs George G Goll) (la 1901-5) Home 509 W Washington Blvd Urbana Ill
Manspeaker Edith Gruver (Mrs E B McCormick) (h sc 1903-5) Home 847 Barry Av Chicago
MANSPEAKER Lewis Vinton (c eng 1905-9 BS) Asst Eng C&A RR Madison & Third Sts Springfield Ill (201 W University Av Champaign Ill)
MANSPEAKER Pearle (la 1897-1904 AB) Sec 201 W University Av Champaign Ill
MANSPEAKER Welsh Walker (c eng 1908-12 BS) c/o Pa RR 625 Pa Sta Pittsburgh Pa
MANTHEY-ZORN Otto (AB (Adelbert) '01 AM & PhD (Leipsic) '04 Instr Ger W Reserve U 1904-5 Instr Ger U Ill 1905-6 do Amherst Coll 1906-8) Prof German Amherst Coll 1908-25 College St Amherst Mass
Manty Charles Bail (acad 1905-6 Also Austin Coll) Asst Eng C&EI RR 6600 Union Av Chicago (Watson Ill)
MANTZ Harold Elmer (g french 1910-11 AB (Mich) '10 Stu France 1909-10 Asst Rom Lang U Ill 1910-11) Lodi O
Manuel Earle Vincent (g sc 1907-8 BS (Minn) '07) Effic Eng YMCA Muncie Ind (1310 Sixth St S Minneapolis)
MANUEL William Asbury (g chem 1913-15 MS '15- AB (DePauw) '12 Asst Math De Pauw Asst Chem U Ill 1914-15) Stu 523 Anderson St Greencastle Ind
Mapel Frances Paulin (ag h sc 1913-) Stu Fairbury Ill
Mapes George Chandler (m eng 1914- Also U Akron) Stu 226 Habersham St Savannah Ga
MAPES John Victor (sc 1898-1902 AB) Ag R7 Paris Ill
MARBACH Henry Adam Lewis (c eng 1908-12 '14-15 BS) C Eng Inter-St Com Comm 3702 N Robey St Chicago
MARBLE Harry Curtiss (e eng 1896-1901 BS Asst E Eng U Ill 1898-1903) Wire Chf Home Tel Co 904 W White St Champaign Ill
Marblestone Rose (la 1912-15) 1225 S Troy St Chicago
MARBOLD Margaret Ann (Mrs P F Armour) (la 1913-15 AB Also NW U & Rockford Coll) Home 1008 S Lincoln Av Urbana Ill
Marbold Pauline (la 1913- Also Ferry Hall) Stu Greenview Ill
Marcott Margaret Anna (la 1915-) Stu 467 S Boyd St Decatur Ill
MARDEN John Wesley (g chem 1909-10 BS (Ill Wes) '09 Asst Chem U Ill 1909-10) Chem St Food & Drug Dept SD Vermillion SD
Marion Rose A (Mrs R J Boylan) (su 1899&1900 Also Wash U) Jour 717 N 25th St E St Louis Ill
?Maris Marietta (lib 1908-9 AB (Wheaton) '07) 429 Keystone Av River Forest Ill
Maris Ward S (ag 1912-13) Ag Tuscola Ill
†Mark Clayton Jr (m eng 1908-11) Lake Forest Ill
Mark Mrs Clayton Jr (see Stevens Gladys)

MARK Elvira Ellen (Mrs J B Porter) (la 1902-4 AB) Home 20 Eighth St SE Washington
Marker Albert Washington (g physics 1915- PhB(NW Coll) '07) Stu Danville Ill
MARKER George Edward (la 1899-1903 AB) Head Dept Ed St Nor Sch Kent O (474 W Main St)
**Marker* William Franklin (acad 1892-5) d May 12 1901 Champaign Ill
Marker Mrs W F (see Myers Maud O)
Markey James Lawrence (acad 1903-4 '05-6 c eng 1906-7 Also Notre Dame U) Asst Treas Wm Lorimer Co B141 Monroe La
Markham William Arthur (sp ag 1906) Ag Flora Ill
Markley Hazel Sue (la 1911-12) Stu NW U Belvidere Ill
MARKLEY Leland Stanford (ag 1912-13 AB Also Mich Ag Coll) Ag & Ed c/o H J Heinz Co 862 S Division St Grand Rapids Mich
Marklin Frederick William (e eng 1915-) Stu 1528 Estes Av Chicago
†Markmann Carl Bennett (ry e eng 1912-13) 2154 Allen Av St Louis
Marks Anna Edith (la 1915-) Stu 85 Galena Av Dixon Ill
Marks David Scott (sp ag 1899-1900 '01-2) Stock Blue Ariz
MARKS David Thaddeus (e eng 1903-7 BS) Merc 850 W Randolph St Chicago
Marks Hazel Frances (la 1913- Also U Ind) Stu 809 N Michigan St Plymouth Ind
MARKS Mary Ella (lib 1908-9 '10-11 BLS Also U Wis & U Chgo) Ref Asst Ia Lib Comm St Historical Bldg Des Moines Ia (222 E Tenth St Davenport Ia)
Marks Maude Irene (la 1913-15) Teach Lapaz Ind (809 N Michigan St Plymouth Ind)
MARKS Sarah Ann (la 1913-15 AB Also U Chgo) Teach Pecatonica Ill
Markson Harry (m eng 1915- Also Crane Coll) Stu 2832 Warren Av Chicago
?Markson Henry Clay (la 1906-7) 171 Harrison Av Brooklyn NY
Markwardt Henry William (ry c eng 1913- Also Grinnell Coll) Stu 392 Ann St Elgin Ill
Markwell Olen Crow (e eng 1912-13) Ag RFD Stonington Ill
MARLEY James Abraham (l 1902-5 LL B) R Est Vermilion Ill
Marlowe Wilma (su 1915- Also Ill St Nor U) 714 S Mill St Pontiac Ill
Maroe May Luella (su 1915 Also Ill St Nor U) Teach Cissna Park Ill (Rushville Ill)
Marquardt Willard Horace (c eng 1909-10 su 1915 Also Chgo Inst & Tr Sch) Phys Dir 716 May St Dayton O
MARQUETTE Harry Ellis (ry m eng 1910-12 BS) Sp Apprentice RI RR Lines 1321 Sixth Av Moline Ill (230 N Market St Shawnee Okla)
MARQUIS Du Bois (ag 1912-14 BS Also Ill Wes U) Ag 611 E Chestnut St Bloomington Ill
Marquis Faughn Lewis (la 1914-15) 603 Casey Av Mt Vernon Ill
MARQUIS Franklin Wales (m eng 1901-5 BS ME '09 Asst Ry Eng U Ill 1907-9 Assoc do 1909-11 '12-14) Prof Steam Eng Ohio St U 412 W Eighth St Columbus O
Marquis Mrs F W (see Parr Elizabeth)
†*Marquis* John Andrew (acad 1881-2 '82-5) 1301 Racine Av Chicago
MARQUIS Leo Daniel (arch 1911-15 BS) Insp Cement & Steel YMCA Bldg St Paul Minn (Milford Ill)
Marquis Stewart Dent (g chem 1913-15 Also Lake Forest Coll) Stu Iowa City Ia (726 23rd St Rock Island Ill)
Marquiss Jean Roscoe (la 1900-1 Also U Wis) Ins Monticello Ill
Marquiss Ralph Edwin (ag 1915-) Stu 417 E Livingston St Monticello Ill
†Marriner Alfred Warrington Edwin (e eng 1910-11) 3127 Christiana Av Chicago
Marriott Henry Bowen (sp 1899-1900) Ag R8 Urbana Ill
Marriott Jennie Dene (Mrs G H Baker) (acad 1900-1) Home 601 Green St Urbana Ill
Marriott John Minges (arch 1900-2 Also Ohio St U) Delaware O
*Marriott Joseph (gen 1872-3) d
*Marriott Richard Ashley (ag 1902-3) d Urbana Ill
Marrs Junia Pearl (la 1913-14 Also W Ill St Nor) Teach Sciota Ill
MARSDEN Roger Dearborn (c eng 1906-8 BS Also NW U) Gov Drainage Investig US Dept Ag Washington
MARSH Albert LeRoy (acad 1897-8 sc 1898-1900 '08-9 BS Asst Chem St Water Surv 1900-1) Mgr & Mfg 144 Atkinson Av Detroit
Marsh Mrs A L (see Hayward Minnie)
MARSH Charles Mason (sc 1903-6 BS Also Shurtleff Coll) c/o Ill Glass Co Upper Alton Ill
MARSH Daniel (acad 1904-6 c eng

1906-9 BS) C Eng Co Surv Ofc Los Angeles (Weldon Ill)
Marsh Ethel Carrie (su 1912 la 1915-) Stu St Joseph Ill
Marsh Mrs G E (see Coffman Julia)
MARSH George Requa (ag 1900-4 BS) Ag Marseilles Ill
Marsh Helen Aletha (Mrs G F Dick) (la 1903-6) Home Walnut St Bloomington Ill
MARSH Horatio Richmond (sc 1892-5 BS Also Lake Forest Coll 1891-2 MD (NY Homeop) '97) Supt Schs Glendale Ore
Marsh J S (ag 1913-15 Feb 1916-) Stu Saunemin Ill
MARSH Loren William (e eng 1893-7 BS) Bus Mgr 38 Norfolk Rd Arlington Mass
Marsh Mabel (su 1905&'07 Also Kan St Nor U) Teach Kuala Lumpur Federated Malay States (Kincaid Kan)
Marsh Nellie May (su 1912&'13) Teach St Joseph Ill
MARSH Norman Foote (aca'd 1892-3 arch 1893-7 BS) Arch Central Bldg Los Angeles (911 Fair Oaks Av South Pasadena Cal)
Marsh Mrs N F (see Cairns Cora M)
*Marsh Ralph George (sp ag 1900-1) d Huntley Ill
MARSH Thomas Alfred (m eng 1900-4 BS ME '09) M Eng 1463 E 68th St Chicago
Marsh Wallace Hickling (m eng 1900-4 arch 1904-5) RR C Eng Marseilles Ill
Marshall Bernice Henrietta (su 1906 Also Col Coll Expr & Millikin U Ill St Nor U & Ill Wes U) Pub Speaker Waynesville Ill (2411 Indiana Av Chicago)
MARSHALL Chester Arthur (la 1904-7 AB Also U Chgo) Mintr Mokena Ill
Marshall Donald Cameron (arch eng 1913-14 Also U Wis) Credit Dept Wilbur Stock Food Co Milwaukee (3039 Wills St)
Marshall Elsie Estella (su 1907 Also Hedding Coll & U Chgo) Teach H Sch 410 S Washington St Abingdon Ill
Marshall Elsmore John (la 1915-) Stu 1225 K St NW Washington
MARSHALL Frank Edward (e eng 1909-13 BS) E Eng Serena Ill
Marshall George Edward (sp 1873-4) Orchard Medford Ore
Marshall Glenn Wylie (min eng 1914-) Stu Rutland Ill
Marshall Hester Loud (h sc 1909-11) At home 34 Hall St Revere Mass
Marshall Horace Wortham (la com 1911-12) Sec 501 N Lincoln Av Urbana Ill
Marshall Howard George (acad 1903-5) Grain Merc 404 N Lincoln Av Urbana Ill
Marshall James Ward (e eng 1912-13) Teach 1736 W 51st St Chicago
Marshall John Hart (sc 1880-3 Also U Pa) Law Charleston Ill
Marshall Lewis Monroe (la 1901-2) Ag Mattoon Ill
Marshall Mabel E (lib 1902-3 AB (Mich) '11 Also Mich St Nor Coll) Asst Libr Ind St Nor Sch 49 S 13th St Terre Haute Ind (Gaylord Mich)
Marshall Olive (su 1908 & '09 Also E Ill St Nor) Teach Paris Ill
Marshall Paul Andrew (sp ag 1908-9 Also S Ill St Nor) Ag Speer Ill
Marshall Ralph William (ag 1911-13 la 1913-15) Teach & Coach Athl Asbury Park NJ (West Chicago Ill)
MARSHALL Reuben Stanley (e eng 1902-6 BS) Sales c/o Sullivan Marly Co El Paso Tex (511 Mills Bldg)
Marshall Robert Denkmann (com 1914-) Stu 559 26th St Rock Island Ill
MARSHALL Robert Haskell (sc 1912-14 AB Also U Chgo & Ky St Nor Sch) Asst Math U Ill 1914- 203 S Babcock St Urbana Ill (Gamaliel Ky)
MARSHALL Ruth (BS (Wis) '92 MS (do) '00 PhD (Neb) '07 Instr Zool U Ill 1910-11 su 1913) Head Dept Biol Rockford Coll Rockford Ill (Kilbourn Wis)
MARSHALL Sherman Latta (acad 1880-1 la 1881-5 BL) Pres Ill & Mich Canal Comm Ipava Ill
Marshall Thomas Holland (la 1914-) Stu Fairfield Ill
Marshall William Vincent (ag 1914-15) Merc Milford Ill
Marshall X S (acad 1882-4) Bnk Centralia Ill
MARSHUTZ Joseph Hunter (la 1894-8 AB) Law 1115 Wells Bldg Milwaukee (448 Kenilworth Pl)
Marsteller Dudley Leonard (com 1915-) Stu Box 836 Roanoke Va
*Marsters Hezekiah (sp 1870-1) d Rantoul Ill
Marston Ava (ag h sc 1914-15 Also N Ill St Nor) Teach McGirr Ill
Martell Edmund Anthony (e eng 1914- Also Christian Bros Coll) Stu 322 N Ninth St Murphysboro Ill
Marten Charles Haslett (eng 1913-14 Also Pur U) c/o Edison Elec Co Detroit (920 Oak St New Albany Ind)
MARTEN John (MD (Rush) '97 Asst Entom St Lab Nat Hist U Ill 1888-

94) Med Tolono Ill
Marten Redick Wylie (la 1909-12) C Eng Tolono Ill
Martens Margaret Louise (la h sc 1914-) Stu Anchor Ill
MARTI William Christoph (chem eng 1905-9 BS) Chem Mo Geol Surv Rolla Mo (3649 N Ashland Av Chicago)
Martin Ada North (mus Feb 1916- AB(Wis)'15) Stu 311 Daniel St Champaign Ill
MARTIN Albert Carey (acad 1897-8 arch eng 1898-1902 BS) Arch & Eng 712 Catalina St Los Angeles
Martin Albert Thaddeus (ag 1913-) Stu Newton Ill
MARTIN Arselia Bessie (Mrs E D Swisher)(arch eng 1905-9 BS g 1909-10 MS Also Drake U) Home McAllister Mont
Martin Bessie Louise (su 1910) Teach Cambridge Ill (607 Monmouth Blvd Galesburg Ill)
Martin Camden Edward (la 1897-9) Gov Navy Yard Mare Island Cal (817 Napa St Vallejo Cal)
Martin Charles Blake (com 1914-) Stu 434 Market St Mt Carmel Ill
Martin Charles Donovan (e eng 1914-15) Rantoul Ill
Martin Charles Lee (sp ag 1906-8) Ag & R Est 204 W Pine St Canton Ill
Martin Clarence Allen (acad 1902-3) Merc Waurika Okla
Martin Claude J (ag 1909-13) Ag Mason City Ill
Martin Cline C (su 1908 acad 1910-11 law 1911-14) Clk U S Land Ofc Lewistown Mont (Latham Ill)
Martin Clyde Leonidas (chem eng 1902-4) Mfg Drain Tile Dwight Ill
Martin Daisy (acad 1910-11 la 1915-) Stu Eldridge Apts Champaign Ill
Martin Dorothy (la h sc Feb 1916-) Stu 919 North St Logansport Ind
Martin Dwight Ray (ag 1913-15) Ag Mason City Ill
Martin Earl Ray (ag 1912-13) Prophetstown Ill
MARTIN Earle W (e eng 1903-10 BS) Sales Westinghouse Elect & Mfg Co 1408 Center St Des Moines Ia (421 Aldrich St Geneseo Ill)
Martin Elsie Everett (lib 1913-14 AB (Minn)'05) Libr 3212 Fifth Av S Minneapolis
Martin Emma Catharine (h sc 1910-11 AB(Butler)'12) Teach Jamestown Ind
Martin Emmet Giles (arch eng 1913- Also Throop Poly) Stu 2301 Fourth St Los Angeles
Martin Emmett Blaine (acad sp 1904-5) Barber 403 W Main St Urbana Ill
Martin Esther Evelyn (su 1912 Also Shurtleff Coll) Stu Indianapolis Coll Missions Bridgeport Ill
Martin Eula Ruth (Mrs F D Harris) (mus 1904-5) Home 818 W Park Av Champaign Ill
Martin Fay Waldo (la com 1912-) Stu 434 Market St Mt Carmel Ill
Martin Frank Albert (la 1914-) Stu 4240 N Robey St Chicago
Martin Fred Raymond (acad 1902-3 e eng 1903-7) Insp Creosote Treating Plant Marion Ill (Toluca Ill)
†Martin Frederick Sherman (sp law 1902-4 Also Wabash Coll) Toluca Ill
MARTIN George Earl (BS(Pur)'09 CE(do)'14 Instr GED U Ill 1909-10 Prof C Eng Colo Coll 1910-14) Asst Prof Highway Eng Pur U 1914- 147 S Grant St La Fayette Ind
MARTIN Grace E (Mrs M E Baxter)(l 1900-3 LL B) Home R3 Leavenworth Kan
Martin Harold Montgomery (arch eng 1913-15) Stu US Naval Acad 625 34th St Cairo Ill
Martin Harry Samuel (c eng 1913-14) Dep Sheriff Logan Co Ill 626 N Kickapoo St Lincoln Ill
?*Martin* Harvey J (acad 1885-7) Elwin Ill
Martin Helen Emily (h sc 1906-8 '09-10 Also Bradley Poly) Teach Granville Ill
Martin I Edgar (e eng 1913-14) Law 108 Harrison St Sullivan Ill
Martin Isaac Roy (su 1915 AB(William Jewell)'12 Also U Chgo) Dir Athl Heidelburg U 22 Rebecca Av Tiffin O
MARTIN James Walter (acad 1898-9 la 1899-1902 AB law 1903-4 Also U Mich) Law 60 Young Bldg Joliet Ill
Martin Joe Neeley (sc 1912-13 law 1914-) Stu Sullivan Ill
Martin John Eden (la 1913-14) 2004 Jefferson St Sullivan Ill
†MARTIN John Linton (ag 1904-7 BS) Box 68 Wilmington Ill
?MARTIN John Madison (la 1894-6 AB su 1900) 316 N Sixth St Terre Haute Ind
Martin Joseph H (su 1911 Also Ind St Nor) Supt Schs Sheffield Ill
Martin Joy Delos (ag 1913-14) Sales Auto 4828 Kimbark Av Chicago
MARTIN Luta (Mrs W L Kamp)(la

1904-9 AB Also Ill Wom Coll) Home Williamsfield Ill
Martin Marvel (la 1914-15 Also U Ia) Ft Meyers Fla
MARTIN May Louise (lib 1899-1901 BLS) Libr Pub Lib Cleveland
Martin Maysie (Mrs J S Richman) (sc 1907-8) Home Villa Grove Ill
Martin Milford Maurice (la 1914-) Stu 423 N Ninth St Murphysboro Ill
Martin Olive (la 1905-7 su 1911) Teach 2004 Jefferson St Sullivan Ill
MARTIN Oscar Ross (g 1909-12 AM AB (Cent West Mo) '07 Instr Bkpg Acad U Ill 1909-10 Asst Econ do 1910-13) Asst Prof Acct U Neb 1817 S 27th St Lincoln Neb
Martin Mrs O R (see Hardin Hazel)
Martin Parks M (sc 1873-5) Tax Agt NY Cent Lines & Ag 2418 E Tenth St Indianapolis
†Martin Reese Sargent (acad 1907-8 sp ag 1908-9) Oakland Ill
Martin Robert Sackett (ag 1912-13 Also Lewis Inst) Ranch Box 536 Fallon Nev
Martin Robert Walter (la 1913-14) 2004 Jefferson St Sullivan Ill
MARTIN Robert William (la 1896-1901 AB law 1901-2 LL B) Law 60 Young Bldg Joliet Ill (103 Sherman Ct)
Martin Mrs R W (see Pitts Henrietta B)
MARTIN Sidney Griswold (c eng 1907-9 '10-12 BS) Asst Eng MSP&S Ste M RR Minneapolis (2622 Third Av S)
Martin Taylor (ag 1868-70) Ag La Moille Ill
Martin Thomas Adams (su 1907 Also Ohio Wes) Commerce Tex (Commercial Point O)
Martin Thomas William (ag 1914-15) Hardware Sales Fairfield Ill
Martin Verna Eileen (Mrs W A Scott) (la 1905-7) Home 100 E Marion St Monticello Ill
Martin Walter Bunn (su 1915 Also Kan U) Dir Phys Tr Bradley Poly 305 N Perry St Peoria Ill
Martin Walter Claude (sp ag 1905-6) Ag Weston Ill
Martin Webb Wilde (acad 1896-7 sc 1897-1901) Publ 417 S Dearborn St Chicago
Martin Wilbur Francis (cer 1915-) Stu Homer Ill
MARTIN William Alexander (acad 1887-8 m eng 1888-92 BS) Local Mgr Quincy RR Co 2635 Maine St Quincy Ill
†Martin William George (la 1900-2) 3407 S Springfield Av Chicago (2220 Irving Park Blvd
Martin William Holmes (la com 1914-15 Also Miami U) c/o Goodrich Rubber Co 285 Bowmanville St Akron O
Martin William Hugh (la 1914-) Stu Beech Ridge Ill
*MARTIN William Roy (arch 1901-5 BS) d Jan 19 1909 Newton Ia
Martin William Troy (ag 1915- Also Ark Ag Sch) Stu Climax Ark
?Martinez Jorge (sp arch eng 1908-9) 8 de Hidalgo 10 Saltillo Coah Mex
Martinez Rufino Jallorina (su 1907 & '08 Also U Cin & Pur U) Draft & Build Bur Ed Manila PI
Martinie Charles Austin (acad 1896-8 Also Lincoln U) Ag 501 W Illinois St Urbana Ill
†*Martyn* James Rightor (acad 1899-1900) 114 W Hurlburt Av Belvidere Ill
Martz Robert John (g chem 1911-13 BS(Franklin) '10) Chem Ft Wayne Elec Wks 311 Douglas Av Ft Wayne Ind
Marvel Carl Shipp (g chem 1915- AB (Ill Wes) '15) Stu Midland City Ill
MARVEL John Everett (sc 1902-7 AB MD(Rush) '09) Med Waynesville Ill
Marvin Paul Dwight (arch eng 1908-10 Also U Neb) Arch 36 Jackson Bldg Edmonton Alberta Can
Marx Arthur William Kuhs (m eng 1914-) Stu 1044 Lafayette Av St Louis
MARX Frederick August Kuhs (c eng 1911-15 BS) Instrument Man Protection Flood c/o White River Indianapolis (c/o Marsch-Cleary White Constr Co Chicago)
Marx George Bernard (m eng 1913- Also Armour Inst) Stu 487 Second Av Aurora Ill
Marx Isaac Edwin (su 1905) Mintr & Stu Transylvania U Lexington Ky (Mt Carmel Ill)
?Marx Maurice (acad 1893-4 m eng 1894-5) Pawnee Okla
Maryan Harry Isador (la 1915-) Stu 1535 N Irving Av Chicago
MARYATT Elmer Fauntelroy (acad 1905-6 e eng 1906-9 BS) Fruit Ranch R2 Grandview Yakima Wash (Box 45 Hamilton Ill)
Maryatt Mrs E F (see Bradley Eugenia)
Masear Rose Lillian (acad 1909-10 su 1910) Teach Aladdin Wash (Leland Ill)
Masel Max (m eng 1911-13) Draft & Asst Const Eng E W Clark & Co

Columbus O (603 Henry St Alton Ill)

Masley Jacob Jay (sp ag 1907-9) Cost Dept Clk 506 N Ashland Av La Grange Ill

Mason Arthur Helgeson (la com 1912-15 com 1915-) Stu 408 W Illinois St Urbana Ill

†Mason Clarence John (ag 1910-11) Mt Pulaski Ill

Mason Eleanor Louise (Mrs A B Dunham) (la 1913-14) Home Minneapolis (602 First St La Salle Ill)

Mason Jean Fraser (la h sc 1914-) Stu 501 Marquette St La Salle Ill

Mason John Chester (sp ag 1906-7 Also McKendree Coll) Merc Wheeler Ill

Mason Julia Anabel (lib 1902-3 PhB (DePauw) '94) Libr Sullivan Ind (Princeton Ind)

Mason Laura (su 1905 Also Ia St U) Prin H Sch Virginia Ill (Delavan Ill)

Mason Lee (ag 1915-) Stu New Richmond Ind

Mason Mrs Lena Warner (Mrs James Mason) (la 1906-7 Also Buchtel Coll) Home 202 S Race St Urbana Ill

Mason Louis (ag 1906-9) Mt Pulaski Ill

MASON Mayne Seguine (e eng 1907-11 BS g e eng 1911-13 MS) c/o Rutgers College New Brunswisck NJ

Mason Mildred Eliza (Mrs L A Bower))acad 1891-3) Home 1041 Ashland Av Wilmette Ill (Plainfield Ill)

Mason Ralph Gardiner (ag 1906-9) Ag & Ranch Owl Colo

Mason Ross Seguine (m eng 1911-14 '15-) Buda Ill

***Mason Roswell B** (Trustee 1873-83 Built ICRR & NY & NHRR Supt Morris Canal Mayor Chicago 1869-71) d Jan 1 1892 Chicago

MASON Roy Skinner (arch eng 1906-10 BS) Arch Draft 1209 Wilcox Bldg Portland Ore

Mason William Charles (arch 1893-6) Merc Cor Larkin & Exchange Sts Buffalo

MASON William K (acad 1876-7 ag 1877-81 BS) Ag R1 Buda Ill

MASSEY Esther (acad 1901-2 la 1902-5 AB AM '12) Teach Jacksonville Ill (7919 May St Chicago)

†Massey Henry Arthur (sp la 1909-10) YMCA Boston (2019 11th St Washington)

Massey Henry Laurens (m eng 1915-) Stu 3000 W 13th St Little Rock Ark

Massey Linna Irene (su 1913 Also Ind St Nor) 1004 Walnut St Litchfield Ill

Massie Stuart Myron (sp ag 1901-3) Ag Pontoosuc Ill

Masson Lewis William (ag 1914- Also Syr U) Stu 78 Beard Ac Central Park Buffalo

Masten George Leroy (acad 1893-4 la 1894-5 AB(Harv) '99 AM(do) '00) Law 320 Failing Bldg Portland Ore

Masters James Hillery (sp ag 1904-6) Ag Sandpoint O (R8 Jacksonville Ill)

Masters John Howard (m eng 1910-13 Also Pur U) M Eng Deere & Co Moline Ill (558 N Main St Frankfort Ind)

Maston Charles Blackmore (acad 1903-4) Foreign Agent Wells Fargo & Co 520 Lyman Av Oak Park Ill

Masuda Tetsu (ag 1914- AB(Ia) '13) Stu 85 Nishitori St. Takancatan City Sanuki Japan

Mateer Howard Wilson (e eng 1912-) Stu Rutland Ill

MATH Earl Robinson (arch eng 1908-11 BS Also Armour Inst Asst Draft U Ill 1913-14) Supt Constr U Ill 1914- 710 Nevada St Urbana Ill

Matheny Arthur Rolla (su 1907 Also S Ill St Nor) Teach Carbondale Ill

MATHENY Lee Verne (la 1905-11 AB) Teach Albion Ill

Matheny May (su 1905 Also Ill St Nor U) Teach H Sch 1437 Estes Av Chicago

Matheny Rodman Charles Ogle (la com 1908-9 Also Prin U) Bond & Mortg 1042 S Fourth St Springfield Ill

Matheny Willard Reynolds (e eng 1909-12) E Eng 614 City Hall Chicago

MATHER Althea S (Mrs W E Durstine) (la 1892-6 AB) Home 107 Burton Av Cleveland

Mather Asa Frisbie (ag 1914-15 la 1915-) Stu Plainfield Ill

MATHER Cornelia Grace (h sc 1909-13 AB) At home Plainfield Ill

Mather Donald Elward (c eng 1901-5) Supt Bridge Const Bates Rogers Const Co Fort George BC

Mather Emory Thomas (acad 1901-2 m eng 1902-5) Steam Eng 49 Jerome St San Jose Cal

MATHER Fred Elbert (arch 1891-5 BS) Bridge Design CB&QRR 547 W Jackson Blvd Chicago

*Mather Grace Ella (sp 1895-8) d Oct 24 1898 Joliet Ill

MATHER Jane Maria (Mrs J C Gustaf-

son) (lib 1899-1901 la 1905-7 AB) Home 6943 Eggleston Av Chicago
MATHER Lydia M (Mrs E B Forbes) (la 1896-1900 AB) Home 118 N Buckeye St Wooster O
MATHER Myra Abbie (la 1901-4 AB g 1904-5 AM) Teach 310 Nicholson St . Joliet Ill
Mather Ralph (sp arch 1900-2) Arch 175 Macalister St St Paul Minn
MATHER Rose Margaret (la 1902-5 AB lib 1914-15 BLS) Libr Kankakee Ill (Plainfield Ill)
MATHER Roy Allen (c eng 1888-92 BS) C & M Eng Amer Bridge Co Pittsburgh Pa
Mather William Asher (ag 1913-15) 57 S May St Aurora Ill
MATHERS Aaron (la 1912-14 AB Also Knox Coll) c/o Geo Lamonte & Co New York (Laura Ill)
Mathers Andrew Jackson (ag 1912-14 Also Notre Dame U) Ag Laura Ill
MATHERS Effie Anne (Mrs P A Enlows) (la 1883-8 BS) Home Mason City Ill
Mathers Eugene (acad 1877-8 sp ag 1878-9 '82-3) Ag Momence Ill
Mathers George B (acad 1880-1 c eng 1881-4) Ag Mason City Ill
Mathers Jennie A (acad 1910-11) Stenog Cantrall Ill
MATHERS Leslie Eugene (acad 1906-9 ag 1909-13 BS) Ag Sharpsburg Ill
MATHERS Manley Bonham (acad 1906-9 ag 1909-13 BS) Ag & Stu Chgo Vet Coll Mason City Ill
Mathers Vertus B (sp 1905-7) Ag R5 Mason City Ill
Mathes Georgia (su 1912 Also E Ill St Nor) Teach 1271 W Main St Decatur Ill (Charleston Ill)
Mathesen Martin (la 1910-11) Recordo N Mex
?Mathews Belle (sp mus 1877-8) Urbana Ill
MATHEWS Charles Willard (c eng 1908-12 BS Also Monmouth Coll) C Eng Marissa Ill
MATHEWS Clyde Milton (acad 1895-7 law 1897-7-1903 LL B) Law 1st Nat Bk Bldg 103 W Green St Urbana Ill
Mathews David William (sp ag 1911-12) Ag Yates City Ill
Mathews Elmer Lester (ag 1905-7) Ag Ontario Cal
Mathews George Bonney (m eng 1906-8 Also Clarkson Sch Tech) Auto 5 Pleasant St Potsdam NY
?Mathews Grace (su 1909 Also Butler Coll) 115 S Emerson St Livingston Ind
MATHEWS Howard (acad 1909-10 e eng 1910-13 BS g 1913-14 AM Also Knox Coll) Asst Eng Serv Div Utilities Comm Ill Yates City Ill
†Mathews Howard Alexander (la 1910-12) Joplin Mo
?Mathews James Edward (m eng 1894-5) Olney Ill
*MATHEWS James Newton (la 1868-71 Cert ML'91) d March 17 1910 Mason Ill
?Mathews John Lathrop (la 1891-2) S Evanston Ill
MATHEWS John Mabry (AB(JHopk) '06 PhD(do) '09 Also U Mich Instr Hist Econ & Politics Prin U 1909-11 Assoc Pol Sc U Ill 1911-15) Asst Prof Pol Sc U Ill 1915- 804 W Nevada St Urbana Ill
Mathews Mrs J M (see Keefer Ruth F)
MATHEWS Loveva May (Mrs W A Nicolaus) (la 1889-93 BL) Home 601 W Elm St Urbana Ill
Mathews Newman Hamlin (m eng 1872-6) Mackinaw Ill
MATHEWS Robert Maurice (g math 1907-8 AB(Butler) '06 Asst Math U Ill 1907-8) Instr Math Poly H Sch Riverside Cal
Mathews William B (acad 1909-10 sc 1910-12 la 1915-) Stu Yates City Ill
Mathews William Elmer (c eng 1909-10) Motorcycle Distributer Potsdam NY
Mathews William Rankin (ag 1911-12 com 1914-) Stu 2711 Parker Av Berkeley Cal
?Mathews Wilson T (ag 1870-2) Freeport Ill
MATHEWSON John Warne (acad 1904-5 e eng 1905-9 BS) E Eng Springfield Light Heat & Power Co Springfield Ill
MATHEWSON Louis Clark (g math 1911-12 AM 1912-14 PhD AB(Albion) '10 AM(do) '11) Instr Math Dartmouth Coll 1914- 41 S Main St Hanover NH (Mancelona Mich)
Mathesen Martin (la 1910-11) Recordo N Mex
Mathiesen Martin (la 1914-15 Also U Chgo) Konsmo Norway
Mathis Eugene (la 1910-12) Ventilation Contr & Eng 7301 Princeton Av Chicago
MATHIS Frances Willard (acad 1904-5 la & lib 1906-12 BLS) Libr Pub Lib Santa Barbara Cal
Mathis George Newton (ag 1914-15) Magnolia Ill
Mathis Roy Hayes (acad 1897-8 sc

1898-1900) Merc Prophetstown Ill
MATHIS Victor Alvin (acad 1904-5 ry m eng 1906-12 BS) Material Insp NY Cent RR 408 Main St Coraopolis Pa
Mathis William Dorsey (e eng 1911-12) Drug Hunter Ark
Matlock Gerald Eugene (ag 1914-15) Stu Yorkville Ill
Matoba George Hjime (e eng 1913-15 Also Wash St Coll) Stu 11 Fuyacho-Gojo Kioto City Japan
MATOUSEK Joseph (c eng 1901-5 BS Also Lewis Inst & U Chgo) C Eng & Gen Contr 3203 W 22nd St Chicago (4305 W 21st Pl)
†Matousek Otto James (arch eng 1906-8 '11) 1596 W 22nd Pl Chicago
MATSON George Charlton (g geol 1903-4 BS (Doane) '00 AM (Cor) '03 Asst Geol Cor U su 1903-05 Instr Geol U Ill 1903-4 Asst Soil Surv do su 1904 &'05) Asst Geol US Geol Surv 1906- Washington
Matson Harry Emil (m eng 1914-) Stu 11155 Edbrooke Av Chicago
Matsuyama Motoyoshi (see Kishimoto)
Matter Herbert John (sc 1909-11) Merc Naperville Ill (Wheaton Ill)
Matter Raymond Ernest (m eng 1908-9 Also Wheaton Coll) Merc Three Forks Mont
Matter Mrs R E (see Reinhardt Ruth G)
MATTESON Glenn Harlow (ag 1911-15 BS) Ag Fairfield Ill
Matteson Maurice Jefferson (ag 1911-12) Teach Voice 512 Kimball Hall Wabash Av & Jackson Blvd Chicago (1705 Morse Av)
†Matteson Price Collins (ag 1903-4) Morris Ill
Matteson Sylvester Doris (la 1905-6 Also Monmouth Coll) Cotton Planter Foreman Ark
Matteson Victor André (arch eng 1893-5) Arch 1414 Hartford Bldg Chicago
Matthenson Mrs James O (see Leonard Florence E)
Matthews Mrs (see Mitchel Marietta)
Matthews Albert Otto (m eng 1914-15 la 1915-) Stu 38 Q St NE Washington
Matthews Allen Bradford (la com 1914-15 Also Pur U) 468 Salisbury St W Lafayette Ind
MATTHEWS Benjamin Hull (l 1904-7 LL B) Law Pittsfield Ill
MATTHEWS Bessie Glenn (sp mus 1904-5 la 1905-9 AB) Sec 821 E Main Av Knoxville Tenn
?*Matthews* C M (acad 1893-4) Urbana Ill
Matthews Frederick Webster (acad 1898-9 e eng 1899-1900) Inventor 221 Benton Way Los Angeles
Matthews Grover Cleveland (la 1914-15 Also W Ill St Nor) Teach & Bee Keeping Hiler Id
Matthews Irene Estella (su 1914) Libr 1124 Locust St Dubuque Ia
MATTHEWS Leigh Meryl (m eng 1908-12 BS) Cash Bk McClure Ill
Matthews Leo (acad 1904-7 la 1907-8) Draft Springfield Ill
MATTHEWS Martha Marie (h sc 1904-10 BS Also U Chgo) Teach 1095 S Cherry St Rochester Minn (Onarga Ill)
?Matthews Mary Alice (lib 1901-3) Mayview Ill
MATTHEWS Nellie Pearl (Mrs M K Jordan) (la 1904-8 AB) Home 728 Hamilton Terrace Kansas City Mo
MATTHEWS Robert Clayton (m eng 1898-1902 BS Also Monmouth Coll 1896-7 Instr GED U Ill 1902-5 Instr ME do 1905-6 Asst Prof Draw & Mach Design U Tenn 1907-10 Assoc Prof do 1910-12) Prof Draw & Mach Design U Tenn 1912- 821 E Main Av Knoxville Tenn
?Matthews Stanley Grant (sp ag 1908-10) 715 S Market St Urbana Ill
MATTHEWS William Chaldee (Artist St Entom Ofc 1908-12) St Ag Exp Sta U Cal Berkeley Cal
†MATTHEWSON James Otis (acad 1905-6 ag 1907-11 BS) R3 DeKalb Ill (Malta Ill)
Matthewson Myron Gray (acad 1909-11) DeKalb Ill
MATTILL Henry Allbright (g chem 1908-10 PhD AB (W Reserve) '06 AM (do) '07 Asst Chem U Ill 1906-8 Assoc Physics & Phys Chem U Utah 1910-11 Asst Prof do 1911-12 Prof do 1912-13) Teach Chem 2752 Piedmont Av Berkeley Call
Mattill Mrs H A (see Isham Helen)
Mattingly Leo Joseph (arch eng 1912-) Stu 603 E Park Av Champaign Ill
MATTINGLY William Brashear (ag 1910-14 AB su 1915) Teach Nezperce Id
Mattis George McKinley (sp ag 1901-2 AB (Prin) '01) V Pres & Treas Illinois Tract Co Champaign Ill
Mattis Ida Levering (Mrs Stanley S Snyder) (acad sp mus 1902-3 mus '05-6 '07-8 '09-10) Home 1201 N Logan Av Danville Ill (201 N Elm St Champaign Ill).

Mattis Julia Rebecca (la 1899-1900 '01-2 Also Bryn Mawr) At home 201 N Elm St Champaign Ill

Mattis Mary Katherine (Mrs T J Camp) (mus 1912-13 Also Smith Coll) Home Fort Shafter Honolulu HI (201 N Elm St Champaign Ill)

MATTISON John Dwight (c eng 1911-15 BS) St Highway Comm 302 Apollo Bldg Peoria Ill (B182 Oregon Ill)

MATTOON Charlotte Mae (Mrs Stewart Smith) (acad 1906-8 la 1908-12 AB) Home 142 Johnston St Ansonia Conn

MATTOON Edwin Whitaker (acad 1908-11 sc 1911-15 AB) Teach Olathe Colo

Mattoon Mrs E W (see Crathorne Annie E)

MATTSON Earl Nels (m eng 1908-12 BS) M Eng 1314 Jefferson Bk Bldg Birmingham Ala

Mattson Mrs E N (see Smith Elizabeth M)

MATTSON Olive May (h sc 1909-11 AB Also Chgo Nor) At home 6428 Stewart Av Chicago

Matuszewicz Veronica Catherine (la 1914-) Stu Minonk Ill

Maucker Mrs James W (see Buffum Ruth I)

MAUE August (acad 1887-9 la 1889-91 BL Also Adrian Nor Sch) Teach 102 Mound St Joliet Ill

MAUEL Leonard (c eng 1906-11 BS) C Eng 4730 Berenice Av Chicago

Maurer George Otto (sp ag 1909-11) Ag Virginia Ill

†Maurer Leslie Fern (Mrs William Rhoads) (la 1909-10) Home Nowata Okla (Marshall Ill)

MAURY Charles Fontaine (arch eng 1910-14 BS Also Pur U) Arch Draft 548 River Side Drive New York

Maury Daniel Evans (com 1915- Also LeStan U) Stu Rossville Ill

MAURY Harvey Van Reed (c eng 1896-1900 BS) C Eng Pasadena Cal

†Maury John Alvan (c eng 1909-12) Rossville Ill

†MAURY Thomas Edward (m eng 1910-14 BS) Rossville Ill

Maury Walter Carter (ag 1915- Also U Wis) 216 E Gilbert St Rossville Ill

Maus Harry Elbert (acad 1908-9) Trav Sales 523 S LaFayette St Grand Rapids Mich

Mautner Erwin William (la 1914-) Stu 919 Addison St Chicago

MAUTNER Leo A (chem eng 1908-11 BS Also Pratt Inst Brooklyn) Tanning c/o B D Eisendrath Tanning Co Racine Wis (c/o Mautner Bros 24-26 W Washington St Chicago)

Mautz Charles Bail (acad 1905-6 sc 1906-9) C Eng C&E RR 406 The Holland Danville Ill

Mautz Edmund Jacob (acad 1895-6 sc 1896-7 LL B (Mich) '00) R Est 510 Henry Bldg Portland Ore

MAUTZ George John (acad 1899-1900 la 1900-4 AB MD (P&S) '07) Med Suite 403 Myers Bldg Springfield Ill

Mautz William Plaford (ag 1915-) Stu St Elmo Ill

MAVER David Blair (c eng 1907-12 BS) Draft CM&STP RR 6138 Woodlawn Av Chicago (138 N La Salle St)

Mavity Iva (acad 1910-11) Broadland Ill

Mavity Maurine (h sc 1912-15) Teach Rutland Ill (Valparaiso Ind)

Mavor Hugh Nelson (arch eng 1912-) Stu 320 Fifth Av La Grange Ill

†MAXEY Abraham (sc 1869-73 BS 1895) Blue Grass Ill

§Maxey Harold LeRoy (l 1904-7) 108 E Green St Urbana Ill

Maxey Hugh Worthington (sc 1910-11) Stu Ill Coll 213 N Sixth St Mt Vernon Ill

Maxey John Franklin (la com 1870-1) Ret Pomona Kan

*MAXEY Lester Charles (la 1908-11 AB) d August 8 1914 Mt Vernon Ill

MAXEY Mima Agnes (la 1900-6 AB AM (Chgo) '13) Teach Carlyle Ill

Maxfield Elizabeth Allmond (la 1910-11 Also Millikin U) Prin H Sch Palmyra Ill

MAXFIELD Leroy Haskell (m eng 1901-5 BS) M Eng Godfrey Ill (616 E Seventh St Alton Ill)

§*Maxon* Maywood Austin (acad 1896-7) 307 N Mathews Av Urbana Ill

MAXON Robbins Yale (c eng 1891-5 BS) Gov Taylor Tex

MAXWELL Anna M (la 1888-92 BL) Bayside NY

Maxwell Mrs C G (see Weir Rachel M)

Maxwell Carl (c eng 1908-10) Motor Trucking Contr Edmonds Hotel Portland Ore (Lawrenceville Ill)

§*Maxwell* Charles Edward (acad 1895-6) Odell Ill

MAXWELL Charles Jacob (acad 1890-1 sc 1891-4 '95-6 BS) Chem Dorling & Co Union Stock Yards Chicago

Maxwell Mrs Charles Robert (see Worthen Ella E)

Maxwell Clinton Latshaw (sc 1900-2)

Cash Citizen's St Bk 306 W Hill St Champaign Ill
Maxwell Elsie May (la 1910-11 Also Earlham Coll) Teach Alexandria Ind
*MAXWELL Emily C (sp 1873-7 BL) d April 1 1908 Philadelphia
MAXWELL Esther Ann (lib 1898-1902 BLS) Teach 203 N New St Champaign Ill
Maxwell Mrs Frank (see McWilliams Anna)
Maxwell Harold Dillon (la 1912-13) Tailor 206 N Romine St Urbana Ill
Maxwell Irvine William (acad 1891-3 m eng 1893-4) Ag Urbana Ill
Maxwell Jessie A (h sc 1909-11 Also DePauw U & Hollins Inst) At home 601 S Franklin St Robinson Ill
**Maxwell* John Riley (acad 1892-3) d June 3 1906 Keokuk Ia
?Maxwell John William (arch 1901-2) La Grange Ill
Maxwell Lena (Mrs E S Snow) (la 1907-10) Home 225 E 51st St Portland Ore
Maxwell Leslie Blaine (la cer 1913-15 com 1915-) Stu 1109 S Main St Paris Ill
Maxwell Loyal C (la chem eng 1913-) Stu RFD Flat Rock Ill
Maxwell Mabel (Mrs E S Robinson) (sp mus 1907-9 Also Eureka Coll) Home 309 Eddings St Fulton Ky
Maxwell McKinley Vern (ag 1915-) Stu Flat Rock Ill
†*Maxwell* Margaret (acad 1903-4) Illiopolis Ill
Maxwell Nellie (Mrs H V Cleave) (la 1886-90 sp 1890-2) Home Bayside NY
Maxwell Oliver Granville (l 1909-11 Also S Ill St Nor) Law Nashville Ill
Maxwell Raymond Jones (la 1914-15 com 1915-) Stu 1109 S Main St Paris Ill
Maxwell Robert Lincoln (sp ag 1907-8) Ag R1 Arcola Ill
Maxwell Stanley Lyle (c eng 1903-5) Cotton Planter Canebrake La
MAXWELL Stoy Jackson (l 1903-6 LL B) Law Robinson Ill
Maxwell William Wallace (l 1882-5) Ret 301 W Church St Champaign Ill
Maxwell Mrs W W (see Boone Grace G)
MAXWELL Wymer Washington (arch eng 1902-3 '05-7 BS) Instr Arch Pub Sch Trades 3719 Galena St Milwaukee
?May Anna Estelle (su 1907&'08 Also Wom Coll Knoxville O) Chrisman Ill
May Clifford Blaine (ag 1913-) Stu Kirkland Ill
MAY David Thorpe (acad 1900-1 e eng 1901-5 BS) E Eng 108 W 95th St New York
May Erie Oscar (su 1912 Also Valparaiso U) Teach Newton Ill (Newman Ill)
MAY Fred Hutchinson (l 1897-1900 LL B) c/o US Custom House Chicago (1446 Jackson Blvd)
MAY Harry Monroe (e eng 1894-8 BS) Sec Chamber Com 206 Pleasant St Riverside Cal
May Harry Oscar (e eng 1906-9) Draft 4717 Lexington St Chicago
MAY Helen Buckingham (la 1907-11 AB Also Vas Coll) Teach H Sch Fort Wayne Ind (Crawfordsville Ind)
MAY Henry Gustav (BS (Rochester) '13 Lab Asst U Rochester 1911-13) Res Asst Zool U Ill 1914- 1009 W Oregon St Urbana Ill (Dallas Ore)
MAY William Wyman (la com 1905-9 AB) Adv 820 Edgecomb Pl Chicago
?MAYALL Edwin Lyman (m eng 1896-1900 BS g 1905-6 ME) c/o The Holt Mfg Co Stockton Cal
?*Maycock* Mrs Rena Baker (acad 1909-10) Urbana Ill
†Mayer Elmer Benjamin (c eng 1899-1902 '04-5) Mt Pulaski Ill
Mayer Lester John (min eng 1913 Also Pur U) Effic Dept Haskell & Barker Car Co 122 W Baltimore St Michigan City Ind
Mayerstein Ralph Maurice (la 1914- Also Pur U) Stu 802 Cincinnati St Lafayette Ind
Mayes Corwin Spencer (sc 1907-9 Also Millikin U) Med Illiopolis Ill
MAYES George William (e eng 1909-13 BS) E Eng 1203 N Roosevelt Av Bloomington Ill
Mayhew Mrs (see Brooker Mrs Nellie Danely)
Maynard Donald Edmund (la 1913-) Stu 4322 N Kildare Av Chicago
Maynard Frank Edwin (sp law 1909-10) Law 1227 Garrison Av Rockford Ill
Maynard Julia Louise (su 1908 PhB (Greenville) '07) Teach Greenville Ill
Maynard Wesley Kenneth (la 1915-) Stu 4322 N Kildare Av Chicago
MAYNE Louis Brawley (la 1905-10 AB Also U Ind) Instr Engl Mich Ag Coll East Lansing Mich
Mayne Mrs W S (see Swift Helen)
*Mayo Josie Abbott (Mrs Clement) (sp 1900-1) d Dec 28 1910 Wyanet Ill

Mayo Thomas Bolton (la 1914-) Stu 911 Piasa St Alton Ill
Maypole John Butler (e eng 1911-12) Mgr 135 N Mayfield Av Austin Sta Chicago
Maytag Elmer Henry (acad 1900-2) Mfg Newton Ia
†Maytag Freda (mus 1911-12) 211 S Race St Newton Ia
Maze Edward Samuel (la 1872-3) Fin 303 Crescent Av Grand Rapids Mich
MAZE Everett Andy (e eng 1904-8 BS) Elec Contr 10 W Second St Fon du Lac Wis
Maze Hamilton Murray (la 1913-15) Lumber Merc 1710 Second St Peru Ill
Mead Alice (Mrs E A Rich) (h sc 1909-11) Home Washington Ill
MEAD Clarence Eugene (e eng 1900-4 BS) Supt US Light & Heat Co 729 Main St Niagara Falls N Y
?Mead Ellis Heman (la 1892-4) Belvidere Ill
Mead Leo Shallenburger (com 1915- Also U Neb) Stu 810 W First St Grand Island Neb
Mead Mrs Philip H (see Turnbull Ethel A)
Mead Mrs Robert (see Horine Ona L)
Meade Anna (su 1913 Also Mich St Nor Coll) Teach 809 N Voorhees St Danville Ill
Meade David (sp 1869-70) Ag 809 W Vorhees St Danville Ill
MEADOWS David Stanley (c eng 1902-8 BS) Ry C Eng 1448 Tenth East St Salt Lake City
Meadows Mrs D S (see Lohman Leona)
Mealiff Arthur Edward (ag 1912-) Stu 7831 Winneconna Av Chicago
Meals Robert Woodruff (ag 1913-) Stu 601 W Armstrong Av Peoria Ill
Means Mrs (see Drew Vivian O)
Means Clara Adeline (Mrs A Ringness) (la 1898-9 Also Ferris Inst) Home Stevens Point Wis
Means Helen Alice (su 1913 Also Ind U) Libr Fairbury Ill (1924 Sugar Grove Av Indianapolis)
†Means Howard Chester (eng 1896-7) C Eng Myton Utah (1117 E Grove St Bloomington Ill)
Means Lee David (acad 1897-8 Also Ill St Nor U) Cash Valley St Bk Post Falls Id
Means Mrs L D (see Schureman Frances B)
Means Walker Wilson (c eng 1915-) Stu 1102½ Springfield Av Urbana Ill
Means William Ellison (sc 1885-7) Ins Peru Ill
Mearns Robert William (grad (Pa St Nor) '87 grad (US Mil Acad) '92 2nd Lieut US Army '92 1st Lieut do '98 Capt do '01 Major 12th Inf do '15 Major of Philippine Scouts 1906-9) Prof Mil Sc & Tactics U Ill 1916- 208 S Race St
MEANS Brainerd (AB (Williams) '03 AM (do) '05 PhD (J Hopk) '08 Asst Chem Williams 1903-6 Instr Indus Chem U Ill 1908-10 Instr Chem do 1910-11) Asst Prof Chem Williams Coll 1911- 230 Main St Williamstown Mass
†Measer James Henry (e eng 1910-12) R4 Fairmount Ill
Meatheringham Arlie Ellsworth (ag 1910-11) Ag R2 Bowen Ill
Meatheringham John Ellsworth (sp ag 1899-1900) Ag Camp Point Ill
Mechin Rene Jean (m eng 1915-) Stu 5088 Raymond Av St Louis
Medberry Olive (Mrs Walters) (lib 1903-4 Also Ohio St U) 110 12th Av Columbus O
Meddins Mrs W C P (see Stephens Alice J)
Medendorp Titus Arend (m eng 1914-) Stu 4817 Congress St Chicago
Medigovich George Vaso (la 1913-14) Box 1016 Bisbee Ariz
MEDILL Williams Anthony (acad 1900-1 law 1901-4 LL B) Law & Ag 1109 Commerce Bldg Kansas City Mo
Meek Mrs (see Felmley Ruth D)
MEEK Alva Brace (ag 1906-10 BS) Ag Carrollton Ill
MEEK Charles Thaddeus (ag 1909-13 BS) Ag Carrollton Ill
Meek Frederick James (e eng 1915-) Stu Marissa Ill
Meek Harold Tecumseh (la 1914-) Stu 505 Bigelow St Peoria Ill
Meek James Perry (ag 1915) 333 Parkside Dr Peoria Ill
Meek Wilbur (la 1912-15 com 1915-) Stu Carrollton Ill
Meeker Arthur (Trustee 1908-15 PhB (Yale) '86) V-Pres Armour & Co 3030 Lake Shore Drive Chicago
†Meeker Clyde Earl (m eng 1901-2) Delavan Ill
Meeker Daniel Sunderland (ag 1909-10) Ag Delavan Ill
Meeker Grace Ruth (su 1914 Also Ottawa U) Libr 709 S Mulberry St Ottawa Ill
Meeker Jennie Evelyne (su 1914 Also La St Nor) Teach Merryville La (709 S Mulberry St Ottawa Kan)
Meeker Maurice Seibert (ag 1905-8) Ag Cropsey Ill

Meeks Arthur Francis (acad 1895-6) Farina Ill
Meeks Mrs B S (see Van Duzer Marcia)
Meeks Mrs Francis Pearson (Mrs J A) (su 1905&'06&'07 AM (Ill Wes) Also Cor & Mich St Nor Coll) Teach Spring Glen Danville Ill
Meeks Ida Vernicia (su 1907 Also Mich St Nor Coll) Prin Sch 2504 A St San Diego Cal (Spring Glen Danville Ill)
†Megran George Palmeter (la 1910-11) Harvard Ill
Megran Herbert Brown (la 1905-9) Merc Harvard Ill
Megredy William A (ag 1875-6) Ranch & Stock Lodge Grass Mont
Mehaffey Helen Irene (la h sc 1915-) Stu 7327 Evans Av Chicago
MEHARRY Charles Leo (acad 1901-3 ag 1903-7 BS) Ag Attica Ind
MEHARRY Edwin Thomas (acad 1900-1 ag 1901-6 BS) Ag Tolono Ill
MEHARRY George Francis (acad 1899-1901 la 1901-5 AB) Ag Tolono Ill
Meharry Mrs G F (see Voss Sophie M)
MEHARRY Jesse Earle (acad 1893-4 la 1895-9 AB g la 1899-1900) Ag Tolono Ill
Meharry Paul Francis (acad 1905-7 ag 1907-11) Ag Tolono Ill
Meharry Vinton Switzer (acad 1903-4) Ag & Stock Wingate Ind
MEHL Wallace Willis (law 1911-14 LL B) Law Goshen Ill
Mehlop Florimond Lee (la 1902-3) Ag Dexter N Mex
Mehlhop John August (su 1910 Also Ill Wes U) Co Supt Schs Havana Ill
MEHLOP Margaret Mildred (la 1913-15 AB Also Ill St Nor U) Teach 728 N Broadway St Havana Ill
MEHREN Edward John (c eng 1903-6 BS AB (St Ignatius) '99) Edit Eng Record 239 W 39th St New York (21 Wayne Av East Orange NJ)
Meidroth Leslie E (acad 1906-7) Concrete Foreman Lock & Dam 43 US Eng West Point Ky (613 Morton St Peoria Ill)
*Meier Mrs (see McCarthy Estelle)
MEIER Alice Emma (g ger 1914-15 AM AB (NW) '14) Teach Marshall Minn
Meier Elsie Rose (la 1906-7) At home 629 Mason St San Antonio Tex
MEIER Ernest Edward (eng 1902-5 BS) Dist Eng Corrugated Bar Co c/o The Angus St Paul Minn (3264 Cortland St Chicago)
Meier Harold Irving (la 1915-) Stu Marissa Ill
?Meier Hermann Ernest (sp ag 1900-3) Woodworth Ill
*MEIER William (c eng 1898-1901 BS) d 1910 Chicago
Meikle Mrs Agnes (Mrs E S) (sp mus 1900-1) Home Pesotum Ill
Meinger Mrs G E (see Hinton Bess E)
Meisenhelder William Benjamin (e eng 1912-13 la 1913-) Stu Palestine Ill
Meisenhelter Ethel Linn (Mrs W E Maguire) (su 1902 Also Chgo Tr Sch) Home Owaneco Ill
Meisenhelter Ray Webster (sp ag 1907-8) Clk 340 New St Decatur Ill (Rosemond Ill)
Meissner Charles Danforth (acad 1909-10 arch eng 1910-11) Forest Ranger Alturas Cal (4022 Tenth Av NE Seattle)
MEISSNER Josephine Augusta (Mrs A J Quigley) (lib 1902-6 BLS) Home 1731 Naomi Pl Seattle
Meissner Laurentine Bertha (la 1910-11 Also U Wash) Libr Pub Lib Walla Walla Wash
Meister Edwin Francis (la 1911-12) Stu & Teach 72 E Van Allen St Tuscola Ill
†Meister Florence Mary (la 1911-12) 72 E Van Allen St Tuscola Ill
?Melby John Alexander (arch eng 1899-1903 Also Clark U) Chicago
Melcher Woodbury Ranlet (ag 1911-13 Also Ore Ag Coll) Land Arch 189 Walnut St Hinsdale Ill
*Melendy Ada L (la 1875-7) d Mt Carroll Ill
Melendy Clarence P (ag 1875-8) Ins Baileyville Kan
MELIN Carl August (l 1902-5 LL B) Law Cambridge Ill
Melin Charles Raymond (ag 1914-) Stu 1302 Columbia Av Chicago
Melin Frank Leonard (c eng 1906-7) Abstractor Sangaman Abstract 916 S First St Springfield Ill
Melin George Edgar (ag 1912-14) 1837 12th St Moline Ill
Melin Ralph Norton (ag 1915-) Stu 1302 Columbia Av Chicago
MELL John Deloss (acad 1896-7 law 1900-3 LL B) Prob Jud Roswell N Mex
Mell Joseph Lenard (acad 1891-2 c eng 1892-5) Ag McKinney Tex
MELLEN Arthur Franklin (sc 1903-7 '09-11 '13-14 AB) Chem City Water Co Chattanooga Tenn (Amboy Ill)
Mellen Ernest Roy (acad 1893-4 eng

1894-6 Also N Mex Ag Coll) Trans Apartado 824 Havana Cuba
Mellick Edwin Clinton (su 1915 Also Lake Forest Coll) Teach & Coach Oberlin Kan (Ludell Kan)
Melloy Joseph Alexander (c eng 1905-7 Also St Viator's Coll) Contr Melloy Constr Co Peoples Gas Bldg Chicago
Melloy Martin Alogsius (c eng 1904-6 '09-11 Also St Viator's Coll) Contr Melloy Constr Co Peoples Gas Bldg Chicago
Melluish James George (sp 1893-4 SB (Mass Tech) '96) C Eng 222 Unity Bldg Bloomington Ill
Melnick Louis I (la 1914-15 Also U Mo) Stu 73 Interval Av Burlington Vt
MELROSE Mary Hazel (la 1905-10 AB) Teach Connersville Ind (Grayville Ill)
MELTON Harvey Leon (l 1902-7 LL B Custodian Law Lib U Ill 1905-6) Law Eufaula Okla
MELTON James Leslie (arch eng 1906-9 BS Also Ky St Coll) Contr Marion Ky
?*Melton* John Newton (acad 1903-4) Urbana Ill
MELTZ Nathan (ag 1912-15 BS Also Woodbine Ag Sch) Chem Union Malleable Iron Co YMCA Moline Ill (Hamburg Germany)
Melvin Frank Edgar (g 1909-12 AB (Kan) '06 AM(do) '09 PhD(Pa) '13 Asst Hist U Ill 1911-12) Asst Prof Mod Hist Cor U Ithaca NY
Melvin Glenn Ivan (sp ag 1909-10) Ag Stronghurst Ill
MELVIN Leon Russell (ag 1903-6 BS) Merc Greenfield Ill
Melvin Maurice Leland (sp ag 1903-4) Ag Greenfield Ill
Melvin Odis Edward (sp ag 1906-7) Ag R1 Augusta Ill
Melvin Paul Ray (ag 1910-11) Ag Stronghurst Ill
Memmen Dean Ellsworth (c eng 1914-15 Feb 1916-) Stu Minonk Ill
Mench Berenice Luella (Mrs W W Hixon) (la 1911-14) Home Orlando Flats 32 Urbana Ill
Mench Eleanor Lucille (Mrs J J Mojonnier) (la 1910-12) Home Delta O
MENCH John George (e eng 1907-11 BS) Sales 4026 Calumet Av Chicago (Monticello Ill)
Mendel Ferdinand Albert (m eng 1914-15) 5492 Everett Av Chicago
Mendenhall Mrs Forrest (see Breen Vivian Mable)
**Mendenhall* Scott (acad 1896-7) d Oct 25 1906 Chicago
Meneely Frank Lawrence (acad 1908-9) Cash Champaign Loan Co 308 E University Av Champaign Ill
MENEELY John Henry (g la 1895-6 AM PhD(NY) '11) Teach 220 Sixth Av Brooklyn NY
†Meneely Margaret (la 1900-1 su 1903& '05 Also Austin Coll) Rantoul Ill
Meneley Carl Finch (acad 1903-4) Sign Painter Hamilton Kan
Meneley Charles Wilbur (acad 1909-10) San & Heat Eng 404 N Randolph St Champaign Ill
Meneley Charles William (acad 1883-4 la 1883-5) Mgr Chaut & Lyceum Bur Pesotum Ill
Meneley Cora Frances (la 1907-8) Nurse 11th St & Sixth Av Great Falls Mont
Meneley Hazel Dell (acad 1902-3) Urbana Ill
Meneley Jerry B (acad 1885-6) Rantoul Ill
Meneley Olive Myrtle (mus 1912-) Stu 612 E Springfield Av Champaign Ill
MENGEL George Henry (chem eng 1909-13 '14-15 BS) Chem 2626 Fifth Av Moline Ill
Mengel John Godfrey Jr (c eng 1909-12) Arch Draft & Mill Estimator 213 E Park Av Champaign Ill
Menig Alma Agnes (lib 1914-15 AB (Col) '08) Libr Denver Med Lib 1940 Broadway St Denver
Menke Arnold Edward (sc 1911-15) 15 Edgar St Evansville Ind
MENKE Harry George (ry c eng 1910-11 mun eng 1911-15 BS) c/o Harman Eng Co 1626 Broadway Quincy Ill
Mensenkamp Louis Edward (sc 1910-12 '15-) Stu 51 Cottonwood St Freeport Ill
Mentch Fay Luna (acad 1903-4) R Est Cary Station Ill
Menz Olive May (mus 1914-15) Teach Mus 1027 N Seventh Av Rochelle Ill
Menzel Carl Alfred (eng 1915-) Stu 7808 Normal Av Chicago
†Menzimer George William (su 1905& '06 Also Dix Coll) Apple River Ill
Meppen William Henry (sp ag 1904-5 Also Steinmarn Inst) Ag R1 Dixon Ill
MERBOTH Louisa (Mrs G N Morgan) (acad 1881-2 la 1882-5 Cert BL '14) Home 7646 Marquette Av Chicago
?Mercer Alexander Val (c eng 1903-4) Attica Ind
Mercer Charles Franklin (c eng 1914-)

THE ARMORY

THE MILITARY BAND

Stu 1607 Garfield Av Kansas City Mo
Mercer Clarence Carl (arch eng 1915) c/o YMCA 310 Texas St Houston Tex (Bayard Ia)
Mercer George Eugene (ag 1914-) Stu Wyanet Ill
MERCER Iva Esther (Mrs G C Habermeyer) (la 1901-4 AB) Home 395 N Prairie St Aurora Ill
Mercer Ralph Dilworth (ag 1914-) Stu Vermont Ill
Mercer Rufus Seth (sp law 1903-4 '05-6 Also Ill St Nor U) Merc 1115 E Morrison St Centralia Ill
MERCER Walter Witchell (acad 1909-10 law 1910-14 LL B) Law Roundup Mont (Vermont Ill)
Mercey Raymond John (sc 1912-15) Stu U Ill Coll Med Saint David Ill
*MERCIL Benoni Edward (m eng 1898-9 BS) d March 28 1906 Chicago
MEREDITH Ina Valeria (la 1911-14 AB Also Ill St Nor U) Teach Perry Ill
Meredith La Verne (la h sc 1913-14) Teach Perry Ill
Meredith William Wynn (c eng 1903-4) C Eng 34 City Hall Los Angeles (Perry Ill)
Meredith Wynn (m eng 1882-3) Gen Eng 909 Nevada Bk Bldg San Francisco
Merigold Frank Albert (acad 1908-9 Also St Cyril's Coll) 10048 Prospect Av Chicago
Meriwether Alfred Preston (acad 1880-1 ag 1881-2 MD(Rush) '89) Med US Indian Serv Belcourt ND
Meriwether Edward G (ag 1880-2 Also St Louis Law Sch) Law 1820 Maple St Alton Ill
Meriwether Shannon (arch eng 1913-14 '15 Also U Mo) Stu Broadway & Barrett Sts Sedalia Mo
Merker David Felmley (ag 1914-) Stu 225 S Jackson St Belleville Ill
MERKER Henry Fleury (m eng 1894-8 BS) Ry C Eng 533 Washington Pl E St Louis Ill
Merner Arthur Frederick (acad 1907-9) Bkpr 8811 S Carpenter St Chicago
Merrell H Dayton (su 1914 Also Ind U) 211 E Daniel St Champaign Ill
Merriam Clarence Le Roy (sp ag 1902-3) PO Clk 706 E Tenth St Newton Kan
Merriam Lauren B (c eng 1877-80) Consult Eng 452 Dominion St Winnipeg Can
Merriam Zula Leona (Mrs H B Fultz) (la 1906-7) Home Bacaratone Fla
Merrick Ada Menona (la 1910-11 su '14) At home 404½ E White St Champaign Ill
Merrick Harry Austin (acad 1890-1 arch 1891-2) Arch Armour & Co Chicago
Merrick Ida Leona (a&d 1910-11 su '14) At home 404½ E White St Champaign Ill
Merrick Sarah Louisa (su 1905) At home 404½ E White St Champaign Ill
Merrifield Albert W (acad 1887-8 c eng 1888-92) C Eng Fort Benton Mont
MERRILL Amos Newlove (ag 1907-8 MS BS(Utah Ag) '96) Prof Ag Brigham Young U 279 Fourth East St Provo Utah (Logan Utah)
Merrill Emily Mrs Newman (acad 1892-3) Home 200 Hawthorn St Syracuse NY
Merrill Erle Reed (sc 1911-12) Chem 303 Mississippi Av Joliet Ill
Merrill Mrs F E (see McIntosh Eunice M)
Merrill George Wilson (ag 1913-15 Also Kan St Nor Coll) Ag Perkins Mich
Merrill Mrs G W (see Castleberry Georgia)
*Merrill Harriet Bell (g zool 1914-15 MS(Wis) '93) d Milwaukee
MERRILL Hillwell Frederick (acad 1895-6 sc 1896-1900 BS Also Walther Coll) Chem Purina Mills St Louis (Collinsville Ill)
MERRILL Julia Wright (lib 1902-3 BLS) Libr Pub Lib Cincinnati O
MERRILL Katherine (AB(Bryn Mawr) Asst Prof Engl & Lit U Ill 1892-7) Lect Pond Lyceum Metropolitan Life Bldg New York (504 W 112th St)
Merrill Marcella Winton (Mrs H N Powell) (ag h sc 1911-12) Home R3 Stevensville Mont
?Merrill Orland Paul (sc 1897-9) Elgin Ill
MERRILL Thompson Arelene (la com 1909-14 AB) 213 W Third St Beardstown Ill
*Merrill Warren (ag 1869-72) d Astoria Ill
MERRILLS Frederick Emerson (g la 1911-12 AM AB (Harv) '11) Law Belleville Ill
MERRILLS Marshall Crittendon (acad 1908-9 la 1909-14 AB) C Eng Belleville Ill
Merrills Virginia (la 1915-) Stu 111 Virginia Av Belleville Ill
*Merriman Charles M (ag 1871-2) d

March 30 1913 Coffeyville Kan
*Merriman Emma M (1871-2) d Champaign Ill
Merriman John Riley (ag 1908-12) Stu Rush Med Coll (407 W Monroe St Springfield Ill)
?Merriman Rilla (Mrs Vallette) (la 1871-2) Coffeyville Kan
MERRIS Carl Elmer (e eng 1910-12 BS Also Col U) E Eng & Stu Rensselaer Poly Troy NY (403 S Sixth St Victor Colo)
*MERRITT Charles H (acad 1877-8 la 1878-82 Cert) d Feb 8 1901 Mason City Ill
?Merritt Charles J (m eng 1887-90) Champaign Ill
Merritt Cora Leone (la h sc 1913-) Stu 4244 Delmar Blvd St Louis
Merritt Guy Wilson (l 1907-8) Grain Merc Rossville Ill
MERRITT Harold Thomas (acad 1902-3 c eng 1903-7 BS) Traffic Mgr 715 Washington Av Evansville Ind
?Merritt Jennie (sp a&d 1882-3) Champaign Ill
?Merritt Luella (la 1888-90) Champaign Ill
?*Merritts* Louise (acad 1899-90) Champaign Ill
†Merry Carl Emmett (sc 1904-9) 136 W Washington Av Kirkwood Mo
Merry Dean Stone (acad 1907-9 '10-11) Merc 404 S Race St Urbana Ill
Merry Elda Maud (Mrs Harry Oldham) (acad 1905-6 mus 1907-8) Home 409 W Illinois St Urbana Ill
MERRY Glenn Newton (g 1911-12 AB (NW) '10 Also Cumnock Sch Oratory Asst Pub Spk & Engl U Ill 1911-12) Prof Pub Spk U Ia 1008 E Burlington St Iowa City Ia
Merry Mrs Glenn (mus 1911-12 AB (Wom Coll Balt) AM (Col)) Home 1008 E Burlington St Iowa City Ia
Merrymon Mary Elinor (su 1915 Also S Ill St Nor) Teach H Sch Mounds Ill (1010 Thompson St Carbondale Ill)
Mersereau Lillie V (acad 1876-7) Rantoul Ill
†Mersereau W Randolph (sp 1875-7) 230 S La Salle St Chicago
Mershimer James Dwight (sc 1911-13) Stu U Ill Coll Dent 1524 N Kedzie Av Chicago
Mershimer Mrs J D (see Thompson Ruth E)
Mershon Joseph Ing[illegible]n (acad 1906-7 la 1907-8 MD (U Ill Coll Med) '12) Med Mt Carroll Ill
Mershon Mabel Claire (Mrs R W Graham) (su 1906 Also NW U) Superv Mus & Draw Mt Carroll Ill
Mershon Noble Carlisle (acad 1905-6 law 1906-8 LL B (Kent) '10) Law Box 793 Philadelphia (Mt Carroll Ill)
Meserve Gladys Theodosia (Mrs C E Ranney) (la 1902-4) Home Nowata Okla (Robinson Ill)
MESERVE Theodore Decatur (sc 1907-11 '12-13 AB) Adv 504 W Locust St Robinson Ill
Mesick Raymond Frederick (e eng 1909-10) Grain & Coal Merc La Harpe Ill
MESIROFF Josef Albert (acad 1892-3 e eng 1893-9 BS) Consult Eng W Engineering & Constr Co 301 Merrill Bldg Milwaukee (630 Cramer St)
Mesirow Benjamin S (l 1909-10 Also NW U) Law 1058 N Oakley Blvd Chicago
†Meskimen John Raymond (ag 1910-11) Vincennes Ind
Mesler John Dickinson (acad 1895-6 m eng 1896-7) Adv & Jour Cobden Ill
Mess Elsa (la 1907-9 AB (Mich) '11) Teach Benton Harbor Mich
Mess Lillian (Mrs C I Hall) (la 1907-10) Home Fort Wayne Ind
MESSENGER Ruth Ellis (la 1910-11 AM AB (NY Nor) '05) Teach 569 W 150th St New York
†Messer Harry (sp 1898-9) Charleston Ill
MESSICK Joseph Breckenridge (l 1905-9 LL B) Law 3016 Linden Pl E St Louis Ill
*Messick William Stanley (l 1908-9 Also Monmouth Coll) d July 30 1910 Monmouth Ill
Messner Mrs L C (see Everett M Kate)
Messner Olive Pearl (Mrs Cloyd Smith) (h sc 1910-12) Home Mt Carroll Ill
*Metcalf Allan D (la 1875-7) d Edwardsville Ill
Metcalf Herbert Edmond (g zool 1914-15 AB (Tufts) '14) Asst Dept An Biol U Minn Minneapolis
METCALF James David (acad 1888-9 sc 1889-93 BS) Bk Cash Shipman Ill
Metcalf Merrill Buchanan (ag 1905-6) Asst Cash 1st Nat Bk Greenfield Ill
Mettler Clayton Henry (eng 1910-11 Also Knox Coll) C Eng Ill Steel Co Chicago 229 S Ashland Av La Grange Ill
Mettler Joseph Ferdinand (acad 1891-3 la 1893-5) Pub "News-Times"

Maroa Ill
METZ Carl Altgeld (c eng 1911-15 BS) Draft 5806 Prairie Av Chicago (Tolono Ill)
Metzger Leroy Paul (la com 1912-15 com Feb 1916-) Stu 1913 Washington Av Cairo Ill
METZGER Louis Charles Frederick (c eng 1900-5 BS CE'11) C Eng 2650 Accomac St St Louis
Metzler Arthur Maurice (la com 1911-15 com 1915-) Stu 506 W Clark St Champaign Ill
Metzler Clarence William (acad 1910-11) Stenog Chf Eng Monon RR Co Chicago (Mansfield Ill)
Metzler Clarence Wilma (acad 1907-8) Shumway Ill
Metzler Curtice Vernon (m eng 1911-13) Clk Ins Co 1719 S Jefferson Av St Louis
Metzler John Newman (su 1915 Also Knox Coll) White Hall Ill
Metzler Ralph Oliver (com 1915-) Stu 506 W Clark St Champaign Ill
*Meulheims Robert (sc 1876-7) d Nashville Ill
Mewhirter Jannett Lou (ag h sc 1914-) Stu Yorkville Ill
Meyer Alfred Werner (chem eng 1913-15 Feb 1916-) Stu 145 W 68th St Chicago
Meyer Alvin Frederick (ag 1913-) Stu Deerfield Ill
Meyer Mrs C H (see McCullough Jessie O)
Meyer Carl Theodore (arch eng 1912-) Stu 529 S Eighth St Springfield Ill
Meyer Emma (su 1906 Also Austin Coll) Teach Waterloo Ill
Meyer Ferdinand Antoine E H (com 1915-) Stu Aux-Cayes Hayti West Indies
Meyer Frank Wellington (com 1915-) Stu 503 E Fourth St Beardstown Ill
Meyer Frederick Henry (acad 1909-11) Adv Mgr 130 S 13th St La Crosse Wis
Meyer Mrs G W (see Snyder Elizabeth V)
MEYER George Jr (m eng 1910-14 BS) Electr Estimator Chicago Switch-Board Mfg Co 2019 W Van Buren St Chicago
*MEYER George Henry (AB(Colgate) '89 AM(do) '92 Also Berlin U 1904-5 & U Jena 1905-6 Instr Ger U Ill 1897-9 Asst Prof do 1899-1915 Asst Dean Coll L&A U Ill 1909-15) d July 27 1915 Chicago
Meyer George Henry (sp ag 1904-6) Buttermaker 409 W Main St Havana Ill
Meyer George William (arch eng 1912-14 Also Carnegie Tech) Arch 302 Meyran Av Pittsburgh (2207 W Fourth St Davenport Ia)
Meyer Harry (acad 1892-3 m eng 1893-4) Chf Draft 31 Glenwood Av Davenport Ia
Meyer Henry Carl (sp ag 1903-4) Wrayville Ill
Meyer Mrs H C (see Hampton Amy)
Meyer Henry Ernest (acad 1907-8) Barber Morrison Ill
Meyer Howard Maurice (eng 1915-) Stu 12 Dill St Berlin Ontario Can
Meyer Husted McCullough (com 1915-) Stu 250 Hazel Av Glencoe Ill
MEYER Ido Franklin (la 1904-5 AM ML(Hedding) '95 PhB(Grinnell) '04) Pres Ellsworth Coll Iowa Falls Ia
MEYER John Frederick Jr (arch eng 1903-7 BS) Mfg Hannibal Mo
Meyer John Theodore (la 1913-14) R1 Rock Falls Ill
?Meyer Michael Israel (su 1909 BS (Chgo) '08) 473 W 12th St Chicago
Meyer Orval Conrad (m eng 1911-14) Auto 719 Seminary St Vincennes Ind
Meyer Pauline Augusta (su 1915 Also Mass St Nor) Superv Pub Sch Mus 228 Bruce St Lawrence Mass
Meyer Ralph (la 1913-15) Clk Flora Ill
Meyer Raymond Edward (la 1914-15 com 1915-) Stu 1243 Hood Av Chicago
†Meyer Robert Conrad (m eng 1900-2) Gilman Ill
Meyer Mrs Susannah (mus 1904-5 Also Ill St Nor U) Teach Iowa Falls Ia
†Meyer Walter William Louis (l 1910-11) 1213 W 31st St Chicago
Meyer Wilbur Henry (ag 1915-) Stu 303 S Wall St Beardstown Ill
†MEYER William (sc 1909-12 BS su 1915 Also U Minn) 926 Tenth Av Rock Island Ill
Meyer Mrs William (see Garrett Helen R)
Meyers Mrs (see Straight Flede D)
Meyers Charlotte (la 1915) At home First & State Sts Belvidere Ill
Meyers Marguerite (la 1915-) Stu 627 Whitney St Belvidere Ill
Meyers Mildred Irene (la 1915- Also Knox Coll) Stu 327 S Sixth St Pekin Ill
Meyers Paul Lillard (ag 1911-13) Ag R33 Lynn Ind (1015 S Adams St

Marion Ind)
Miao Eu-Chao (c eng 1915- Also Ind U) Stu Kiangsu China
Miao Yun Tai (m eng 1914- Also Southwestern Coll) Stu 574 Mint St Yunnanfu China
†Michael Beatrice Anna (sp mus 1908-9) 509 S Prairie St Champaign Ill
Michael Chester Andrew (sp ag 1901-2) Vet McLoud Okla
†Michael Ethel Otelle Sophia (su 1911 mus 1912-13) 509 S Prairie St Champaign Ill
†MICHAEL Harry (la 1908-11 AB Also Chgo Nor Coll) 4135 Monroe St Chicago
Michael Richard William (ag 1915-) Stu 509 S Prairie St Champaign Ill
*Michael Wilbur Harold (m eng 1910-12) d July 9 1912 Chicago
Michalek Mrs John (see Clarke Florence)
Miché Irene Eleanor (la 1909-12) Home Elmhurst Ill
Michels Eva Mabel (su 1911 Also S Coll Inst & McKendree Coll) Asst Prin H Sch Odin Ill (Albion Ill)
Michels Walter (la 1915 Also Lewis Inst) 6426 Union Av Chicago
Michener Elmo Eggleston (acad 1904-5) Merc Homer Ill
Michener Harry J (acad 1906-9 law 1909-10) Ag & Stock Homer Ill
Michener Levi Warner (sp ag 1869-71) Ret Philo Ill
Michener Samuel C (m eng 1869-70) Teamster Homer Ill
Mickelson Jens Christian (e eng 1913-) Stu 1626 N Campbell Av Chicago
Mickle Friend Lee (g chem 1915- AB (Allegheny) '11) Stu Garland Pa
?*Mickle* George Earle (acad 1904-5) Red Oak Ill
*Middlecoff Royal Landon (l 1905-7) d Hillsboro Ill
Middleton Anthony (la 1900-1 Also Ill St Nor U) Teach 221 Arthur Av Peoria Ill
Middleton Mrs Earl (see Ice Marinda)
Middleton Edith Anna (la 1913-) Stu 2657 Park Av Chicago
Middleton Julian Gilbert (arch eng 1913-14 '15-) 650 N Park Av Pomona Cal
MIDDLETON Walter Stanley (min eng 1909-13 BS) Sales 1235 Peoples Gas Bldg Chicago (YMCA Oak Park Ill)
†Middleworth Florence (su 1899) Shelbyville Ill
Middleworth Tarsia Maude (la 1909-10) 2416 Walnut St Shelbyville Ill
Midkiff Jesse Earl (su 1910 AB (Ewing) '05) H Sch & Coll Agt Amer Book Co 330 E 22nd St Chicago
Midkiff John Howard (ag 1914- Also Knox Coll) Stu Stonington Ill
Miebach Mary Theresa (mus 1915) Pianist Lyric Theatre 212 E White St Champaign Ill
?*Miebach* Peter John (acad 1894-5) 56 South St Champaign Ill
Mieher Mrs V C (see Lowry Sarah Edith)
Mier Leo Edward (la com 1910-12) Clk 117 S Meridian St Indianapolis
Miers Roy Hamilton (ag 1910-14 Also Lombard Coll) Ag Burney Ind
†Miessler Erich Carl (sc 1912-14) Crete Ill
Miessler Herbert Theodore (la 1913-14) Crete Ill
Mikami Garo (g com 1915- BCS (Waseda) '12) Stu Kofee Japan
Mikulski Ottilie Johannah (su 1910 Also Nor Sch Germany) Teach Wm McKinley H Sch Chicago (3202 W Monroe St)
Milbrad Herbert Vincent (arch 1902-3) 2168 Dayton Av St Paul Minn
*Miles Archie L (sp 1900-1) d Elmwood Ill
Miles Mrs C L (see Hand Mary M)
**Miles* Cyrus A (acad 1877-8) d Cobden Ill
Miles Eunice (la com 1911-13 '14-15) At home 703 N Main St Garden City Kan
Miles Grant Minor (m eng 1902-3) Grain Merc 531 Moss Av Peoria Ill
Miles Harriette (lib 1899-1901 Also U Kan) Elgin Kan
Miles Helen Myriel (la 1914-15 Also Lombard Coll) 607 Cole St Bushnell Ill
?*Miles* James Marion (acad 1896) Humboldt Tenn
Miles James Shelby Jr (ag 1907-9) Ag & Stock Petersburg Ill
Miles John William (sp ag 1886-7 1903-4 acad 1906-7 sp ag 1907-8) Ag Virginia Ill
MILES Joseph Porter (ag 1910-14 BS) Sales & Field Expert Internat Harvester Co Davenport Ia (Lewistown Ill)
MILES Laurence Hursh (la com 1907-11 AB) Asst Cash 1st Nat Bk Savanna Ill

MILES Lee Ellis (g hort 1914- AB (Wabash) '14 Asst Flor U Ill 1914-15) Asst Bot U Ill 1915- 507 S Goodwin Av Urbana Ill (1013 S Grant Av Crawfordsville Ind)
MILES Lois M (la 1906-10 AB AM '14) Univ Sec Registrar's Ofc U Ill 614 Michigan Av Urbana Ill (519 Dean St Bushnell Ill)
Miles Luther Fiske (ag 1909-) Stu 1308 Lincoln Av Urbana Ill
*MILES Manly (MD (Rush) '50 DVS (Col Vet) '80 Prof Zool & An Physics St Ag Coll Lansing Mich 1860 Prof Ag U Ill 1870-6 Prof Ag Mass Ag Coll Amherst) d Feb 5 1898
?Miles Mrs Mattie (la 1905-6) Urbana Ill
Miles May (ag 1912-15 Also Kan St Ag Coll) At home 703 N Main St Garden City Kan
Miles Nancy Grace (su 1906) Stu Ill Wom Coll Virginia Ill
MILES Paul Keiter (m eng 1908-12 BS) Contr Savanna Ill
Miles Rae (Mrs L M Finn) (la 1911-12) Home Garden City Kan
†Miles Ruth Columbia (acad 1907-8 la 1912-14) 1308 S Lincoln Av Urbana Ill
MILES Rutherford Thomas (acad 1896-7 sc 1897-1901 BS) Merc Fisher Ill
Miles Tarlton V (acad 1889-90) Vet Hamburg Ark
Miles Thomas Boyd (ag 1913-) Stu Lewistown Ill
†Miles William (ag 1880-1) Princeton Ill
Miles William Davis (sp la 1903-4) Job Printer 211 W Elm St Urbana Ill
Miles Mrs W D (see Hubbard Julia P)
**Miles* William Eisenberg (acad 1883-4 '84-5) d Kewanee Ill
Milican Harold Alexander (su 1906 &'07 AB (Greenville) '06) Prin A M Chesbrough Seminary North Chili NY
Mill Robert Charles (su 1912 Also Benton Coll Law St Louis) Grain Insp 4034 Waverly Pl E St Louis Ill
MILLAR Adam Vaus (acad 1892-3 sc 1893-7 BS MS '01 Instr GED U Ill 1901-2 Instr Mech Draw & Des Geom U Wis 1902-8) Asst Prof Draw U Wis 1908- 1011 Grant St Madison Wis
MILLAR Charles Ernest (sc 1905-9 BS g 1910-11 MS) Asst Prof Mich Ag Coll E Lansing Mich
Millar Mrs C E (see Kays Lucille E)
MILLAR Clendon Van Meter (sc 1889-93 BS g 1893-4 MS Asst Chem U Ill 1893-4 Asst Chem St Water Surv do 1895-9) Chem & Assayer 617½ Joplin St Joplin Mo
Millar Frank Washington (la 1913-14) Mgr Remington Typewriter Co Raleigh NC (522 N Grove Av Oak Park Ill)
Millar Harry Knowles (acad 1891-2 c eng 1892-3) Ag Goodwell Okla
Millar Mary Wright (sp 1902-3 Also U Wis) 1517 La Fayette Av Mattoon Ill
Millar Melvin Oscar (ag 1915-) Stu 2309 Prairie Av Mattoon Ill
Millar Nellie Decker (Mrs W S Hopkins) (a&d 1895-8) Home 505 S Babcock St Urbana Ill
Millar Russell Ward (sc 1912-) Stu 2309 Prairie Av Mattoon Ill
Millar William Edwin (c eng 1882-6) Teach Charleston Ill
Millar William Harris (sp ag 1906-8) Ag Sherman Ill
MILLARD Earl Bowman (g chem 1911-14 PhD AB (Colo) '10 AM (Wis) '11 Asst Chem U Ill 1911-13) Instr Mass Tech Boston (1915 Pine St Boulder Colo)
MILLARD Floyd Hays (eng 1910-12 MS BS (Colo) '10 CE (do) '13 Instr T&AM U Ill 1912-13) Expert RR Comm 145 Iota St Madison Wis (1915 Pine St Boulder Colo)
Millard Mrs F H (see Schaller Emma)
?Millard George Mark (arch eng 1910-11 Also Ohio St U) 1403 Blue Island Av Chicago
***Millard Sylvester M** (Trustee 1879-91 Grad Mich Ag 1864 Teach Olivet Coll 1864-5 Alderman Highland Pk Law) d Dec 1 1905 Lake Geneva Wis
Miller Mrs (see French Cora May)
Miller Mrs A A (see Shipley Alta I)
†Miller Adele Clara (su 1909) 310 Douglas Av Belleville Ill
Miller Albert Smith (la 1913-14) Asst Pres Avery Co 2600 N Madison St Peoria Ill
Miller Alexander Austin (m eng 1902-5) Traffic Mgr Gary & Interurban RR Gary Ind
?Miller Alexander Vidder (la com 1872-4) Batavia Ill
MILLER Alvin Charles (m eng 1903-9 BS) Mgr Ice Plant Monticello Ill
*Miller Alvin George (sp 1896-7) d 1908 Fairbanks Alaska
Miller Anna (su 1914) Petersburg Ill

Miller Anna May (la 1915-) Stu 435 W King St Decatur Ill
Miller Mrs Anna Easley (su 1914 Also Ind Teach Coll) 1133 Villa Av Indianapolis Ind
Miller Archie Roscoe (e eng 1914-) Stu Mahomet Ill
Miller Arthur Clair (su 1912 Also Wabash Coll) Teach 5925 Ohio St Chicago
Miller Arthur Edgert (c eng 1909-11 Also Dart Coll) C Eng NY Cont Jewell Filtration Co 15 Broad St New York (1 Becker Pl Rockville Conn)
?Miller Arthur Le Robert (la 1908-9) Arcola Ill
?Miller Aylett P (acad 1876-8 c eng 1878-9) Chicago
Miller Barbara Ellen (Mrs D A Webster) (la 1903-4 Also Lindenwood Coll) Home Santa Paula Cal
?Miller Benjamin C (la 1870-1) Carlinville Ill
?Miller Benjamin Harry (c eng 1912-13 Also Lewis Inst) 428 S 14th Av Maywood Ill
Miller Bert Andrew (acad 1904-6 m eng 1906-10) Ag Forrest Ill
Miller Bertha (acad 1906-7) Manlius Ill
MILLER Bertha Alice (la 1906-8 AB Also Chgo Teach Coll & W Coates Coll) Teach Ill Wom Coll Jacksonville Ill (310 W Washington St Paris Ill)
Miller Bertie Ethel (su 1915 Also E Ill St Nor) Teach H Sch Willow Hill Ill
Miller Carl Frederic (arch 1901-2) Clk Chem Lab 401 W Springfield Av Champaign Ill (Worthington Ind)
Miller Carl Nelson (la 1907-9 BS (Ore Ag) '14) US Forest Serv Portland Ore
Miller Carrie Marie (Mrs J T Madison) (la 1906-7) Home Ashkum Ill
?*Miller* Charles Alexander (acad 1899-1900 Also Ill Wes U) 705 W Washington St Bloomington Ill
Miller Charles Joseph (la 1901-2) Ins c/o Prudential Life Ins Co Los Angeles
†Miller Charles Murrell (ag 1907-10) Atlanta Ill
†Miller Charles W (ag 1870-2) Chicago
MILLER Chester Branch (acad 1900-3 la 1903-7 AB Also Bradley Poly 1908) Instr Man Tr 5866 Etzel Av St Louis (R2 Clayton Mo)
Miller Mrs C B (see Pruyn Clara)
Miller Chester Frederic (su 1909 AB McKendree) '07 AM (do) '09) Supt Schs 401 S Main St Normal Ill
Miller Clarence (la 1901-2) Bkpr Helvetia Ariz (Lincoln Ill)
MILLER Clarence Benwell (acad 1903-4 e eng 1904-8 BS) E Eng Gen Elec Co 351 Tyler St Pittsfield Mass
Miller Clarence Jacobs (la 1911-12) Stu Wm Jewell Coll Superior St Ottawa Ill
MILLER Clayton Allen (e eng 1912-14 BS Also Ohio St U) E Eng 206 Denver Gas & Elec Light Co Denver (81 Circular St Tiffin O)
*Miller Cleo Landon (la 1910-11) d Nov 21 1912 Crawfordsville Ind
Miller Clifford (su 1910 Also Millikin U) Teach 621 S Ninth St Bozeman Mont
Miller Clifton Warner (c eng 1915-) Stu 2904 Elm St Cairo Ill
Miller Clyde Albert (eng 1912-13 Also Pa St Coll) Clk 719 Railroad Av Sunburg Pa
Miller Clyde Lindley (m eng 1912-14) c/o Miller Harness Co 406 W Elm St Urbana Ill
Miller Mrs C L (see Goodman Eva M)
Miller Cuyler Clark Jr (ag 1914-) Stu R2 Carlinville Ill
MILLER Daisy Mary (Mrs C L Moore) (h sc 1902-6 BS) Home 2111 Gaines St Davenport Ia
Miller Daniel Edwin (m eng 1912-) Stu 1519 N Sixth Av Quincy Ill
Miller Dean Albert (c eng 1914-) Stu 283 W Walnut St Canton Ill
Miller Dilla (acad 1885-6) Argenta Ill
MILLER Donald S (chem eng 1902-6 BS g 1906-7 MS) Supt Schs Stanley Wis
Miller Earl Franklin (arch eng 1908-10 Also Armour Inst & Art Inst Chgo) Arch 10 Dempsey Bldg Manitowoc Wis
Miller Mrs E F (see Manley Olive)
Miller Edna Amanda (Mrs C T Keplinger) (su 1906 Also Ill St Nor U) Home R34 Loami Ill
?Miller E Horace (la 1884-5) Urbana Ill
MILLER Edwin Morton (sc 1906-10 AB MD (Rush) '13) Med Irving Park Blvd & 48th Av Chicago (Geneva Ill)
*Miller Mrs Ella Garrison (su 1905& '09) d June 21 1913 Pearl Ill
Miller Elliott Strong (la com 1912-15 com 1915-) Stu 175 N Grove Av Oak Park Ill
Miller Erwin Franklin (arch eng 1912-

Also Washburn Coll) Stu Onaga Kan

Miller Ethel Claire (Mrs L A Waterbury) (acad & la 1901-2) Home Tucson Ariz

Miller Eunice Blanche (Mrs Harry Buchanan) (mus 1912-13) Home Winamac Ind

MILLER Eva Grace (AB(Colo) '13 AM (do) '14 Asst Biol U Colo 1913-14) Asst Nat Hist Museum U Ill 1914- 708 W California Av Urbana Ill (1147 Lincoln Blvd Boulder Colo)

Miller Everett Dodge (m eng 1914-15) Trav 795 Dean St Bushnell Ill

Miller Ezra Emmeret (l 1902-3) Merc 9 Pine St Freeport Ill

Miller Fanny Elliott (Mrs D P Taylor) (lib 1902-3 Also Western Coll Wom 1900-2) Home 231 N Grove Av Oak Park Ill

†Miller Floyd Emmet (m eng 1908-12) Seymour Ill

Miller Francis H (la com 1914-15 com 1915-) Stu 5475 Drexel Av Chicago

Miller Frank Alonzo (acad 1894-5) Merc Box 657 Rantoul Ill

Miller Frank Arthur (acad 1890-3) Chicago

Miller Frank Charles (m eng 1911-12) Mfg 420 W Franklin St Hagerstown Md

Miller Frank Kirkpatrick (ag 1911-12) Ag New Richmond Ind

MILLER Fred Charles (arch 1899-1904 BS) Lumber Merc 1023 N Adams St Peoria Ill

Miller Fred Merle (g m eng 1914-15 BS(Ore Ag) '14) Instr Experimental Eng Ore Ag Coll 610 Jefferson St Corvallis Ore (R2 Albany Ore)

Miller Fred Raney (la 1912-) Stu Gilman Ill

?Miller Fred Schiller (sp ag 1911-12) 412 Daniel St Champaign Ill

Miller Mrs Frederick M (see Shoot Bonnie S)

?Miller Garfield Lankard (la 1905-6 Also Wash Ag Coll) Champaign Ill

†Miller Gene John (m eng 1909-10) Boswell Ind

MILLER George Abram (AB(Muhlenberg) '87 AM(do) '91 PhD(Cumberland) '92 Also Leipzig U & Paris U Instr U Mich 1893-5 Instr Cor U 1897-1901 Asst Prof LeStan U 1901-3 Assoc Prof LeStan 1903-6 Assoc Prof Math U Ill 1906-7) Prof Math U Ill 1907- 1103 W Illinois St Urbana Ill

Miller Mrs G A (see Boggs Cassandra A)

Miller George Clarence (l 1909-10) Sales Sullivan Ill

Miller George Francis (su 1914 Also Ind Nor Coll) Cresson Pa

?Miller George Louis (sc 1897-8) Champaign Ill

Miller Gertrude Evelyn (su 1909&'11) Lake Villa Ill

Miller Glen Anderson (c eng 1907-9) c/o Fisk Rubber Co 2037 Euclid Av Cleveland

Miller Goldie Mae (sp mus 1905-8) At home 617 W Healy St Champaign Ill

MILLER Grant Clark (arch 1891-4 BS g 1894-5 MS Asst Arch U Ill 1894-5) Arch 116 S Michigan Av Chicago

Miller Guy Garfield (acad 1901-2 la 1902-3) Merc Dixon Ill

Miller Mrs H A (see Custer Bertha M)

Miller Hallie May (su 1911 Also Millikin U) Teach Grafton ND (453 S Webster St Decatur Ill)

Miller Harold Thomas (la 1914-) Stu 316 Barrett St Burlington Ia

†Miller Harry (sp ag 1902-3) Galva Ill

Miller Mrs H C (see Brookings Louise R)

Miller Harry Crawford (g la 1903-6 AB(Austin) '93) Law Nokomis Ill

**Miller* Harry James (acad 1906-9) d Oct 1909 Ivesdale Ill

†Miller Harry R (la 1881-4) Champaign Ill

MILLER Harry Willard (BS(Wash & Lee) '07 ME(do) '11 Instr GED U Ill 1909-11 Assoc do 1911-13) Asst Prof GED U Ill 1913- & Asst Dean Coll Eng U Ill 1912- 605 W Green St Urbana Ill

Miller Helene Augusta (la 1899-1902 su 1909) Teach 518 E Court St Paris Ill

Miller Henrietta Cora E (h sc 1910-11 Also Beloit Coll) Teach 745 N Crawford Av Dixon Ill

Miller Henry A (arch 1878-81) Private Sec 147 Lexington Av Buffalo Ill

*Miller Henry R (la 1881-2) d 1881 Lake Mich (Champaign Ill)

Miller Herbert Scholey (sp 1900-1 Also Bradley Poly 1898-9 & Ober Coll 1899-1900) Mgr 716 Fourth Av Cedar Rapids Ia

Miller Homer Hanford (acad 1894-5 sp 1899-1900) Photog (Central City Ia) Bismarck Ill

Miller Horace W (acad 1884-5 MD (Pa) '81) Med 125½ W Main St

Urbana Ill (217½ W Main St)
Miller J Grace (Mrs McCartney) (su 1908 Also Valparaiso Nor) Home 2323 Broadway Chicago (Canton Ill)
?Miller Jacob Cyrus (su 1905) 2015 Sixth Av Rock Island Ill
†Miller James Erickson (e eng 1903-6) Evanston Ill
Miller James Kenneth (acad 1908-10) 1632 Indiana Av Chicago
?*Miller* James M (acad 1883-5) Champaign Ill
MILLER Jay Earll (g hist 1912-13 AM AB(Kan) '10 LL B(do) '12) Asst Hist U Ill 1914- 608½ E Green St Champaign Ill (Marysville Kan)
?Miller Jesse (gen 1870-1) Springfield Ill
?Miller Jesse Boaz (arch eng 1906-7 Also U Neb) Wahoo Neb
MILLER Jessie Fay (la 1909-13 AB g 1913-14 AM) Teach H Sch Herrin Ill (Gilman Ill)
MILLER John A (acad 1879-80 sc 1880-1 '82-5 BS MS '88 PhD(Berlin) '88 Asst Chem U Ill 1887-8) St Analyst & Assoc Prof U Buffalo 176 Norwood Av Buffalo NY
†Miller John Austin (acad 1909-11 ag 1911-12) 179 La Salle St Aurora Ill
MILLER John E (g 1900-2 AM 1902-4 BL(Mt Morris) '92 AB(Mich) '94 Instr Greek & Latin U Ill Acad 1900-4) Pres Mt Morris Coll 1904- Mt Morris Ill
Miller Mrs John F (see Lindley B)
Miller John Glenn (arch eng 1903-5 AB(Knox) '02) Mfg c/o Baker Mfg Co Springfield Ill (1440 Holmes Av)
Miller Mrs J G (see Miller Nellie G)
Miller John H (acad 1876-8 sc 1878-80) R Est Big Lake Minn
Miller Mrs J H (see Cornell Grace M)
MILLER John Harold (e eng 1911-15 BS) Apprentice c/o Westinghouse Elec & Mfg Co 433 Ross Av Wilkinsburg Pa
Miller Mrs J H (see McAllister Minnette C)
†Miller John Henry (ag 1910-11) Maroa Ill
MILLER John J (chem eng 1905-9 BS) Chem J F Humphreys & Co Bloomington Ill
Miller John Millage (min eng 1913-14) c/o Bradstreet Co Evansville Ind
Miller Joseph Chester (sp ag 1908-9 Also Coffeen Nor Sch) Stu Theol Sem Atchison Kan (Fillmore Ill)
Miller Joseph Gilman (com 1915-) Stu 543 Grove St Glencoe Ill
Miller Joseph Harrison (c eng 1911-12 '14-) Stu Red Oak Ill
*Miller Josiah Albert (sc 1908-9) d Sedalia Mo
Miller Karl Friedley Kobler (c eng 1905-6) Engraver 806 Commercial Av Cairo Ill
Miller Kathleen Winifred (la 1914-) Stu Princeville Ill
Miller Kenneth Adlai (arch eng 1914- Also Ill Wes U) Stu 405 W Market St Bloomington Ill
Miller Kenneth William (la 1915-) Stu 1332 N Water St Decatur Ill
Miller Mrs L J (see Riley Anna B)
MILLER Laura May (Mrs A E Williams) (h sc 1908-10 BS Also Ohio St U) Home 611 Indiana Av Urbana Ill
?Miller Mrs Laura Shubert (sp mus 1903-4) Asbury Park NJ
Miller Lee Roy E (acad 1884-5) Mascoutah Ill
Miller Leonard Joseph (m eng 1900-2 Also U Cal 1903-4) Mgr 1002 N Second St Albuquerque N Mex
*Miller Levi Wesley (acad 1904-6 m eng 1906-8) d Aug 14 1908 Urbana Ill
Miller Lew Stevenson (sp ag 1911-13 Also Monmouth Coll) Ag R5 Alexis Ill
Miller Logan Charles (m eng 1907-8) Mfg 2516 Prairie Av Mattoon Ill
Miller Lulu Mae (Mrs B J Burke) (la 1899-1900) Home 1639 S Carson Av Tulsa Okla
Miller Lyman James (sp ag 1908-9) Ag Neponset Ill
MILLER Mable Lucile (la 1909-12 AB su '15) Teach Bridgeport Ill (1006 W California St Urbana Ill)
Miller Mable Lucile (su 1910 Also NW U) At home Gilman Ill
Miller Mabel O (su 1915 Also Mt Morris Coll) Home La Place Ill
†MILLER Marcus Gilbert (arch eng 1910-14 BS Also Hiram Coll) E Main St Gerard O
Miller Margaret (sp 1888-9) Art Old Deerfield Mass
Miller Marie Breese (g h sc 1914-15 BS(Ohio St) '11) Columbus O
Miller Marie Maude (la 1907-12 Also Lincoln U) Teach 251 Tenth St Lincoln Ill
Miller Marion Elizabeth (la 1913-14 Also Hanover Coll) Milledgeville Ill
Miller Marion Graffam (ag 1913-14) Stu U Chgo 6410 Kimbark Av Chicago
Miller Mary Frances (su 1899) 328 Creve Cour St La Salle Ill
Miller Mary Marguerite (la 1913-14)

1006 W California Av Urbana Ill
Miller Mary V (acad 1876-7) Cor Prairie & Hill Sts Champaign Ill
Miller Max F (ag 1914-15 Also Ames Coll) Ins 327 Washington St Waterloo Ia
*Miller Mildred Florence (h sc 1904-5) d April 5 1907 Lincoln Ill
Miller Mildred Naomi (mus 1913-14 Also Ill Wom Coll) At home Gray St Sidell Ill
MILLER Milo Kirk (sc 1908-12 AB) Stu JHopk Med Dept 518 N Broadway St Baltimore Md
Miller Minnie Gertrude J (su 1900) Bkpr 2508 Park Av Cairo Ill
Miller Mortimer Ridell (acad 1890-1) Libertyville Ill
MILLER Nellie Augusta (h sc 1901-5 BS) Teach c/o St Nor Sch Santa Barbara Cal
?Miller Nellie Decker (a&d 1901) Mattoon Ill
MILLER Nellie Grant (Mrs J G Miller) (la 1903-8 AB) Home 1440 Holmes Av Springfield Ill
MILLER Olive Fiedele (la 1910-14 BS g rom lang 1914-15 AM) Atlanta Ill
MILLER Ora Lucile (h sc 1910-15 AB) Atlanta Ill
Miller Paul (acad 1905-6 sp ag 1910-11 Also Knox Coll 1909-10) Ag Cobden Ill
?Miller Paul Campbell (arch eng 1906-10) 1111 Stoughton St Urbana Ill (Cobden Ill)
Miller Paul Huston (l 1905-6 Also U Chgo) Sales 15246 Turlington Av Harvey Ill
Miller Pearl Hobart (su 1914 Also E Ill St Nor) Teach Toledo Ill (614 S Fifth St Marshall Ill)
Miller Perrin Cromwell (la 1914-15) Produce Merc 906 Cross St Wheaton Ill
MILLER Robert Arthur (c eng 1909-11 BS Also Millikin U) Arch Eng 1049 W Wood St Decatur Ill
Miller Robert McClain (c eng 1915- Also U Mo) Stu 2904 Elm St Cairo Ill
Miller Robert W (sp 1870-1) Law Crescent City Cal
MILLER Roland Norton (g 1911-13 MS AB(Lawrence) '11) Chem Insecticide & Fungicide Board Dept Ag Washington
**Miller* Roscoe B (acad 1906-7) d Oct 1 1907 Jeffersonville Ill
?Miller Ross Everett (m eng 1906-7) c/o T Z Krumm Lester Wash
MILLER Roy Austin (e eng 1903-7 BS) C Eng c/o Gary Interurban RR Sixth Av & Madison St Gary Ind
†Miller Roy Curtis (m eng 1907-9) Taylorville Ill
Miller Samuel Adam (ag 1914-15) Ag Pawpaw Ill
†MILLER Samuel Leslie (acad 1904-6 mun eng 1906-12 BS) Instr Mun Eng Carnegie Tech c/o St Highway Comm 428 W Vine St Springfield Ill (Timewell Ill)
Miller Sanford Curtis (la 1915-) Stu 101 N Fifth St Casey Ill
Miller Stewart Julian (acad & sp ag 1906-7) Auctioneer Manlius Ill
Miller Thomas Edgar (sp ag 1905-6 Also Monmouth Coll) Ag Alexis Ill
MILLER Thomas Henry (l 1900-2 LL B) Law Macomb Ill
?Miller Thomas Winfrey (e eng 1911-12) 738 E Elm St Springfield Mo
Miller Trenna J (Mrs G G Taylor) (la 1901-3 AM(Millikin) '06) Home 228 E Central Av Highland Park Ill
Miller Virginia Agnes (la 1915-) Stu 604 NW First Av Galva Ill
†Miller Warner de Vore (su 1904 la 1909-10) Geneva Ill
Miller Welby West (la com 1909-12) Chf Acct U Mo Columbia Mo
MILLER Wilford Stanton (g ed 1911- AB(Ind) '10 AM(do) '11 Instr Ind U 1910-11 Res Asst Psych U Ill 1911-12) Asst & Sec Ed U Ill 1912- 306 E Healy St Champaign Ill (Winamac Ind)
MILLER Wilhelm (AB(Mich) '92 PhD (Cor) '99) Asst Prof Land Arch U Ill 1912- 611 Michigan Av Urbana Ill
*Miller William B (m eng 1881-3) d 1887 Lake Michigan
MILLER William Christian (c eng 1906-10 BS) Co Supt Highways Sycamore Ill
Miller William Edward (sp ag 1900-1) Power Mach Assumption Ill
MILLER William George (m eng 1888-92 BS) Oper Eng c/o Topeka Ry Co Topeka Kan
Miller William Henry Harrison (su 1906 & '08 BS (Austin) '97) R Est 302 W Clark St Champaign Ill
MILLER William Pitt (sc 1897-1901 BS ag 1913-15 BS Asst Ag Exten U Ill 1913-15) Mgr Donnelly Farm R1 Libertyville Ill
†Miller William Townshend (l 1904-7 Also Lincoln Coll) McLeansboro Ill
Milleson Cecil Clyde (ag 1913-15) Teach H Sch R35 Peoria Ill (811a

Summit Av E St Louis Ill)
Millholland Ernest (sp ag 1907-9) M Eng & Supt W K Millholland Mach Co Indianapolis
Millican Harold Alexander (g su 1906 &'07 AB(Greenville) '06) Prin H Sch North Chili NY
MILLIGAN Helen Margaret (la 1906-11 AB) Teach 109 S Washington St Hinsdale Ill
Millikan Carl E (min eng 1914-) Stu 255 W 119th St Chicago
Millikan Mrs E C (see Rolens Edith L)
†*Millikin* Robert J (acad 1909-10) Cave-in-Rock Ill
Millikin Thomas A (acad 1881-2) Trav Sales Paris Ill
Millin Richard Bardwell (ag 1915- Also Pa St Coll) Stu 215 Little Av Ridgway Pa
MILLIZEN Edna Varner (la mus 1911-15 AB) Teach H Sch Lewistown Ill (104 S Taylor Av Oak Park Ill)
MILLIZEN Edson Jay (la 1908-12 AB) Publ c/o Sears Roebuck Co 104 S Taylor Av Oak Park Ill
Millman Harry Abram (la com 1914-15 com 1915-) Stu 1000 N Mozart St Chicago
Millot Henry C (sp 1871-2 Also Blackburn Coll) Gen Contr 1200 Orchard Av Springfield Ill
Mills Ben Fay (ag 1914-15) Clk Palestine Ill
†Mills Buren O (acad 1908-9 arch eng 1909-11) Palestine Ill (506 E Daniel St Champaign Ill)
MILLS Charles Henry (B Mus(Edinburgh) '04 D Mus(McGill) '11 FRCO ARCM FAGO Prof Theory Mus Syr U 1907-8 Dir Sch Mus & Prof Mus U Ill 1908-14) Dir Sch Mus U Wis 1914- 2112 Jefferson St Madison Wis
Mills Charles Raymond (su 1911 Also Ill St Nor U) Teach Buckley Ill
MILLS Clifford Pusey (ag 1905-9 BS) Ag Homer Ill
Mills Elmer Elias (la 1914-15) Sales Fidelity Appraisal Co of Milwaukee 537 140 S Dearborn St Chicago (1653 Humboldt Blvd)
†Mills Emely Gerber (su 1911) Buckley Ill (Cessna Park Ill)
Mills Ernest Benjamin (sp ag 1899-1900) Ag McNabb Ill
?*Mills* Ethel Lenore (acad 1901-2) 602 N Springfield Av Champaign Ill
†MILLS Floyd Earl (m eng 1900-4 BS) Constr Eng 722 11th Av Seattle
Mills Fred Leon (la 1913-14 law 1914- Also Notre Dame U) Stu Pleasant Home Oak Park Ill
Mills Gertrude Buchanan (Mrs Fairchild) (acad 1898-1900) Salinas Cal (Mora Id in su)
Mills Glenn Horace (la 1914-15) Auto 914 Illinois St Ottawa Ill
Mills Grace A (la 1913-14 Also Ill St Nor U) Teach Georgetown Ill
MILLS Guy G (acad 1906-7 c eng 1907-12 BS Instr C Eng U Ill 1913 14) Insp Concrete Rds Palestine Ill
Mills James Bagwell (sp ag 1900-2) Ag & Stock Clay City Ill
Mills James Evan (su 1914) Asst Supt St Charles Sch St Charles Ill (1 Stark St Waterloo NY)
Mills James Leonard (su 1908 Also Pur U) 428 Claremont Av
MILLS John McCuen (sc 1906-7 BS Also U Wis) Chem 318 Ogden Av Milwaukee
Mills John Turner (ag 1912-13 '14-) Stu McNabb Ill
Mills Lois Gertrude (la 1915- Also U Cal) Stu 1304 Pacific St San Luis Obispo Cal
MILLS McQueen (l 1904-7 LL B Also N Ind Nor) Butler Tenn (R10 Urbana Ill)
†Mills Mary Wilda (la 1893-4) Webster Groves Mo
Mills Niles Easton (ag 1915-) Stu 1304 Pacific St San Luis Obispo Cal
MILLS Ralph Garfield (sc 1898-1903 AB MD(NW) '07 Also U Chgo) Prof Pathol Bact Severance Hospital Seoul Korea (356 W Decatur St Decatur Ill)
MILLS Ralph Walter (acad 1894-6 sc 1896-9 BS MD(St Louis) '03) Med Wall Bldg St Louis
MILLS Will Alonzo (l 1907-9 LL B) Law Salem Ill
Mills Willis B (la 1873-7) Ag McNabb Ill
Millsaps Robert P (see Mills McQueen)
Millsom Walter Clair (la com 1914-15 cer eng 1915- Also Knox Coll) Stu 216 Sherman Av Macomb Ill
MILLSPAUGH Arthur Chester (la 1909-10 AM AB(Albion) '08) Teach Augusta Mich
MILLSPAUGH Martin Laurence (e eng 1903-7 BS) Sec & Treas Wilbur & Mills Co Columbus O (67 E Long St)
MILNE Agnes Mabel (h sc 1912-15 AB) Instr H Sc Coll Indus Arts Denton Tex (E Seventh St Lockport Ill)

Milne David Haxton (sp 1898-1900) Western Elec Co Hawthorne Ill (3314 Aurora Av Berwyn Ill)
Milne Dwight Read (sp ag 1905-7) Ag Lockport Ill
MILNE Edward Lawrence (la 1892-6 BS g 1899-1900 MS su '15 Instr Math U Ill 1898-1907) Teach 402 W Washington St Champaign Ill
Milne Frank Maitland Jr (ag 1909-11) Ag Lockport Ill
MILNE Minnie Isabel (Mrs Sidney Holt) (h sc 1911-14 BS) Home 203 E Healy St Champaign Ill (E Seventh St Lockport Ill)
*Milner Franklin Comstock (sc 1910-11 Also Ferris Inst) d June 17 1913 Big Rapids Mich
†Milnes George Stott (acad 1881-2 sc 1882-3) Morrison Ill
Milnes John Schenck (ag 1910-12) Ag R9 Decatur Ill
*Miltemore Mary Frances (Mrs F P Dobson) (sp 1872-3) d Paris Ill
†Miltimore Chancey King (la 1871-2) Janesville Wis
*Miltimore Guy (acad 1888-9 c eng 1889-92) d June 11 1904 Chicago
*MILTON Franklin Silas (c eng 1875-8 BS '79) d July 22 1892 Platteville Colo
Minard Arthur William (ag 1910-11) Mfg 153 Walnut St Blue Island Ill
Minard Barbara Winefred (la 1912-13 Also NW U) Nurse 1416 Indiana Av Chicago (153 Walnut St Blue Island Ill)
Minchin Sidney Henry (arch eng 1911-12 Also Lewis Inst) Stu Armour Inst 3052 Logan Blvd Chicago
MINER Aaron W (ag 1900-4 BS) Ag Adair Ill
MINER Ada Mae (Mrs Arlo Chapin) (la 1904-8 AB) Home 510 W Springfield Av Champaign Ill
Miner Clement Leon (acad 1898-1900 Also Mechanics Inst NY) Mfg Steel Cooperage Wks The Pfandler Co Detroit
Miner Mrs E A (see Spencer Bertha)
Miner Earl Henry (acad 1893-4 sp 1894-5) Ag Plainview Tex
Miner Mrs Eleanor (Mrs Wm) (su 1910 &'11 Also Ill St Nor U) Home Des Moines Ia
Miner Fred Graham (ag 1895-7) Ag Macomb Ill
**Miner* Grant (acad 1885-6) d Aug 13 1887 Champaign Ill
Miner Harry Eugene (la 1912-14) Stu U Wis 618 E Green St Champaign Ill
Miner Helen Nellora (ag h sc 1914-15 la 1915- Also W Ill St Nor) Stu Adair Ill
Miner Henry (ag 1911-) Stu Waverly Ill
MINER James Burt (BS(Minn) '97 LL B(do) '99 MS(do) '01 PhD(Col) '03 Instr Psych U Ill 1903-4 Instr Philos U Ia 1904-5 Asst Prof do U Ia 1905-6) Asst Prof Psych U Minn 1906- 428 Walnut St SE Minneapolis
MINER James Howard (acad 1900-1 ag 1903-7 BS) R2 Adair Ill
Miner Mrs J H (see Barnhart Edna P)
MINER Leslie Earl (c eng 1906-10 BS) Draft & Design 217 E Illinois St Chicago (6226 Lakewood Av)
MINER Lester Ward (ag 1910-14 BS '15-) Stu & Teach H Sch Urbana Ill (1912 S First St Shelbyville Ill)
MINER Mary Ethel (Mrs E E Hoskins) (h sc 1908-12 BS Also W Ill St Nor) Home Odin Ill
MINER Paul Irving (ag 1906-10 BS Also W Ill St Nor) Ag Adair Ill
Miner Mrs S C (see Iddings Daisy D)
Miner Timothy Ralph (ag 1897-9 Also Knox Coll) Ag Wellman Ia
Miner Mrs T R (see Talbot Carrie E)
Miner William (su 1905 &'06 &'07 &'08 &'09 &'10 &'11 &'12 &'13 Also E Ill St Nor) Teach Des Moines Ia
Miner Mrs William (see Miner Mrs Eleanor)
?Mingle Charles J (ag 1870-2) Clyde Ill
Minier Horace Mann (ag 1875-8) Farm Loans 1912 Amicable Bldg Waco Tex
?*Minis* Andrew C (acad 1879-80) Parkville Ill
Mink Dwight L (e eng 1913-15 com 1915-) Stu 319 NW Third Av Galva Ill
Minkema William Herman (m eng 1913-) Stu 10627 Michigan Av Chicago
Minks Ernest William (sp ag 1905-6) Ag Fisher Ill
Minnich William P (sp 1870-1) Trav Sales St Louis (Villa Ridge Ill)
Minnick Guy Forest (acad 1892-3) Adv Mgr c/o McClure Publ Co Fourth Av New York
MINNICK John Harrison (g sc 1906-7 '08-9 '10-11 AB(Ind) '06 AM (do) '08 Instr Math U Ill Acad 1906-7 Asst Math do 1908-11 Critic Math Ind U 1911-13) Stu U Pa 1915-

Philadelphia
Minnick Mrs J H (see Smith Eva M)
Minnis Emma L (su 1913 Also U Chgo) Prin Sch 3112 Grand Av Louisville Ky
Minnis Lemuel Ernest (ag 1912-) Stu 3710 Wabansia Av Chicago
Minor Mrs H R (see Riner Jessie M)
MINOR Loyal Leonard (ag 1911-13 BS Also Wm & Vashti Coll 1908-11) Teach H Sch Carthage Ill (503 N Sycamore St Aledo Ill)
Minor William (su 1906 &'14) Supt Schs Mt Vernon Ill
Minto David Harold (sp ag 1901-2) Ag R2 Antioch Ill
MIRICK Harry R (la 1909-13 AB) Jour 5727 Ohio St Chicago
Mischler Clara Helen (su 1915) Teach 802 E Edwards St Springfield Ill
Mischler Lillian (su 1906&'15) Teach 802 E Edwards St Springfield Ill
Mise K (su 1915) Asst Prof Eng c/o Kyushu Imperial U Kukuoka Japan (2330 Calumet Av Chicago)
Misener Lena Esther (su 1907 AB (Monmouth) '04) Teach 322 S Third St Monmouth Ill
Misenhimer Alice Irene (Mrs H M Thrasher) (sc 1908-10) Home Pontiac Ill
MISKIMEN William Anderson (m eng 1900-4 BS) Sec Ill Canning Co Hoopeston Ill
MISNER Francis De Sales (e eng 1910-13 BS AB(Holy Cross) '10) E Eng 302 S University St Peoria Ill
Missimer Dale Johnson (arch eng 1913-14 Also Kan St Ag Coll) 220 N Cascade Av Colorado Springs Colo
Missimore Russel Clark (su 1915 Also U Mich) Gen Wk 524 S Main St Hillsboro Ill
†Miszeiko Vincent (m eng 1903-4 Also Rigas Poly) Linkov Russia
MITCHEL Hazel Mary E (g la 1908-9 AM AB(Shurtleff) '08) Teach 1622 W 11th St Des Moines Ia (Shenandoah Ia)
Mitchel Lyman Betts (acad 1897-8) Danvers Ill
Mitchel Marietta (Mrs L Matthews) (sp mus 1907-8) Home 616 Park Av Springfield Ill
Mitchel Robert Andrew (su 1915) Teach Phys Tr Anaconda Mont
Mitchel Ruth Lacie (sp mus 1907-8) Dressmaker Urbana Ill
?*Mitchel* Walter Ormsby (acad 1897-8) Danvers Ill
Mitchell Mrs (see Dickinson Grace G)
Mitchell Mrs (see Stover Nellie E)
Mitchell Anderbon Q (la 1871-2) Coal Land Interests 907 N Market St Marion Ill
MITCHELL Annie (la 1897-1901 AB) Teach Rosebud Tex (Bement Ill)
†Mitchell Beulah (h sc 1911-12) 1228 E 57th St Chicago
MITCHELL Brainerd Jr (BS(Ark) '07 ME(do) '11 Instr U Ark 1910-11 Instr M Eng U Ill 1912-13) Asst Prof M Eng U Ark 1913- Fayetteville Ark
†Mitchell Brain Leonard (chem eng 1903-5 Also Armour Inst) 4554 Wabash Av Chicago
Mitchell Charles Daniel (chem eng 1907-8 Also U Chgo) Publ 501 15 S Market St Chicago
MITCHELL Charles Jacob (c eng 1887-91 BS) M Eng Fairbanks Morse Mfg Co Beloit Wis (825 Park Av)
Mitchell Mrs C J (see Dickinson Grace G)
Mitchell Constance Mines (su 1911 AB (Ill Wes) '10) Teach 178 W 16th St Chicago Hgts Ill (Bubble Ark)
Mitchell Dale Ira (ag 1915-) Stu Talbot Ind
Mitchell Daniel Palmer (su 1914 Also E Ill St Nor) 801 E Jefferson St Effingham Ill
Mitchell Donald Richards (ag 1914-) Stu 6252 Stony Island Av Chicago
Mitchell Edwin Whitford (ag 1895-7 1900-1) Ag Morrison Ill
Mitchell Elsie Louise (h sc 1912-) Stu 307 S Orange St Havana Ill
MITCHELL Eva (la 1909-12 AB) Teach 1007 N McLean St Bloomington Ill (Georgetown O)
Mitchell Everett Edward (la 1910-12 Also Art Inst Chgo & Chgo Acad Fine Arts) Art Marion Ill
Mitchell Florence Ferne (la 1910-11 su '12) Teach 508 W Oregon St Urbana Ill
Mitchell Forster Isaac (la 1915-) Stu 302 S Orange St Havana Ill
Mitchell Mrs Frank (see Hall Florence E)
?Mitchell Fred Eliphalet (arch 1911-12 Also Ia St Coll) Des Moines Ia
MITCHELL Frederick Alexander (m eng 1904-8 BS Instr T&AM U Ill 1901-3) Contr & Struct Eng Kansas City Struct Steel Co 1907- 2926 Lockridge St Kansas City Mo
Mitchell Gay E (acad 1889-90) Clk Freight Ofc Kansas City Belt Line RR Kansas City Mo
?*Mitchell* George White (acad 1891-3) 209 S State St Chicago

Mitchell George William (ag 1913-) Stu 1000 S Buchanan St Marion Ill
Mitchell Grace (la 1912-) Stu Georgetown O
MITCHELL Grover Ira (m eng 1910-15 BS Also NW U) Sales Eng Amer Bur Eng Chicago (Cornell Ill)
Mitchell Harmon Howard (acad 1905-6 sp com 1906-7) Merc 116 W Main St Urbana Ill
MITCHELL Harold Hanson (chem eng 1904-9 AB g 1909-13 MS '13-15 PhD Asst Analyst Phys Chem U Ill 1907-8 Asst Chem U Ill 1911-13 Assoc Chem An Husb Ag Exp Sta do 1913-15) Assoc An Nutr & do Ag Exp Sta U Ill 1915- 907 W Main St Urbana Ill
†Mitchell Harry Scholey (m eng 1901-4) Rock Island Ill
Mitchell Hazel Mary Eliza (g la 1908-9 AB(Shurtleff) '08) Teach H Sch Austin Minn (Shenandoah Ia)
MITCHELL Helen (la 1910-14 AB) Teach Homer Ill (Georgetown O)
Mitchell Mrs H J (see Talbot Mary H)
Mitchell Isaac (su 1909 AB & BS (Nat Nor) AM(Hanover) '87) Teach 604 S Orchard St Urbana Ill
Mitchell James Harry (sp law 1907-8 Also Chgo Kent Coll Law) Trav Sales Marietta O
Mitchell Janet (Mrs C W Allison) (h sc 1910-13) Teach Chgo Kinderg Coll 4935 Washington Pk Pl Chicago (Olney Ill)
Mitchell Joe Orlando (arch eng 1909-12 Also U Cal) Draft 25 N Dearborn St Chicago (4200 Drexel Blvd)
?Mitchell John Austin (sp 1899-1900) Denver
MITCHELL John Harris (sc 1910-12 MS BS(Ala Poly) '04 MS(do) '04 Asst Chem U Ill 1910-11) Asst Prof Chem Clemson College SC
†Mitchell Joseph A (acad 1886-7 sc 1910-12) Fairmount Ill
Mitchell Karl Wilson (su 1912 AB (Wittenberg) '08) Prin Sch Austin Nev
Mitchell Lennie (acad 1894-5) Sidney Ill
Mitchell Leonard Osgood (ag 1913-) Stu 2337 W Adams St Chicago
Mitchell Leroy James (ag 1914-) Stu 202 N King St Robinson Ill
?Mitchell Lionel Earl (sc 1911-12) 3332 Vernon Av Chicago
Mitchell Loren Elmer (ag 1910-12) Clk Flora Ill
Mitchell Lucile (mus 1909-12) Superv Mus & Draw Gibson City Ill (604 S Orchard St Urbana Ill)
Mitchell Marguerite (lib 1911-14 AB (Wilmington) '10 Gen Asst Lib U Ill 1913-14) Libr 201 Columbus St Wilmington O
Mitchell Maurice Finley (sp ag 1900-2) Ag Oneida Ill
MITCHELL Nolan Dickson (arch eng 1909-10 BS BCE(Ark) '08) Struct Eng 411 Amer Nat Bk Bldg Tampa Fla (Greenway Ark)
Mitchell Olive (Mrs Hunter) (acad 1887-8) Home Chicago
Mitchell Robert Stephens (e eng 1914-) Stu 2907 Lafayette Av St Louis
MITCHELL Roy Craig (arch eng 1904-6 BS Also Parsons Coll) Struct Eng 1737 Fifth Av Los Angeles
Mitchell Ruffin Edward (min eng 1910-14 Also Ill St Nor U) Min Eng Melcher Ia (Sheppard Ill)
?Mitchell Rufus Sterett (c eng 1872-4) Champaign Ill
Mitchell Sam (acad 1905-6) Contr Charleston Ill
MITCHELL Walter R (acad 1883-4 sc 1887-9 BS) Hyde Park H Sch 1228 E 57th St Chicago
Mitchell William Leland (sc 1912-14) Stu Wash St L U Stauton Ill
Mitchell William Norman (c eng 1914-15 Also Geneva Coll) C Eng SF RR Amarillo Tex (1250 Garfield Av Topeka Kan)
Mitchell William Ursa (acad 1905-6 m eng 1906-8) Mgr W Ill Tel Co Ursa Ill
Mix Jessie Clair (Mrs P J Morris) (la 1908-9 Also Shurtleff Coll) Home 12 Hyland St Newton Center Mass
Mix John Raymond (la 1915-) Stu 114 W Fourth St Beardstown Ill
MIX Martin Ira (m eng 1909-13 BS) M Eng 3210 Vernon Av Chicago
Mix William Judd (e eng 1910-11) Draft Chicago (Beardstown Ill)
MIZE Robert Charles (l 1908-13 LL B) Law 409 N Main St Santa Ana Cal (602 W Third St)
Mize Mrs R C (see Rohde Minnie E)
MIZOGUCHI Gunday U (e eng 1911-14 BS g 1914-15 MS MA(Mount Iamalpaiis) c/o Japanese YMCA 2330 Calumet Av Chicago (1012 Fukudzi Saga Japan)
Mizuno Tsunekichi (g ed 1914- AB (Hiroshima Nor) '08) Stu 41 Koizumi Tamura Iwaki Japan
Moats Stewart Blakeslee (la 1910-11) Sales Mun Eng Contr Co 1439 Ar-

thur Av Chicago
Moberley Edwin Stuart (la com 1914-15 ag 1915-) Stu Tallulah La
Mobley William Dean (sp ag 1901-3) Ag Mt Sterling Ill
Moburg Cornelius Frederick (sp ag 1906-10) Ag Emden Ill (Cameron Ill)
Moburg Ernest Rueben (ag 1914-) Stu R2 Kirkwood Ill
Model Charles (su 1915 AB(NY) '08) Teach H Sch 366 Hewes St Brooklyn NY
Modes Sara Voorhees (su 1914 Also Millikin U) Teach 1470 S Seventh St Terre Haute Ind (616 N Shabbona St Streator Ill)
MODJESKI Ralph (Hon D Eng 1911) C Eng Monadnock Bldg Chicago (5326 E End Av)
?Moehrs Louis William (sp ag 1904-5) Leanderville Ill
Moeller Helen Susan (su 1907) Teach Waterloo Ill
Moenkhaus Carl William (la 1913-14) Gen Wk Main St Huntingburg Ind
?Mofet William Raynor (la 1902-3 Also N Ill St Nor) Dekalb Ill
Moffatt Frederic Earle (sp ag 1909-12 Also Ill Sch Phar) R Est Park Ridge Ill
*Moffett Aletha (gen 1875-6) d Vancils Point Ill
Moffett Mrs Clyde Grant (su 1914 Also Millikin U) Teach H Sch 1210 S Fifth St Springfield Ill
Moffett Donald Romain (la 1913-14 law 1914-) Stu 102 S Elm St Paxton Ill
†Moffett John (sp 1873-7) Live Stock Exch Bldg Kansas City Mo
†Moffett John Bigum (acad 1880-1 la 1881-2) c/o Moffett Bros & Andrews Live Stock Exch Bldg Kansas City Mo
Moffett John Karl (1 1909-12) Stock Benchland Mont (Paxton Ill)
Moffett John Silas (ag 1910-12) Ag R4 Paris Ill
Moffet Josie Carrie (Mrs O F Badding) (su 1899) Home 2224 Browder St Dallas Tex
Moffett Ocea Edward (la 1882-6) Mintr Harbor Beach Mich
*Moffett Portia (Mrs Hiram Gilkerson) (gen 1875-6) d Feb 19 1911 Larned Kan
Moffett Thomas Oscar (e eng 1913-15) Oakland Ill
Moffett William David (acad 1880-1 c eng 1881-5) C Eng Boody Ill
Moffitt Minor (sp ag 1900-1) Ag Box 212 Swift Current Sask Can
Moffitt Mrs S J (see Post Ethel A)
MOGENSEN Peter (acad 1890-1 c eng 1891-4 BS Asst Math U Ill 1894-5) C & Hydr Eng 917 S Cedar St Spokane Wash
MOH Hsiang Yueh (ag 1911-13 BS Also St Xaviers Sch) Ag 78 Ward Rd Shanghai China
Mohan John Jay (sp la 1911-12) R Est 2 Eades Bldg Streator Ill
†Mohinari Diego Luis (e eng 1911-12) Beunos Aires Argentine
MOHLMAN Floyd William (sc 1907-12 BS MS '14) Asst Chem St Water Surv U Ill 1017 W Illinois St Urbana Ill
Mohlman Zenas Harry (sc 1912-13 ag 1913-) Stu 1017 W Illinois St Urbana Ill
Mohr Alba Agnes (la 1909-14 su '15) Teach 425 S Fourth St Watseka Ill
Mohr Edward Emil (m eng 1914-) Stu 349 W Illinois St Chicago
MOHR Esther Cook (Mrs Arthur Dole) (la 1905-6 AB AM(Wis) '10 Also Ill St Nor U) Home 483 Campbell St Wilkinsburg Pa
MOHR Herman (1 1906-8, '10-12 LL B Also U Chgo) Law El Centro Cal
Mohr John Henry (la com 1913-15) Asst Production Clk Order Dept Illinois Steel Co 208 S La Salle St Chicago (2024 Le Moyne St)
Mohr Louis (m eng 1878-81) Sec & Constr Eng John Mohr & Sons 349 W Illinois St Chicago
Moir Alexander (acad 1884-6) Pres Mississippi Pearl Button Co Burlington Ia
Moir James (acad 1884-6) Burlington Ia
MOIR Robert Burril (c eng 1909-11 '12-14 BS) 2821 E 26th St Minneapolis
Moise Mrs (see Mounts Maryon E)
MOJONNIER Julius John (sc 1908-12 BS) Inventive Chem 603 East Av Oak Park Ill (5494 Washington Blvd Chicago)
Mojonnier Mrs J J (see Mench Eleanor L)
MOJONNIER Oliver William (sc 1906-10 BS Also Lewis Inst) Mgr Mohawk Condensed Milk Co Waverly Ia
MOJONNIER Timothy (sc 1897-1901 BS g 1901-2 MS Asst Chem Food Investigation U Ill 1901-3) Pres Mojonnier Bros Co Chicago (842 Columbia Av Oak Park Ill)
Mole Frances E (su 1906) Teach 2036 E 83rd St Chicago
†Moles John Wesley (la 1885-6 '87-8) Ferndale Wash
MOLES Martha Edith (Mrs J H Fair-

child) (lib 1903-4 AB AB(Pomona) '01) Home 1520 S Church St Salem Ore
MOLES Oliver Stephen (la 1885-9 ML PhD(Denver) '97) Teach Wheat Ridge Colo
Molinari Diego Luis (e eng 1911-12) Beunos Aires Argentine
Molinelli Cecil Lambert (arch 1913-14) Dep Surv Martinsville Ind
Moll Paul (la 1914-15 com 1915-) Stu 4549 Berlin Av St Louis
Molt Mrs Frederick F (see Mowbray Esther I)
MOLT Margaret Ellen (la 1911-14 AB Also Milwaukee-Downer Coll 1910-11) Art 900 Fourth Av Clinton Ia
Molter Peter (acad 1909-10) Chicago
Molyneaux Juniata Onita (la 1914- Also NW U) Stu Woodland Ill
Moncrieff James Weir (la com 1914-15 cer eng 1915-) Stu Otsego Mich
MONCRIEFF Jesse Edwin (g philos 1909-10 AM BS(Shurtleff) '09) Prof Engl Lang Japanese Gov Sch Hagi Yamaguchikea Japan
Mongreig Louis Morgan (ag 1915-) Stu 2633 61st Ct Cicero Ill
Monier Harry Hammond (su 1909) Ins 712 W Church St Champaign Ill
Monier James Henry (c eng 1901-4 '05-7) Ag Camp Grove Ill
Monier Martha Vivian (Mrs D C Morrissey) (acad 1895-6) Home 505 W University Av Champaign Ill
Monier Sara (la 1898-1902 '03-4) Asst Ins Ofc 712 W Church St Champaign Ill
Monier William Hays (acad 1896-7) Henry Ill
†Monnier Harold (sp ag 1906-7) Elizabeth Ill
Monnig Joseph Theodore (la com 1914-15) Clk Tyler Warehouse Co St Louis (3036 Hawthorne Blvd)
Monohon Ila E (la h sc 1914-) Stu 904 W Oregon St Urbana Ill
Monrad Karl Johan (chem eng 1903-4 AB(Cor) '07) Res Chem c/o Cal Cent Creameries 622 13th St Eureka Cal
Monrod Mrs Karl J (see Thurston Lena M)
Monroe Albert Folsom (sp law 1900-1) Law Inglewood Cal
Monroe Geo Hays (la 1884-5) Orchard Medford Ore
Monroe George Stuart (la 1913-14 '15- Also U Tex) Stu Hillsboro Ill
Monroe John (acad 1894-6) R Est 1311 Main St Dallas Tex
MONROE Ralph (1 1908-12 LL B) 706 Millikin Bldg Decatur Ill
Monroe Will Seymour (su 1903) Montclair NJ
Monroy Mrs Parley (see Billion Mary I)
Monser Harold Edwin (g philos 1908-9 AB(Col) '95) Evangelist 825 W 179th St New York
Monser John William (la 1911-12) 825 W 179th St New York
MONTAGUE Albert Richardson (acad 1908-9 ry c eng 1909-12 '14-15 BS) C Eng Eng Dept IC RR 343 W 64th St Chicago
Monteiro Java Plinio de Barros (e eng 1912-13 Also Pur U) Ag Lemeira S Paulo Brazil (c/o Antonio Monteiro)
*Montelius Howard M (la 1868-8) d 1895 Freeport Ill
MONTEZUMA Charles (acad 1897-8 sc 1880-4 BS MD(NW) '89) Med 7 W Madison St Chicago
Montgomery Mrs A C (see Burns Mabel B)
Montgomery Amelia (Mrs Douglas Carter) (la 1900-1 AB(Bryn Mawr) '05 AM(do) '06) Home 480 E San Antonio St San Jose Cal
Montgomery Anne Beall (Mrs F W Bohnsen) (la 1895-6) Home 723 20th St Rock Island Ill
Montgomery Ben Mershon (sp ag 1909-10) Ag Petersburg Ill
Montgomery Mrs C S (see Garrett Leone B)
MONTGOMERY Cecile (Mrs J L Payne) (la 1906-7 '09-11 AB Also Ill St Nor U) Teach 901 N 12th St Herrin Ill
Montgomery Charles Albin (la com 1914-15 Also Ill Coll) Furniture & Undertaking Petersburg Ill
Montgomery Earl Livingston (ag 1913-15) 4916 N Lawndale Av Chicago
MONTGOMERY Earle Towse (EM (Ohio St) '07 Asst Cer Eng U Ill 1910-11) Assoc Prof & Asst Dir NY St Sch Cer 1913- Alfred NY
Montgomery Finis Ewing (la 1895-6 AB(Wash & Jeff) '02) Law 740 Riverside Dr New York (1133 Broadway)
Montgomery George Newburgh (acad 1902-3) Chicago
Montgomery Harriet Eleanor (sp h sc 1907-8) Nurse 1411 Vermont St Quincy Ill
MONTGOMERY Harry Edgar (e eng 1908-12 BS) Supt Cent Ill Publ Serv Co 409 E Second St Beardstown Ill
?Montgomery Irma Frances (su 1901& '02) Maroa Ill
Montgomery John T (Trustee 1913-15 Pres St Bd Ag 1913-14) Med Charleston Ill
Montgomery John Theodore Jr (sp ag

1904-5 Also E Ill St Nor U) Express Messenger Charleston Ill
MONTGOMERY Julian (g 1913-15 MS BS (Grayson) '08 CE(Tex) '13) Asst City Eng Sherman Tex (Whitewright Tex)
Montgomery Mrs J C (see Hoop Delpha May)
Montgomery Kenyon (e eng 1902-3) V-Pres & Asst Mgr Wholesale Groc Co Litchfield Ill
Montgomery Lewis Edward (ag 1911-12 Also Millikin U 1909-11) Ag R4 Dexter Mo
Montgomery Lueva (su 1911) Libr Anna Ill
MONTGOMERY Max Alfred (arch 1908-12 BS) Peoria Ill (Centralia Ill)
Montgomery Thaddeus Lemert (la 1913-) Stu R4 Dexter Mo
Montgomery Thomas Candor (e eng 1905--7 Also Augustana Coll) Lumber Merc Winner SD
†Montgomery William (ag 1869-70) Moro Ill
Montgomery William Henry (sp ag 1899-1901) Ag R5 Aledo Ill
MONTIGEL James Ralph (arch eng 1908-12 BS Also Armour Inst) Irrigation Contr 105 Myrtle St Redlands Cal
Montiluis Howard M (sp la 1868-9) Freeport Ill
MONTOOTH Charles Stuart (la 1901-5 AB) Ag R5 Bradford Ill
Montooth Mrs C S (see Logan Winnie A)
Montooth James Levi (sp ag 1903-4 MDC(Chgo Vet Sch)) Vet Neponset Ill
Montross Chester (m eng 1910-11 Also Pur U 1911-12) Mach 1323 Center St Lafayette Ind
Montross Sarah Elizabeth (lib 1897-9) Libr 1420 E 50th St Chicago
Moo Jen Yin Menn-fu (arch eng 1915- Also Tsing Hua Coll) Stu 1436 Luso St Honolulu Oahu
Moody Brilla Jeannette (Mrs O B Kearney) (acad 1905-6) Home Lovington Ill
†Moody Edna Elizabeth (la 1909-10) 1624 Jackson Blvd Chicago
Moody Granville Griffith (ag 1913-14) Rensselaer Ind
Moody Oma Margaret (Mrs J J Rutter-Lawrence) (la 1906-7 AB(Chgo) '09) Home 7a Chihuahua 156 Mexico City Mex
†Moody Samuel Franklin (sp ag 1892-3) Bethany Ill
MOON Amy Constance (lib 1897-1901 BLS Reviser U Ill Lib Sch 1901-3) Libr Carnegie Lib Schenley Park Pittsburgh (718 North Av Willsinsburg Pa)
Moon Arthur Edward (la 1897-8) 718 North Av Wilkinsburg Pa
†Moon Gladys (la 1912 Also Col Coll) Le Roy Ill
MOON Ida Mae (Mrs H S Thimlar) (la 1908-11 AB Also Ill Wes U) Home New Haven Ind
Moon Lawrence Bartelle (m eng 1913-15) Auburn O
Moon Maud Maye (lib 1907-11) Teach 54 E Sale St Tuscola Ill
Moon Paul Cyrus (ag 1909-10 su'15) Teach Peoria Man Tr Sch Peoria Ill (DeQueen Ark)
Mooney Paul (com 1915-) Stu 6900 Chappel Av Chicago
Mooney Raymond (e eng 1912-) Stu 6900 Chappel Av Chicago
Moor Enid Alberta (la 1913-14) Stu Adelphi Coll 247 New York Av Brooklyn NY
Moor George Caleb (g engl 1903-6 PhD(Ewing) '02) Mintr 247 New York Av Brooklyn NY
Moor Hubert Watson (chem eng 1913-15 la 1915-) Stu 608 S Randolph St Champaign Ill
MOORE Aaron Henry (la 1871-6 '77-8 Cert) Merc Louisville Ill
Moore Albert Brophy (la Feb 1916-) Stu Aurora Ill
MOORE Albert Cutts (la 1883-7 BL) Sec YMCA Walla Walla Wash
Moore Allen Francis (Trustee 1909-15 BS(Lombard) '89 Mayor Monticello 1900-2) Mfg & Bnk Monticello Ill
Moore Allen Ray (la 1914- Also Ind Cent U) Stu 1408 W Park Av Urbana Ill
Moore Allie Adelaide (la 1914-15 Feb 1916-) Stu 1310 Beslin St Urbana Ill
Moore Arthur (acad 1902-3) Town Site Mgr Anchorage Alaska
Moore Benjamin Clay (su 1899 Also Ill St Nor U & Harv U) Co Supt Schs Bloomington Ill
MOORE Blaine Free (g pol sc 1907-8 AM AB(Kan) '01 PhD(Col) '13) Prof Pol Sc U Wis Madison Wis
MOORE Burton Evans (AB(Otterbein) '88 AM(Cor) PhD(Goettingen) Instr Physics Lehigh U 1891-3 do U Ill 1895-6) Prof Physics U Neb 1900 Euclid Av Lincoln Neb
MOORE Byron Llewellyn (sc 1886-90 BS) Sec Federal Tel & Tel Co 615 W Delevan Av Buffalo NY (332 Elliott St)
Moore Charles Bachman (la 1915-)

Stu 821 N Fifth Av Knoxville Tenn
†Moore Charles Lawrence (m eng 1902-4 '05-6) Equality Ill
Moore Mrs C L (see Miller Daisy M)
MOORE Charles Ruby (g e eng 1914-BS(Pur) '07 EE(do) '10 Instr E Eng U Ill 1914-15) Assoc E Eng U Ill 1915- 715 S Market St Urbana Ill (704 E Second St Pana Ill)
*Moore Clara Belle (la 1879-81) d Champaign Ill
Moore Clarence Albert (sp ag 1911-12) Ag R1 Equality Ill
MOORE Claribel Burton (la 1909-11 AB Also Ind U) Teach H Sch Lexington Flat Indianapolis
Moore Claude Bliss (acad 1897-8 e eng 1898-1902) Ranch Pompey's Pillar Mont
*Moore Clyde (1 1903-4 '06 Also Westfield Coll) d Westfield Ill
Moore Dwight Merritt (acad 1893-4 m eng 1894-5) Bnk Monticello Ill
Moore Edgar Tower (sp ag 1908-9) Sales Mendota Ill
†*Moore* Edward (acad 1890-1) Humboldt Ill
Moore Edward Wilson (la 1914-) Stu 2028 W Walnut St Murphysboro Ill
Moore Elbert Lansford (su 1915 Also U Chgo) Teach H Sch 10936 Esmond St Morgan Park Ill
MOORE Ellsworth (la 1906-10 AB Also W Ill St Nor) Ag Augusta Ill (Tezerton Sask Can)
Moore Elwain F (ag 1868-71) Fin & R Est 398 Third St S St Cloud Minn
Moore Emma Beatrice (Mrs F K Page) (acad 1899-1900) Home Arcola Ill
MOORE Erma Jennie (Mrs F H Binder) (lib 1902-4 BLS) Home 122 Fifth Av Council Bluffs Ia
Moore Eva Elenor (la h sc 1915-) Stu 1521 Lafayette Av Mattoon Ill
Moore Mrs Flora Powell (Mrs J G) (su 1908) Home 232 W Elizabeth St Paris Ill
Moore Florence (la 1915-) Stu Allerton Ill
Moore Francis Cleveland (sc 1907-8 Also McKendree Coll) Nurse Jewish Hospital St Louis (Louisville Ill)
MOORE Francis Guy (m eng 1902-6 BS) M Eng 1117 E Monroe St Bloomington Ill (150 Hamilton Av Brooklyn NY)
Moore Frank (sp ag 1892-3) R Est & Ag Carrington ND
Moore Frank Cutts (sp ag 1901-2) Ag Polo Ill
†Moore Frank Wesley (sp 1900-1) Oakland Ill
MOORE Genevieve (la 1908-11 AB su 1905 & '07 & '15) Teach 1521 Lafayette Av Mattoon Ill (R1 Charleston Ill)
Moore George Augustus (sp ag 1903-4) Fresno Cal
Moore George Elmer (acad 1896-7) Mfg 600 Ravine Dr Highland Park Ill
Moore George Henderson (su 1895 PhB(Earlham) '89) Mintr Westfield Ind
MOORE George Henry (1 1901-2 LL B Also Cent Nor Coll Ind) Law 429 Stimson Bldg Los Angeles (1321 W Seventh St Glendale)
Moore George Lane (ag 1879-80) Mfg Wichita Stone & Iron Wks First & Sante Fe Sts Wichita Kan (413 N Emporia Av)
Moore George Wilkinson (ag 1915- Also W Ill St Nor) Stu 408 S McArthur St Macomb Ill
MOORE Grace Lillian (Mrs Geo H Cook) (sc 1891-5 BS g 1895-6 MS 1900) Home 5 Davidson Pl Champaign Ill
†Moore Harriet Elizabeth (su 1905 sp 1909-10 Also Millikin U) Decatur Ill
MOORE Harry Albert (e eng 1906-10 BS) Asst E Eng Utah Power & Light Co 523 Kearns Bldg Salt Lake City (Oneida Ill)
MOORE Harry Clay (1 1910-13 LL B) Law 340 Stapleton Bldg Billings Mont (1521 Lafayette Av Mattoon Ill)
†Moore Harry Taylor (arch eng 1910-11) 328 S Webster St Decatur Ill
Moore Harry William (m eng 1910-11) Teach 121 Broadway Freeport Ill
MOORE Herbert Fisher (BS(NH) '98 ME(Cor) '99 MME(Cor) '03 Instr Mach Design Drexel Inst 1903-4 Instr & Asst Prof Mech U Wis 1904-7 Asst Prof T&AM Eng Exp Sta U Ill 1907-14 Prof Eng Materials do 1914-15) Res Prof Eng Materials T&AM U Ill 1915- 712 W Nevada St Urbana Ill
MOORE Herbert Jackson (acad 1909-11 ag 1911-15 BS) 23 N State St Chicago
Moore Hiram Wodrich (ag 1914-) Stu 1001 Independence Blvd Chicago
Moore Irene Holbrook (la 1915- Also Ill Coll) Stu Box 113 Nashville Ill
Moore Ivan Chancey (acad 1910-11 la 1911-12) Baker 206 E Stoughton St Champaign Ill (Effingham Ill)

Moore James Gregory (la 1906-8 su 1908&'10 Also Ober Coll) Supt Schs 232 W Elizabeth St Paris Ill

MOORE Joel Roscoe (g econ 1908-9 AM AB(Albion)'08 Asst Econ U Ill 1908-9) Instr Econ Wis St Nor 113 N 13th St La Crosse Wis

MOORE John Beverly (sc 1904-8 AB MD(Rush)'10) Med & Supt Hospital Zeigler Ill

Moore John Carhart (la & law 1908-11) Adv c/o Francis Publ Co 537 S Dearborn St Chicago (Riverside Ill)

MOORE John Fremont (arch eng 1873-4 '75-8 BS'95) Ag R2(16) Hood River Ore

MOORE Joseph Kennedy (cer eng 1903-8 BS) Consult Cer Eng 2008 People Gas Bldg Chicago

Moore Joseph Patrick (c eng 1906-7) Ag R3 Streator Ill

Moore Josiah John (g bacteriol 1915 BS(Mont)'07 MD(Rush)'12) Assoc Exp Med U Ill Coll Med 5636 Drexel Av Chicago

†*Moore* Landon Lloyd (acad 1908-9) Reynolds Ill

?Moore Laura McAllister (g hist 1912-13 su'15 AB(Ind)'10) Terre Haute Ind

Moore Lawrence Shaw (g hist 1915-AB(Tarkio Coll)'01 BD(Chgo Theol Sem)'04 AM(Harv)'10) Stu Essex Ia

Moore Lewis Albert (ag 1914- Also Baker U) Stu Humboldt Ill

MOORE Lewis Eugene (BS(Wis)'00 CE(do)'06 Instr T&AM U Ill 1904-6 Assoc do 1906-7 Asst Eng Bridges Mass RR Comm & Con Bridge & Struct Eng 1907-14) Bridge & Signal Eng Mass Pub Serv Comm 1914-1 Beacon St Boston (85 Washington Pk Newtonville Mass)

Moore Lou Belle (Mrs M A Oliver) (sp la 1902-4) Home 420 S Main St Kewanee Ill

MOORE Louis Conway (m eng 1903-7 BS) M Eng RFD(101) Ishpeming Mich

Moore Lucia T (sp a&d 1882-3 '85-6 '88-9) Mgr Musical Artists 311 W Green St Urbana Ill

Moore Lucy Kate (sp mus 1895-8 1900-4) Superv Mus Los Angeles (Tolono Ill)

MOORE Mabel D (Mrs R R Helm)(la 1905-7 AB Also Ill Coll) Home Metropolis Ill

Moore Mabel Elizabeth (h sc 1914-Also Ill Coll) Stu Nashville Ill

*Moore Mae C (Mrs E H Smith)(sp 1881-2) d Champaign Ill

Moore Marcellus Webster (sp mus 1900-1) Supt Schs Mus Carbondale Ill

Moore Marlin Clarkson (ag 1912-14 Also Lewis Inst) Chem Mineral Grinding Co Utica Ill (4310 Grand Blvd Chicago)

MOORE Mary Rebecca (Mrs Chester W Munson) 2163 "C" St Granite City Ill (mus 1907-11 AB mus 1913-15) At home Tolono Ill

Moore Mrs Milton (see Campbell Amanda)

†MOORE Minnie Rose (acad 1891-3 la 1893-6 AB) Brimfield Ill

Moore Nathaniel Francis (ag 1914-15) Ag R1(9) Michigan City Ind (4850 Bernard Av Chicago)

Moore Neally Ollene (mus 1910-12) Mus 305 S New St Champaign Ill

Moore Nelle (mus 1914-15) Teach Mus Fairfield Ill (Olney Ill)

Moore Nellie Anna (su 1905&'06&'07 &'09&'10&'13) Prin H Sch Pittsfield Ill

MOORE Olin Harris (AB(Mo)'02 MA(Harv)'04 PhD(do)'13 Also U Paris) Instr Rom Lang U Ill 1912-805 W Oregon St Urbana Ill (609 Rubey St Macon Mo)

Moore Ollie Margaret (la 1907-8 Also U Chgo) Teach 312 Walnut St Danville Ill

Moore Othmar (m eng 1915-) Stu 104 N Randolph St Garrett Ind

Moore Paul Robert (m eng 1915-) Stu Carlinville Ill

†Moore Philip Aylesworth (chem eng 1908-10 Also U Mo) Augusta Ill

Moore Rice Jacob (acad 1899-1900 Also N Ind Nor) R Est & Ins Box 351 Arcola Ill

Moore Richard Jacob (sp ag 1911-15) Dairy Ag Griggsville Ill

Moore Roscoe Walmsley (acad 1905-6) Merc Ficklin Ill

Moore Mrs Roy Charles (see Browning Alta M)

Moore Roy Lewis (su 1904 Also Eureka Coll) Co Supt Schs Eureka Ill

MOORE Ruby Frances (su 1908 la 1909-14 AB) Asst Phys Tr H Sch 2824 Granada Av San Diego Cal

MOORE Samuel Burns (acad 1902-3 m eng 1903-7 BS Also McKendree Coll) Retail Lumberyards Louisville Ill

Moore Sara Elizabeth (la 1914-) Stu 1616 N Vermilion St Danville Ill

Moore Sidney Samuel (su 1912) Teach 209 NE Fourth St Galva Ill

Moore Stanley Jewell (su 1913 AB (Miami)'08) Ag Mansfield Stock

Farm Liberty Ind (c/o Ill Co Club)
Moore Susan Leonore (Mrs F F Munson) (acad 1899-1900) Home Arcola Ill
Moore Vivian June (la h sc 1915-) Stu Front St Stockton Ill
*Moore Walter E (sp m eng 1895-6) d Pesotum Ill
†Moore Warren Hamilton (la 1904-5 Also U Chgo) 5741 Monroe Av Chicago
Moore Wayne Kenneth (ag 1915- Also U Chgo) Stu 6314 Stony Island Av Chicago
Moore Wellington Edward (la jour 1914-15) 111 Walnut St Schenectady NY
Moore William Abner (la 1912-15 law 1915-) Stu 922 W Illinois St Urbana Ill
MOORE William Douglas (m eng 1879-83 Cert) Mfg 1715 University Av Wichita Kan
Moore Zadok Casey (acad 1896-7) Raymond Ill
†Moorhead Frank Forrest (sp arch 1907-8 Also Ia St Coll) Seibert Colo
MOORHOUSE Llewellyn Alexander (g agron 1905-6 MS BSA (Ontario Ag) '02) Prof Field Husb c/o Ag Coll Winipeg Can
Moorman Mrs (see Creamer Alice C)
Moorshead Alfred Lee (acad 1895-7 c eng 1897-8) C Eng 49 Locust Av Arlington NJ (5637 Cabanna St St Louis)
Moote Truman Pharoah (c eng Feb 1915- Also A&M Coll Okla) Stu c/o T A Horton Pond Creek Okla
Moran Charles Francis (acad 1910-11) 116 Vine St Joliet Ill
Moran Elizabeth Catherine (sp mus 1904-6 Also NW U) Mus Teach Effingham Ill
MORAN Harry Cummings (1 1906-8 LL B) Jud City Ct Canton Ill
Moran Katherine Mary (ag h sc 1913-) Stu 412 Chickasaw Av Bartlesville Okla
†Moran Mark Asher (acad 1897-8 m eng 1898-1900) Canton Ill
MORAN Thomas Francis (AB (Mich) '87 PhD (JHopk) '95 Asst Hist U Ill su 1914) Prof Hist & Econ Pur U 1895- Lafayette Ind
Moratz Arthur F (sp arch 1904-5) Arch People's Bk Bldg Bloomington Ill
Moratz Paul (sp arch 1888-9) Arch & Mfg Bloomington Ill
MORAVA Wensel (m eng 1874-8 BS) Mfg Struct Steel 1043 Peoples Gas Bldg Chicago (4846 Kenwood Av)
*More George Frisbie (m eng 1881-2 '86-7) d Feb 23 1912 Polo Ill
Morean Clarence Wheeler (ag 1915- Also Ia St Coll) Stu 1308 Lyon St Des Moines Ia
Morehead Gould (ag 1915-) Stu 275 Park St Montclair NJ
Morehead Herbert Leslie (arch 1912-14) Arch 359 S 16th St Cedar Rapids Ia
Morehead Mrs Joseph C (see Stoltey Pansy B)
Morehouse Mrs Chester (see Renner Roma)
MOREHOUSE Frances Milton (la 1902-3 '09-10 AB AM '14 Instr Acad U Ill) Superv U H Sch Normal Ill
Morehouse Henry C (acad 1882-3) Asst Eng Surveys 302 City Hall Denver (901 S Clarkson St)
Morehouse Kent Wardall (la com 1907-8) Ag Athabasca Alta Can
†Morehouse Kussuth B (ag 1873-4) RFD Ames Ia
Morehouse Merritt J (arch eng 1888-91 Also Ia Wes U) Arch 404 Greenwood Blvd Evanston Ill
MOREHOUSE Newell J (Attended Albion Coll Instr An Husb U Ill 1902-3) 93 Stuart St Seattle
Morehouse Paul Cass (la 1910-12) Ag Athabasca Alta Can
Moreland Carl Boatman (acad & c eng 1907-8) Furniture Dealer Farmer City Ill
Moreland Mrs J W (see Cole Alice M)
Moreland Oscar Everette (ag 1912-13) Bnk Indianola Ill
†Moreno Reuben (sp ag 1901-3) San Juan Argentine Republic
Morey Benjamin Franklin (ag 1904-6 DVM (Terre Haute Vet) '12) Vet Clinton Ind
Morey Clara Adah (la 1914- Also W Ill St Nor) Stu Macomb Ill
Morey Drew (com 1915-) Stu 478 Fourth St Manistee Mich
MOREY Henry Hiram (la 1901-5 AB law 1905-6 JD (Chgo) '07) Law Citizens Title & Trust Bldg Decatur Ill
†Morey Laura Myla (mus 1912-13 Also Cinn Conserv) 328 S Fourth St Vandalia Ill
MOREY Lloyd (acad 1906-7 la & mus 1907-11 AB & B Mus) Auditor U Ill 1911- 1302 W Clark St Urbana Ill
Morey Mrs Lloyd (see Cox Edna E)
Morey Louise (mus 1909-10 Also U Colo) Greenville Ill
Morey Philip Johnston (ag 1915- Also U Vt) Stu 321 N Ridgeland

Av Oak Park Ill
Morey Sarah Jane (h sc 1914-15 Also W Ill St Nor) Stu R2 Macomb Ill
Morgan Mrs (see Gillette Della M)
Morgan Alfred Clarence (m eng 1908-11) Eng Inter-St Com Comm 914 Karpen Bldg Chicago
†MORGAN Alta Hattie (h sc 1907-10 AB Also Ill Wom Coll) Fullerton Cal
Morgan Ambert Delos (sc 1903-5 LL B (Ill Coll Law) '09) Law Herrin Ill
Morgan Benjamin Franklin (la 1908-10 Also Art Inst & Koester Sch Chgo) Sales 407 E Stoughton St Champaign Ill (Monticello Ill)
†*Morgan* Bessie Irene (Mrs L H Smith) (acad 1909) 706 W High St Urbana Ill
Morgan Mrs C E (see Dole Sarah P)
MORGAN Charles Leonard (arch eng 1907-12 BS '14) Arch 116 S Michigan Av Chicago (6005 Blackstone Av)
Morgan Mrs C L (see Knowlton Elizabeth)
MORGAN Chester Arthur (acad 1909-10 su 1909 min eng 1911-15 BS) Dawson Ill
Morgan Chester Pond (arch 1904-5 Also U Wis) Mgr Lumber Yard Ridgeway Wis
Morgan Clarence Leslie (acad 1901-2 sp m eng 1902-3) Mgr Lumber Co Barry Ill
Morgan Clarence William (acad 1906-7 law 1907-9 LL B (Colo) '11) Law 1339 E 17th Av Denver
Morgan Dean Francis (e eng 1915-) Stu Kane Ill
MORGAN Edgar A (la 1902-3 '05-6 AB) Prin H Sch Tuguegarao Cagayan PI (Jewett Ill)
Morgan Edith Marian (lib 1912-13 AB (Minn) '09 Also Carleton Coll) Libr 812 Seventh Av S St Cloud Minn
?*Morgan* Edward T (acad 1888-9) Waterloo Ill
Morgan Effie Marguerite (g engl 1915- AB (Millikin) '13) Stu 1019 Governor St Springfield Ill
Morgan Everette Harmon (chem eng 1910-14) Chem 163 E 150th St Harvey Ill
MORGAN Frederic Lindley (arch 1908-12 BS) Draft Chesterfield Apts Louisville Ky (1011 W Clark St Urbana Ill)
MORGAN George Nathan (la 1880-4 BL LL B (NW) '87) Law 7646 Marquette Av Chicago
Morgan Mrs G N (see Morgan Louisa M)
Morgan George W (la 1884-5) Law 30 N Dearborn St Chicago
MORGAN George Walker (c eng 1901-5 BS) C Eng 1603 N 47th St E St Louis Ill
Morgan Gilbert Ward (acad 1892-3) Law 30 N Dearborn St Chicago
MORGAN Grace Busey (la 1910-14 AB) At home 1002 W Green St Urbana Ill
MORGAN Harry Edward (1 1910-13 LL B) Walker Bldg Christopher Ill
†*Morgan* Harry Ralph (acad 1909-10) 504 E John St Champaign Ill
†Morgan Herschel Seymour (e eng 1912-13 Also U SD) Box C Bellefourche SD
†MORGAN Horace Healy (m eng 1902-6 BS) Draft 380 N Sandrell St Tiffin O
Morgan Mrs H H (see Clifford Winnifred H)
Morgan Isabelle Alice (h sc 1901-3) Sec 608 Kirkwood Blvd Davenport Ia
*Morgan John Barb Jr (acad 1888-9 law 1889-91) d Jan 8 1901 Phoenix Ariz
Morgan John William (su 1909&'10& '11&'12&'13&'15 Also Ill St Nor U) Supt Schs Wood River Ill
Morgan Mrs L S (see Bennett Ruth)
Morgan Lotus Eugenia (la 1910-11) Pingree Grove Ill
MORGAN Louisa Merboth (Mrs G N) (la 1882-5 Cert BL '14) Law 7647 Marquette Av Chicago
Morgan Lyman Judd (ag 1909-12) Sales Hampshire Ill
Morgan May Merboth (la 1914- Also U Chgo) Stu 30 N Dearborn St Chicago
MORGAN Meryl Stanley (c eng 1904-8 BS Also Knox Coll) Galva Ill
†MORGAN Ora Sherman (la 1901-5 AB MSA (Cor) '07 PhD (do) '09 Also Ill St Nor U) Prof Ag Col U 400 Convent Av New York
Morgan Ralph Waldo (chem eng 1912-15 la 1915-) Stu 304 N Ward St Macomb Ill
Morgan Raymond (acad 1910-11) Ag R3 Elwood Ill
***Morgan Richard Price** (Trustee 1891-7 Hon D Eng 1903 Memb 1st Bd RR Comm Ill 1870-4) d May 20 1910 Dwight Ill
Morgan Rudolph Bennett (su 1912 Also N Ill St Nor) c/o Tri City RR Co 2519 Seventh Av Moline Ill

MORGAN Stella Webster (la 1898-1903 AB AM(Chgo)'10) Teach 4809 Lake Park Av Chicago
Morgan Mrs Theron (see Gillette Della M)
Morgan Thomas Sherman (la 1912-15 law 1915-) Stu 738 N 22nd St E St Louis Ill
†MORGAN Walter Montgomery (acad 1892-3 la 1893-7 AB) 52934 Lymes Bldg Denver
MORGAN William Llewlyn (ME(South Wales)'02 Instr Ill Min & Mech Inst 1914-15) Sales Mancha Storage Battery Locomotive Co St Louis (R2 E St Louis Ill)
Morgenthaler Oscar Edward (e eng 1911-12) Clk Woolf Bros 802 Moffett Av Joplin Mo
Morin Oswell (sc 1912-) Stu R2 Danville Ill
MORISON Alfred Thorpe (BS(Pa Coll)'15) Asst Crop Prod U Ill 1915- 905 W Oregon St Urbana Ill (Sugar Grove Pa)
Morita Haneymon (com 1914-) Stu Kisarazu Japan
MORKEL William Algernon Kingsmill (ag 1914-15 BS g ag 1915- Also Gov Ag Coll) Asst An Husb U Ill 1915- 407 E Daniel St Champaign Ill
?Morley Guilford Seymour (acad 1909-10 e eng 1910-11) 214 S Main St St Louis
MORLEY Raymond Kurtz (AB(Tufts) '04 AM(do)'04 PhD(Clark)'10 Instr Math U Me 1904-7 do Worcester Poly 1910-11 do U Ill 1911-12) Asst Prof Worcester Poly 1912- Worcester Mass
*Morlock John (sp 1872-3) d Feb 24 1896 New Memphis Ill
?Morphy Arthur Edwin (m eng 1905 Also Depauw U) 1632 Ridge Av Evanston Ill
MORPHY Edson Wilfred (Grad(N Eng Conserv)'99 Study Paris 1905-6 Prof Violin Nor Conserv Potsdam NY 1899-1900 Prof Violin Conserv Halifax NS 1902-5 Prof Violin Milliken U 1906-12) Instr Violin U Ill 1912- 916 W Illinois St Urbana Ill
Morray Kenneth Ralph (ag 1912-14) Ag Vienna Ill
Morrell Bernard F (arch eng 1910-11 Also Ft Worth U & Armour Inst) Credit Man Internat Harvester Co Toledo (Fitz Henry Pa)
MORRELL Ralph Leonard (c eng 1910-15 BS) Adv Sales Grain Dealers Journal 4301 Adams St Chicago
Morrell Melvin Hill (ag 1915-) 306 W Oak St Watseka Ill
Morrell Thomas Foster (acad 1904-5) Ottumwa Ia
Morrell Walter A (acad 1888-9) Steam Eng 4025 Indiana Av Chicago
MORRILL Guy Lyman (m eng 1908-12 BS MS(Mich)'13) M Eng 207 Maritime Bldg Seattle (Kewanee Ill)
Morrill Leslie Sherman (m eng 1910-12 '15-) Stu 152 Walnut St Blue Island Ill
Morrill William (acad 1905-6) Elburn Ill
MORRIS Alice Elvira (la 1911-13 AB g ed 1913-14 AM) Teach R2 Viola Ill
Morris Mrs Arthur (see Hewitt Mary D)
MORRIS Arthur Marvin (l 1908-13 LL B) Clothier Hub Clothing Co Aberdeen SD (Oskaloosa Ia)
Morris Mrs A M (see Cronk Clara G)
Morris Benjamin Ray (eng 1909-10 Also Millikin U) Teach Minonk Ill
Morris Bertha May (su 1910 & '15) Supt Schs Tallula Ill
Morris Bessie Lilian (Mrs G S Johnston)(la 1907-8) Home 12 Noble Av Hamilton O
Morris Mrs Carl (see Webber Margaret J)
MORRIS Caroline Ruth (AB(Wis)'15) Asst Phys Tr U Ill 1915- 1010½ W California Av Urbana Ill (703 Algoma St Oshkosh Wis)
Morris Cecil Milo (eng 1915-) Stu 120 W White St Clinton Ill
MORRIS Charles Myers (l 1901-4 LL B) Law Kilbourn Wis
Morris Claude Merritt (acad 1909-10) Postal Clk & Adv Kilbourn Wis
MORRIS Edgar William (la 1890-4 BL LL B(Mich)'95) Ag Trinidad Wash
Morris Ercel (su 1913 Also Ill St Nor U) Teach 1006 Kimber St Danville Ill
Morris Flora E (sp la 1887-8)(See also Sims Mrs Flora Morris) Home 1004 California Av Urbana Ill
Morris Mrs G H (see Bengston Pearle E)
MORRIS George (la 1905-6 '08-10 AB) Rep Chgo Tribune Western Springs Ill (Congress Park Ill)
Morris George Hugh (c eng 1906-8) Trav R36 Peoria Ill
Morris George W (ag 1873-4) Painter & Decorator Lexington Ill
†Morris George William (la 1908-9) 1708 N Dela St Indianapolis
Morris Harold Bayley (ag 1912-13) Ag Tonica Ill
Morris Harold Harrison (ag 1914-) Stu R1 Clinton Ill
†Morris Harvey B (m eng 1909-11)

Kansas Ill
Morris Helen Elizabeth (h sc 1914-) 1001 Grisco Bldg St Louis
?Morris Ida M (acad 1879-80 sp 1880-3) Pesotum Ill
MORRIS James Edwin (e eng 1904-8 BS) M Eng Box 96 Congress Park Ill
Morris John Calvin Calhown (c eng 1869-74) Lincoln Ill
?*Morris* John L (acad 1884-5) Bradford Ill
Morris Josephine Annette (su 1913 & '14 Also S Ill St Nor) Murphysboro Ill
†Morris Keith Gardner (sp ag 1903-5) Rantoul Ill
Morris Leland Albert (la & law 1911-13 LL B(Mich) '14 Also Ill Coll 1908-11) Trav Sales 409 W Huron St Chicago (Cartersville SC)
MORRIS Mary Loduska (la 1906-9 AB Also NW U) 516 High Av E Oskaloosa Ia
Morris Melbourn John (acad 1906-7) Carbon Hill Ill
Morris Minnie Ellen (su 1900 &'04 & '05 &'06 &'10 &'12 la 1907-8) Teach 107 N Elm St Champaign Ill
Morris Nelson Marvin (min eng 1913-) Stu 206 N Jackson St Harrisburg Ill
?Morris N W (su 1909) E St Louis Ill
Morris Robert Lyman (acad 1896-8 MD(U Ill Coll Med) '04) Med 418 Powers Bldg Decatur Ill (Maroa Ill)
†Morris Robinson (sc 1876-7) Urbana Ill
Morris Roy Edward (e eng 1911-12) Steel Constr c/o J Griffiths & Son 2838 Michigan Blvd Chicago
MORRIS Sidney Dealey (acad 1899-1901 e eng 1903-5 BS Also U Wis) Instr Topog Eng U Wis 245 Langdon St Madison Wis
Morris Sidney McCagg (l 1907-9 LL B (Colo) '11) Law Oskaloosa Ia
MORRIS Vernon Leslie (arch eng 1911-15 BS) Constr Insp Pennsylvania Co 305 W Polk St Chicago (999 Raymond Av Congress Park Ill)
Morris Wilbert Willard (su 1915 Also U Mich) Teach H Sch 400 N Chilson St Bay City Mich
Morris William Fennell Jr (sp ag 1909-10) Fruit Ag R1(46) Bingen Ark (1701 S Seventh St Maywood Ill)
Morris William West (sc 1904-5 AB Mich) '08 MSF(do) '09) Forest c/o US Forest Service Coeur d'Alene Id
Morrisey Thomas Paul (ag 1905-6) Broker 508 Peoples Bk Bldg Bloomington Ill
Morrison Carl Raymond (min eng 1914-) Stu R1 Columbus Ind
Morrison Carlisle Brey (l 1914-15) Clk Law Ofc Waterloo Ill
Morrison Charles Brown (sp ag 1909-10) Stock Ramsey Ill
Morrison Charles Hugh (acad 1890-1 la 1891-2 Also Ill St Nor U) Coal Opr Odin Ill
Morrison Clay Alexander (ag 1915- Also Pur U) Stu 405 W Beardsley Av Elkhart Ind
MORRISON Donald Kenneth (sc 1910-14 AB) Sales Addressograph Co 4457 N Paulina St Chicago
**Morrison* Edgar G (acad 1879-80) d 1906 Oklahoma
Morrison Elbert Warren (acad 1901-3) Ag Mahomet Ill
MORRISON Ella Hortense (Dir Phys Tr Wom U Ill 1895-8)
Morrison George Emmett (acad 1894-7) 207 W Green St Urbana Ill
Morrison Harry (ag 1914-15) Teach R58 Marseilles Ill (1364 E 15th St Des Moines Ia)
MORRISON Harry Cleveland (g math 1907-8 AM AB(Ind) '07) Co Surv Princeton Ind
MORRISON Helen Sinclair (h sc 1911-15 BS) Teach H Sch Alexis Ill (607 W Jefferson St Joliet)
Morrison Homer Frederick Jr (acad 1905-6 sp ag 1906-8) Stock Bayle City Ill
Morrison Howard Monroe (sp ag 1909-10) Ag & Stock Homer Ill
Morrison Ivan (ag 1913-) Stu Fairbury Ill
†Morrison John (sp c eng 1903-4) 802 E Front St Bloomington Ill
MORRISON John Emery (l 1905-8 LL B) Law Sec & Mgr Peoples Abstract Co 222 Jefferson St Joliet Ill (Danvers Ill)
Morrison Mrs J E (see Gray Villa)
Morrison John Leland (acad 1903-5) Waterman Ill
MORRISON Lee (Asst Eng St Geol Surv U Ill 1907-8) US Geol Surv Washington
Morrison Lethe Eleanor (h sc 1914-) Stu Waterloo Ill
***Morrison Napoleon B** (Trustee 1893 9 Memb St Leg 1870) d Nov 1911 Odin Ill
Morrison Paul E (acad 1905-7) Teach H Sch Jacksonville Ill
Morrison Raymond Keir (c eng 1909-11) V-Pres & Treas Joliet Bridge & Iron Co 607 Exchange St Joliet Ill

MORRISON Roger Leroy (sc & ry c eng 1903-5 '09-11 AB '11-12 BS MA (Col) '14) Prof Highway Eng A&M Coll Tex College Station Tex
Morrison Roy Augustine (m eng 1903-4) R Est & Ins Homestead Fla
Morrison Willa Agnes (sp mus 1909-11) At home 129 Lawn Pl Rockford Ill
Morrison William Raymond (la 1910-13 law 1913-) Stu Waterloo Ill
MORRISON William Robert (arch eng 1891-5 BS) Mgr Bridgetown Tramway Co Ltd Barbadoes WI
MORRISSEY Daniel C (la 1890-4 BL Also Yale U) Farm Mortg Champaign Ill
Morrissey Mrs D C (see Monier Martha V)
MORRISSEY Edward Henry (acad 1908-10 la com 1910-15 AB) Adv Dept Montgomery Ward & Co Chicago (2 Walton Pl)
Morrissey Fay (l 1899-1901) Fire Ins Adjuster Champaign Ill
?Morrissey John Johnson (ag 1912-13) Princeville Ill
Morrissey John O'Connell (ag 1915- Also Ill St Nor U) Stu 205 Unity Bldg Bloomington Ill
**Morrissey* Mathew James (acad 1892-5) d Feb 17 1916 Champaign Ill
Morrissey Matthew Joseph (e eng 1910-13) C Eng 5526 La Salle St Chicago
*MORROW A T (c eng 1870-3 Cert Hon CE '92) d March 6 1914 Altamont Kan
†Morrow Arnold Vivian (m eng 1912-13) White Hall Ill
?Morrow Clarence Gifford (acad 1889-92 sp 1892-3) Champaign Ill
Morrow George Dwight (l 1909-10 Also Lake Forest Coll) Sales 702 Genesee St Waukegan Ill
*MORROW George Espy (AM(Mich) '82 Prof Ag La Ag Coll 1876 Prof Ag U Ill 1877-94 Chge U Farms do 1881 Pres Okla Ag Coll 1895-9) d March 26 1900 Paxton Ill
MORROW Grace Elliott (Mrs G T Seely) (acad 1893-4 sc 1894-8 BS) Home 4367 Oakenwald Av Chicago
Morrow Hugh D (sp arch 1907-8) Supt & Estimator Lumber & Planing Mill 421 Chestnut St Evansville Ind
Morrow Irwin Gealy (acad 1908-11 arch eng 1911-15) Rapides La
Morrow Jessie Eleaine (Mrs M A Watkins) (g h sc 1906-8 BS(Okla Ag) '03 Asst H Sc U Ill 1907-8) Head Home Making Dept Okla Farm Jour 1909-R1 Enid Okla
MORROW Joseph Albert (Studied Internat Corresp Sch) Supt Bldgs & Chf Eng U Ill 1901- 601 E Springfield Av Champaign Ill
Morrow Louise (la 1900-2 MD(U Ill Coll Med '06 AB(Wis) '14) Asst Soc Work U Cal Hospital 465 Dolores St San Francisco
?Morrow Minnie M (sp a&d 1886-9) Champaign Ill
Morrow Nelson C (sc 1899-1902 MD (U Ill Coll Med) '05) Med 4801 W Chicago Av Chicago
Morsch Elmer John (ag 1914-) Stu Hinckley Ill
Morse Mrs (see Agnew Viola B)
Morse Mrs (see Bailey Gertrude)
**Morse* Albert Cornelius (acad 1892-3) d 1893 Champaign Ill
MORSE Benjamin Clarke (Grad(US Mil Acad) '84 Prof Mil Sc & Tactics & Commandant U Ill 1910-13) Lieut Col 13th US Inf Manila PI
Morse Burton E (sp 1886-7 acad 1887-8 arch 1888-91) Arch Twin Falls Id
Morse Chester Arthur (c eng 1909-10 Also U Wis) Comm Dept Pub Util c/o Cent Ill Pub Serv Co Tuscola Ill
Morse Clara Louise (su 1905 & '06 Also Ill St Nor U) Teach Westminster Hotel Spokane Wash (Carlyle Ill)
MORSE Edward Leland (acad 1880-1 c eng 1881-5 BS) C Eng & Ag R3 Grand Junction Colo
MORSE Edward P (AB(Vt) '79 AM (do) '82 Grad(Union Theol) '86 Instr Anc Lang U Ill 1882-3) Mintr Troy Pa
Morse Guy Edward (e eng 1915-) Stu 4238 Harrison St Kansas City Mo
Morse Hattie (Mrs W A Woolridge) (sp mus 1879-80) Home Gifford Ill
MORSE Henry Childs (c eng 1900-4 BS Also Knox Coll) V-Pres & Sales Mgr SW Silo Co 619 W Main St Oklahoma City
MORSE Henry Milton (m eng 1882-6 BS) C Eng 451 Ainsworth Av Portland Ore
?*Morse* Hiram B (acad 1883-4) Warrensburg Ill
?Morse J H (la 1873-4) Belvidere Ill
MORSE Jediddiah D (e eng 1891-6 BS) Cash Morse St Bk Gifford Ill
MORSE Jessie (la 1910-14 AB) At home c/o Col B C Morse 13th US Inf Manila PI
MORSE John Hale (la 1877-81 AB) Fire Ins & Bonds 1806 Central Av Kansas City Kan
MORSE John Hamilton (la com 1913-15 AB Also Lehigh U) Troy Pa

?Morse Mahlon C (sc 1871-2) Belvidere Ill
Morse Milo M (acad 1877-8) Ranch R3 Grand Junction Colo
Morse Richard Irving (la 1915-) Stu 225 E Main St Olney Ill
Morse Robert Lay (m eng 1915-) Stu 109 W Prospect St Kewanee Ill
Morse Robert Pope (acad 1893-5) Ag & Constr Tuscola Ill
Morse Rollin Henry (acad 1884-5) Cash Globe Sav Bk 748 N Av 66 Los Angeles
MORSE Samuel Theodore (c eng 1893-6 BS) Consult Eng Carlinville Ill
Morse Mrs S T (see Munhall Grace M)
?Morse Wendell Richards (m eng 1906-8) 1432 65th Pl Chicago
?Morshouse Kent Wardell (la com 1907-8) Toulon Ill
Mortimer Earl Otis (sp ag 1903-4) Ag Woodson Ill
Mortland Joseph F (acad 1879-81) Hardin Ill
Mortland William Ulysses (acad 1884-5 BS(CentU)) Teach 1950 Fourth Av W Seattle
Morton Alfred Hammond (c eng 1915-) Stu 6801 Union Av Chicago
?Morton Cora Marie (acad 1895) Champaign Ill
MORTON Davis Walter (AB(Dickinson) '02 DB(Drew Theol) '05 AM (Dickinson) CPA(Wis St Bd Exam) '15 Asst Prof Millikin U 1906-8 Chf Clk Pres Ofc U Ill 1908-9 Instr Acct & Econ do 1909-10 Sec Berea Coll 1911-15) Dean Coll Com U Ore Eugene Ore
Morton Eula Gertrude (la 1914-15) Stu Ill Wes U 59 W Main St Marshall Ill
Morton Henry Augustine (ag 1912-13) Ag 379 W Elm St Canton Ill
Morton James Felix (e eng 1904-7) RR Electr Vienna Ill (117 W Franklin Av Monmouth Ill)
*MORTON James Harrison (la 1902-4 AB '06 Also Ill St Nor U) d Warrensville Ill
Morton Joe Kelley (c eng 1907-8 Also Wabash Coll) RR C Eng & Highway Eng 140 Broadway Benton Harbor Mich (626 Allen St South Bend Ind)
†*Morton* Levi Parson (acad 1904-7) 1109 W Springfield Av Urbana Ill
Morton Marguerite (la 1915- Also Judson Coll) Stu 204 S Lynn St Champaign Ill
MORTON Mary Gertrude (lib 1910-12 BLS BL(O Wes) '05) Asst Branch Libr 3304 Elliott Av Minneapolis (Montezuma Ia)
Morton Ray Victor (e eng 1914-15) Sales 306 S Van Buren St Paris Ill
Morton Robert (ag 1915-) Stu R6 Homer Ill
Morton Roy Albert (ag 1909-10 Also W Ill St Nor) Teach Golden Ill
MORTON Sarah Delano (Mrs A L Owens) (Attended N Eng Conserv Mus & studied with Harold Bauer Paris 1906-7 Teach Piano U Ill 1907-10) Home 1301 New Hampshire St Lawrence Kan
?Morton Venia (acad 1904-5 sp mus 1905-6) 1109 W Springfield Av Urbana Ill
†Morton William Carroll (la 1903-4) 42 White St New York
MOSBY Benjamin Harrison (la 1907-9 AB Also Fisk U 1904-7) Teach Sumner H Sch 4342 West Belle Pl St Louis
MOSCHEL Herman (m eng 1906-10 BS) Supt Dain Mfg Co 125 W Fifth St Ottumwa Ia
MOSCHEL Louis Conrad (la com 1900-2 '04-5 AB) Sec-Treas Langton Lumber Co Pekin Ill
MOSCHEL Margaret (Mrs S A Schickedanz) (la 1910-12 AB Also Forest Park U) Home 616 Oak St Danville Ill
Moseley Beauregard Fred Jr (la 1913-14) 6248 Sangamon St Chicago
Moseley Jason William (arch eng Feb 1916-) Stu Calhoun Ky
*Moseley Roland Edward (c eng 1873) d Princeton Ill
MOSER Lee Elwood (acad 1905-7 e eng 1908-12 BS) E Eng Sigel Ill
Moser Margaret (la 1915-) Stu 6424 Champlain Av Chicago
MOSER Olga Fern (acad 1906-9 sp mus 1909-13 B Mus la 1914-) Stu Sigel Ill
Moser William Oliver (sp c eng 1905-6) Asst Eng 1517 Pine St Scranton Pa
MOSES Cleda Virginia (la 1910-12 AB Also Ill St Nor U) Teach 406 W Locust St Normal Ill
Moses Ethelin Alice (Mrs H E Stingley) (la 1910-11) Home Robinson Ia
Moses Robert Louis (ag 1912-) Stu 4812 Calumet Av Chicago
Mosey Orrin Quam (la 1908-9 DVM (Chgo Vet) '13) Vet Mount Vernon Ia
MOSHER Edna (g entom 1912-13 MS '13-15 PhD BSA(Cor) '08) Instr Entom U Ill 1915- 401 S Wright St Champaign Ill (Kempt Shore Nova Scotia)
Mosher James Barnes (ag 1912-15) Stu U Wis Prophetstown Ill

MOSHER William Earl (g m eng 1911-13 MS PhB(Syr) '09 ME(do) '11) Gov M Eng Mechanicsville NY
MOSIER Jeremiah George (sc 1889-93 BS Asst Geol U Ill 1894-7 Asst Prof Soil Physics & Asst Chf Soil Physics Ag Exp Sta U Ill 1902) Prof Soil Physics & Chf Soil Physics Ag Exp Sta U Ill 908 W Illinois St Urbana Ill
Mosier Leota Irene (la h sc 1912-) Stu 908 W Illinois St Urbana Ill
†Mosiman Clara (sp sc 1903-5) Morton Ill
MOSIMAN Joseph Edward (arch 1906-11 BS) Ag & Arch Morton Ill
MOSIMAN Levi (acad 1900-2 e eng 1902-7 BS) Supt Elec Light Plants Morton Ill
Mosiman Mrs L D (see Dillon Edna L)
Moss Alida Helen (la 1914-) Stu 806 S Mathews Av Urbana Ill
**Moss* Antoinette Leslie (acad 1892-3) d Sept 6 1894 Baldwinsville NY
MOSS Charles Melville (AB(Syr) '77 AM (do) '80 PhD (do) '83 Adjunct Prof Greek & Latin Victoria U Ont 1878-9 Prof Greek Ill Wes U 1879-90) Prof Greek U Ill 1890- 806 S Mathews Av Urbana Ill
Moss Charles Nash (sp ag 1902-4) Gov Serv 904 Taylor Av Mt Vernon Ill
Moss Charles Taylor (acad 1901-3 la 1903-7 AB MD(NW) '12) Med 806 S Mathews Av Urbana Ill
Moss C Sedgwick (arch 1911-12 '13-) Stu 900 Kelly St Charles City Ia
Moss Delmar Darrah (ag 1913-14) LeRoy Ill
Moss Florence Louise (la 1914- Also Ia St Teach Coll) Stu 900 Kelly St Charles City Ia
†Moss Frank C (sc 1871-2) Payette Id
Moss Gladys Ione (la h sc 1911-15 AB) Dir Cafeteria Calumet H Sch Chicago (7334 Yale Av)
*Moss Haven Harnell (acad 1900-1 la 1901-5 AB) d June 6 1907 Urbana Ill
Moss Joseph Bondurant (su 1915) Chrisman Ill
Moss Mrs Lillie C (su 1914 Also Chgo Teach Coll) Teach 2708 W Augusta St Harvey Ill
?*Moss* Lucretia O (acad 1881-3) Champaign Ill
Moss Mary Frances (Mrs J F Wiley) (acad 1900-1 la 1901-5 AB) Home Mattoon Ill
*Moss Minnie (la 1886-8) d May 1888 Champaign Ill
Moss Myrtle Lucy (Mrs S N Gowen) (mus 1901-5 su '08) Home R5 Watseka Ill
Moss Robert Allyn (la 1910-12) Solicitor Citizen's Gas Elec & Heat Co 814 North St Mt Vernon Ill
Moss Royal Ross (la 1905-10 AB) Pres Mfg Co 3940 Fifth St San Diego Cal
Moss Ruth Alice (la 1910-12) Teach 1022 Prairie Av Mt Vernon Ill
Moss William Dexter (la 1909-10) Adv Mgr Ft Collins Colo Review 510 N Main St Linton Ind
*Mosser Maggie (Mrs A S Robinson) (la 1878-80) d Jan 10 1907 Sault Sainte Marie Mich
Mossholder Paul Rhodes (ag 1913-14) Sales Pratt Reed Co 521 N Dement Av Dixon Ill
Mossman Mrs Niles Roy (see Coffey Anna L)
Mostoller Harvey Gove (ag 1911-14) Ag 1320 Grove St Bloomington Ill
Motherspaw William Thomas (la 1875-7) Jour Highland Cal
Moton Albert Franklin (sc 1913-14) 3213 Commercial Av Cairo Ill
Motsinger Edward Francis (c eng 1907-12) City C Eng & Co Supt Roads & Bridges 341 Liberty Pl Canton Ill (437 E Pine St)
Mott Maxwell (com Feb 1916- Also U Mich) Stu 159 N Elmwood Av Oak Park Ill
Motter Archie Runkle (com 1915- Also Knox Coll) Stu Browns Valley Minn
Motter Henry Edward (com 1915-) Stu 227 N Central Av Chicago
Mottern Halbert Nicholas (arch eng 1911-12) Arch 412 Ben Hur Bldg Crawfordsville Ind
†Mottern Layton Robert (la com 1912-14) Russellville Ind
MOTTIER Charles Halvatious (c eng 1906-10 BS) C Eng 1403 E 69th Pl Chicago (Gibson City Ill)
Mottier Julia Louise (la h sc 1912-) Stu Gibson City Ill
Mouch William George (chem eng 1910-14) Cer Milford Ill
Moulden Clara Berenice (la 1915-) Stu 40 E Pembroke St Tuscola Ill
MOULTON Charles Robert (chem eng 1904-7 BS Also Lewis Inst) Asst Prof Ag Chem & Asst Chem Ag Exp Sta 1513 Rosemary Lane Columbia Mo
MOULTON Gertrude Evelyn (g 1913-15 AB(Ober) '03 Instr Phys Tr Wom U Ill 1907-9 Act Dir do 1909-11 Dir do 1912-15) Stu U Ill Coll Med 430 S Ashland Av Chicago (Reva SD)
Moulton Harold Hoyt (sp ag 1915 Also Lewis Inst) Ranch Reva SD
Moulton Henry Harper (sc 1911-13)

Stu U Mo 1913- 1513 Rosemary Lane Columbia Mo (84 W S Water St Chicago)

Moulton Herbert Lewis (cer 1909-10 Also Lewis Inst) City Sales Sprague Warner Co 600 W Erie St Chicago

Moulton Lora Belle (Mrs M W Ross) (h sc 1909-11) Ag Alvarado Minn (White Hall Ill)

MOULTON Walter Ross (e eng 1904-8 BS Also Lewis Inst) E Eng 1227 Linden Av Baltimore (Glen Ellyn Ill)

Moulton Wesley Hillman (sc 1912-13 Also Lewis Inst) Stu U Mo 1513 Rosemary Lane Columbia Mo (84 W S Water St Chicago)

Moulton William Henry (c eng 1887-8) Trav Waverly Ill

MOUNCE George (sc 1910-12 AB '13 Also Ill St Nor U) Teach La Salle Ill

†Mount Darius Orendorff (ag 1909-12) R1 Delavan Ill

Mount Ernest Earl (acad 1910-11) Delavan Ill

†Mount Jesse Roy (sp ag 1911-12) RFD Mt Vernon Ill

MOUNT Madison Hoge (m eng 1897-1902 BS) Teach 435 W 33rd St Los Angeles

Mount Orville Bert (su 1913 Also Union Christian Coll) Prin Hutsonville Ill (Mt Vernon Ill)

Mount Paul (acad 1910-11) Delavan Ill

†Mountjoy Earl Logan (m eng 1908-10) Atlanta Ill

Mountjoy Oscar Francis (ag 1901-4) Ag Atlanta Ill

†Mountjoy Paul Hawes (la 1911-12) 413 Ninth St Lawton Okla

MOUNTS Maryon Evelyn (Mrs L Moise) (la 1912-13 AB Also Smith Coll) Home 2612 Thomas Av Dallas Tex

Mounts Will Walter (m eng 1911-15 ag 1915-) Stu 318 Buchan St Carlinville Ill

Mourning Martha Russell (Mrs R L Dixon) (sp h sc 1909-10) Home Colchester Ill

MOURNING Mary Katharine (la 1905-8 '10-11 AB) Teach 233 S White St Macomb Ill (1115 Main St Le Mars Ia)

MOURNING Nellie Irene (Mrs W E Hedgcock) (la 1908-12 AB) Home 311 E Williams St Albert Lea Minn (233 S White St Macomb Ill)

†Mourning Paul Wetzel (la & law 1911-15) Rushville Ill

Moutray Madeline (acad 1910-11 la 1911-13 AB(Col) '15) Teach H Sch Centralia Ill (400 W 118th St New York)

Moutray Mary Elizabeth (acad 1910-11 mus 1911-13) Stu Mus 400 W 118th St New York

Movitt Perle (la 1913-14) 933 Ashland Blvd Chicago

Mowbray Esther Irma (Mrs F F Molt) (lib 1902-3) Home 12305 Princeton Av Chicago

MOWDER Clyde Leroy (c eng 1903-7 BS) Chf Eng Investment Bldg 1021 Los Angeles St Los Angeles

Mowry Aggie (Mrs W S Hess) (sp mus 1870-80) Home Homer Ill

?*Mowry* Mary Adah (acad 1898-9) Champaign Ill

Moxon Frank (e eng 1910-11) Phys Dir YMCA Carthage Mo (Jacksonville Ill)

Moyen Carl Peter (la 1914-) Stu 2248 Powell Av Chicago

Moyer Charlene (la 1915-) Stu Le Roy O

?Moyer Marion Catherine (Mrs L E Swett) (la 1907-9) 148 St Pails Pl Brooklyn NY

Moyer Simon Jones (e eng 1915-) Stu El Dara Ill

MOYNIHAN Charles Joseph (la & law 1903-8 LL B) Law Montrose Colo

Mozley John Ladd (sp ag 1904-6 Also S Ill St Nor) Stock Vienna Ill

Mroz August Ferdinand (la 1915-) Stu 2885 Milwaukee Av Chicago

Mroz Rudolph John (la 1915-) Stu 2885 Milwaukee Av Chicago

MUCKELROY Renzo Edmund (su 1905 & '06 '08-11 & su '12 '13 & '14 ag Feb 1915 BS Also S Ill St Nor) Head Dept Ag S Ill St Nor Carbondale Ill (Mt Vernon Ill)

Mudge Charles H (sp ag 1886-7 acad 1887-8) Ag Peru Ill

Mudge Fred A (sp ag 1884-5) Ag Peru Ill

†Mudge Gertrude E (sp mus 1901-2) Homer Ill

MUDGE Isadore Gilbert (PhB(Cor) '97 BLS(NY St Lib) '00 Ref Libr & Asst Prof Lib Econ U Ill 1900-3 Head Lib Bryn Mawr Coll 1903-8 Instr Lib Econ Simmons Coll 1910-11) Ref Libr Col U 1911- New York

MUEHLMAN Ralph E (At Harv U 1911-13) Asst Arch Design U Ill 1914- 924 W Illinois St Urbana Ill (240 Putman Av Detroit)

*Muelheims Robert (sc 1875-7) d Jan 19 1884 Nashville Ill

Mueller Adolph (acad 1884-5 m eng 1885-6) Mfg R4 Millikin Pl Decatur Ill

Mueller Alexander John (la 1911-12)

Ins 253 Jones St Racine Wis
Mueller Alphose John (arch eng 1913-15) Asst Chf Clk St Clair Gas & Elec Co E St Louis Ill (2252 D St Granite City Ill)
Mueller Arnold William (acad 1891-3 Also Pitt U) Clk 3143 Shadeland Av Pittsburg
†Mueller August Gall (e eng 1905-7) Rock Island Ill
Mueller Carl Oscar (arch eng 1913- Also Lewis Inst) Stu 3810 Rokeby St Chicago
*Mueller Clarence William (chem eng 1906-9 Also Armour Inst) d Chicago
Mueller Fred August (ag 1914-15) Ag R2 Milford Ill
Mueller Fritz August (la chem eng 1914- Also Armour Inst) Stu 889 E Military Av Fremont Neb
MUELLER Grover Robert (m eng 1903-7 BS) Sales Contr & Consult Eng 1503 St Charles St N Birmingham Ala
MUELLER Gustav Henry (mun eng 1907-11 BS Also Blackburn U) Supt Constr & Sec Herrick Constr Co Carlinville Ill
MUELLER Harrie Stevens (ag 1910-14 BS) Land Arch 1819 E Ninth St Wichita Kan (1332 N Wichita St)
Mueller Harry Louis (sc 1912-) Stu Highland Ill
Mueller Henry Fred (la com 1912-13) 3824 N 11th St St Louis
Mueller Henry Rollo (ag 1914- AB (Baker) '14) Stu Sedgwick Kan
Mueller Herbert Edward (arch eng 1913- Also Lewis Inst) Stu 3810 Rokeby St Chicago
Mueller Herbert Zoller (e eng 1912-) Stu 624 Elm St Quincy Ill
MUELLER Jacob William (m eng 1900-4 BS) Sec Orbon Stove & Range Co 605 E "C" St Belleville Ill
?MUELLER John (la 1872-5 BS) Tampa Fla
Mueller Louis Herbert (sp m eng 1906-7 Also Bradley Poly) Brick Yards Eng & Expert 201 Bradley Av Peoria Ill
Mueller Oscar B (m eng 1891-4) Pres Mfg Co Sarnia Ont Can
Mueller Richard Henry (ag 1915- Also Lewis Inst) Stu 3715 Rokeby St Chicago
MUELLER Walter Herman (arch eng 1901-5 BS) Contr 407 Hasting St Vancouver BC Can
Mueller Walter Rudolph (arch eng 1915-) Stu 3744 Park Av Indianapolis
Muessel Richard Adam (ag 1915- Also Pur U) Stu 701 Cottage Grove Av South Bend Ind
MUHL Fred Lewis (arch eng 1900-4 BS) Instr Math Ill Wes U Bloomington Ill
Muker Mrs M S (see Hood Clara L)
Mulac Louis Edward (m eng 1912-) Stu 2452 S Sawyer Av Chicago
MULBERRY Grace Pearl (Mrs A D Mullikin) (la 1902-6 AB) Home 706 S Elm St Champaign Ill
Mulconery Maurice John (acad 1908-10) Golconda Ill
?MULFINGER Carl Wesley (l 1908-12 LL B '14) 2805 Princeton Av Chicago
Mulford Edgar Theodore (c eng 1913-) Stu Mason City Ill
Mull Mrs Beth Warner (Mrs Josserand Bruce) (su 1907 h sc 1909-10 AB (Kan St Nor) '13) Prof Home Econ St Nor Emporia Kan (Cimarron Kan)
Mull Emmaleen Irene (h sc 1909-10) Teach Danville Ill (704 S Locust St Pana Ill)
†*Mullany* Thomas James (acad 1898) Jesup Ia
?MULLEN Cirilo Joseph (la com 1906-11 AB) Buenos Aires Argentine
Mullen Clarence Clement (e eng 1912-13) Electr Plumbing & Heating Contr Savana Ill
Muller Albert Charles (acad 1893-5) Mason Contr 512 Surf St Chicago
MULLER John (la 1872-6 BS '85) Wurtenburg Germany
Mulligan Frank (acad 1898-9) Asst Freight Agt Chicago Gary Elec RR Co Chicago (Kewanee Ill)
MULLIKEN Albert Danforth (l 1897-1900 LL B) Law 806 S Elm St Champaign Ill
Mulliken Mrs A D (see Mulberry Grace P)
Mulliken Amy R (sc 1896-7 Also Ind St Nor U) Rinard Ill
Mulliken Mrs Elizabeth Elma (Mrs Chas J) (su 1904) Bus 411 W University Av Champaign Ill
Mulliken Horace Watson (ag 1915-) Stu Humbolt Ill
Mulliken June (Mrs Robert Polk) (la 1915) Home Clinton Ind
Mulliken Phoebe (Mrs Storey) (acad 1899-1900 sp mus 1900-3) Home 260 Dorffil Dr Seattle
Mullikin Maude Edith (Mrs G W Armstrong) (sp mus 1907-8) Home Bondville Ill
Mullin Ada Inez (Mrs F E Kilbury) (acad 1905-7) Ag St Joseph Ill

(Savanna Ill)
MULLIN Glen Hawthorne (acad 1903-4 la 1904-7 AB) 226 E Ontario St Chicago
Mullins Edward Richard (arch eng 1912-) Stu 607 E Park St Champaign Ill
†Mullins Etta (sp mus 1908-9) 607 E Park St Champaign Ill
Mullins James Thomas (arch eng 1915) Carpenter 607 E Park St Champaign Ill
MULVANEY Charles Stewart (c eng 1910-14 BS) C Eng 933 La Fayette Pky Chicago
**Mulvany* Thomas James (acad 1898-9) d Jesup Ia
MUMFORD Herbert Windsor (g econ 1907-8 BS(Mich Ag) '91 Instr & Asst Exp Sta Mich Ag Coll 1895-6 Asst Prof Ag & An Husb do 1896-9 Prof Ag do 1899-1901) Prof An Husb & Chf do Ag Exp Sta U Ill 1901- Urbana Ill
Mumm Walter John (ag 1915-) Stu David St Sidney Ill
Mumper William George (la 1870-1) Merc Hynes Cal
MUNCH Arthur Hiram (e eng 1908-11 BS) E Eng 757 W 79th St Chicago
Munch Milton William (acad 1901-2 Also Ill Wes U 1907-8) Phar Lovington Ill
MUNCIE Fred Weaver (g chem 1911-13 MS '13-15 PhD AB(Wabash) '10 Asst Chem Dept Hort U Ill 1911-12 Asst Flor do 1912-15) Assoc Flor Chem Ag Exp Sta 1915- 805 W Illinois St Urbana Ill (Olney Ill)
?Mundy Robert Stephen (acad 1894-6 m eng 1906-7) 716 University Av Champaign Ill
Munger Frank Arthur (m eng 1904-5) Printing & Engraving Belvidere Ill
MUNGER Guy Elmer (m eng 1904-8 BS) Time Study Wk Dain Mfg Co 225 W Fourth St Ottumwa Ia
Munger Mrs G E (see Hinton Bess E)
*Munhall Dola (Mrs W H Daly) (la 1895-7) d July 17 1915 Chicago
MUNHALL Grace May (Mrs S T Morse) (la 1892-7 AB) Home Carlinville Ill
Munich Anton Harry Jr ((l 1908-10) Lang Interpreter 9206 Commercial Av Chicago (Kankakee Ill)
MUNN Alexander Majors (c eng 1891-5 BS) Contr Nebraska City Neb (Daniels Bldg Kansas City Kan)
Munn Eugene Lucius (c eng 1904-5) Trav 908 Benton Blvd Kansas City Mo
Munns Charles Willard (la 1914-15 com 1915-) Stu 1003 N Perry Av Peoria Ill
MUNROE Courtland Leroy (sc 1905-12 BS '13) c/o Miner Lab 9 S Clinton St Chicago
Munroe Frank Brown (acad 1906-8) Ag Sterrett Ala (349 Franklin Av River Forest Ill)
Munroe Mary Flora (la 1914- Also Rockford Coll) Stu 349 Franklin Av River Forest Ill
†*Muns* Andrew (acad 1880-1) '82-3 '89-90) Parkville Ill
Munsell William Percy (la 1910-12) c/o Munsell Publ Co 7752 Lagoon Av Chicago
MUNSEN Andrew (c eng 1899-1904 BS) RR C Eng 1053 17th St Marion Ia
Munson Anton Irving (su 1915 Also Augustana Coll) Teach H Sch Spring Valley Ill (15 S Vernon St Princeton Ill)
MUNSON Chester Wright (m eng 1905-10 BS) Asst Master Mech Corn Products Refining Co Box 5 Pekin Ill
Munson Mrs Cheste W (see Moore Rebecca Mary)
Munson Mrs F F (see Moore Susan Leonore)
Munson John Leonard (ag 1913-) Stu Randolph Ill
Munson Kezia Ethel (su 1911 Also E Ill St Nor) Teach Arcola Ill
?Munson Mary Franklin (la 1900-1 Also Lewis Inst) 2605 Adams Mill Rd Washington
Munson Morris George (sp arch eng 1915-) Stu 903 W Main St Urbana Ill
Murata Motosaburo (e eng 1913-) Stu Yamagiwaji Shingu Japan
Murchison Roy Rob (m eng 1901-5 BS (Colo Ag) '07) Mgr Merc Package Delivery Co 511 Bross St Longmont Colo
†Murdock Cleveland Lynn (sp la 1903-4) Havana Ill
Murdock Elizabeth Adams (acad 1908-9 mus 1909-11 la 1914- Also Bradley Poly) Stu 619 W Church St Champaign Ill
MURDOCK Harvey Ellison (BS(Colo) '06 ME(do) '08 CE(do) '11 Instr T&AM U Ill 1906-12) Prof Ag Eng Mont St Coll Bozeman Mont
Murdock Mrs Ina Indus (Mrs H E) (see Also Brown Ina Indus) (la 1907-8)
Murdock James Oliver (la 1912-13) Stu Law U Chgo 935 E 60th St Chicago

Murdock Louise M (h sc 1908-10) At home 604 N Center St Clinton Ill
Murdock Paul Williard (arch eng 1911-12) c/o Sante Fe RR Gallup N Mex
MURDOCK Roy Kenneth (m eng 1908-10 BS Also Bradley Poly) M Eng Sioux Falls Gas Co Sioux Falls SD
MURDOCK Walter Thompson (g sc 1909-12 MS BS(Pur) '07 Asst Chem U Ill 1909-12) Prof Chem & Physics Mt Union Coll Alliance O
Murfin Arthur Lee (acad 1904-7) Hardware Merc Vernon Ill
Murfin Walter Dean (acad 1904-6) Patoka Ill
Murison Richard Vivian (arch eng 1915-) Stu 904 Judson Av Evanston Ill
†Murk Pauline Andrea (su 1910) 4145 W Henderson St Chicago
?Murota Choichi (g econ 1911-12 CB (Waseda) '10 Also Monmouth Coll) Tokyo Japan
†MURPHY Chalmer Worch (la 1906-11 AB) Urbana O
?Murphy Dennis Herman (su 1913 Also Colo St Teach Coll) Kokomo Ind
Murphy Mrs E L (see Barrett Lucia T)
Murphy Edwin Roy (sc 1902-5 MD (Rush) '08) Med Clear Creek Utah
Murphy Mrs E R (see Woodcock Bess B)
Murphy Emmet Loehr (arch 1903-7) Mfg 125 W 46th Pl Chicago
Murphy Everett Franklin (ag 1912-) Stu R6 Marshall Ill
Murphy Fay Blanche (sp mus 1907-10 Also Plowe's Conserv Mus) Clk 1110 W Oregon St Urbana Ill
?MURPHY Francis Joseph (sc 1893-7 BS) Cobar NSW Australia
Murphy Francis Thomas (sc 1898-1902 MD(P&S) '02) Med 4259 W Madison St Chicago (4242 W Jackson Blvd)
Murphy Frank Dwyer (ry c eng 1908-12) Adv 5639 Wentworth Av Chicago
Murphy Frank Thomas (ag 1910-12) Trav 1421 E 72nd St Chicago
†Murphy Fred George (acad & law 1901-2) Lovington Ill
Murphy George Raymond (eng 1913-14 '15-) Stu Faribault Minn
MURPHY Grace Eleanor (Mrs R E Taylor) (la 1905-8 AB) Kerrick Ill
Murphy Hosmer Leland (arch eng 1911-12) Asst Bk Cash Alvord Ia
MURPHY Howard Bruce (c eng 1900-4 BS) Contr Eng Chgo Bridge & Iron Wks 713 N Peak St Dallas Tex
Murphy Howard Dawson (ag 1913- Also Lewis Inst) Stu 5120 Sheridan Rd Chicago (1327 Farwell Av)
†Murphy James Russell (e eng 1902-5 Also Ill St Nor U) Elkhart Ill
†Murphy James Walter (sp ag 1902-3) Elkhart Ill
?Murphy Jesse Thomas (sp ag 1903-4) Hope Ark
MURPHY John Benjamin (Hon LL D '05 MD(Rush) '19 Attended Vienna & Heidelberg & Berlin & Munich) Med 3305 S Michigan Av Chicago (32 N State St)
†Murphy John Campbell (sc 1897-9 Also Augustana Coll) Long Grove Ia
Murphy John Delbert (sp ag 1907-8) Ag Collins Minn
Murphy John P (ag 1910-12) Ag R2 Sullivan Ill
Murphy John Ray (acad 1902-3) R4 Miami Fla
†Murphy Joseph Ivan (sc 1910-12) 539 Scioto St Urbana O
MURPHY Kendall Tuttle (c eng 1908-13 BS) Gen Eng Contr 326 E Lanvale St Baltimore (305 W Fifth St Sterling Ill)
Murphy Louise Phares (la h sc 1915-) Stu Western Springs Ill
Murphy Margaret (su 1911 BL(Blackburn) '13) Teach 830 Locust St Carlinville Ill
Murphy Mary Agnes (mus 1909-12 '15-) Stu Sullivan Ill
Murphy Maurice Elzin (su 1915 Also Ind U) Stu Eldorado Ill
Murphy Merritt Norton (m eng 1898-9 BS(Wis) '01) E Eng 229 Euclid Av West Detroit
Murphy Mildred Katherine (la 1915- Also Wells Coll) Stu 665 W Prairie Av Decatur Ill
Murphy Norbert D (su 1915 Also U Pitt) Granite St Butte Mont
Murphy Robert Brown (m eng 1914-) Stu 665 W Prairie Av Decatur Ill
MURPHY Robert Emmet (m eng 1915-) Asst GED U Ill 1915- 401 E John St Champaign Ill (1307 Madison Av Anderson Ind)
Murphy Thomas Leo (ag 1912-13) Ag R2 Sullivan Ill
Murphy William Emmett (sp ag 1907-8) Ag Odell Ill
?*Murphy* William Ignatus (acad 1907-9) Champaign Ill
MURR Milton (c eng 1910-14 BS) 512 Grove St Milwaukee (Mountain Wis)
Murray Annie Louise (su 1914) Stu Rockford Coll 4 Davidson Pl Cham-

paign Ill
Murray Charles Brent (m eng 1896-8) Ag & Acct R2 Rippey Ia
Murray David Reese (la 1915- Also U Chgo) Stu 6548 Woodlawn Av Chicago
Murray Donald Bain (la 1914-15) c/o Blakely Printing Co 418 S Market St Chicago (122 S Keystone Av River Forest Ill)
Murray Mrs E B (see Webb Clara L)
Murray Mrs Eliza B (su 1915) Libr 613 Franklin St De Kalb Ill
Murray Ellen (Mrs J H Knox) (la 1906-9) Home Rising Ill
Murray Eva Katharine (su 1910) Teach Oakdale Ill
Murray Everett Bodman (acad 1904-5 c eng 1905-8 Instr Fencing U Ill 1905-8) Consult Eng 920 Walnut St Kansas City Mo (900 E 41st St)
MURRAY Forrest Hamilton (sc 1910-12 '13-15 AB g '15-) Stu Mazon Ill
Murray Frank Howe (acad & e eng 1909-10 Also NW U) Corresp 6448 Kimbark Av Chicago (Clifton Ill)
Murray Mrs G S (see Daniels Edna E)
Murray Geneva Z (Mrs Arden West) (acad 1901-2) Home Dahinda Ill
Murray Grace Mildred (la 1913- Also Ill Wom Coll) Stu 4 Davidson Pl Champaign Ill
Murray Mrs H L (see Kemball Georgetta)
Murray Harry Edward (arch eng 1915-) Stu 421 Main St Menominee Mich
Murray Leonard Ely (arch eng 1915-) Stu 74 Euclid Av Springfield Mass
Murray Lyle Gorden (ag 1913-14) Stock Mazon Ill
Murray Margarette Blanche (h sc 1911-12) At home 4 Davidson Pl Champaign Ill
Murray Marselle (Mrs B M Jewell) (sp mus 1907-8) Home 91 Williams St Hammond Ind
Murray Marvin Walter (sp ag 1905-7) Ag Toulon Ill
Murray Nina Jeanette (lib 1900-1 BS (Lenox) '91) Teach Toulon Ill
MURRAY Norris Fay (e eng 1908-12 BS) 904 W Oregon St Urbana Ill (Mazon Ill)
Murray Olive Fern (acad 1909-10) 507 S Goodwin Av Urbana Ill
Murray Orlando Stewart (sp ag 1909-10) Grain Deal 4 Davidson Pl Champaign Ill
Murray Oscar James (la 1912-) R Est 623 S Wabash Av Chicago (4428 Magnolia Av)
?Murray Peter (ag 1869-70) Manchester Ill
Murray Robert Edward (ag 1914-15 Also U Wis) Murray Bldg Grand Rapids Mich
Murray Sprague Elmo (ag 1913-) Stu Mazon Ill
Murrell Benjamin Nathan (la 1904-7 Also Bradley Poly) Mintr 601 Cedar St St Paul Minn (788 St Anthony Av)
Murrill Hosea Raymond (e eng 1914-15) Surv Flat River Mo
Murrill Randall Tolman (m eng 1914-15 Also U Mo) Eng Flat River Mo
Murrin John Henry (c eng 1909-11 '14) C Eng 419 W 115th St New York
Murvin Garland W (acad 1910-11) Merc Ingraham Ill
Murvin John Gould (ag 1910-11) Merc Ingraham Ill
Musch Harry Edwin (la 1914-) Stu 1001 Jefferson St Beardstown Ill
†Muschler Henry Carl William (m eng 1906-8) 55 Jackson St Aurora Ill
Muse Ernest (acad 1892-3 arch eng 1893-5) Vocal Instr IOOF Temple Sacramento Cal
**Muse* William Osborne (acad 1893-4) d March 17 1899 Jacksonville Ill
†*Musgrave* Charles H (acad 1885-6) Robinson Ill
Musgrave Oris (sp ag 1902-4) Ag R1 Robinson Ill
Musgrove Fred G (sp ag 1901-4) Ag Denton Mont
MUSHAM John William (c eng 1896-8 BS) Struct Eng 1215 Monadnock Bldg Chicago (741 Rush St)
Musselman Claude (acad 1900-2) Mgr Grand Theatre Co Paris Tex (Fort Smith Ark)
MUSSELMAN Thomas Edgar (la 1906-10 AB sc 1910-13 AM) Sec Gem City Bus Coll 2203 Main St Quincy Ill
Musselman Virgil George (la 1902-4) V-Pres Gem City Bus Coll 2220 Hampshire St Quincy Ill
Musselman Mrs V G (see Weilepp Leila M)
Mussenden Ruth Isabel (h sc 1911-) Stu 609 N Kentucky Av Roswell N Mex
Mussenden William Sutherland (c eng 1903-6) C Eng Sante Fe RR Topeka Kan
MUSSER Frank Stanley (acad 1905-6 c eng 1906-9 BS) C Eng Strobel Steel Constr Co 6203 St Lawrence Av Chicago (1744 W Jackson Blvd)

Mustain Glen Terry (sp ag 1902-4) Ag R2 Macomb Ill
Mut Mrs E J (see Halliday Charlotte J)
Muther Charles Muther (arch eng 1915-) Stu 154 N Taylor Av Oak Park Ill
Meyer Frank B (ag 1915-) Stu Kingman Ind
Myers Mrs (see Bassett Minnie)
MYERS Arthur Leslie (m eng 1907-9 '11-13 BS) Effic Eng 1842 12th Av Moline Ill
Myers Mrs Arthur (see Burdick Anna L)
Myers Mrs C A (see Roy Rose E)
MYERS Charles Everett (sc 1911-13 AB BS(W Va)) Prin H Sch Summersville W Va (315 Fourth St Huntington W Va)
MYERS Clara (Mrs A E Harvey) (acad 1887-8 la 1888-91 BL) Home 817 E 30th St Kansas City Mo
MYERS Clyde Hadley (ag 1908-10 MS BS(Ill Wes) '07 PhD(Cor) '12 Asst Chem U Ill 1908-10) Asst Prof Plant Breed Cor U 1911- 203 Prospect St Ithaca NY (Bloomington Ill)
Myers Mrs C H (see Straight Fleda D)
Myers Delle Matilda (ag Feb 1916- Also Winnipeg Nor) Stu Sperling Manitoba Can
Myers Don Everett (sc 1911-12) Clk c/o Sec State Springfield Ill
Myers Mrs D E (see Clark Alice H)
MYERS Elmer James (la 1905-7 AB g 1907-8 AM Also U Ind & U Chgo) Teach Durango Colo
Myers Elsie Mae (Mrs Fisk) (sp mus 1897-8) Home 315 Mechanic St Eldorado Kan
Myers Emma Frances (la 1914- Also U W Va) Stu Summersville W Va
?Myers Estelle Lavinia (lib 1903-4 Also LeStan U) 4221 Westminster Pl St Louis
?Myers George Fortune (sp 1892-3) Danville Ill
MYERS George William (la 1884-8 BL g 1890-1 ML PhD(Maxmilian) '96 Instr Math U Ill 1888-90 Asst Prof do 1890-5 Assoc Prof do 1895-7 Prof Astron & Ap Math & Dir Observ do 1897-1900) Prof Math & Astron & Superv Coll Ed U Chgo 1953 E 72nd St Chicago
Myers Mrs G W (see Sim Mary E)
Myers Harold Edwin (la com 1914-15) Ag Malden Ill
MYERS Harold Torrence (la com 1905-9 AB) Ins Hinsdale Ill
Myers Harry B (la 1913-14) Rushville Ind
Myers Harry L (la 1913-14) RR Barry Ill
MYERS Henry Beck (c eng 1902-6 BS) Merc 1607 Estes Av Chicago
MYERS Howard Dimick (c eng 1908-12 BS) C Eng Box 456 Lockport Ill
MYERS Jacob William (la 1907-11 AB law 1910-13 LL B) Law R3 Harrisburg Ill
Myers Mrs J W (see Grigsby Myrtle A)
MYERS James William (acad 1890-1 la 1892-6 AB g 1897-8) Grain Kinistino Sask Can
*MYERS Jesse J (sc 1897-1901 BS) d 1913 East Lansing Mich
Myers John Calvin (su 1913&'15 AB (NW) '12) Supt Schs Stockton Ill
Myers John T (su 1913&'14 PhB(Central Wes) '09) Gibson City Ill
Myers Kate Genevieve (su 1899 & 1909 &'10 Also U Chgo) Teach 1142 N Fifth St Springfield Ill
MYERS Lena Josephine (la 1910-13 AB Also W Ill St Nor) Teach Hutsonville Ill
Myers Leon Goodbrake (la 1908-9 AB (Millikin) '12) Superv Reliance Life Ins Co Clinton Ill
Myers Lloyd Rhodes (la 1904-5) Com Trav Tallapoosa Ga
Myers Mabel Amanda (la 1915- Also Marshall Coll W Va) Stu Summersville W Va
?Myers Maud Ossoli (Mrs W F Marker) (la 1889-91) Pasadena Cal
Myers Merton Jasper (m eng 1915-) 115 W Hill St Champaign Ill
Myers Myron Arthur (la com 1909-10 BS(Dart) '13) Hinsdale Ill
MYERS Nettie Elizabeth (Mrs J A Udden) (g engl 1908-9 AM AB(Augustana) '06) Home 208 S Pearl St West End Birmingham Ala (2926 Fifth Av Rock Island Ill)
?Myers Nina Claire (la 1911-14 Also Smith Coll) 904 S Goodwin Av Urbana Ill
MYERS Odessa Madge (la 1910-14 AB g classics 1914-15 AM) Teach Tuscola Ill (Mansfield Ill)
Myers Mrs R L (see David Anna C)
MYERS Rachel Flossie (sc 1911-15 AB) Teach H Sch Princeton W Va (315 Fourth St Huntington W Va)
Myers Sarah Helen (h sc 1908-12 Also U Chgo) Stu Chgo U 1953 E 72nd St Chicago
*Myers Thomas Barker (la 1908-9 AB (Millikin) '12) d Oct 24 1914 Clin-

ton Ill
Myers Waldo Ray (c eng 1912-15 com 1915-) Stu Mansfield Ill
†Myers William Allen (sc 1909-12) Liberty Ind
Myers William Henry (la 1915) Coal Valley Ill
MYERS Winifred (Mrs W H Fursman) (la 1896-7 '99-1901 '02-3 AB) Home Henryetta Okla
Myers Wissie Etha (Mrs T J Bryan) (la 1901-4) Home Oak Park Ill
Myerson Herbert (la com 1914-15) Stu Armour Inst Teach 1307 Cornelia Av Chicago
Mykins Perry H (acad 1896-8 sp la 1900-2 Also U Mich) Asst Ticket Agt MC RR 64 Champian St Battle Creek Mich
Mylius Mrs Charles (see Pickard Annie A)
Mylius Louis Aubrey (g min eng 1915- BS(Nova Scotia Tech)'11 EM (Col)'15) Stu Winnipeg Manitoba Canada
MYLREA Thomas Douglas (c eng 1905-9 BS) C Eng & Teach 138 Langley Av Toronto Can
Mylroie John Miller (la 1913-15 Also U Kan) Tailor Lawrence House Lawrence Kan
**Myres* Helen (acad 1876-7) d Rantoul Ill
MYRICK George Harold (e eng 1906-10 BS) V-Pres Cap Elec Co 4257 W Congress St Chicago (400 S Hoyne Av)
†Nabstedt Frederick (acad & sp 1894-8 m eng 1898-1903) 1024 W Ninth St Davenport Ia
Nachtrieb George Williams (e eng 1914-15 com 1915-) Stu 817 S Main St Elkhart Ind
Naden Clifford Fox (ag 1914-15) Stu Yorkville Ill
Naden Gladys Leora (la h sc 1914-) Stu Newark Ill
Naffziger Oliver Hukill (la 1906-8) Merc Auto Sales Dwight Ill
Naftel George W (acad 1902-3 sp m eng 1903-4) Ag Crowley La
NAFZIGER Henry T (e eng 1907-12 BS) E Eng 1157 E 62nd St Chicago (314 Main St Aurora Ill)
Nafziger Mrs H T (see Stoltey Marie J)
Nafziger John Monroe (ag 1914-) Stu Hopedale Ill
Nag Nripendra Kumar (e eng 1913- Also Dacca Eng Sch India) Stu Bakterpur Kaliganj Dacca Bengal India
Nag Surendra Chandra (m eng 1913-) Stu Kaligary Bakterhar Dacca Bengal India
Nagel Charles August (e eng 1915-) Stu 5844 a Cote Brilliante Av St Louis
NAGEL Marcella Elizabeth Adelaide (Mrs F Lundgren) (ag h sc 1910-14 BS) Home 1411 S Sixth St Terre Haute Ind
Nakada Kyoichi (e eng 1912-) Stu Okayama Japan
Nakayama Moki (e eng 1912-14 '15-) Stu 139 Nishibunmura Agawa-gun Kochi-Ken Japan
Nance Charles Holland (la 1885-6) Ret 2943 Walton Av Los Angeles
Nance Oliver Odell (su 1914 &'15 Also U Chgo) Prin H Sch 825 Broadway St Cape Girardeau Mo
Nance Wiley Finney (e eng 1912-13) Ticket Agt Ill Tract Sys Champaign Ill (Carmi Ill)
NAPER Herbert John (arch eng 1885-8 BS) Arch 846 Irving Park Blvd Chicago
Nappe Stephenson Thomas (acad 1883-4 ag 1884-6) Ag & Gov Contr 1319 Norfolk Av Norfolk Neb
NAPRSTEK Frank Joseph (arch eng 1909-14 BS) Eng Dept c/o Western Elec Co Hawthorne Ill (1300 S Tripp Av Chicago)
NARKINSKY Charles Sol (e eng 1910-12 BS Also Armour Inst) E Eng Emerson Elec Co 2032 Washington Av St Louis
*Nase Frank P (gen 1875-7) d Mt Carroll Ill
Nash Alida L (Mrs John H Savage) (la 1880-1) Home 605 W Main St Urbana Ill
*Nash Benjamin Franklin (sp mus 1897-1900) d July 13 1909 Champaign Ill
NASH Charles Anson (e eng 1905-9 BS) Instr E Eng Armour Inst 33rd & Federal Sts Chicago
Nash Grace (su 1910 AB(Tex)'11 Also Wash StL U) Trav Stu Sec YWCA 401 Pereida St San Antonio Tex
Nash Rufus Cary (su 1901&'02 BS (Knox)'00) Mgr Publ 2836 Broadway Chicago
NASMYTH Heber Dignam (Attended Collegiate Inst Stratford Can 1896-1900 & Winnipeg Conserv 1905-7 Vocal Study Berlin Milan London 1907-12) Instr Voice U Ill 1913- 808 W Stoughton St Urbana Ill (28 E Jackson Blvd Chicago)
Nason Sabra Levantia (lib 1905-7 BL (Carleton)'00 Asst Libr Carleton Coll 1900-5) Libr Umatilla Co Lib Pen-

dleton Ore
Nate Mildred Evans (la 1915- Also Ill Wes U) Stu 706 W Healy St Champaign Ill
Nathan May (acad sp 1907-8) Nurse Sullivan Ill
NATHAN Myer Oscar (arch 1910-14 AB & BS Also U Ia 1908-10) Draft Dept Pub Wks 139 N Clark St Chicago (5127 Prairie Av)
NATHANSON Jonas Bernard (g physics 1912-13 AM su 1915 AB(Ohio St) '12) Asst Physics U Ill 1913- 1005 S Second St Champaign Ill (2055 Franklin Av Toledo O)
Nation Maggie Eloise (Mrs G W McCuen) (sp h sc 1907-8) Home Chebanse Ill
NATION Mary Ethel (Mrs J B Park) (la 1905-8 AB Also NW U) Home Paxton Ill
*Nattinger John George (la 1900-1) Ottawa Ill
NAU Robert Harold (c eng 1908-12 BS) Asst Eng Chgo Assoc Comm 1212 S Fifth Av Maywood Ill
Naught Adaline Elizabeth (acad 1904-6) Med Asst Box 297 Rushville Ill
Naughton Charles Colby (acad 1890-2 m eng 1892-5) PM Katalla Alaska
Naughton Frank Usher (arch 1887-8) Solicitor Ceylon Tea Co 509 W Clark St Champaign Ill
Naughton Katheryn Louise (Mrs G A Huff) (la 1890-3 '95-6) Home 304 W Church St Champaign Ill
Nave John Kirk (la 1904-5 AB(Ind) '08) R Est San Francisco
Nay Ernest Omar (sc 1912-15) Stu Harv Med Sch 311 N Third St Marshall Ill
NAY Joseph Raymond (arch eng 1908-12 BS) C Eng 700 Pennsylvania St Gary Ind
NAYLOR Helen Andromache (la 1901-4 AB) Teach Alton H Sch 1602 Henry St Alton Ill (1028 Langdon St Mason City Ill)
Nazil Ismail Nazim (ag 1913-14 Also Switzerland Ag Coll) Nouhkouyoussi Constantinople Turkey
Nazmi Salih (ag 1913-14 Also S P Coll Beirut Syria) Constantinople Turkey
†*Neagle* Julia A (acad 1882-3) Ivesdale Ill
NEAL Essie Edwina (la 1905-10 AB) 207 Buchanan St Danville Ill
NEAL Harry Folsom (la 1907-11 AB LL B(Mich) '13) Law 1st Nat Bk Bldg Fresno Cal
Neal John Dodge (la 1890-3) Ag Ferriday La
Neal Phil Hudson (chem eng 1911-12) Acct 1528 Berkley Av Bessemer Ala
Nealon Daniel Fisher (chem eng Feb 1915-) Stu 3629 Ellis Park Chicago
Nebeker Corie Aquilla (gen 1871-4) Ins 186 28th St Flat B Milwaukee
NEBEKER Mark Edmond (la com 1904-8 LL B) Law Clinton Ind
**Nebeker* Milo Washington (acad 1897-9) d Feb 1906 Davenport Ia
NEBEL Clarence Arthur (ag 1911-15 BS) Ag Clinton Ill
NEBEL Dora Myrtle (la 1911-14 AB) Teach 212 E Jefferson St Clinton Ill
NEBEL Merle Louis (m eng 1909-13 BS g 1913-15 MS '15-) Stu Clinton Ill
Nebel Mrs M L (see Thorpe Veta)
Nebold Grace (su 1913 Also Ill Wes U) 243 Prospect St Jacksonville Ill
NEEDHAM Carrie Isabel (h sc 1908-12 AB) At home 1210 W University Av Urbana Ill
Needham Catherine (la 1914-) Stu 1210 W University Av Urbana Ill
Needham Frank Mix (acad 1888-9 m eng 1890-2) Mgr Riverside Ill
Needham Mrs J H (see Owens Bessie W)
Needham James G (su 1896 BS(Knox) '91 MS(do) '93 PhD(Cor) '98 Prof Limnology Cor U 6 Thurston Av Ithaca NY
Needham James (min eng 1889-93) Gen Supt Mines CM&StP RR Ottawa Ill
Needham John Lowrie (sp m eng 1897-9 1900-1) M Eng Sp Mach Design 4311 Kenmore Av Chicago (Neoga Ill)
Needham John Wilbert (arch eng 1911-12 '13-15) Contr & R Est & Ins 1210 W University Av Urbana Ill
Needham Minnie Lucile (la h sc 1911-) Stu 1210 W University Av Urbana Ill
NEEDLER Helen Montgomery (h sc 1912-14 BS Also Chgo Nor) Teach 1227 Altgeld St Chicago
Needler Julien Hequembourg (m eng 1913-) Stu 1227 Altgeld St Chicago
Needles Elmer Henry (ag 1904-6) Sales Los Angeles
†Neely Bertha (la 1911-12 su '15) 906 W Cherry St Marion Ill
NEELY Charles G (la 1877-80 BL) Prof Constitutional Hist & Law Pomona Coll Claremont Cal
Neely John Childs Jr (arch eng 1914-) Stu 1285 Lincoln St Topeka Kan

NEELY John Lynde (sp ag 1908-13 BS) Ag & Merc W H Small & Co Evansville Ind

NEELY John R (acad 1877-8 la 1878-82 BL MD(Georgetown Med) '92) Med 221 Hutton Bldg Spokane Wash

Neely Kate (acad 1882-4 la 1884-5) At home Claremont Cal

NEES Frederick Louis (l 1902-3 LL B) Law Com Nat Bk Bldg Chicago (4100 Greenview Av)

NEFF Edna Elizabeth (Mrs H B Hull) (la 1907-11 AB) Home Saunemin Ill

Neff Harold Alpha (la 1915-) Stu Rochelle Ill

Neff John Siebert (e eng 1910-11) Ag Lovington Ill

Neff Loyd Lovell (ag 1915- Also U Chgo) Stu 1361 E 56th St Chicago

Neff Martin Luther (sp ag 1900-1) Ag Conway Tex

NEFF Mary (la 1900-2 AB) Teach Holly Springs Miss (503 W Front St Bloomington Ill)

?Negley Henry (su 1902) Terre Haute Ind

Negly Laurel Angle (sp ag 1907-9) Stock & Repair Mgr Hardware Co 5 Ellis Bldg Canton Ill

NEHLS Arthur Louis (BS(NW) '04 AM(Wis) '05 Asst Chem U Ill 1905-6) Chf Chem Nat Canner's Lab 1907- 223 Fourth St Aspinwall Pa

NEHRLING Arno Herbert (At Shaw Sch Bot St Louis 1905-9 Instr Hort & Asst Ag Exp Sta U Ill 1909-13 Assoc Flor do 1913-14) Prof Flor Mass Ag Coll 1914- Amherst Mass

Neiburg Simon Jacob (la 1914-15 e eng 1915-) Stu 41 Federal St St Albans Vt

Neighbour Leonard Bowman (m eng 1913-14 Also U Chgo) Rate Fixing Marseilles Co E Moline Ill (1503 W Third St Dixon Ill)

†*Neilcirk* Frank Calbourne (acad 1903-4 Also Ill St Nor U) Forest City Ill

Neikirk John Oscar (acad 1897-8 m eng 1898-1900) Mgr & M Eng Lombard Ill

NEIKIRK Lewis Irving (BS(Colo) '98 MS(do) '01 PhD(Pa) '03 Instr Math U Ill 1905-11 Instr Math U Wash 1911-14) Asst Prof Math U Wash 1914- 4723 21st Av Seattle

*Neikirk Oren Herschel (sp 1898-9) d Forest City Ill

Neil Edwin Hall (c eng 1908-11) Contr 225 Midland Bldg Kansas City Mo (1008 E 41st St)

Neil Mark Crawford (la 1915-) Stu 216 Forest Park Av Oak Park Ill

NEILL Alma Jessie (sc 1912-13 AB g 1913-15 AM Also Ill St Nor U) Asst Physiol U Ill 1913- 203 E Healey St Champaign Ill (R3 Chillicothe Ill)

*Neill Robert Park (e eng 1898-9) d Aug 20 1903 Sparta Ill

NEIN William Conrad (e eng 1908-9 BS Also Millikin U) E Eng 44 Pinehurst Av New York

NEININGER Alonzo Beda (c eng 1907-11 BS) Sales Eng St Louis Steel Foundry St Louis (443 Fairview Av Webster Groves Mo)

Neisler Arthur Alison (su 1906 Also Wittenburg Coll) Prin H Sch Duncan Okla

Nelcott Roland Earl (arch eng 1912-13) RR Clk 2516 Indiana Av Chicago (Independence Ia)

Nelson Adolph Lincoln (m eng 1912-) Stu R4 Galesburg Ill

Nelson Altoe Sigma (la 1913-14) Teach Big Rock Ill

Nelson Anna M (su 1912 AB(Knox) '04) Teach H Sch Galesburg Ill (Knoxville Ill)

Nelson Anton Leonard (e eng 1906-10) Eng Indus Eng Div Westinghouse Elec & Mfg Co East Pittsburg Pa (411 Ross Av Wilkinson Pa)

NELSON Benjamin (m eng 1905-6 '08-11 BS g eng 1915-) Stu 1510 Monadnock Bldg Chicago (1964 Foster Av)

Nelson Bertram Clyde (l 1901-2) Merc A S Nelson & Sons Nelson Bldg Champaign Ill

Nelson Mrs B C (see Richey Mary)

NELSON Carl Ferdinand (sc 1912-13 BA(Wis) '08 MA(do) '10 PhD(do) '12 Instr Chem U Ill 1912-13) Assoc Prof Physiol Chem U Kan University Club Lawrence Kan (1011 Ninth Av Rockford Ill)

Nelson Carl Ray (see Nilsson Carl Ragnar)

NELSON Charlotte Briggs (Mrs C M Jack) (h sc 1902-3 BS AB(Vas) '02) Home 451 W Macon St Decatur Ill

Nelson Clarence Quincy (arch eng 1912-13) Clk 512 S Mathews Av Urbana Ill

Nelson Daisy (Mrs J F Romine) (h sc 1912-14) Home Tuscola Ill

Nelson Don David (ag 1911-12) d Mar 11 1916 Los Angeles (5 E Williams St Danville Ill)

?Nelson Elmer George (sc 1912) North Henderson Ill

Nelson Elmer Lawrence (arch eng

1913-14 '15-) Stu 4918 N Ashland Av Chicago
NELSON Elnathan Kemper (sc 1888-94 BS Asst Chem U Ill Ag Exp Sta 1891-3) Asst Chem Bur Chem US Dept Ag 1908- Washington
Nelson Emanuel (e eng 1913-14) Clk 424 S Main St Kewanee Ill
¶Nelson Emma Ellmentina (la 1900-1) Rockford Ill
*Nelson Ernest (sp 1868-9) d Jan 1902 Canton Ill
Nelson Esther Pauline (la 1914- Also Bates Coll) Stu Augusta Ill
†Nelson Floyd (sp ag 1907-8) De Kalb Ill
Nelson Frank Elmer (sp ag 1906-7) Mfg & M Eng North Henderson Ill
Nelson Frank Lovell (la 1892-3) Lit Emerson Hill NY
¶NELSON Fred Irwin (m eng 1893-7 BS) Mgr Keystone Novelty Wks 1515 Chicago Av Evanston Ill (c/o G T Nelson Buda Ill)
Nelson George Ausley (la Feb 1915 Also U Wis) 2232 Dayton St Chicago
Nelson Gertrude Viola (su 1914&'15 Also Ill St Nor U) Momence Ill
Nelson Harry (acad 1910-11) Mus 720 N Randolph St Champaign Ill
†Nelson Harry A (acad 1879-80 m eng 1880-1) Oneida Ill
NELSON Idris (acad 1907-8 sc 1908-12 AB '14-15 BS) Ceramic Chem c/o Purington Paving Brick Co Galesburg Ill (56 W Oak St Canton Ill)
Nelson J Ward (ag 1913-) Stu Vermont Ill
NELSON Jacob Clark (ag 1903-7 BS) Farm Mgr Box 28 Minden Mines Mo
Nelson James Ray (m eng 1907-9 '14) Stu 1322 15th St Moline Ill
Nelson Jennie (su 1906) Teach 524 Vance Av Paris Ill
NELSON John Harland (c eng 1908-9 MS BS(SD Ag) '05) Prof Ap Mech Worcester Poly Inst Worcester Mass
NELSON Joseph Colby (arch eng 1911-12 BS Also Wash St L U & U Mo) Arch Webster Grove St Louis (215 S Maple Av Hannibal Mo)
Nelson Katheryn Estelle (Mrs C J Rothgeb) (mus 1902-4) 1211 N Weber St Colorado Springs Colo
Nelson Leon Wilfred (ag 1911-12 '13-15) Ag R2 Morrison Ill (Knoxville Ill)
Nelson Mrs M L (see Lindley May)
NELSON Milton Nels (la 1911-12 '13-15 AB) Teach H Sch 319 S Quincy St Green Bay Wis (10747 Michigan Av Chicago)
Nelson Myrtle Pauline (h sc 1912-14) Teach Dom Sc 1139 14th Av Moline Ill
¶Nelson Nels Berdniers (sp law 1904-5 Also LeStan U) Norway
Nelson Olive Eujane (su 1911) Teach Lake Villa Ill
Nelson Paul Scofield (m eng 1915-) Stu 3200 Fulton St Chicago
NELSON Peter Swan (acad 1906-9 m eng 1909-14 BS) Eng 1203 Pleasant St DeKalb Ill
NELSON Ralph Augustus (chem eng 1908-15 BS) Stu NW U 4334 Wilcox Av Chicago
Nelson Ralph Linis (m eng 1907-11) Heating & Vent Eng 1139 14th Av Moline Ill
NELSON Raymond Andrew (ag 1909-12 BS Also Beloit Coll) Grain Deal & Merc Maple Park Ill
Nelson Roslyn Bertha (su 1909 la 1911-13) At home 811 W Main St Urbana Ill
Nelson Roy Emmett (la 1915- Also S Ill St Nor) Stu Palestine Ill
NELSON Saidee Esther (la 1906-10 AB Also U Wis) Teach H Sch Manlius Ill
Nelson Severina Elaine (la 1915- Also NW U) Stu 448 Washington Blvd Oak Park Ill
Nelson Sidney William (com 1915-) Stu 516 Krier St Winnetka Ill
Nelson Walter Stephen (acad 1910-11 sp e eng 1911-12 e eng 1912-) Stu &Asst GED U Ill 1912- 6640 Perry Av Chicago
Nelson William Olaf (c eng 1911-12) Stu Yale U Box 56 Downer's Grove Ill
Nelson William Oscar (m eng 1913-) Stu 126 Moss Av Peoria Ill
Nelson Winfred De Witte (c eng 1903-4) Arch Supt 430 220 S Michigan Av Chicago (Downer's Grove Ill)
NESBIT Edwin (m eng 1886-90 BS) c/o Graseveille Chem Co 2027 77th St Cleveland
Nesbit George Wallace (acad 1887-8 la 1888-9 MD(Chgo Med) '92) Med Sycamore Ill
NESBIT Mary Frances (la 1895-6 1900-1 '02-3 AB) Teach Oakland Ill
Nesbitt Carl Wesley (sc 1914-) Stu 421 Woodbury St Macomb Ill
Nesbitt Herman Bayles (ag 1911-12) Ag Wingate Ind
Nesbitt William Rheuby (sp ag 1909-11 Also Wabash Coll) Ag Wingate Ind

Neslage Oliver John (m eng 1912-) Stu 3631 Juniata St St Louis
Nesheff George (eng 1915-) Stu S Thotnitza V Tirnovo Bulgaria
*Ness Joseph (sp 1870-1 '73-4 '75-6) d Rossville Ill
Netcott Roland Earl (arch eng 1912-) Stu Independence Ia
Nettleship Mrs Neal (see Kegley Mamie)
NETTLETON Elizabeth (la 1907-11 AB) At home Ashton Ill
Nettleton Ernest Brown (acad 1903-4 sp c eng 1904-7) C Eng US Jr Eng Miss River Comm 1311 Int Life Bldg St Louis
Nettleton Thornton Bennett (la 1910-12) Ag Ashton Ill
Netz Ralph Morlan (la 1914-15 com 1915-) Stu Albion Ind
NEU Clarence Leonard (la 1903-6 AB) Pres Physician's Record Co 4547 Greenview Av Chicago
Neu Elbert (m eng 1908-11) Stu U Tex Taylorville Ill
Neubauer Ella Cora (Mrs F B Nicodemus) (la 1904-6 '07-8) Teach & Dorm Matron Taihoku Formosa Japan (Highland Ill)
Neuhalfen Mathias (arch eng 1909-) Stu 923 W First St Grand Island Neb
Neuhaus James John (m eng 1902-3) Cement Test 4372 Ellenwood St St Louis (122 N High St Belleville Ill)
Neuhauser Edwin Valentine (la com 1914-15 com 1915-) Stu Gridley Ill
Neuling Harry John (la 1911-12 Also S Ill St Nor & Wash U B Acc (Valparaiso) '11) Teach Ellis Grove Ill
NEUMAN John Adams (e eng 1904-8 BS) Mfg 322 S Douglas Av Springfield Ill
NEURENTHER Andrew Henry (m eng 1894-8 BS g 1898-9 ME) M Eng & Design Peru Ill
NEVENS William Barbour (g econ milk prod 1914- BS (Wis) '14) Asst Dairy Husb U Ill 1914- 208 Iowa St Urbana Ill
NEVILLE Florence Edith (la 1911-15 AB) Teach Wetherfield Twp H Sch R6 Kewanee Ill
Neville Jessie Gertrude (sp h sc 1903-4) Kinmundy Ill
NEVILLE Kenneth Percival Rutherford (AB (Queen's) '97 AB (Harv) '98 AM (do) '99 PhD (Cor) '01 Instr Latin & Greek U Ill 1901-6) Prof Classics Western U 1908- 242 Talbot St London Ont
Neville Mabel Maude (Mrs J R Barton) (sp 1900-1) Home Helena Ark
Neville Olive Myrtle (la h sc 1914-) Stu R6 Kewanee Ill
†Neville Russell Trall (la 1898-9) Kewanee Ill
NEVINS Allan (la 1908-12 AB g 1912-13 AM Asst Engl U Ill 1912-13) Assoc Edit NY Evening Post 20 Vesey St New York (405 W 118th St)
NEVINS Arthur Seymour (la com 1909-13 AB su 1914) Teach H Sch 627 S Seventh St Springfield Ill
NEVINS John (arch eng 1894-8 BS Asst Instr GED U Ill 1898-9) Arch Eng Box 46 Seattle
?New George Raymond (ag 1907-10) Howard Kan
NEW Tsunyoong (ag 1911-14 BS Also St John's U) Res Ming Ngoh Chang Sze Chi Chekiang China
Newar Jacob Clare (arch eng 1913-14) Miller-Newar Co 1446 S Spaulding Av Chicago
Newberger Mrs Charles N (see Goldberg Rose A)
Newberry Esther (h sc 1905-6) Opr Multigraph Ginn & Co 3827 Ellis Av Chicago
Newberry Oliver Perry (l 1913 Also U Mo) Fin Columbia Mo
Newbold Roy Edgar (arch eng 1910-12) Arch H R Temple Illinois Bldg Champaign Ill
Newbold Theodore Aubrey (acad 1897-8 e eng 1898-1900) M Eng Fairfield Ala
Newburn Francis Earl (ag 1908-10) Ag R1 Eagle Grove Ia
Newburn Gene Edgar (acad 1910-11 ag 1913-14) Gen wk 826 S Fourth St Hoopeston Ill
Newburn Harold James (la 1913-14 Also Ill Wes U) Ag 826 S Fourth St Hoopeston Ill
Newburn Iva Florence (la h sc 1914-) Stu 1006 W Main St Urbana Ill
Newburn Mary Ellen (Mrs Frank Shearman) (sp mus 1908-11 Also NW U) Mus Reynolds Ill
NEWBURN Naomi Olive (h sc 1910-14 AB g 1914-15) Exten Staff H Sc Dept U Ill 1006 W Main St Urbana Ill
*Newby Samuel M (ag 1869-72) d March 17 1913 Twisp Wash
NEWCOMB Cyrus Forsyth (acad 1896-7 sc 1897-1901 AB MD (U Ill Coll Med) '04) Med 311 W Hill St Champaign Ill

Newcomb Mrs C F (see Bullard Geraldine)
Newcomb Edwin Eldwood (arch eng 1914-) Stu S Fourth St Burlington Kan
Newcomb Frank Herrick (arch eng 1910-11 Also Hiram Coll) Merc Shellrock Ia
NEWCOMB Jessie Ruth (Mrs D M Avey) (la 1901-8 AB) Home 1121 Charleston Av Mattoon Ill
Newcomb John Elijah (su 1912 Also Monmouth Coll 1908-10 & U Mich) Stu NW Med Coll Gibson City Ill
Newcomb Pearle Elizabeth (Mrs Shinn) (la 1907-12) Home 1113 Lafayette Av Mattoon Ill
NEWCOMB Rexford (arch 1908-11 BS Also U Kan) Dir & V-Prin Dept Fine & Ap Art LB Poly Sch 2029 Atlantic Av Long Beach Cal
Newcomb Thomas Frank (la 1909-11 Also U Mich LL B(NW) '14) Law 304 1st Nat Bk Bldg Champaign Ill (311 W Hill St)
Newcomb Walter Haines (la 1915- Also Ill Wes U) Stu Foosland Ill
Newcomb William Wilson (sp ag 1902-3 '04-5) Ag RFD Dewey Ill
Newcomer Floyd Eldin (la 1909-10) Sales Mt Carrol Ill (Lanark Ill)
Newcomer George Crofts (acad 1909-10) Trav Sales Stryker O (960 N Court St Rockford Ill)
Newcomer Joseph Hardin (acad 1891-3 m eng 1893-5) R Est Checotah Okla
Newcomer Paul William (sc 1893-5 Also Jefferson Med Coll 1895-6 & Rush Med Coll 1896-7 MD(Dewes & Gross) '07) Med Gillette Wyo
Newell Allie Jay (acad 1902-3) Merc Guthrie Okla
Newell Anna Grace (g entom 1914- AB(Smith) '00 MA(do) '08) Stu Northampton Mass
NEWELL Clyde Ross (g bacteriol 1912-13 g san eng 1914-15 PhB (Yale) '10 MS(do) '12 Asst Bacteriol U Ill 1912-14) Instr Farm Mech U Ill 1914- 905 W Illinois St Urbana Ill (Milford Conn)
Newell Mrs Ethelyn Mabry (Mrs R G) (mus 1913-14 Also Blackburn Coll) Westfield Ill
Newell Florence Eleanor (su 1914 Also NW U) Teach 606 E Illinois St Morris Ill (Cooperstown ND)
Newell Mrs Effie J (Mrs F H) (su 1915) 1109 California Av Urbana Ill
NEWELL Frederick Haynes (SB(Mass Tech) '85 D Eng(Case) '12 Eng US Geol Surv 1888-1907 Dir US Reclam Serv 1907-14) Prof C Eng U Ill 1915- 1109 W California Av Urbana Ill
NEWELL George Arthur Jr (com 1911-14 AB Also Hobart Coll) Bnk 127 W Center St Medina NY
?Newell John Grittenden (e eng 1906-7) 815 E 66th St Chicago
Newell Josephine (la h sc 1915-) Stu 1109 California Av Urbana Ill
Newell Lawrence Plympton (ag hort 1914-15 Also U Wis) Fruit Grower Hinsdale Ill
NEWELL Mason Harder (acad 1894-5 la 1895-9 AB g 1899-1901 AM LL B (Yale) '02) Law 424 S Second St Springfield Ill
NEWELL Moses Elmer (l 1912-15 LL B B Ped(Greer) '02) Stu 612 E Green St Champaign Ill
Newell Mrs Ralph (sp mus 1913-14) Teach Casey Ill
Newell Raymond Wilson (ag 1915-) Stu Keithsburg Ill
Newell Ruth Brannon (mus 1914-15) Stu U Okla 222 University Blvd Norman Okla
?*Newell* Samuel R (acad 1886-7) Sedan Kan
Newenham Raymond (su 1912) Teach Hersman Ill
†*Newhalfen* Mathias (acad 1908-9) Grand Island Neb
Newitt Cecelia Lee (Mrs A L Sperry) (su 1910 Also St Nor U) Home 8210 Decker Av Cleveland
Newkirk Clifton Emory (acad 1906-7) Ag R1 Tower Hill Ill
†Newkirk Madge Wilmot (h sc 1912-14) Chrisman Ill
NEWLIN Charles Ivan (ag 1908-12 BS g 1912-14 MS su 1915 Asst An Husb U Ill 1913-15) Instr An Husb & 1st Asst Ag Exp Sta U Ill 1915- 702 W California Av Urbana Ill (5342 E Washington St Indianapolis)
Newlin Florence (su 1915) Libr Ridge Farm Ill
NEWLIN Frank Enoch (l 1905-11 LL B) Law Robinson Ill
Newlin Harold Vance (la 1913-) Stu Robinson Ill
Newlin Jesse H (su 1915 Also Col U) Prin H Sch 536 S Crea St Decatur Ill
Newlin Katherine Hawes (Mrs A J Barnes) (su 1906) Home 1509 Whittier Av Springfield Ill
Newlin Ralph Thomas (la 1913-) Stu 401 W Main St Robinson Ill
Newlin Walter Allen (ag 1914- Also

Union Christian Coll) Stu Annapolis Ill

Newlin Willard Bogue (la 1915- Also Whittier Coll Cal) Stu 5342 E Washington St Indianapolis

Newlove George Hillis (g econ 1915- PhB(Hamline) '14 MA(Minn) '15) Stu Milton ND

Newman Mrs (see Glasco Ella F)

Newman Allan Andrew (l 1901-4) Ag Griggsville Ill

NEWMAN Fanny (la 1912-13 AB Also Butler Coll) Teach 708 S West St Indianapolis

Newman Fred Allen (sp ag 1912-14) Ag Wayne City Ill

Newman Frieda (la h sc 1914-15) At home 708 S West St Indianapolis

Newman James Christopher (m eng 1898-9) Bkpr Sparta Ill

Newman John Adams (e eng 1904-5) Foreman 322 S Douglas Av Springfield Ill

Newman Margaret Jane (su 1912 Also E Ill St Nor) Libr 1065 Ninth St Charleston Ill

Newman Mary Emma (Mrs Albert E Logeman) (h sc 1902-4) Home Mellen Wis

†Newman Mills LeRoy (su 1908 Also Pur U) Rising Sun Ind

Newman Reuben Charles (m eng 1914- Also YMCA Inst) Stu 2424 Orchard St Chicago

†Newman Wallace Maxwell (acad 1877-8 la 1878-9) Plymouth Ill

?Newport Charles L (acad 1880-1 sp sc 1881-2) Champaign Ill

Newton Abe Mark (su 1906 MD(NW Med) '11 Also Ill St Nor U) Med Pocatello Id

Newton Doris Charlotte (ag h sc 1915-) Stu Glen Ellyn Ill

?*Newton* Edgar A (acad 1876-7) Chippewa Ill

NEWTON Fred Earle (la 1898-1900 AB g 1900-1 AB LL M(John Marshall Law Sch) '09) Law 532 Monadnock Blk Chicago (6175 Norwood Park Av)

Newton George White (m eng 1875-6) Ag & Dairy 342 Sandercock St San Luis Obispo Cal

Newton Harley Bounds (sp ag 1903-4) Ag North Terre Haute Ind

Newton Harry Waggoner (chem eng 1902-4 Also Knox Coll) Metallurg Eng Night Hawk Wash (Lewistown Ill)

Newton Helen Charlotte (mus 1915-) Stu 102 S Romine St Urbana Ill

Newton Judge Worth (la 1906-7 Also Ind U 1907-9) Law Dana Ind

NEWTON Leonard Victor (min eng 1909-13 BS) Eng 5335 Lakewood Av Chicago

Newton Robert Keith (e eng 1914-) Stu Jerseyville Ill

Nichels Albert Henry (la 1913-14) Stu Med Lake Elmo Minn

†Niccolls Calvin Barnes (m eng 1895-7) c/o H M Byllesby & Co Chicago

NICHOL Agnes Elaine (Mrs T J Foster) (la & lib 1903-6 AB lib 1906-7 BLS Also Denison U) Home Monticello Ill

NICHOL Anice Eunice (Mrs C T McCully) (la 1903-4 '06-7 AB Also Denison U) Home 609 S Busey St Urbana Ill

Nichol Catherine Louise (su 1908 la 1910-11) Libr Lorain Lib Cleveland

Nichol Edward Sterling (la 1915- Also Ohio St U) Stu 922 S&T Bldg Columbus O

NICHOL Frances Alcetta (h sc 1910-11 AB '14 Also Ohio St U) Asst Dietician Presbyterian Hospital 1750 W Congress St Chicago (1653 Summit St Columbus O)

Nichol George William (la 1913-) Stu 339 W 11th St Anderson Ind

Nichol Harriet Ethel (Mrs R C Westwick) (lib 1908-9 Also U Wash) Home Kalama Wash

Nichol Hubert Leland (su 1904 Also U Wis & Denison U) R Est 187 12th Av Columbus O

Nichol Josephine Jane (Mrs L M Gale) (g lib 1906-8 BL(Monmouth) '98) Home Ash Creek SD

Nichol Josephine Shepardson (g ger 1907-8 AB(Denison)) Urbana Ill

NICHOL Marion Starr (la 1903-8 AB Also Denison U) Teach Murphysboro Ill (1653 Summit St Columbus O)

Nicholas Edward Ernest (m eng 1906-9) Mech Draft 2907 Seventh Av Rock Island Ill

Nichols Bertha Vie (la 1895-6 '98-1900) At home 307 N Prospect Av Champaign Ill

Nichols Charles Henry A (ag 1914-15 Feb 1916-) Stu Hebron Ill

Nichols Cora E (Mrs A A Ritchie) (acad 1888-9) Home 513 S 19th St Lafayette Ind

Nichols DeWitt Lethbridge (sp c eng 1905-7 Also Cor U) Min Gilmore Id

Nichols Edd Melancthon (ag 1907-8 '09-11 sp law 1908-9) Ag R6 Princeton Ill

Nichols Edgar Fremont (la 1902-3 su 1910 Also N Ill St Nor) Co Supt Schs Lacon Ill

NICHOLS Emily Lavina (Mrs M J Trees) (lib 1901-5 BLS) Home 6617 Woodlawn Av Chicago

Nichols Floris Wilson (la com 1912-15 com 1915-) Stu Lacon Ill

Nichols Gladys (lib 1914-15 AB(Otterbein) '14) Libr Kewanee Ill (R1 Westerville O)

NICHOLS Gunther (la 1897-1901 AB) Cash St Bk La Grange Ind

Nichols Harland Tucker (sp ag 1908-9) Ag Delavan Ill

Nichols Harry Henry (la 1915) Stu Ill Wes U 1002 E Washington St Monticello Ill

*Nichols Harvey Baldwin (e eng 1907-8) d April 4 1908 Champaign Ill

Nichols Herbert Lutby (la 1915-) Stu 509 "O" St NW Washington

Nichols Herbert Sigourney (ag 1911-13 Also Bradley Poly) Asst Mgr Farms 618 S Galena Av Dixon Ill

Nichols Hilton C (ag 1915-) Stu R3 Momence Ill

NICHOLS Irby Coghill (g math 1911-12 MS BS(Miss) '06 MA(do) '08 Instr Math Tex A&M Coll College Station Tex (Eudora Miss)

NICHOLS James Lawrence (la com 1909-13 AB) Ag Naperville Ill

Nichols Jasper Willard (c eng 1909-10) Trav Sales Ft Worth Tex

Nichols John Sleeper (sp ag 1902-4) Ag Aledo Ill

Nichols Josephine Marie (la 1913-) Stu 618 S Galena Av Dixon Ill

NICHOLS Marvin Arthur (sc 1904-6 AB Also N Ill St Nor) Teach Sc Minn St Nor (399 Downer Pl Aurora Ill)

Nichols Mary Anderson (lib 1915-AB(Beloit) '10) Stu Hebron Ill

NICHOLS Maude E (sc 1890-4 BS MD (Wom Med Coll) '97) Soc Serv 307 N Prospect Av Champaign Ill

Nichols May Louise (la 1895-6) At home 307 N Prospect Av Champaign Ill

NICHOLS Rae Crampton (ag 1913-15 BS Also U Chgo) Teach H Sch 1009 Center St Hannibal Mo (5716 Washington Av Chicago)

NICHOLS Ralph Uline (arch eng 1909-13 BS) Bldg Contr 1033 Center St Elgin Ill

NICHOLS Walter Lester (c eng 1911-15 BS) Draft CCC& StL RR 3423 Mooney Av Hyde Park Cincinnati

†Nicholson Gunther (la 1898-9) Lima Ind

Nicholson James Calvin (acad 1893-4 sp m eng 1894-5 1907-8 Also NW U & Harv U) Teach 702 W Elm St Urbana Ill

Nicholson Margaret (su 1905&'06&'07 &'10&'13&'15) Teach Gibson City Ill

Nicholson William Cecil (sc 1910-12) Porter 112 E White St Champaign Ill

†Nicholson William Nelson (sp arch eng 1904-6 '10-12) 4220 St Lawrence Av Chicago

NICKELL Lloyd Francis (acad 1900-2 su 1903&'04 sc 1906-9 AB g 1909-11 AM '11-13 PhD Asst Chem U Ill 1909-12) Asst Prof Chem Wash StL U St Louis

Nickell Nelle (la 1915-) Stu Fairfield Ill

Nichels Albert Henry (la 1913-14) Lake Elmo Minn

NICKELSEN John Minert (m eng 1911-14 BS) Teach Cloquet Minn (Mediapolis Ia)

Nickerson Mrs (see Roots Nellie C)

Nickerson Avon Joshua (la com 1911-13) Clk 605 W Washington St Champaign Ill

NICKI Francis Stanley (m eng 1908-12 BS) M Eng 3311 Commonwealth Av Indiana Harbor Ind (Hammond Ind)

NICKOLEY Edward Frederick (acad 1894-5 la 1895-8 AB g econ 1914-15 AM) Teach Beirut Syria

Nickoley Mrs Emma Rhoades (Mrs E F) (g la 1915 See also Rhoades Emma)

Nickolls Cecil Richard (ag 1912-) Stu Stark Ill

Nicky J M (acad 1882-3) Ag Rathdrum Id

NICODEMUS Frederick Bowman (acad 1903-4 c eng 1904-9 BS) Teach Rynkogai 7 Chome Taikoku Formosa (Forreston Ill)

Nicodemus Mrs F B (see Neubauer Ella C)

Nicol Charles Wheeler (arch eng 1912-13 Also Pur U) Arch Murdock Bldg Lafayette Ind

Nicolaus Mrs W A (see Mathews Loueva M)

Nicolet Mrs (see Burta Lula)

NICOLET Charles Henry (m & c eng 1875-8 '80-1 BS 1906) M & C Eng La Salle Ill

Nicolet Harry Lincoln (la 1884-5) Edit 3741 Warwick Blvd Kansas City Mo

Niebergall Philip Alfred (la 1915-) Stu 1131 Henry Clay Av New Orleans

NIEDERMAN Gertrude (Mrs W D Scott) (sc 1905-8 AB su 1909&'10&'11 AM '14 Asst Chem Exp Sta U Ill 1909-15) Syracuse NY

Niedermeyer Arthur Wilhelm (su 1914 AB(Millikin) '12) Act Supt Schs 336 N Third St Greenville Ill (646 W North St Decatur Ill)

NIEDERMEYER Frederick David (la 1902-4 AB AM(Prin) '08 Also Prin Theol 1906-9) Mintr 207 E 30th St New York

NIEHAUS William Jr (c eng 1908-12 BS) C Eng 1442 Edgewater Av Chicago

Nielsen Suerre Ingemann (arch eng 1909-10) Arch Draft 2313 N Kedzie Blvd Chicago

Nielson Gordon Frithiof (arch eng 1907-9 '11-12) Supt Bldg Constr 640 E Paxton St Paxton Ill

NIELSON Joseph Nicolay (m eng 1903-7 BS) Asst Exam US Patent Ofc 1615 Florida Av Washington

NIERSTHEIMER Louise Minnie (Mrs Fred K Steven) (la 1909-12 AB) Home Sadorus Ill

Nierstheimer Minnie Barbara (la h sc 1915-) Stu 804 Henrietta St Pekin Ill

†Nietz Clara Savilla (su 1905) Plainfield Ill

Nieva Jose (su 1905 Also U Tenn) Asst Ag Insp Bur Ag Lucenataybas PI

†Niezer George Bernard (su 1906 Also Pur U) Monroeville Ind

Nightingale Augustus F (Trustee 1899-1905 AB(Wes) '66 AM(do) '69 PhD (Upper Ia) '91 LL D(Simpson) '01 Prin Lake View H Sch Chgo 1874-90 Asst Supt Chgo Pub Schs 1890-2 Supt H Schs 1892-1901 Supt Co Schs 1901-10) Ed & Lit 916 Sheridan Rd Evanston Ill

Nightingale Eugene Richard (e eng 1914-) Stu 313 S Randolph St Champaign Ill

NIGHTINGALE Harry Thomas (g pol sc 1908-9 AM '09-10 PhB(Mich) '95 Also U Mich & U Jena & U Leipzig & Oxford U Instr Civ & Hist Acad U Ill 1905-10) Teach Civ & Hist Evanston Acad 1911- 2020 Sherman Av Evanston Ill

Nightingale Mrs Minnie Louise (Mrs H T) (sp mus 1907-8) Home 2020 Sherman Av Evanston Ill

NIHAN Robert Edward Joseph (e eng 1906-10 BS) Mgr Elec Light Co Harvard Ill

Nihart Fred Dallas (su 1915) Teach & Athl Dir Montevideo Minn (404 W Washington St Pana Ill)

?Niles Ella Gardiner (su 1907 Also U Chgo) Tuscola Ill

?Niles Willie Edward (la 1885-7) Bement Ill

NILSEN Peter Jacob (e eng 1912-15 BS Also Skiensfjorden's Mekaniske Fagskole Norway) Asst Eng St Pub Util Comm Ill 356 Linden Av Aurora Ill (Salteröd Arendal Norway)

Nilson David Victor (arch eng 1905-7) Sec & Treas Forest City Overall Mfg Co 219 Sanders Av Rockford Ill

NILSSON Carl Ragnar (m eng 1908-10 '11-15 BS) Draft Franz-Premier Co E Cleveland O (299 Strathmore Av E) (Gothenburg Sweden)

Nilsson Martin Marritz (sc 1908-9 MD (NW Med) '13) Med 5038 Broadway St Chicago

NILSSON Olaf Anton (arch eng 1897-1901 BS) Gov C Eng 271 Hicks St Brooklyn NY

Nip Fugar (m eng 1912-13) Grocer 6251 Greenwood Av Chicago (1321 E 57th St)

NITZ Ingo Charles (e eng 1904-8 BS) E & M Eng Otis Elevator Co 5437 Glenwood Av Chicago

Niu Yin Hsiang (eng 1915-) Stu Huchou Che Kiang China

Niven Will Edward (la com 1913-15) Bk Clk Thorntown Ind

Niver Julia Prudentia (Mrs J H Clarke) (h sc 1909-10) Home 5400 Fourth Av S Minneapolis

Niver Margaret Louise (Mrs W L Pfeffer) (arch 1906-8) Home Olney Ill

*NIVER Roe (sc 1912-15 AB Also Ohio U) d July 5 1915 North Fairfield O

Nix Julius Carl (c eng 1914-) Stu 416 Union St Freeport Ill

Nixon Mrs A J (see Chafee Alpha)

Nixon Deane Lafferty (sc 1910-11) Stock Melvern Kan

Nixon Edward Lynde (sp ag 1909-10) Firth Chip Steele Co 1508 E 26th St Minneapolis (5443 Winthrop Av Chicago)

Nixon Eugene White (su 1908 AB (Monmouth) '07) Teach H Sch Davenport Ia

NIXON George Rittenhouse (la com 1908-11 AB Also Pur U) Sales 2303 N Pennsylvania St Indianapolis

?Nixon John A (ag 1878-9) Marshalltown Ia

Nixon M L (ag 1912-14) Mach Newport Ind

Nixon Robert Henry (ag 1912-14) Asst

Cash Nixon Bk Newport Ind
Nixon Sarah Louise (Mrs G E Wright) (la 1908-11) Home 1009 S Third St Champaign Ill
NOACK Emilie Marie (la 1913-15 AB Also NW U) Teach 815 Windsor Av Chicago
Noakes Levi (su 1914 Also Westfield Coll) Teach Casey Ill (Westfield Ill)
Nobis Carl Joseph (ag 1912-13) Ag R1 Amelia O
Noble Albert Wicks (la chem eng 1914-15 Also Armour Inst) 3928 Lake Park Av Chicago
Noble Anna (Mrs Nelson Fortine) (sp a&d 1884-5) Home 825 Beardsley St San Diego Cal (23 Holyoke Av Wichita Kan)
Noble Anna Harmount (Mrs Tom Roberts) (acad 1901-2 sp 1902-3) Home 1230 Waco St Wichita Kan
NOBLE Charles William (acad 1891-2 arch eng 1892-5 BS) Gen Contr Bldg Constr St Bk Bldg La Crosse Wis (411 S 16th St)
*Noble Earl Goddard (m eng 1907-8) d Jan 1 1908 Galesburg Ill
Noble Ernest Henry (acad 1895-6 '98-9 sp la 1900-3 Also Rollins Coll) Ag R3 Oakland Ill
Noble Harry Charles (acad 1891-3 la 1893-6) Grain Merc Gibson City Ill
NOBLE Isabel (acad 1891-2 la 1892-6 AB) Ag "High How" Stock Farm Daysland Alta Can
†*Noble* John (acad 1880-2 '83-4) Todd's Point Ill
Noble Joseph Morgan (la 1911-13 '14- Also Fairmount Coll) Stu 1230 Waco Av Wichita Kan
Noble Juanita (su 1909 & '11 Also St Nor San Diego Cal & Santa Barbara Nor) Teach Dom Art 3736 Fourth St San Diego Cal
NOBLE Louis Reeder (m eng 1872-6 BS) Ins 2708 Western Av Mattoon Ill
NOBLE Mary Elizabeth (acad 1891-2 la 1892-6 AB) At home 1230 N Waco Av Wichita Kan
Noble Merle Emmett (la 1915-) Stu Savoy Ill
Noble Porter Charles (ag 1914-) Stu 1310 E Grove St Bloomington Ill
Noble Ralph Mathew (m eng 1907-8 AB (LeStan) '13 Also Knox Coll) Dir Phys Tr San Diego H Sch University Club San Diego Cal
Noble Robert William (sc 1892-5) Grain Bethany Ill
NOBLE Thomas (c eng 1878-82 Cert) Gold Min Daysland Alta Can
NOBLE Thomas Jr (ag 1899-1903 BS) Ag "High How" Stock Farm Daysland Alta Can
Noble Thomas Dee Jr (acad 1902-3) Mgr Ofc Hammett Co Pine Bluff Ark (617 Ash St)
NOBLE William (la 1892-6 AB) Merc Gibson City Ill
*Nodine Charles Hovey (gen 1868) d April 1 1913 Champaign Ill
Noe George (ag 1912-13) Ag Implement Expert Sharon Wis
Noe Philip Roman (sp ag 1906-7 BS (Marquette) '10 MD (do) '12) Med Centralia Ill
NOE Samuel Rufus (la 1900-3 AB) Builder & Contr 2529 Leland Av Chicago
Noel Claude Forrester (la 1912-13) Lake Bluff Ill
NOERENBERG Clarence Eugene (arch eng 1903-7 BS g 1907-9 AE la 1909-10 AB g ed & eng 1910-14) Instr T&AM U Ill 1909- 401 John St Champaign Ill
Nolan Albert Joseph (ag 1912-) Stu 505 Dewey Av Harvard Ill
NOLAN Aretas Wilbur (AB (Ind) '05 MS (W Va) '09 Asst Prof Hort & Forest & Entom U W Va 1907-10 Prof Ag Ed do 1910) Asst Prof Ag Exten U Ill 1911- 712 Michigan Av Urbana Ill
Nolan John Timothy (c eng 1914-) Stu Gilbert Minn
Nolan Nicholas Francis Jr (l 1910-12 Also Beloit Coll) Law Clk 605 City Nat Bk Bldg Dayton O
Noland Alma Elizabeth (Mrs H H Sortwell) (la h sc 1914-15) 3131 Boulevard Pl Indianapolis
Nolin Ruby Edith (la h sc 1915-) R3 (18) Milford Ill
NOLLEN Nell Alma (sc 1904-5 '08-9 AB '10 Also Ill St Nor U) Teach Sc Atlanta Ill
NOLTE Charles Beach (m eng 1905-9 BS) M Eng Mgr RR Eng Dept R W Hunt & Co 2200 Insurance Exchange Chicago (1114 E 65th St)
Nolte Mrs C B (see Bacon Maud A)
Nolte John Elbert (sc 1911-12 la com 1912-13) Mfg 709 Washington St Pekin Ill
NOON James Arthur (sc 1909-13 AB) Superv Sch Mamburao Mindoro Island PI
NOON John Eliot (la 1909-11 '12-14 AB Also Boston U) Boy Sec YMCA Danville Ill (Lunenburg Mass)
Noonan Mrs M J (see Hanning Carrie A)
†Noonan Will J (m eng 1911-14) 421 Central Av Decatur Ill

Noone Byron Mortimer (la 1915- Also Dart Coll) Stu Haworth NJ
Norberg Alfred (c eng 1913-15 Feb 1916- Also U Ia) Stu 606 Springfield Av Urbana Ill
Norburn Aurelia M (su 1913 Also Farmville Nor) 222 Gray St Danville Va
NORBURY Frank Garm (g sc 1912-13 AM AB(Ill Coll) '12) Stu Harv Med Sch 1133 Williams Blvd Springfield Ill
†*Nordby* Paul (acad 1906-7 Also Luther Coll) Lee Ill
Nordenholt Walter (ag 1913-14 Feb 1916-) Stu 302 Chicago Av Oak Park Ill
Nordby Julius Edward (g ag 1915- BS(Id) '15) Stu Genesee Id
Nordheim Ethel Marie (la 1912-14) R3 Anaheim Cal
Nordling Harry Richard (c eng 1913-14) Clk Ill Tract Sys 711 W Healy St Champaign Ill (Rantoul Ill)
NORDMEYER Heinrich Waldemar (PhD (Wis) '14 Grad Gym Braunschweig Ger Also U Leipzig) Instr Ger U Ill 1915- 805 S Goodwin Av Urbana Ill
Nordstedt Einar August (e eng 1911-15) Sec & Treas Joliet Storage Battery Co Joliet Ill (114 Catalpa St)
*Nordstedt Gardner August (la com 1914-15) d June 2 1915 Joliet Ill
Nordwall Samuel Victor (sp ag 1907-10) Ag Lorlie Sask Can
Norem Harvey Jason (m eng 1910-12 Also Luther Coll) Ag R60 Seneca Ill
Norfolk Harold Wyeth (acad & sp ag 1907-9) Corresp Galveston News Bur Houston Tex
Norgaard Ralph (la 1915-) Stu Wheaton Minn
Norlin Fred Christian Jr (c eng 1912-) C Eng 2744 Mildred Av Chicago
Norling Albert Emanuel (ag 1915-) Stu 180 Wilder St Aurora Ill
Norman Alvin Emanuel (sc 1909-10) Mediapolis Ia
Norman Charles Columbus (acad 1879-80 la 1880-2) Fin Rayville La
NORMAN Elisha Powell (acad 1905-6 law 1906-10 LL B) Law Rayville La
Norman Gerald William (su 1915 Also Knox Coll) Kirkwood Ill
Norman Milton Eugene (c eng 1915-) Stu 4928 Kenmore Av Chicago
Norman Oscar Edward (lib 1909-10 AB(Chgo) '03) Libr 5607 Blackstone Av Chicago
Normile John Morrisey (arch eng 1914- Also St Thomas Coll 1912-14) Stu 907 N Roosevelt Av Bloomington Ill
?Norred Fenton Mercer (la 1875-6) Dawson Ill
Norris Albert Charles (su 1909 BS (Ober) '98) Teach 110 Stanley St Rockford Ill
Norris Burton Harry (sp 1900-1) Clk 516 W South St Kewanee Ill
NORRIS Carter (la 1898-1902 AB) Audit Guanajnato Mex
Norris Dwight Reed (c eng 1913-) Stu Box 74 Newman Ill
NORRIS George Byron (sc 1909-12 Also Col U Instr Swim U Ill 1909-12) Asst Mgr Dept Tokus Co 3111 Landis St Sheridan Pittsburgh
?Norris Henry (gen 1869) Tolono Ill
Norris Herbert Clyde (sp ag 1906-7) Sales Standard Oil Co 303 Polk St Charleston Ill
Norris Howard Dakin (ag 1905-6) Clk Insp Dept Sears Roebuck Co Seattle (6016 First Av SW) (2407 Harrison St Evanston Ill)
Norris Isaac H (acad 1883-5) Arlington Ill
Norris James Guy (su 1901 Also Ill St Nor U) Supt Schs Ashland Ill
Norris John Fulton (m eng 1902-5 Also U Mich) Eng 410 Wayne Co Bk Bldg Detroit
Norris Kathryn Lenore (la h sc 1913-15) Clk 412 S Main St Frankfort Ind
NORRIS Mae Isola (Mrs H G Paul) (Grad N Eng Conserv 1904 Dir South Female Coll 1904-5 Instr Piano U Ill 1905-8) Home 713 W Oregon St Urbana Ill
Norris Ralph Varney (ag 1904-7) Stock Raising RFD Mildred Mont
Norris Richard Daniel (arch eng 1915-) Stu 5022 Winthrop Av Chicago
NORRIS Wesley Kayler (c eng 1911-15 BS) 502 Winthrop Av Chicago
?Norris Will L (ag 1879-81) Arlington Ill
NORTH Arthur Tappan (acad 1880-1 arch eng 1881-5 Cert) Contr Eng 7133 Harvard Av Chicago
North Clyde James (ag 1912-) Stu Winchester Ill
NORTH Foster (sc 1879-85 BS '14) Masseur 30 N Michigan Av Chicago
*North Howard Peter (c eng 1902-6 Also Shurtleff Coll) d Dec 28 1905 El Paso Ill
*North James H (c eng 1904-5) d El Paso Ill
North Page Lane (e eng 1912-13 ag 1915-) Stu 7133 Harvard Av Chicago

†North Selah Hawley (e eng 1904-6) Lockport Ill
North Mrs S H (see Peck Clara L)
NORTH Simon Newton Dexter (Hon LL D 1904 AB(Hamilton) '69 AM (do) '72 Dir US Census 1903-9) Statis & Asst Sec Carnegie Endow Internat Peace 2 Jackson Pl Washington
NORTH William Atkinson (c eng 1906-10 BS) Teller Mercantile Trust & Sav Bk Evansville Ind (708 Upper First St)
North William F (sp ag 1881-2) Ag Harvard Neb
Northam George Abiah (acad 1888-9 sp ag 1887-8 '89-91) Ag R1 Warren Ill
Northam Lottie Alice (acad 1892-3 la 1893-5) Home Warren Ill
Northcott Nathaniel Dresser (l 1900-4) Ins Insp Springfield Ill
NORTHEY Della Frances (lib 1902-3 BLS '11 PhB(Ia) '98 Also Ia St Teach Coll Lib Loan Asst U Ill 1907-8) Libr Hood River Ore (119 Locust St Waterloo Ia)
NORTHRUP Elliott Judd (AB(Amherst) '92 LL B(Cor) '94 Also Syr U 1888-9 Asst Prof Law U Ill 1902-6 Assoc Prof do 1906-10) Prof Law Tulane U 1910- 1715 Calhoun St New Orleans
Norton Arlo (ag 1915-) Stu 803 E Washington St Bloomington Ill
Norton Arty Everett (ag 1915-) Stu Alto Pass Ill
NORTON Belle (Mrs J J Laemmle) (la 1888-9 '94-6 1905-7 AB) Home & Teach 6121 Drexel Av Chicago
NORTON Charles Waterman (la 1897-1901 AB) Mgr 2605 Adams Mill Rd Washington
Norton Edward J (e eng 1913-14 Also Knox Coll) 826 E Washington St Macomb Ill
NORTON Edwin Lee (AB(Amherst) '93 AM(Harv) '97 PhD(do) '00 Also U Berlin 1898-9 & U Chgo 1903-4 Instr Philos U Wis 1904-5 do Western Res U 1905-6 Instr Ed U Ill 1906-11) Bus Metropolitan Life Bldg Minneapolis (603 River Rd)
*Norton Eugene Cyril (c eng 1911-12) d Nov 8 1913 Champaign Ill (Dundee Ill)
†*Norton* Floyd (acad 1903-4) Murdock Ill
?Norton Fred Elmer (m eng 1886-7) Little Rock Ark
Norton Frederic Phinney (la com 1912) Jour 404 E Tenth St Alton Ill
Norton George Lawrence (ag 1908-10) Ag R1 Neponset Ill
Norton Harry Sims (sc 1910-11) Stu U Ill Coll Med 1912- 406 E Washington St Pontiac Ill
Norton Hattie (Mrs J W Pinkston) (acad 1886-7) Home Mahomet Ill
Norton Joseph Calvin (c eng 1905-6) Stu Armour Inst 3219 Michigan Av Chicago
Norton Margaret (lib 1906-7 AB (Smith) '06) Libr Smith Coll Northampton Mass
*NORTON Wilbur Perry (e eng 1896-1900 BS '01) d Dec 11 1901 Schenectady NY
Norton William Eben (l 1906-9) Mgr Cement Factory 325 E 80th Av · Columbus O (406 W Washington St Pontiac Ill)
†Norton William Robinson (sp ag 1904-6) Neponset Ill
Norviel Herald Bernard (la 1914-) Stu 401 W Main St Urbana Ill
Norwood Mrs F P (see Bumann Edna)
Noterman George (m eng 1895-6) Foreman Lumber Yd Pana Ill
NOTH Edwin Francis (arch 1910-14 BS) Draft 738 E 14th St Davenport Ia
Noth George Joseph (e eng 1904-5 Also Armour Inst) Western Mgr & Consult Eng Sprout Waldron Co 9 S Clinton St Chicago
NOTH Lillian Genevieve (la 1910-12 AB Also U Ia) At home 738 E 14th St Davenport Ia
Nott Edson Lowell (e eng 1914-15 ag 1915-) Stu Byron Ill
NOTTLEMANN Rudolph Hans (g hist 1912-13 AM AB(Monmouth) '12) Teach 720 E Euclid Av Monmouth Ill
NOURSE Fred Melvin (acad 1904-7 e eng 1907-9 '10-12 BS) Mgr Elec Light & Power Co Portage Wis (410 S Seventh St Maywood Ill)
†*Nourse* Robert (acad 1906-7) Rock Island Ill
Novak Edward James Jr (ag 1913-14) 1524 1st Nat Bk Bldg Chicago
Novotuy Joseph Jaroslav (su 1909 Also Chgo Nor) Teach 3762 Herndon St Chicago
Nowers Thomas F (acad 1901-2) Bnk Atkinson Ill
Nowlan Anna Veronica (su 1910 Also U Chgo) Teach 4246 Monticello Av Chicago
Nowlen Gladys Louise (h sc 1912-13 su 1915) Teach 310 E Lincoln Way Morrison Ill
NOWLEN Proctor Albert (ag 1910-13 '14-15 BS) Morrison Ill
†*Nowlin* Jonathon A (acad 1896-7 Also Ill Wes U) Latham Ill

Noxon Elmer Warner (m eng 1912-15) 1746 Simpson Pl St Louis

?Noyes Caleb Kirby (acad 1902-4 sp e eng 1904-6) c/o Mrs W L Shank Macon Mo

Noyes Fanny Anna (lib 1911-12 AB (Vas) '10) Libr 926 Forest Av Evanston Ill

Noyes Frederic Jansen (e eng 1905-6 AB(Cor) '10) Fin c/o Hallgarten & Co 5 Nassau St New York

Noyes Ralph Amos (ag 1914-15) Waltham Mass

NOYES William Albert (AB & BS(Ia Coll) '79 AM(do) '82 PhD(JHopk) '82 LL D(Clark) '09 Instr Chem U Minn 1882-3 Prof Chem U Tenn 1883-6 do Rose Poly 1886-1903 Chf Chem US Bur Standards 1903-7) Prof Chem & Dir Chem Lab U Ill 1907- 1005 W Nevada St Urbana Ill

NUCKOLLS Charles Morrison (acad 1899-1901 m eng 1901-5 BS su 1912) Mech Eng 249 W Webster Av Muskegon Mich

NUCKOLLS Mary Elizabeth (Mrs C O Barnett) (ag h sc 1905-9 BS Asst Phys Tr U Ill su 1911) Home Bridgeport Ill

Nuckolls Minnie (Mrs H T Schumacher) (sp 1900-1 Also Ill St Nor U) Home 107 E Green St Champaign Ill

†Nueller Harrie Stevens (ag 1910) 1835 E Ninth St Wichita Kan

Nugent Walter Allyn (e eng 1912-13) Stu U Mo 5064 Cabanne Av St Louis (Brocton Ill)

Null Charles Elgy (ag 1914-15 Also U Ala) Lab Asst Plant Breed Ag Exp Sta U Ill Demopolis Ala

Null Louis Agassiz (acad 1897-8 law 1898-1900 LL B(Colo) '02) Ag Colchester Ill

NULL Marion M (sc 1896-1900 BS MD (U Ill Coll Med) '03) Med 7452 E Green Lake Blvd Seattle

Null Miriam Ellen (la h sc 1915- Also W Ill St Nor) Stu R1 Colchester Ill

†Null Rodney Earl (c eng 1908-9) Saybrook Ill

*Null Samuel Franklin (sp ag 1899-1902) d Feb 6 1906 Auburn Ill

Nungesser John (sc 1879-81) Phar Danville Ill

Nungesser Selma Cora (su 1915 Also Ill Wom Coll) Asst Libr 428 Oak St Danville Ill

Nusbaum Emil Justice (e eng 1915-) Stu 208 N Lincoln Av Streator Ill

*Nussbaumer Joseph J (la 1875-6) d San Angelo Tex

NUTT George Sinclair (sc 1911-13 BS Also Geo Wash U) Chem 174 N Carolina Av Washington

†Nuttall Everett Franklin (sc 1907-10) Flat Rock Ill

NUTTALL John Tilden (g chem 1907-9 MS BS(NW) '05 Grad Asst Chem U Ill 1907-9) Prof Chem Birmingham Coll 1909- 926 Ella St Birmingham Ala

Nutter De Noyelles (m eng 1913-14 Also Pur U) Timekeeper 145 S Main St Martinsville Ind

NUTTING Harry George Dallas (m eng 1903-6 BS Also U Ia) E Eng 416 Stephenson Bldg Milwaukee

Nutting Mrs Lenore Martin (Mrs H G D Nutting) (sp h sc 1905-6 Also U Ia) Home 416 Stephenson Bldg Milwaukee

Nyberg Florence Anna (sp la 1915) Stenog 703 W California Av Urbana Ill

Nycum Mary Washington (Mrs Guy Wolf) (h sc 1906-7 Also U Chgo) Home Lanark Ill

Nydegger Adolph (m eng 1900-2) Supt & M Eng CH&E Mfg Co Milwaukee

Nydegger Mrs Adolph (see Chisholm Estella F)

NYDEGGER Charlotte Marie (Mrs W C Jackson) (h sc 1904-8 AB) Home 1301 Grant St Danville Ill

NYDEGGER John (m eng 1903-7 BS) Struct Eng W E Wood Co 1805 Ford Bldg Detroit (34 Hooker Av)

Nydegger Louise (Mrs C F Degelman) (acad 1889-90 la 1890-1) Home 4020 Kansas St San Diego Cal

NYE Carl Merriman (e eng 1893-7 BS) Prin Asst Eng c/o Gt Northern RR St Paul Minn

NYE Charles Arthur (c eng 1906-10 BS Also Millikin U) Surv c/o US Engineer Rock Island Ill

Nye Charles C (ag 1879-80) Ag Harristown Ill

Nye Linn Jones (ag 1911-14) Trav Gen Del Waterloo Ia (Harristown Ill)

Nye Robert (sp 1893-5 EM(Colo Sch Mines) '97) Mine Mgr Grass Valley Cal

Nye Ruth Hood (Mrs W P Keplinger) (la 1891-2) Home 223 E Jefferson Av Colorado Springs Colo

Nye Russell G (sp ag 1905-6 BS(NW) '12 Also Ia St Coll) Mintr Agency Ia

NYMEYER Fred Henry (la 1908-11 AB) Edit 110 W 40th St New York

Oakes Anna May (acad 1906-8 Also Bradley Poly) At home Laura Ill

Oakes Arthur Manning (sp ag 1899-

1902) Ag Joppa Ill
Oakes Ella Baxter (ag h sc 1913-) Stu Laura Ill
Oakes Hubert La Mont (ag 1915-) Stu Laura Ill
?Oakes James Lowell (la 1915) 1423 N Main St Dayton O
*Oakes William Bryson (sp ag 1907-8) d Laura Ill
*Oakland Eber Stanley (sp ag 1909-10) d Sept 13 1913 De Kalb Ill
OAKES Catherine Susan (lib 1909-10 '11-12 BLS mus 1912-13 AB(Smith) '08 Also Wells Coll 1906-8 Reviser & Asst Lib U Ill 1912-14) Asst Libr Miami U 22 E Walnut St Oxford O (189 Pulteney St Geneva NY)
Oaks Charles Truman (ag 1909-10) Ag 189 Pulteney St Geneva NY
Oaks Helen Lucile (la 1913-15 Also Monmouth Coll) Teach Phys Tr Kirkwood Ill
Oaks Margaret Ray (h sc 1912-13) At home Kirkwood Ill
Oard Jessie Marie (Mrs Geo Babel) (la 1906-8 Also Millikin U) Home 657 W Decatur St Decatur Ill
OATHOUT Charles Herbert (ag 1904-7 BS Also Ill St Nor U Asst Soil Fert U Ill 1907-8) Co Agt Ag Improv Assoc 1101 W Springfield Av Urbana Ill
OATHOUT Claude Leslie (ag 1909-12 BS'13) Ag Loda Ill (Cissna Park Ill)
Oathout Mrs C L (see Turner Bessie)
Oathout Mabel Edna (su 1907 Also Ill St Nor U) Teach Cissna Park Ill
O'BAR Alleen Hall (Mrs H E Brillhart) (la 1913-14 AB Also NW U) Home c/o Gen Elec Co Minneapolis
O'Beirne William Francis (la 1907-9) Ag Tolono Ill
Obenchain Maud Edna (su 1915 Also Thomas Nor) S Whitley Ind
OBERDORFER Henry Dixon (arch eng 1905-10 BS Asst Superv Arch & Supt Const U Ill 1912-15) Stu NY U 1205 E Jefferson St Bloomington Ill
Oberg Phil Wiseman (arch eng 1915- Also St Cloud Nor) Stu 617 Fifth Av S St Cloud Minn
Obergfell Arthur Edward (sp ag 1905-6) Trans 322 Long Av Austin Chicago (738 W Superior St)
Oberlander Marie (sp ag Feb 1915-) Stu 230 W 108th St New York
Obermiller Lucile Edna (Mrs F G Adams) (su 1906) Home 4229 Tower Av St Bernard Cincinnati
Oberne George Struble (eng 1915- Also Dart Coll) Stu 2473 Geneva Ter Chicago
Oblander Helen Elizabeth (la 1915-) Stu 389 W Hail St Bushnell Ill
OBRECHT Rufus Chauncey (ag 1904-7 MS BSA(Ia) '01 Asst An Husb Pur U 1901-2 Instr Horses U Ill 1903-7 Assoc Horse Husb & Chf Exp Sta U Ill 1907-10) Ag R7 Topeka Kan
O'Brien Charlotte Louise (la 1903-5) 4723 Prairie Av Chicago
O'Brien Harold Marcenallo (sp ag 1909-10) Agt & Insp Fire Ins 4526 Sheridan Rd Chicago
O'Brien Katherine Ingalls (sp mus 1902-3) At home 510 W Healy St Champaign Ill
O'Brien Leo Frederick (l 1910-11 Also Corpus Christi Coll) Law 104 Walnut Av Galesburg Ill
O'Brien Marguerite Helen (sp 1891-6 1907-8 Also Metropolitan Coll) Teach 506 The Normandie Seattle (510 W Healy St Champaign Ill)
**O'Brien* Mary (acad 1879-80) d Aug 1902 Groveland Ill
O'Brien Morgan Patrick (acad 1899-1900 sp c eng 1903-4) Contr 1196 W North St Decatur Ill
O'BRIEN Myra (lib 1906-7 BLS AB (Knox) '99 Asst Order Clk U Ill 1909-10 Libr Bradley Tech 1911) Libr U Chgo 1911- 5427 C University Av Chicago
O'Brien Paul Thomas (su 1914&'15 Also N Ill St Nor) Supt Schs Lisbon Ill
O'Brien Raymond John (acad 1910-11 sc 1911-13) Bnk 406 W Church St Champaign Ill
O'Brien Walter Lawrence (su 1912& '14 Also N Ill St Nor) Teach Maple Park Ill
†*O'Brien* Wilhelmina (acad 1892-3) Champaign Ill
O'Byrne Katie Jeanette (su 1907&'08) Teach 109 E Springfield Av Champaign Ill
Ocheltree Clifford Edwin (acad 1892-3) Asst Supt Wabash RR Forrest Ill
Ocheltree Mabel Gertrude (su 1902) Teach Homer Ill
Ocheltree Maurice Webster (la 1915-) Stu Homer Ill
Ochoa Vizcaino Alfonso (arch 1913-15) Stu Mass Tech 2106 Sedgwick St Chicago
Ochs Chester Adam (la com 1914-15 com 1915-) Stu 1607 Belle Plaine Av Chicago
Ochsner Albert H (g ag 1913-14 BS (Wis) '11 MS(Cal) '13) Ag Spring Grove Va
Ochva Jorge Vizcaino (e eng Feb

1916-) Stu 218 Jardin Minez Jai Guadolajara Mexico
OCKERSON John Augustus (c eng 1869-73 BS Hon D Eng '03) Consul & C Eng Internat Life Bldg St Louis
OCOCK Charles Albert (ag 1901-4 BS Also Wheaton Coll) Ag Eng Avery Co 1209 N Madison Av Peoria Ill
Ocock Mrs C A (see Kendall Pearl S)
Ocock Clarence Henry (sp ag 1901-3) Ag Union Ill
O'CONNELL Charles Slade (c eng 1901-5 BS) Sales 910 Chicago Av East Chicago Ind
O'Connell Jerome Anthony (com 1915-) Stu 1403 Whittier Av Springfield Ill
?O'Connell Nellie E (sp mus 1901-5) Champaign Ill
O'Connell William Rolfe (la 1914-) Stu 1403 Whittier Av Springfield Ill
O'CONNER Charles Andrew (l 1909-13 LL B) Law Unity Bldg Springfield Ill
O'Conner Elias Reynal (c eng 1914-15) 1722 Euthe Rios Buenos Aires Argentina
O'Conner Ethel Louise (g ger 1915- AB(Hedding) '15) Stu Abingdon Ill
O'Connor John James (c eng 1911-12) Build Supt 1605 Heyworth Bldg 29 E Wabash Av Chicago (3616 Bosworth Av)
O'Connor Timothy Lynch Jr (acad 1901-3 sp c eng 1903-4 Also Armour Inst) Eng Elevated Track C&NW RR 355 E 60th St Chicago (Hanson Ill)
O'Conor Nicholas Duncan (la 1908-9 Also St Mary's Coll) Stu Pur U c/o South Bend Mach Tool Co South Bend Ind
Odbert Mrs Alice Bradway (Mrs F N) (sp mus 1897-8 Also Conserv Mus Jacksonville) Home Indianola Ill
ODELL Arthur Allen (acad 1910-11 arch eng 1911-15 AB g econ 1915-) Asst Men's Gym U Ill 410 E John St Champaign Ill (Holton Mich)
Odell Arthur Buell (m eng 1900-1) Flor R5 Macon Ga
Odell Arthur Marshall (c eng 1880-4) Fin Invest 756 Wasco St Portland Ore
Odell Frank Iglehart (m eng 1907-8 Also NW U) Orchardist Cannelton Ind
Odell Laura Odell (su 1915) Oakland Ill
ODELL Rena May (acad 1895-6 la 1899-1902 AB AM(Chgo) '11) Teach H Sch 1606 Broadway St Indianapolis
Odenkirk Zellie Coyle (e eng 1915-) Stu R5 Auburn Ind
Odernheimer Virginia Chester (Mrs F M Lescher) (acad 1903-4 sp h sc 1904-5) Home 619 S State St Champaign Ill
Odiorne Alfred (sp ag 1902-3) Ag R9 Springfield Ill
O'Donnell Francis Malachy (c eng 1907-10) c/o C Finley Barrell Co The Rookery Chicago
?O'Donnell Grace Evangeline (sp mus 1901-2) Urbana Ill
O'Donnell Hugh (ag 1907-10) Sales 540 Caswell St Belvidere Ill
O'Donnell Hugh Francis (ag 1911-12) Mfg Agt 1313 Heyworth Bldg Chicago
†*O'Donnell* John (acad 1899-1900) 540 Caswell St Belvidere Ill
O'Donnell Louise Loretta (ag h sc 1912-14) At home 405 W South St Galesburg Ill
O'Donnell Patrick Henry (acad 1893-4) Law 903 Warren Av Belvidere Ill
†O'Donnell Pierre James (acad 1907-8 sp ag 1908-9) 233 W Center St Medina NY
O'Donnell Richard P (l 1909-10) Bd Trade 4629 Woodlawn Av Chicago
O'DONNELL Thomas Edward (arch eng 1906-13 BS) Arch Design Sandusky O
Oekmke Mrs Charles (see Eyestone Bertha J)
Oehmke Charles Frank (su 1905) Asst PM 409 W High St Urbana Ill
OEHMKE Martin Frederick (l 1909-13 LL B) Law 600 Cahokia Bldg E St Louis Ill (Gifford Ill)
Oestreicher Maud Esther (su 1915) Asst Libr 506 Hart St Vincennes Ind
?O'Ferrall Robert Zacky (la 1881-2) Pilot Ill
Off Charles David (ag 1904) Ag 213 Ellis St Peoria Ill
?*Ogata* Louis Ichize (acad 1907-8) Kumamoto Japan
OGAWA Yousabu (g arch 1914-15 MS BS(Cal) '14) 2308 Virginia St Berkeley Cal
OGDEN Charles Lewis (l 1900-3 LL B) Law 116 Cedar Av Galesburg Ill
Ogden Ethel Genevieve (la 1907-8 Also Ill St Nor U) Teach Dom Sc Cairo Ill (508 E Wood St Paris Ill)
?Ogden Joseph (sp ag 1892-3) Champaign Ill
Ogden Mrs John (see Shannon Katherine Robertine)
OGDEN Philip Langworthy (e eng 1908-13 BS) E Eng 804 Wood St Wilkinsburg Pa
Ogden Thomas (sp ag 1902-3) Merc

Dewey Ill
Ogg James Bruce (su 1914 Also Blackburn Coll) Supt Schs Palmyra Ill
Ogg John Hurley (m eng 1914-) Stu 311 Herkimer St Buffalo
Ogg Nellie May (su 1914) Palmyra Ill
Ogg Robert Rennie (m eng 1912-13 '15-) Stu 311 Herkimer St Buffalo
‡OGIHARA Tokugo (sc 1903-4 AB Also Ohio U) Tokio Japan
Ogilvie Lewis (su 1909 Also W Ill St Nor) Supt Schs Ramsey Ill
Ogiwara Chijokichi (m eng 1892-6) 5 Shibameta dai St Tokio Japan
OGLE Arthur Hook (la 1909-13 AB) Jour 111 W Washington St Chicago (617 E "B" St Belleville Ill)
Ogle Charles Robert (m eng 1909-11) Estimator Contr & M Eng 617 E "B" St Belleville Ill
***Oglesby Richard J** (Trustee 1867-9 1873 & 1885-9 Gov Ill 1865-9&1873& 1885-9 US Sen 1873-9) d April 24 1899 Elkhart Ill
Oglethorpe Thomas Blackburn (arch eng 1913-14) 335 Third St Manistee Mich
Oglevee Christopher Stoner (biol sta su 1906 BS(Lincoln) '94) Teach Lincoln Coll 1006 N Union St Lincoln Ill
O'Hair Alice Merle (la 1910-11 Also Ind St Nor) Teach Laurel Ind
O'Hair Austin Smith (sp ag 1911-12) Ag Paris Ill
O'HAIR Edna Elizabeth (acad 1896-7 la 1897-1901 AB) Teach Ger H Sch Anderson Ind (Laurel Ind)
O'HAIR Lulu Claire (la 1902-4 '07-8 AB Also U Chgo) Teach Laurel Ind
O'Hair Zella (sp 1899-1900) Teach Shortridge H Sch 2262 N Alabama St Indianapolis
O'Harra Reaburn James (ag 1914- Also Lewis Inst) Stu 168 N Laramie Av Chicago
Ohaver Ralph M (sp la com 1905-7) Sales Merc 509 N Seventh St La Fayette Ind
O'Hearn Juliet (lib 1901-2 PhB (Chgo) '04 Also U Minn) Teach Engl 415 Queen Anne Av Seattle (521 Park Av Berlin Wis)
O'HERN Charles Vincent (sc 1906-10 AB LL B(Yale) '13 Also Ill St Nor U) Law Jefferson Bldg Peoria Ill (224 W Virginia St)
O'Hern Guy (acad 1907-9) Clk RR PO 3210 Arthington Av Chicago
Ohern Patt C (la 1871-2) Ellsville Ill
O'HERN Thomas Leo (m eng 1906-10 AB Also Hedding Coll) Ag St Augustine Ill
Ohinata Chiyozi (la com 1913-15 com 1915- Also U Wash) Stu 516 Okada Matsumoto Japan
Ohnemus Albert Andrew (acad 1900-2) Metal Constr Wk 317 Chestnut St Quincy Ill
Ohrman Ruth A I (su 1914 Also NW U) Teach 15024 Columbia Av Harvey Ill
Ohrum Dwight Broadnax (ry. eng 1915- Also Denison U) Stu 1112 W 36th St Indianapolis
OHRUM Frances Robertson (Mrs E S Pennebaker) (sc 1909-11 AB Also Baylor U) Home 1638 Nelson Av Memphis Tenn
OKEY Frank Morris (BCE(Ia Ag) '04 Eng Exp Sta Ia St Coll 1907-10 Instr Struct Eng U Ill 1911-12) Prof C Eng Colo Coll Colorado Springs Colo (Prescott Ia)
OKEY Ruth Eliza (g chem 1914-15 MS BS(Monmouth) '14) Asst Chem U Ill 1915- 301 S Wright St Champaign Ill (R2 Kirkwood Ill)
Olander Ernest Allen (c eng 1913-15 Feb 1916- Also Washburn Coll) 707 Garfield Av Topeka Kan
Olbrick Fred George (c eng 1913-15 la 1915- Also U Minn) Stu 616 Franklin St Cedar Falls Ia
*Olcott Chester Clare (la com 1902-4) d Dec 18 1908 Chicago
OLDEFEST Edward George (arch 1902-6 BS) Arch c/o Shattuck & Hussey 1424 19 S La Salle St Chicago (47 E Oak St)
OLDFATHER William Abbott (AB (Hanover) '99 AB(Harv) '01 AM(do) '02 PhD(Munich) '08 Instr Lat & Greek NW U 1903-6 Registrar do 1904-6 Asst Prof Latin U Ill 1908-9 Assoc Prof Classics do 1909-15) Prof Classics U Ill 1915- 804 W Green St Urbana Ill
Oldham Aida Pearl (acad 1901-2) Ins 107 Cohen Bldg Urbana Ill (403 W Green St)
Oldham Clyde Carleton (acad 1902-5 sp ag 1905-10) Druggist 409 W Illinois St Urbana Ill
Oldham Mrs Florence Huldah (sp mus 1904-5) Home Euston Apt S Main St Los Angeles
Oldland John Ernest (e eng 1906-7 Also U Colo) Bnk Meeker Colo
†Olds Grover Edwin (sp ag 1911-12 Also Lewis Inst) 5200 Magnolia Av Chicago
†*O'Leary* Arthur (acad 1891-2) La-

Jolla Cal (Keithsburg Ill)
Olesen Alma Carrie (la h sc 1915-) Stu 133 Moraine Rd Highland Park Ill
Oleson Harold Loeffel (e eng 1914-) Stu 133 Moraine Rd Highland Park Ill
Olesen Marie Georgine (la 1912-13 Also Lewis Inst) At home 3228 Evergreen Av Chicago
Olewine James Harris (g chem 1915- BS(Pa)'15) Stu 17 Spring St Bellefonte Pa
OLIN Hubert Leonard (g chem 1910-11 MS '11-14 PhD AB(Ia)'08 Also U Chgo Asst Chem U Ill 1910-13 Instr Vas 1913-14) Instr Chem U Ill 1914- 1107 Oregon St Urbana Ill
OLIN Irene Balfour (mus 1911-12 la 1912-15 AB) Clayton Ill (830 Forest Av Evanston Ill)
Olin Irwin Blaine (m eng 1914-) Stu 830 Forest Av Evanston Ill
†Olin Roy Stanley (e eng 1910-11 Also U Ia) Paullina Ia
Oliphant Chester Edwin (e eng 1903-6) Mgr & Prop Theatre Roseburg Ore
Oliver Mrs (see Moore Lou Belle)
?Oliver Bertha Rosa (la 1882-4) La Salle Ill
OLIVER Chauncey Bristol (m eng 1908-12 BS) Sales Eng 321 Felt Bldg Salt Lake City (953 First Av)
OLIVER Edd Charles (m eng 1900-1 ME BS(Pur)'98 Instr M Eng U Ill 1898-1902 do U Minn 1902-6) Factory Mgr Detroit Instrument Co Detroit (130 Gladstone Av)
?Oliver Mrs Etta C (sp 1899-1900) Champaign Ill
?Oliver Florence Matilda (acad 1882-3 la 1883-4) La Salle Ill
Oliver Frederick Hartman (acad 1905-6 c eng 1906-7 BS(LeStan)'10) R Est 901 Story Bldg Los Angeles
†Oliver Jackson Mark (acad 1909-10 ag 1910-11 Also Harv Mil Sch) Palisade Colo
Oliver Marie Arnold (h sc 1910-14) At home 708 S Sixth Av Maywood Ill
?*Oliver* Maude (acad 1909-10) 707 W Green St Urbana Ill
OLIVER Thomas Edward (AB(Harv) '93 AM & PhD(Heidelberg)'99 Instr French U Mich 1899-1900 Asst Prof Rom Lang W Res U 1900-3) Prof Rom Lang U Ill 1903- 912 W California Av Urbana Ill
OLIVER William Forrest (la 1872-6 BL'95 MD(Med Coll Ind)'79 Also Ind U) Med Arlington Wash
Oliveras Ovidio (la 1913- Also U Wis) Stu 1545 Thorne Av Chicago (Arecibo Porto Rico)
Ollrich John Jacob (acad 1902-3) Barber Jefferson Ia
OLMSTEAD Clarence Eugene (la 1907-11 AB STB(Garrett Bib Inst)'14) Mintr Genoa Ill
Olmstead Roy W (acad 1892-3 m eng 1893-5) Dist Supt Ill N Util Co Prophetstown Ill
OLMSTED George Chauncey (m eng 1904-8 BS) Mfg Radiators Duluth Minn
Olmsted Margaret (g lat 1915- AB (Augustana)'15) Stu 612 30th St Rock Island Ill
Olmsted Roscoe Thomas (la 1914-15 com 1915-) Stu Catlin Ill
Olney Harold E (sc 1909-10 Also U Chgo) Stu Rush Med Coll Mendon Mich
OLSEN Anna Margaret (su 1911&'12 &'13&'14 AB'15 Also Chgo Nor) Teach 4211 Jackson Blvd Chicago
Olsen Arthur Alexis (ag 1913-) Stu Newark Ill
Olsen Carlton Frederick (m eng 1913- Also Chgo Teach Coll) Stu 6238 Evans Av Chicago
OLSENG Harry Christian (ag 1912-15 BS Also U Id) 2030 N Spaulding Av Chicago
*Olshausen Walter Aurel George (c eng 1882-6 g 1888-9) d Parral Mex
OLSON Agnes Mildred (la 1912-14 AB Also Knox Coll) At home 576 N Chambers St Galesburg Ill
Olson Anna Matilda (la 1901-2 su 1906 Also N Ind Nor) Ag Deland Ill
Olson Arthur Luther (ag 1914-) Stu 2701 N Sacramento Av Chicago
OLSON Blenda (acad 1900-1 la 1902-5 AB AM(Col)'09) Teach Ger W Ill St Nor Macomb Ill
Olson Clarence Roberts (la 1904-5) Merc Cambridge Ill
Olson Edwin John (acad 1901-2) Ag R20 Peru Ill
OLSON Florence Armina (la 1910-12 AB Also Ill St Nor U) Teach 501 Ninth St Bay City Mich (Deland Ill)
Olson Grant (acad 1902-3) Ag Windsor Ill
Olson Gust Jr (acad 1906-7 e eng 1907-9) Merc c/o Olson Curtis Co Amarillo Tex
†*Olson* Jesse Mathias (acad 1893-4) Seneca Ill
Olson John Edgar (su 1901) Ag R20 Peru Ill
Olson Joseph Mathias (acad 1896-7 la 1897-9) Ag RFD Seneca Ill
Olson Milton Olaf (su 1915 Also NW

U) 413 E Lafayette St Monticello Ill
Olson Mrs O G (see Darrow Mary)
OLSON Peter John (g agron 1912-13 MS BS(ND Ag) '10) Asst Prof Agron U Minn Univ Farm St Paul Minn
OLSON Robert Harold (arch eng 1911-15 BS) Draft c/o Am Tar Co 208 S LaSalle St Chicago 4242 N Keystone Av Chicago
*Olson Sharon Marino (c eng 1904-6) d Morgan Park Ill
Olson Walter Nathaniel (sp ag 1908-9 Also Mich Ag Coll) Teamster 711 Junior Terrace Chicago
†Olsson Thomas Carl (ag 1913) 1922 N Clark St Chicago
Omeara Allan Richard (ag 1913-15 com 1915-) Stu 1232 Pratt Av Chicago
O'Meara James Joseph (mun eng 1912-15) Rodman & Eng Dept Surv City Hall Bldg Chicago (4325 Jackson St)
Omelia Mrs J J (see Rebman Bessie G)
*Omer Harry (sp ag 1905-7) d June 19 1913 Clayton Ill
OMER Lewis (la 1895-6 '99-1902 AB) Phys Dir NW U 716 Clark St Evanston Ill
O'Neal Donald Bryant (acad 1902-3) Ag Lamar Mo
?O'Neal Fred Raggan (sp ag 1901-5) Arnold Ill (Jacksonville Ill)
?O'Neal John Russell (sp la com 1907-8) 311 Court St Kankakee Ill
?O'Neal Maude Pearl (su 1909) 411 W Illinois St Urbana Ill
O'Neal Robert (acad 1881-3) Barber 1470 S Meridian St Indianapolis
O'Neil John James (la 1913-15) Teach 101 Florida St San Antonio Tex
?O'Neil Joseph (c eng 1887-9) Danville Ill
O'Neil Laurence Winall (la com 1907-9 Also Wash U) Supt Fulton Iron Wks Mo 6300 Plymouth Av St Louis
O'Neil Margaret Ellen (su 1915) Teach H Sch 693 Dennison Av Dayton O
O'Neil William George (eng 1913-14 Also Stout Inst) 520 Sixth St Faribault Minn
?*O'Neill* Marian Madeline (acad 1891-3) Champaign Ill
Onken Deana (Mrs A G Warfield) (la 1905-6) Home Gibson City Ill
ONKEN George Frederick Jr (ag 1906-10 BS) Ag Gibson City Ill
†*Onken* John August (acad 1897-8) Harpster Ill
†*Onken* Louis Ernest (acad 1898-9) Harpster Ill
Onoji Watanahe (su 1911 Also Tohoku Imperial U) Publ 2330 Calumet Av Chicago (Iowa City Ia)
Onstott Hiley Hiram (acad 1893-4) Purchasing Agt c/o Acme Steel Goods Co Chicago
Opie Glen Elizabeth (ag 1915- Also Lewis Inst) Stu 411 N Wheaton Av Wheaton Ill
Opie Hilda Caroline (la 1914- Also Millikin U) Stu 419 N Wheaton Av Wheaton Ill
Oppergelt Edward Albert (sp arch eng 1904-5 Also Notre Dame U) Cash Bk Cobden Ill
†Oppermann Anna Lizzetta (acad 1903-4 sp h sc 1904-7) Cullom Ill
Oppermann Henry Frederick (acad 1905-6 sc 1906-7) Ag Cullom Ill
Oppy Glenn C (ag 1913-14) Clk 1008 W Springfield Av Urbana Ill
Orcutt Albert Washburn (ag 1908-10 AB(Knox) '07) Ag Arcola Ill
Orcutt Mrs A W (see Greene Edith May)
Orcutt Alfred Walter (g zool 1911-13 BS(Carleton) '09 AM(Lake Forest) '11) Stu & Instr Histol Dept Dent W Res U 1495 E 118th St Cleveland
ORCUTT Arthur Henry (ag 1911-14 AB & BS Also Knox Coll) Arcola Ill
Orcutt Dwight Chapman (sp sc 1896-7 MD(P&S) '01) Med 7 W Madison St Chicago
Ordel Franklin (acad 1896-7 sp m eng 1902-5) Ag Philo Ill
ORDONEZ Benito Jr (acad 1908-10 m eng 1910-14 BS g 1913-14 ry eng 1915-) Stu 1108 W Main St Champaign Ill (Saltillo Mex)
Orear George J (ag 1905-8 Also Illinois Coll) Ag 1244 W College Av Jacksonville Ill
†Orgill Sabina Ruth (su 1907) 120 N Third St Jeannette Pa
Orland Frank Addison (e eng 1912-13 '15-) Stu 1911 Edith St Murphysboro Ill
Orland Fred William (ag 1915-) Stu 1911 Edith St Murphysboro Ill
Orme Hence Irvin (g 1897-8 AB(Ind) '96) Ag & Bnk R17 Greenwood Ind
Ormiston Oscar Bishop (su 1902) Merc 458 Walnut St Riverside Cal
ORMSBY Lelia Mae (la 1909-14 AB) Teach Mt Sterling Ill (Greenup Ill)
?Ormsby William Lee (la 1873-5) Springfield Ill
Orndorff Frank (ag 1904-6) Asst Mgr Funk Bros Seed Co Bloomington Ill
Orndorff Robert Brawner (l 1901-4) Ag Delavan Ill

OROSA Vicenti Ylagan (mun eng 1907-11 BS Also Cincinnati Tech) District Eng Iba Zambales PI
O'Rourke Daniel Patrick (m eng 1910-11) Rock Drill Insp M M & Co Ltd 411 Dorchester St West Montreal Can (125 Pearl St Claremont NH)
†O'Rourke Eugene James (acad 1893-4 sc 1894-5 Also U Notre Dame) 601 Fourth St La Salle Ill
Orr Andrew Frank (la com 1905-6) Grain Merc Mt Carmel Ill
ORR Clarence (la 1912-14 AB Also Millikin U & Highland Park Coll) Teach E H Sch Aurora Ill (Auburn Ill)
ORR Edward Ellsworth (arch eng 1894-6 BS) Merc 5208 Fairmont Av St Louis
Orr Edward Lyle (acad 1903-4) Bnk Tulsa Okla
Orr Gertrude Crane (lib 1905-6 PhB (Wooster) '05) Wooster O
ORR Harold Vaughn (e eng 1910-14 BS) E Eng 10 S Burton Bldg Covington Ky
†Orr Harry (su 1911) Sidell Ill
?Orr Margaret Evelyn (su 1906) Girard Ill
ORR Mary Elizabeth (la 1910-14 AB) Teach H Sch Atwood Ill (R4 Pekin Ill)
ORR Robert Elwood (c eng 1878-82 BS Also Ind U) C Eng 717 Woodruff Bldg Joliet Ill (107 Second St)
Orr Robert Hall (sp arch 1906-8) Arch 340 I N Van Nuys Bldg Los Angeles (5022 Marathon St)
Orr Mrs R H (su 1907) Home 5022 Marathon St Los Angeles
Orr Mrs Wm C (see Gillespie Pearl)
Orser Fred Lloyd (ag 1905-6 BS (Mich) '11) C Eng 329 Western Av Blue Island Ill
Ort Emma F (h sc 1912-13 Also Neb St Nor) Teach Wahoo Neb
Orth Willis (ag 1914-15) Ag Seaton Ill
Orton Julian Rockwood (la 1915-) Stu 325 Pekin St Lincoln Ill
*Orvis Lloyd Eugene (sp law 1911-12) d Waukegan Ill
Osborn Adda Doris (Mrs F J Mershon) (h sc 1909-12 Also Mich W St Nor Sch 1913-14) Home McHenry Ill
Osborn Dean Harold (com 1915-) Stu 1104 W Clark St Urbana Ill
Osborn Frank Jay (ag 1908-9) Ag Winthrop Ia
Osborn Mrs F M (see Scott Harriet M)
OSBORN Herbert Turrill (g entom 1909-10 AM AB (Ohio) '09) Entom c/o Exp Sta Hawaiian Sugar Planters Assn Honolulu TH
Osborn Howard Grenell (g chem 1915-BA (NW) '15) Stu 143 Division St Coldwater Mich
Osborn John Milton (c eng 1904-8 '09-10) Ag Hillsboro Ill
Osborn Lela Gertrude (Mrs C J Baker) (mus & h sc 1905-6 '11-12) Home Taylorville Ill
OSBORN Leland George (la 1913-14 AB Also Shurtleff Coll) Teach Wakefield Mich (Chautauqua Ill)
Osborn Paul Ignace (e eng 1911-12 Also Marconi Wireless Train Sch Cleveland) Wireless Opr Marconi Wireless Tel Co Milford Ill
Osborn Richard Ervin (la 1904-5) R Est & Ins Ainsworth Neb
Osborne Edith Virginia (ag 1913-14) 3410 La Salle St St Louis
OSBORNE Edna Pearl (la 1908-11 AB AM (Kan) '14) Teach 846 N Emporia St Wichita Kan
OSBORNE Isabel Mary (Mrs C E Holcomb) (h sc 1907-9 AB Also Bradley Poly) Home 8 Irvington St Boston
OSBORNE Maude (lib 1909-11 BLS AB (NW) '06) Libr U Wash Lib 2887 Dorchester Av Los Angeles
Osborne Merwyn Oliver (su 1904 la 1910-11) Trav 604 W Healy St Champaign Ill
OSBORNE Pauline Theodora (la 1910-14 AB g 1915-) Stu & Teach 604 W Healy St Champaign Ill
Osburn Nye Nial (la com 1903-5) Merc Wilmington Ill
Osburn Ole Lloyd (la com 1906-8) Merc Wilmington Ill
Osburn Reuel S (la 1912-13 Also Millikin U) Wilmington Ill
Osburn Mrs W M (see Edbrooke Gertrude E)
?Osgood Anna (Mrs Eldridge) (sp 1870-7) 1009 Galena Av Pasadena Cal
?Osgood Harry Haviland (la 1893-4) Lostant Ill
†Osgood Leonard Benjamin (ag 1909-10 Also Mich Ag Coll) Mendon Mich
OSGOOD Mary Anderson (lib 1903-4 BLS BL (Washburn) '94) Libr Carnegie Lib Fort Smith Ark (603 N 13th St)
Osgood Simon Milford (acad 1895-6) R Est Estherville Ia
Osgood Wilbur Broadwell (ag 1913-14) Ag Stillman Valley Ill
Osgood Willard Palmer (la 1913-14) Order Dept Osgood Mfg Co 870 W William St Decatur Ill
Osman Harold Cloate (la 1909-12) Chem 343 W 64th St Chicago
Osman Louise (la 1911-12) At home

343 W 64th St Chicago
?Osmena Mariano Virgilio (c eng 1908-10 Also Armour Inst) 12 Calle Colon Cebu Cebu PI
OSMOND Edith Griffith (AB(Occidental)'12 BS(Teach Coll Col)'14 Teach Horace Mann Indus Sch 1913-14) Instr Phys Tr U Ill 1914- 1104 W Nevada St Urbana Ill (5915 Echo St Los Angeles)
Ossa Louis Lorca (g chem eng 1914-EE(Chile)'11) Stu Santiago Chili
?Ossadczi Chaskel (chem eng 1910-11) 1103 Sangamon St Chicago
Osterhage Louis Henry (sp arch 1892-3 Also Art Inst Chicago) Arch 2nd Nat Bk Bldg Vincennes Ind
?*Osterman* Axel Hjalmer (acad 1903-4) 4504 Fifth Av Rock Island Ill
Ostermeier Bertha Johanna (su 1913 &'14&'15) Stu Mus Maple Hill Farm Springfield Ill
?Ostertag Rosa Henrietta (sp 1902-3) 286 Ontario St Chicago
Ostewig Kinnie Adolph (acad 1898-9) Lit Lee Ill
Ostrander Fred Earl (c eng 1900-2 Also Knox Coll) C Eng 1310 E 54th St Chicago
OSTRANDER Mabel Verona (la 1904-8 AB g hist1910-12) Teach 1943 N Tripp Av Chicago
Ostrom Gustaf Esmer (g chem 1910-11 AB(Augustana)'09 AM(do)'11) Prof Physics & Chem Whittier Coll Box 323 Whittier Cal
Ostrom Hallas Willard (la 1914-15) Stu U Chgo 6822 Parnell Av Chicago
Ostrom Paul Morris (c eng 1905-8) Arch Draft 6714 Wentworth Av Lockport Ill
OSTROWSKI Samuel (l 1897-1900 LL B) Law 3227 S Halstead St Chicago
Oswalt Alonzo Benjamin (la com 1912-13) c/o Oswalt Printing Co 326 W Ninth St Anderson Ind
Oswood Mabel Cedelia (la 1913-14 Also N Ill St Nor) Teach R4(54) Morris Ill
?Otgen Duane Bennett (la com 1905-7) Harvey Ill
OTIS Harold Anthony (e eng 1908-12 BS) E Eng 4721 N Monticello Av Chicago
Otis Henrietta Marie (Mrs T J Burns) (la 1904-5) Home Apt 2 3966 Ellis Av Chicago
OTIS Robert B (BS(Mich)'03 Instr GED U Ill 1905-8) Directing Eng Bd Indus Ed Milwaukee (296 Oakland Av)
Otis Spencer Jr (acad 1907-8 ag 1908-10) Ag Barrington Ill
Ott Ben Anthony (arch eng 1913-14) 1315 Main St La Crosse Wis
Ott David Lee (m eng 1912-) Stu Prophetstown Ill
Ott Edward Stanley (la 1913-14) Stu La St U Mt Herman La
Ott John Ekem (m eng 1913-) Stu 3757 N Kostner Av Chicago
Ott Percy Wright (acad 1910-11 la 1911-15 eng 1915-) Stu Mt Hermon La
Otter William Dan (sp c eng 1908-9) RR Sales c/o H W Johns-Manville Co Chicago (7109 Eggleston Av)
Ottinger Tracy Rollin (la 1912-15) Stu Delta O
OTTMAN Harley Paris (ag 1909-13 BS) Ag Hartford Mich
Otto Albert Sidney (g 1896-7 su 1899 Also Knox Coll) Teach 504 E Bolton St Savannah Ga
Otto Gordon (ag 1913- Also Bradley Poly) Stu 2111 W 109th St Chicago
Otto Harry Hugo (sp ag 1909-10) Sales 250 S Broadway Los Angeles
Otto Harwood (la 1914- Also U Chgo) Stu 2111 W 109th St Chicago
Otto William August (su 1903 AB (Mich)'06 Also U Wis) Teach Engl H Sch & Jr Coll 2114 Sunset Av Bakersfield Cal
OTWELL Allen Meade (arch eng 1897-9 BS g 1900-1 MS) Teach J Marshall H Sch Chicago (Glen Ellyn Ill)
Otwell Ralph B (ag 1910-11) Ag Otwell Ark (Carlinville Ill)
Otwell Mrs R B (see Coe Helen L)
OU Hau-Ching (ag & sc 1908-11 BS & AB g 1911-12 MS '12-13 AB(Pei Ying)'06) Teach 1st Ag Sch Nanking China (c/o Kwong Mu Chong 129 Des Voens Rd Hongkong China)
Oughton John Richard Jr (ag 1914-15 Also U Mich) Stu Dwight Ill
Ouimet Mrs C L (see Hawley Etta Annah)
Oulson Fannie Fern (su 1915) Godfrey Ill
Ousley Glenn Charles (ag 1915-) Stu Brockton Ill
OUSLEY Harold Paul (la com 1910-14 AB) Sales Corresp 221 Stephenson St Freeport Ill
?Outcalt Irvin Erastus (acad 1887-8 la 1888-91) Champaign Ill
OUTHOUSE Fred Myrine (acad 1898-9 la 1899-1904 AB JUD(Chgo) 06) Law 1207 112 W Adams St Chicago
Overbagh Alfred Alan (la 1914-15 Also Brown U) Stu NW U 1347 Marquette Bldg Chicago
Overbee William Bryan (e eng 1915-)

Stu Fairfield Ill
Overend Harrison George (arch eng 1913-14 '15- Also Bradley Poly) Stu Edelstein Ill
Overend Lester Edwin (acad 1907-8 mus 1908-9) Ag Edelstein Ill
OVERHOLSTER Martin Jacob (e eng 1906-10 BS) c/o Gen Elec Co 131 East St Great Barrington Mass
†OVERLAND Amy Marie (la 1908-12 AB) 1414 Shawnut Pl St Louis
Overlock John Andrew (min eng 1915) Clk 1168 E 54th St Chicago
†Overman Benjamin Charles (c eng 1905-9) Mattoon Ill
Overmier Emmons (m eng 1909-12) M Eng Mt Auburn Ill
OVERMIER Melvern D (e eng 1906-11 BS g 1911-12 MS) E Eng 116 Monroe Av Dixon Ill
OVERSTREET Noah Webster (arch eng 1908-10 BS BS(Miss Ag) '08) Arch & Eng Jackson Miss
Overstreet Robert Harris (c eng 1909-11 Also Armour Inst) C Eng & Acct 730 Hoyt St Portland Ore
Overton Ralph Marion (m eng 1913-) Stu Winchester Ill
Ovitz Ernest Gayheart (chem eng 1905-8 MD(NW Med) '12) Med Mineral Point Wis
OVITZ Frank Keehn (BS(Mich) '05 Instr Chem U Ill 1905-6 do Eng Exp Sta do 1906-7 US Geol Sur 1907-10) Asst Chem US Bur Mines 1910- 40th & Butlar Sts Pittsburg (4740 Friendship Av)
OVITZ Hazel Louise (la 1908-11 AB Also Milwaukee Nor) Soc 748 Maryland Av Milwaukee (Mineral Point Wis)
Owbridge Lionel Herbert (arch eng 1895-8) Acct & Ag 232 Ellsworth Av San Mateo Cal
Owen Anna May (Mrs E E King) (lib 1901-2 AB(Ind) '01) Home Ames Ia
OWEN Arthur Leslie (g Spanish 1908-9 AM '09-10 AB(Vt) '06 Also U Chgo Asst Rom Lang U Ill 1908-10) Asst Prof Rom Lang U Kan 1910- Lawrence Kan
Owen Mrs A L (see Morton Sarah D)
Owen Charles Norton (m eng 1913-) Stu 930 Argyle Av Chicago
Owen Edith (su 1915 Also Earlham Coll) Teach H Sch Amo Ind
Owen Edyth Pearl (sp mus 1902-3) Milliner Faulkner Flats Champaign Ill
Owen Ethel (sc 1906-7) 127 N Lotus Av Austin Sta Chicago
Owen Gay (sc 1908-9) Ranch Calipatria Calvia Bernice Ill
Owen George (acad 1905-6) Mintr 502 Virginia Av Carterville Ill
Owen Harold Patterson (c eng 1914-) Stu 930 Argyle Av Chicago
Owen Harry Lea (arch eng 1912-) Stu Plano Ill
Owen Jane (la 1915-) Stu McHenry Ill
OWEN Mary Elizabeth Hodges (g french 1907-8 AM AB(Wis) '07) Prin Priv Sch Box 75 Lemon City Fla
Owen Rowena Celesta (Mrs J R Fugard) (la 1905-8) Home 6200 Blackstone Av Chicago
Owen Vinnie (acad 1905-7) Clk Carterville & Herrin Coal Co 209 S 14th St Herrin Ill (Carterville Ill)
Owens Albert Waffle (g chem 1911-13 BS(Bucknell) '09) Asst Chem U Ill 1915- 504 Chalmers St Champaign Ill (Lewisburg Pa)
Owens Bernice Russell (ag h sc 1914-) Stu 106 S Walnut St Pana Ill
Owens Bertha Bernardine (Mrs A T Griffin) (sp la 1901-2 '07-8 Also S Ill St Nor MD(Louisville) '76) Med Mound City Ill
OWENS Bessie Wolfe (Mrs J H Needham) (la 1882-5 Cert BL '15) Home 416 N Second St North Yakima Wash
Owens Cassius Marcellus (la 1912-14 Also U Ohio) Trav Sales 141 Stoll Av Louisville Ky
OWENS Daisie Margaret (Mrs Dan Hayes) (acad 1893-4 '94-9 BS) Home Naches Wash
Owens Joseph D (sc 1879-80) US Express Agt 413 E Jackson St Morris Ill
OWENS Raymond William (e eng 1910-14 BS g 1914-15 MS) E Eng Westinghouse Elec Mfg Co 335 Barnes St Wilkinsburg Pa (413 E Jackson St Morris Ill)
OWENS Wilkens Hoover (sc 1895-1900 BS) Gen RR Const 29 Newburg Av Catonsville Md
Owyang George Taikin (la 1914-15) Courtland Cal
†OXER George Carroll (acad 1895-6 e eng 1896-1903 BS) Electr Macon Ill (1618 Chapel St Schenectady NY)
Oxman John Murrell (ag 1915-) Stu Lake Bluff Ill
OYEN Albert Nelson (la 1899-1902 AB MD(Rush) '05) Med 2511 Kedzie Blvd Chicago (2816 Logan Blvd)
Oyler Harry Schuyler (acad 1891-3 sc 1893-6 MD(Marion-Sims) '01) Med Lincoln Ill

Oyler James Lloyd (ag 1912-15) Stu Taylorville Ill
Pace Ole Bly (la 1908-10 LL B(Ill Wes) '13) Ag Farmer City Ill
PACK Margaret (l 1909-13 AB) Children's Story Teller & Entertainer 360 Franklin Av River Forest Ill
Pack Mary (la h sc 1914-) Stu 360 N Franklin Av River Forest Ill
Packard Bessie Eunice (sp la 1909-10 Also Ferris Inst) Ofc Asst Dept H Sc U Ill 607 E John St Champaign Ill
Packard Ella Edna (lib 1911-12 AB (Colo) '07) Lib Asst Pub Lib Dallas Tex (417 Main St Ft Morgan Colo)
PACKARD Wales H (BS(Olivet) '94 PhD(Chgo) '08 Instr Biol Bradley Poly Inst 1898-1904 Instr Physiol U Chgo su 1903 Instr Zool U Ill su 1914) Prof Biol Bradley Poly Inst 1904- Decatur Ill
Packer George Washington (arch eng 1913- Also Kan St Ag Coll) Stu 521 Armstrong St Kansas City Kan
Pacock Augustin James (la 1875-7) Consult M Eng c/o Dayton Pump & Mfg Co Dayton O
Paddack Caddie (Mrs F L Shufflebarger) (acad 1894-5) Home R13 Bargersville Ind
Paddack Nettie (Mrs H L Surface) (acad 1894-5) Ag R18 Greenwood Ind
Padden Edward James (la 1899-1900 LL B(NW) '12) Chf Clk City Clk's Ofc 2325 N Kedzie Blvd Chicago
PADDOCK Alice Moseley (g engl 1908-9 AB(Mich) '01 Order Asst Lib U Ill 1908-9) Libr Jamestown ND
Paddock Arthur Clyde (arch eng 1914-15 Also Valparaiso U) 1116 Seventh Av Fort Worth Tex
Paddock Charles Albert (m eng 1902-3 '05-6) 237 Miller Av Peoria Ill
Paddock Joseph William (acad 1888-9) Merc Pana Ill
Paddock Ralf Cottingham (la com 1914-15 com 1915-) Stu 800 E Second St Pana Ill
Paddock Richard (la 1915-) Stu 620 Sycamore St Terre Haute Ind
Paddock William Beardslee (su 1908 Also W Ill St Nor & N Ill St Nor B Acct(Valparaiso)) Teach Sch Ozark Forsyth Mo (Monmouth Ill)
Paden James Carl (sp ag 1904-6) Ag Hillsboro Ill
***Paden Robert Newton** (Trustee 1881-7 Mayor Litchfield 1865) d June 18 1895 Litchfield Ill
PADFIELD Frank Wilbur (acad 1902-3 e eng 1903-7 BS Also Blackburn Coll) Supt & Estimator 601 W Columbia Av Champaign Ill
Padget Ora Lourena (Mrs C H Langer) (acad 1899-100) Teach Mus 526 410 S Michigan Av Chicago (1369 E 52nd St)
Padget William (sp 1896-1900 LL B (Kent) '01 Also Bushnell Nor Sch) Publ Peoples Gas Bldg Chicago
Padgette Mrs (see Paullin Estelle)
†Paedro Benjamin Franklin (m eng 1871 '78-80) Windsor Ill
†Paeth William John (acad 1905-6 m eng 1906-7 Also NW U) Naperville Ill
PAETOW Louis John (BL(Wis) '02 ML(do) '03 PhD(Pa) '06 Instr Hist U Wis 1906-7 Assoc Hist U Ill 1907-11) Asst Prof Hist U Cal 1911-1518 Le Roy Av Berkeley Cal
Paetow Mrs L J (see Kollock Lily)
Pagaduan Guillermo (su 1905 BS (Neb) '09 Also U Notre Dame) Teach Surigao Surigao PI
Page Mrs (see Birgen Lavina)
Page Mrs (see Moore Emma B)
Page Mrs A Y (see Randolph Flora F)
†Page Alba J (la 1877-80) 701 Paulsen Bldg Spokane Wash
Page Andrew Orville (ag 1874-6) Dairy & Ag R3(8a) Olympia Wash
†Page Arthur T (acad 1877-8 m eng 1878-9) Garden Prairie Ill
Page Calvin Samuel (la 1871-5) Lit 24 W Ontario St Chicago (Knoxville Ia)
PAGE Carlos Merriam (e eng 1902-7 BS) Lumberman 908 S Jackson St Roseburg Ore
?Page Charles O (sp ag 1882-3) Metamora Ill
Page Elvie Belle (acad 1901-2) Ag Olympia Wash
*PAGE Emma Elizabeth (la & sc 1874-8 BL g 1878-9 ML) d July 28 1910 Olympia Wash
Page George (acad 1877-8) Law Peoria Ill
Page George James (la chem eng 1913-15 ag 1915-) Stu 1244 Arthur Av Chicago
†Page Hannah M (sp a&d 1879-82) Champaign Ill
Page Harold Meredith (arch 1911-13 la 1915- Also U Ia) Stu Keota Ia
Page Harry Edwin (sp e eng 1905-6) Billiards 510 E Green St Champaign Ill
PAGE John William (c eng 1888-92 BS) Cont Eng 7009 N Paulina St Chicago
Page Lloyd Paul (la 1909-10 Also S

Ill St Nor) Acct Harrisburg Ill
†*Page,* Luella E (acad 1882-3) Allerton Ia
Page Lydia Belle (Mrs J J Whetstone) (la 1894-7 Also Eureka Coll) Mfg & Ag Pomona Fruit Co Pomona Kan
Page Margaret Almira (sp la 1905-6 Also Boston Nor Sch) Bkpr 709 N Jackson St Roseburg Ore
*PAGE Martha (Mrs M E Whitham) (la 1873-7 BS) d April 20 1915 Olympia Wash
PAGE Mary Louisa (arch 1874-8 Cert) WCTU Worker & Teach R3(356) Olympia Wash
Page Milo K (acad 1879-81) Ag Cheney Wash (Metamora Ill)
Page William Thomas (sp c eng 1909-11) Ry C Eng 210 S Spring St Springfield Ill
Pagels Irving Edward (c eng 1907-9) Sales Corresp 205 W Monroe St Chicago
Pagin John Beitner (m eng 1912-) Stu 168 N Catherine Av La Grange Ill
PAHMEYER Fred Oscar (m eng 1901-5 BS) M Eng 1906 McCausland Av St Louis
Paige Clyde Anson (ag 1913-14) Arch Draft Park Lodge Pomona Cal
Paige James Albert (c eng 1871-5) C Eng 3204 Clifton Av Walbrook Baltimore
PAINE Arthur Elijah (la 1893-5 '97-9 AB g hist & econ 1899-1900 AM) Superv Prin Schs Huntington Beach Cal
Paine Mrs Charles C (see Kent Jennie I)
?*Paine* Claude James (acad 1894-5) Chicago
PAINE Ellery Burton (g e eng 1912-13 BS(Worcester Poly)'97 MS(do) '98 EE(do)'04 Prof E Eng Stetson U 1902-4 Prof Elec & Physics NC Ag 1904-7 Asst Prof E Eng U Ill 1907-13 Assoc Prof do 1913-15) Prof E Eng 1915- & Act Head Dept U Ill 1913- 606 Pennsylvania Av Urbana Ill
Paine Harry Allen (su 1909 Also Ill St Nor U) Hardware Tallula Ill
*PAINE Leanah J (la 1884-9 BL) d Sept 23 1907 Longview Ill
PAINE Mattie May (acad 1900-1 la 1901-6 AB) Teach 1370 E First St Long Beach Cal
PAINE Olive Allen (sc 1911-14 AB g 1914-15 AM Also Mass St Nor) Teach Nor Sch N Woodstock Conn
*PAINE Sarah Mariana (sc 1884-90 BS'91) d Dec 20 1912 Kankakee Ill
Painkinsky David (sc 1912-13 '14-15) 3428 W Monroe St Chicago
PAINTER Lawrence Gilpin (Instr Engl U Ill 1912-13) Prof Engl Miss Indus Inst Columbus Miss
PAISLEY Ada Mae (la 1906-11 AB) At home Long Beach Cal
Paisley Calvin Denton (sp ag 1902-3) Ag R6 Mt Vernon Ill
Paisley Elsie Jennie (su 1904 Also Ill St Nor U & St Luke's Tr Sch Nurses) Tr Nurse 3811 Westminster Pl St Louis
Paisley Robert Hughes (ag 1900-1) Ag R10 Mt Vernon Ill
Paisley Mrs R H (see Sparks Annie Elmora)
Paisley Sela Isabel (mus 1913- Also Ill St Nor U) Stu 910 W Illinois St Urbana Ill
Palfrey John Robert (ag Feb 1915- Also U Wis) Stu U Ill Dairy Farm R16 Urbana Ill
Pallissard Edward John Jr (sp ag 1907-8) Ag & Auto Livery St Anne Ill
Pallissard Joseph Pierre Jr (sp ag 1906-7) Mech Expert & Chauffeur 1809 S Trumbull Av Chicago (St Anna Ill)
Palm Elizabeth Myrtilla (lib 1915- BS(Mich Ag)'11) Stu E Lansing Mich
PALM Franklin Charles (g hist 1914-15 AM '15- AB(Ober)'14) Stu Willman Minn
PALMER Ann Adelia (Mrs F Fisher)(la 1902-6 AB) Home Edenbower Ore
Palmer Arthur Bowen (c eng 1914-) Stu 413 N Main St Mt Pleasant Ia
PALMER Audrie M (Mrs D A Sharpe) (la 1907-9 AB Also U Chgo 1907) Teach 6640 Normal Av Chicago
*PALMER Arthur William (acad 1879-80 sc 1880-3 BS DS(Harv)'86 Asst Chem U Ill 1882-4 do '86-8 Asst Prof do 1889-90 Asst Prof Berlin U & Goettingen U 1889-90 Prof Chem U Ill 1890-4) d Feb 3 1904 Urbana Ill
PALMER Mrs A W (see Anna Fletcher Shattuck)(g 1894-5 ML) Tutor & Theme Reader 1013 California Av Urbana Ill
Palmer Bessie Shaw (Mrs J L Lewis) (la 1896-7) Home 905 Av "D" Lawton Okla
?*Palmer* Charles E (acad 1877-80) Nashville Tenn
Palmer Charles Shattuck (la chem 1913-) Stu 1013 W California Av Urbana Ill
*PALMER Charles W (la 1878-82 BL)

d July 4 1884 Austin Tex
PALMER Cyrus Edmund (arch eng 1908-12 BS) Instr Arch Eng State Coll 200 College Av State College Pa
Palmer Eckels (ag 1908-12) Ag R9 Princeton Ill
PALMER Frank M (la 1871-6 BL) Stock 1026 E Decatur St Decatur Ill
?Palmer Frederick H (sp arch eng 1903-4) Ripon Wis
Palmer Frederick N (acad 1887-8) d Dec 8 1896 Clinton Ill
Palmer George Dwight (e eng 1903-4 Reg Phar (U Ill Sch Phar) '07) Phar 603 Herkimer St Joliet Ill
PALMER George Merit (la 1904-8 AB g hist 1908-9 AM Also Ill St Nor U Instr Engl U Ill Acad 1908-11 do U Mont 1911-13) Head Dept Engl St Nor Sch 1913- 2342 Ogden Av Superior Wis
Palmer Gerald Lewis (sc 1912-15 Feb 1916- Also Lewis Inst) Stu 508 Aldine Av Chicago
Palmer Harry Raymond (ag 1903-4 BS (Knox) '10) Contr & Build 1750 Tamerind Av Los Angeles
Palmer Ivan Allison (su 1915 Also Hobart Coll) Teach H Sch 813 N 12th St Herrin Ill
PALMER James Asbury (g greek 1912-13 AM AB (Shurtleff) '97 AM (do) '01) Bkpr 2008 Tremont Av Champaign Ill
Palmer John Geary (acad 1887-9) C Eng Port Byron NY
***Palmer John McAuley** (Trustee 1869-73 St Sen 1852-8 Gov Ill 1869-73) d Sept 25 1900
PALMER John William (l 1907-10 LL B) Law Chicksaw Guards Club Memphis Tenn
PALMER Julius Clark (e eng 1910-14 BS) Instr Desc Geom & Draw U Mich 102 S Ingalls St Ann Arbor Mich (Augusta Ill)
Palmer Lloyd Elden (arch eng 1909-11) Ag Kemper Ill
†*Palmer* Mabel (acad 1891-2) Champaign Ill
?Palmer Mary Lois (la 1908-9) 811 W Illinois St Urbana Ill
?Palmer May (Mrs Frank Finnerty) (la 1877-8) Jerseyville Ill
Palmer Robert Carrell (arch eng 1914-15) Surv 1127 28th St Des Moines Ia
Palmer Vesper (acad sp 1891-2) Champaign Ill
Palmer Walter Fred (su 1915) Dir Athl H Sch N Robey St Chicago
Palmer Wayne Platter (arch eng 1907-11) Contr & Build 6640 Normal Blvd Chicago
†Palmer William F (sc 1871-2) Clinton Ill
PALMER William Gay (la 1896-1900 AB g 1900-1 AM law 1904-7 LL B Instr Greek & Latin Acad U Ill 1904-6) Law 302 Flat Iron Bldg Urbana Ill (404 W Elm St)
PALMER William King Jr (ag 1909-13 BS) Instr Flor & 1st Asst do Ag Exp Sta U Ill 1915- 507 Daniel St Champaign Ill (6424 Fairfield Av Chicago)
PALMQUIST David Roy (e eng 1907-11 BS) Ag & E Eng Box 87 Mt Clair Sta Denver
Palmquist Robert Eric (arch eng 1908-11) Estimator & Draft 1403 Vincennes Av Chicago Heights Ill
Palomares Rudolph Siantigo (su 1907 Also Mo Sch Mines) 6adel Cipres No 176 Mexico City Mex
*Pancake John M (see Linton George H)
Pancoast Donald A (m eng 1914-) Stu 504 E Chalmers St Champaign Ill
PANHOE Henry Aki (c eng 1911-13 '14-15 BS Also Pomona Coll) Kamuela Hawaii Huang Shan Kwang Tung China
PANHORST Frederick William (c eng 1911-15 BS) Draft Bridge Dept Vandalia RR 4007 Washington Blvd St Louis (Staunton Ill)
PANKOW Charles John (arch 1909-13 BS) Arch 398 Park St Elgin Ill (311 N Race St Urbana Ill)
Pankow Grace Elizabeth (la 1914-) Stu 398 Park St Elgin Ill
Pape Leroy Frendenberg (sc 1911-13) Stu Yale Sheff 9372 Longwood Blvd Chicago
Pape William Paul (sp ag 1912-13 Also Monmouth Coll) Ag Kirkwood Ill
van Pappelendom Bernard Carlyle (m eng 1907-10 BS Also Armour Inst) R Est 722 N Ninth St Keokuk Ia
Pappmeier John Frederick (la 1913-14) 409 N Jackson St Litchfield Ill
Pappmeier Louis Stahl (c eng 1915-) Stu 409 N Jackson St Litchfield Ill
?Papsdorf Paul George (mus 1910-11 Also Elmhurst Coll) 407 E University Av Champaign Ill
PAPWORTH Jennie Wilson (mus 1908-9 B Mus Also Metrop Coll Mus NY) Mus 32 Strathmore Av E Cleveland
PARADIS Miseal Ramah (Knox Coll 1869-72 Dipl Theol (Montreal Presb Coll) '75 Prof French U Ill 1891-3)

Mintr Waverly Minn
Paradis Mrs Martha Ann (Mrs M R) (sp 1891-3) Home Waverly Minn
Parcel Herbert Leonard (e eng 1907-9 Also Westfield Coll) Ag Westfield Ill
PARCEL John Ira (g eng 1904-9 BS AB(Westfield) '03 Asst Prof Struct Eng U Ill 1913-14) Assoc Prof Struct Eng U Minn 1914- 806 12th Av SE Minneapolis
Parcel Mrs John I (see Kirkup Florence M)
Parden Frank Broyles (la 1915- Also Fisk U) Stu 1914 Market Av E St Louis Ill
Parent Eugene J (la 1911-14) Clothing Sales 708 Dunlap Av Menominee Mich
Parham Nellie Emeline (lib 1897-9 Also Ind St Nor) Libr Bloomington Ill (Lima Ind)
†Paris Alvin (c eng 1906-7 Also Carthage Coll) R4 Carthage Ill
Parish Carrie Marie (la 1908-9) Reader Momence Ill
Parish Dwight Armistead (m eng 1901-4) Mfg Jeweler & Engraver 137 Penn St Denver (Taylorville Ill)
**Parish* George C (acad 1880-1) d July 20 1914 Litchfield Ill
Parish John Joshua (gen 1868-9) Law Harrisburg Ill
Parish William Love (arch eng 1912-) Stu Greenfield Ill
†Park George William (sc 1912-13) Murphysboro Ill
Park Iva Myrtle (Mrs R L Shearer) (mus 1911-12) Ag Cullom Ill
PARK Jay Boardman (sc 1906-8 AB g chem 1908-12 MS Also De Pauw U Asst Chem U Ill 1908-12 Assoc Plant Breeding Ag Exp Sta U Ill 1912-14) G Stu Harv U (Paxton Ill)
Park Mrs J B (see Nation Mary E)
Park Jay Peter (ag 1914- Also Harv Sch) Stu 135 Park Rd Chicago
PARK John Wallace (arch 1910-14 BS) Teach Arch 275 Tenth St Milwaukee
PARK Joseph C (Instr Manual Tr U Ill su 1912&'13&'14&'15) Instr Man Tr St Nor Sch Oswego NY
Park Martha Ann (la Feb 1916-) Stu 2144 Fair Av St Louis
Park Retta Alline (su 1903 Also E Ill St Nor) Teach Moweaqua Ill
Park Vance Wallace (la com 1906-8) Ag Cleveland Miss
Park Mrs V W (see Sauls Dixie J)
Park Wilde Lemon (gen 1868-9) Ret 308 E Illinois St Urbana Ill
PARK William Mansfield (m eng 1899-1904 BS) Combustion Eng Green Eng Co 1300 Steger Bldg Chicago (7400 Coles Av)
Parke Clarence Runyan (ag 1914-15 Also U Chgo) 3231 Fulton St Chicago
Parke Mila (sp ag 1904-5) Teach Sycamore Ill
Parker Mrs A M (see Lange Ida L)
†*Parker* Barton (acad 1905-6) Monmouth Ill
Parker Benjamin (sp ag Feb 1915-) Stu 700 S Stewart Av Chicago
Parker Bertner Irving (la 1904-5) Grain Merc Tuscola Ill
PARKER Calton William (acad 1899-1901 law 1901-4 LL B) Claim Agt CB&Q RR Chicago (170 Iowa Av Aurora Ill)
PARKER Calvin Ebenezer (sp 1868-72 Cert MD(Mo Med) '77) Med Los Angeles
Parker Carolyn Adelaide (la h sc 1914-15 Also Beloit Coll) Stu Beloit Coll 335 Lincoln Av Aurora Ill
?Parker Charles Alvey (m eng 1885-6 '89-90) Champaign Ill
Parker Chester Leigh (ag 1902-3) Ag R1 Annawan Ill
?Parker Clarence Goulding (chem eng 1904-7) 5442 Ellis Av Chicago
Parker Clay Dean (acad 1905-6) Ranch Fruit & Stock Carlton Wash
Parker Cora (lib 1912-13 AB(Kan St Nor) '12) Libr 1011 Union St Emporia Kan
Parker Edwin Kenney (g entom 1915-BS(Mass Ag) '15) Stu Northampton Mass
Parker Francis Leroy (e eng 1905-7) Exper Mach 632 Grace St Elgin Ill
Parker George Arthur (acad 1893-5) Contr & Build 6832 Dorchester Av Chicago
?Parker George Frederick (sp 1869-71) Sonora Ill
Parker George Thomas (la 1913-15 ag 1915-) Carrollton Ill
*PARKER George W (Foreman Shops U Ill 1882-95 Cabinet Maker U Ill 1899-1907) d Oct 11 1907 Champaign Ill
*Parker George Washington (m eng 1871-3) d Wenona Ill
Parker Gilbert Morris (ry eng 1915-Also Pur U) Stu 206 E Fifth St Beardstown Ill
†Parker Gilbert Walter (c eng 1907-12) Chf Eng Ofc IC RR Chicago
Parker Hale Giddings Jr (sc 1907-8 DDS(NW) '12) Dent 5442 Ellis Av Chicago
Parker Harry (c eng 1885-8) C Eng 932 Church St Princeton Ill
PARKER Helen Lucy (la 1908-13 AB

mus 1913-14 B Mus su '15) Teach Chatham Ill (515 S Elm St Champaign Ill)

Parker Henry Benton (ag 1910-12) Ins 633 N Church St Rockford Ill

Parker Mrs H B (see Hedrick Nell J)

Parker Hervey Edwin (arch 1886-90 '92-3 Asst Arch U Ill 1892-5) Draft Union Interior Finish Co 5319 La Salle St Chicago (6436 Stewart Av)

PARKER Horatio Newton (su 1912 Also Mass Tech Instr Mun & San Dairy U Ill 1912-14) Bacteriol The Parsonage Wilton NH

Parker Howard Kelly (la com 1908-9) Mil Taylorville Ill

Parker Jacob Weaver (sp ag 1909-12) Ag Carrollton Ill

Parker Jennie (Mrs Keene Richards) (la 1908-9) Home Lacon Ill

Parker Jessie (Mrs Wm Booth) (sp la 1901-2) Home 121 Cherry St Clinton Ia

Parker Joel Weaver (c eng 1914-) Stu 800 S 14th St Mattoon Ill

†Parker John Kumlar (sp 1902-3) Griggsville Ill

PARKER Karr (g 1913-14 MS BS(Carthage) '13) E Eng c/o McCarthy Bros & Ford 41 Eagle St Buffalo (86 Norwalk Av)

Parker Lannis Alvin (e eng 1911-13) Bkpr Yerba Beuna Cal

PARKER Lawrence Gilbert (c eng 1899-1902 BS g 1902-3 CE '07 Instr C Eng U Ill 1902-7 Assoc do 1907-10) Constr C Eng U Ill 1910- 918 Leland Av Chicago

PARKER Minnie A (Mrs V N Hostetler) (la 1878-80 BL) Home 341 W Macon St Decatur Ill

PARKER Minnie Lenora (Mrs E E Stults) (la 1902-8 AB) Home 4207 N Winchester Av Chicago

Parker Minnie Luckette (sp mus 1903-4 Also Hamilton Coll) Superv Pub Sch Mus Ghent Ky

*Parker Nettie Florence (Mrs J W Lawder) (acad 1888-90 la 1890-3) d Feb 6 1896 Champaign Ill

Parker Orson S (acad 1883-6 MD (Tul U Coll Med) '92) Med 227 Spring St Aurora Ill

Parker Paul Clinton (m eng 1907-8) Asst Eng Cent Ill Pub Serv Co 701 S 16th St Mattoon Ill

Parker Phebe (lib 1897-8 AB(Mich) '95) Libr Brown U Lib Providence RI

PARKER Raymond Webb (e eng 1911-15 BS) 511 S Elm St Champaign Ill

Parker Robert Burns (acad 1898-9) Bkpr 1134 Broadway N Seattle

*PARKER Roy Sheldon (acad 1898-9 la 1899-1903 AB) d June 21 1915 Flannigan Ill

Parker Tweed W (la com 1875-6) Ins Metropolitan Ins Co Box 353 Mound City Ill

Parker Vilas (sc 1908-10 Also Lewis Inst) Chem 524 Woodbine Av Oak Park Ill

Parker Walter Asbury (acad 1890-4) Mgr Typewriter Co 237 Lathrop Bldg Kansas City Mo

PARKER Walter Harriman (arch 1901-5 AB) Arch 58 Sutter St San Francisco

PARKER Warren Kender (ag 1911-15 BS) Contr Arlington Heights Ill

PARKER Washington Leroy (m eng 1876-80 BS) Foreman Eng Dept Elgin Nat Watch Co 140 S Dearborn St Chicago (632 Grace St Elgin Ill)

†PARKER Washington Warner (e eng 1904-8 BS) Test Eng 5317 Jackson Av Chicago

Parker Mrs W W (see Eggleston Adeline)

PARKER William (g 1909-10 AM(Ind) '09 Asst Econ U Ill 1909-10 do U Pa 1910-11) Asst Prof Econ Prin U 1914- Princeton NJ (Glen Fall NY)

†*Parker* William H (acad 1881-5) d Oswego Ill

?Parker William L (m eng 1876-80) Upper Alton Ill

Parkes Charles Holcombe (la 1915-) Stu 6221 Kimbark Av Chicago

Parkhill Ray Clayton (su 1913 Also Charleston Nor) Teach Hillsboro Ill (Irving Ill)

Parkhurst Clyde Emery (m eng 1912-13) Ag Durham Wyo

PARKHURST Mathew Simpson (ag 1908-12 BS) Ag Newbern Ala

Parkhurst Roger Williams (c eng 1907-8 CE(Cor) '13) Transitman Caribbean Petroleum Co Maracaibo Venezuela (2916 E 77th St Chicago)

Parkin Carl Wilson (c eng 1913-14) 369 St Charles St Elgin Ill

PARKIN Walter Harrah (la com 1905-9 AB) Mfg 707 Regent St Niles Mich

Parkins Charles Raymond (m eng 1897-9) Trans 720 N Main St Aberdeen SD

PARKINS Earle Henderson (ag 1910-14 BS) Fertilizer Dept Morris & Co 5532 Harper Av Chicago

Parkins Frank Elmer (m eng 1909-10 '11-12 Also Armour Inst) Sales Scott Valve Co 310 W Randolph St Chicago (5532 Harper Av)

Parkins George Raymond (ag 1912-13) R Est 5532 Harper Av Chicago

Parkinson Chester Bumgardner (sc 1909-11 Also Wash U Dent Sch 1912-

15) Dent 136 N Poplar St Centralia Ill
Parkinson Elouise (la 1913-14) 532 W Second St Centralia Ill
Parkinson Ethel Morton (su 1908&'10) Teach 123 S Lincoln Blvd Centralia Ill
Parkinson Mrs F A (see Hord Adda)
Parkinson Frank Edward (acad 1906-9 ag 1909-10) Mgr Mt Carmel Ill
PARKINSON Harry Glenn (ag 1911-13 BS AB(Waynesburg) '11) Hickory Pa (R3 Dunns Sta Pa)
Parkinson Kenneth Warren (ag 1912-) Stu Maxwell Ill
?*Parkinson* Lawrence Martin (acad 1903-4) R2 Dixon Ill
Parkinson Raymond Fielding (la 1914-15 Also S Ill St Nor) Author 401 W Walnut St Carbondale Ill
?*Parkman* Charles Chester (acad 1886-91) Philo Ill
†Parks Albert Henry (e eng 1908-12) Ottawa Ill
Parks Catherine Elizabeth (la 1913- Also Christian Coll) Stu 26 W Park St Duquoin Ill
Parks Clarence Runyan (ag 1914-15 Also U Chgo) 3231 Fulton St Chicago
PARKS Dwight Comstock (ag 1904-7 BS) Emdorf Lexington Ky (Murphysboro Ill)
Parks Edwin George (ag 1912-13) Ag Astoria Ill
Parks Estelle (sp h sc 1912-13) Teach Astoria Ill
Parks Frank Austin (la 1914-15 com 1915-) Stu 1301 W Clark St Urbana Ill
PARKS Harvey Alvah (sc 1906-9 AB Also Shurtleff Coll) Ag Minonk Ill
PARKS James H (c eng 1871-5 BS) C Eng & Surv Box 655 Goldfield Nev
Parks James Lafayette (su 1906 Also S Ill St Nor) PM Carbondale Ill
Parks Laura A (Mrs Robinson) (sp sc 1905-8) Teach R3 Huntertown Ind
Parks Louise Elizabeth (mus 1906-8 '12-13 Also Shurtleff Coll) Sec YW CA Minonk Ill
†Parks Margaretta (sp 1899-1900) Danville Ill
Parks Mrs M S (see Lindley Almeda V)
*Parks Paul Lindley (acad 1899-1900 la 1902-5) d 1910 Clarkdale Miss
Parks Ralph Milton (la 1909-10 mus 1910-13 Feb 1916-) Stu 1301 W Clark St Urbana Ill
?Parks Thomas Lewis (sc 1908-9 Also Ohio U) 1012 13th St Louisville Ky
Parks Mrs W F (see Dollinger Hazel D)
PARKS Wilma Gay (la 1911-15 AB) Teach Perrysburg O (Cooperstown Ill)
Parlee Edward Wesley Jr (l 1915- Also Lake Forest Coll) Stu 1000 Center St Chicago
Parmelee Louis Ray (e eng 1903-5) City C Eng Helena Ark (321 S 13th St Mt Vernon Ill)
PARMELY James Clyde (m eng 1906-10 BS) Supt St Clair Co Gas & Elec Co Belleville Ill
Parmely Maurice Edmund (ag 1914-15) Ag Hortner Kan (1106 W University Av Urbana Ill)
Parmely Miles McKinstry (la 1914-) Stu 1106 W University Av Urbana Ill
PARMINTER Grace E (la 1882-6 BL) Sec Congregational Sch for Women 814 E 42nd St Chicago
Parr Arthur Eldon (ag 1914-) Stu 403 E Chalmers St Champaign Ill
PARR Clyde Harrison (l 1907-8 LL B '11-13) Law Granite City Ill
PARR Elizabeth (Mrs F W Marquis) (acad 1902-6 la 1906-11 AB) Home 412 W Eighth Av Columbus O
Parr Mrs F W (see Welles Nelle F)
Parr Harold Lucien (acad 1908-11 sc 1912-14 cer eng 1914-) Stu 919 W Green St Urbana Ill
*PARR John Louis (arch 1893-7 BS) d Dec 29 1906 Peoria Ill
Parr Mrs J L (see Peterson Sophia M)
Parr Kate Woodward (Mrs J A Patton) (la 1886-7) Home 5 Bellaire Dr Montclair NJ
Parr Louise Charlotte (la 1914-15) Teach H Sch Lockport Ill
Parr Mrs Lucie Hall (Mrs S W) (g mus 1892-3 See also Hall Lucie A) Home 919 W Green St Urbana Ill
PARR Robert William (econ 1902-3 AB) Stock Hanna City Ill
PARR Rosalie Mary (la 1902-6 AB g 1910-11 AM Asst Chem U Ill 1906-7 Teach Howard Payne Coll 1908-10) Asst Bot U Ill 1910- 902 Nevada St Urbana Ill (Mapleton Ill)
PARR Samuel Wilson (sc 1878-84 BS MS(Cor) '85 At Berlin U & Zürick U 1900-1 Instr Ill Coll 1885-6 Prof Gen Sc do 1886-91) Prof Ap Chem U Ill 1891- 919 W Green St Urbana Ill
Parr Mrs S W (see Hall Lucie A & Parr Lucie Hall)
Parr William Edward (acad 1903-4)

1046 W State St Rockford Ill
Parret June Elizabeth (su 1914 Also Ill St Nor U) Teach Farmer City Ill
Parrett Dent (m eng 1905-6) Mfg Farm Tractors Ottawa Ill
PARRETT Florence Mae (Mrs Clifford Mills) (la 1906-10 AB) Home Homer Ill
Parrett Henry Fullis (la com 1909-10) Merc Wenona Ill
Parrett William Gaylord (c eng 1900-4) Ag & Mgr Newport Ind
Parrill Dean (su 1915 Also S Ill St Nor) Supt Schs Box 195 Forrest Ill
Parrill Elizabeth (Mrs G W McCluer) (sp 1881-3) Home R5 Jackson Miss
Parrilli Henry (e eng 1914-15) 751 W Forquer St Chicago
Parrish Carrie Marie (acad 1907-8 la 1908-9 Also Chgo Mus Coll) Teach Expression Momence Ill
†Parrish Jessie Lee (su 1909) Roseville Ill
Parrish John Russell (sp law 1908-9 Also S Ill St Nor) Ag De Soto Ill
Parry Estella (Mrs A S Duell) (su 1906) Home Tolono Ill
PARRY Joseph Lawrence (la 1890-4 BL) Ag Tolono Ill
†*Parshall* Ralph Ransome (acad 1901-2) Grand Ridge Ill
Parshall Vernon Vincent (la 1901-2) Supt N Ill Pub Ser Co 103 W Henry St Pontiac Ill
Parsons Delta Maye (Mrs F W Keel) (sp mus 1898-9) Home Monticello Ill
†Parsons Ella Belle (acad 1889-90 la 1890-1) Trave Ia
Parsons Mrs Emma Kelly (Mrs N H) (lib 1911-12 AB (Mo Valley) '02) Lib Asst U Mo 315 E Vest St Marshall Mo
PARSONS Fernando Alston (l 1871-5 BL ML'78 Instr Bkpg U Ill 1875-80) Mgr Kan Co-op Refining Co Chanute Kan (803 S Central Av)
Parsons Mrs F A (see Larned Mary S)
Parsons Glenn Rawk (su 1914 Also Ia Teach Coll) Teach 308 W 26th St Kearney Neb (Creston Ia)
Parsons Gwinthlean Estelle (Mrs H R Vose) (acad 1906-7 sp mus 1907-8) Home 6050 Prairie Av Chicago
PARSONS Harry McLauchlan (ag 1908-12 BS la 1914-15) Assignment Clk Chgo Tel Co 4457 N Hermitage Av Chicago
PARSONS Irene Mary (Mrs R L Kegg) (la 1904-8 AB g la & mus 1909-10 MA & BM) Teach Huntington Beach Cal
*Parsons John J (sp 1868-70) d May 13 1914 Santa Rosa Cal
Parsons Lorena (Mrs Herbert) (acad 1908-10) Home 177 Boulevard Houston Tex
PARSONS Lura Elizabeth (Mrs Erwin B Jordan) (la 1905-9 AB) Home Deerfield Ill (435 W Central Av Highland Park Ill)
?Parsons Margaret May (sp lib 1898-9 1907-8) Ludlow Ill
PARSONS Maud Edna (la 1903-7 AB su '15 Also Col U Teach Home Econ U Mo Asst H Sc & Dir Lunch Room U Ill 1912-13) Instr H Sc & Dir Cafeteria U Ill 1913- 904 S Busey Av Urbana Ill
†Parsons Nora Evaline (Mrs Bishops) (sp 1873-4) Waterloo Ia
Parsons Robert Percival (sc 1911-13) Stu U Wis 4457 W Hermitage Av Chicago
Parsons Robert Roy (com 1915-) Stu 1308 W Main St Urbana Ill
Partlow Carrie Marie (la 1915 Also Welles Coll) Stu U Mich 1108 N Vermilion St Danville Ill
PARTRIDGE Hugh Richard (l 1908-11 LL B) Law 60 Wall St New York (41 Bayley Av Yonkers NY)
Partridge Mazie Edna (su 1912 Also Chgo Nor Sch) Teach 11834 Parnell Av Chicago
PARTRIDGE Newton Lyman (ag 1909-10 '12-13 BS su '11&'15 g entom 1913-14 AM g pomol 1914-) Stu 54 W Randolph St Chicago
Paschal Paul Milton (la 1912-13) Trav Burrell Belting Co 116-122 W Illinois St Chicago (St Charles Ill)
Pascoe Raymond (acad 1910-11) Acct 7018 Eggleston Av Chicago
†Pasfield George L (la 1888-91) Springfield Ill
PASMORE Daniel Frederick (g ger 1913-14 AM '14- AB (Albion) '13) Stu Swartz Creek Mich (Edgewood BC Can)
Passmore John Hayes (su 1902 LL B (Mich) '07) Law 1744 1st Nat Bk Bldg Chicago
Pastel Alfred Robert (arch eng 1914-) Stu 1615 S Homan Av Chicago
Pastor Henry E (c eng 1872-4 MD (Cal Eclectic) '94) Med 94 Levant St San Francisco
†PASWALK Lloyd Herman (c eng 1912-14 BS Also NW U) Norfolk Neb
*PATCH Emory Edward (m eng 1870-5 BS '95) d March 10 1907 Janesville Wis
Patch Mrs Fred G (see Boyd Bertha)
Patch Harold Knowles (e eng 1903-6) Ranch Peoria Ariz

Patch Lloyd Adair (acad 1910-11 ag 1911-12) Sec Greider Cafe Co 513 E Monroe St Springfield Ill

Patch Mrs L A (see Johnston Fannie B)

Patch Mayhew Wilbur (ag 1914-15) Ag Smithshire Ill

?Patchen Flora (la 1876-8) W Bloomfield NY

Patchen Harriet (Mrs Chas Campbell) (la 1875-6 Also Blackburn U) Home 371 S Fourth St Walla Walla Wash

Patchill Glen Lilford (com Feb 1916- Also U Ia) Stu 164 Pine St Corning NY

PATCHIN Charlotte E (Mrs L F Bickford) (AM(Ober) '92 Instr Draw U Ill 1872-6 Instr Mus do 1878-9 Teach Mus Brownwood Col 1891-5 do Glen Rose Coll 1900-2) Home Oberlin O

PATCHIN John W (la 1875-8 Cert BL (Mich) '84) Law Traverse City Mich

Patchin Mary Amoret (g engl 1907-10 AB(Welles) '06) Dir Relig Wk Barnard Coll New York (Chardon O)

Patdu Ildefonso (su 1905 & '07 Also Pur U) Vet Bur Ag Manila PI

PATE William Franklin (BS(NC Ag) '01 MS(do) '12 Asst Chem Ag Exp Sta U Ill 1902-5 Asst Chem Ohio U 1906-10 Instr Chem NC Ag 1910-13) Instr Agron NC Ag 1913- Raleigh NC

?Paterson William Jr (m eng 1911-12 Also Ill Coll) 303 Jersey St Buffalo

Pathak Mukand Lall (e eng 1914- Also U Cal) Stu Dichkot Lyallpur Punjab India

Paton Clark Lewis (sp 1868) Publ 719 108 S La Salle St Chicago (7035 Wentworth Av)

Paton John (la 1870-4) RR Mach Kansas City Mo (R3 Tonagnoxie Kan)

PATON Walter Coffman (m eng 1905-9 BS) City Eng Excelsior Springs Mo

Patrick Elizabeth Louise (la 1906-7 Also Lewis Inst) Teach Dom Sc 229 E Wesley St Wheaton Ill

PATRICK Frederick Philips (arch eng 1897-1901 BS) Estimator Masonry & Carpenter Contr 606 Marquette Bldg Chicago (518 Greenwood Av Blue Island Ill)

Patrick Harry Evans (sp ag 1908-10 Also Lewis Inst) Ag RFD Lombard Ill

?Patrick Jessie May (Mrs Boynton) (la 1898-9) Peoria Ill

PATTEN Norman Bond Jr (arch eng 1912-15 BS Also U Minn) Estimator 1012 Logan Av Minneapolis

PATTEN Simon Nelson (Hon LL D 1905 AM & PhD(Halle) '78) Prof Pol Econ U Pa Philadelphia

Pattengill Mrs E A (see Wennholz Emma L)

PATTERSON Arthur Sayles (g french 1896-7 PhB(Ober) '95 Docteur d'Universite(Grenoble) '03 Asst French 1896-7) Prof French Syr U 415 University Pl Syracuse NY

Patterson Austin McDowell (sp ag 1908-9 PhD(J Hopk) '00) Edit Xenia O

Patterson Mrs B H (see McGrath Mae J)

PATTERSON Charles Roy (la 1910-12 law 1912-15 LL B) Law 1002½ Washington St Sullivan Ill

PATTERSON David Leslie (BS(Pa St) '95 Instr U Wis 1904-8 Assoc Prof Hist U Kan 1908-14 Prof Hist U Ill su 1913 Act Assoc Prof Hist U Wis 1914-15) Assoc Prof Hist U Kan 1135 Ohio St Lawrence Kan

Patterson Edith Lynn (sp 1897-8) At home 516 N Walnut St Danville Ill

Patterson Eliza Jane (su 1906 Also S Ill St Nor) At home 840 Freeman Av Kansas City Kan

PATTERSON Frank Allen (AB(Syr) '04 AM(Col) '07 PhD(do) '11 Instr Engl Syr U su 1904 do Col Exten Teach 1910-11 Assoc Engl U Ill 1911-12) Instr Engl Col U 1912- 80 Morningside Dr New York

†Patterson Fremont (la com 1872-3 '75-6) Mt Carroll Ill

Patterson Grace Amelia (acad 1896-7 Also NW U) At home Plainfield Ill

?*Patterson* Harold Vincent (acad 1892-3) Tacoma Wash

Patterson Howard Earl (su 1910) Trav Sales 213 W Vine St Champaign Ill

Patterson John Edward (su 1906 Also U Chgo) Dean Sc Western U Kansas City Kan (840 Freeman Av)

Patterson Joseph Julian (arch eng 1912-) Stu 810 N Gilbert St Danville Ill

PATTERSON Maude May (la 1900-4 AB) Teach 15429 Lexington Av Harvey Ill (Rockford Ill)

Patterson Nell Gregg (sp arch 1905-6) Bkpr El Paso Journal El Paso Ill

Patterson Nellie Rand (la h sc 1913- Also Lewis Inst) Stu 2729 Wilcox Av Chicago

Patterson Ralph Eric (acad 1901-2 E Eng Ham Bldg Parsons Kan

†Patterson Richard Sanford (su 1899) Loogootee Ind

Patterson Walter Lewis (acad 1876-7 la 1877-8) Jour 315 W Edward St Springfield Ill (Curran Ill)

Patterson Willa Ruth (su 1914&'15) Teach Baldwin Ill
Patterson William Fremont (la 1872-4 '75-6) Merc Mt Carroll Ill
Patterson William Hubbard (sp la 1905-6 BS(Dart)'09) Sec & Treas US Com Co Bd Trade Bldg Portland Ore
?Patterson William Madison (la 1892-3) Farmer City Ill
Pattison Samuel Lowry (la 1893-4) Hotel Prop Washington Beach Sand Key Fla
PATTON Adah (lib 1900-2 BLS Also Ill Wes U Catg Asst John Crerar Lib 1903-5) Classifier U Ill Lib & Lect Lib Sch 1908- 903 S Busey Av Urbana Ill
PATTON Alfred Ray (l 1909-10 LL B Also U Mich) Law Wheaton Ill
PATTON Carrie Cade (Mrs F E Clark) (lib 1909-11 BLS AB(NW)'09) Home 1110 W Oregon St Urbana Ill
Patton Charles (ag 1914-15 Also De Pauw U) Ag Rankin Ill (903 S Busey Av Urbana Ill)
Patton Charles Arthur (sp ag 1913) Serv Man Sharples Separator Co Chicago (Villa Ridge Mo)
Patton Charles D (acad 1876-7) Mgr Lumber Co Buckley Ill
Patton Daisy Delpha (acad 1907-9) Stu Chicago Art Inst 1010½ California Av Urbana Ill
PATTON David Collins (m eng 1906-10 BS) Sales Eng 63 Collins Av Troy NY
PATTON Elsie (Mrs H J Johnson) (h sc 1909-13 AB) Home 451 S Jennings Av Fort Worth Tex
**Patton* Fred L (acad 1884-5) d June 10 1907 Charleston Ill
Patton Frederick William (ag 1913-) Stu 10 Bellaire Dr Montclair NJ
Patton Harriet Eliza (Mrs M E Cox) (sp la 1904-5 '08-9 Also E Ill St Nor) Teach Robinson Ill (Palestine Ill)
Patton Harry (com 1915- Also Waynesburg Coll) Clk 134 E Main St Waynesburg Pa
PATTON Jacob Allen (sc 1884-8 BS MD(Rush)'90) Assoc Med Dir Prudential Life Ins Co Newark NJ (161 Valley Rd Montclair NJ)
Patton Mrs J A (see Parr Kate W)
Patton James Rauch (sp 1902-3) Contr & Build Roy Mont
*Patton John Charles (gen 1868-9) d Paxton Ill
Patton John V (la com 1914-15 com 1915- Also U Wis) Stu Atlanta Ill
Patton Lee Moyer (ag 1915-) Stu Box 31 Bridgeport Ill
PATTON Leigh Klumb (la 1907-9. AB MD(Ill)'13 Also Lewis Inst) Med 336 S Hoyne Av Chicago
Patton Matthew Christian (sp ag 1906-7 ag 1907-8) Ag R48 Divernon Ill
Patton Otto Charles (acad 1887-9 sc 1889-90) Solic Pub Util Corpor Mt Vernon Ill
Patton Richard Chalmers (la 1914-) Stu Atlanta Ill
*Patton William F (gen 1871-2) d Urbana Ill
PAUL Arthur Ernest (sc 1894-7 BS g 1897-8 MS PhG(Chgo Sch Phar)) Chem 1607 Heisen Bldg Chicago (125 N Elizabeth St)
Paul Berenice Marie (la 1915- Also NW U) Stu 2347 Cleveland Av Chicago
Paul Elmer Christian (sc 1895-7) Asst Chem Davenport Ia
Paul Frank Martin (m eng 1914-) Stu 109 S Lakeview Av Kewanee Ill
Paul Frank Masters Jr (c eng 1903-4) Mgr Navasoto Tex
Paul Harold (sp ag 1911-12) Ag R2 Joliet Ill
PAUL Harry G (AB(Mich)'97 AM (Chgo)'01 PhD(Col)'10 Instr Southside Acad Chicago 1901 Instr Engl U Ill 1901-4) Asst Prof Engl Lit U Ill 1905- 713 W Oregon St Urbana Ill
Paul Mrs H G (see Norris Mae I)
PAUL Harry John (m eng 1907-10 BS Also Armour Inst) Mgr J C Paul & Co Mfg Metal Polish 3117 Sheffield Av Chicago
PAUL Mrs Kathrine Hill (Grad Art Inst Chgo 1904) Sc Artist U Ill 1915- 209 E Illinois St Urbana Ill
Paul Mary Josephine (su 1905&'06&'07&'08&'10 Also S Ill St Nor & U Chgo) Teach Jerseyville Ill
Paul Talbert Walter (e eng 1905-8) Teach Mech H Sch 801 N 11th St Kansas City Kan
?Paul Wesley Arthur (m eng 1895-1900) Peoria Ill
Paul William Lewis (arch eng 1888-91) M Eng 9 Panoramic Way Berkeley Cal
*Paul William T N (sp 1872-3) d Dwight Ill
Paul Mrs William Wallace (see Wilber Ella)
†*Pauley* Leander J (acad 1886-7) Forrest Ill
Pauli Adolph Frederick (la 1912-) Stu 2922 N Adams St Peoria Ill
PAULLIN Estelle (Mrs L M Padget) (la 1882-5 Cert) Med Polson Mont
Paullin William Arthur (sp ag 1905-7)

Ag R2 Mexico Mo
?Paulsen George Frederick (la com 1912-13) 587 Menekaune Av Marinette Wis
Paulson Mrs Arthur L (see Lehmann Gertrude M)
Paulson Norman Boyer (chem eng 1906-9) Asst Sales Mgr Gen Roofing Mfg Co 802 Plymouth Bldg Minneapolis (Lockport Ill)
Paulson Paul Alexander (g chem 1913-14 AB(Augustana) '13) Teach Canton SD (332 S Prospect St Rockford Ill)
Pause Clara Elnora (la com 1914-15 com 1915-) Stu 828 Wilson Av Chicago
Pause Herman John (e eng 1914-15) Hort Fairoaks Cal
Pavey Charles Allen (m eng 1914-15 com 1915-) Stu 6116 Kenwood Av Chicago
†*Pavey* Lou (acad 1887-8) Bnk Mt Vernon Ill
Pavietas Charles S (ag 1915) Naujamietis Kauno Russia
Pawling Frank Henry (m eng 1896-7 Also NY U) Acct Wilmington Ill
Pawson John Thomas (com 1915-) Stu Sidell Ill
Paxton Anna (Mrs A L Lytle) (acad 1882-3) Home 2207 W 21st St Los Angeles
Paxton Charles M (acad 1881-3 DVS (Chgo Vet) '84) Ag & Pres Farmer's Nat Bk Kansas Ill
Paxton Lillian (acad 1882-3 sp 1883-4) Nurse Paris Ill (2207 W 21st St Los Angeles)
Payne Albert Henry (c eng 1906-8) C Eng NY St Highways Bangall NY
Payne Ben (m eng 1895-6 LL B(NW) '10) Law c/o Senator Payne Payne Apts Rock Island Ill
Payne Edwin Francis (sp ag 1911-12 Also E Ill St Nor) Trav Newton Ill
†*Payne* Gleason (acad 1909-10) Mt Vernon Ill
Payne Mrs J L (see Montgomery Cecile)
Payne Lawrence Edwin (c eng 1910-11 '13-14 Also Carthage Coll) Supt Constr c/o Union Contsr Co Ashland Ky (43 Wabash Av Carthage Ill)
Payne Lena Venice (Mrs J C Smith) (sp mus 1897-1900) Home R2 Potomac Ill
Payne Richard Fuller (la com 1911-13) R Est c/o Payne Invest Co 15th & Farnam St Omaha Neb
Payne Rinnie Camille (Mrs Claude Stark) (sp mus 1898-1900) Home Morgan Hill Cal (LeRoy Ill)
†*Payne* Samuel K (acad 1876-7) Bunker Hill Ill
?Payne Thomas (m eng 1871-2) Oakland Ill
PAYNE Veda Louise (sc 1911-14 AB Also Virginia Coll) At home 5557 Winthrop Av Chicago
?Payson Edward (m eng 1873) Covington Ill (Chicago)
Payson Joseph R (la com 1874-5) Mfg Oak Park Ill
Payton Clark Lewis (la 1868-9) 7035 Wentworth Av Chicago
Payton Frank Neely (acad 1904-5) Grocer 441 Mesa Av El Paso Tex
Payton Lyle (c eng 1903-6 '08-9) City Eng 1537 12th Av Moline Ill
de la Paz Fabian (su 1905 Also W Ill St Nor & U Pa) Teach San Fernando Pampanga PI (c/o W A Sutherland War Dept Washington)
PEABODY Arthur (arch 1879-82 BS) Arch U Wis 2114 Chadbourne St Madison Wis
PEABODY Cecil Hobart (BSC(Mass Tech) '77 Prof Eng Imperial Ag Coll Japan 1879-81 Asst Prof M Eng U Ill 1881-3 Asst Prof Steam Eng Mass Tech 1884 Assoc Prof do 1889) Prof Naval Arch & Marine Eng 1893- Mass Tech Boston
*PEABODY Grace (Sec Pres U Ill 1890-1) d Oct 26 1907 Chicago
Peabody Howard (su 1902) Teach US Indian Serv Kyle SD
Peabody John R (acad 1889-90) Ag Stonington Ill
PEABODY Katherine Fleming (Mrs Winthrop Girling) (la 1879-83 BL) Home 753 Bluff St Glencoe Ill
PEABODY Lorin William (m eng 1883-5 '89-91 BS Asst Test Lab U Ill 1893-5) Repr Lubricating Dept Standard Oil Co 456 Newstead St Louis
***Peabody** Selim Hobart (AB(Vt) '52 PhD(do) '77 LL D(Ia) '81 Prof Math & Physics Polytech Coll 1854 Prof Physics Mass Ag Coll 1871 Prof Physics & M Eng U Ill 1878-87 Pres (Regent) do 1880-91) d May 26 1903 St Louis
Peace Cameron Albert (ag 1909-11) Auto Ocean Beach Cal
†Peacock Burton Earl (m eng 1902-3) Med 1111 Fidelity Bldg Tacoma Wash
Peacock Lottie Belle (Mrs A F Trams) (acad 1898-1901 sp h sc 1902-5) Home Box 807 Bridgeport Ill
*Peacock Russell D (sp 1868-9) d Chicago
Peadro Benjamin Franklin (ag 1870-2 la 1878-80 Also U Ky 1895)

Ret 1104 W Oregon Urbana Ill
Peadro Bernice F (la 1914- Also Ill St Nor U) Stu 713 Hamilton St Sullivan Ill
PEADRO Earl D (c eng 1906-9 su 1910 1912-14 BS) 713 Hamilton St Sullivan Ill
Peadro Mrs Eva McDonald (mus 1915-) Stu 1104 W Oregon St Urbana Ill
Peadro Laura (Mrs J R Kern) (sp mus 1879-80) Home Gays Ill
*Peadro Robert (gen 1871-2) d Jan 1 1911 Windsor Ill
†Peak Ernest George (sp ag 1903-4 Also Beloit Coll) Marengo Ill
Peale Margaret (la h sc 1914-) Stu 336 Allen St Belvidere Ill
?Pearce Albert E (sp 1869-70) Champaign Ill
PEARCE Charles Chester (AB(Wis) '09 Instr Pub Speak U Ill 1909-11) Instr Debate U Wash 1911- 1523 E 63rd St Seattle
Pearce Charles Ernest (com 1915-) Stu White Hall Ill
PEARCE Ira (c eng 1905-9 BS) Instrument Man 312 S Randolph St Champaign Ill (c/o FEC RR Key West Fla)
***Pearce J Irving** (Trustee 1897-9 Pres 3rd Nat Bk Chicago 1863-7 Pres or V-Pres Ill St Bd Ag 1884-1902) d July 4 1902 Chicago
Pearce Jennie Eliza (su 1910 Also Monmouth Coll) Teach Dublin Tex (Bloomfield Ia)
Pearce Joe Albert (acad 1898-9) Law Carmi Ill
Pearce Warren Frederick (la 1903-4 MD(U Ill Coll Med) '08) Med 1235 Broadway St Quincy Ill
PEARCE Wilbur R (la 1871-4 Cert) Ag Flora Ill
Pearman Mrs (see Columbia Mae F)
PEARMAN Arthur Columbia (la com 1903-6 AB '08 MD(Rush) '10) Med 604 Brown Bldg Rockford Ill
*PEARMAN Ida (Mrs C H Stevens) (la 1878-82 BL '80) d Aug 24 1892 Logansport Ind
†Pearman Ira Elliott (la 1881-4) Champaign Ill
PEARMAN James Ora (acad 1877-8 la 1878-81 BS MD(Rush) '85) Med Mahomet Ill
Pearman Mrs J O (see Van Uleck Mary)
***Pearman John Thomas** (Trustee 1881-7 MD(Rush) '58 Dist Surg IC RR &Surg US Army Civil War Trustee Champaign Schs 18 yrs) d May 26 1896 Champaign Ill
Pearman Minnie Ann (la 1884-5) At home 1028 Seventh St N Fargo ND
Pearman Myrtle (Mrs E S Keene) (la 1888-91) Home 1028 Seventh St N Fargo ND
?Pearre Henrietta Lockwood (la 1878) Oakland Cal
Pearry Major James (sp la 1914-15 Also Ark Baptist Coll) St Maurice La
Pearson Francis H (m eng 1914-) Stu 66 N Clay St Hinsdale Ill
PEARSON Frank Ashmore (g dairy husb 1912-13 BSA(Cor) '12 Also NY St Coll Ag Asst Farm Mgment Cor U Instr Dairy Husb U Ill 1912-15) 1st Asst Dairy Husb Ag Exp Sta U Ill 1915- 1107 W Oregon St Urbana Ill (Beaver Falls Pa)
?Pearson Frank Edward (c eng 1898-9) Chicago
Pearson Harriett Angeline (lib 1912-13 AB(Neb Wes) '07) Libr Ag Coll Fargo ND (Adams Neb)
Pearson Homer Arnold (e eng 1913-) Stu Thorntown Ind
PEARSON Ida May (Mrs G E Hiner) (la 1902-4 BS) Home Moneta Ia
***Pearson John Mills** (Trustee 1868-73 Memb St Leg 1878-84 St Live Stock Comm 1886-92) d June 4 1910 Godfrey Ill
PEARSON John Winthrop (m eng 1901-5 BS) Consult Eng 2927 Wilcox Av Chicago
Pearson Paul Leo (ag 1912-14) Ag Erjota Minn (R3 North Crystal Lake Ill)
†Pearson Pierre Eris Conrad (arch eng 1905-8) Perry Ia
Pearson Robert Miller (la 1915-) Stu Thorntown Ind
PEARSON William Henry (la com 1909-12 AB) Clk Lena Ill
Pearson William Wilson (arch eng 1889-90 MD(Mich) '93) Med 417 Equitable Bldg Des Moines Ia
*Peart George K (acad 1879-80 sc 1880-3) d June 3 1899 Chicago
PEASE Arthur Stanley (AB(Harv) '02 AM(do) '03 PhD(do) '05 Instr Classics Harv U 1905-6 do Radcliffe Coll 1906-9 Assoc Prof Classics U Ill 1909-15) Curator Classics Museum U Ill & Prof Classics 1915- 1014 W Oregon St Urbana Ill
Pease Charles H (acad 1884-5 law 1888-91 LL B(NW) '91) Law 30 N Dearborn St Chicago (Marion Ill)
Pease Chester Isaac (acad 1882-5 MD (Rush) '89) Med Glasgow Mont
?Pease Clarence Everett (acad 1898-9 sp ag 1899-1900) Cisco Ill

PEASE Elva Maude (Mrs J Q Pettigrew) (la 1906-9 AB Also Lake Forest Coll Asst Phys Tr U Ill su 1909) Home 21 E 155th St Harvey Ill

PEASE Henry Mark (e eng 1894-8 BS) Asst Mgr Western Elec Co Ltd London Eng (99 Elthan Rd SE)

Pease Ira J (su 1910 Also Millikin U) Teach Manual Arts 439 W Wood St Decatur Ill

Pease James Frederick (ag 1882-5) Vet Insp US Bur An Industry 2812 St Vincent Av St Louis

Pease Lewis Adams (e eng 1907-8) Eng US Power Plant Great Lakes Ill (Highwood Ill)

?*Pease* Tenny Hayes (acad 1899-1900 Also Ill St Nor U) Cisco Ill

PEASE Theodore Calvin (PhB(Chgo) '07 PhD(do) Asst Hist U Ill 1908-9 Inst Hist Pa St Coll 1911) Assoc Hist U Ill 1914- 907 W Nevada St Urbana Ill (238 S Kenilworth Av Oak Park Ill)

PEASLEE Horace Whittier (BA(Cor) '11 Instr Land Design U Ill 1912-14) Land Arch 808 17th St Washington

Peasley John Hunt (sp ag 1907-9) Ag Stronghurst Ill

Pecchia Victor Anthony (c eng 1914-) Stu 2921 Allen Av Chicago

Pechmann Henry Charles (arch eng 1915-) Stu 239 E Swon Av Webster Groves Mo

PECK Anna Lorine (la 1908-12 AB) Sec 6236 Lakewood Av Chicago

Peck Blaine LeRoy (ag 1915-) Stu Thomson Ill

Peck Clara Louise (Mrs Selah H North) (la 1903-4) Home 6233 Lakewood Av Chicago

Peck Frederick Albert Jr (e eng 1914-) Stu 1411 Winona Av Chicago

Peck Gertrude Lila (Mrs Arthur J Roberts) (sp mus 1908-10 Pub Sch Mus Cert) Home 6558 Minerva Av Chicago

Peck Harriet Stella (Mrs W F Stickrod) (acad 1890-3) Home Cavalier ND (Fisher Ill)

PECK Harry Spencer (acad 1899-1903 c eng 1903-7 BS) C Eng City Eng Ofc Ft Smith Ark (Mahomet Ill)

Peck Irving Kellogg (m eng 1915-) Stu 309 S Lincoln Av Aurora Ill

Peck John Adams (acad 1877-8 la 1879-81 Also Wash St L U) R Est 5123 Maple Av St Louis

Peck Joseph Henry (ag 1911-13) Ag R32 Ottawa Ill

**Peck* Millicent Orville (acad 1890-1 '92-3) d Jan 19 1911 Hull Ill

PECK Norma Lee (lib 1913-15 BLS Also Ottawa U) Libr Children's Lib Decatur Ill (527 Locust St Ottawa Kan)

†Peck Reba Myrtle (la 1901-2) Lexington Ill

Peck Roy Lee Jr (c eng 1912-) Stu 324 N Cuyler Av Oak Park Ill

Peddicord Edwin S (sp ag 1882-3) Seneca Ill

Peddicord Mrs H (see Switzer Gertrude)

?*Peddicord* Jessie Mae (acad 1894-6) 812 W Church St Champaign Ill (Eugene Ind)

Peddicord Raymond Nelson (sp ag 1901-3) Ag Marseilles Ill

Peddicord Robert H (acad 1901-2) R Est 410 E 61st St Chicago

Peddicord Mrs R H (see Sellards Clotine W)

Pedler Russell Henry (m eng 1914-15 Feb 1916-) Stu 4232 Kildare Av Chicago

PEEBLES Thomas Armstrong (m eng 1902-6 BS) Advisory Eng Westinghouse Co Pittsburg (6550 Ingleside Av Chicago)

*Peek Will Rickel (sp ag 1902-3) d Sept 8 1904 Tower Hill Ill

Peel Elizabeth Clampett (sp la 1912-13) Stenog to St Supt Ed 510 N Fourth St Springfield Ill

PEEPLES Cornelius J (la 1897-1900 AB Also W Mil Acad) Bnk 5456 Ferdinand Av Austin Ill

PEEPLES William McCord (sc 1910-14 AB) Rawleigh Med Co Freeport Ill (1002 Riverside Av Evansville Ind)

?*Peet* Thomas Emory (acad 1904-5) Urbana Ill

PEGELOW Fred George (c eng 1901-5 BS) Arch 1400 Monroe Bldg Chicago (1357 Hood Av)

Pegram Walter Alvin (sc 1906-8) Ag Carrollton Ill

†Pegram William Alexander (m eng 1906-11) Supt Mech Wks c/o Wm Dall 13th & Clifton Sts NW Washington

PEINE Adela Lydia Caroline (Mrs John W Rost) (acad 1902-3 la 1903-7 AB) Home Minier Ill

PEINE Arthur Frederick (g hist 1911-13 AM g 1913-14 AB(Ill Wes) '11 Instr Wayland Acad 1914-15) Prof Hist & Pol Sc Fairmount Coll 1915- Wichita Kan (1915 W Nevada St Urbana Ill)

PEINE Paul Charles (la com 1906-10

AB) Merc Three Forks Mont
Peirce Earle Carleton (m eng 1910-15) 5518 Wabash Av Chicago
PEIRCE Fred Densmore (sc 1880-3 BS) Druggist 5500 State St Chicago (5518 Wabash Av)
Peirce Stanley Keith (la 1913-14) 1007 Lake Av Wilmette Ill
†*Peironnet* Clarence Bishop (acad 1900-1 Also Wheaton Coll) Wheaton Ill
Peirson Mary Lucile (la h sc 1914-) Stu 2015 Walnut St Murphysboro Ill
Peiser Marcus Aurelius (su 1910 Also Armour Inst) Hydraulic Eng 4607 Grand Blvd Chicago (Harrisburg Ill)
Pell Flossie Marie (Mrs W A Hutherson) (la 1912-13) Home 201 E Washington St Urbana Ill
Pell Hazel Marie (ag h sc 1914-) Stu 103 W Washington St Urbana Ill
PELLENS Louise Josephine (arch 1905-9 BS) Teach Box 4 Lo Lo Mont (412 Salem St Rockford Ill)
Pelley John (la 1898-9) Supt IC RR Fulton Ky
PELOQUIN Pierre Joseph (ry c eng 1908-11 BS AB(Universite Laval Quebec Can) '05 Also Armour Inst) C Eng & Surv 3844 S Wood St Chicago
PELTIER George Leo (g bot 1912-15 PhD AB(Wis) '10 AM(Wash) '12 Asst Flor U Ill 1913-15) Assoc Flor Ag Exp Sta U Ill 1915- 1011 S Race St Urbana Ill (Grand Rapids Wis)
†Pelton Edith Lovina (lib 1911-12 AB(Wis) '07) Stenog Seattle (Milton Jct Wis)
†Pelton Mrs Martha C (sp lib 1903-4 Also U Cin) Flat 9 The Wilson Walnut Hills Cincinnati
Pemberton Bessie Belle (su 1907 Also S Ill St Nor & Ill St Nor U) Teach Engl 309 Forest St Eldorado Ill
PEMBERTON Carlysle (m eng 1906-10 BS) Lumber Merc Oakland Ill
Pemberton Ina Mamie (su 1914) Teach H Sch Dexter Mo (West Plains Mo)
Pemberton S C (la 1880-1) Ret Merc Oakland Ill
†Pena Joseph Rodriquez (su 1904) Saltillo Mex
PENCE Owen Earle (la 1906-10 AB g soc 1910-11) Sec YMCA Robert Coll Constantinople Turkey
PENCE William David (c eng 1883-6 Cert CE '95 Instr C Eng U Ill 1892-3 Asst do '93-4 Asst Prof do '94-8 Assoc Prof do '98-9 Prof C Eng Pur U 1899) Memb Bd Valuation Eng Inter-St Com Comm 900 S Michigan Blvd Chicago
Pendarvis Glenn Wilmer (sp ag 1906-7) Ag Media Ill
Pendarvis Harry Reed (e eng 1913-) Stu 2602 Neva Av Chicago
PENDARVIS Wilbur Otis (la 1913-15 AB law 1915- Also W Ill St Nor) Stu Media Ill
Pendleton Clara (Mrs Giles S Brown) (la 1880-1) Home Chenoa Ill
Pendleton Clyde Fugate (min eng 1913-14) Stock & Merc 1309 Bough Av E St Louis Ill
PENDLETON Joseph Culpepper (Asst Foundry Dept U Ill 1912-13 Instr do 1913-14) Supt Foundries US Norfolk Navy Yard (2223 County St Portsmouth Va)
Pendry Eliza Ruth (la 1915- Also U Chgo) Stu 6416 Stewart Av Chicago
*Penfield Albert Charles (m eng 1900-4) d 1911 Berkeley Cal
Pengilly Henry Eugene (m eng 1910-14 Instr Fencing U Ill 1913-14) c/o Commonwealth Edison Co Chicago
Penhallow Lambert Benjamin (m eng 1914-) Stu 5600 Kenwood Av Chicago
Peniston Oscar J (la 1915-) Stu Dixon Ill
Penman Thomas Abram (sp ag 1903-5) Ag Philo Ill
PENN Albert (e eng 1905-9 BS Also Ind U) Elec Sales 3304 Fulton St Chicago (2825 Washington Blvd)
Penn Cora Pearl (mus 1910-11) At home Sigel Ill
PENN Henry (c eng 1906-10 BS) C Eng 244 W 108th Pl Chicago
PENN John George (e eng 1906-8 '11-13 BS) Tel Eng 2001 Bell Tel Co Ill Div 1725 Wilson Av Chicago (524 Illinois Av Morris Ill)
Penn Josephine Emily (su 1914) Teach 603 W Lawrence Av Springfield Ill
Penn Victor Hugo (acad 1908-10 arch 1910-12) Arch 317 W 13th St Kansas City Mo (5641 Cornell Av Chicago)
Pennebaker Charles Thomas (m eng 1911-13) RR Acct 1101 E Moreland Av Memphis Tenn
PENNEBAKER Eugene Strode (c eng 1906-10 BS) Res Eng Union Ky RR Co Rl Columbus Ky

Pennebaker Mrs E S (see Ohrum Frances R)
Pennewill Gilbert Wenger (sp ag 1911-12) Ag 617 Walnut St Washington Ill
Pennewill Patience Elizabeth (la h sc 1913-15) At home Washington Ill
Penney Mildred Haynes (mus 1912-14 Cert Pub Sch Mus Also Lewis Inst) Superv Mus 352 E 54th St Chicago
Pennock Emily Cynthia (su 1906 BS (Carthage) '00 AB(do) '13 AM(do) '15 Also U Chgo) Teach 37 N Adams St Carthage Ill
Penny James Leonard (ag 1915-) Stu 1325 Rosalie St Evanston Ill
Penrod Alex Gustavus (acad 1906-8 Also S Ill St Nor) Instr Bissel Coll Effingham Ill (Carbondale Ill)
PENROSE Alma Meriba (lib 1913-15 BLS AB(Ober) '01) Libr West H Sch Minneapolis (Grinnell Ia)
†Penter Benton Johnston (sp sc 1906-9 Also U Mo) Ashland Mo
Penter Eli Everett (su 1907&'08 BS (Mo) '05) Mfg 121 E Broadway Sedalia Mo
Penwell Edward Enos (la 1903-5 Also Wabash Coll) Clk 334 Gilbert St Danville Ill
PENWELL Frederick Bowman (l 1902-5 LL B) Law Daniel Bldg Danville Ill (334 N Gilbert St)
**Peoples* John Vauralzah (acad 1893-4) d Oct 9 1912 Denver
PEOPLES W J Lincoln (acad 1884-6 arch 1886-90 Cert BS '14) Arch 901 N Negley Av Pittsburg
PEPOON Herman Silas (la 1877-81 BS MD(Hahnemann) '83) Med & Instr Bot Lake View H Sch 3842 Byron St Chicago
PEPOON William Abbey (ag 1877-81 Cert) Ag R5 Oregon City Ore
PEPPER Curtis Gordon (m eng 1902-6 BS) Sales Eng c/o Athletic Assn Pittsburg
PEPPER William Allen (acad 1892-3 e eng 1893-7 BS) Mfg Agt 304 Glenwood Av Joliet Ill
†*Pepper* William W (acad 1886-7) Oakland Ill
†*Perce* Earle Houts (acad 1904-6) Williamsville Ill
PERCIVAL Avis Hortense (Mrs W M Fishback) (la 1902-6 AB) Home Orange Cal
Percival Curtis E (ag 1875-9) Ag Urbana Ill
Percival Elmer Johnson (ag 1903-4) Ag R10 Urbana Ill
Percival Frank William (com 1915-) Stu 314 S Randolph St Champaign Ill
Percival Helen Myra (Mrs L U Everhart) (h se 1910-12) Home 1207 S Orchard St Urbana Ill
Percival Joseph W (ag 1914-) Stu 314 S Randolph St Champaign Ill
Percival Lilley Ruth (ag h sc 1914-) Stu 906 W Green St Urbana Ill
Percival Mabel Hope (Mrs J H West) (su 1911) Home R3(36) Champaign Ill
PERCIVAL Marion Louise (la 1908-12 Feb 1913-15 AB) At home 314 S Randolph St Champaign Ill
PERCIVAL Olive Belle (h sc 1906-10 BS) Asst Home Econ Exten Serv U Ill 1915- 906 W Green St Urbana Ill
Percival Orin (la 1882-3) Merc 314 S Randolph St Champaign Ill
Percival Stella Rebecca (mus 1913-) Stu 314 S Randolph St Champaign Ill
Percy George Stanford (m eng 1915-) Stu 21 N Lathrobe Av Chicago
Pereira Norton Leve (c eng 1907-9) Arch 5738 Calumet Av Chicago
Peret Cecil Herbert (la 1910-12 Also U Kan) (1026 E Vintoh St Colorado Springs Colo)
?Perez Carlos Santiago (acad 1905-8 arch eng 1908-10 '11-12) la de Iturbide 13 Saltillo Mex
PERGANDE Robert Mech Lab Ap Mech U Ill 1914- 505 E Healy St Champaign Ill
*PERIAM Jonathan (Supt Practical Ag U Ill 1867-9) d Dec 9 1911 Chicago
Perin Florence May (arch eng 1913-14) Bkpr Newton O
Perkins Albert Christian (acad 1891-2 e eng 1892-4) Tel Mgr Tolono Ill
PERKINS Albert Monroe (acad 1905-6 la com 1907-10 AB) Acct 428 Oliver Bldg Pittsburgh Pa (328 Matilda St)
Perkins Allie C (m eng 1891-4) Tel Mgr Tolono Ill
†Perkins Effie Maud (mus 1910-11 Also S Ill Nor) Vergennes Ill
Perkins Ethel (su 1912 Also Ind St Nor) Clk Rensselaer Ind
Perkins Frances Janet (la 1914- Also U Chgo) Stu Seventh Av Laurel Miss
PERKINS Frederic Allen (l 1898-1901 LL B) Law & PM Canton Ill
Perkins Grace Niles (Mrs R W Flow-

ers) (acad 1902-3) Home 252 Marshall St Gary Ind
†Perkins Harry L Bernom (sp ag 1900-1) Beaconsfield Ill
Perkins Lester Belz (ag 1913-15) Ag Rising City Neb (231 S Taylor Av Oak Park Ill)
Perkins Mabel Blanche (sc 1909-10) Teach Easton Ill
?*Perkins* Mary Elizabeth (acad 1900-1) Peoria Ill
†Perkins Nelle (sp 1898-1901) Vienna Ill
Perkins Paul Kenneth (sp ag 1911-13) Ag R9 Paris Ill
PERKINS Reba Niles (la 1903-5 su 1906 & '07 & '08 la '09-10 AB) Teach 328 Matilda St Pittsburgh Pa
PERKINS Reed Miles (la 1894-8 AB LL B (Ill Wes U) '01) Ice & Coal Bus 2025 S Sixth St Springfield Ill
Perkins Tom Cheney (la com 1909-10) Sales 4905 Lake Park Av Chicago
Perkins William Edwin (m eng 1907-8) Mach 904 Sherman Av South Bend Ind
Perlee Fred L (c eng 1903-4) Sales 3557 Sisskiyou St Los Angeles
Perley Mrs Lewis C (see Ficklin Emily C)
Perley Putnam David (acad 1900-1) Merc Pecatonica Ill
Perlman Mandel (com 1915-) Stu 427 E 50th St Chicago
Perlman Samuel Charles (la 1915-) Stu 2707 Evergreen Av Chicago
Perlman William Polakow (arch eng 1913-15 Also Armour Inst) Stu NW Law Sch 1218 Independent Blvd Chicago
Perreault Morris Seraph (acad 1901-2 c eng 1902-6) Teach 1005 Lafayette Av Kansas City Kan
Perrett Galen Joseph (acad 1893-4) Art 492 Mt Prospect Av Newark NJ
Perrett Irving Thomas (acad 1893-4) Bldg Insp 150 N Scoville Av Oak Park Ill
PERRIGO Lyle Donovan (acad 1896-9 law 1901-4 LL B) Law Watseka Ill
†*Perrin* Ada Henry (acad 1909-10) Mascoutah Ill
?Perrin Flem Allan (su 1904 la 1906-7) Clay City Ill
Perrin George Gulliver (su 1901 & '02 Also U Chgo) Law Rock Island Ill
Perrin Harry Ambrose (la 1906-8 PhB (Chgo) '10 Also Ill St Nor U) Supt Schs Lincoln Ill
PERRIN Loraine Nicholas (l 1904-7 LL B) Law Pennsylvania Bldg Belleville Ill (117 S Illinois St)
†Perring Floyd John (sc 1911-13) 402 E John St Champaign Ill
Perring Roy Dodge (acad 1899-1900 law 1906-8 Also Ill St Nor U) Acct & Clk Matteson Ill
PERRING Vera D (Mrs R M Langdon) (la 1906-9 AB g 1909-10 AM) Home 613 N Seventh Av Maywood Ill
Perrott Richard Henry (la 1909-11 su 1912 & '14 la 1915- Also S Ill St Nor) Stu Claremont Ill
Perry Mrs A H (see Kellogg Sara G)
Perry Alice Jane (su 1913 Also N Ill St Nor) Teach 200 N Franklin St Dwight Ill
PERRY Alphonso Lorenzo (m eng 1901-5 BS) Clk Insp 1596 Crotono Pky Bronx NY
Perry Benjamin (acad 1899-1900) Med Cisno Ill
PERRY Charles Frederick (BS (Worchester Poly) '94 ME (Cor) '04 Instr Shops U Ill 1904-6 Dir Milwaukee Sch Trades 1906-9) Superv Man Tr & Indus Educ Milwaukee Pub Sch 1909-336 25th St Milwaukee
?Perry Dale Boynton (e eng 1907) 203 E Healy St Champaign Ill
PERRY Edna Maude (sc 1904-9 AB g 1910-11 Also Ill St Nor U) Teach 712 W California St Urbana Ill
Perry Edna Verne (la 1911-12 su 1915) Teach H Sch Plainfield Ill (108 Romine St Urbana Ill)
*Perry Edward E (sp 1870-2) d New Bern NC
PERRY Eleanor Farrand (Mrs Robert Rand) (la 1907-9 AB g 1909-10 AM Also Welles Coll) Home Forest Rd Greenwood Mass
Perry Elmer T (sp ag 1911-12) Cash Judith Gap Mont (712 W California Av Urbana Ill)
Perry Eugene Beauharnais (acad 1909-10) Stu Rush Med Coll Melvin Ill
?*Perry* George Granison (acad 1891-3) Urbana Ill
Perry George M (la 1871-2) Law Black River Falls Wis
†Perry George Sanford (acad 1910-11 ag 1912-13) 211 Daniel St Champaign Ill
Perry Herbert John (la 1913-14) Chem 815 Lake Av Racine Wis
Perry Herschel George (ag 1914-15) Ag R3 Carthage Ill
Perry Howard Samuel (sc 1908-9) Med 7759 S Halsted St Chicago
**Perry* James Alfred (acad 1892-3 m eng 1893-5) d August 20 1898 US Hosp Ship

*Perry James Decatur (gen 1871-2) d Terre Haute Ill
Perry Jesse Leroy (e eng 1903-4) Jeweler Atlanta Ill
†Perry John Nevin (acad 1894-6 e eng 1896-7) Malden Ill
Perry Joseph Albert (g eng 1895-7 Also Swarthmore Pa & US Naval Acad) C Eng & M Eng & Gas Eng 104 Princeton Av Swarthmore Pa
Perry Josephine Esther (la 1911-12) Teach 252 Oregon Av Dundee Ill
Perry Josephine Woodward (la 1908-9 '11-12 Also Kan St Ag Coll) Soc Serv Boston (811 Fremont St Manhattan Kan)
Perry Judson Maurice (sp ag 1912-13) Ag Lindenwood Ill
PERRY Leonora (lib 1905-9 BLS g 1912-13) Edit Mayo Clinic Rochester Minn
†Perry Lloyd Goodspeed (sp ag 1908-9) Mt Sterling Ill
PERRY Lorinda (la 1906-9 AB g 1909-10 AM Also Ill St Nor U) Head Dept Pol & Soc Sc Rockford College 1914-16) Assoc H Sc U Ill 1916- Urbana (3230 W Monroe St Chicago)
PERRY Mabel (Mrs W J MacNeal) (lib 1902-4 BLS Also U Mich 1900-2) Home 294 Windsor Pl Brooklyn NY
PERRY Margaret Campbell (h sc 1912-15 AB g chem 1915-) Grad Asst Chem U Ill 1915- 108 N Romine St Urbana Ill
?*Perry* Merrith Sawyer (acad 1905-7) 1924 Tenth Av Seattle
†Perry Nelle (la 1908-9 '11-12 su 1914) Ridge Farm Ill
PERRY Ralph Grover (min eng 1911-15 BS) Min Lead SD (108 N Romine St Urbana Ill)
?*Perry* Renwick H (acad 1888-9) Hinsdale Ill
Perry Robert Ashman (m eng 1913-15) Stu 108 N Romine St Urbana Ill
Perry Sherman (su 1913) Teach H Sch Spencer & Benton Sts Aurora Ill (Mier Ind)
Perry Victor E (acad 1905-6 sp law 1908-10) Ag Box 683 Stuttgart Ark
Perry Walter Oliver (m eng 1901-4) Ag R2 Streator Ill
PERRY Winifred Almina (la 1904-8 AB g 1913-14 AM 1914-) Stu 712 West California St Urbana Ill
Pershall Edward Estes (chem eng 1906-8 '09-10) Supt Kettle River Co Madison Ill (3248 Waverly Pl East St Louis Ill)
Persinger Elizabeth (su 1907 Also Grad Ill St Nor U) Teach H Sch 303 Fredonia Av Peoria Ill (Bushnell Ill)
Persinger Roland E (acad 1889-90) R Est 651 Prairie Av Decatur Ill
Persinger Mrs R E (see Harkrader Leona H)
Persons Myron B (m eng 1909-10 Also Bradley Poly) Investor 1048 Lafayette St Denver Colo
PERVIER Carrie May (h sc 1909-14 AB) Teach Sheffield Ill
Pervier Clayton C (la com 1875-7) Ag & St Sen Sheffield Ill
Pervier Mabel Inez (h sc 1907-9) At home Sheffield Ill
**Peterman* Earle Dean (acad 1900-1) d Jan 15 1912 Savoy Ill
Peters Albert G (su 1913 Also Bradley Poly) Stu Rush Med Coll Gibson City Ill
PETERS Amos William (BL(W Res) '97 AM(Harv) '01 PhD(do) '03 Asst Zoology Harv U 1901-3 Instr Zoology U Ill 1903-8) Res Vineland NJ
Peters Everett Robert (ag 1914-) Stu St Joseph Ill
Peters Grant Huston (sp la 1903-5 AB(Mich) '07) Broker Peters Trust Co Omaha Neb
Peters Mrs Le Roy Samuel (see Fyfe Isabelle)
Peters Mae (Mrs W S Finch) (acad 1906-7) Home Lockport Ill
?Peters Marie Edith (sp la 1904-5 Also Wooster U) 611 Stoughton St Urbana Ill
†Peters Mary Jewell (h sc 1908-9) Monticello Ill
†*Peters* Walter Cleveland (acad 1903-4) Mayview Ill
Peters William Warren (g eng 1912-13 AB(Knox) '11 MS(do) '12) Teach 193 N Kellogg St Galesburg Ill
Petersberger Elmer Lindaner (la 1911-12) Ins 6147 S Park Av Chicago
?Petersen Charles John (ag 1906-7) 595 Pine Grove Av Chicago
PETERSEN Christian Peter Lauritz (c eng 1899-1903 BS) Struct Eng Trussed Concrete Steel Co Youngstown O (2513 W Oak St Louisville Ky)
PETERSEN Elmore (g econ 1914-15 AB(Chgo) '11 Instr U SD 1910-14 Asst Econ U Ill 1914-15) Asst Econ U Colo Boulder Colo (Vermillion S D)
PETERSEN Harry Viggo (m eng 1906-10 BS) Sales Eng Deland Steam

Turbine Co 3949 Waveland Av Chicago
PETERSEN Herbert Christian (c eng 1909-13 BS) C Eng 210 Lake Av Park Ridge Ill
?*Petersen* Holbert Stephen (acad 1899-1900) Dickerson Ill
†PETERSEN John Bernard (sc 1904-7 &'09&'11 BS) 153 N Cuyler Av Oak Park Ill
Petersen Marvic Hecht (ag 1914- Also Morgan Park Acad) Stu 630 Fullerton Pky Chicago
*PETERSON Adolph B (arch eng 1888-92 BS'93) d Nov 2 1899 Chicago
Peterson Mrs Albert (see Anders Ellen P)
Peterson Alvin Ray (la 1906-9) US Bur Corp Washington
†Peterson Arthur Bernhart (arch eng 1906-8) 1803 Fifth Av Moline Ill
Peterson Arthur William (ag 1911-12) Acct 615 Julien St Belvidere Ill
Peterson Axsel Bunker (ag 1913-14) Ag R4 Momence Ill
Peterson Chester Almon (ag 1913-) Stu 1578 N Seminary St Galesburg Ill
Peterson Mrs Edwin J (see Smith Fleda M)
Peterson Eleanor Sarah (ag h sc 1914- Also Knox Coll) Stu 453 E Losey St Galesburg Ill
Peterson Enoch Fred (acad 1899-1900) Chicago
?Peterson Erle Sherman (m eng 1907-11) R2 Crystal Lake Ill
?Peterson Ferdinand Ludwig (sp arch 1896-7) Fieltofte Denmark
†*Peterson* Frank Oscar (acad 1894-5) Cable Ill
†*Peterson* Frank Oscar (acad 1902-4) Donovan Ill
Peterson Franklin Merle (com 1915-) Stu Brownstown Ill
Peterson George Louis (sp ag 1909-10) Ag Lintner Ill
PETERSON Harold (c eng 1908-11 '12-13 BS Also Lewis Inst) C Eng 1829 Humboldt Blvd Chicago
*Peterson Harry Gregory (c eng 1880-5) d Nov 1885 Champaign Ill
Peterson Harry Haines (sp ag 1907-8 Also Wabash Coll) Ag & Stock Kirkpatrick Ind
Peterson Harry William (acad 1909-10 law 1910-11) Dist Mgr Life Ins Co 313 Galesburg Bldg Galesburg Ill
PETERSON Hilding Cunard R (m eng 1910-14 BS) Coal & Ice Merc 5547 Princeton Av Chicago (5833 S Carpenter St)
Peterson Irving Leonard (ag 1915- Also N Ill St Nor) Stu 326 S Sixth St DeKalb Ill
Peterson James Andrew (la 1915-) Stu 138 Washington St Chicago
Peterson Joe Oliver (la 1913-15) Princeton Minn
Peterson Joel Asbury (la 1914-) Stu 702 W Park St Urbana Ill
?*Peterson* John Clyde (acad 1906-7) Wright La
PETERSON John Frederick (c eng 1900-4 BS) Constr Eng 6244 Magnolia Av Chicago
Peterson John Wallace (ag 1913-15) Clk 702 Park St Urbana Ill
PETERSON Lola Maude (la 1912-13 AB Also U ND) Scan Amer Bk Grand Forks ND
Peterson Mabel Elizabeth (la h sc 1915-) Stu 124 S Fifth Av Maywood Ill
?Peterson Martin (arch 1892-5) 447 Maple St Englewood Ill
†Peterson Mary Sophia (lib 1911-12 AB(Wis)'11) 120 Third St Kenosha Wis
?PETERSON Ralph Gerald (c eng 1909-13 BS Also Armour Inst) 510 Fullerton Pky Chicago
Peterson Reuben Walter (ag 1913-) Stu 500 N Ashland Av Chicago
†Peterson Robert (acad 1901-2 sp chem 1902-4) 1 Neil St Champaign Ill
Peterson Silas Carlisle (ag 1915- Also Ill St Nor U) Stu Herscher Ill
PETERSON Sophia May (Mrs J L Parr) (la 1889-93 BL) Teach 803 S Second St Champaign Ill
Peterson Stella Maude (su 1913 AB (Albion)'09) Saranac Mich
Peterson Timothy Edwin (ag 1915- Also NW U) Stu Mesa Ariz
Peterson Tobias (sp ag 1902-4 Also Aurora Coll) Ag Newark Ill
PETERSON William Alvah (g 1911-13 AM 1913- BS(Knox)'11 Asst Entomol U Ill 1912-15) Stu 905 S Sixth St Champaign Ill (453 Losey St Galesburg Ill)
Peterson William Chandler (arch 1912-) Stu N Crystal Lake Ill
Petesch Edythe Marion (la 1915-) Stu McHenry Ill
Petesch Germer (la 1915-) Stu McHenry Ill
Pethybridge Frank Howard (ag 1913-) Stu 5442 Winthrop Av Chicago
*Petra Ida (sp 1877-8) d Urbana

Ill
†Petrea John Nelson (e eng 1908-10) 620 S Pine St Centralia Ill
PETRIE David (la 1906-10 AB) Merc 1725 Wilson Av Chicago
Petrie David Cook (ag 1909-10 BS) Ag & Teach R2 Boise Id
Petrie Nina Edith (su 1910) Teach Greenview Ill (Lincoln Ill)
Petroff Rache Poppove (e eng 1912-13) S Musina Ternovako Bulgaria
PETRY Charles Aloywius (c eng 1907-11 BS) Struct Eng 6014 Morgan St Chicago
Petter Margaret Miller (ag h sc 1914-15 Also Ward Belmont Coll) Soc Serv 2508 Park Av Cairo Ill
Petter Stanley Dubois (m eng 1914-) Stu 321 S Fifth St Paducah Ky
Petterson Mrs Benjamin (see Darby Nellie M)
PETTIGREW James Quinton (m eng 1905-9 BS) c/o Pettigrew Foundry Co 21 155th St Harvey Ill
Pettigrew Mrs J Q (see Pease Elva M)
*Pettinger George Ernest (acad 1909-10 m eng 1910-11) d Dec 29 1913 Cumberland Ia
*Pettinger Robert Gerald (acad 1896-7 sc 1897-1900 BS) d Jan 13 1903 Cumberland Ia
†Pettinger Walter Thomas (acad 1901-2 e eng 1902-4 L & R Est Idaho Falls Id
Pettit Anna V (acad 1889-90) Teach Englewood Chicago (Bement Ill)
Pettit Arthur Edwin (la 1913-) Stu Stuttgart Ark
Pettit George Marion (su 1907) Sales Sioux City Ia (Peshtigo Wis)
*PETTIT James Harvey (PhD(Cor) '00 PhD(Gottingen) '09 Asst Cor U 1900-1 Ag Exp Sta U Ill 1901-14) d Dec 30 1914 Pasadena Cal
Pettit Joseph F (c eng 1904-6 Also Alfred U) c/o Panama Canal Ofc 1629 Lamont St Washington (Clifton Springs NY)
Pettit Roswall Talmadge (sc 1904-6 BS(Chgo) '08 MD(Rush) '13) Med Ottawa Ill
Petty Dewitt Talmage (su 1914 Also Ill St Nor U) Prin H Sch & Coach Normal Ill (Sumner Ill)
PETTY George Riley (acad 1880-1 m eng 1881-5 g arch 1887-8 BS) Dairy Farming R10 (41) Oklahoma City
Petty Mrs G R (see Stoltey Ida M)
?Petty Luther Ewing (g 1907-8 '13-14 AB(Wabash) '07) Teach Lebanon Tenn
Petty Lawrence Otis (ag 1915-) Stu Sumner Ill
Petty Manley Ross (ag 1913-) Stu R5 (70) Sumner Ill
?*Petty* Thomas J (acad 1881-2) Pittsfield Ill
PETTYJOHN James William (l 1900-3 LL B) Clk c/o Covington Co Jacksonville Fla
Pettys Wilber Orlando (m eng 1913-15) Clk 507 W Park St Urbana Ill
Petzing Edwin Rudolph (e eng 1914-) Stu Sumway Ill
Peyraud Albert Paul (arch 1911-15) Draft Armour & Co 1539 E 61st St Chicago
Peyton Clark Lewis (sp 1868-9) R Est 7035 Wentworth Av Chicago
Pfeffer Frank (acad 1901-2 sp ag 1902-5) R Est 102 Greenbrier St Dorchester Mass
Pfeffer Harold Sylvester (arch eng 1909-13 Also McKendree Coll) Lumber Merc Lebanon Ill
PFEFFER John Edward (acad 1891-2 e eng 1892-6 BS) Mfg 901 Webster Av Chicago
Pfeffer Louis Herman (ag 1915- Also McKendree Coll) Stu Lebanon Ill
Pfeffer Margaret Mary (sp mus 1906-7) Mus 111 W Springfield Av Champaign Ill
Pfeffer Mrs W L (see Niver Margaret L)
Pfeifer George Louis (sp ag 1902-3) Arcola Ill
†Pfeiffer Alto Frank (sp ag 1909-10) O'Fallon Ill
PFEIFFER Benjamin Salisbury (e eng 1910-12 BS g 1912-13 MS Also Bradley Poly) Consult Eng 1108 N Madison St Peoria Ill
Pfeiffer Conrad Louis (e eng 1913-) Stu 124 W 113th Pl Chicago
Pfeiffer Josef Salisbury (la 1912-13 Also Bradley Poly) Sales & Adv Rosenfield Pub Serv Co Davenport Ia (1108 N Madison St Peoria Ill)
Pfeiffer Rudolf Salisbury (m eng 1913- Also Bradley Poly) Stu 1108 N Madison St Peoria Ill
Pfeiffer William Albert (sc 1875-7) Ret Rantoul Ill
Pfeil Charles Oscar (sp arch 1892-3) Arch 1403 Tennessee Trust Bldg Memphis Tenn
PFEIL Mary Esther (la 1906-8 AB Also Ill St Nor U) At home Arenzville Ill
Pfeil Raymond Frank (sp ag 1909-11) Ag R1 Freeport Ill
?Pfennighausen Otto Charles (su 1905 MS(McKendree) '96) Teach Belle-

ville Ill
Pfingst Calvin Henry (su 1911 PhB (Chgo) '14 Also Ohio St U & Ind St Nor) Superv Math East Chicago Ind (Indiana Harbor Ind)
Pfingsten Fred William (acad 1898) Ag Itasca Ill
Pfingston Henry Frederic (su 1908-9 AB(De Pauw) '10) Teach Oregon City Ore (Stewardson Ill)
PFISTERER George Edward (m eng 1904-8 BS) Green Eng Co 28 E Jackson St Chicago
Pfrangle Charles Perry (sc 1911-13) Clk 279 La Salle St Aurora Ill
Phalen Robert William (la com 1914-15 com 1915-) Stu 2418 Hartzell St Evanston Ill
Phares Bertha (acad 1906-11) At home St Joseph Ill
Phares George Alfred (acad 1908-9 sp ag 1909-10 '11-12) Ag R15 St Joseph Ill
Phares Lloyd Abner (acad 1900-3) Ag R2 Clinton Ill
Phares Mary Josephine (Mrs C A Smith) (acad 1905-8 la 1908-9) Home 2237 N Capitol Av Indianapolis
Pheanis Russell Hitcher (la 1914-15 com 1915-) Stu 315 W William St Monticello Ill
PHELPS Albert C (acad 1889-90 arch 1890-4 BS Also Royal Bavarian Poly Munich) Prof Arch Cor U Ithaca NY
Phelps Clara B (Mrs Walter Smith) (lib 1898-9 Also U Mich) Home 40 Henry Clay Av Pontiac Mich
Phelps Cyrus Earle Jr (c eng 1906-10) C Eng 626 Frisco Bldg St Louis
Phelps George Budd (arch 1892-5) Carpenter 339 Seminary Av Carlinville Ill
Phelps Grace Esther (sp 1893-4) At home Oak Park Ill
Phelps Harvey John (la 1911-12) Clk 621 Eighth St Rochelle Ill
Phelps Herbert (sp ag 1889-90) Ag R5 Lockport Ill
PHELPS Howard Horace (ag 1913-15 BS Also Mich Ag Coll) Stu 19 Harland Av Wells Mich
PHELPS James Manley (g engl 1914- AB(NW) '12 Teach Dak Wes U 1913-14) Asst Pub Speaking U Ill 1914- 326 Pond St DeKalb Ill
PHELPS John Carne (m eng 1910-14 BS) Eng Amer Special Pipe Wks Chicago (131 S Elmwood Av Oak Park Ill)
*Phelps Louis Lyman (ag 1906-8) d Jan 22 1908 Ladd Ill
?*Phelps* Orange (acad 1904-5) Grove & Baker Sts San Francisco
Phelps Sarah Latimer (la 1909-10 Also Ill St Nor U) Teach 3025 N Madison Av Peoria Ill
PHELPS Vergil Vivian (PhB(Chgo) '01 PhM(do) '03 DB(do) '07 PhD (Yale) '10 Also Harv U Head Hist Dept Hackley Man Tr H Sch 1902-5 Instr Hist Chgo Teach Coll 1906) Exec Sec U Ill 1913- 901 Illinois St Urbana Ill
Phenicie Homer Warren (e eng 1910-11) Adv & R Est Manchester Ia
Phifer Frances Marion (acad 1903-4 MD(Jeff Med) '08) Med 925 104 S Michigan Av Chicago
Phifer LeRoy Henry (acad 1903-4) Dent 4254 Indiana Av Chicago
PHILBRICK Alvah (acad 1881-2 arch eng 1882-6 Cert) Eng & Contr 946 E Beach St Biloxi Miss
*Philbrick Mrs Alvah (see Huff Bertie)
Philbrick Clarence Lewis (sp ag 1905-6) Sales & Fruit Baldwin Ga
PHILBRICK Ethan (acad 1876-7 c eng 1877-81 BS) Hydraulic Eng & Fruit Grower Baldwin Ga
Philbrick Mrs Ethan (see Wells Anna L)
Philbrick Frederick Charles (m eng 1910-11 Also Lewis Inst) M Eng 4450 Dover St Chicago
Philbrick Gladys (la 1915) At home 705 S New St Champaign Ill
Philbrick Lois (la 1913-) Stu 705 S New St Champaign Ill
*Philbrick Margaret (Mrs W T Butler) (la 1888-92) d Oct 31 1915 2659 Belvidere Av Seattle
Philbrick Marie Bertie (la 1913-14) Stu Chgo Nor Sch Phys Tr 6101 Wentworth Av Chicago
*PHILBRICK Solon (acad 1879-80 law 1880-4 Cert) d April 13 1914 Springfield Ill (Champaign Ill)
Philbrook Alma Faye (h sc 1910-13) Teach Rockville Ind (924 14½ St Rock Island Ill)
Philbrook Lowell Mason (acad 1892-3) Carpenter 603 S 11th St Independence Kan
†Philip Clyde Alvin (chem eng 1910-12) 36 W Main St Chicago Hgts Ill
Philip Ellen Thomas (su 1908 Also Northfield Sem) Teach Walnut Ill
Philips Thomas Lewis (l 1893-9) Atty Mo Pac RR St Louis
?Philips Wilson Alexander (acad 1905-7 c eng 1906-9) 1011 Oregon St Urbana Ill
Philleo Mrs Eleanor Blanche (Mrs G

W)(sp la 1908-9 Also Ober Coll) Home Leadville Colo

PHILLEO George West (m eng 1908-12 BS) M Eng c/o A V Smelter Leadville Colo

Philleo Mrs G W (see Philleo Mrs Eleanor B)

Phillippe Edith Henry (mus 1905-6 Also Ill Wom Coll) At home 500 W Church St Champaign Ill

Phillippe Jay Simpson (acad 1902-7) R4 Champaign Ill

Phillippe Zula (acad 1910-11) At home 411 W Nevada St Urbana Ill

PHILLIPPI Francis Marion (la 1895-6 AB g 1896-7 Also Carthage Coll) Actuary Greenville SC

Phillips Albert Harold (sp ag 1909-10) Ag R4 Aurora Ill

Phillips Albert Vernon (sp ag 1904-6) Ag Sullivan Ill

Phillips Alice Emma (h sc 1914-) Stu 510 E Stoughton St Champaign Ill

Phillips Anna Marie (la 1913-14 Also Millikin U) 734 W Prairie Av Decatur Ill

Phillips Charles Eaton (su 1896 AB (Eureka)'00 MD(P&S)'03) Med 815 Wright & Callender Bldg Los Angeles

Phillips Charles Martin (sp ag 1903-4 Also E Ill St Nor) Ag R1 Arthur Ill

Phillips Claude Watson (c eng 1904-7 '10-11) M Eng 310 Vine St Johnstown Pa

Phillips Mrs E G (see Lancaster Elsie M)

†Phillips Edward F (sp 1869-70) Chicago

PHILLIPS Eugene Martin (sc 1902-4 AB Also N Ill St Nor & U Chgo) Sch & Country Life Dir Cook Co 506 County Bldg Chicago

?*Phillips* Fay Mills (acad 1907-9) 1011 Oregon St Urbana Ill

Phillips Frank Williams (su 1915 Also Ill Coll) Teach H Sch 408 E Monroe St Bloomington Ill

Phillips George Edwin (arch eng 1906-7) Sales C N Clark & Co 803 S Race St Urbana Ill

PHILLIPS Grace Darling (lib 1903-5 BLS Also U Kan) Asst Pub Lib 3021 Forest St Kansas City Mo

PHILLIPS Guy Derrick (c eng 1904-7 BS Also Lake Forest U 1903-4) C Eng 5512 Glenwood Av Chicago

Phillips Harriet Muriel (la 1914-15 ag 1915-) Stu R2 Fennville Mich

†*Phillips* Hattie S (acad 1877-8) Rantoul Ill

PHILLIPS James David (acad 1887-8 arch eng 1888-93 BS Instr GED U Ill 1892-1902) Asst Dean Coll Eng U Wis 1925 W Lawn Av Madison Wis

Phillips Jay Hamilton (sc 1910-13 '14-15) Bacteriol Pearl River NY

PHILLIPS John B (sc 1909-11 AB'12 su 1914 g 1915-) Stu Sullivan Ill

Phillips Joseph Edward (ag 1914-) Stu Green Valley Ill

PHILLIPS Lawrence Clifford (la 1904-9 AB) Ag Streator Ill

Phillips Lemuel (la Feb 1916-) Stu 222 Main St Mt Vernon Ill

Phillips Leona Etna (Mrs R A Letsinger)(lib 1909-10 PhB(De Pauw) '05) Home Bloomfield Ind

PHILLIPS Lester Leroy (e eng 1907-10 BS'12) Ins Remy Elec Co Anderson Ind

†PHILLIPS Lydia Ann (lib 1905-8 BLS AB(Ohio St)'05) 175 Lexington Av Columbus O

Phillips Minnie Alice (la h sc 1914- Also E Ill St Nor) Stu R1 Sullivan Ill

PHILLIPS Nelson Chancellor (acad 1900-1 sc 1901-4 AB MD(P&S)'07) Med 110 Stephenson St Freeport Ill (228 Jefferson St)

PHILLIPS Parley Agrippa (sc 1869-74 ML'94) c/o F Thomas Mfg Co 3749 Roam St Dayton O

Phillips Paul Blair (sc 1912-13) Credit Corresp 3849 Delmar Blvd St Louis

PHILLIPS Paul Chrisler (g 1908-11 PhD AB(Ind)'06 AM(do)'09 Asst Hist U Ill 1908-10) Prof Hist & Pol Sc U Mont Missoula Mont

Phillips Pren Riley (acad 1892-3) Pres 1st Nat Bk Beecher City Ill

†*Phillips* Ralph W (acad 1910-11) Mt Carmel Ill

†Phillips Richards (la 1873-8) Huron SD

Phillips Roy Selam (sp ag 1908-9) Ag R4 Aurora Ill

Phillips Ruth (la h sc 1913-) Stu 30 Holyoke Av E Cleveland O

†*Phillips* Sarah E (acad 1876-7) Rantoul Ill

PHILLIPS Theodore Clifford (acad 1894-5 mun eng 1895-1900 BS) Eng Surv City Hall 6733 Chappel Av Chicago

Phillips Victor Leo (c eng 1904-6 BS (Wis)'09) Dealer Contr Machinery

Seventh & Delaware Sts Kansas City Mo

PHILLIPS Walter Clarke (AB(RI Ag) '99 PhB(Brown) '02 AM(do) '03 Asst Engl Brown U 1903-6 Instr Engl U Ill 1907-10) Teach Lafayette RI

?Phillips William Henry (la 1875-6) Litchfield Ill

Phillips William Jeter (g 1908-11 BS (Va Poly) '01 MS(do) '03) Gov Entomol Charlottesville Va

Phillips William Oliver (acad 1892-4) Mgr Adv Dept Eugene Dietzgen Co Chicago La Grange Ill (4569 Oakenwald Av)

Phillips William Robetoy (acad 1899-1900) Selkirk Ont Can

Phillis Louis Irving (m eng 1914-) Stu 1435 E 64th St Chicago

PHIPPS Charles Rush (ag 1907-11 BS Also E Ill St Nor) Head Dept Ag Kan St Nor Coll 923 Constitution St Emporia Kan

Phipps James Blaine (la 1914-) Stu McDonald Kan

†*Phipps* Josie Mae (acad 1895-6 sp 1896-7) Eugene Ind

PHIPPS Thomas Elmer (c eng 1903-6 BS Also N Ind Nor) C Eng Olympia Wash

Phoenix Maida Jane (h sc 1912-14 Also U Minn) At home 907 Oliver Bldg Pittsburg

?Phoenix Samuel T (ag 1870-2) Bloomington Ill

Von Phul William Jr (c eng 1914-15) 496 Audubon St New Orleans

Piatt Donn (sp 1901-2) Tel Mgr 7612 Greenview Av Chicago

PIATT Emma Clarinda (Mrs J C Llewellyn) (sp 1873-7 '78-9 BS la 1894-5 BL) Home 324 Sixth Av La Grange Ill

PIATT Herman S (acad 1884-5 la 1888-92 AB AM '94 PhD(Kaiser Wilhelm's) '97 Instr & Asst Prof U Ill 1894-1901) Prin Pub Sch No 46 New York (32 W 123rd St)

?Piatt Jacob (la 1881-2) Monticello Ill

?*Piatt* Jay Cantrell (acad 1893-4) Job Printing Seattle (Clarion Ia)

PIATT Silas H (sc 1879-83 Cert) Asst Supt Great Northern Express Co 1085 Hague Av St Paul Minn

Piatt Mrs S H (see Smith Laura B)

Picard Armand (c eng 1904-5 Also Armour Inst) Draft 4432 Drexel Blvd Chicago

Pick Elza Nicholas (ag 1913-14) Ag Lexington Ill

Pickard Annie A (Mrs Chas Mylius) (acad 1884-5) Home Menaggio Lake Como Italy

*PICKARD Charles E (AB(Wis) '75 Instr Ancient Lang & Engl U Ill 1877-83) d June 24 1912 Chicago

Pickard Dorothy Everett (la 1915- Also U Wis) Stu 304 S Fifth Av Maywood Ill

PICKARD Edward W (acad 1883-4 la 1884-8 AB) Jour c/o Press Club Chicago (1717 Crilly St)

Pickard Ethel Mary (Mrs F H Blodgett) (la 1887-9) Home Janesville Wis

*PICKARD Joseph Coffin (AB(Bowdoin) AM(do) Prof Mod Lang U Wis 1860-1 Instr Engl & Lit U Ill 1873-89) d Dec 1 1911 Cupertino Cal

***Pickard Josiah Little** (Trustee 1870-3 AB(Bowdoin) '44 AM(do) '47 LL D(Beloit) '70 Pres U Ia 1877-87) d March 27 1914 Cupertino Cal

Pickard Marion Frances (la 1915-) Stu 304 S Fifth Av Maywood Ill

Pickards Mrs James S (see Havens Grace A)

Pickell Mark Weisner (ag 1911-12) Bus Mgr Scales Jour 327 S La Salle St Chicago

Pickels Mrs Elizabeth Robinson (Mrs G W) (sp mus 1908-9 AB(Ashville Wom) '98) Home 1016 S Lincoln Av Urbana Ill

PICKELS George Wellington (c eng 1910-11 CE BCE(Ky) '04) Instr C Eng U Ill 1907- 1016 S Lincoln Av Urbana Ill

Picken John Francis (ag 1914- Also Park Coll) Stu Argyle Ill

Picken Ralph Montgomery (ag 1914-) Stu Argyle Ill

Picker Edna Adessa (la h sc 1915-) Stu Assumption Ill

Pickering John Lyle Jr (c eng 1906-8 AB(Mo Sch Mines) '10) Dep Internat Rev Ofc 8th Dist Ill 1105 S Fourth St Springfield Ill

Pickering Paul Walker (la 1911-12) 1105 S Fourth St Springfield Ill

Pickett Arthur William (c eng 1914-) Stu 6711 Rhodes Av Chicago

PICKETT Bethel Stewart (pomol 1905-6 MS BS(Ontario Ag) '04) Asst Prof Pomol & Asst Chf do Ag Exp Sta U Ill 1912- 810 W Oregon St Urbana Ill

PICKETT Charles Churchill (l 1898-1900 LL B AB(Rochester) '83 Prof Law U Ill 1897-1906) Law 1408

E 56th St Chicago
Pickett Mrs Donald (see Brown Ina M)
PICKETT Roy Ernest (arch eng 1907-11 BS) Gen Supt Carter-Halls Aldinger Co Calgary Alta Can (Box 89 Smithers BC)
Pickle Walter Dellavan (acad 1900-1) Packer 602 Eighth St Rochelle Ill
Pickler William Eugene (g plant physiol 1914- AB(Wabash)'14) Asst Bot U Ill 1915- 507 S Goodwin Av Urbana Ill (1820 Edgeland Av Louisville Ky)
†Pickrel Roxy Irene (su 1912 Also W Ill St Nor) Knoxville Ill
Pickrell Arthur A (sc 1874-8) Mgr Lincoln Ill
***Pickrell James Henry** (Trustee 1867-9) d Feb 12 1901 Springfield Ill
Pickrell Priscilla (Mrs B F Burd) (lib 1899-1900 Also S Ill St Nor) Home 225 W 11th St Holland Mich
*PICKRELL Watson (ag 1871-5 MS'92) d
PICKRELL William S (ag 1870-4 MS '92) Ostrich Farm 364 N Seventh Av Phoenix Ariz (Box 7)
†*Piepenbrink* Louis Henry (acad 1900-1) Joliet Ill
Pieper Arnold Christian (e eng 1915-) Stu Chatham Ill
Pieper John (e eng 1907-9 '10-11 ag 1913-) Stu 916 W Green St Urbana Ill
Pier Mrs Colwert George (see Fairchild Edna)
Pierce Amy Ethel (Mrs H W Tupper) (su 1913) Home 524 Ash St Virginia Minn (Alden Ill)
†Pierce Arthur Dooley (la 1906-7 Also Id St Nor) Malta Id
Pierce Audrey Oretha (Mrs John H McMillen) (la 1909-12) Home Harlowton Mont
Pierce Benjamin Elmer (c eng 1914- Also U Denver) Stu Genoa Ill
Pierce Cedric Harlan (acad 1909-11 ag 1911-12) Mfg 5502 Rice St Chicago
*Pierce Charles Burton (arch 1908-9) d Oct 12 1910 Detroit
PIERCE Charles Henry (BS(Vt)'04 Instr T&AM U Ill 1905-6 do su 1906 Asst Prof Eng U Vt 1906-10) Dist Eng US Geol Surv 66 Elm St Melrose Mass
Pierce Charles Ingals (acad 1887-8 m eng 1888-90) Min 1223 Peoples Gas Bldg Chicago
?Pierce Clara E (la 1875-6) Belmond Ia
Pierce Clarence Raymond (m eng 1901-4) Asst Eng Bd Superv Eng Chgo Traction Co 1630 Sunnyside Av Chicago
Pierce Clinton Albert (c eng 1914- Also Brooklyn Poly) Stu 967 Madison St Brooklyn NY
Pierce Cora Emogene (Mrs W L Langstaff) (la 1874-6 Also Ia St Teach Coll) Home Charles City Ia
PIERCE Donald Alfred (e eng 1906-10 BS) Insp Pub Serv Co 305 Willow Av Joliet Ill
Pierce Mrs D A (see Caley Mary)
PIERCE Edwin Hall (FAGO At Cor U 1888-9 & Royal Conserv Mus Leipsic Ger 1890-2 Instr Ripon Coll & Wooster U & Holyoke Coll Mus Instr Violin & Conductor Mil Band U Ill 1896-7) Organist & Mus Dir 16 Seminary St Auburn NY
?Pierce Effie Theodosiz (Mrs E T Keeler) (la 1874-7) Home Cherokee Ia
PIERCE Elon Albert (ag 1872-6 Cert Also Grad Ia St Nor 1881) Jour Belmond Ia
Pierce Eunice Martha (su 1910 Also Cor U) Teach Lockport NY
PIERCE Fanny (la 1872-5 Cert g 1877-8) At home 1728 Cherry St Lincoln Neb
Pierce Harvey James (arch eng 1914-15) Stu Amer Sch Osteop Kirkville Mo 400 River St Dayton O
PIERCE Inez Charlotte (Mrs G T Vail) (lib 1902-4 BLS Also Wooster U) Home 801 Spring St Michigan City Ind
Pierce Jessie Evelyn (la 1911-12) At home Gifford Ill
PIERCE John L (la 1872-4 AB) Ins & L 1728 Cherry St Lincoln Neb
PIERCE Laura Estelle (acad 1903-5 la 1905-10 AB) Clk Gifford Ill
PIERCE Leonard George (c eng 1906-10 BS) E Eng c/o NY Edison Co 55 Duane St New York (48 W 94th St)
Pierce LeRoy (su 1915- Also Monmouth Coll) Teach H Sch 309 Broadway Lincoln Ill
?Pierce Mary Turner (lib 1897-8 Also Armour Inst) 249 Grace St Chicago
Pierce Maurice Campbell (la 1907-8) W E Wiener Co Philadelphia (424 N Pinckney St Madison Wis)
Pierce Maurice J (com 1915-) Stu Gifford Ill
Pierce Park Mathew (sp e eng 1903-6) Toledo O (1122 W Cedar St Galesburg Ill)

Pierce Ralph Allen (c eng 1901-2) Elgin Ill

PIERCE Raymond Clark (c eng 1905-8 BS g 1914-'15 CE Also Millikin U) Hydraul Eng c/o Landes & Co Salt Lake City (301 West S Temple St)

Pierce Mrs Sarah Elizabeth (su 1901-2) H Sch Prin Havana Ill

PIERCE Thirza May (la 1909-11 AB Also NW U) Ed Nanking U Nanking China (120 Oak Park Av Oak Park Ill)

†Pierce Mrs W S (su 1896) Havana Ill

*Pierce Will Thomas (acad 1891-2 c eng 1892-4 '97-8) d Dec 23 1909 Herrin Ill

Pierik John Cornelius Jr (com 1915-) Stu 820 S Seventh St Springfield Ill

Pierpont Watson Taylor (la 1873-5) Sec Beldenville Lumber Co Bruce Wis

Pierson Anna Mary (su 1915) Libr Lexington Ill

Pierson Frank Harlan (m eng 1913-14 '15-) Stu 205 N "C" St Fairfield Ia

Pierson Lloyd Miland (c eng 1909-10 '12) Clk La Salle Nat Bk Spring Valley Ill

Pierson Ora (sp 1891-2) Arch & Build 3355 N Meridian St Indianapolis

Pierson Raymond Henry (la 1915-) Stu 646 N Clark St Chicago

Pierson Roland Decker (e eng 1906-8) Ry C Eng Winslow Ariz (Augusta Ill)

Pierson Stephen Norton (ag 1908-10) Ag Citronelle Ala

Pierson Walter Raymond (la 1912-15) R3 Princeton Ill

Piety Myron N (acad 1880-1 la 1881-2) Grain Merc 906 Postal Bldg Chicago

†*Piety* Samuel (acad 1880-1) Urbana Ill

Pifer Harry Charles (su 1914 Also Millikin U & NW U) Teach H Sch Downers Grove Ill (Lovington Ill)

†Pifer Robert (su 1903) Xenia Ill

†Piggott Edward John (m eng 1901-3) Restaurant 5110 Sheridan Rd Chicago

Pihlgard Eric Frederick (arch eng 1911-) Stu 3100 E 91st St Chicago

Pike Bessie Maria (mus 1911-12 Also NW U) Stu Mus Columbia Conserv Aurora Ill (Plainfield Ill)

Pike Claude Othello (la 1901-2) Jour Sycamore Ill

Pike Curtis F (sp 1895-6) Assayer US Assay Ofc Boise Id

PIKE George Hyde (la 1911-15 AB Also Baker U) Testing Amer RR Assn 706 S Fourth St Champaign Ill (152 11th St Silvis Ill)

Pilchard Edwin Ivan (ag 1914-15 Also Ill Wes U) Mansfield Ill

PILCHER Lela Gretchen (Mrs V L Hollister) (sc 1898-1900 '01-5 AB g 1905-7 MA(Neb) '09) Home 1556 S 25th St Lincoln Neb

Pilcher Omer Frederick (e eng 1910-11) Sec & Mfg Pockton Paper Co 911 Bushnell St Beloit Wis

Pilger Omer C (c eng 1910-12) C Eng 1200 State St Beardstown Ill

?*Pillars* Charles (acad 1887-8) Champaign Ill

PILLINGER Ralph Alfred (c eng 1904-8 BS) Mason Contr 239 N Waller Av Austin Sta Chicago

PILLSBURY Arthur Low (arch 1893-5 BS BS(Harv) '92) Arch Peoples Bk Bldg Bloomington Ill

PILLSBURY Bertha Marion (acad 1890-1 la 1891-5 AB g 1895-6 AM(Rad) '98 PhD(do) '12 Instr Rhet U Ill 1898-9 Act Registrar Simmons Coll 1914-15) Boston (1073 Center St Newton Center Mass)

PILLSBURY Charles Stephen (acad 1901-2 la 1903-7 AB m eng 1907-8 BS g 1908-11 ME) Contr Eng Chgo Bridge & Iron Wks 7135 Yale Av Chicago (1073 Center St Newton Center Mass)

Pillsbury Harold Fleming (ag 1914-15) Ag Lynn Center Ill (513 Broadway St Monmouth Ill)

Pillsbury Ithamar Jr (m eng 1882-3 '87-8 '89-90 Also Wis Sch Mines) Min Eng 703 E Jefferson St Macomb Ill

†*Pillsbury* Louis L (acad 1887-8) Pontiac Ill

PILLSBURY Warren Hobart (BL (Cal) '09 JD(do) '12 Instr Law U Ill 1913-14) Compensation Exp Cal Indus Accident Comm & Instr R Prop YMCA Night Law Sch 525 Market St San Francisco

Pillsbury William Forrest (la 1884-5 AB(Harv) '89 AM(do) '91) Broker 22 Berwick Rd Newton Center Mass

PILLSBURY William Low (AB(Harv) '63 AM(do) '65 Prin Model Sch Ill St Nor U 1863-70 Registrar U Ill 1893-1910) Ret 1073 Center St Newton Center Mass

PINAULT Louis Cloves (arch eng 1911-15 BS) Stu St Joseph Minn

Pinckard Harold Racenus (com 1915-) Stu Monticello Ill

PINCKNEY Frank Layer (sc 1905-10 AB Also U Wis) Teach Oak Park H Sch

YMCA Oak Park Ill (Pontiac Ill)
PINCOMB Helena Maude (Mrs P K Symms(g 1908-13 BS(Kan Ag) '01 Instr & Assoc H Sc U Ill 1907-14) Home Atchison Kan (Highland Av Kansas City Mo)
Ping Clarence Edgar (ag 1911-14) Ag & Amanuensis RFD Auburn Ill
Pingel Eunice Marie (la 1915-) Stu 70 Bruins Hotel Fulton Ill
?PINKERTON Charlotte Marie (Artist St Lab Nat Hist U Ill 1902-3)
Pinkerton Cyrus Bertram Eugene (acad 1890-3 la 1891-3) Publ Monmouth Ill
PINKERTON Francis Elmore Jr (ag 1905-9 BS) Edit Jerseyville Republican Jerseyville Ill
Pinkerton James Foster (sc 1910-11 AB(Monmouth) '03) Prin H Sch Huron SD
Pinkerton Matilda Irvine (su 1914 AB (Monmouth) '10) Prin H Sch Morrisonville Ill (Monmouth Ill)
Pinkley James Pierpont (arch eng 1912-) Stu Gibson City Ill
Pinkney Fred Theodore (sc 1911-) Stu 4710 N Winchester Av Chicago
PINCKNEY Leslie Arthur (su 1913&'14 g la 1914-15 AM) Teach 305 W Seventh St Sterling Ill
†Pinkstaff Lee (sp ag 1911-12 Also Ill St Nor U) Lawrenceville Ill
PINKUM Anna Shaw (Mrs Robert Jacobs) (lib 1902-4 AB 1904-5 BLS BL (Wis) '99) Home 420 Fourth Av Eau Claire Wis
Pinnell Homer (sp ag 1904-5) Ag Kansas Ill
Pinnell Lawrence Leroy (ag 1910-12) Ag New Haven Ill
Pinnell Winfield Scott (gen 1868-9) Ins Kansas Ill
?Pinney Carl Harrison (ag 1906-7) 514 N Adams St Chicago
?*Pinney* George William (acad 1905-6) La Place Ill
Piper Mrs (see Gregory Carrie L)
†*Piper* Caryl Sylvester (acad 1891-2) Grand Crossing Ill
Piper Mrs Charles E (see Dinwiddle Virginia)
?Piper Charles W (acad 1883-4 m eng 1884-5) 83 W 12th St Chicago
Piper Clark Culbertson (acad 1907-9 sc 1909-12) Med c/o St Luke's Hospital 1453 Michigan Av Chicago (323 S Ashland Blvd)
Piper Edward D (acad 1883-4 m eng 1884-90 MD(NW Med) '08) Med Jerome Id
Piper Ellsworth Elmer (e eng 1900-2 '03-4 '05-6 BS(Armour Inst) '12) Teach 3521 S Hermitage Av Chicago
Piper Mrs E E (see Williamson Josephine)
†Piper Grace Edith (sp mus 1902-4) Cisco Ill
PIPER Harry Bruce (acad 1907-8 ag 1909-11 '12-13 BS) Asst Ag S Ill St Nor Carbondale Ill (Sumner Ill)
Piper Howard Herbert (su 1913 Also Rose Poly) Paris Ill
Piper Mrs H L (see Dodge Bertha A)
Piper Leo Edward (arch eng Feb 1915-) Stu Byron Ill
Piper William Ambrose (sc 1911-13) Mfg Trans 217 W Sycamore St Sycamore Ill
Pippit Aden G (su 1905 &'07 Also Hedding Coll Wood Shop U Ill 1905-6) Dir Man Tr E Ill St Nor Charleston Ill
PISTORIUS Bernhard Henry (c eng 1907-11 BS) Draft Swift & Co 700 Melrose St Chicago
Pitkin Frances Clara (Mrs C J Allen) (la 1905-6 Also U Wis) Home 6302 Glenwood Av Chicago
PITNEY Clarence Orville (e eng 1893-7 BS) Phar Augusta Ill
Pitsenbarger Ethel Gertrude (la 1912-) Stu 603 W Columbia Av Champaign Ill
†Pittman Charles Ernest (sp m eng 1901-2) Mahomet Ill
Pittman Claude Earnest (sp 1899-1900 acad 1900-1) Trav c/o Spencer House Indianapolis
Pittman Elmer Deborons (sp ag 1900-3) Ag Mahomet Ill
Pittman Mervin Everitt (ag 1913-14) Sullivan Ind
PITTMAN Thomas Merritt Jr (c eng 1908-11 BS Also U N Cal) RR C Eng Henderson NC (Teuton Ky)
?Pitton Mrs Herman Carleton (mus 1910-11 Also Sherwood Mus Coll) 503 W Springfield Av Champaign Ill
Pitts Alice Frances (Mrs E F Crane) (la 1906-7 Also Rockford Coll) Home Mt Sterling Ill
*PITTS Florence Elizabeth (la 1903-4 AB g 1904-6 AM Also Ill St Nor U Instr Engl U Ill 1904-6) d Sept 1907 Bloomington Ill
Pitts George Walter (sp ag 1902-5) Ag McLean Ill
PITTS Henrietta Betsey (Mrs R W Martin) (la 1901-2 AB Also Ill St Nor U) Home 103 Sherman Ct Joliet Ill
PITTS John Joseph Jr (la 1910-14 AB ag 1914-15 BS) Ag McLean Ill (24 White Pl Bloomington Ill)
Pitts Lewis Edgar (acad 1900-2 sp law

1903-5) Ag McLean Ill
Pitts Ralph Lowell (acad 1900-1 sp ag 1902-4) Ag Willard Kan (McLean Ill)
Pixley Arthur Homer (acad 1893-5 la 1895-7) Grain Broker 160 W Jackson Blvd Chicago
PLACE Raymond M (acad 1883-5 law 1884-8 BL) Law 4644 Racine Av Chicago
PLACE Virgil Augustus (g 1913-14 BS(Ohio) '12 Instr An Husb U Ill 1913-14) Co Agt Wabash Ind
PLACK Theodore (c eng 1911-14 BS Also Bradley Poly) Oak Hill Ill
Plagge Irwin Fred Willard (sc 1913-) Stu Deerfield Ill
¶Plaine Thomas Henry (sp 1873-4) Champaign Ill
†Plaister Deane Morrill (c eng 1906-7) 174 W 11th St Dubuque Ia
PLANCK Catherine Melvina (Mrs Paul Kircher) (h sc 1910-14 BS) Home 2746 Magnolia Av Chicago
PLANK Bessie Gay (Mrs L Thompson) (la 1881-5 Cert BL '14) Home Winamac Ind
¶*Plank* Delmar E (acad 1881-2) Peoria Ill
Plank Mrs P W (see Mahan Jennie C)
PLANK Ulysses Samuel Grant (sc 1888-92 BS) Sec Lawrence Bldg Loan Assn Lawrence Kan
PLANT Francis Benjamin (chem 1898-1902 AB) 922 Rialto Bldg San Fancisco (178 Kempton Av Oakland Cal)
Plant Mrs F B (see Pope Flora L)
¶Plant Mayme (sp 1890-1) 1419 N Walnut St Danville Ill
Plant Sarah Lula (Mrs G D Jennings) (la 1896-8 Also Ober Coll) Home Galveston Tex
†Plaster Mary Alvira (la 1913-14) 1015 Michigan Av Marshall Ill
†Platofsky Edward Charles (sc 1911-13) 6853 S Ashland Av Chicago
Platt Alfred (sc 1899-1901) Phar 535 S Sigel St Decatur Ill
PLATT Casper S (la 1910-14 AB) Stu U Chgo 431 N Hazel St Danville Ill
PLATT Franklin Carpenter (la 1869-73 ML'93 BL(Union Coll Law)'76) Judge Dist Ct 515 E Third St Waterloo Ia
¶*Platt* Harrison H (acad 1877-8) St Louis Mo
¶Plessner Herman (ag 1871-2) Champaign Ill
PLETCHER Erno Baker (la 1907-11 AB) Ed Sec YMCA St Paul Minn (Rochester Ind)
*PLETCHER Francis M (la 1877-81 BS) d June 15 1888 Corina Cal
PLETCHER Lyle Jay (sc 1909-13 AB) Instr Chem Ia St Coll Ames Ia (700 Fulton Av Rochester Ind)
PLETCHER Nuba Mitchell (la 1897-1901 AB g 1901-3 AM) Teach Rochester Ind
PLETCHER Opha Belle (lib & la 1905-6 '08-11 '12-13 AB & BLS) Libr 700 Fulton Av Rochester Ind
Pletcher Roy Frank (sp ag 1905-6) Ag Rochester Ind
Pletcher Velma Coe (la h sc 1912-) Stu 700 Fulton Av Rochester Ind
Pletscher Adolph Benjamin (ag 1904-6 Also U Mo) Ag Summerfield Ill
Plochman Carl Morris (e eng 1909-12) Mfg 903 Main St Evanston Ill
Plowman Edward Earl (la 1911-12 Also U Kan) Stu U Kan 1007 Tennessee St Lawrence Kan
*PLOWMAN William Lewis (acad 1882-3 law 1883-6 BL) d 1893 Shoshone Wyo
Plum Mrs Harry Grant (see Budington Margaret)
PLUMB Ermine Fawcett (la 1906-10 AB) Mfg 509 Broadway St Streator Ill
Plumb John Curtis (ag 1912-13) Land Arch 5954 Eggleston Av Chicago
Plummer Chiles Preston (l 1901-2 '03-6) Law Biggsville Ill
Plummer Elizabeth (acad 1907-8) 1108 S Third St Champaign Ill
PLUMMER Honor Louise (lib 1910-12 BLS AB(Colo) '07) Libr Idaho Springs Colo
Plummer Luella (su 1906 Also Ober Coll) Teach H Sch Hampshire Ill
Plunkett James Willis (la com 1914-15) 2704 Olive St Kansas City Mo
Plunkett Ortha Logan (su 1907 AB (Union Christian) '06 LL B(Chgo) '11) Law Robinson Ill
Plunkett Rollin Azel (sp 1898-9) Photog Sullivan Ind
PLYM Francis John (acad 1893-4 arch 1894-7 BS) Mfg Niles Mich
Plymale Betha (la h sc 1914- Also Marshall Coll) Stu Dunleith W Va
¶Poage James S (gen 1871-3) Aledo Ill
Pocock Augustine James (c eng 1875-7) M Eng c/o Dayton Pump & Mfg Co Dayton O
POE Fred Madison (acad 1905-6 m eng 1906-10 BS) Chf Estimator 106 E First St Chicago Heights Ill
Poehlmann Earl Franklin (ag 1914- Also West Mil Acad) Stu Morton Grove Ill

Poehlmann Walter Gustave (ag 1915-) Stu Morton Grove Ill
Pogue Harold Austin (la 1912-15 com 1915-) Stu Farmers & Merchants St Bk Bldg Decatur Ill
POGUE Paul Wright (acad 1908-10 la 1910-14 AB Also Millikin U) Stu Col U 518 W Prairie St Decatur Ill
POGUE Robert Bedford (g ry eng 1913-15 MS BME(Ky)'13) RR Wk R8 Lexington Ky
POGUE Stanley Landon (l 1909-14 LL B) Law 405 Citizens Title & Trust Bldg Decatur Ill (345 W Prairie Av)
†Pohl Daniel John (e eng 1910-11) 602 Jefferson St Mendota Ill
Pohl Emma Ody (la 1905-6 Also U Mo Asst Wom Gym U Ill 1905-6) Phys Dir Miss Indust Inst Columbus Miss
?POHLMAN John Edward (c eng 1893-7 BS) Div Eng West Pac RR 412 Tribune Bldg Salt Lake City
?*Pointer* Louis Howard (acad 1907-8) S Boston Va
POIROT Aloys Phillip (c eng 1902-6 BS) Eng & Contr Belleville Ill
Poirot Severine Andrew (l 1913-15) R3 Belleville Ill
Polakow Alexander Hyman (chem eng 1911-12 '13-15 la 1915- Also U Chgo) Stu 1219 E 63rd St Chicago
†*Poland* Benjamin Forrest (acad 1896-7) Danville Ill
Polhemuse Joseph Burton (ag 1910-13) Ag 332 Moss Av Peoria Ill
Poling Otho C (acad 1889-90) Bnk Quincy Ill
Polk Arthur Eugene (cer eng 1915-) Stu 815 W University Av Champaign Ill
*POLK Cicero Justice (la 1894-8 AB law 1898-9) d Boston
POLK John Luther Jr (la 1900-4 AB) Ag & Loans 1409 W University Av Champaign Ill
*Polk Robert Collins (la 1897-8) d May 10 1898 Champaign Ill
Polk Robert Edmund (la 1913-15 cer eng 1915) Clinton Ind
Polk Mrs R E (see Mulliken June)
Polk Wesley William (m eng 1912-15) Ill St Highway Comm 820 E Adams St Springfield Ill (815 W University Av Champaign Ill)
Polkowski Anna (la 1915-) Stu 1518 W Washington St Champaign Ill
POLKOWSKI Harry (c eng 1907-12 BS) C Eng Gustav Hirsch Lima Tel Co Lima O (10042 S Michigan Av Chicago)
POLLARD Albert Rumble(sc 1905-8 AB '10) City Chem Eng 3916 N Kostner Av Chicago
POLLARD Charles Robert (law 1899-1903 LL B) Law Delphi Ind
POLLARD Earle Royal (acad 1895-7 eng 1896-1900 BS) Patent Right Eng 1436 Albany St Los Angeles
POLLARD Henry (m eng 1905-9 BS) Supt & Prod Eng Benjamin Elect Mfg Co 120 S Sangamon St Chicago (3916 N Kostner Av)
POLLARD Leila Jean (h sc 1910-14 BS) At home St Charles Ill
Pollard Lottie Emily (mus 1911-14) Teach Mus 3916 N Kostner Av Chicago
POLLARD Willard Lacy (m eng 1902-6 BS) Pat Law c/o Jones Addington Ames & Seibold 105 W Monroe St Chicago
Pollock Addie Belle (Mrs J R Fulton) (acad 1896-7) Home 518 Grand Av Waukegan Ill
Pollock Albert David (m eng 1908-10) Retail Coal Twin Falls Id
?*Pollock* Augustus VanDyke (acad 1898) 411 John St Champaign Ill
Pollock Charles William (e eng 1908-12 Also Monmouth Coll) E Eng Gen Elect Co Dime Bk Bldg Detroit Mich (Natalie Apt 179 Henry St)
Pollock Mrs C W (see Challand Grace)
Pollock Mrs Harry (see Brownfield Nora I)
POLLOCK Harry Robb (ag 1906-7 '08-9 '11-14 BS) Teach Chrisman Ill (Clinton Ill)
Pollock James Jr (ag 1909-10 '12-13) Ag & Bnk Cambridge Ill
Pollock Mrs J C (see Carmack Mary E)
POLLOCK James Lyon (la 1874-8 BL) Law Mt Vernon Ill
Pollock Leone Ruth (la h sc 1914-) Stu Polo Ill
Pollock Samuel McNab (ag 1913-15) Ag Seaton Ill
POLLOCK William Clarence (sc 1871-5 BS) Law Clk US Dept Inter 1819 "Q" St Washington
Polmeter Mary (su 1910) Teach 636 Marion St Waukegan Ill
POMEROY John Norton (AB(Yale) '87 AM(Yale) '89 LL B(Cal) '91 Instr Law Sch LeStan U 1895-6) Prof Law U Ill 1910- 916 W Oregon St Urbana Ill
Pomeroy Sarah Ada (sp la 1909-10) At home R4 Kalamazoo Mich
Pomeroy Mrs V R (see Balcom Elma P)
†Ponce Alfonso Vincente (su 1905) Baliway Bulacan PI

POND Ethel Claire (Mrs E J Kallevang) (sc 1904-6 09-10 AB Also U Chgo) Home Kilbourn Wis
POND Frank Hayward Jr (m eng 1907-11 BS) Sales Eng 2016 Fisher Bldg Chicago
POND Henry Everett (l 1902-5 LL B Hon BL(Lincoln) '08) St Atty Menard Co Petersburg Ill
PONDER Ray Boyd (acad 1907-8 m eng 1908-11 BS g 1911-12 MS Also Millikin U) Draft 313 S 12th St Mattoon Ill
Ponder Mrs R B (see Gates Minnie L)
PONDER Wilbur Homer (acad 1907-8 la 1908-13 AB) 1st St Sav & Trust Bk Urbana Ill (909 W California Av)
PONDER Wilma Edith (acad 1907-8 la 1908-12 AB lib 1914-15 Also U Wis 1913-14) At home 909 W California Av Urbana Ill
?*Poney* Thomas (acad 1894-5) Sidney Ill
Pontious Ralph Woods (l 1897-8 Also Lombard Coll & Knox Coll) Law 532 Higgins Bldg Los Angeles
PONZER Emma (la 1904-9 AB) Teach H Sch Harrisburg Ill (Henry Ill)
PONZER Ernest William (m eng 1894-1900 BS g 1902-3 MS Instr Math U Ill 1900-9) Asst Prof Ap Math Le Stan U Stanford University Cal
PONZER Karl Lewis (c eng 1906-10 BS) C Eng 1406 W 18th St Pine Bluff Ark
POOL Ernst Howard (la 1911-15 AB law 1915-) Stu 411 State St Ottawa Ill
?*Pool* Marshall (acad 1889-90) Shawneetown Ill
Pool Ralph W (e eng 1902-4) Ranch Bassano Alberta Can
*POOLE Edward Warren (acad 1892-3 e eng 1893-7 BS g math 1898-9) d June 6 1899 Dover Ill
Poole Ernest Cleveland (ag & c eng 1910-12 Also Wabash Coll) C Eng 1117 W 11th St Eugene Ore (Anna Ill)
?Poole Frank Rand (c eng 1871-4) Cobden Ill
Poole Lawrence Clifford (acad 1904-7) Auto 512 16th St Moline Ill (1916 Fifth Av)
Poole Lillian May (la 1907-9) Teach Polo Ill
POOLEY William Vipond (la 1894-8 AB PhD (Wis) '05) Asst Prof Hist NW U 828 Simpson St Evanston Ill
POOR Charles Marshall (su 1915 AB (Brown) '93 AM (LeStan) '94 PhD (Brown) '96 Prin Cranston H Sch Auburn RI 1900-7 Instr Ger U Ill 1907-15) Instr Ger Lombard Coll 1915- Galesburg Ill
POOR Edwin Lindsay (sc 1898-1902 BS law 1902-4 LL B Asst Instr Geol U Ill 1902-3) Adv 607 N Grove Av Oak Park Ill
Poor Mrs E L (see Richey Lilian B)
POOR Hattie Mildred (la 1908-12 AB) Teach H Sch Palestine Ill (217 Monroe St Streator Ill)
?Poor Henry Ives (su 1903) Urbana Ill
Poor Leonard Shroule (la 1915- Also Knox Coll) Stu 217 S Monroe St Streator Ill
?Poor Robert Thurston (su 1903 Also Armour Inst) Omaha Neb
Poore William Earl (su 1905 Also Christian U & U Chgo) Teach Lane H Sch 1759 Bertram Av Chicago
POORMAN Alfred Peter (acad 1902-3 c eng 1903-7 BS AB & CE (Colo) '09) Prof Ap Mech Pur U 127 Sylvia St W Lafayette Ind
POORMAN Amy (Mrs G H Jensen) (acad 1904-5 la 1905-9 BS) Home 442 E Magnolia St Stockton Cal
Poorman Arthur Garfield (l 1900-1 AB (Union Christian) '00) Law Marshall Ill
Poorman Paul Wamsley (acad 1904-7 sp 1907-8) Grain Buyer Humboldt Ill
Pope Benjamin W (sp 1871-2) Law Duquoin Ill
POPE Charles Samuel (e eng 1904-9 BS) Mfg 1023 E Jefferson Av Detroit
Pope Edna Marian (Mrs R W Dull) (la 1895-7) Home 133 S Sixth Av La Grange Ill
Pope Flora Lutitia (Mrs F B Plant) la 1901-2) Home Boulder Creek Cal
?*Pope* George Albert (acad 1891-2) Chicago
Pope George Samuel (e eng 1902-6) Gov M Eng Bur Mines 1321 E Capitol St Washington
Pope Grace Castello (Mrs L A Snyder) (la 1911-13) At home R2 Kankakee Ill
Pope Henry Patterson (m eng 1903-6) Effic Expert Moline Ill
†*Pope* Howard Blake (acad 1895-6) Duquoin Ill
Pope Jean Andrew (m eng 1903-6) Supt Union Malleable Iron Co East Moline Ill
Pope Karl Dean (la 1900-2) Merc Duquoin Ill
POPE Lawrence Arthur (e eng 1910-15 BS) Mfg YMCA Detroit (925 17th

St Moline Ill)
†Pope Peyton Samuel (ag 1871-2) Benton Ill
†Pope Virginia Hamilton (su 1903) Chicago
Pope Walter Scott (su 1915- Also NW U) Stu Stronghurst Ill
Popejoy Blanche (la 1902-3) Commercial Designer 646 Monroe St Chicago
†POPEJOY Lida Elizabeth (Mrs E Jones) (la 1900-4 AB) Newport Wash
Popham Edwin Sherman (sp ag 1903-5 Also E Ill St Nor) Ag Murry Ia
?Popham Jessie (la 1896-7) Charleston Ill
POPP Paul Fred (acad 1905-7 m eng 1907-11 BS) Estimator Strauss Bascule Bridge Co Chicago (2620 W 55th St)
POPPERFUSS Henry John (c eng 1906-10 BS Also St Ignatius Coll) Propr Hotel Newberry 817 N Dearborn St Chicago
Poppove Racho Petroff (e eng 1912-13 '15-) Stu Selo Musina Bulgaria
Porcheur Eugene Francis (su 1906 Also N Ill St Nor) Merc Ottawa Ill
?Porteous Mary Simpson (la 1897-8) Dixon Ill
Porter Ada Lenore (su 1915 Also Millikin U) Teach 2821 Dunbar Pl Milwaukee Wis
PORTER Agnes Nellie (Mrs A B Sawyer Jr) (la 1909-13 AB Also Forest Park U) Home Norborne Mo
Porter Albert Renfrew (sp la 1907-9 Also Shattuck Sch) c/o Addressograph Co 1454 E 54th St Chicago
Porter Arthur W (la 1875-8) R Est & Stock 1602 E Garfield St Seattle
Porter Burt Nourse (ag 1911-12) Gen Contr 1623 12th Av Moline Ill
Porter Charles A (acad 1884-5) Lumber Merc Salem Ill
PORTER Charley Lyman (ag 1912-13 AB BS (Ill Wes) '11) Instr Biol Parsons Coll 602 N Third St Fairfield Ia
Porter Clarence L (la 1913-15) Sales 120 Ogden St Belvidere Ill
**Porter* Edmund C (acad 1876-7) d Aug 6 1911 Lewistown Ill
PORTER Edward Alexander (acad 1900-1 ag 1901-6 BS) Superv Ag & Indus Work Indian Sch Chilocco Okla (Momence Ill)
Porter Edward K (sc 1879-80 PhG (Chgo Phar) '85) Druggist Carbondale Ill
Porter Flora May (ag 1912-13 '14-15 Also Ill Wes U) At home Clinton Ill
PORTER Francis Marion (g sc 1907-11 MS BS (Ohio) '07) Assoc GED U Ill 1911- 711 W Illinois St Urbana Ill
Porter Frank H (acad 1885-6) Mach Janesville Wis
*PORTER Frank H (c eng 1877-81 Cert) d Jan 10 1886 Garden Prairie Ill
?Porter George F (acad 1893-4 sp m eng 1901-2) Rock Island Ill
Porter George Winerals (c eng 1909-12) Sample Foreman Casapalia Peru (622 E Second St Belvidere Ill)
†Porter Harry Boone (acad 1909 e eng 1909-10) Dwight Ill
Porter Harry Gates (ag 1912-13) Ag Garden Prairie Ill
Porter Harry Hubert (min eng 1913-) Stu Gerlaw Ill
Porter Hazel Lucille (ag 1915-) Stu De Land Ill
PORTER Horace Chamberlain (la 1893-7 AB g 1897-9 BS g 1899-1900 MS PhD (Harv) '03) Chem Res US Bur Mines Pittsburgh Pa
PORTER James Albert (la 1902-6 AB Also Eureka Coll) Merc Arcola Ill
Porter Mrs James Bowman (see Mark Elvira E)
Porter Joseph Richard (ag 1908-11) Ag R8 Circleville O
Porter Katherine Bell (ag 1903-4) At home Princeton Ill
PORTER Robert Knight (la 1892-6 AB) Bnk Prescott Ariz
Porter Webster K (chem eng 1912-15) Sales 120 Ogden St Belvidere Ill
Porterfield Mrs (see Walker Cora E)
PORTERFIELD Arthur Tucker (acad 1905-6 arch eng 1906-10 BS) Arch Eng 5415 Lexington St Chicago
†*Porterfield* Carrie F (acad 1880-1) Sidney Ill
PORTERFIELD Elijah Neulon (m eng 1869-73 Cert CE '94) Capitalist 2070 Fourth St San Diego Cal
†Porterfield Emet (ag 1873-7) Sidney Ill
Porterfield George K (la 1874-6) R Est & Ins 8415 E 14th St Elmhurst Cal
Porterfield Gertrude (sp mus 1896-7) Home Bldg & R Est 605 S Elm St Champaign Ill
Porterfield Jessie Belle (acad 1898 sp mus 1898-9) Christian Sc Pract 605 S Elm St Champaign Ill
Porterfield L Wilson (acad 1881-2) R Est & L Champaign Ill
†*Porterfield* Melvin W (acad 1879-80) Mt Erie Ill
Porterfield Millard F (ag 1868-71) Bnk Fairmount Ill

PORTERFIELD N Raymond (c eng 1902-6 BS) Eng & Contr 17 Battery Pl New York
PORTERFIELD Nellie Mildred (Mrs W W Kerch) (la 1904-8 AB) Home 2028 "G" St Granite City Ill
PORTERFIELD Willard Blaine (acad 1909 la 1909-13 AB) Cash Porterfield's Bk Fairmount Ill
Portis Henry (chem eng 1907-8) Merc 337 S Franklin St Chicago (5140 Michigan Av)
PORTUONDO Juan M (c eng 1911-12 BS Also Ohio St U) C Eng Aguilera St 8 Santiago de Cuba
?PORTUONDO Miyares (ag 1911-12 BS) Antonio Santiago Oriente
Portz Harry Glenn (g chem 1915-BSc(Ohio N)'14 SB(Chgo)'15) Stu Fresno O
POSEY Chessley Justin (sc 1898-1900 BS MS(Chgo)'05) Asst Prof Geol U Minn 1627 Melbourne Av SE Minneapolis
?Posey Thomas (sp 1895-6) 303 Seventh St Peoria Ill
Possolt Bertha Theresa (su 1915) 16 West St Westville Ill
Post Mrs A E (see Hubbard Mae W)
van der Post Andruis Petrus (g 1915-BS(Cor)'15) Stu Philippolis Union S Africa
Post Celia Jeannette (Mrs F R Wiley) (la 1901-2 Also Millikin U) Home 553 W Main St Decatur Ill
*Post Charles W (la com 1869-70) d May 9 1911 Santa Barbara Cal
Post Clarence Fayette (m eng 1902-4) c/o St Paul & Tacoma Lumber Co Hillcrest Apts Tacoma Wash
Post Cora Mabel (Mrs A B Wysong) (acad 1895-6) Home Peoria Ill (Fithian Ill)
Post Ethel Ann (Mrs S J Moffitt) (sp mus 1903-7) Home Sidney Ill (Fithian Ill)
POST Frederick William (US Army 1871- Ret 1901) Asst Mil Sc U Ill 1905- 405 N Prairie St Champaign Ill
POST George Earl (acad 1904-5 la 1905-9 AB g 1909-10 Asst Engl U Ill 1909-10) Teach Detroit (Fithian Ill)
Post Herbert Earl (m eng 1898-9) Acct Steilacoom Wash
POST Hiram Franklin (m eng 1898-1902 BS) Sales Eng & Adv Mgr 1807 Harris Trust Bldg Chicago (Park Ridge Ill)
Post Lillian Marie (la 1901-2 Also Millikin U) At home 511 W Main St Decatur Ill
*POST Raibern Henry (m eng 1900-4 BS g 1905) d 1913 La Grange Ill
POST Royal Elmer (c eng 1902-6 BS) Asst Gov Eng Meadow Creek Wash
POSTEL Allan Julius (la 1907-11 AB) Mfg Mascoutah Ill
POSTEL Fred Jacob (eng 1895-9 BS) Consult Eng 4237 N Hermitage Av Chicago
Postel Mrs Fred J (see Smoot Elma)
POSTEL Frederick William (acad 1909-11 la 1911-15 AB) c/o W R Compton bond dealers Merc-Laclede Bldg St Louis (Mascoutah Ill)
POSTEL Julius (la 1878-83 Cert AB'09 AB(McKendree)'83 MA(do)'86) Mfg Mascoutah Ill
POSTEL Mertie Amalia (la 1913-14 AB Also Downer Coll) At home Mascoutah Ill
***Postel Philip H** (Trustee 1883-5 Memb Legis 1881-2) d July 21 1907
Postel Urban Stuart (la com 1913-15 com 1915-) Stu Mascoutah Ill
Postle George Richardson (arch eng 1915-) Stu 56 N Liberty St Elgin Ill
*POSTLETHWAITE Francis W H (acad 1893-4 e eng 1894-7 BS) d April 12 1899 Toronto Can
Postlewait Harriet Leotine (acad 1901-2 sp la 1902-3 '09-10 su 1907 ag 1915-) Stu 814 W Main St Urbana Ill
Poston Edmund Didlake (acad 1907-9) Bkpr 409 N Fifth St Springfield Ill
POSTON Emmett Vincent (sc 1907-11 AB) Brick Mfg Springfield Ill
POSTON Floyd Emerson (sc 1910-14 AB) Bkpr C E Poston Brick Plant) Attica Ind (Crawfordsville Ind)
Potter Bruce Walter (acad 1904) Contr Maroa Ill
POTTER Charles Pruitt (e eng 1905-9 BS) E Eng 5949 Minerva Av St Louis
†Potter Curry Edgar (ag 1906-9 Also U Mo) 417 S 24th St Quincy Ill
Potter Earl Frederick (e eng 1910-12 Also NW U) Wire Chf Chgo Tel Co Highland Park Ill (Lake Villa Ill)
POTTER Ellis J (la 1908-12 '14-15 arch 1915-16 BS) Morrison Ill
POTTER Emery Vern (e eng 1910-15 BS) E Eng R3 Erie Ill
POTTER Frances Adelia (Mrs H S Reynolds) (la 1870-4 BL) Home 60 Evergreen St Providence RI (c/o Mrs Alice Bryan 612 W Church St Champaign Ill)
Potter Frank (acad 1876-7 arch 1877-

8) Contr Maroa Ill
Potter Glenn Edward (e eng 1913-) Stu West Grand Pl Springfield Ill
Potter John William (acad 1906-7 ag 1907-10) Ag R1 Aurora Ill
Potter Leroy Talmage (ag 1909-12) Creamery Mgr 930 S East St Jacksonville Ill
?Potter Mary Ann (sp mus 1906-7) 701 S Third St Champaign Ill
Potter Mary Katherine (Mrs Gerald Findlay) (su 1909 Also Lewis Inst) Home Great Falls Mont (Quincy Ill)
Potter Matthew Bonar (la 1908-10 Also Ky Mil Inst) c/o C D Gallentine Co Morrison Ill
Potter Merritt A (sp 1868-9) Sec E C Atkinson & Co Saw & Tool Mfg 1704 N Pennsylvania St Indianapolis
*Potter Nellie (Mrs Charles T Freys) (la 1875-6) d March 1892 Indianapolis
Potter Nell Edith (Mrs J F Cooper) (la 1909-10) Home 5829 Fulton St Chicago
Potter Phil Harry (ag 1914-) Stu 217 Hotel LaSalle Chicago
POTTER Ralph Sydney (g 1909-11 MS g 1911-13 PhD AB(Lake Forest)) '09 Asst Soil Chem U Ill 1909-14) Asst Soil Chem Ia St Ag Coll 1914- 202 Russel Av Ames Ia
Potter Mrs R S (see Bebb Mabel F)
*Potterf Loran Ogdan (g chem 1914-15 AM(Miami) '10) d Jan 10 1916 Champaign Ill
†Potts Phyllis Cora (h sc 1908-9) Lovington Ill
Poucher Mrs (see Bradshaw Alice R)
Pouge James S Jr (c eng 1871-3) Aledo Ill
Pouk Margaret Finlayson (la 1906-8 Also NW U) Superv Mus Aurora Ill (712 N Monroe Av Streator Ill)
?*Pound* Elbert E (acad 1885-6) Champaign Ill
Pound Frances Lillian (la 1913-14 Also NW U) Sec 6220 Magnolia Av Chicago
Pound Horace Herschel (sp 1902-3) Ins Ganado Tex
?Pound Maggie May (sp 1891-2) Santa Barbara Cal
?Pound Martha Eleanor (sp mus 1891-2) Santa Barbara Cal
†POWEL Ellen Catherwood (la 1907-11 AB) Taylorville Ill
Powel John F (acad 1883-4 m eng 1884-5) Ag Jerseyville Ill
†Powell Alexander James (ag 1909-10 Also NW U) c/o Sec Law Sch NW U Evanston Ill
Powell Alfred Richard (g chem 1915-BS(Kan) '14 AM(Neb) '15) Stu 111 W Fifth St Ottawa Kan
Powell Arthur Llewellyn (sp ag 1904-6) Mintr Dana Ill
POWELL Bernice (la 1911-14 AB Also Drake U 1910-11) Teach H Sch 717 Hennepin Av Dixon Ill (316 Harvard St Houston Tex)
Powell Bradford (acad 1889-90) Broker 7 Wall St New York (Carmi Ill)
POWELL Burt Eardley (PhB(Grinnell) '92 PhD(Bonn) '99 Priv Sec Pres U Ill 1909-10) Edit Press Bull Ag Coll 1911- & Dir Inform Ofc & U Historian 1915- 913 W California St Urbana Ill
Powell Clarence Griffin (acad 1900-1) Law Montezuma Ind
POWELL Clure Morris (acad 1903-4 c eng 1904-9 BS) Asst Eng Univ Portland Cement Co 532 208 La Salle St Chicago
Powell Harry Lawrence Jr (c eng 1904-5) Contr Box 172 Mattoon Ill
Powell Hazel Florence (su 1911 & '12) Superv Mus Weiser Id
Powell Henry Albert (ag 1915- Also Howard Coll) Stu R5 Birmingham Ala
Powell Henry L (la 1900-1) Contr Box 172 Mattoon Ill
?Powell Hiram C (sp 1868-9) Champaign Ill
Powell Horatio Nicholas (e eng 1909-12) Hort R3 StevensvilleMont (Box 23 Ravinia Ill)
Powell Mrs H N (see Merrill Marcella W)
POWELL Jessie Alexander (la 1903-6 AB Also N Ind Nor AM(Col) '14) Teach 500 W 122nd St New York (Corydon Ky)
POWELL Jesse Roy (sc 1901-4 AB) Chem Armour Soap & Glue Wks 212 E 56th St Chicago (6225 Stewart Av)
Powell John E (acad 1885-6 c eng 1886-9 '93-5) C Eng Ballinger Tex
POWELL John H (acad 1886-7 c eng 1887-91 BS Instr Desc Geom & GED U Ill 1891-2) R Est 312 Reliance Bldg Kansas City Mo
**Powell* John Thomas (acad 1894-5 '97-8) Bellflower Ill
POWELL Lewis Lawrence (c eng 1910-12 BS Also Armour Inst) C Eng 5650 Kenwood Av Chicago
†*Powell* Linda Marie (acad 1899-1902) Welton Ia
Powell Ray (c eng 1905-6) Sales Mgr 917 Maison Blanche New Orleans La
Powell Ruth Mabel (la 1915- Also W Ill St Nor) Stu 2135 Hampshire St

Quincy Ill
Powell Sarah (lib 1901-2 Also Ind U & U Mich) Teach Orland Ind
†Powell Stanley Noyce (acad 1908-11 c eng 1911-13) 4726 Kenmore Av Chicago
POWELL Thomas Reed (AB(Vt)'00 LL B(Harv)'04 PhD(Col)'13 Instr Pol Sc U Ill 1908-10) Lect Pub Law Col U 1911- Livingston Hall Columbia U New York (567 W 113th St)
Powell Walter Clement (ag 1913-14) 413 W 62nd St Chicago
Powelson Horace Elwood (su 1913 Also Knox Coll) Merc 90 S Cherry St Galesburg Ill (85 W Losey St)
Power Clarence F (ag 1910-11) Bus Mgr 211 N Union Av Pueblo Colo
†*Power* Jay William (acad 1896-7) Cantrall Ill
Power Margaret C (su 1895&1900& '01) Teach H Sch Pontiac Ill (Weston Ill)
Power Oddie Lee (acad 1898) Milliner Owingsville Ky
Power Paul Waring (m eng 1912-14) Expert Nicholas & Shephard's Oil Gas Tractors Petersburg Ill
¶Powers William Raymond (m eng 1900-1) Champaign Ill
Powers Alice Josephine (sp h sc 1903-6 Also N Ill St Nor) Teach Madura S India (Tiskilwa Ill)
†*Powers* Mrs Anna Byrl (acad 1909-10) 1004 S Fourth St Champaign Ill
Powers Aura Edith (lib 1902-3 Also Oshkosh St Nor Sch) Dep Indus Comm Wis 18 Evans St Oshkosh Wis
Powers Mrs C V (see Wilson Willabelle B)
Powers Earl Warren (e eng 1908-10 Also Lewis Inst) Clk Barrington Ill
POWERS Edwin Booth (g zool 1915- AB(Trinity)'06 MS(Chgo)'13) Asst Zool U Ill 1915- 709 Springfield St Urbana Ill (University Av Waxahachie Tex)
Powers Elmer Walter (su 1909 Also Ill St Nor U) Supt Schs Fairbury Ill
Powers Eugene A (sc 1879-80) Trav Olney Ill
Powers Florence Victoria (Mrs L B Kirkpatrick)(acad 1891-2) Home Des Moines Ia (Tiskilwa Ill)
Powers Frances (Mrs Hammond)(sp 1889-90) Home Belvidere Ill
POWERS Francis Marion (acad 1889-90 law 1901-4 LL B) Law 504 S Vermillion St Streator Ill
Powers Fred Bernarr (acad 1905-6) R Est c/o Tatum Bros Miami Fla
POWERS Fred Richmond (ag 1910-13 '14-15 BS) Ag Tiskilwa Ill
POWERS George Augustus (la 1900-3 AB) Supt Hark Williams Coal Co Benton Ill
POWERS Hiram James (e eng 1904-8 BS) Constr Eng Victoria Hotel Fort Arthur Ont Can
Powers Howard Cameron (ag 1904-6) Ag Tiskilwa Ill (Princeton Ill)
Powers Jacob Orin (sc 1911-12 su 1915 Also Ill St Nor U) Teach Chebanse Ill
POWERS James Michael (l 1906-10 LL B) Law Farmer Nat Bk Bldg Pekin Ill
†Powers Jessie L (acad 1889-90 la 1890-1) Belvidere Ill
Powers John August (la 1905-6 Also Chgo Kent Coll Law) Law 1202 Ashland Blvd Chicago (Harvey Ill)
Powers John Howard (la 1913-15 com 1915-) Stu 357 W Decatur St Decatur Ill
Powers Joseph Christopher (acad 1901-2) Sales & Adv 717 Fifth Av Peoria Ill (Hamilton Ill)
POWERS Lawrence Clement (sc 1903-7 AB Also Ober Sem 1907-9 & Union Sem 1909-10 & Col U 1910-11) Missionary Supt Sch Dindigul Madura Dist S India
POWERS Leroy Tallman (ag 1910-14 BS) Ag R1 Sterling Ill
POWERS Luella Florence (la 1910-12 AB Also Cor Coll) Teach Morrison Ill (Sterling Ill)
*POWERS Mark (acad 1882-3 sc 1883-7 BS) d Feb 28 1895 Evanston Ill
POWERS Mark Elmer (m eng 1905-9 BS) Gas Eng 1621 Division St Chicago (Champaign Ill)
Powers Michael (su 1907) Mackinaw Ill
Powers Ray Austin (ag 1913-) Stu Mills Rd & S Richards St Joliet Ill
POWERS Samuel Ralph (sc 1910-12 AB Also Ill St Nor U) Teach 2611 N 12th St Terre Haute Ind
Powers Wilbur Lewis (la 1904-7) Prof Soil Drainage Ore Ag Coll Corvallis Ore (Tiskilwa Ill)
POWERS William A (acad 1888-9 sc 1889-93 BS) Chf Chem Atchison Topeka & Santa Fe RR 1020 Western Av Topeka Kan
Powers Mrs W A (see Ayers Grace)
¶Powels Carrie Alberta (sp 1902-3) Chicago
PRAEGER William E (sc 1897-1900 BS MD(Chgo)'03) Prof Biol Kalamazoo Coll Kalamazoo Mich
Praeger Mrs Fanny Birge (Mrs W E) (sp 1899-1900) Home 421 Douglas Av Kalamazoo Mich

Prahman Charles Edward Jr (arch 1911-13) Mfg 425 N Grove Av Oak Park Ill

Prahman Hazel (Mrs DeHart G Scrantom) (la 1912-13) Home 425 N Grove Av Oak Park Ill

Prall Beatrice (lib 1914- AB(Ark) '11) Stu 220 N Main St Hope Ark

Prante Beulah Wise (la 1915-) Stu 421 S 14th St Quincy Ill

PRASIL Anton (chem eng 1910-14 BS Asst Chem Ag Exp St U Ill 1912-15) Civil Serv Comm 325 Fifth St SE Washington (6512 W 27th St Berwyn Ill)

PRATER Banus Hutson (c eng 1899-1903 BS Instr U Ill 1903-4) Eng Bldgs OSL RR 606 Deserett News Bldg Salt Lake City (4 Gleason Apts)

Prater Walter A (c eng 1905-9) Sales Eng 1315 Wabash Av Chicago

PRATHER Clytus Ilus (l 1906-9 LL B) Bus Mgr Claremont Ill

?Prather Frank (la com 1870-1) Decatur Ill (Pueblo Colo)

Prather Fred Vogel (arch 1907-8) Arch 1230 Columbia Av Chicago (Columbus Ind)

*Prather Hamar Silsby (sp 1870-2) d 1910 Panama CZ

PRATHER Tirrie Ostin (l 1909-12 LL B) Law Newton Ill

Pratt Arthur Comstock (la com 1910-12) Mgr Union Pac Tea Co 1812 St Mary's Av Omaha Neb (Paw Paw Ill)

Pratt Chester Carey (sp ag 1905-7 Also Ontario Vet Coll) Vet Lewistown Ill

Pratt Ella Jane (su 1905) Teach H Sch Dixon Ill

?Pratt Frank Harvey (sp ag 1902-4) Staley NC

?Pratt Fred Archer (sp arch 1903-5 Also Des Moines Coll) Waterloo Ia

PRATT Fred Cameron (e eng 1908-10 BS Also U Kan) E Eng Empire Dist Elec Co 511 W A St Joplin Mo

*Pratt George D (ag 1868-72) d Mahomet Ill

Pratt George Robert (sp ag 1911-12) Dairy Wayne Ill

Pratt James Bruce (com 1915- Also U Ia) Stu 509 N Eighth Av Sheldon Ia

Pratt Lucian Savillon (sp ag 1907-8) Ag Chalmers Ind

Pratt Walter Merrill (acad 1890-1 m eng 1892-3) Clay Mfg Earlville Ind

Pratt William Carl (arch eng 1913-15) Struct Eng Emerson Brantingham Co 2001 E State St Rockford Ill

Pratt William Dudley (ag 1869-70 Also Transylvania Coll) Publ 1504 Central Av Indianapolis

PRAY Ralph Marble (la com 1902-6 AB) R Est & Bnk 426 N Parkside Av Chicago (311 N Humphrey Av Oak Park Ill)

Pray Mrs R M (see Huse Louise M)

Preble Robert (Curtis (m eng 1915-) Stu 158 N Taylor Av Oak Park Ill

Predmore George Mahlon (m eng 1895-7 MDC(Chgo Vet) '05) Vet Insp US Dept Ag Madison Ga (Avon Ill)

Prehm Walter Fred (acad 1897-1900) d Dec 5 1901 Chicago

PREIHS John Walter (l 1903-6 LL B) Law McCoy Bldg Pana Ill

Preirel George Henry (acad 1899) Ag Lewistown Ill

Prendergast James Joseph (acad 1901-3 sp c eng 1903-6) Supt Constr 5425 Michigan Av Chicago

*PRENTICE Frederick W (MD Prof Vet Sc & Lect U Ill 1873-88) d

Prescott William Henry (c eng 1873-5) Fruit Grower Rockford Mich

Pressler Albert Henry (ag 1911-12 Also U Chgo) Mfg Harness 3112 Wabash Av Chicago

Presson Harry Bristol (e eng 1912-13) Publ 1001 S Sixth St Champaign Ill

Presson Lola Iris (la h sc 1912-) Stu 1001 S Sixth St Champaign Ill

Preston Alvin Fred (ag 1912-14 '15- Also U Wis) Stu Montfort Wis

Preston Clarence Gilbert (eng 1900-1) Ag Dixon Ill

?Preston Floyd Earl (e eng 1903-4) Renville ND

PRESTON Frank Davis (la 1906-10 AB Also Carthage Coll) Sp Agt Travelers Ins Co of Hartford Conn 1614 Union Trust Bldg Cincinnati (240 McCormick Pl Mt Auburn Cincinnati)

?Preston Frederick Grant (su 1899) Wichita Kan

†Preston Janet Mary (su 1908 Also Ontario Nor Coll) Napanee Ont Can

?Preston Justin Warner Jr (la 1901-2) Chicago

†Preston Oscar Melvon (m eng 1899-1900) Allenville Ill

Prettyman Benjamin Stockley (la 1875-7) Law 4837 N Sawyer Av Chicago

PRETTYMAN William Schenck (acad 1900-1 law 1901-4 LL B) Law 412 S Fourth St Pekin Ill

PREUS Paul Rudolph Arctander (c eng 1910-14 BS) Rodman Div Surv Chicago 6028 Stony Island Av Chicago (1611 Madison St La Crosse Wis)

PRICE Anna May (lib 1898-1900 BLS AB(Neb) '98 AM(SD) '04 Asst Prof Lib Econ U Ill 1905) Lib Exten St

House Springfield Ill (1545 Washington St Lincoln Neb)
Price Arnold Gear (sp ag 1902-4 Also Mt Morris Coll) Fruit Ranch 217 Poplar Av Modesto Cal
Price Arthur Lowell (ag 1915- Also Millikin U) Stu 648 W Prairie St Decatur Ill
Price Benjamin Montague (l 1903-7) Law 509 W Green St Champaign Ill
Price Bessie May (su 1905&'10&'11 Also W Ill St Nor) Teach Havana Ill
Price Charles Bradlaw (sp ag 1911-13 '15-) Stu Vienna Ill
†*Price* Charles Jacob (acad 1892-4) Forreston Ill
Price Earl Franklin (la com 1911-13) Clk & Sales Hibbard Spencer Bartlett Co Chicago (3637 Michigan Blvd)
†*Price* Fred H (acad 1904-5) Lena Ill
?Price Grace May (la 1883-4) Champaign Ill
Price Harry Brusha (su 1905&'09&'10 &'11&'12 Also Ill St Nor U) Supt Schs Fulton Ill
?Price Harvey Daniel Jr (la com 1905-6) Wilburton Okla
PRICE Helen Louise (lib 1894-1900 BLS) Libr c/o St Bd Lib Comm Lansing Mich
PRICE Hugh Mitchel (acad 1897-8 c eng 1898-1903 BS) Consult Eng 5443 Fulton St Chicago
Price Mrs H M (see Street Marietta L)
Price John McCrea (cer 1911-13) Sales Mgr Main Auto Sales Co 6110 Euclid Av Cleveland (23 W Park St Brazil Ind)
Price John Ray (la 1899-1900) Clk 917 Harmon Av Danville Ill
Price Joseph Beidler (sp e eng 1905-6) Springfield Ill
Price Kate Clagett (Mrs J T Goodwin) (la 1883-6) Home Plainsfield NJ
Price Leota (su 1913 Also Bradley Poly) Libr R1 Lebanon Ind
PRICE Lin William (l 1904-7 LL B Also U Chgo) Asst US Atty 7312 S Park Av Chicago
?Price Mabel (la 1902-3) Hayes Ill
?Price Mary H (sp 1883-4) Champaign Ill
Price Melville Halsey (la chem 1913-) Stu 6206 S Hermitage Av Chicago
Price Miles Oscar (lib 1914- BS (Chgo) '14) Stu 212 W Madison St Plymouth Ind
?Price Mollie Anastatia (la 1903-4) Cornwall NY
Price Neil (su 1914 Also Olivet Coll) 124 Henry St Detroit Mich
?Price N Oma (sp 1900-3) Hayes Ill
Price Ray (sc 1900-1) Abstractor 812 W Springfield Av Urbana Ill
Price Raymond Lester (e eng 1914-) Stu 520 N Prospect St Rockford Ill
Price Mrs T S (see Bogardus Eva)
?Price William H (m eng 1885-6) Champaign Ill
Pricer George Allen (sp m eng 1904-6 Also Valparaiso Coll) Mech Draft Perry Ia
PRICER John Lossen (su 1904 la 1905-7 AB & AM Also Ill St Nor U Asst Bot U Ill 1909-10) Prof Biol Sc Ill St Nor U 1910- 407 N School St Normal Ill
Pricer Thomas Newton (m eng 1907-8) Ag Flucom Mo
†*Prichard* Arthur David (acad 1904-5) 601 State St Ottawa Ill
Prichard Frederick Samuel (sp ag 1904-5) Stock 601 State St Ottawa Ill
Prickatt Charles Mortimer (sp c eng 1870-4) Surv & C Eng & R Est Fairfield Neb
PRICKETT Alva LeRoy (la com 1908-13 AB Asst Econ U Ill 1911-14) Sales Corresp Educ Dept Rand McNally & Co 538 S Clark St Chicago (6130 Kenwood Av)
Prickett Fred William (ag 1896-9) Ag R3 Lewistown Ill
*Prickett R T (sp 1869-73) d Nora Ill
*Priestley Forrest M (m eng 1872-4) d Princeton Ill
Primm James L Jr (acad 1878-80) Clk Gov Print Ofc 1341 Lawrence St Washington (Brookland)
Primm James Kelly (acad 1907-8 '10-11 sp arch 1911-15 la 1915-) Stu 909 S Sixth St Champaign Ill
Primm Jay Otis (sp ag 1902-3) Ag Athens Ill
Primm Pauline E (mus 1913-14 '15-) Stu 909 S Sixth St Champaign Ill
Primm Philip Timon (arch 1910-11 '12-15 ag 1915-) Stu 909 S Sixth St Champaign Ill
Primmer George Henry (su 1915 Also S Ill St Nor) Teach H Sch Sidney Ill
Prince Ben James (ag 1914-) Stu R1 Lansing Ill
PRINCE David Chandler (e eng 1910-12 BS g e eng 1912-13 MS Also U Mich) Asst Eng Util Comm 502 S Second St Springfield Ill

PRINCE Ford Smoot (ag 1910-13 BS Also Miami U) Asst Agron Durham NH

Prince Henry Adelbert (acad 1892-4) R Est & Build 244 Plymouth Bldg Minneapolis

Prince Mrs H A (see Stoltey Ada G)

PRINCE S Fred (Illus St Entom Ofc U Ill 1912-13) Scientific Artist Notch Mo

Prince William Jasper (sc 1910-15 Also NW U) Prin Col Sch Lafayette Ind (Coin Ia)

Prindiville Francis Joseph (c eng 1909-13 Also St Ignatius Coll) Eng Bur Fire Prevention Pub Safety 1913 S Spaulding Av Chicago

PRINDLE Merwin Logsdon (sc 1909-13 AB) R Est & Contr 5908 Normal Blvd Chicago

Pringle James Ward (arch eng 1913-14) Farley Ia

Pringle Wayne (c eng 1906-7 Also Monmouth Coll) Eng CB&Q RR 25 Seventh Av La Grange Ill

Printz Mrs C S (see Gibbons Pearl)

Pritchard Elliott Alfred (ag 1915-) Stu 226 Clark St Aurora Ill

Pritchard Earl Adrel (m eng 1906-9 BPE(Internat YMCA Coll) '14) Phys Dir 6520 S Peoria St Chicago

?*Pritchard* Fay Tandy (acad 1899) 808 Oregon St Urbana Ill

?*Pritchard* Frank Preston (acad 1897-1900) Fisher Ill (Gifford Ill)

†*Pritchard* Ordie E (acad 1898-1900) Newport Ind

Pritchard Paul Herbert (ag 1911-13) Ag R6 Harvard Ill

Pritchard William (acad 1896-7 Also Christian Bros Coll) Lumber Merc & Mfg Memphis Tenn

Pritchett Betty Hutson (lib 1909-10 AB(Pritchett) '03) Asst Cat Lib Ia St Coll Sta A Ames Ia

Pritzlaff Charles Phillip John (c eng 1909-13 Also De Paul U) C Eng 4538 N Ashland Av Chicago

Privotte Bertha May (mus 1910-11) At home 906 S Fifth St Champaign Ill

Privotte Linda Isabelle (sp mus 1908-9 '10-11) At home 906 S Fifth St Champaign Ill

PROCHASKA Otokar Ludvig (BS 1900 LL B(Ill Coll Law) '07 LL M (do) '08 Asst Chem U Ill 1900-1) Chem 845 Kenilworth Av Oak Park Ill

***Proctor Alfred Stephen** (Trustee 1873 Capt Co A 86th Ill Inf) d Dec 10 1896

Proctor Margaret Emily (su 1906 AB (Carthage) '03) Teach Lincoln H Sch 417 S 14th St Lincoln Neb

†PROCTOR Orla A (la 1886-90 BS & BL) Belle Helene La

Proehl Paul Fred (arch 1906-10) Arch Draft 1438 Carmen Av Chicago 1312 Early Av)

Proelss Otto (la 1915-) Stu Eighth & Stirling St La Salle Ill

Proesel John William (sp ag 1911-13 Also St Bedio Coll) Ag R10 Urbana Ill

Propst Duane Willard (chem eng 1911-15 la 1915-) Stu 1010 E N Grand Av Springfield Ill

Prosser Catherine Stewart (su 1915 Also U Mich) Fayette Mo

Prosser Clara Louise (Mrs H H Harwood) (sp mus 1912-13 Also Amer Conserv Mus) Home 4145 Lakeside Av Seattle

Prosser John Aubrey (e eng Feb 1915-) Stu 811 Colfax St Evanston Ill

Protine Fred Leon (la 1915-) Stu Libertyville Ill

?Proudfit David Morrow (su 1902) Abingdon Ill

*PROUDFIT Samuel M (sp 1870 Cert) d 1884 Belle Prairie Ill

Prout Mrs (see Lewis Elta J)

PROUT Fred Joseph (ry m eng 1910-13 BS Also U Kan) Ry Mech Eng 20th & Hancock Sts Topeka Kan

PROUT Harold Bertram (la 1906-10 AB) Tray 1031 Washington Blvd Oak Park Ill

PROUTY Edwin Chester (c eng 1910-14 BS) Eng McGraw Hill Bk Co New York (239 W 39th St)

PROVINE Loring Harvey (acad 1899-1900 arch eng 1900-3 BS g 1908-9 AE) Prof Arch Eng & Act Head Dept U Ill 1913- 704 S Lincoln Av Urbana Ill

†Provine Ralph (arch 1887-8) Paris Tex

PRUCHA Martin John (PhB(Wes) '03 MS(do) '08 PhD(Cor) '13 Exp Sta Geneva NY 1903-9) Asst Prof Dairy Bacteriol & Asst Chf do Ag Exp Sta U Ill 1913- 702 W Nevada St Urbana Ill

Pruett Eugene Francise (ag 1912-) Stu Kinmundy Ill

Pruetz John Carlyle Jr (la 1914-15 Also Lewis Inst) Stu Seventh St & Garfield Av Hinsdale Ill

Pruitt Florence Maude (Mrs W C Bradford) (sp mus 1906-9) Home 6048 S Michigan Av Chicago

PRUITT Forrest Allen (c eng 1903-7

BS) C Eng 2978 Woodhill Rd Cleveland (199 NW Av Detroit)
PRUITT Glen James (acad 1905-6 law 1906-9 LL B) Propr Tailoring Co 302 W Illinois St Urbana Ill
Pruitt Joe Lida (Mrs L S Ferguson) (la mus 1911-14) Home 5416 Fourth Av Sun Set Ct Brooklyn NY
Prunk Mrs (see Boggs Estelle)
Prunk Frank Howard (acad 1882-4 math 1884-5) Merc 320 W Washington St Indianapolis
†Prussing Arthur William (chem eng 1912-13) 2827 Linden Ct Chicago
Prutsman Harold Claude (m eng 1914-15) Stu U Ill Coll Phar 626 S Church St Princeton Ill
Prutsman Lucy Catharine (Mrs A G Smith) (acad 1899-1900 sp mus 1903-5 Asst Mus U Ill su 1907) Home Columbia SC
PRUYN Clara (Mrs C B Miller) (la 1906-10 AB) Home 5866 Etzel Av St Louis
Pruyn Murray K (su 1908) Chem Eli Lilly & Co 1529 N Lasalle St Indianapolis
Przypyszny Casimir (la 1915- Also U Chgo) Stu 1712 N Wood St Chicago
Puckett Claude Erwin (sp ag 1903-5) Ag & Stock Warren Ill
Puckett Emerson R (ag 1869-72 Also Chgo Med Coll) Med Berkeley Cal
PUCKETT Hugh Wiley (AB (Southern) '05 MA (Tulane) '07 MA (Harv) '13 PhD (Munich) '14) Instr Ger U Ill 1915- 207 Indiana Av Urbana Ill
*Puckett R T (sp 1869-73) d Nora Ill
Puckett Ralph W E (ag 1872-4) Trav 1729 Milvia St Berkeley Cal
Pudney William Kent (sc 1910-13) Med Stu 57 S Fullerton Av Montclair NJ
†*Puerto* Marco Aurelin (acad 1909-11 Also Col U) c/o A M Jimenez 12 Broadway New York
Puetz John Carlyle (la 1914 Also Lewis Inst) Clk Automatic Tel Co Morgan & Van Buren Sts Chicago (Seventh & Garfield Sts Hinsdale Ill)
Puffer Joseph Adams (g 1914-15 SB (Boston) '00 AB (Wes) '06) Dir Beacon Vocation Bur 8 Beacon St Boston Mass (Hudson Mass)
PUGH Ada Roberta (su 1907 & '09 & '13 la 1910-12 Feb 1913-15 AB ag 1915- Also Terre Haute Nor & Franklin Coll) Stu 708 W Hill St Champaign Ill
?Pugh Miss M E (la 1873-4) Champaign Ill
Pulcipher K DeWitt (la jour 1914-15 com 1915-) Stu 121 N Maple St Centralia Ill
***Pullen Burden** (Trustee 1867-73 St Bd Ag over 20 yrs) d July 29 1913 Centralia Ill
†PULLEN Rome B (la 1888-92 BL) Centralia Ill
?*Pulliam* Archie D (acad 1888-90) Urbana Ill
*Pulliam Benjamin M (la com 1872-3) d Tolono Ill
*Pulliam William T (ag 1871-3) d Nov 29 1913 Tolono Ill
Pulsipher Irene Emma (ag h sc 1914- Also Bradley Inst) Stu Elmwood Ill
Pumphrey Morris (acad 1901-3) C Eng 802 S Market St Bloomington Ill
PUNG William Sing-Chong (ry c eng 1912-14 BS g 1914-15 MS Also Le-Stan U) Eng Santa Fe RR Cushing Okla (827 Clayton St Honolulu Hawaii)
Purcell Bryant (ag 1914-) Stu Polo Ill
PURCELL Charles Alexander (ag 1908-12 BS) Ag Arcola La
Purcell Mrs C A (see Bacon Grace M)
†Purcell Charles Dean (1 1906-7) R2 Taylorville Ill
Purcell Etta Belle (Mrs R O Rea) (sp 1897-8) Home 426 Gilbert St Danville Ill
Purcell Minnie Veronica (su 1910 Also Chgo Nor) Teach 1929 S Spaulding Av Chicago
Purcell William Thomas (arch eng 1913-) Stu 155 N Leamington Av Austin Ill
Purdunn George Gould (arch 1901-5) Chge Constr Wk Standard Oil Co Frannie Wyo (Marshall Ill)
PURDY Raymond Harry (arch eng 1911-15 BS) Arch 2144 St James Av Cincinnati (906 N Ninth St Vincennes Ind)
PURDY Ross C (At Syr U 1895-6 & Ohio St U 1896-8 1901-4 '07-8 CE Asst Cer O St U 1902-5 Instr do Geol Surv U Ill 1905-7 Asst Prof Cer O St U 1907-8 Assoc Prof do 1908-11 Prof Cer do 1911-12) Res Eng Norton Co Worcester Mass
Purl Charles Gilbert (sp ag 1912-13) Ag Carrollton Ill
Purnell Vern (acad 1906-7 m eng 1907-9 Also US Mil Acad) US Army Ofc Ft Winfield Scott Cal (Ithaca NY)
Purnell William Frank (ag 1914-)

Stu Muncie Ill
Pursell James Roland (e eng 1914-) Stu 452 E 42nd St Chicago
PURSIFULL Joseph Henry (1 1906-9 LL B su 1911) Prin H Sch Newton Ill
PURSLEY Emma Stine (la 1911-15 AB) Stu Col U 1915- 2510 E 11th St Kansas City Mo
Pursley Helen Nettie (Mrs C Redpath) (h sc 1911-13) Teach H Sch 2510 E 11th St Kansas City Mo
Purtill Carl Ritter (c eng 1903-4 Also Prin U) Supt Pac Kissel Kar Branch 602 Golden Gate Av San Francisco (Mattoon Ill)
Purviance Libbie Jane (Mrs J A Daniels) (sp mus 1896-7) Home Towanda Ill
Purviance Mrs W P (see Bahnert Lottie)
Purvines George Oscar (acad 1897-8) Cash St Bk Pleasant Plains Ill
Purvines Samuel Earl (la 1905-6 Also Lincoln U AB(O Wes)) Ag Pleasant Plains Ill
PUSEY Frank Whitcomb (ag 1910-12 '13-15 BS Also U Chgo) Viticulture R1(21) Fresno Cal
Puster Dumas Eugene (sp ag 1908-10) Citrus Hort Escondido Cal
Putnam Mrs (see Clark Emma J)
PUTNAM Alice (Mrs H B Wheeler) (mus 1897-9 B Mus Instr Violin U Ill 1897-8) Pittsburgh Pa
Putnam Dorothy (la 1908-10) Stu Le Stan U Gifford Wash
†Putnam Forrest Lavern (la 1913-14 Also Drake U) 1157 26th St Des Moines Ia
PUTNAM Herbert (Hon LL D '03 Litt D(Bowdoin) '98 LL D(Col) '03) Libr Congress 1899- Washington
Putnam Leigh Burtis (sc 1907-10) Trav Gifford Wash
Putnam Mary Heiskell (la Feb 1916-) Stu 1526 Fargo Av Chicago
Putnam Persis (la 1913-14 AB (Smith) '11) Stenog & Bkpr Lib U Ill 909½ S Fifth St Champaign Ill (1526 Fargo Av Chicago)
Putnam Sarah May (g 1901-2 AB (Hillsdale) '01 AB(Mich) '08) Teach Litchfield Mich
Putnam Walter Edward (acad 1904-5 c eng 1905-7) C Eng 1704 N 46th St E St Louis Ill
PUTNAM William James (acad 1905-6 e eng 1906-10 BS g eng 1915-) Instr T&AM U Ill 1914- 610 W Illinois St Urbana Ill (301 E South Grand Av Springfield Ill)
?*Putney* Charles Robert (acad 1902-4) Serena Ill
Putney Mrs F S (see Bond Bertha J)
Putney Nellie Ada Lincoln (la 1900-2 AB(Neb) '08) Teach Beatrice H Sch Beatrice Neb (1228 S 23rd St Lincoln Neb)
PUTTING Oscar John (la 1902-4 '05-6 AB g 1906-7 JD(Chgo) '08) Law 129 N Glenwood Av Springfield Ill
Putting Mrs O J (see Swanberg Hellena M)
Pyatt Donald Maul (c eng 1905-7) Ag R6 Morris Ill
†*Pyatt* Mary Grace (acad 1885-6) Bethany Ill
Pyle Henry G (acad 1885-6 MD (Cleveland Med) '94) Med 520 Oakland Av Pasadena Cal
Pyle Laura Lee (su 1910 Grad Ill St Nor U 1911) Teach 1221 Burton Av Rockford Ill
Pyron John Elder (chem eng 1912-15) Stu Wash U 6007 Berlin Av St Louis
QUADE John Conrad (c eng 1891-5 BS) C & Min Eng Box 15 Canton Ill
QUAINTANCE Hadley Winfield (g la 1899-1900 AM LL B(N Ill Coll) '89 AB(Neb) '96 DCL(Col) '92 PhD(Wis) '04 Instr Econ U Mo 1904-5 Assoc Prof Pol Sc & Prin Sch Com U Wyo 1905-8) Acct Laramie Wyo
?Qualls Guy Logan (ag 1903-4) Murphysboro Ill (Ft Geo Wright Wash)
Quandt Coramae (ag h sc 1913-) Stu 203 Broad St Urbana Ill
QUAYLE Henry Joseph (acad 1898-9 la 1899-1903 AB) Entom U Cal Berkeley Cal (Riverside Cal)
Quayle Robert Harwood (la 1905-10) Mgr 5803 W Erie St Austin Sta Chicago
Quayle Mrs R H (see Cline Marie P)
Quayle Wilfred Russel (sp ag 1907-9) R Est 1531 Hewitt Av St Paul Minn
Queen Duey Thomas (acad 1901-2) PM Auburn Ill (Waverly Ill)
Queen Walter (e eng 1904-6 Also Pur U) Ag R2 Evansville Ind
QUEREAN Friend Curtis (ag 1906-8 MS BS(Ia) '06) Asst Dir Rice Exp Sta Crowley La
Quesenberry Ruth Lucille (la h sc 1913- Also Ill Wes U) Stu Mansfield Ill
Questel Benjamin Harrison (ag 1912-) Stu Carmi Ill
Quick Beryl Wayne (ag 1915-) Stu Bement Ill
QUICK Bert Edwin (AB(Mich) '08 Instr Biol Ia Wes 1908-10 do U Ia su 1909 Asst Bot U Mich 1910-13) Asst Bot U Ill 1914- 501 E Green

St Champaign Ill (Lowell Mich)
Quick Charles Albert (su 1913 Also DePauw U) Monticello Ind
QUICK George Edward (arch eng 1910-14 BS Effic Eng Tiskilwa Ill
Quick Harry (c eng 1912-) Stu Tiskilwa Ill
QUICK Oscar (AB(Harv)'95 AM(do) '96 Asst Physics U Ill 1895-6 Instr d 1896-8 Asst Prof do 1898-1902 Instr Evening Physics Lab Geo Wash U 1903-5) Teach Physics Jamaica H Sch New York 1905- 14 Burdette Pl Jamaica New York
Quick Samuel Ritchie (arch 1903-6 Also Colo Ag Coll) Ag Morrill Neb
***Quick Thomas** (Trustee 1867-8 Memb St Leg 1851-2 St Bk Comm Law) d Belleville Ill
Quigley Mrs A J (see Meissner Josephine A)
Quigley Laurence Joseph (su 1915) 426 W Sixth St Concordia Kan
Quilling Erwin Albert (la 1913-14 Also NW U) Clk Bk 902 Seventh St Menomonie Wis
Quinby Edward Vincent (la com 1873-4) Mfg 4147 N Paulina St Chicago
QUINE William E (Hon LL D 1904 MD(Chgo Med)'09) Emeritus Prof Coll Med U Ill Columbus Mem Bldg Chicago (3160 Indiana Av)
QUINLAN Thomas William (1 1907-8 LL B Also Harv Law Sch) Law 209 S Fifth St Springfield Ill (220 W Edward St)
Quinn Audrey (Mrs A E Flavell)(sc 1908-9) Home 26th & California Av Chicago (Harvard Ill)
Quinn Belle (su 1914 Also Milwaukee Nor) Kinderg Dir Grand Rapids Wis
QUINN Bernice Mae (Mrs J F Garrett) (la 1911-14 AB Also Knox Coll) Home 5416 Fourth Av Brooklyn NY (LaFayette Ill)
**Quinn* Edward John (acad 1888-91) d La Salle Ill
Quinn Florence Katherine (mus 1914-Also Knox Coll) Stu LaFayette Ill
Quinn Francis John (c eng 1915-) Stu 3317 Calumet Av Chicago
?*Quinn* Jennie May (acad 1896-7) Champaign Ill
?Quinn John H (la 1876-7) Sycamore Ill
QUINN Robert John (chem eng 1908-12 BS) Res Chem Morris & Co Chicago (8553 Carpenter St)
Quinton Walter Russum (sp ag 1908-9) Ag Heyworth Ill
Quirk Elizabeth (Mrs Hugh Gilchrist) (sp mus 1895-1900) Home Davenport Ia
Quirk Michael A (sp 1886-7) Priest Ottawa Ill
Quirk Robert Charles (c eng 1910-12) Eng Dept Chicago Surf Lines 1141 N Shore Av Chicago
QUISENBERRY Arthur Clifford (la 1898-1900 AB) St Repr 226 Latham St Lincoln Ill
*Quisenberry Lawrence Arthur (ag 1909-11) d June 21 1911 Champaign Ill (Atlanta Ill)
Quisno Raymond Edward (la 1915-) Stu 111 Cross St Peoria Ill
Raab Anita Emma (la 1911-14 '15-) Stu 301 S High St Belleville Ill
Raab Frank Henry (sc 1904-6 MD (Pa)'10) Med 3838 Troost Av Kansas City Mo
Raab George Herman (sp ag 1910-11) Ag Cabery Ill
***Raab Henry** (Trustee 1891-5 LL D (Wis)'92 St Supt Pub Instr 1883-7 '91-5) d March 13 1901 Belleville Ill
Raaberg Ralph Shancke (arch eng 1913-) Stu 2424 N Spaulding Av Chicago
Raberg Mrs P C (see Chapman Marian)
Race Maud Ella (su 1911) Libr 269 Wisconsin St Kenosha Wis
Racheff Ivan (c eng 1914- Also Sophi U Bulgaria) Stu Saicheva St Lovech Bulgaria
Rackliffe Thomas Thayer (sc 1912-13 la 1915- Also U Chgo) Stu 29 N Sherman Av St Joseph Mo
RADCLIFFE Barney Simonson (g cer 1908-10 MS AB(Miami)'08) Instr Cer Eng U Ill 1912- 504 E Chalmers St Champaign Ill
RADCLIFFE Henry Herbert (g chem 1910-11 AB(Ind)'04 Asst Chem Ind U 1903-4 Asst Chem U Ill 1910-11) Teach H Sch 1621 Virginia Av Connersville Ind (Taylorville Ill)
RADCLIFFE William Hickman (c eng 1897-1901 BS) C Eng Amer Bridge Co Chicago
†Radebaugh Estella May (acad 1895-6 la 1896-8) Urbana Ill (Rippey Ia)
RADEBAUGH Gustav H (With P & E Div NY Cent Lines 1907-8) Instr Mach Shop U Ill 1911- 202½ W Green St Urbana Ill
Radebaugh John Wesley (su 1900 AB (Simpson)'03 Also U Ia & U Neb) Teach Dunlap Ia
Radebaugh Otis B (acad 1886-7 arch 1887-8) Pres Tenn Mortgage Co

2213 Belmont Blvd Nashville Tenn
Radell Fred Ziegler (ag 1913-15) Dairy Ag Elkhorn Wis
Rademacher Lydia Barbara (su 1905 Also Ill St Nor U) Teach Box 437 Riverside Ill (Clinton Ill)
RADER Adolphus Lafayette (sp 1868-71 Cert) Law 1119 Delaware Av St Louis
Radican Thomas Francis (su 1911) Stu NW U 320 Mississippi Av Joliet Ill
RADLEY Guy Richardson (e eng 1896-1900 BS) E Eng 1921 Cedar St Milwaukee
Radmore Eleda Blake (la mus 1911-14 Also Inst Ponjonde Paris) At home Grand Rapids Mich
Rae Henry Marshall (la 1892-3) 45 E 20th St New York
?Rafferty James N (gen 1870-1) Vermilion Ill
Rafferty John Joseph (m eng 1914-) Stu 3227 Fulton St Chicago
Rafferty Raymond Charles (ag 1914-) Stu 366 W Elm St Canton Ill
?Raffety A L (acad 1877-8 sc 1878-9) Vermilion Ill
Raffety Clive Kleckner (ag 1911-13) Ag Carrollton Ill
?Raffety G W (sp 1878-9) Vermilion Ill
RAFFIN Isador (arch eng 1908-12 BS) Supt Constr c/o A W Stoolman Champaign Ill (779 Marion St Waukegan Ill)
Raffowitz Frank (m eng 1914-) Stu 1020 S Winchester Av Chicago
Rafiniski Clement Joseph (com 1915- Also U Wash) Stu Center St Thomaston Conn
Ragan Carrol Stewart (sp mus 1900-2 Also Wabash Coll 1897-1900) Adv 527 Fifth Av New York
Ragland Richard Frank (c eng 1905-7) C Eng Seattle
?Ragsdale James Harvey (su 1902&'04 &'05 LL B(Ill Wes)'99) Trafalgar Ind
Rahe Oscar Henry (la 1908-10) Merc 2826 Clifton St Indianapolis
Rahel John Clifford (la 1915- Also U Col) Stu Paris Ill
RAHN Carl Leo (PhB(Chgo)'07 PhD (do)'12 Also U Bonn & U Munich Instr Psych U Colo 1908-9 do U Chgo 1913-14 do U Wyo 1914-15) Instr Psych U Ill 1915- University Club Urbana Ill (2250 Clybourne Av Chicago)
Rahn Harry H (la com 1914-15) 61 E Scott St Tuscola Ill
Rahn Lester Addison (e eng 1914-15 ag 1915-) Stu Lanark Ill
RAHN Otto (PhD(Göttingen)'02 Asst Bacteriol & Chem U Göttingen Asst Prof Bacteriol U Ill 1912-14) Mgr Hotel Englishes Haus Elbing Germany
Rahn Reinhardt Phillip (m eng 1913-15) Eng Thornton Ill
Rahn Robert Charles (sc 1912-15 cer eng 1915-) Stu 44 N Albany Av Chicago
Rahn Rudolph (m eng 1913-15) Mach Thornton Ill
Raht Edward Dombois (sp ag 1905-7) C Eng 926 James Bldg Chattanooga Tenn (217 S Prospect St)
Raibourn Claude (la 1912-15 com 1915-) Stu Waterloo Ill
Raibourn James Edward (su 1900&'06 &'07 AB(Ind)'96) Sch Supt Waterloo Ill
Raibourn Paul Albert (e eng 1913-) Stu Waterloo Ill
Railsback Charles Philip (acad 1897-8) Ag Langdon Kan
Railsback Mrs E M (see Schumacher Tillie J)
Railsback Edna Lucille (la 1908-9 Also U Mont) 707 N 31st St Billings Mont
RAILSBACK Fay Dillon (ag 1905-9 BS) Ag Minier Ill
Railsback Mrs F D (see Rohrback Marietta)
RAILSBACK Fred Harold (1 1906-10 LL B) Law Elmwood E Moline Ill
RAILSBACK Howard Marion (acad 1905-6 la com 1906-9 AB'11 Adv & Jour c/o Deere & Co Moline Ill (821 16th St)
RAILSBACK Lee Willard (acad 1899-1900 la 1900-4 AB) Grain Merc Weldon Ill
Railsback Mrs L W (see Eubank Mary K)
RAILSBACK Roy J (acad 1895-6 la 1896-9 AB) Grain & Coal Merc Hopedale Ill
†*Raines* Guy Hanley (acad 1902-3) 518 39th St Rock Island Ill
Raines Lester Courtney (la 1914-) Stu Milford Ill
RAINEY Edward Cleveland (la 1905-9 AB Asst Engl U Ill 1910-11) Edit "Marion Co Democrat" Salem Ill
Rains Noble (sp ag 1903-5) Ag Hutsonville Ill
Raithel Arthur Christopher (e eng 1912-) Stu 3149 W 12th St Chicago
Raithel Kathryn Rose (la 1915- Also NW U) Stu 4450 N Ashland Av Chicago

*Raley Arvilla K (Mrs J Harrison) (la 1879-82) d Granville Ill
†Raley Charles R (ag 1875-8) Granville Ill
RALL Eugene Robert (c eng 1911-15 BS) C Eng 802 High St Keokuk Ia (4142 Greenview Av Chicago)
Ralston Hugh Aster (la 1909-10) Sales Warnock & Ralston Co Rock Island Ill
RALSTON Stuart Albert (e eng 1907-13 BS) Elec Merc Caledonia Ill
DE LA RAMA Jose (ag 1905-8 BS Also Santa Clara Coll) Ag Bacolod Negros Occidental PI
Ramage Robert Muir (e eng 1907-10 Also Ill Wes U) Draft 458 Logan AV S Milwaukee
RAMBO Jessie Eulalia (ag 1905-8 AB Also Ill St Nor U & Bradley Inst) Head Home Econ Dept W Tex St Nor Coll Canyon Tex (DeLong Ill)
Rambo Mrs John (see Bass Florence E)
Ramey Clara Ruth (su 1913 Also Ala Girls Tech Inst) Greensboro Ala
Ramey Frank Willard (arch eng 1912-15) Asst Arch Ofc 716 W Park Av Champaign Ill
RAMEY George Erwin (arch 1907-12 BS) Arch 828 W Hill St Champaign Ill
Ramey Mrs G E (see Holland Nellie D)
Ramey Robert Henry (su 1905 ag 1909-13) Ag R1 Stuttgart Ark (617 W Park St Champaign Ill)
Ramirez William (c eng 1915- Also U Porto Rico) Stu Box 15 Cabo Rojo Porto Rico
RAMMELKAMP Charles H (PhB(Cor) '96 PhD(do) '00 Prof Hist U Ill su 1905) Pres Ill Coll 1905- Jacksonville Ill
Ramosa Armesto (l 1906-8 LL M(N Ill Coll Law)) Law San Isidro PI
Ramp Waldow Lester (ag 1907-11) Ag Williamsfield Ill
Ramsay Crawford John (su 1913&'14 &'15 Also S Ill St Nor) Prin H Sch Johnston City Ill
?Ramsay George H (sp ag 1879-80) Trenton Ill
RAMSER Charles Ernest (c eng 1905-9 BS) C Eng Dept Ag Drain Investtig Washington
Ramser John Hubert (m eng 1913-) Stu Alma Ill
Ramsey Carrie Eva (su 1905&'07&'10 &'11&'12 Also U Chgo) Teach Danville Ill
RAMSEY Leonidas Willing (ag 1911-14 BS Also Millsaps Coll) Land Arch Reeves & Ramsey 515 Putnams Bldg Davenport Ia
Ramsey Robert Willing (la 1912-13 Also Marion Inst) Hazelhurst Miss
RAMSEY William Everton (c eng 1900-3 BS AB(Chgo) '00) Eng Ramsey Eng Co 6605 Harvard Av Chicago
Ramseyer Ben (ag 1912-13) Clk 1003 W University Av Urbana Ill
?Ranch Lewis Edward (su 1902) Easton Ill
RAND Charles Claflin (sc 1909-13 BS Asst Cer U Ill 1913-14) Lab Asst Bur Standards 40th & Butler Sts Pittsburg (535 Rosedale St)
Rand Mrs C C (see Collom Isabel E)
*Rand Walter Albert (ag 1907-8) d 1354 Maplewood Av Chicago
Randa Charles Edward (e eng 1915-) Stu 3839 W 26th St Chicago
RANDALL Arthur Edwin (c eng 1907-11 BS '14) Struct Draft 237 Ambridge St Gary Ind
RANDALL Bertha Thatcher (lib 1901-3 BLS Instr Lib Sc U Ill 1903-4) Libr Carnegie Lib E Liberty Branch Pittsburg (1047 Murray Hill Av)
Randall Claude Walter (su 1910-11 Also N Ill St Nor) Asst Supt Schs 320 N Fourth Av Phoenix Ariz
RANDALL Dwight T (m eng 1896-7 BS ME '05 Also Mich Ag Coll Instr U Ill 1901-3 Asst Prof do 1906-9) M Eng Cadillac Motor Co 161 California Av Highland Park Mich
Randall Earl Everett (la 1915-) Stu 806 S Oakley Blvd Chicago
RANDALL Frank Alfred (c eng 1901-5 BS CE '09) C Eng Randall & Warner 511 Rector Bldg 79 W Monroe St Chicago (6500 Bosworth Av)
Randall Frank John (ag 1914-) Stu 222 Cedar St Aurora Ill
?Randall George Martin (sp 1868 '69-70) Yellowhead Ill
Randall Gilbert Preston (su 1899) Shelbyville Ill
Randall Grace Louise (la 1913-) Stu 2114 Estes Av Rogers Pk Ill
Randall Mrs H P (see Hill Edna V)
?RANDALL James (e eng 1903-7 BS Also Bradley Inst) c/o Amer Locomotive Wks Pittsburg
Randall Oscar (c eng 1915-) Stu 412 S Capitol St SE Washington
Randall Parke Benjamin (m eng 1891-3) Design Ag Mach Cie Internat des Machines Ag Croix Nord France (707 Fourth Av Sterling Ill)
†Randall Robert Alexander (e eng

1903-4) Lewiston Ill
RANDALL Thomas David (c eng 1911-15 BS) 4617 Beacon St Chicago
RANDOLPH Charles Brewster (g span 1898-9 AB(Wabash)'96 AM(Harv) '02 PhD(do)'05 Also U Halle Instr Greek & Lat Acad U Ill 1897-9 Instr do Clark Coll 1903-5 Assoc Prof do 1905-10) Prof Latin Clark Coll 1910- 21 Circuit Av Worcester Mass
Randolph Cora Creagar (la sc 1913-) Stu 1100 E Armour Blvd Kansas City Mo
Randolph Edith Schultz (su 1913&'14 Also R Macon Coll) 1042 Scott Av Fort Scott Kan
Randolph Flora F (Mrs A Y Page) (acad 1879-80 sp 1880-1) Home 822 36th Av Seattle
Randolph Glenn Lake F (c eng 1915- Also E Ill St Nor) Stu Trilla Ill
RANDOLPH Hallie Burnside (ag 1911-14 BS) Teach Ag Gibson City Ill (Covington Ind)
RANDOLPH Isham (Hon D Eng 1910 Chf Eng C&WI RR Constr B&O RR Invested System RR Interlocking Switches 1883-6) Constr Eng 826 1st Nat Bk Bldg Chicago (5525 S End Av)
Randolph Mildred Marguerite (Mrs A D Williams)(mus 1905) Teach Mus 607 N Walnut St Champaign Ill
RANDOLPH Oscar Alan (g physics 1911-13 MS su 1914 BS(Mo Mines)'11) Asst Physics U Ill 1911- 410 W Illinois St Urbana Ill
RANDOLPH Otto Coffeen Fitz (c eng 1908-10 '11-13 BS) Bridge Insp & Eng MC RR Detroit (107 Hancock St)
†Randolph Thurstan F (acad 1879-80 sc 1880-3) Canton Ill
Ranes George Ottit (e eng 1914-15) Stu Okla Ag 615 Summit St Lawton Okla
RANG Carl King (la 1910-14 AB law 1914-) Stu 610 Park Av Rockford Ill
Ranger Katherine Mae (la 1914-15 Also Mich St Nor) At home 97 E 155th St Harvey Ill
RANKIN Charles Henry (c eng 1881-5 Cert) Ag RFD Payson Ill
Rankin Cora Emma (su 1911 Also E Ill St Nor) Teach Decatur Ill (Gibson City Ill)
†Rankin Earle (acad 1907-10 e eng 1910-12) Vermont Ill
RANKIN Fred Henry (Inst Visitor U Ill 1901-2) Supt Ag Exten & Asst to Dean Ag Coll U Ill 1902- 1012 W California Av Urbana Ill
Rankin Mrs F H (see Girty Jennie)
Rankin Hugh Walker (su 1912 Also Pur U) Exp Eng & Pres Tread Central Novelty Co 136 Huntington Pl Cincinnati
*Rankin Lucy Ella (la 1870-1) d Rantoul Ill
Rankin Luro Jane (la h sc 1914-) Stu Payson Ill
Rankin Robert Edmund (ag 1914-) Stu Payson Ill
Rankin Roy (sp ag 1900-2 '07-8) Merc 1401 S Orchard St Urbana Ill
Rankin William Jacob Royal (ag 1900-2) White Heath Ill
Ranney Mrs (see Meserve Gladys T)
*Ranney Esther Josephine (la 1882-3 '85) d June 20 1886 Cazenovia Ill
†Ranney Frances Lilla (la 1880-3) Cazenovia Ill
Ranney George Henry (la com 1914-15 com 1915-) Stu 4323 Berkeley Av Chicago
Ranney Joel Alden (ag 1913-) Stu Cazenovia Ill
Ranney Maude Esteline (la 1915- Also Coe Coll) Stu Little York Ill
Ranney Nathan Charles (ag 1914-) Stu Little York Ill
Ranney Willard Parminter (ag 1913-) Stu Cazenovia Ill
Ransford Maurice Reuben (arch eng 1915-) Stu Los Angeles Cal
Ranson Albert Richardson (l 1906 Also McKendree Coll) Mintr Bone Gap Ill
RANSON Clara Ann (Mrs Joseph Selters)(la 1899-1904 AB) Home Monte Vista Colo
RANSON Ethel Alice (la 1909-13 AB) Prin H Sch Mansfield Ill (303 S High St Havana Ill)
RANSON George Audas (m eng 1907-12 BS) Draft Westinghouse Co Gen Del East Pittsburgh Pa
Rao D Vijaya (ag 1915- Also Presidency Coll India) Stu Hospet India
RAPEER Louis W (SB(Chgo)'04 AM (Minn)'07 PhD(Teach Coll Col)'13 Instr Econ Coll NY 1910-11 Prof Ed Psych & Logic NY Tr Sch Teach 1911-14 Prof Ed U Ill su 1914) Prof Ed Pa St Coll 1914- State College Pa
Raphaelson Sampson Miles (la 1914- Also Lewis Inst) Stu 614 S Hermitage Av Chicago
RAPP Charles Edward (c eng 1901-6 BS) C Eng 4569 Oakenwald Av Chicago
Rapp Edwin Wallace (sc 1912-15) 112

S Lincoln Av Aurora Ill
RAPP George Leslie (acad 1894-6 arch 1896-9 BS Also Ill St Nor U) Arch 69 W Washington St Chicago
Rapp Mrs Jean Morrison (sp a&d 1893-4) Home 261 Palace Av Santa Fe N Mex
RAPP John Holly (la 1911-15 AB law 1915-) Stu Fairfield Ill
*Rapp Lawrence Mortz (c eng, 1908-12) d Jan 24 1912 Chicago
Rapp Peter George (la 1911-12 '13-15) Fairfield Ill
Rapp William John (sp ag 1905-7 Also Cent Wes U) Ag San Jose Ill
†RAPPAPORT Benjamin Julius (arch eng 1910-14 BS) 2128 Crystal St Chicago
RAPPLEYE Willard Cole (sc 1911-14 AB '15) Prosector Harv Med Coll 215 Van Auken St Menominee Mich
RASCHER Charles (sc 1909-12 BS Also NW U) Teach Chem Catholic U Amer 120 Maryland Av NE Washington (5425 N Paulina St Chicago)
Raskas Joseph Ralph (ag 1913-14) Merc 1332 Washington St St Louis
Raskewitz Arthur (m eng 1913-15) Draft 11350 Stephenson St Chicago
Rasmussen Harold Eijner (la 1915-) Stu 5213 Ingleside Av Chicago
Rasmussen Robert P (la 1913-14 Also Assn Inst) Fire Prevention Eng 5213 Ingleside Av Chicago
†Rasmusson Mary Cecil (su 1909 Also Ill Coll) Table Grove Ill
RATCLIFF Glenn (l 1910-12 '13-15 LL B) Law Greenup Ill
Ratcliff Maude Hadley (su 1915 Also S Ill St Nor) Teach Box 12 Greenup Ill
Ratcliffe Frank Damon (m eng 1910-13) Test Eng Fairbanks Morse & Co 625 Harrison Av Beloit Wis
Ratcliffe Harry Eber (sp arch 1899-1902) Arch Dorsey Bldg Keokuk Ia (804 N Ninth St)
Ratcliffe Harry Ernest (sp ag 1901-02) Arch 3308 Smith St Houston Tex (Vincennes Ind)
Ratcliffe Mrs H E (see Brant Belle)
Ratcliffe Isaac LaGrange (la com 1914-15 com 1915- Also U Pa) Stu Highland Kan
Ratekin Otis Benjamin (ag 1908-11) Ag Swan Creek Ill
RATHBUN Acors Earl (ag 1907-13 AB Also Lewis Inst) Asst Mgr Insp Div Sears Roebuck & Co 925 S Homan Av Chicago (Glen Ellyn Ill)
Rathbun Harry Rowland (ag 1915-) Stu Glen Ellyn Ill
Rathbun Hubert Honens (la chem eng 1913-) Stu Spring Valley Ill
Rathbun Robert Wiltshire (sp ag 1908-10) Ag Preemption Ill
RATHFON Sydney Clen (arch eng 1908-12 BS) Draft 605 S Clinton St Iowa City Ia
RATHFON William Owen (cer eng 1911-15 BS) 7747 Burnham Av Chicago
Rathje Paul William (ag 1914-) Stu Peotone Ill
RATHJENS George William (c eng 1908-10 BS) C Eng & Mgr & Mfg 858 Cherokee Av St Paul Minn
Rathsack Mary (la 1910-11 '15- Also Ill St Nor U) Stu Greenview Ill
Rathsack Robert Everett (m eng 1913-) Stu Greenview Ill
Ratz Gustavus George (acad 1893-4 VS(Ont Vet)) Vet Red Bud Ill
?*Ratz* M E (acad 1893-4) Savoy Ill
Rauch George Clarence (su 1915) 11834 Princeton Av Chicago Ill
†Rauch Lewis Edward (su 1902) Easton Ill
†Rauch Paul Vincent (arch eng 1909-11 '12-14) 103 N Main St Wichita Kan
**Raum* Wesley Sloan (acad 1900-1) d Atlanta Ill
RAUT Alfred (ag 1911-14 BS) Dairy 703 W Seventh St Sedalia Mo
RAVITCH Max (g engl 1909-10 AM AB (Mo) '09) Hartley Hall Col U New York
Ravlin Frank West (acad 1890-1) Ag & Stock & Opr Elec Light Plant Notary Public Kaneville Ill
†*Ravlin* Fred J (acad 1890-1) Kaneville Ill
Rawlings Howard Charles (e eng 1914-) Stu Farmer City Ill
†Rawlings Wayne Robert (la jour 1911-12) 756 W North St Jacksonville Ill
Rawson Mrs O G (see Casteel Mabel E)
?Ray Alma Grace (sp 1902-3) Urbana Ill
?RAY Arthur Evans (e eng 1903-7 BS) Rockford Ill
Ray Mrs A E (see Boyer Mabel B)
RAY Arthur Jay (e eng 1903-7 BS) Asst Patent Dept Auto Elec Co 1437 Jackson Blvd Chicago
RAY Bankim Chandra (e eng 1912-15 BS Also Calcutta U) Stu Shantiniketav Bengal India
†Ray Bryne Lucas (ag 1909-13) Gombrills Md (703 W Adams St Mason City Ia)
Ray Elva Artrice (ag 1915 Also E Ill St Nor) Jackson St Sullivan Ill
RAY George Joseph (acad 1891-2 c

eng 1892-8 BS) Chf Eng DL&W RR Hoboken NJ
Ray Mrs G J (see Hammers Edna R)
?Ray Harold Adair (acad 1900-2 m eng 1902-3) 711 W University Av Champaign Ill
RAY Howard Alden (acad 1900-2 la 1902-8 AB) Bkpr & Clk Peabody Kan
?RAY Hugh Light (m eng 1905-7 14-15 BS Also Lewis Inst) 1280 W Evans St Chicago
?*Ray* James Paul (acad 1892-3) Chicago
*Ray John DeWitt (m eng 1875-7) d Belvidere Ill
Ray Julian David (ag 1908-9 Also McKendree Coll) Supt Schs Columbus Mont (Hagarstown Ill)
Ray Luke Cranston (la 1914-15 Also Tex Christian U) Sales 1009 Pennsylvania Av Ft Worth Tex
?*Ray* Maude Lucille (acad 1893-4) Champaign Ill
Ray Robert Daniel (m eng 1906-10 Also Lewis Inst) Sales 587 Hawthorne Pl Chicago
RAY Robert William (e eng 1906-11 BS) Supt Const Baum Bldg Danville Ill (213 W Harrison St New Bedford Mass)
?*Ray* S (acad 1877-8) Urbana Ill
RAY Samuel Hawkins (g an hus 1913-14 MS BS(Texas Ag)'11) San Antonia Tex
?Ray Victor (sp 1879-80) Urbana Ill
RAY Walter Thornton (acad 1894-5 m eng 1895-1901 BS) V-Pres Ray Substracto Adder Co 420 Odgen St Newark NJ
Ray Mrs W T (see McRobie Isabel)
Ray William Edward (sp ag 1905-7) Ag Kewanee Ill
RAYBURN Allan Barnes (ag 1911-15 BS) Ag Barrington Ill (1203 E Grove St Bloomington Ill)
Rayburn Cecil Christian (acad 1908-10) Bondville Ill
*RAYBURN Charles Clyde (acad 1892-3 sc 1893-7 BS) d April 1912 Stratton Park Colo
Rayhill Charles Thomas (la 1912-13) Bnk Clk 602 S Jackson St Belleville Ill
Rayl Ferdinand Vernon (g math 1910-12 AB(Wabash)'10) Teach 1309 S Spring Av Sioux Falls SD
Raymond Alice Helena (la 1908 Also U Kan) Hiawatha Kan
†Raymond Edith Maude (la 1911-12) Hiawatha Kan
Raymond Geneva Dolly (la 1908 Also U Kan) Hiawatha Kan
Raymond Isaac Stuart (Trustee 1893-9 c eng 1868-71 Cert Hon ML'95) d July 19 1915 Sidney Ill
Raymond Mrs Isaac (see Eaton Edith)
*Raymond Jennie (Mrs U Bradley) (sp 1870-4) d Jan 5 1885 Pueblo Colo
Raymond Jesse Leroy (acad 1902-3) Kaneville Ill
RAYMOND John Eaton (acad 1894-6 ag 1896-9 BS) Ag Sidney Ill
Raymond Reva Jane (h sc 1911-13) Teach 534 Jefferson Av Evansville Ind
RAYMOND Ruth Cleveland (Mrs W E Haseltine) (la 1895-9 AB) Home Box 422 Aurora Ill
RAYNER William Horace (c eng 1906-09 BS CE'13 Also Cor Coll) Instr C Eng 1910- 807 Indiana Av Urbana Ill
Rayner Mrs W H (see Leonard Frances B)
†Raynolds Scott Homer (sp ag 1911-12) Buffalo
Raynor Annie (Mrs J L Fitzhugh) (sp mus 1895-6) Home 129 Glen Av Mt Vernon NY (105 N Elm St Champaign Ill)
Raynor Clara Mae (Mrs E T Rickard) (acad 1892-3 la 1893-5) Home Homer Ill
REA Alfred Wellemin (arch 1889-93 BS) Arch 720-1 Black Bldg Los Angeles
?Rea Fannie (sp 1879-80) Urbana Ill
?Rea Frederick S (la 1879-80) Urbana Ill
*Rea Margaret Augusta (Mrs T Molt) (sp 1870-3) d Dec 1893 Clinton Ia
*Rea Richard G (gen 1871-2) d Urbana Ill
Rea Mrs R O (see Purcell Etta Belle)
Reaburn DeWitt Lee (sp c eng 1894-5 Also U Wash 1896-7) C Eng 1106 Alaska Bldg Seattle (1808½ N Van Ness Av)
REACE William Thomas (e eng 1911-15 BS) E Eng 3750 Agatite Av Chicago
Read Edgar Newton (acad 1896-8 sc 1898-1901 Also NW U) US Gauger 108 Greenleaf St Peoria Ill (1310 Springfield Av Urbana Ill)
Read Frank Albert (acad 1891-3) Lily Lake Ill
Read Fred Stanley (sp sc 1896-7 Also Brown U) Sales 191 Alabama Av Providence RI
Read George H (sp ag 1887-8) Ag Lily Lake Ill

†Read Harry J (c eng 1879-81) Chicago
Read James Kempt (ag 1915-) Stu 664 Englewood Av Chicago
Read James Monroe Jr (sp ag 1905-7) Ag St Line Delivery Augusta Ill
Read John William (g chem 1910-13 BS(Mo) '07 MS(do) '08 Also U Wis Prof Chem Ill Coll 1908-10 Asst Chem U Ill 1912-15) Head Dept Sc St Nor Sch Gunnison Colo (704 Fay St Columbia Mo)
Read Josephine (Mrs B F Madden) (la 1890-1) 739 W State St Jacksonville Ill
Read Katherine (Mrs W C Brenke) (la 1892-4 '99) Home 1250 S 21st St Lincoln Neb
Read Lottie Campbell (Mrs W J Smith) (sp mus 1903-4) Home 25 N 21st St Richmond Ind
Read Martha McClelland (su 1912 AB (La) '07 MA(do) '10) 504 Fifth St Baton Rouge La
READ Mason Kent (g geol 1914- BS(Denison) '14 Lab Asst Denison U 1910-12) Asst Geol U Ill 1914- 1203 Springfield Av Urbana Ill (R6 Springfield O)
READ Nellie Lewis (Mrs R M Ross) (acad 1896-7 la 1897-1901 AB) Missionary Nanking China (1310 Springfield Av Urbana Ill)
Read Wilbur Charles (sp ag 1904-5 Also Eureka Coll) Ag Piper City Ill
Read William Gordon (la com 1914-15 com 1915-) Stu 412 E Monroe St Bloomington Ill
Reader Emma Grace (h sc 1912-14 Also Millikin U) At home 332 S Maple St Centralia Ill
READHIMER Jerome Edward (ag 1900-4 BS Res Soil Fertil U Ill Asst Prof Ill Ag Exp Sta 1904-13 Fruit Disease Res US Dept Ag 1906-13) Ag Adviser Kane Co Geneva Ill
Reading Clarence Earl (ag 1914-15) Ag Mazon Ill
?Ready James Howard (la 1903-4) Los Angeles
Reagan Maurice Edwin (e eng 1912-) Stu 22 E Elm St Canton Ill
Real John Jeremiah (la com 1912-15) 702 Fourth Av Sterling Ill
REAL Raymond George (l 1908-12 LL B) Law Mattoon Ill (402 E Seventh St Sterling Ill)
?Ream Herman Emerson (m eng 1903-7) 627 W 60th St Chicago
†Ream Walter Joseph (sc 1907-9 '10-11 Also St Bede Coll) Peru Ill
Ream Wynne (Mrs W R Jewell) (sp 1883-4) Home 33½ Broadway Circle Oklahoma City
REARDON Charles Carroll (sc 1903-7 AB) Ag Delavan Ill
REARDON Clarence Henry (la 1903-7 AB LL B(JMarshall) '12) Law Delavan Ill
Reardon Edward Emmett (acad 1891-2 la 1892-4 LL B(Neb) '01) Law Oklahoma City
REARDON Gerald Francis Griffin (sc 1906-10 AB LL B(Wes) '12) Law Delavan Ill
REARDON Neal D (la 1896-1900 AB) Prof Law Creighton U 210 S 18th St Omaha Neb
REASONER Clara Beck (Mrs H B Barry) (acad 1897-8 la 1899-1902 AB) Home Chaffee Mo
REASONER Matthew Aaron (sc 1892-6 BS MD(P&S) '99 Also Army Med Sch 1905-6) Capt Med Corps US Army c/o Surgeon Gen USA Washington (1919 S St NW)
Reasoner Richard Barkley (acad 1904-6 c eng 1906-7 Also Colo Sch Mines) Asst Eng UP RR Quinn Apts Pocatello Id
Reat Fred Lee (la 1894-9) Edit "Tuscola Jour" Tuscola Ill
Reat Ralf Warder (sp ag 1904-5) Ag Garden ND
REAT Ruth (h sc 1903-5 BS Also Eureka Coll & E Ill St Nor & Lewis Inst) Teach Charleston Ill
Reat Samuel Callaway (la 1887-90 BS (G Wash) LL B(NW)) Rangoon India (Tuscola Ill)
Reber Edwin Perry (m eng 1912-14 Also Dart Coll) M Eng Cotta Transm Co 814-19 S Main St Rockford Ill (315 S Third St)
Reber John Alfred (su 1915) Stu U Kan 1745 Summit St Kansas City Mo
†Reber Louemma (sp 1901-2) Freeport Ill
†Rebman Bessie Gladys (Mrs J J Omelia) (acad 1904-5 la 1905-8) Anaheim Cal
REBMAN Lana Gail (la 1902-3 acad 1903-4 la 1904-9 AB Also Eureka Coll) At home Frederick Ill
REBMAN Peter Joseph (Asst Forge Shops U Ill 1910-15) Instr Forge U Ill 1915- 406 N Race St Urbana Ill
Rechsteiner Carl Ulrich (la 1913-14 Also Marietta Coll) V-Pres & Mgr Flour Mills Co Wellington O
Reck Edgar DeWitt (e eng 1910-11) Bnk Orangeville Ill
Reckitt Charles Ernest (la 1912-13) Mfg 76th & Lafilin St Chicago (1120 Forest Av Evanston Ill)

Record Charles Edward (sp ag 1901-3 '07-8 Also Bushnell Coll) Ag & Fruit Farmington Ill
Rector John Fred (sp ag 1900-2) Ag Afton Okla
†*Rector* Loma Marshall (acad 1902-3) Longview Ill
Rector Theodore J (ag 1910-12 sp ag 1912-13) Ag Smithfield Ill
†REDBORG Carl Eric (la com 1908-14 AB) 265 Houston St Batavia Ill
Redden Franklin Delta (sp ag 1905-7) Ag Oakland Ill
Redden Jessie Mabel (la 1909-11 Also Ober Coll) Soc Edit c/o "Commercial News" Danville Ill
REDDERSEN Edward Ernest (ry c eng 1909-13 BS) City Plan Exam 702 City Hall Chicago (3917 Gladys Av)
Reddick Elizabeth (Mrs W E Hall) (sp mus 1905-6) Home 528 N First St Arkansas City Kan
REDDICK Harry Wilfred (g math 1904-6 AM AB(Ind) '04 PhD(Col U) '10 Instr Math Acad U Ill 1904-5 Asst do Col U 1907-9) Instr Math Col U 1909- Livingston Hall New York
Reddick Susie Mosby (su 1903) Ret Teach 109 W Green St Champaign Ill
Redding Charlene Clara (ag 1915-) Stu 1101 Charleston Av Mattoon Ill
†Redding Katherine Agnes (sp 1900-2) Urbana Ill
*Redeker Walter Christopher (ag 1906-7 Also Wheaton Coll) d Oct 21 Elgin Ill
Redeman Mrs E H (see Young Atha A)
Reden William Franklin (l 1905-6 LL B(Ia St) '08 Prin Delta Indust Inst Doddsville Miss
REDENBAUGH William Alfred (BS (Dart) '93 PhD(do) '97 Lab Asst Biol Dart Coll 1896-7 Instr Chem U Ill 1905-7) Head Sc Dept Lincoln H Sch 1907- 4219 Interlake Av Seattle
REDFIELD George William (e eng 1898-1901 BS Also Knox Coll & Cor U) E Eng & Sales Gen Elec Co 2515 Pleasant Av Minneapolis
†Redfield William Roy (acad & la 1904-5) Toulon Ill
REDHED Alice (la 1910-13 AB Also Oxford Coll) Dir Ward Sch Playground 1027 Procter St Port Arthur Tex (Tolono Ill)
REDHED William Seed (la com 1906-10 AB) Ag & Asst Bk Cash Tolono Ill
Redig Carl Francis (ag 1914-15) Chem Armour & Co Union Stock Yds Chicago (4641 Lake Park Av)
Redin Reuben Enoch (m eng 1905-7) Mach Rockford Ill
Reding Ralph Spears (ag 1914-) Stu 640 S 11th St Pekin Ill
Redman Murray A (acad 1902-3) Ranch Dillon Mont (Martinsville Ill)
†Redman Nora Marie (su 1900) Cairo Ill
Redmon Della Blossom (su 1913 Also Millikin U) Decatur Ill
†*Redmon* Minnie (acad 1901-2) Decatur Ill
Redpath Mrs Cargill (see Pursley Helen N)
Redpath Charles Lindsay (sp ag 1902-3) Ag Marengo Ill
REDWOOD Charles West (grad S Kensington Sch Sc London Sc Artist U Ill 1914-15) Tech Art US Dept Ag Cor U 1915- Ithaca NY
Reece Austin Newton (ag 1914-15 la 1915-) Stu 816 S Seventh St Springfield Ill
REECE Ernest James (g pol sc Feb 1916 PhB(W Res) '03 Also W Res Lib Sch 1904-5 & Ober Theol Sem 1906-8 Libr Oahu Coll Honolulu 1908-11 Instr Lib Sch U Ill 1912-15) Assoc Lib Econ U Ill 1915- 1003 S Race St Urbana Ill
Reece Mrs E J (see Stevens Sabra E)
Reece Robert Howell (m eng 1915- Also Rensselaer Poly) Stu 1118 Sheridan Rd Evanston Ill
REECE Wade W (m eng 1904-9 BS) M Eng Krehbiel Co 140 S Dearborn St Chicago
Reece Mrs W W (see Barrett Sarah A)
Reecher Samuel E (su 1901) Supt Schs Chester Ill
†Reecher Mrs Samuel (su 1901) Chester Ill
†REED Mrs Adele Cooper (Mrs J B Scott) (lib 1898-1900 BLS) 2 Jackson Pl Washington
Reed Alice Elizabeth (sp a&d 1899-1902 su 1907&'08 Also Ill Wes U) Art & Photog Ag Coll U Ill 409 W Nevada St Urbana Ill
Reed Charles Everett (sp 1894-5) Sales 1495 E Minnehaha St St Paul Minn
Reed Cecil Charles (com 1915-) Stu Stockland Ill
Reed Charles Franklin (sp ag 1907-8) Ag Stainsleigh Alta Can
REED Chester Otis (ag 1907-11 BS g math 1914-) Instr Farm Mech U Ill 1911- 603 Chalmers St Champaign Ill
Reed Clara Mabel (la 1912-14 Also

Hollins Coll) 603 W Springfield Av Champaign Ill
Reed Daisy (la 1914-15) Teach 300 S 13th St Herrin Ill
?Reed Edith Mae (sp ag 1904-5) 320 Brown Av Chicago
†Reed Emily May (Mrs A F Myers) (h sc 1879-84) Kankakee Ill
REED Erwin Ambrose (c eng 1909-13 BS) Struc Draft & Rd Eng Webster City Ia
*Reed Ethel Augusta (la 1902-3 Also U Minn) d Feb 1905 Minneapolis
Reed Mrs F H (see Renner Fam)
Reed Mrs Fay R (su 1914) Teach Farmer City Ill (201 E Elm St Urbana Ill)
?Reed Frank Mortimer (sp 1873-5) Rockford Ill
REED Frank Walker (sp la 1907-8 1909-10 PhD(Va)'07) Instr Astron U Ill 1907- 1106 W California Av Urbana Ill
REED Gratia Jewett (la h sc 1911-15 AB) Teach Albert Lea Minn (Warsaw Ill)
Reed Hazel Viola (la h sc 1913-) Stu Auxvasse Mo
REED Homer Blosser (AB(Ind)'09 PhD(Chgo)'12 Also Goshen Coll & Col U Instr Psych U Ill 1914-15) Instr Psych. U Id Moscow Id
Reed Howard (ag 1878-81) Ag & Contr Frankfort Kan
Reed James Boone (sp ag 1907-8) Ag & R Est 222 S Fifth St Monmouth Ill
Reed James C (acad 1886-7) Prin Schs White Water Wis
Reed James Horatio (acad 1890-1 la 1891-4) Co Supt Highways Cambridge Ill
Reed James Keel Jr (g chem 1915- AB(Wabash)'15) Stu 222 N Holmes Av Indianapolis
†*Reed* John Caldwell (acad 1894-5) Philo Ill
Reed John Franklin (la 1875 Also Ill Wes U) Ag Bradford Ill
Reed John Wesley (la 1915-) Stu 1608 N 38th St E St Louis Ill
Reed Leo Bracy (m eng 1914-15 com 1915-) Stu 410 Forrest St Eldorado Ill
Reed Lester A (sp ag 1909-10) Stock Farm R5 Jacksonville Ill
REED Lois Antoinette (la 1907-9 AB g 1909-10 BLS(NY St Lib Sch)'04 Also U Roch & Albany Lib Sch Lib Western Coll 1905-7 Lib Asst U Ill 1907-10 Asst Lib U Roch 1910-13) Libr Bryn Mawr Coll Bryn Mawr Pa
?Reed Louis Albert (sp 1875-7) Law Hotel Dyckman Minneapolis
Reed Maurice Johnson (m eng 1913-) Stu Emerson Ill
Reed Oliver Roy (c eng 1902-3) C Eng City Bd Improv 207 City Hall Chicago (3433 W 66th Pl)
Reed Oran Wilson (acad 1907-9) Confect Robinson Ill
?Reed Philip Clyde (su 1905 &'06 Also N Orleans U) Houston Tex
Reed Robert Wallace (ag 1915-) Stu Warsaw Ill
†Reed Rono (acad 1903-4 sp la 1904-7) Janesville Ill
Reed Russell Stickney (ag 1910-12 Also Wash St Coll 1912-13) Fruit 425 20th St Cairo Ill
REED Susan Martha (g hist 1907-8 AM 1908-11 PhD AB(Mt Hol)'07 Asst Hist U Ill 1908-10) Head Dept Hist Lake Erie Coll 54 Court St Westfield Mass
?*Reed* Wayne Frank (acad 1907-8) Natalberry La
REEDER Claude Hazlett (e eng 1905-8 '09-10 BS) E Eng 6492 S Ada St Chicago
Reeder John Corwin (su 1906&'07&'10 &'13&'15 Also E Ill St Nor) Supt Schs Pittsfield Ill
Reeder Samuel James (ag 1913-14) Auto Mech 1101 N East St Bloomington Ill
REEF Augustus Joseph (c eng 1900-4 BS) C Eng Box 483 Kennett Cal
Reef Mrs E W (see McElmurry Okla)
†Reely Ernest Ralph (m eng 1895-6) Spring Green Wis
REELY Thomas Washington (arch eng 1891-5 BS) Arch 1402 Third Av N Ft Dodge Ia
REES Charles Christian (g 1913-14 '14-15 AM AB(Wabash)'13 Also Earlham Coll 1908-10 & Wis U 1910-11 Asst Hort U Ill 1913-15) Plant Pathol Pur U 1225 Sylvia St W LaFayette Ind (518 Pontiac St Rochester Ind)
Rees Edith Janette (g latin 1910-11 AB(Hedding)'10) Teach H Sch Columbus Jct Ia (Altona Ill)
Rees Edwin Arthur (g organ chem 1914- AM(Denver)'14) Asst Chem U Ill 1915- 907 S Sixth St Champaign Ill (Garfield Utah)
REES Maurice Holmes (g zool 1904-5 AM AB(Monmouth)'04) Prof Biol Tarkio Coll Tarkio Mo
Rees Oliver Perry (su 1914 Also E Ill St Nor) Vermilion Grove Ill

Rees Rolla Hilliard (acad 1906-7) Lumber Merc Burlington Jct Mo
Rees Russell Rosier (c eng 1910-12) C Eng Co-op Const Co Gary Ind (231 S Fourth St Aurora Ill)
Rees Silas (la 1906-7) Stu New Coll London Hamstead London Eng (Granite City Ill)
Reese George J (acad 1883-4 m eng 1884-5) Mech Santa Fe RR 1127 Spruce St San Bernardino Cal
Reese Leal Wiley (la 1912-15 law 1915-) Stu 808 W Illinois St Urbana Ill
Reese Nancy Lucile (ag 1913-15 Feb 1915-) Stu 808 W Illinois St Urbana Ill
Reese Mary (Mrs C O DuBois) (acad 1881-2) Eldorado Ill
REESE Nelle Wheeler (Mrs F H Spiers) (la 1903-5 AB Also Lake Erie Coll) Home 253½ Lake St Akron O
Reese Raymond Leslie (ag 1914-) Stu 410 Krewson Av Jonesboro Ark
Reeser Orrie H (sp ag 1904-6 LL B (Ill Wes) '09) Ag Farmer City Ill
Reess Stella Georgia (la-h sc 1915-) Stu 1223 Tyler St St Louis
Reeves Alfred James (arch eng 1904-7) Arch 1 Ross Bldg E Moline Ill
Reeves Bert (su 1915 Also Ill St Nor U) Prin H Sch Le Roy Ill (Weldon Ill)
Reeves Charles Fowler (sp cer 1907-9) Jeweler 3219 Michigan Av Chicago
†Reeves Fanny Steadman (sp mus 1901-4) 1005 S Wright St Champaign Ill
REEVES George I (sc 1897-1902 AB Asst Zool U Ill su 1902) Entom Bur Entom Washington
Reeves Mrs G I (see Welles Miriam U)
REEVES Harley Edson (c eng 1891-5 BS) C Eng US Eng Ofc Rock Island Ill
REEVES Harry Payne (acad 1904-5 la 1905-9 '11-13 AB g 1913-14 AM) 510 W Illinois St Urbana Ill
REEVES Herman Thornton (ag 1909-14 BS) Land Arch 515 Putnam Bldg Davenport Ia
REEVES Howell Hiram (acad 1905-6 ry e eng 1907-10 BS) E Eng 561 Rugby Rd Schenectady NY
Reeves Huston Matthew (arch eng 1905-6 Also Ill Wes U) Arch 401 Worcester Bldg Portland Ore
Reeves Walter Irving (m eng 1908-10) Insp 2228 Sixth Av Moline Ill
Reeves Mrs W C (see Sloan Ella)
Reeves William Hawks (acad 1885-6 arch 1886-7) Arch 732 Jefferson Bldg Peoria Ill
REGAN Ralph Howard (m eng 1902-5 '06-9 BS) M Eng Gorgona CZ
REHLING Charles Henry (ag 1911-15 BS) Ag Ann Arbor Mich c/o Brookwater Farm R7 (R4 Waterloo Ill)
Rehm George Edward Jr (sp ag 1915-) Stu 5316 Drexel Av Chicago
Rehm Jacob Albert (sp ag 1902-4) Cattle Buyer Armour & Co 933 Foster Av Chicago
Rehm Raymond Rollin (ag 1910-12 Also U Cal 1913-14) c/o Atlas Ed Film Co 821 Market St San Francisco
Rehnquist Ernest Ferdinand (c eng 1913-) Stu 7417 Luella Av Chicago
Rehtmeyer Curtis Adolph (sp ag 1905-8) Rep 5410 Lakewood Av Chicago
Reichard Della Mae (Mrs R E Green) (la 1911-13) Home Oakwood Ill
†Reichard Ura (la 1911-12) 210 S Grove St Urbana Ill
Reichelderfer Harry (e eng 1914-) Stu 1507 N Glendale Av Peoria Ill
Reichelt Raymond Edward (e eng 1910-11 Also Yale U 1911-12) Asst Foreman Dept 3159 Western Elec Co 702 S Fifth Av Maywood Ill
Reichenbach Jay C (la com 1914-15) Merc 708 E Broadway St Centralia Ill
†*Reichardt* Karl (acad 1909-10) Jena Germany
Reid Carl Raymond (sp ag 1904-6) Ag Selma O
Reid Clara Mabel (la 1912-14 Hollins Coll) At home 603 W Springfield Av Champaign Ill
†*Reid* Clem Daro (acad 1903-4 Also Ill Wes U) Arrowsmith Ill
†Reid Dillard (sp ag 1906-7) Golden Ill
REID Ernest Alexander (e eng 1912-14 BS g 1914-15 MS Also Miss Ag Coll) Deer River Minn
Reid Ethel Irene (sp la com 1907-8) Teach H Sch Bynum Mont
Reid George Hoster (ag 1914-) Stu 513 15th St Mt Vernon Ill
Reid Mrs H M (see Kilner Mercedes)
Reid Harold Speer (ag 1914-15) Stu 834 Ashland Av St Paul Minn
Reid James Ward (la 1876-8) Abstracts & Loans 107 S Second St Greenville Ill
Reid Leo Woodruff (e eng 1914- Also Millikin U) Stu 513 S 15th St Mt Vernon Ill
Reid Mildred (la 1915- Also Ward Belmont Sch) Stu 349 W Washing-

ton St Sullivan Ill
†REID Mollie (la 1908-11 su 1912 AB '15 Also Ill St Nor U) Ozark Ill
Reid Olive Gertrude (sp ag 1911-13) Art Delavan Ill
REID Robin Roy (l 1902-5 LL B) Clk Co Ct 137 S 18th St Lincoln Neb
Reid Stewart Franklin (com 1915-) Stu 222 E Cook St Springfield Ill
†Reid Theophilus Augustus (su 1899) Frankfort Ky
Reid Wilfred Ellis (arch 1901-4 Also Mich St Nor) Arch Lacota Mich
†REIFF Paul Friedrich (g hist 1910-12 PhD PhD(Basel)'01) 5721 Cottage Grove Av Chicago
REIGER Harry Jasper (arch eng 1906-10 BS) Arch Ridgely Nat Bk Bldg Springfield Ill (601 W Capitol Av)
Reiger Olive Victoria (h sc ag 1910-11 Also Ia Ag Coll) At home 603 W Capitol Av Springfield Ill
Reigle Earl Vinton (m eng 1908-11) Effic Eng Western Elec Co 149 S Mason Av Chicago (Canton Ill)
REILLY Raymond Thomas (mun eng 1910-14 BS) Hyd & San Eng 138 North St Waukegan Ill
REIMERS Frederick William (e eng 1896-1900 BS) c/o Natalbany Lumber Co Hammond La
REIMERT Robert Rutter (arch eng 1909-14 BS) Arch 1008 AV K Miami Fla
Reimund Grace Aileen (Mrs H W Wright)(la 1907-8) Home Sullivan Ill
REIN Fred (sp ag 1907-8 ag 1908-13 BS) Dairy Urbana Ill
REIN Lester Edward (mun eng 1901-6 BS) Sec Pac Flush Tank Co 1104 108 S La Salle St Chicago
Rein Lillian (sp la 1908-9) Stenog 5658 Wabash Av Chicago
Reinach Elsie (Mrs Milton Schayer) (la 1902-4) Home 1295 Clayton St Denver
Reinel Bert Edward (la 1912-15 law 1915-) Stu 302 N Park St Streator Ill
REINEMUND Julius Adam (g soc 1911-12 AM AB(Augustana)'11) Merc 117-19 W Second St Muscatine Ia
*Reinhardt Adolph (ag 1871-4) d 1910 Granville Ill
†Reinhardt Julius Emil (acad 1893-4 m eng 1894-5) 162 Center St Chicago
†Reinhardt Rhoda Margaretha (Mrs King)(la 1907-9) Home 1421 12th St Kansas City Mo
Reinhardt Ruth Gladys (Mrs R E Matter)(la 1908-10) Home Three Forks Mont
Reinhart Irvin Julius (sp ag 1911-12 ag 1912-) Stu R2 Alhambra Ill
Reininga Jacob (la 1911-12) Bldg Constr 320 Home Av Oak Park Ill
Reinmann Frank Leo (m eng 1914-15) Woodwork 1040 Krause Av Peoria Ill
Reinsch Bernhard Paul (arch 1913- Also U Ia) Stu 1104 Mulberry Av Muscatine Ia
Reinwald Frederick John (e eng 1915-) Stu Carmi Ill
Reinwalt John Miller (la 1875-6) Mt Carroll Ill
REISCHE Robert Herman (c eng 1908-9 BS) Eng Moville Ia
REISNER Charles Leonard (ag 1909-13 BS) Ag Adv 1007 Second Av Sterling Ill
Reisner William Curtis (arch eng 1910-11) C Eng C&A RR 525 S Fifth St Springfield Ill
Reiss John Jacob (sp ag 1905-6) Ag Matthews Mo
REISS Willis Albert (gen 1868-72 Cert MS'94) C Eng 200 Portland Av Belleville Ill
Reiter Rutherford Graff (ag 1913-14 su 1915 Also Pur U) 2424 Penn Av Pittsburg
REITZ Walter Richard (m eng 1909-13 BS) M Eng 515 Laflin St Chicago (4116 Park Av)
RELLER Erna Marie (la 1905-7 '10-11 AB) Teach H Sch 514 Sloan St Peoria Ill (309 W Eighth St Beardstown Ill)
REMANN Frederick Gordon (l 1898-1901 LL B) Law 1204 Nat Realty Bldg Tacoma Wash (4212 N Stevens St)
Remick Andrew Bernard (la com 1903-5 law 1907-8 la com 1908-10) Law RR Exch Bldg Suite 1869 611 Olive St St Louis
Remick Arthur Taylor (acad 1901-2 arch 1902-4 Also Mass Inst Tech) Arch 8 Van Buren Hall Boston
Remington Frank Sheldon (ry trans 1911-12) Stu Syr U Pulaski NY
Remington Mac (arch eng 1913-14 '15- Also Wash StL U) Stu 1117 Hamilton Av St Louis
Remley Walter Brown (ag 1915-) Stu Waynetown Ind
Remmel Paul (la com 1910-12) Bnk c/o Banker's Trust Co Little Rock Ark
Remmers Rudolph Jacob (acad 1902-3) Ag Kempton Ill (Minonk Ill)
†Remsburg William Norris (sc 1912-14) La Moille Ill

Renard George Albert (l 1908-10) Legal Wk 4061 Cleveland Av E St Louis Ill

Renfrew Carlos Dickson (sc 1907-9) Mail Carrier 307 W High St Urbana Ill

Renfrew Clara Eva (acad 1901-2 sp mus 1904-8 Grad New Sch Mus Chgo '13) Supt Mus Bement & Cerro Gordo 604 W Main St Urbana Ill

†*Renfrew* Lucy Catherine (acad 1899-1900) Urbana Ill

Renfrew Marie Chastine (Mrs R R Breckenridge) (h sc 1902-3) Home Lewistown Ill (604 W Main St Urbana Ill)

RENICH Amanda Barbara (Mrs D A Dailey) (la 1907-10 AB su 1911&'12 g 1913-14 AM Also Berea Coll 1906-7) Home McVeigh Ky

†RENICH Edward Alexander (la 1901-4 AB) Andong Korea

RENICH Katherine Louise (la 1907-11 AB g hist 1912-14 AM) Teach Clinton Ill

RENICH Mary Emma (sc 1910-11 AB g math 1911-12 AM Also Ill St Nor U) Teach 709 W High St Urbana Ill (Woodstock Ill)

Reniff Ernest Chamberlain (l 1900-3 Also Chgo U) Law 3123 Broadway St Chicago (Amboy Ill)

Rennacker Roy Gibson (la com 1906-9 Also Lewis Inst) Sales Chgo Belting Co 94 First St Portland Ore (1340 Catalpa Av Chicago)

RENNER Edwin Theodore (c eng 1901-5 BS) Chf Eng Halsted St Iron Wks 5424 Race Av Chicago

†Renner Mrs Ella (sp mus 1900-1) Urbana Ill

Renner Enos Henry (acad 1883-4 la 1884-6) Funeral Dir 201 E Elm St Urbana Ill

Renner Enos Henry Jr (ag 1914-) Stu 201 E Elm St Urbana Ill

Renner Fay Mary (Mrs F H Reed) (acad 1905-6) Home & Teach Farmer City Ill

†*Renner* Fred D (acad 1888-9) Shiloh Ill

?Renner Ivan Edgar (su 1906&'08 Also U Kan) Lawrence Kan

RENNER Julia Elizabeth (Mrs C H Threlkeld) (la 1911-15 AB) Home 589 Mission St San Francisco (201 E Elm St Urbana Ill)

Renner Roma Ethel (Mrs Chester Morehouse) (sp mus 1905-7) Home 501 W California Av Urbana Ill

RENNER Sylvia Pearl (Mrs Stanley Hadden) (h sc 1910-14 BS) Home Penfield Ill

RENNER Wendell Phillips (la com 1905-10 AB) Auditor's Ofc Ill Tract Sys Bldg Champaign Ill (510 W Green St Urbana Ill)

†*Renner* Willey Allene (sp acad mus 1906-7 '09) 405 W High St Urbana Ill

?Rennhack Edward Charles (acad 1908-9 e eng 1909-10) 2649 Cortez St Chicago

Rennick Andrew Bernard (l 1903-5 '09-12) Law Railway Exchange St Louis

†Rennick Arthur Taylor (arch eng 1902-4) Trenton Ill

Rennick Eugene Hamilton (la 1906-9) Dist Mgr Ill Life Ins Co Toulon Ill

Rennick Henry Lewis (la com 1906-7) Jour 503 S State St Springfield Ill

Renning Albert Gordon (sp la Feb 1915 com 1915-) Stu 218 E Park Av Highland Park Ill

RENO Guy Benjamin (la 1911-15 AB law 1915-) Stu Browning Ill

RENO John Franklin (m eng 1903-8 BS) Chf Draft Moline Auto Co 628 26th St Moline Ill

Reno Ona (su 1913) Rushville Ill

Renolds Magdalene (la 1914-) Stu 1215 Locust St Cairo Ill

RENTCHLER Edna Kerr (la 1913-15 AB) Teach H Sch Jerseyville Ill (700 E C St Belleville Ill)

Rentchler Frieda Clara (su 1913 Also Ill St Nor U) Teach H Sch 810 North St Mt Vernon Ill (700 E C St Belleville Ill)

Rentchler Marion David (com Feb 1916- Also Millikin U) Stu 309 S 15th St Mt Vernon Ill

RENTFRO Percie Cobbs (l 1906-10 LL B) Lieut US Army Helena Mont

Rentschler Truman (la 1914-15) Teach Dawson Ill

Renwick George W (m eng 1912-) Stu 5412 E View Park Av Chicago

Renwick John Stewart (l 1905 Also NW U) Trader Babcock Rushton Co Rookery Bldg Chicago (2830 Sheridan Rd)

Renwick Ralph (arch eng 1910-12 BS (Hamilton) '10 MS(do) '13) Bldg Supt Holabird & Roehe 1005 Waldheim Bldg Kansas City Mo

RENWICK Ruth Margaret (la 1913-14 AB PhB(Chgo) '13) Teach Harvey Ill (5412 E View Park Av Chicago)

RENZ Myrtle Anna (acad 1906-7 lib 1907-12 BLS) Order Asst Lib U Ill 1912- 914½ California St Urbana Ill (Henning Ill)

Replinger John Edward Jr (arch eng 1915-) Stu 6415 University Av Chicago
Replogle Karl M (sp law 1907-8) Independent Oil Co 820 Corn Exch Bk Bldg Chicago (121 W University Av Champaign Ill)
Replogle William Harry (acad 1895-6 MD(Chgo Hom)'02) Med Wabasha Minn
†Requarth Clarence Frederick (arch eng 1912-13 Also Boston Tech) 1097 W Forest Av Decatur Ill
Reschetz Ernest Mathers (e eng 1913-) Stu Staunton Ill
?*Rest* Sarah (acad la 1908-10) 110 Newberry Av Chicago
Retherford Miriam Browning (la h sc 1914- Also Marion Nor Coll) Stu Carthage Ind
†Rethorn William Henry (e eng 1906-7) Vandalia Ill
Retz Catharine Mabel (la h sc 1913-) Stu 1625 East St Ottawa Ill
Retz Jeannette Estelle (la 1907-9) Teach 258 W 67th Blvd Chicago
Retz Louise Julia (Mrs F S Lodge)(su 1904 la 1906-8) Home 258 W 67th St Chicago
Retz Rosalie Mary (Mrs J E Bell)(la 1904-8 AB'09) Home Bagley Hall Seattle
†Retz Stella Mae (a&d la 1908-10) Paul & Superior Sts Ottawa Ill
Reuler Mrs (see Alpiner Agatha H)
Reuling Clarence Weiss (la com 1913-15 com 1915-) Stu Church St Morton Ill
Reuling Fred William (la com 1910-13) Bnk Morton Ill
Reum Hope Edwin (c eng 1909-13 BS) Plaster Contr 1603 Ft Dearborn Bldg Chicago (429 Roslyn Pl)
Reuter Helen (su 1915 Also W Ill St Nor U) Teach 1018 Jersey St Quincy Ill
ReVeal Ivan Lindsey (la chem eng 1914- Also Eureka Coll) Stu 717 E Main St Hoopeston Ill
Rexroth Charles Marion (su 1899) Marion O
Rexwinkle Daphne Margaret (la mus 1908-11 '12-14 B Mus) At home 212 Galatin St Vandalia Ill
Rexwinkle Fred DeLong (e eng 1909-12 BS) E Eng 1137-8 Monadnock Blk Chicago
Rexwinkle James (arch eng 1912-13) Fruit Candler Fla (212 Galatin St Vandalia Ill)
Reyerson Lloyd Hilton (g chem 1915- AB(Carleton)'15) Stu Dawson Minn
Reyes Julio (sp 1901-2) Buenos Aires Argentine
Reynolds Mrs (see Low Laura T)
Reynolds Mrs (see Wilson Nancy M)
?Reynolds Alice Grey (la 1909-10) 54 E Elm St Chicago
*Reynolds Anna M (Mrs Fred L Hatch)(sp 1873-4) d Mar 26 1896 Spring Grove Ill
Reynolds Barney Williams (c eng 1910-11) C Eng US Reclam Serv Hill N Mex (326 E Church St Harrisburg Ill)
Reynolds Mrs Benjamin D (see Sides Aimee M)
Reynolds Edith Mary (acad 1899-1900) Teach Jacksonport Wis
Reynolds Elodie May (sp a&d 1895-8) Instr China Paint Camp Point Ill
Reynolds Ernest Hunter (ag 1903-7 BS) Ag Tiskilwa Ill
Reynolds Ernest Shaw (g ag 1907-9 PhD AM(Brown)'07 PhB(do)'07) Assoc Prof Bot Ag Coll ND (60 Evergreen St Providence RI)
Reynolds Frank Howard (c eng 1903-7 BS) C Eng 2015 "T" St Sacramento Cal
Reynolds Fred Martin (c eng 1903-6) Const Supt 3437 Elliot Av Berwyn Ill
Reynolds Mrs Garretta (Mrs N F Keith)(mus 1911) Home Perry Ill
Reynolds Henry L (acad 1880-1 m eng 1881-5 BS) Pat Atty 514 Hinckley Blk Seattle
Reynolds Henry S (sc 1874-8 BS g 1878-9 MS PhD(Judson)'82 Prof Nat Hist Union Coll Instr Nat Hist U Ill 1871-2) Ret 60 Evergreen St Providence RI
Reynolds Mrs H S (see Potter Frances A)
Reynolds Homer Scott (arch eng 1912 Also Ia St Coll) Mgr Tulane Farms Baldwin Fla (Box 196 Oskaloosa Ia)
Reynolds Jay Joseph (l 1906-9) Asst Sec Amer Surety Co NY 800 72 W Adams St Chicago
***Reynolds John Parker** (Trustee 1873-5 AB(Miami)'38 AM(do)'39 LL B (Cin Coll Law)'40 Pres Ill St Bd Ag 1873-4 Dir in Chf Ill World's Fair Com 1891-3 Chf St Insp Grain Ill 1877-81) d Mar 27 1912 Chicago
Reynolds Mabel (lib 1899-1901 BLS) Libr c/o St Nor Sch Cheney Wash
Reynolds Ora Edgar (la 1914- Also Ill St Nor U) Stu Guthrie Ill
*Reynolds Stephen Avery (1868-71 Memb St Legis 1886-90) d August 13 1899 Elgin Ill
Reynolds Mrs S A (see Fillmore Delia

M)
†*Reynolds* S B (acad 1907) De Kalb Ill
Reynolds William Alonzo Jr (la 1909-10 Also Millikin 1910-13 AB(Cal) '14) Mintr 4200 Honduras St Los Angeles (Millikin U Decatur Ill)
Rezanka Richard (c eng 1911-12) Cr Dept Miller & Hart 520 S California Av Chicago (6123 Prairie Av)
RHEA Chleo James Jared (ry e eng 1911-15 BS Also Ill Coll) Sales Eng Cleveland Branch Western Elect Co 1869 E 70th St Cleveland (203 Kentucky St Jacksonville Ill)
†RHEA Frank Hiett (l 1901-3 LL B AB(Ill Wes) '98) Bloomington Ill
Rheinlander Albert William (e eng 1895-7 Also Pur U) Asst Bk Cash Evansville Ind
Rhetta Henry (su 1908 Also Oswego St Nor) Teach H Sch 1916 Goode Av St Louis
Rhinesmith Beulah (Mrs H K Huston) (la 1884-6 Also Ill Wes U) Home 1210 N East St Bloomington Ill
*RHOADES Lewis Addison (AB(Mich) '84 AM(do) '86 PhD(Göttingen) '92 Instr Ger U Mich 1888-90 Instr Cor U 1893-6 Prof Ger U Ill 1896-1903 Instr Ohio St U 1903-10) d August 30th 1910 Columbus O
Rhoades Rachel (su 1903 AB(Ohio St) '10 Also Pratt Inst 1911) Libr c/o Lib Assn Portland Ore
Rhoads Albert Carlton (sc 1899-1903) Arch Appraisor Armour's Union Stock Yds Chicago
RHOADS Emma May (Mrs E F Nicholey) (sp la 1898-9 AB g 1914-15 AM) Home Beirut Syria (727 W Jefferson St Ottawa Ill)
RHOADS Horace Adams (la 1895-9 AB law 1899-1901) Ofc Supply Agency 727 W Jefferson St Ottawa Ill
Rhoads Ida Ruth (su 1899&1902&'03&'04) Prin Pub Sch Great Falls Mont
Rhoads Marie Corinze (la 1914-) Stu 411 E Healy St Champaign Ill
Rhoads Merle Margaret (sp mus 1906-10 Also E Ill St Nor) 411 E Healy St Champaign Ill
†*Rhoads* Robert Blaine (acad 1901-3) 1008 Green St Urbana Ill
Rhoads Robert Blee (arch 1906-8 B Arch(Cor) '11) Mfg 1456 Lemcke Annex Indianapolis
Rhode Chris Simeon (g genetics 1915-BS(Pur) '15) Stu Brookston Ind
Rhodes Alice Louise (la 1915-) Stu 15137 Loomis Av Harvey Ill
Rhodes Carlyle Seeds (c eng 1911-12 '13- Also Millikin U 1912-13) Stu Lovington Ill
Rhodes E (acad 1877-8) Ag R1 Orosi Cal
RHODES Edward Mellville (acad 1894-6 law 1896-1900 LL B ag 1906-8 '10-12 BS '12-13 MS) Law 11 Swannell Bldg Champaign Ill (1306 W Clark St Urbana Ill)
Rhodes Elmer Harvey (su 1914 Also Ill St Nor U) Teach Athens Ill (Pittsfield Ill)
Rhodes Eugene Oliver (la 1914-15) 3456 Lawton Av St Louis
Rhodes Golda May (la h sc 1915-) Stu Lovington Ill
*RHODES James Frederic (l 1871-6 BL) d Dwight Ill
Rhodes John Edwin Jr (sp ag 1907-8 Also U Chgo) Ins Box 865 Cedar Rapids Ia
Rhodes John Millard (c eng 1914-) Stu R13 Kansas Ill
Rhodes Joseph William (c eng 1871-3 '75-6) Ag & Merc Olsburg Kan
Rhodes Martin Clifford (c eng 1914-15) 6022 Eberhart Av Chicago
Rhodes Opal Terrissa (la h sc 1915-) Stu Lovington Ill
RHODES Ora Marcus (sc 1894-8 BS MD(P&S) '01 Also Ill St Nor U & U Vienna 1912-13) Med & Res 1116 E Grove St Bloomington Ill
?Rhodes Thomas B (la 1877) Lovington Ill
Rhue Lena Cecelia (com 1915- Also E Ill St Nor) Stu 306 S Fourth St Champaign Ill
Rhue Perry Marion (la com 1914-15 com 1915-) Stu 306 S Fourth St Champaign Ill
Rhumphrey Mrs (see Folger Rachel E)
Rhyne Charles Leon (c eng 1909-12) C Eng Princeton Ill
RIBBACK Louis (ag 1913-15 BS Also Mich Ag) 1124 S Richmond St Chicago
RICE Charles Clyde (c eng 1907-11 BS Also S Coll Inst) Ag Bone Gap Ill
Rice Charlotte Krell (Mrs R H Agate) (la 1902-3) Home Lafayette La
†*Rice* Edwin Judson (acad 1910) R1 Shelbyville Ill
†Rice Emigh (acad 1904-5 la com 1905-6) Aurora Ill
Rice Ernest Austin (sp ag 1906-8 Also S Coll Inst) Ag Bone Gap Ill
**Rice* Fred Lee (acad 1891-4) d Champaign Ill
RICE George B (At Ky St U 1890-2) Lect Installation & Oper Mach Equip

& M Eng U Ill 1915-16 808 W California Av Urbana Ill
*RICE George Clark (1873-7 BL) d August 29 1902 Oakwood Ill
*Rice George H (acad 1877-8 c eng 1878-9) d 1882 Fargo ND
RICE Grover Colvin (sc 1905-6 '09-14 BS) Teach Irving Ill
Rice Henry Burgett (ag 1892-3 Also U Wis) Dairy Calhan Colo
RICE Hugh Monroe (acad 1909-10 ag 1910-14 BS) Gillespie Ill
Rice James Edward (su 1909 Also Nor U) Teach Greenview Ill
RICE John Benjamin (g an husb 1915- BS(Neb)'15) Asst An Husb U Ill 1915- 901 W Green St Urbana Ill (R4 Norfolk Neb)
Rice Katherine Grace (la 1913-) Stu Philo Ill
Rice Mrs Martin E (see MacGregor Hazel H)
Rice Mary Katherine (ag 1913-14 Also U Wis) 24 E Sale St Tuscola Ill
Rice Nathan Lyman (ag 1915-) Stu Philo Ill
Rice Roscoe McDaniel (acad 1902-3 sp ag 1903-4 '05-6) Ag Gillespie Ill
Rice Samuel Howard (la 1913-14 Also Knox Coll) Band Dept Continental & Commercial Bk Chicago (Lewistown Ill)
Rice Than Givens (e eng 1915- Also U Ky) 601 S Linn St Lexington Ky
Rice Vilas E (ag 1909-10 Also Lombard Coll 1908-9) Ag Disco Ill
Rice Virgil Samuel (ag 1910-12) Ag Disco Ill
*Rice Walter A (1902-3 Also Armour Inst) d Sept 5 1903 Elkhart Ind
*Rice Walter B (la sc 1869-71) Champaign Ill
?Rice William O (la 1871-2) South Pass City Wyo
RICH Charles Clyde (arch 1902-6 BS) Arch 307 Corbett Bldg Portland Ore
RICH Claude Winfred (acad 1899-1901 la 1901-4 AB) Ag Cobden Ill
RICH Daniel Homer (acad 1901-2 la 1906-7 AB g 1907-8 Also Eureka Coll) Teach 249 Roseville Av Newark NJ
RICH Donald Bert (ag 1911-15 BS) 230 La Salle St Chicago
RICH Ernest Albert (l 1908-13 LL B) Law Washington Ill
Rich Mrs E A (see Mead Alice)
Rich Irwin De Forest (arch eng 1912-13) Trav 1407 Third Av Cedar Rapids Ia
Rich John Lindsay (la com 1912-13) Trans Farmer City Ill
RICH John Lyon (AB(Cor)'06 AM (do)'07 PhD(do)'11 Instr Geol & Phys Geog Cor U 1909-11) Instr Geol U Ill 1911- 215 W Washington St Urbana Ill
Rich Mary Frederica (la 1904-5 '06-8) Sec 303 S Glenwood Av Springfield Ill
Rich Maude (su 1910 Grad(S Ill St Nor)'13) Teach Carbondale Ill (Anna Ill)
Rich Milton Daniel (ag 1913-14) Ag R1 Morton Ill
RICH Paul Cobb (chem eng 1910-14 BS) Chem 712 Jefferson St Detroit (10420 Prospect Av Chicago)
†*Rich* Robert L (acad 1887-8) Alto Pass Ill
Rich Roy Harrison (acad 1905-9 law 1909-10) Ag St Thomas ND
Richard Della Mae (Mrs R E Green)
†Richard Gertrude (sp a&d 1892-3) Urbana Ill
Richards Mrs (see Parker Jennie)
RICHARDS Albert L (acad 1880-2 c eng 1882-7 Cert) US Asst Eng Federal Bldg Rock Island Ill
Richards Alice Mary (su 1914 Also Ober Coll) Libr 208 E Main St Greenville Ill
†*Richards* Arthur E (acad 1905-6) Wyanet Ill
Richards Ben Howard (m eng 1905-6) Brick Mfg 246 Hillsboro Rd Edwardsville Ill
Richards Carl (su 1914 Also Ill St Nor U) Teach H Sch 625 S Monroe St Clinton Ill
RICHARDS Charles L (ag 1876-8 BS BL(NW)'84) Law Hebron Neb
Richards Mrs C L (see Ashby Lida M)
Richards Mrs C M (see Hanson Gertrude L)
RICHARDS Charles Russ (BME(Pur) '90 ME(do)'90 MME(Cor)'95 Instr M Eng U Ill 1891-2 Adj Prof & Prof Prac Mech do 1892-8 Prof M Eng do 1898-1911 Dean Coll Eng U Neb 1907-11 Act Dean Coll Eng & Act Dir Eng Exp Sta U Ill 1913-15) Prof M Eng & Chge Dept U Ill 1911- 904 W Nevada St Urbana Ill
RICHARDS Chester William (l 1902-6 LL B) Law 305 W High St Urbana Ill
Richards Mrs C W (see Casey Angie M)
Richards Clarence Morgan (acad 1893-4 m eng 1894-5) Bnk Carlsbad N Mex

Richards Mrs Dick (see Ledgerwood Josephine)
†Richards Franklin B (m eng 1911-12) 3825 Harrison St Chicago
*Richards George Bancroft (c eng 1870-2) d Oct 10 1908 Woodstock Ill
*RICHARDS George William (m eng 1878-82 BS) d May 15 1889 Carthage N Mex
Richards Gertrude (Mrs J M Layman) (sp a&d 1892-3) Home 308 W Illinois St Urbana Ill
Richards Gladys Ersel (mus 1915-) Stu 408 W Church St Champaign Ill
RICHARDS Helen Marie (sc 1910-14 BS Also U Chgo) Teach Austin H Sch 552 N Central Av Chicago (R4 Joliet Ill)
RICHARDS James Verne (arch eng 1906-10 BS) Arch c/o Lovey Richards 116 S Michigan Av Chicago (317 Laurel Av Highland Park Ill)
Richards John Ott (ag 1915-) Stu 132 11th St Silvis Ill
Richards Keene (acad 1907-8 e eng 1908-10) Dist Supt Pub Serv Co N Ill Lacon Ill (511 Florence Av Joliet Ill)
RICHARDS Lenore (la h sc 1911-15 AB la 1915 Also U Neb) Asst Cafeteria YMCA Champaign Ill (904 W Nevada St Urbana Ill)
Richards Leo John (ry c eng 1915- Also U Mo) Stu 1617 Mable St Trenton Mo
RICHARDS Llewellyn Sylvester (sc 1900-4 BS) Sales Link Belt Mach Co 9545 S Robey St Chicago
?Richards Minnie Harriott (la 1906-7) 1002 N Fifth St Champaign Ill
Richards Percie Douglas (eng 1913-14 Also Occidental Coll & LeStan U) Surv & C Eng S Pasadena Cal
RICHARDS Percy McClure (ry eng 1904-9 BS EE'15) Supt Water & Light Dept Metropolis Ill
Richards Mrs R C (see Schulte Mabel)
Richards Mrs R J (see Watson Arabella G)
Richards Russell Robert (m eng 1914-15) Ag Perkins Mich (Gibson City Ill)
Richardson Mrs (see Wright Jessie A)
†*Richardson* Alonzo Benjamin (acad 1904-6) New Windsor Ill
Richardson Ara Eugene (sp ag 1905-6) Ag Edinburg Ill
†Richardson Benjamin Franklin (sp ag 1909-11) Sidell Ill
RICHARDSON Carl Barrows (acad 1901-4 c eng 1904-8 '09-10 BS) Foreman Rogers & Leon 810 Wayne Av Sandusky O
RICHARDSON Charles (ag 1910-14 BS) Coach Blair Acad Blairstown NJ (Eighth & Florence Pl Louisville Ky)
†Richardson Charles O (m eng 1874-5) Eighth & Florence Pl Louisville Ky
Richardson Clarence Hudson (su 1914 &'15 BS(Ky)'13) Prof Math Columbia Coll Lake City Fla
RICHARDSON Edith Marion (la 1908-9 AB Also U Chgo) Teach 7438 Indiana Av Chicago
†Richardson Ethel (sp mus 1905-6) Shipman Ill
†Richardson Eugene Wright (e eng 1908-9) Rentchler Ill
Richardson Francis Edward (ag 1914-) Stu 1541 Chicago Rd Chicago Heights Ill
Richardson Francis Martin (su 1894& '99 sp sc 1900-1) Supt Schs 1541 Chicago Rd Chicago Heights Ill
Richardson Mrs F M (see Richardson Mrs Stella W)
RICHARDSON Frank B Jr (ag 1910-15 BS) Prin H Sch Cleveland Okla (Pittsfield Kan)
†*Richardson* Fred S (acad 1882-3) Janesville Ill
Richardson George Mayo (sp ag 1899-1901) Williamsville Ill
Richardson Harvey Russell (e eng 1913-) Stu Morristown NY
Richardson Helen (su 1914 Also Lewis Inst) Asst Libr 308 S Grove Av Oak Park Ill
†*Richardson* Henry E (acad 1886-7) Mascoutah Ill
Richardson James Roy (sc 1897-8) Springfield Ill
RICHARDSON Juanita (ag h sc 1912-15 BS) Dir Cafeteria H Sch Urbana Ill (119 Pine St Danville Ill)
?Richardson Laura (sp 1874-5 '76-7) Cobden Ill
Richardson Lawrence (ry m eng 1908-9 Also Cor U) Motive Power Insp Pa RR 6537 Meadows St Pittsburg
RICHARDSON Mabel Kingsley (lib 1905-7 BLS AB(SD)'02) Libr U SD 204 Yale St Vermillion SD
RICHARDSON Robert Earl (la 1896-1901 AB g zool 1901-3 AM Instr Bionomics LeStan U 1906-7 Asst in Chgo Ill Biol Sta 1909-12) Biol Ill St Lab 1912- Havana Ill
RICHARDSON Robert K (BA(Yale) '98 MA(Col)'99 PhD(Yale)'02 Instr Hist U Ill su 1914) Prof Hist Beloit Coll 829 Church St Beloit Wis
Richardson Ross (c eng 1907-8) Bk

Cash Gettysburg SD
Richardson Mrs Stella Wilson (Mrs F M) (su 1894) Home 1541 Chicago Rd Chicago Heights Ill
RICHARDSON William Hadden (c eng 1904-7 BS Also Clarkson Sch Tech) Bldg Supt 1625 Marquette Bldg (11238 Fairfield Av Chicago)
Richart Berta Estella (la h sc 1914-) Stu 918 W Illinois St Urbana Ill
Richart Blanche Belle (la h sc 1914- Also NW U) Stu 1105 Arbor St Champaign Ill
RICHART Frank Erwin (c eng 1910-14 BS 1914-15 MS) C Eng 1515 W Monroe St Chicago (918 W Illinois St Urbana Ill)
RICHART Frederic William (m eng 1887-91 BS ME 1902 Also S Ill St Nor) E Eng & Mgr Ohio Valley Elec Co Carterville Ill
Riche Arthur Louis (acad 1909 e eng 1909-10 '12-13 Also E Ill St Nor) Com Eng SW Tel & Tel Co St Louis
?Richelsen Walter Alfred (c eng 1904-7) 717 Jackson Blvd Chicago
Richers Edgar Mathew (m eng 1913-15) Mach 828 First Av Altoona Pa
RICHESON Virgina Campbell (ag h sc 1902-5 AB) Teach 305 Dover St St Louis
Richey Fred William (sp eng 1903-4) Ag R12 Dudley Ill
RICHEY Friedal Chapin (ag 1911-14 BS) Stu Asst Soil Phys & do Ag Exp Sta U Ill 409 Daniel St Champaign Ill
RICHEY John Jefferson (c eng 1899-1903 BS CE'10 Instr T&AM U Ill 1903-5 Instr C Eng do 1907-12) Assoc Prof C Eng Tex A&M Coll College Station Tex (607 N Grove Av Oak Park Ill)
Richey Lillian Belle (Mrs E L Poor) (sc 1903-4) Home 607 N Grove Av Oak Park Ill
RICHIE James King (acad 1906-7 e eng 1907-11 BS Also U Colo 1912) E Eng Pac Light & Power Co Power House 2 Big Creek Cal (Georgetown Ill)
Richie Wilson Leaverton (sc 1908-11 su 1915 Also U Colo) Mgr Positive Elec Co 12 E West St Georgetown Ill
Richman James Herbert (e eng 1914-) Stu Villa Grove Ill
Richman Mrs John S (see Martin Maysie)
Richmond Charles Albert (sp ag 1890-1) Ag Villa Grove Ill
*Richmond Edward Frank (c eng 1902-3) d June 4 1905 St Charles Ill
Richmond Elbert Franklin (ag 1910-11) Ag R1 Armington Ill
Richmond George Bradford (ag 1909-11) Ag Macon Miss
RICHMOND George Kerns (la com 1910-15 AB) Prophetstown Ill
Richmond Jessie Marie (Mrs H E Shipley) (acad 1909-11) Home Haskell Okla
Richmond LeVoy Fred (com 1915-) Stu 513 N Cherokee St Tayorville Ill
†Richmond Lilah Louise (la 1909-10 Also Knox Conserv) Prophetstown Ill
Richmond Noble Leslie (com 1915-) Stu 1201 N Prospect Av Champaign Ill
Richmond R B (acad 1876-7 m eng 1878-9) Watchmaker 722 W Main St Decatur Ill
Richmond Shannon Alexander (acad 1893-4) Med Legaspi Albay Province PI (c/o E E Richmond 18th & Francis Sts St Joseph Mo)
Richmond Warren McLellan (ag 1913-) Stu Geneseo Ill
*Richmond Wilson (acad 1903-4 sp ag 1904-5) d Fisher Ill
†*Richner* Frank Crews (acad 1909-10) Mansfield Ill
*Richner George W (m eng 1870-1) d Blue Ridge Ill
*Richner Maggie (acad 1876-7 la 1878-9) d May 5 1880 Champaign Ill
Richolson Earl Leroy (ag 1913-14) Ag 2632 W 23rd St Chicago
Richolson Thomas (sp ag 1905-6) Ag Davis Junction Ill
?Richter Bert Irvin (acad 1908-9 sp mus 1909) 101 W Green St Champaign Ill
Richter Gertrude Katherine (la 1915- Also U Chgo) Stu 1025 W Ninth St Davenport Ia
Richter Harry Allen (ag 1915-) Stu 1211 Hill St Wilmette Ill
Rickard Earnest T (phar 1892-4) Bk Cash Homer Ill
Rickard Mrs E T (see Raynor Clara M)
Rickard Harry Lewis (l 1906-9) Law 1230 Tribune Bldg Chicago
RICKARD Thomas Edwin (la 1871-2 ML Hon MS'93) Ret Long Beach Cal
RICKARDS Burt Ransom (BS (Mass Tech) '99 Lect & Instr Mass Tech 1906-8 Chf Labs Ohio St Bd Health 1908-10 Assoc Prof San Dairy U Ill 1911-12) Asst Dir Biol Dept Eli Lilly Co Indianapolis
Ricker Ella Virginia (su 1901 Also Harv U 1903 & Cor U 1907) Teach St Nor Sch Baltimore
RICKER Ethel V (acad 1897-1900 arch

1900-4 BS sp arch eng 1915-) Stu 612 W Green St Urbana Ill

RICKER Nathan Clifford (arch 1870-3 BS M Arch'78 D Arch'00 Chge Dept Arch U Ill 1872-3 Instr do 1873-4 Asst Prof do 1874-5 Prof Arch do 1875-8 Dean Coll Eng do 1878-1905) Prof Arch Eng U Ill 612 W Green St Urbana Ill

Ricker Mrs N C (see Steel Mary C)

RICKER Raymond Craver (arch 1896-1900 BS MA(Col)'13 BD(Drew Theol Sem)'13) Missionary Supt Constr West China Union Univ Chengtu West China

?Ricketson George Hallock (sp la 1887) Sugar Grove Ill

RICKETTS Clara Agnes (lib 1903-4 '06-9 AB 1909-11 BLS) Order Asst Lib U Ill 701 S Coler Av Urbana Ill

*Ricketts Claude Merrill (la 1907-9) d Forrest Ill

**Ricketts* Gilbert (acad 1890-1) d Aug 28 1914 Danville Ill

Ricketts Hazel Walton (su 1915) Stenog St Water Surv U Ill 406 W Main St Urbana Ill

Ricketts Hugh Chambers (la com 1903-5) Land Title Abstracter Muskogee Okla

†Ricketts Lee Hartley (e eng 1908-9) Forrest Ill

Ricketts Mabel Duncan (su 1909 AB (Neb)'97) Teach 701 S Coler Av Urbana Ill

Rickey Madge Alice (Mrs M L Baker) (mus 1902-3 Also Col U 1913-14) Home 2201 N New Jersey St Indianapolis

Ricks Helen Gladys (su 1912 Also Fisk U) Stu 208 Fremont St Iowa Falls Ia

Ricks Juanita May (mus 1913-14 com 1915-) Stu 615 N Jackson Av Clinton Ill

Rico Graciano Aguisanda (su 1905 Also Notre Dame U) Arch Draft Jaro Iloilo PI

Riddle Florence Newell (Mrs B W Hall)(sp a&d & mus 1891-2) Home Mt Sterling Ky

†Riddle Lawrence Scott (e eng 1906-8) Mattoon Ill

Riddle Lillian (la 1908-10 '12-13) Teach Mattoon Ill

RIDDLE Rolo Gaun (ag 1900-4 BS) Ranch RFD Dolores Colo

Rideout George Rawleigh (la 1915-) Stu 39 Prospect Ter Freeport Ill

Rider George Clinton Jr (la 1914-15 Also Bradley Poly) Stu U Colo 708 Washington St Pekin Ill

Rider George L (su 1915 Also Olivet Coll) Dir Phys Tr Hanover Ind (Hart Mich)

Rider George Wellington (e eng 1915-) Stu 418 Algona Av Elgin Ill

Ridge Francis Marion (sc 1913-) Stu 708 S Third St Champaign Ill

Ridgely Temple Elliott (acad 1907-8 la com 1908-10 su 1912) Ins 1219 S Sixth St Springfield Ill

Riechel Allen Remy (su 1905 Also Austin Coll & Millikin U) Beecher City Ill

Riegel Bertha (ag 1914-) Stu Galatia Ill

Riegel William Elias (sp ag 1905-8) Mgr Farm Tolono Ill (R1 Galatia Ill)

Riegel Mrs W E (see McConoughey Mabel)

Riegelman Alfred Milton (arch eng 1913-14) 1227 Eighth St Des Moines Ia

†Rieger William Vernon (ag 1869-72) 1213 Wyandotte St Kansas City Mo

RIEHL Anna (Mrs J A Thompson)(ag h sc 1900-4 BS) Home Rushville Ill

Riehl Walter Allen (sp ag 1903-4) Hort & Flor Alton Ill

Riepe Carl Christoph (la 1906-7 AB (Ia)'10 LL B(do)'12) Law St Sav Bk Bldg Burlington Ia

Ries Lester Samuel (chem eng 1907-9 BS & EM(Mich Mines)'10) Min Eng Box 209 Coleraine Minn (220 E 46th St Chicago)

RIESCHE Robert Herman (eng 1905-9 BS) C Eng Moville Ia

Reismeyer Fred Haase (ag 1912-13) Ins Broker 3112 Hawthorne Blvd St Louis

Riess John Turk (acad 1892-3 MD (Wash StL)'05) Ret Med Red Bud Ill

RIETZ Henry Lewis (BS(Ohio)'99 PhD(Cor)'02 Asst Math Cor U 1901-2 Prof Math & Astron Butler Coll 1902-3 Instr Math U Ill 1903-4 Asst Prof do 1904-7 Prof Math do 1911-13) Statistician Ag Exp Sta 1907- Assoc & Prof Math Statistics U Ill 1913- 1107 W Oregon St Urbana Ill

RIETZ Nelle Malissa (Mrs T S Taylor) (sc 1907-8 '09-12 AB) New Haven Conn (Port Washington O)

Rife Harry Grove (e eng 1908-9 BS (Beloit)'08) Develop Eng 5312 Blackstone Av Chicago

Rife Willard Orrin (la 1907-10 Also Beloit 1903-4) Com Photo 1013 Main St Corona Cal

RIFF David Morris (c eng 1910-14 BS) Design & Draft c/o Chief Eng Soo Line Minneapolis (1550 Haddon Av Chicago)
Rigdon Mrs Fannie (su 1909 Also Chgo Sch Eloc & Stetson U) Home 408 W California St Urbana Ill
Rigdon Ira (su 1903) Bk Cash 408 W California St Urbana Ill
Rigg Clinton Benjamin (sp ag 1907-8 Also Millikin U) Jour Macomb Ill
Rigg Granville Leroy (ag 1911-) Stu R1 Goldengate Ill
Rigg Joseph Harold (ag 1915-) Stu R1 Goldengate Ill
Rigg Samuel Earhart (sp 1868-9) Drug 418 Court St Beatrice Neb
†Riggen Hattie Ethel (Mrs Ralph Brown) (ag h sc 1909-10) 510 E Healy St Champaign Ill
Riggins Martha Frances (su 1915 Also Greenville Coll) Sorento Ill
Riggs Mabel June (Mrs C R Johnston) (la 1906-7 Also Hillside Home Sch) Home 216 E Division St Decatur Ill
Riggs Mildred Eleanor (la h sc 1914- Also Millikin U) Stu Atwood Ill
Riggs Ray Vere (acad 1909-10 sp ag 1907-9 ag 1912-13 Also ND Ag Coll) Ag Georgetown Minn (Jerseyville Ill)
RIGHTER Edwin Brown (e eng 1906-10 BS) Quality Man Richland Mazda Lamp Div Nat Lamp Wks GE CO Shelby O (98 E Main St)
RIGHTER Nellie Pauline (Mrs C M Hunter) (acad 1906-8 la 1909-10 '12-13 AB) Home Abingdon Ill (837 W Church St Champaign Ill)
Righter Pearl Geneva (la 1911-12 sp 1912-13) Teach 2040 Sherman Av Evanston Ill (Saunemin Ill)
RIGHTOR Fred Elmer (c eng 1899-1903 BS) C Eng Scarbrough Bldg Austin Tex
Rike Ronald Van Alta (ag 1915-) Stu Le Roy Ill
Riley Mrs (see Brown Ina D)
Riley Alice (la 1904-6) At home 701 W University Av Champaign Ill
RILEY Anna Bethiar (Mrs L T Miller) (la 1898-1902 AB) Home 1002 N Second St Albuquerque N Mex
RILEY Charles Frederic Curtis (sc 1911-13 MS AB(Mich) '05) Teach Milwaukee Nor Sch Milwaukee
Riley Clarence Ninian (sp 1894-5) Merc 603 W High St Urbana Ill
RILEY George Albert (e eng 1900-4 BS) Insp L A Gas & Elect Corp 4057 Dalton Av Los Angeles
*Riley George W (sp a&d 1894-7) d June 1897 Nashville Tenn
Riley Harry W (acad 1888-9) Sales S E Dillavou Implement Co Champaign Ill (315 S Randolph St)
Riley James Casimir (sp l 1898-9) Law Bloomington Ill
†*Riley* Lee Williams (acad 1910-11) 501 W Main St Urbana Ill
Riley Lester Ernest (acad 1909-10 su 1910 AB(Shurtleff) '12) Mintr Tremont Ill
Riley Ozias (sp 1868-71) Ret PM 701 University Av Champaign Ill
Riley Raymond James (la 1913-15) Asst Kiln Burner Terra Cotta Ill
†Riley Roy Lynn (sp la 1905-6) Morrison Ill
RILEY Walter Busey (l 1890-4 BL LL B(Yale) '96) Law 702 W Clark St Champaign Ill
Rimes Harry Lahue (la com 1913-15) Merc 323 State St St Joseph Mich
RINAKER Clarissa (g 1910-11 AM '11-13 PhD AB(Blackburn) '03 Prof Engl Blackburn Coll 1908-10) Instr Engl U Ill 1913- 908 W Nevada St Urbana Ill (Carlinville Ill)
RINAKER Dorothy Sue (ag h sc 1911-15 AB) Teach Harrisburg Ill (1331 Noble Av Springfield Ill)
RINAKER Harriet Beckwith (Mrs P E Howe) (g h sc 1908-9 AM AB(Blackburn) '04 Asst H Sc U Ill 1909-11 Instr do 1911-13) Home 421 W 121st St New York (Carlinville Ill)
Rinaker Janet (la 1915- Also Blackburn Coll) Stu Carlinville Ill
Rinaker John Irving Jr (arch 1884-7 BS(Blackburn)) Arch 1331 Noble Av Springfield Ill
Rinaker John Irving III (ag 1914-) Stu 1331 Noble Av Springfield Ill
Rinaker Lewis (arch 1888-9) Arch 1331 Noble Av Springfield Ill
Rinehart Everett Ross (sc 1911-12) Asst Bk Cash De Land Ill
Riner Imoegene (sp 1909-10 mus 1910-11) Concert Wk c/o Redpath Lyceum Bur San Francisco (Mason City Ill)
Riner Jessie Marguerite (Mrs H R Minor) (acad 1909-10 mus 1911) Concert Wk Redpath Lyceum Bur San Francisco (Mason City Ill)
Rinewalt John Miller (la 1875-6 Also Beloit Coll) Ret Mt Carroll Ill
Ring Mary Emma (su 1906 Also Lewis Inst) Teach 1845 Warren Av Chicago
Ringeisen Hazel Novilla (la 1915-) Stu 2448 Parkwood Av Toledo O
Ringer Mrs Lester Z (see Enslow Isabel)

Ringler Raymond Theodore (sp ag 1908-9) Ag Cullom Ill
Ringness Mrs Alexander (see Means Clara A)
?*Rinkenberger* Alexander C (acad 1888-9) Blue Island Ill
Rinnman Harry (ag 1914-15) 9645 Av L Chicago
?*Riordan* George Simeon (acad 1902-3) Springfield Ill
†Riordon Charles B (sp ag 1899-90) Garden Plain Ill
RIPLEY Charles Trescott (ry e eng 1905-9 BS ME 1912) Ry E Eng Ry Exch Bldg Chicago
Ripley Edward Watson (su 1903) Ticket Ofc NP RR Spokane Wash
Ripley Jean Kimberly (ag 1910-13 '14-15) Land Arch 1620 W 102nd St Chicago
Ripley Lewis Bradford (g entom 1915- BS(Trinity) '15) Stu Glastonbury Conn
Ripple Ruth Anna (la 1915- Also NW U) Stu 1333 N Oakley Blvd Chicago
?Rippon Charles Albert (la 1889-90) Springfield Ill
Rising Blanche Josephine (la 1912-14 Feb 1916-) Stu 726 W Hill St Champaign Ill
Rising John David (la com 1914-15) Stu Va Mil Inst 726 W Hill St Champaign Ill
Rising Rudolph (la com 1871-2) Merc Lancaster O
Risk Frederic Earl (l 1906-7) Law Gillespie Ill
RISLEY Walter John (g math 1906-7 AM BS(Mich) '00 AM(Harv) '08 Asst Math U Ill 1905-7 Asst Astron Harv U 1907-9 Instr Math do 1909-10) Prof Math Millikin U 1910- 1340 W Macon St Decatur Ill
Risley Walter John Jr (la 1915-) Stu 1340 W Macon St Decatur Ill
Risor Cady Alvern (eng 1892-6) Plumber Peoria Ill
Risser Constance Katherine (la h sc 1915-) Stu 309 E John St Champaign Ill
RISSER Ralph Granville (ag 1904-9 BS) Ag Supt Palm Tract Stockton Cal (Kankakee Ill)
Risser Roy E (ag 1910-12) Ag Washington Ill
RISSER Ruby Blanche (Mrs C A Foreman) (la 1901-6 AB AM(Col) '10 Also Ill St Nor U) Home 2802 Wabash Av Kansas City Mo
Rissinger Arthur Joe (la 1915-) Stu Mason City Ill
Rissler Mrs R C (see Kable Alice)
Ritcher Henry Adelbert (m eng 1908-9 Also Ill St Nor U) Fruit Farm E View Pl Batavia Ill
RITCHEY Felix L (la 1894-9 AB) Gov 501 S 28th St Lincoln Neb
Ritchey Horace Edgar (e eng 1907-9) Electr 6448 Parnell Av Chicago
Ritchey Mary Baldwin (Mrs B C Nelson) (mus 1908-9 Also NW U) Home 833 W Hill St Champaign Ill
RITCHEY Royal Wane (ag 1911-15 BS) Ag Rushville Ill
Ritchie Mrs A A (see Nichols Cora E)
Ritchie Andrew (acad 1893-4 eng 1894-6) Ag Fisher Ill
RITCHIE Elizabeth Prophet (lib 1907-9 BLS AB(Cotner) '00) Libr Kalispell Mont
Ritchie Guy Lester (ag 1913-15) Ag Billett Ill
Ritchie Jeanette (ag 1914-15) Cash Baltimore Hotel Kansas City Mo
Ritchie Raymond Rockwood (su 1914 Also Ind U) Teach H Sch Indianapolis (Southport Ind)
Ritt Walter William Henry (c eng 1914-15 Feb 1916-) Stu Crystal Lake Ill
Rittenhouse Mrs (see Whitcomb Emma S)
*Rittenhouse Alexander Canby (c eng 1872) d Urbana Ill
Rittenhouse Joseph William (sp ag 1903-4) Layton Ill
**Ritter* Adah Frances (acad 1899-1902 Also Ill St Nor U) d June 21 1901 Villa Grove Ill
†Ritter Mrs Angie (sc 1889-90) Mattoon Ill
Ritter Ferdinand Theodore (e eng 1911-14) 3223 Bailey Av St Louis
Ritter Glenn Arthur (la 1912-14) Teach 704 W Randolph St Vandalia Ill
Ritter John Gilman (arch eng 1913-) Stu 2300 W Lake St Chicago
Ritter Lena Beatrice (acad 1900-2 su 1905) Teach Champaign Ill
Ritter Lorah Katharine (acad 1902-3 sp la 1904-5) Villa Grove Ill
Ritter Walter Theobald (ry e eng 1914-) Stu 1640 Sherwin Av Chicago
Ritts Charles Lawrence (arch eng 1911-) Stu Drumright Okla
?Rivara Pedro Luis (sp 1902-3) Buenos Aires Argentine
Rivera Jose Jr (su 1906&'07 Also Pur U) Bur Ag Manilla PI (Pagsanjan La Laguna)
Rivera Luis (su 1907 &'10 Also Pur

U) Lit & Propr Pagsanjan La Laguna PI

Rives Kent King (acad 1904-5 sp 1905-6 '07-8) Mgr Remington Typewriting Co 16 San Pablo Fresno Cal (1525 J St)

RIVES Nannie Baxter (la 1911-15 AB) Teach H Sch Bellflower Ill (Rockbridge Ill)

RIVES Oakley Beebe (ag 1906-10 BS) Ag Rockbridge Ill

Rives Reba Belle (la 1911-12) Stenog Remington Typewriter Co Fresno Cal

†Roa Manuel (su 1905 Also St Vincent's Coll) c/o W A Sutherland 33 War Dept Washington

Roa William John (arch eng 1898-9) Chf Estimator Amer Car & Fdry Co St Louis (4015 Hartford St)

Roach Doris Eleanor (la 1913-) Stu 304 W North St Decatur Ill

Roach George Humphrey (lib 1913-14 AB(San Francisco Theol Sem) '97) 636 N 14th St Corvallis Ore (331 12th St Portland Ore)

Roane Florence Pearl (acad 1907-8) At home Opdyke Ill

Roane Howard Earle (acad 1907-8) Ag Hamilton ND (Opdyke Ill)

Roane Theodore Daniel (la 1913-) Stu 1165 N State St Chicago

Roark Peter Daniel (sp ag 1908-9 Also Greer Coll) Hoopeston Ill

ROARK Raymond Jefferson (c eng 1907-11 BS MS '12 Also Ky St Nor) Instr Mech U Wis 1913- Madison Wis

ROARK Ruric Creegan (sc 1907-8 AM AB(Cin) '07) Chem Bur Chem US Dept Ag Washington (1668 Park Rd NW)

Roark Thomas Louis (la 1909-10 Also E Ill St Nor) Clk Macomb Ill

Robarts Heber (la 1871-4 MD(Mo Med) '80 Also Jefferson Med Coll) Med Belleville Ill (5253 Cabanne Av St Louis)

Robb Frank Allen (ag 1906-8) Ag & Garage Mgr Seaton Ill

Robb Joseph Myron (sc 1901-2 Also Hedding Coll) Sales 354 E 58th St Chicago (Sparland Ill)

Robbins Edward Ellsworth (su 1913 Also Ind U) Prin H Sch Warsaw Ind

ROBBINS Ernest T (ag 1896-1900 BS MSA(Ia Ag) '07) Co Ag Adviser Washington Ill

ROBBINS Frank Anson (e eng 1907-10 BS AB(Yankton) '07) Teach E Eng Dept Ia St Coll Ames Ia

ROBBINS Glen Lewis (ag 1906-9 BS Also Valparaiso U) Ag McCool Ind

*ROBBINS Henry Edwin (m eng 1869-73 Cert MS '91) d Feb 6 1899 Chicago

ROBBINS Mrs H E (see Stewart Margaret E)

ROBBINS Joseph (e eng 1905-10 BS) Amer Tel & Tel Co 3738 N Capital Av Indianapolis

Robbins M Jennie (h sc 1878-9) Phar State Hospital Watertown Ill

Robbins Oscar Eugene (ag 1913-14) Greenfield Ill

Robbins Philo Thompson (acad 1903-5 la 1905-6) Photo 725a W 11th St Los Angeles

ROBBINS Ruth (la 1911-15 AB) Teach H Sch La Grange Ill (Congress Park Ill)

*Robbins Simeon Volney (m eng 1870-3 Also U Chgo 1893-4) d Oct 15 1915 Congress Park Ill

?Robbins Walter (m eng 1895-6) 128 W Chestnut St Canton Ill (Colorado Springs Colo)

Roberson Mary (su 1912&'13 S Ill St Nor) Prin H Sch Mound City Ill

ROBERT John Alcide (c eng 1905-9 BS) Eng Cotton Wood Coal Co Lehigh Mont

ROBERT Jules Henry (m eng 1910-14 BS) Asst M Eng Rensselaer Poly Inst 201 Eighth St Troy NY (Lacon Ill)

ROBERT Louis Paul (m eng 1902-6 BS) M Eng Blairmore Alta Can

Roberts Mrs (see Ervin Helen E)

Roberts Mrs (see Harmon Velma I)

Roberts Mrs A J (see Peck Gertrude Lila)

**Roberts* Adrian L (acad 1881-2) d Oct 14 1903 Canton Ill

**Roberts* Arista Irwen (acad 1892-3) d Aug 12 1900 Talladega Ala (Danville Ill)

Roberts Asbury (su 1911 Also Bradley Poly) Stu U Mo 1406 Bass Av Columbia Mo

†*Roberts* Burt William (acad 1895-6) Magnolia Ill

ROBERTS Carolyn Mable (lib 1903-4 AB AB(Penn Coll) '98) Teach Modesta Cal

Roberts Charles Ellis (m eng 1911-12 Also Butler Coll) Contr Steel & Concrete Bridges New Castle Ind

ROBERTS Charles Newton (eng 1878-82 BS) Mun Eng 125 N Clark St Chicago (1014 Lake Av Wilmette Ill)

ROBERTS Charles Simeon (l 1908-12 LL B) Law & Adv 5454 Madison Av Chicago

†*Roberts* Charles T (acad 1881-2)

Champaign Ill
ROBERTS Chester Corwin (la com 1908-12 AB Also Dart Coll 1907-8) Ag Martel O (Marion O)
Roberts Chester Joseph (su 1915 Also U Wis) Coach Athl & Instr Physics Miami U Oxford O
Roberts Clarence Gardner (e eng 1905-8) Letter Carrier Beardstown Ill
Roberts Claude Morrill (la 1914-15 com 1915-) Stu 1091 St Louis Av Decatur Ill
Roberts Claudius William (sp ag 1901-2) Ag Arcola Ill
Roberts Edith Esther (Mrs H W Weeks) (la 1900-1) 5917 Winthrop Av Chicago
ROBERTS Elmer (ag 1909-13 BS su 1914&'15 Also U Cal) Instr Genetics & 1st Asst Exp Sta U Ill 1913- 1107 W Oregon St Urbana Ill
Roberts Elmer Clifford (arch eng 1915-) Stu 1019 Superior St Oak Park Ill
ROBERTS Erma Dorothy (h sc 1910-14 BS) Teach H Sch Sycamore Ill (11948 Stewart Av Chicago)
?Roberts Ethel Verona (Mrs E C Kahle) (su 1908) Front & Gaines Sts Davenport Ia
Roberts Frances (la 1915- Also McKendree Coll) Stu Thompsonville Ill
Roberts Francis Eugene (acad 1890-1 m eng 1891-3) Acct 3942 Polk St Chicago
Roberts Francis Newell (la 1909-11 PhB (Chgo) '13) Teach c/o G B Roberts Talbot Alta Can (Towanda Ill)
Roberts George Burrill (la com 1906-9) Lumber Merc Shelbyville Ill
Roberts Glenn Baird (la 1904-5 '08-9) Adv Expert 431 S Dearborn St Chicago
Roberts Harold Highbee (m eng 1912- Also W Ill St Nor) Stu White Hall Ill
ROBERTS Harry Ashton (e eng 1897-1902 BS) Asst Prof C Eng U Kan 1914- 1733 Mississippi St Lawrence Kan
Roberts Mrs Harry C (see Kariher Gwendolyn)
Roberts Harry Edward (m eng 1911-12) Bus Mgr New Boston Ill
ROBERTS Harry Vivian (arch eng 1907-10 '12-13 BS) Supt Constr Sch Bldgs Louisville Ky (Morning Sun Ia)
Roberts Herbert (su 1915) Westville Ill
Roberts Howard Daniel (sp ag 1909-10 law 1911-12) Ag Flemington Mo (215 N Glenn Oak Av Peoria Ill)
?Roberts Irwin Levi (su 1910&'12 Also Defiance Coll) Eastdale Add Springfield Ill
?Roberts Isaiah L (chem 1874-5) Chester Fla
Roberts Jean (la 1913-14) At home 106 S State St Champaign Ill
Roberts Jerome Gillespie (min eng 1913-) Stu 1423 Fargo Av Chicago
Roberts John B (acad 1876-7) Ag & Stock Armington Ill
Roberts John Jacob (acad 1891-2 m eng 1892-3) Contr 2064 McCormick Bldg Chicago
ROBERTS Kathleen Alice (la 1902-8 AB su 1912) Teach H Sch Urbana Ill
†ROBERTS Lewis Clark (c eng 1880-4 BS) C Eng 4564 Milwaukee Av Chicago
Roberts Lois Madeline (su 1901&'09&'10&'12 Grad Ill St Nor U 1906 Cert Piano (Millikin) '09) Teach 952 N Church St Decatur Ill
ROBERTS Louis Paul (m eng 1902-6 BS) M Eng Blairmore Alta Can
Roberts Malcolm Douglas (ag 1913-) Stu 58 Pine St New York
Roberts Mary Hilda (la 1909-10 AB (Ind) '02) Asst Ref Libr St Lib Indianapolis (549 N Wabash Av Wabash Ind)
ROBERTS Miriam Ellen (Mrs T P Brannum) (la 1901-6 AB) Home Mendota Ill (501 Christie St Ottawa Ill)
Roberts Myrtle Irene (Mrs E F Sweeney) (su 1902) Home 1103 N Oak St Bloomington Ill
ROBERTS Nellie Read (la 1909-13 AB lib 1913-15 BLS) Lib Asst Engl Sem U Ill 1915- 403 S Wright St Champaign Ill
Roberts Owen Haworth (arch eng 1904-6 Also Kan U) C Eng & Arch 11 Broadway New York (Douglaston LI)
?Roberts Owen Osmond (sp ag 1902-3) Joppa Ill
*Roberts Ralph Ousley (arch eng 1900-1 '04-5) d Jan 9 1905 Rising Ill
Roberts Mrs R O (see Barnes Zilpha M)
Roberts Roland George (arch eng 1913-14) 337 N Blvd Oak Park Ill
ROBERTS Shelby Saufley (BS (Rose Poly) '98 CE (do) '07 Ofc Eng IC RR 1906-8 Asst Prof Ry C Eng U Ill 1908-10) Asst Eng Constr Dept & Div Eng Constr IC RR 1910- Berry & Roberts 608 S Dearborn St Chicago (1454 S Second St Louisville Ky)
Roberts Thomas Tenbrook (og 1915

Also U Wis) Ag 919 W Williams St Decatur Ill
Roberts Mrs Tom (see Noble Anna H)
ROBERTS Vestus Bassett (mun eng 1881-5 Cert '86) Eng 105 N Clark St Chicago
ROBERTS Warren Russell (c eng 1884-8 BS) C Eng & M Eng & Pres Roberts & Schaefer Co 2064 McCormick Bldg Chicago
Roberts Mrs W R (see Stewart Lulu)
Roberts William E (sp ag 1886-7) Merc Roberts & Grant 832 W Church St Champaign Ill
Roberts Mrs W E (see Ervin Helen E)
Roberston Arthur Beekman (ag 1914-) Stu Petersburg Ill
Robertson Blanche (lib 1913-14 PhB (Penn Coll) '08) Libr c/o Drake U 1149 21st St Des Moines Ia (328 N "B" St Oskaloosa Ia)
Robertson Charles (sp sc 1885-6) Biologist 305 Orient St Carlinville Ill
?Robertson Charles D (acad 1877-8 c eng 1878-9) Springfield Ill (Carlinville Ill)
Robertson Charles Venable (c eng 1913-15 ag 1915-) Stu 305 Orient St Carlinville Ill
Robertson Dale Robert (e eng 1914-15) Albion Ill
ROBERTSON Eva Love (la 1909-13 AB) At home 204 W John St Champaign Ill (Morrison Ill)
Robertson Harris Morton (su 1915 Also Ill Coll) Supt Schs Chapin Ill (Petersburg Ill)
?Robertson Henry Wright (acad 1872-3 la 1873-6) Compromise Ill
Robertson Hugh Schuler (cer eng 1914- Also Bradley Poly) Stu Emerson Brantingham Implement Co Peoria Ill
Robertson Ina (su 1914 Also De Pauw U) Teach 2 E Walnut St Harrisburg Ill (Olney Ill)
Robertson James Eugene (acad 1901-2) Clk Farmington Ill
Robertson Jane (su 1915 Also S Ill St Nor) Prin H Sch La Harpe Ill
?*Robertson* Joseph Douglas (acad 1906-9) Palatine Ill
?ROBERTSON Lloyd Silas (ag 1897-1900 BS Also Adrian Coll) Box 78 Pendleton Ore
Robertson Louis Harry (c eng 1909-10 '12-14) 240 Walnut St Blue Island Ill
†Robertson Lucy (h sc 1906-7 AB (Moores Hill)) Deputy Ind
Robertson Miriam Selina (ag h sc 1913-) Stu 204 W John St Champaign Ill
†*Robertson* Mirian (acad 1910) 604 E John St Champaign Ill
ROBERTSON Nellie Mabel (lib 1906-9 '12-13 BLS AB (Moores Hill) '00 Order Asst Lib U Ill 1910-15) Catg Lib U Ill 1915- 602 S Lincoln St Urbana Ill
ROBERTSON Norman Sumner (la 1903-7 AB) Ranch Snow Belt Mont
?*Robertson* O (acad 1877-8) Springfield Ill
Robertson Mrs O A (see Butler Anna R)
?Robertson Roy Clifton (acad 1902-4 m eng 1904-6) 1502 Monroe St Peoria Ill
Robertson Walter Kempster (la com 1913-14) Stu Beloit Coll 72 Gall Av River Forest Ill
ROBERTSON William Spence (BL (Wis) '99 ML (do) '00 PhD (Yale) '03 Instr Hist W Res U 1903-6 Asst Prof Hist do 1906-9) Asst Prof Hist U Ill 1909- 908 W Nevada St Urbana Ill
Robinetta Eva Mae (Mrs T W Huss) (la 1903-6) Home c/o Dr Mahon Lindley 203 W High St Urbana Ill
Robins John Quitman Jr (ag 1913-14 Also Trinity Coll) 434 S Church St Tupelo Miss
Robinson Mrs (see Elder Loretta K)
Robinson Mrs (see Maxwell Mabel)
Robinson Mrs (see Mosser Maggie)
ROBINSON Albert Fowler (c eng 1875-80 BS CE 1891) Bridge Eng Sante Fe RR 1033 Ry Exch Bldg Chicago (166 N Scoville Av Oak Park Ill)
Robinson Albert William (m eng 1912-) Stu 166 N Scoville Av Oak Park Ill
Robinson Mrs Andrew (see Wadsworth Litta G)
ROBINSON Anna Belle (h sc 1909-12 AB Also NW U) Teach c/o YWCA Indianapolis (Granville Ill)
ROBINSON Arthur Seymour (m eng 1876-80 BS) Chf Eng Grant Smith & Co Rome NY (Sault St Marie Mich)
?*Robinson* Benjamin Franklin (acad 1905-8) 603 S Lincoln Av Urbana Ill
Robinson Mrs C E (see Callagan Cora A)
ROBINSON Candace Ione (Mrs B F Kauffman) (la 1901-6 AB) Home Sterling City Cal
Robinson Carroll Reuben (sp ag 1907-8) Ag & M Eng Prentice Ill
ROBINSON Charles Jason (ag 1904-6

'07-9 BS) Ag Manteno Ill
ROBINSON Charles Mulford (AB (Rochester) '91 AM(do) '05) Prof Civic Design U Ill 1913- 65 S Washington St Rochester NY
Robinson Charles Summers (sc 1903-5 AB(Mich) '07 MS(do) '09) Res Chem Ag Exp Sta E Lansing Mich
Robinson Charles Sumner (acad 1884-6) Ret Mgr & Dir Plays Manchester Center Vt
†*Robinson* Don (acad 1905) Pekin Ill
Robinson Dorothy Marie (sp mus 1911-12) Clk Atwood Ill
†Robinson Earl Leroy (e eng 1906-7) Av J & W Seventh St Sterling Ill
Robinson Edith Alice (la 1915- Also Shurtleff Coll) Stu Goodfield Ill
Robinson Edna Lena (su 1914) Teach Bluffs Ill (Pittsfield Ill)
Robinson Mrs Elinor Corse (Mrs M R) (sp mus 1902-5) 1016 California Av Urbana Ill
ROBINSON Elna Alphonso (m eng 1870-4 BS Hon ME '93 Prof Machine Shop U Ill 1875-7) Heat & Plumb 112 N Hill St Champaign Ill
Robinson Estelle Pearl (Mrs Clifton Chambers) (la 1902-4 Also Nat Pk Sem Forest Glen Md) Home Sadorus Ill
Robinson Ethelyn Clyde (la h sc 1914-) Stu "The Oaks" La Salle Ill
Robinson Mrs Ewell (see Kirk Elizabeth)
ROBINSON Florence Elinor (la 1902-5 sp mus 1905-6 '08-9 la 1909-13 BS) At home 1016 W California Av Urbana Ill
Robinson Mrs G M (see Troyer Wm Lincoln)
Robinson Gertrude Frances (Mrs Vail Cordell) (su 1914 Also Ill St Nor U) Home Barry Ill
Robinson Glenn (acad 1892-3) Cash Bk Rantoul Ill
Robinson Glenn Warren (ag 1910-11 '14-) Stu Lincoln Ill
ROBINSON Grace May (la 1908-12 AB) Teach Roswell N Mex (Gilman Ill)
Robinson Mrs H E (see Stewart Maggie E)
Robinson Harold Lynn (la 1915-) Stu 709 W Nevada St Urbana Ill
ROBINSON Harry Franklin (arch 1902-6 BS) Mgr Frank L Wright Arch Ofc 216 S Michigan Av Chicago
?Robinson Hattie Jean (ag h sc 1903-4) Champaign Ill
Robinson Henry Duncan (la 1911-13 su 1915 Also Beloit Coll) Acct Barber-Colman Co 515 S Second St Rockford Ill
?*Robinson* Henry Hallock (acad 1901-3) 506 W Illinois St Urbana Ill (Grand Ridge Ill)
Robinson Howard Street (sc 1906-7 BS & EM(Mich Min) '11) Supt West Beaver Mine Hymers Ont (7108 La-Fayette Av Chicago)
Robinson Hugh Dean (la 1914-) Stu 128 153rd St Harvey Ill
Robinson James John (l 1898-9 1900-1) Field Wk Standard Oil Co Shriveport La
*Robinson John Allen (ag 1915) d Sept 26 1915 Champaign Ill
Robinson John Lester (l 1913-) Stu R10 Mt Vernon Ill
ROBINSON Kendall Edward (c eng 1906-10 BS) Surv Bur Lands Manila PI
Robinson Laurence Penfield (sc 1896-7) Invest Securities 1306 Otis Bldg 10 S La Salle St Chicago
Robinson Lee Edgar (l 1902-4 Planter Vaughan Miss (827 Illinois St Springfield Ill)
ROBINSON Lewis Archibald (la 1896-8 AB g 1898-1901 AM PhD(NY) '11 Also Col U 1908-9) Teach White Post Va
Robinson Matthew Rodgers (e eng 1915-) Stu Port Royal Pa
ROBINSON Maurice Henry (AM (Dart) '98 PhD(Yale) '02 Asst Pol Sc Dart 1897-8 Instr Pol Econ Yale 1899-1902) Prof Industry & Trans U Ill 1902- 1016 California Av Urbana Ill
Robinson Mrs M H (see Robinson Mrs Elinor Corse)
Robinson Millard Milton (com 1915-) Stu Vermont St Maquoketa Ia
*Robinson Minnie Gertrude (Mrs W L Troyer) (la 1884-6) d Champaign Ill
Robinson Myra (la h sc 1915-) Stu Kansas Ill
Robinson Nellie Maude (Mrs M B Williams) (la 1899-1900) Home 1566 E 62nd St Chicago
Robinson Paul Gardner (ag 1915-) Stu 128 153rd St Harvey Ill
ROBINSON Paul Thomas (ag 1908-12 BS) Ag Halstad Minn
*Robinson Phillip Sydney (e eng 1895-8) d Jan 17 1905 Aurora Ill
Robinson Ralph Paul (e eng 1910-11) Struct Draft 34 Madison Av Youngstown O
ROBINSON Raymond Elder (m eng 1904-8 BS g 1908-9 MS) M Eng 166 N Scoville Av Oak Park Ill
Robinson Robert Bruce (c eng 1897-8) C Eng Pocatello Id
Robinson Robert Burch (acad 1902-3) E Eng Newman Ga

Robinson Robert Johnson (acad 1909-10 la 1910-11) Teach Ashkum Ill
ROBINSON Rodney Potter (g latin 1915- AB(Mo)'10 AM(do)'11) Asst Classics U Ill 1915- 1303 University Av Urbana Ill (Box 403 Perry Okla)
Robinson Roy Edward (acad 1909-10) Mech R2 Bethany Ill
Robinson Ruth Love (ag h sc 1914- Also E Ill St Nor) Stu 108 Hillsboro Av Edwardsville Ill
Robinson Samuel Newton (acad 1905-6 cer eng 1906-7) Pres Peoria Film Exch 812 Fayette St Peoria Ill (603 Seventh Av)
¶Robinson Samuel T (su 1904&'06 Also Ill St Nor U) Harrisburg Ill
*ROBINSON Stillman Williams (CE (Mich)'63 DSc(Ohio St)'96 Asst Eng U Mich 1866-7 Prof M Eng & Phys U Ill 1870-8 Dean Coll Eng do 1878 Prof M Eng & Phys do 1878-82 Prof M Eng Ohio St U 1882-95 Prof Emeritus 1899-1910) d Oct 31 1910 Columbus O
ROBINSON Thomas Leo (m eng 1908-12 BS) Purchasing Eng 811 N Park St Streator Ill
ROBINSON Ward Reid (c eng 1902-6 BS g 1908-9 CE Asst Eng Exp Sta U Ill 1906-9) Sec & Chf Exam St Civil Serv Comm State House Springfield Ill (837 S Illinois St)
Robinson Warren Isaac (ag 1913-) Stu La Salle Ill
Robinson William E (la 1877-8) Supreme Recorder Court of Honor 1401 Williams Blvd Springfield Ill
ROBINSON William Kean (g bacteriol 1915- BS(Md Ag)'13 MS(Geo Wash)'15) Asst Bacteriol U Ill 1915- 907 W California St Urbana Ill (Franktown Ky)
¶Robinson William Ross (sp 1900-1) Springfield Ill
Robinson Willis Singleton (m eng 1905-8) Mach Sales Minn Steel & Mach Co Minneapolis
Robison Archie Leslie Jr (sp ag 1903-4) Ag Pekin Ill
Robison Don (acad 1905-7) Stock Pekin Ill
†*Robison* Edgar (acad 1884-7) Towanda Kan
Robison Edna Lena (su 1914) Teach Bluffs Ill (Pittsfield Ill)
*Robison Elmer C (acad 1881-2 ag 1882-4) d Sept 1895 Towanda Kan
ROBISON Emily (lib 1910-12 BLS AB (Temple)'09) Libr 121 North St Bloomsburg Pa
ROBISON Ethel Juanita (g la 1908-9 AM AB(Blackburn)'08) Teach 518 Johnson St Carlinville Ill
Robison Frank Wilson (sp ag 1902-4) Bnk Towanda St Bk Towanda Kan
Robison Glen Rupert (sp ag 1906-9) Ag Hamilton Ill
Robison James Charles (sp ag 1892-3) Ag Towanda Kan
Robison James Smith (ag 1910-11) Ag Pekin Ill
Robison Leslie W (sp ag 1886-7 Also Ill St Nor U) Ag Towanda Kan
†Robison Lyle (la 1899-1902) Kewanee Ill
Robison Victor Blaine (g la 1909-10 AB(Blackburn)'09) Sales 314 E Locust St Bloomington Ill
†Robor Bruno (c eng 1903-4) Mt Vernon Ill
Robor Minnie (su 1913) 400 N Tenth St Mt Vernon Ill
†Robor Rena (su 1912 Also U Tenn) 400 Tenth St Mt Vernon Ill
Robrock Lawrence Martin (c eng 1911-14) Stu U Wis 1317 Sullivan Av St Louis
ROBSON Carl David (c eng 1904-9 BS) Steel & Concrete Designer 731 S Grove Av Oak Park Ill
Robson Henry Stuart (ag 1910-11) Ag & Stock R7 Wataga Ill
Roby Luther Edward (eng 1891-3) Dir Treas & Supt Peoria Drill & Seeder Co Peoria Ill (222 Bigelow St)
Rocha Zacarias (su 1905 Also W Ill St Nor & St Vincent's Coll) Teach Tagbilaran Bohol PI
Roche Edward Francis (acad 1895-7) 431 12th St Rock Island Ill
Roche Leon (ag 1913-14) Olive Branch Ill
ROCHOW Carl John Frederick (sc 1896-1900 BS MD(Rush)'03 Also U Freiburg 1910) Med 823½ 20th St Rock Island Ill
Rock John Henry (sp ag 1892-3) Ag Pesotum Ill
Rock Pauline Joy (Mrs P J Skiles) (acad sp mus 1908-9 '10-11) Home 225 S Cuyler Av Oak Park Ill
Rockey Paul Thomas (arch eng 1913-) Stu 170 Union St Freeport Ill
Rockhold Frank Duncan (e eng 1915-) Stu 1014 Elmwood Av Wilmette Ill
ROCKHOLD Kenneth Edward (cer eng 1912-13 '13-14 BS Also U Colo) Eng L E Rodgers Eng Co 30 N La Salle St Chicago (712 S Central Av Burlington Ia)
Rockrohn Arthur William (la com 1912-13 Also NW U) Acct & Bus

Mgr 5925 S Wabash Av Chicago
?Rockwell Calvin Albert (sp ag 1904-5) Sheridan Wyo
ROCKWELL Louis (l 1907-10 LL B) Law St Charles Ill
Rockwell Sylvester Thomas (c eng 1911-13) Landscape Eng Des Plaines Ill (1417 Grand Av Davenport Ia)
Rockwell Van (l 1908-10) Merc 31 E Main St St Charles Ill
Rockwood Roscoe (la com 1908-11) Coal Bus Gibson City Ill
Rodee Palmer (ag 1914-15) Prophetstown Ill
†Rodemeyer Benjamin Eusebius (m eng 1910-13) 509 Seventh Av Sterling Ill
†Rodgers Charles Henry (la 1909-12) R1 Brownsville Ill
Rodgers Mrs H D (see Elder Bessie M)
Rodgers Leon L (acad 1893-4 e eng 1894-7) Min Eng Beeler Id (Riverton Ill)
Rodgers Lillian (Mrs C E McQuigg) (su 1901) Home State College Pa
Rodgers Perry Harrison (la com 1912-13 la 1915-) Stu Atwood Ill
ROGERS Robert Bean (acad 1904-5 ry e eng 1905-9 BS) Mfg 1228 Ninth St Santa Monica Cal
Rodgers Mrs R B (see Dunlap Nora B)
Rodgers Mrs Roy (see Hastings Nellie)
Rodi Mrs C H (see Borton Lucina J)
RODMAN Charles Scaman (la 1900-4 AB) Ret Mintr Moweaqua Ill
Rodman Mable Florence (su 1911) Libr De Land Ill
RODMAN Robert R (l 1903-6 LL B) Law Hoopeston Ill
Rodriguez Antonio (c eng 1914- Also Loyola U) Stu 4602 Calle Comercio Mata Sta Clara Cuba
?*Rodriquez* Joseph (acad 1904-5) Saltillo Coahuilo Mex
RODRIGUEZ Roberto Sequndo (arch eng 1903-6 BS) Chf Struct Eng Monterrey Iron & Steel Wks 3rd Niza 54 Mexico City Mex
ROE Arthur Zeke (l 1899-1900 LL B Also N Ind U) Law & St Repr Vandalia Ill
?Roe Fred Carleton (ag 1910-11) 2531 Madison Pl Quincy Ill
Roe Gertrude Alice (la 1913-14 Also Ill Wes U) Tuscola Ill
Roe Harry Austin (acad 1910-11 m eng 1911-13) M Eng 436 N Ninth St Quincy Ill
Roe Hazel Mae (la 1913-14) Tuscola Ill
Roe Mrs J N (see Hunt E G)
Roe Raymond (arch eng 1914-) Stu 931 LaFayette St Chicago
Roe Rosanna Elizabeth (su 1911 Also N Ill St Nor) Stu U Cal Silverton Ore
Roebuck Harold Darius (e eng 1909-10) R Est Van Nuis Cal
?Roedel Lawrence John (eng 1913-14) 2224 Dean Av Spokane Wash
Roefer Charles Martin (cer eng 1910-13) Adv & Bus Mgr Courier Herald Urbana Ill
*Roemer William C (sp 1871-2) d April 16 1873 Toledo O
Roesner Hedwig Elizabeth (mus 1912-13 su 1915) Teach H Sch Gilman Ill (414 Seventh St Moline Ill)
Roessler Ira Philip (sp ag 1908-9) Ag Shelbyville Ill
Roessler Luther Martin (sp ag 1904-6) City Eng Fremont Neb (Shelbyville Ill)
ROESSLER William Otto (ag 1912-16 BS) Stu S First St Shelbyville Ill
Rogan John E (acad 1882-3) R Est & Ag Carlyle Ill
*Rogan Jonathan A (c eng 1887-8) d Sept 17 1903 Decatur Ill
Rogan Octavia Fry (lib 1909-10 AB (Tex) '08) Libr St Lib 812 W 22½ St Austin Tex
?Rogers Alice D (sp a&d 1884-6) Urbana Ill
ROGERS Allen Ellington (AB(Bowdoin) '76 AM(do) '78 Act Prof Law U Ill 1906-7) Prof Law U Me 1907- Orono Me
†Rogers Anna Elizabeth (su 1899& 1901) Mt Vernon Ill
ROGERS Anna Sophie (la 1907-11 AB AM '14) Asst Psych U Ill 601 E Chalmers St Champaign Ill
Rogers Beulah (la 1914- Also Lewis Inst) Stu 2534 Wilcox Av Chicago
Rogers Charles Arthur (c eng 1905-7) Ag Burlington Ia
Rogers Charles Bolles (la 1902-3 AB (Williams) '07) Grain 2216 Grand Av Minneapolis
Rogers Charles Columbus (sp law 1906-7) 1421 Wabash Av Mattoon Ill
Rogers Charles Gregory (m eng 1911-12) Auto Repair Crystal Falls Mich
Rogers Clarence Alvin (ag 1907-11) Ag Wyoming Ill
Rogers Dick Oglesby (ag 1909-12) Mech Premier Auto Co Indianapolis (Hume Ill)
Rogers Don Haney (sp ag 1909-10)

Ag Callender Ia
ROGERS Edith (Mrs R E Schreiber) (acad 1901-2 la 1902-6 AB) Home 1500 Farwell Av Chicago
Rogers Elsie Marie (la h sc 1913-) Stu Kelsey Krest Havana Ill
Rogers Ethelyn Alice (la 1907-9) At home Wyoming Ill
ROGERS Franklin Griffith (m eng 1905-7 BS Also Armour Inst) Mgr Chgo Ofc Kewanee Water Supply Co 1212 Marquette Bldg Chicago
Rogers Gardner Spencer (ag 1912-) Stu 1306 Hinman Av Evanston Ill
ROGERS Harry Barrett (c eng 1911-15 BS) Trav Solicitor McGraw Publ Co 525 N Ridgeland Av Oak Park Ill
Rogers Mrs Harry D (see Elder Bessie M)
Rogers Harry Thomas (arch eng 1912-) Stu 403 W White St Champaign Ill
Rogers Henry Sheldon (ag 1913-) Stu Marengo Ill
Rogers Herbert Dinwiddle (sp arch 1891-3) R Est Mgr Lewistown Ill (Peoria Ill)
†*Rogers* Howard Ezra (acad 1896-7 Also Pa St Nor Sch) Mendota Ill
ROGERS Jerome Stanley (g sc 1907-9 MS AB(Syr)'07 Asst Chem U Ill 1907-8) Asst Chem Bur Chem US Dept Ag Washington (832 Rittenhouse St NW)
Rogers Mrs J S (see Seed Elsie M)
†Rogers John Dexter Jr (la 1911-12) 321 N Madison St Clinton Ill
?Rogers John Francis (sc 1892-3) 2981 Archer Av Chicago
?*Rogers* Josephine (acad 1901-2) Campbell Hill Ill
**Rogers* Lawrence Stevens (acad 1896-9) d Mendota Ill
Rogers Margaret Lillian (su 1908) Teach 747 E 36th St Chicago
Rogers Minnie Oleta (su 1915) Teach R11 Urbana Ill (203 E Green St Champaign Ill)
Rogers Myron Cyrus (acad 1897-8) Law Fulton Ill (Prophetstown Ill)
Rogers Mrs N C (see Williams Florence M)
†Rogers Nellie (la 1900-2) Covington Ill
Rogers Paul H (1 1913-15 Also Eureka Coll) Stu U Mich Atlanta Ill
Rogers Russell David (arch eng 1912-) Stu 223 Derby St Pekin Ill
Rogers Stella Mae (Mrs J G Forbes) (lib 1902-3 Also NW U) Home 701 W Kenilworth Av Oak Park Ill
Rogers Vera Holcombe (la 1907-8) Kinderg Teach Washington Ia
Rogers William Turner (c eng 1907-10) Osteop 1410 W Monroe St Chicago
Rogge Lena Maria (su 1914 Also Ill St Nor U) Prin H Sch Tallula Ill
Roggers Robert Ranweck (la 1872-3) Holdenville Okla
Rohde Minnie Eleanore (Mrs R C Mize) (h sc 1912-13) Home Santa Ana Cal
*Rohkam Henry (arch 1902-5) d July 1905 1314 Oakdale Av Chicago
Rohl Robert Carl (acad 1906-7 e eng 1906-7) Bus Mgr 302 S Poplar St Centralia Ill
ROHLFING Alfred Robert (la 1910-14 AB) 4165 Washington Av St Louis (Groveland Ill)
Rohlfing Walter Lewis (ag 1912-15) Stu Groveland Ill
Rohn Fred Andrew (arch eng 1912-) Stu 1325 Rosedale Av Chicago
Rohrback Eva Isabelle (acad 1909-10 ag h sc 1910) At home Piper City Ill
Rohrback Marietta (Mrs F D Railsback) (la h sc 1910-11 Also Ill St Nor U) Home Minier Ill
Rohrbough Elsie Gwendolyne (la 1915-) Stu Kinmundy Ill
*Rohrbough Frank Charles (c eng 1909-13) d Sept 6 1914 Kinmundy Ill
Rohrbough Levi Calender (la 1880-1) Merc Kinmundy Ill
ROHRER Carl James (ag 1907-11 BS) Ag Specialist Gen Elec Co 7 Park St Schenectady NY
Rohrer Charles (eng 1901-2) Asst Mgr Hiram Sibley Est Farms Sibley Ill
Rohrer Edward Curtis (e eng 1894-5) Investments St Louis
Rohrer Frank Philip (chem eng 1911-15 la 1915-) Stu Gilman Ill
Rohrer Minnie Genevieve (Mrs W H Fisher) (la 1905-9 AB) Home 158 Sumac Av Philadelphia
Rohrer Wilburn Herbert (la 1900-1) Asst Cash 1st Nat Bk Waverly Ill
Roland Lela Mae (ag h sc 1912-15) At home 123 E University Av Champaign Ill
ROLAND Vern Anton (arch eng 1910-14 BS) Contr 127 E University Av Champaign Ill
Rolens Edith Leota (Mrs E C Millikan) (ag h sc 1906-8) Home 2123 W Edith St Murphysboro Ill
ROLFE Amy Lucile (acad 1900-2 la 1904-8 BS) Stu Col U 601 E John St Champaign Ill
ROLFE Charles Wesley (la 1868-72 BS

MS '77 Asst Nat Hist U Ill 1872-3) Prof Geol U Ill 1881- 601 John St Champaign Ill

ROLFE Martha Deette (acad 1895-6 la 1896-1900 BS AM '04 Also Bryn Mawr 1914-15) At home 601 E John St Champaign Ill

ROLFE Mary Annette (acad 1897-8 la 1898-1902 AB g la 1907-8 su '09 Also Garrett Biblical Inst) At home 601 E John St Champaign Ill

ROLFE Susan Farley (Mrs H G Butler) (acad 1897-8 la 1899-1903 AB AM '09) Home 159 Highland Av Downers Grove Ill

?Rolfe W J (Prof Engl U Ill su 1900)

*Roll Alva Eston (acad 1902-4 e eng 1904-5) d Broadlands Ill

Roll George W (acad 1884-6) Ret Ag 323 Madison Av Wichita Kan

Rollins George Edward (acad 1879-80 la 1880-1 MD(Rush) '84) Med R19 Edwards Ill

Rollins Neta (la 1914-) Stu 139 Elm St Paxton Ill

Rollo John Newton (ag 1914-15) Glengyle Pl Chicago

Rollo Ralph Alexander (c eng 1905-8) C Eng 2113 Division St Murphysboro Ill

Rollo Robert Penman (l & la 1909-13) Law 524 North St Murphysboro Ill

Roloff William Arthur (arch eng 1913-14) Homer Ill

Rolphe Earl Edwin (e eng 1909-10) Brakeman 320 Adams St Savanna Ill

ROMAN Frank Louis (sc 1909-11 BS Also Lousanne U) Testing Eng Ill Highway Dept Arsenal Bldg Springfield Ill (219 W Cook St)

ROMAN Oscar (ag 1910-14 BS) Ag & R Est R1 Granite City Ill

ROMAN Walter Jr (la com 1908-12 AB) Mgr Roman Co 940 Syndicate Trust Bldg St Louis (Granite City Ill)

Romeiser Alvin (com 1912-13 '15- Also N Amer Gym O) Asst Phys Tr U Ill 1915- YMCA Champaign Ill (302 Abend St Belleville Ill)

Romeiser Edwin (ag 1914-15) Stu U Cal 302 Abend St Belleville Ill

*Romeiser Petra (su 1906 la 1906-7 Also Mary Inst) d Sept 1908 Belleville Ill

ROMERO Carlos Nicholas (ag 1909-10 BS Also N Mex Ag Coll) Ag Chihuahua Mex

Romero Newman (la 1914-) Stu 436 N Sheridan Rd Highland Pk Ill

ROMIG Frank G (m eng 1906-10 BS '11) M Eng 712 Harrison St Gary Ind

Romig Mrs F G (see Dean Jessie L)

Romig Jesse Arnold (e eng 1914-) Stu 603 E Springfield Av Champaign Ill

Romine F A (acad 1872-4 la 76-77 Also U Ark 77-9 DDS(Amer Dent Chgo) '84 DO(Kan City Osteop) '00) Dent Champaign Ill (604 Orchard St Urbana Ill)

Romine James Simpson (sp 1868-73) Ret 418 King St Chadron Neb (418 Wayne St Danville Ill

ROMINE Joseph Fred (ag 1911-15 BS) Ag Tuscola Ill (R4 Atwood Ill)

Romine Mrs J F (see Nelson Daisy)

Romine Lou (Mrs H L Stoggin) (acad 1879-80) Home Bridgeport Neb

Romine Mary Edmiston (sp mus 1905-6 Also Brownell Hall Omaha) At home 512 W High St Urbana Ill

*Romine Mary F (Mrs H P Blackburn) (sp 1870-3) d Nov 24 1897 Danville Ill

Romine Stephen A (acad DDS(Amer-Dent)) Dent 223 N Neil St Champaign Ill (604 S Orchard St Urbana Ill)

Rominger William Edgar (1 1914-15) Teach Soldiers Orphan Home Normal Ill (2614 Second St Shelbyville Ill)

Rompel Ruth Edith (la 1914-) Stu 1007 S Second St Champaign Ill

Rompf Trean Ione (Mrs Paul E Denney) (mus 1908-9) Home 375 Maple Av Aurora Ill

RONALDS Hugh Louis (acad 1880-1 m eng 1881-5 BS) Merc & Ag Grayville Ill

†Ronan Lloyd Ellsworth (c eng 1911-12) c/o J J Ronan 510 W Seventh St De Kalb Ill

Rondthaler Harold (la jour 1910-12) Ag & Forestry Moosehart Batavia Ill

Roney George Andrew (la 1915-) Stu 1402 Canfield St Sullivan Ill

†Roney Ralph Todd (sc 1904-6 Also Millikin U) 555 W William St Decatur Ill

RONEY William Hanson (c eng 1902-5 BS) C Eng 9944 Av "H" Chicago (St Charles Ill)

?*Rood* Ida (acad 1877-8) Bloomington Ill

Rood John Harold (acad 1907-8 la com 1908-9 Also Rose Poly) Mfg Joplin Mo

Rood Katherine Estelle (la 1905-7) Sec 4759 Winthrop Av Chicago (Plano Ill)

Roodhouse Henry (ag 1912-13) Ag Whitehall Ill
Roodhouse James Peter (la 1889-90) Bk Cash Greenfield Ill
Rook Charles Wesley (acad 1905-6) Ag Bowen Ill
Rook Mary Susie (Mrs H D Templeton) (acad 1903-4 sc 1904-6) Home Julesburg Colo
Rooker James Monroe (ag 1869-70) Teach & Ag Niotaze Kan
†Roologle Karl McClellan (l 1907-8) 109 W Neil St Champaign Ill
?Rooney Francis P (sp arch 1888-9) O'Conner Neb
Roop Christian Young (chem 1873-5) Chem Eng 2310 Bowditch St Berkeley Cal
Roos Edwin George (arch eng 1913-15 com 1915-) Stu 1918 Whitnall Av St Louis
ROOS Peter (Instr Indust A&D U Ill 1876-7 Prof Indust A&D U Ill 1880-9) Dir Art Pub Schs 1896-24 Sacramento St Cambridge Mass
Roos Mrs Ella F (Mrs Peter Roos) (sp a&d 1884-5) Home 24 Sacramento St Cambridge Mass
Roosa Miller S (ag 1908-9 Also Throop Poly) Ag Rockport Ill
Root George Hinchliff (eng 1891-4 Also U Minn & St Paul Coll Law 1902) Merc Root & Hageman 403 Nicollet Av Minneapolis
Root Kimball Valentine (cer 1910-15) R Est & Orchestra 6118 Stony Island Av Chicago
Root Perrin Bailey (ag 1910-12) Clk 4432 N Ashland St Chicago
ROOT Ralph Rodney (BSA(Cor) '10 MLA(Harv) '11) Asst Prof Land Gard U Ill 1912- 1104 W Illinois St Urbana Ill
†Root Ralph Walda (la 1901-2) Galva Ill
†Root Susie Verne (su 1908) Versailles Ill
ROOTH Carrie Lee (acad 1906-9 la 1909-14 AB) Teach Hanover Ill (Joy Ill)
Rooth James (c eng 1914-) Stu Joy Ill
?Roots Annette C (sp 1871-2) Champaign Ill
?Roots Nellie C (Mrs Nickerson) (sp 1872-3) 4112 S State St Chicago
ROPIEQUET Wilfred Crouch (la 1910-14 AB) Ins 641 Veronica Av E St Louis Ill
Ropiequet Mrs W C (see Green Alta)
ROPP Franklin Newton (c eng 1904-8 BS) Gov Surv c/o US Surveyor General 63½ Appraisers Bldg San Francisco
ROPP Pearl Iola (acad 1907-9 la 1909-12 AB) Mus 1209 N Clinton St Bloomington Ill
†Rosado Franco Thomas (su 1911 Also Kansas St Coll) Pontevedra PI
Roscoe George Howard (ag 1913-) Stu 582 Greenwood Av Blue Island Ill
*ROSE Alice (la 1898-1902 AB) d Oct 3 1903 Oak Park Ill
?Rose Cameron Alfred (acad 1900-1 sc 1901-3) Oak Park Ill
ROSE Carlton Raymond (g sc 1898-1900 PhB(Mich) '94 PhM(do) '96 Asst Instr Chem U Mich 1894-6 Instr Chem U Ill 1896-1900 Prof Metallurgy Colo Sch Mines 1901-3) Chem Eng 651 Howard St San Francisco
Rose Daniel Treat (sp 1906-7 '08-9) Ag Findlay Ill
ROSE Earl Eli (l 1906-9 LL B) Law New Augusta Miss
†Rose Edward (acad & sp ag 1906-8) Mattoon Ill
ROSE Elizabeth Irene (mus 1906-10 B Mus) Rankin Ill
Rose Elsie Coral (su 1913) Teach Windsor Ill
ROSE Fred Wayland (acad 1898-9 eng 1899-1903 BS) Consult Eng 740 Auditorium Bldg Minneapolis (Mazon Ill)
Rose Harold Boone (m eng 1911-) Stu 501 S Babcock St Urbana Ill
†Rose Helen Elizabeth (mus 1904-5) c/o Harriet H Riddle Mattoon Ill
ROSE L Vernon (la 1899-1902 AB) Mgr Implement Dept Ofc Sears Roebuck Co Chicago (837 Clinton Av Oak Park Ill)
Rose Rebecca Ann (la 1903-5 Also E Ill St Nor Instr Art U Ill su 1906) Teach Odessa Mo (Windsor Ill)
Rose Walter Silver (e eng 1914-15) R Est 5006 Grand Blvd Chicago
ROSE Webster Barclay (acad 1900-1 la 1901-3 '09-10 AB su 1906&'07 Also U Chgo) Prin H Sch & Edit E Moline Herald Gays Ill
†Rose Wilber Wilford (su 1907) Windsor Ill
†*Rose* William (acad 1891-2) Columbia Ill
ROSEBERRY Clarence Judson (l 1902-5 LL B) Priv Sec & Law 117 S Jefferson Av Peoria Ill (405 Morton St)
Rosecrans Bennett Paine (acad 1907-8 ry c eng 1903-5 '08-10) RR C Eng

1325 London Rd Duluth Minn
Rosecrans Crandall Zachariah (m eng 1915-) Stu 806 S Third St Champaign Ill
Roseman Leanor (la 1913-15) 1620 S Homan Av Chicago
Rosen Bernard (la com 1913-15 com 1915-) Stu 5422 S Park Av Chicago
Rosenberg David (la com 1905-6) Merc Vienna Ill
Rosenberg Emanuel (la 1915-) Stu 125 S Water St Decatur Ill
Rosenberg Frank (cer eng 1914-) Stu 1109 S Robey St Chicago
Rosenberg Herbert Bernard (ag 1912-13 '15-) Stu 2257 C St Granite City Ill
Rosenberg Ira (la com 1908-10 AB Cin) '12) Adv 1808 Sherman Av Evanston Ill
Rosencrans Dale DeForest (ag 1915) Pawpaw Ill
†ROSENCRANS Fred Barnum (c eng 1907-11 BS) 310 McKinley Av Waukegan Ill
Rosenkrans Carl Otto (acad 1910-11 sp ag 1911-13) Ag R1 Pawpaw Ill
Rosenkrans Mabel (acad 1910-11 Also Dixon Coll) Teach Pawpaw Ill
Rosensteel Jerome J (sp ag 1880-1 Also Beloit Coll 1873-6) Ret 295 Carroll St Freeport Ill
Rosenstone Reuben Eric (ag 1912-13) Ag Cambridge Ill
Rosenstone Ruth Carlyn (sp mus Feb 1915 Also Augustana Coll) Cambridge Ill
†Rosenthal Harry (la com 1911-12) 1344 W Congress St Chicago
Rosenthal Joseph D (ag 1912-13) Asst Mgr Merc Cold Storage Co 1114 S Hermitage Av Chicago
Rosmussen Mrs (see Brown Cornelia A)
Ross Anne Russell (la 1915-) Stenog Asst Dean Eng U Ill Carrollton Ill
Ross Mrs C U (see Bensyl Kate G)
Ross Carl Wilbur (g la 1911-12 AB (De Pauw) '08) Teach Thorntown Ind
Ross Charles Kelso (ag 1909-11) Ag Newton Ill
Ross Clarence Samuel (sc 1909-13 AB g sc 1913-15 AM Also Kan St Ag Coll) Asst Geol U Ill 1913- 105 Green St Champaign Ill
Ross Della (acad 1879-80 la 1881-2) At home Wilcox Ariz
Ross Ernest Frank (e eng 1909-10) Clk White Hall Ill
Ross Edwin Albert (su 1903) Teach Box 702 Venice Cal
ROSS Ellison Lloyd (g chem 1910-12 PhD BS(Ia) '04 Asst Chem U Ill 1910-12 Instr Chem NW U 1914-) Chem Psyschopathic Hospital Kankakee Ill
†*Ross* Eva (acad 1906-7) Philo Ill
*Ross Ford (sp ag 1904-5 Also Armour Inst) d 428 Chicago St Elgin Ill
Ross George (e eng 1905-7) Asst Supt Portland Cement Co 1211 Montclair Av St Louis
Ross Gertrude Duncan (su 1906&'12 la 1914- Also Ind Cen Nor U) Stu Philo Ill
ROSS Glenn Thompson (la 1909-14 AB) Asst Cash Busey St Bk 412 Iowa St Urbana Ill
Ross Harry Albert (ag 1914- Also Greenville Coll) Stu 306 E Daniel St Champaign Ill
†Ross Henry H (ag 1872-3) Alvin Ill
†Ross Herbert Austin (arch 1894-8) Jerseyville Ill
Ross Herbert Emil (c eng 1913-14 la 1914-) Stu Avenue House Evanston Ill
Ross Mrs Herman W (see Stevens Della A)
ROSS John Carl (g chem 1913-15 MS 1915- AB(U Cape Good Hope) '12) Stu Cape Town S Africa
Ross John McLinn (la 1914- Also Yale U) Stu 445 Orchard St New Haven Conn
Ross Joseph Benjamin (acad 1905-6 m eng 1906-8) Mgr Ideal Amusement Co Canton Ill
?Ross Joseph L (ag 1874-6) Macomb Ill
Ross Julian Jerome (acad 1905-6 m eng 1906-7) E Eng & Contr Hume Mo (Breckenridge Ill)
Ross Kenneth Dwight (la 1912-15 com 1915-) Stu 615 W First St Grand Island Neb
Ross Lloyd Elliott (e eng 1902-5 EE (Lewis Inst) '06) Elec Insp Commonwealth Edison Co 5731 Maryland Av Chicago
Ross Lois Evelyn (la 1911-12 Also NW U 1910-11) Teach H Sch Chatsworth Ill (Saunemin Ill)
Ross Louise Henrietta (la 1906-10 AB) Teach Avenue House Evanston Ill
Ross Luther Sherman (sc 1885-9 BS g 1889-90 MS Prof Nat Sc U Ill 1890-1) Prof Zool & Bacteriol Drake U 1892- 1308 27th St Des Moines Ia

Ross Mrs L S (see Bardwell Ellen M)
Ross Marion Anise (Mrs C B Dugan) (acad 1908-9 sp la 1906-8 Also Ill Wom Coll) Home 85 E Humboldt St San Jose Cal
*Ross Martin Winter (ag 1909-10) d Jan 13 1916 Alvarado Minn
Ross Mrs M W (see Moulton Lora B)
Ross Mary Ellen (Mrs H W Beale) (la 1905-6) Home Mansfield Ill
Ross Nelda Glendora (ag h sc 1914-) Stu Easton Ill
Ross Otto Hugh (ag 1905-6) Stenog Marshall Ill
Ross Robert Malcolm (acad 1898-1901 la 1901-5 AB Also P&S Chgo) Head Hospital Nanking China (1310 Springfield Av Urbana Ill)
Ross Mrs R M (see Read Nellie L)
Ross Roy Meneley (la com 1909-14 AB) Meneley Ross Plumbing Co Champaign Ill (412 Iowa St Urbana Ill)
Ross Roy Van (la 1903-7 AB) Steamship Pier B Seattle
Ross Russell (ag 1910-12) Ag Ivesdale Ill
Ross Sprague D (la 1877-81 BS) Ag & R Est 615 W First St Grand Island Neb
Ross Mrs S D (see Barnes Bertha E)
Ross Stanley Parker (arch eng 1914-) Stu 509 S Fourth St Champaign Ill
Ross Thomas Allen (ag 1911-13) Chem 6419 Greenwood Av Chicago
ROSS Verne Ralph (g sc 1908-9 AM AB(Millikin)'08) Teach Covina Cal
Ross Walter Raleigh (sp ag 1903-6 Also Ober Coll) R Est 601 Stevens Bldg Detroit
?Ross Whitfield (su 1906 Also Lincoln Inst Mo) Attucks Sch Kansas City Mo (Montgomery City Mo)
Ross Mrs William (see Hobson Jennie E)
ROSSBACH Ernest Jerome (min eng 1908-12 BS) Sales Eng Sullivan Mach Co 705 Olive St St Louis
VAN ROSSEN Hoogendijk Gerard (Ag Eng(Nat Ag Coll Netherlands)'05 MA (Göttingen)'10 PhD(do)'10) Instr Chem U Ill 1915- 212 W Green St Urbana Ill
†Rosset Abraham (c eng 1909-12) Cost Clk 2327 N California Av Chicago
ROSSET Louis (e eng 1910-15 BS) E Eng Lemont Ill (1241 N Irving Av Chicago)
?Rosset Samuel (e eng 1909-12) Chicago
Rosseter Frank Stuart (e eng 1900-2) C Eng 313 Piccadilly St London Ont Can (229 N Mason Av Austin Ill)
Rost Arthur Howell (e eng 1902-3) Macomb Ill
Rost Mrs John W (see Peine Adele L)
Rost Theodore August (la 1915-) Stu Petersburg Ill
Roth Ben J (sc 1912-13) Clothing Sales Chenoa Ill
Roth Edward Henry (acad 1909-10 ry e eng 1911-12 AB(Winona)'11) C Eng Box 229 Roanoke Va
†*Roth* Ernest Jacob (acad 1909-10) Benson Ill
ROTH Harold Denio (l 1907-8 LL B LL B(Neb)'05) Law Asst St Atty Champaign Co 603 W Illinois St Urbana Ill
ROTH Jay Frederick (m eng 1905-9 BS) E & M Eng 296 Park Blvd Detroit
Roth William Edward (g math 1915- BA(Wis)'15) Stu Mauston Wis
Rothgeb Claude James (acad 1900-1 sp ag 1901-3 '04-5) Dir Athl Colo Coll Colorado Springs Colo
Rothgeb Mrs C J (see Nelson Kathryn E)
ROTHGEB Jessie Blanche (h sc 1910-14 AB) Stu Teach Coll Col U New York Wellington Ill
ROTHGEB Wade Hampton (la com 1901-5 AB AM(Yale)'06) Bnk & Fin 115 Broadway New York (126 Sanford St E Orange NJ)
Rothgeb Mrs W H (see Hayward Mabel S)
Rothlisberger Walter Victor (sp ag 1905-7) Ag Bloomington Ill
Rothschild Louis (eng 1913-14) 401 W Broadway St Princeton Ind
Rotramel Everett Roy (ag 1915-) Stu Box 12 Benton Ill
Rotrock Howard Moore (e eng 1912-) Stu 5523 S Elizabeth St Chicago
ROTTGER Russel Curtis (la com 1909-13 AB) Div Cash & Chf Clk Cent Union Tel Co 416 S Seventh St Springfield Ill
Rottger Mrs R C (see Smith Florence M)
Roughton Reuben (gen 1868-9) Ag Rantoul Ill
ROULSTON Robert Bennett (c eng 1900-4 BS) C Eng 436 61st Pl Chicago
?Round George Arminius (m eng 1899-1902) Sterling Ill
ROUNDS Charles Ralph (g la 1901-3 PhB(Wis)'01 Instr Rhet & Pub Spk U Ill 1901-3 Prof Reading & Gram Wis St Nor Sch 1903-11) Head Dept

Eng W Div H Sch Milwaukee 1911-402 Edgewood Av Milwaukee
Rounds Fred Grafton (arch eng 1912-Also U Minn 1911-12) Stu 1531 W Minnehaha St St Paul Minn
?Rounds William Philander (c eng 1885-7) c/o Etna Ins Co Chicago
Rounseville Roy Winthrop (m eng 1905-8) Dept Supt Nat Tube Co Kewanee Ill (517 S Main St)
Rourke Ellen Mary (su 1906&'07&'12 &'15) Teach 1600 E Jackson St Springfield Ill
Rourke Ethel Ruth (su 1914) Stu Millikin U Divernon Ill
Rourke Margaret Elizabeth (su 1912) Teach 1600 E Jackson St Springfield Ill
Rouse John Edward (acad 1891-2) Teach Gays Ill (Decatur Ill)
†*Routledge* Thomas Elmer (acad 1902-3) Newman Ill
ROUTSON Fred J (c eng 1901-2 '05-8 BS) Dist Mgr US Sales Co Mdse Brokers 1315 Utah St Toledo O
ROW George Edward (m eng 1892-6 BS) M Eng 1104 S 34th St Omaha Neb
Rowand C Dale (acad 1906-7 Also U Chgo) Ag Sidell Ill
ROWAND Kile Edward (l 1904-7 LL B) Ag Fairmount Ill
†Rowan Minnie Jane (sp mus 1904-5) Sidell Ill
Rowden Lottie Della (Mrs M F Hutton) (la 1907-9 Also W Ill St Nor) Asst Prin H Sch Farmington Ill (Canton Ill)
Rowden William Clarence (acad 1905-6 c eng 1906-9) Ag R6 Canton Ill
Rowe Charles Baer (arch eng 1913-) Stu 316 W 61st St Chicago
?Rowe Clinton Albert (ag 1912-13) 902 S Fifth St Clinton Ill
?Rowe Edward Arthur (la com 1874-5) Indianapolis
Rowe Edwina Walker (Mrs F W Botts) (la 1907-8) Home 4 Oakdale Apt Margaret & Oak Sts Jacksonville Fla (Griffith Av Owensboro Ky)
ROWE Enos Marion (ag 1910-14 BS) Teach Sidell Ill
†Rowe Eugene Chauncey (e eng 1910-13 Also Pur U) Veedersburg Ind
ROWE Herbert Brunskill (acad 1891-2 la 1891-5 BS) Mfg & Phar 201 N Central Av Paris Ill
Rowe Howard Lester (c eng 1904-7 Also Colo Springs Sch Mines) Gen Sec YMCA Grand Island Neb
Rowe Jack LeRoy (e eng 1915-) Stu 1542 S Clifton Park Av Chicago
Rowe James (m eng 1913-) Stu 709 Walnut St Three Rivers Mich
ROWE Richard Yates (la 1912-13 AB Also U Chgo) Agency Mgr Clover Leaf Casualty Co 1152 W State St Jacksonville Ill
ROWE William Briggs (acad 1888-9 la 1889-93 AB) Ag Freeport Kan
ROWELL Chester Harvey (PhB(Mich) '88 Also U Halle & U Berlin Teach Baxter Coll & Racine Coll Instr Ger U Ill 1897-8) Edit & Part Owner Fresno Republican 269 Forthcamp Av Fresno Cal
Rowen Marjorie Mary (la 1910-11) Bk Clk Genoa Ill
ROWLAND Claude Kerlin (la 1908-9 AB g 1909-10 LL B) Law 1425 Boatmans Bk Bldg St Louis (3726 Washington Av)
ROWLAND Elbert M (l 1899-1900 LL B) Edit Mt Carmel Ill
ROWLAND Floyd Elba (la 1913-14 AB g 1914-15 AM BS(Ore Ag) '07) Asst Chem U Ill 1306 W Stoughton St Urbana Ill (512 S 13th St Corvallis Ore)
Rowland Leslie William (la com 1912-13) Jour c/o Gazette Kalamazoo Mich (306 Marion St Oak Park Ill)
Rowland Nestor Sherman (ag 1915-) Stu 41 Maple St New Haxen Conn
Rowland Mrs R G (see Wiley Jane)
Rowland Sidney Archie (g sc 1909-13 AB(Ouachita) '07 Asst Math U Ill 1911-14) Instr Math Union Coll Schenectady NY
*Rowlen John Robinson (sp 1868-70) d Chicago
ROWLEY Adeline Whitney (Mrs James Kewley) (AB(De Pauw) '95 Also Mich St Nor U Teach Voice Young Ladies Sch Columbia Tenn 1895-6 do U Ill 1896-7 do Onarga Sem 1898-9) Home Onarga Ill
†Rowley Allen Kirke (ag 1907-9) 10340 Longwood Blvd Chicago
Roy Archie Bertrand (m eng 1901-4 Also Chgo Nor) Teach 5424 Wadean Pl Oakland Cal
Roy Frank Winston (e eng 1915-) Stu 307 W Seminary St Danville Ill
Roy Herman Emil (arch eng 1912-13) Mfg & Rail Insp 2852 E 91st St Chicago
ROY Howard Meek (c eng 1901-5 BS) Chf Eng Amer Zinc & Chem Co Langeloth Pa (Box 338 Burgettstown Pa)
Roy Mrs H M (see Burwash Florence L)

Roy Robert Oscar (e eng 1898-9) Pres Ashley Constr Co Alexandria La

Roy Rose Elizabeth (Mrs C A Myers) (mus 1903-5 Also Chgo Mus Coll 1905-7) Home 308 Jerome St Marshalltown Ia

Roy Surya Kauta (ag 1911-14 BS g ag 1914-15 Also U Allahabad India) Taki 24 Perganas India (Lucknow India)

Roy Walter Clarence (su 1914) Phys Dir 2909 E 91st St Chicago

*Royal Lester Harris (la com 1910-11) d Sept 15 1912 Salem Ore (Mt Vernon Ill)

?Royall Charles Creey (la 1900-4 AB) 301 E Green St Champaign Ill

Royce Bertha Ella (Mrs W G Hummel) (lib 1902-4 BLS Also Syr U & Buffalo NY Teach Tr Sch Asst Ref Dept Lib U Ill 1904-6 Instr do 1906-8) Home 2618 Cedar St Berkeley Cal

ROYCE Edward (AB(Harv)'07 Also Stern Conserv Berlin 1908-10 Instr Piano U Ill 1911-12) Dir Mus Dept Middlebury Coll 1913- Middlebury Vt (103 Irving St Cambridge Mass)

Royce Grace Edna (Mrs C C Gamertsfelder) (ag h sc 1910-12) Home Decorah Ia

Royce Julian Arthur (c eng 1906-10) R Est & Ins 76 Washington St Naperville Ill

Royce Mrs J A (see Funk Irene M)

Royer Mrs Adelaide Danely (sp la 1908-10 Also NW U) Home 801 W Oregon St Urbana Ill

Royer Anna Elizabeth (Mrs T E Lindsey) (la 1887-8) Home 713 W Elm St Urbana Ill

Royer Florence A (la 1909-12) 929 E 45th St Chicago

Royer Helen Adam (sp mus 1911-12 sp la 1912-13) 929 E 45th St Chicago

Royer Joseph William (arch eng 1891-5 BS) Arch 311 Flat Iron Bldg Urbana Ill (801 W Oregon St)

†*Roysdon* Emmett Russell (acad 1893-5) 412 W Clark St Champaign Ill

Roysdon Grace Elizabeth (Mrs Wm McCormick) (sp 1893-4) Home 412 W Clark St Champaign Ill

Roysdon William Ira (la 1891-5 BL) Bus Mgr 412 W Clark St Champaign Ill

Royse Lucy Ellen (su 1901 &'02) Stu Art Ill Wom Coll Jacksonville Ill

Rozanski Otto (e eng 1913-14) 516 S Cherokee St Taylorville Ill

*Rubens Harry Jr (su 1908 law 1908-9 Also NW Law Sch) Glencoe Ill

Rubey Harvey Kelly (c eng 1902-5 BS Also Mo Sch Mines) C Eng U Wash 1009 E 40th St Seattle

Rubright Franklin LeRoy (la 1914-) Stu Emerson Ill

Rubush Preston C (sp arch 1887-8) Arch 430 Amer Cent Life Bldg Indianapolis

Ruby George Benjamin (chem eng 1911-15 BS) Chem Eng Dept Corn Exchange Bldg The Kennicott Co Chicago (Yorkville Ill)

Ruby Irving Randolph (chem eng 1909-13 BS) Chem Eng Mishawaka Woolen Mfg Co 928 E Second St Mishawaka Ind

Ruckel John Garland (ag 1909-14 BS) Clk Williams Mus Co Birmingham Ala (848 S Glenwood Av Springfield Ill)

Rucker Herbert Judson (ag 1911-13 BS (Ill Coll)'11) Prof Ag Blackburn Coll Carlinville Ill (Geneseo Ill)

Rucker Melvin Barnett (ag 1906-8) Ag Rl Argenta Ill

Rucker Mrs William (see Hatch Edith H)

Ruckman John W (la 1877-8) Col Coast Artillery Corps Naval War Coll Newport RI

RUCKMICH Christian Alban (AB (Amherst)'09 AM(do)'12 PhD(Cor) '13 Instr Psychol Cor U 1911-13 Instr Psychol U Ill 1913-15) Assoc Psychol U Ill 1915- 709 W Nevada St Urbana Ill

Ruckmich Mrs C A (see Theilen Margaret K)

Ruddick Lillie (Mrs Owen Smith) (sc 1875-6) Jacksonville Ill

Rudin Oliver Wendell (su 1907 Also Pur U) E Eng Western Elec Co 2155 N Kenneth Av Chicago (Trinidad BWI

Rudnick Paul Frederick Augustus (sc 1895-9 BS) Chf Chem Armour & Co Chicago (2007 Milwaukee Av)

?Rudy Franklyn (mus 1904-5 MD (Med Coll Ind)'92) Med Champaign Ill

*Rudy William Dole (sc 1875-80 BS) d July 16 1899 Washington

Rue Harold Dale (m eng 1908-9) Sales Mgr 49 E 39th St Chicago (1116 E Marquette Rd)

Rue Orlie (m eng 1911-15 BS) Eng Dept Cent Ill Pub Ser Co 1204 Marshall Av Mattoon Ill

Ruedi Charles Henry (arch eng 1913-15 com 1915-2) Stu 3733 Laclede Av St Louis

Ruediger Mrs G F (see Brayton Abby)

Rueff Joseph Alvin (m eng 1912-) Stu 402 Wisconsin Av Oak Park Ill

Ruehe Harrison August (ag 1907-11 BS Instr Ag U Cal 1911-12 Instr

Dairy Mfg Ag Coll & 1st Asst do Exp Sta U Ill 1912-15) Assoc Dairy Mfg Ax Exp Sta U Ill 1915- 1014 S Lincoln Av Urbana Ill

Ruehe Mabel Louise (mus 1914-) Stu 1014 S Lincoln Av Urbana Ill

Ruehl Roy Edward (ag 1914-15) 1339 Hood Av Chicago

Ruff Edgar John (sc 1907-8) Supt Brewery 935 Monroe St Quincy Ill

Ruff George William (sp ag 1906-7) RR Conductor Portland Ore (Shelbyville Ill)

Ruffner Lester Lee (sp ag 1900-1) Undertaker Prescott Ariz (Mason Ill)

Ruffner Rachel (ag h sc 1913-15) Teach Casey Ill (Marshall Ill)

?Ruger William Vernon (la 1870-3) Beaufort NC

?*Rugg* Arthur Edwin (acad 1902-3) Urbana Ill

RUGG Daniel Maltby (m eng 1906-10 BS) Asst Supt Coke Plant Indiana Steel Co 240 McCollis Chattanooga Tenn

RUGG Earle Underwood (la 1911-15 AB g 1915-) Stu 142 Day St Fitchburg Mass

RUGG Edna A (Mrs C D Hubbard) (la 1899-1900 AB AB (Portland) '98) Home 125 Woodland Av Oberlin O

*Rugg Fannie L (Mrs C J Elks) (la 1874-5) d May 13 1913 Oxford O

RUGG Frederick D (la 1877-82 BL) Mgr Nat Life Ins Co Chicago (507 W University Av Champaign Ill)

Rugg Mrs F D (see Maltby Cora)

RUGG Harold Ordway (g la 1911-15 PhD BS(Dart) '08 CE(Thayer Sch C Eng) '09 Instr Mech Draw & Desc Geom Dart Coll 1908-9 Instr C Eng Millikin U 1909-10 Act Prof C Eng do 1910-11 Instr Gen Eng Draw U Ill 1911-15) Instr Ed U Chgo 5813 Dorchester Av Chicago

?Ruggles Henry Paul (c eng 1904-5) 5180 Fairmont Av St Louis

Rugh Lucien Edgar (m eng 1914-15 ag 1915-) Stu Arcola Ill

†*Rugh* Walter Evans (acad 1899-1900) Blue Mound Ill

Ruhl William Allen (ag 1912-13 Also St Johns Coll) Ins 2837 N Calvert St Baltimore Md

Ruhm John Jacob Gregory (sp sc 1884-5 AB(Vanderbilt) '84 LL B(Cumberland) '86) V-Pres & Treas Ruhm Phosphate Min Co & Owner Mt Pleasant Elec Co Mt Pleasant Tenn

RUKIN Max (la 1912-15 AB Also Valparaiso U) c/o Child's Restaurant 55 Hanson Pl Brooklyn NY (2106 Euclid Av Cleveland)

RULE Carrie Le Verne (la 1906-10 AB) Teach 416 26th St Cairo Ill

Rule Eva Ara (ag h sc 1906-8 Also W Ill St Nor) Teach 416 26th St Cairo Ill

RULISON Harold Kirk (g econ 1915-BS(Cor) '15) Asst Dairy Husb Ag Exp Sta U Ill 1915- 502 E John St Champaign Ill (Angelica NY)

**Rumbold* Joseph (acad 1886-7) d 1898 Forrest Ill

RUMMERY Fay (ag 1909-13 BS Also Beloit Coll) Dairy 121 N Kinney St Angola Ind

RUMP Charles Albert (c eng 1902-6 BS '07) Lockport La

RUMP Guy Henry (c eng 1900-4 BS CE '12 Instr C Eng U Ill 1905-6) C Eng 1929 State St Quincy Ill

Rumsey Darce F (l 1909-10 LL B (Mich) '13 Also S Ill St Nor) Sec 125 Fourth St SE Washington (Golconda Ill)

Rumsey Lois (la 1915- Also Millikin U) Stu 804 E Ninth St Muscatine Ia

Rumsey Mary Hilliard (la 1914- Also Millikin U) Stu 804 E Ninth St Muscatine Ia

†Runck Charles Allen (l 1904-6) Sheldon Ill

Rundle Frank (g 1897-8 AB(Hanover) '96) Merc & Mayor 118 E Main St Clinton Ill (715 W Adams St)

Rundle Howard Edward (ry e eng 1913- Also Cor U) Stu Iron Mountain Mich

Rundle W B (ag 1913-) Stu 118 E Main St Clinton Ill

Rundles Charles Morton (acad 1909-10 la 1910-) Stu Huntertown Ind

RUNDLES Don Cameron (acad 1902-3 sp ag 1902-3 '05-9 '14-15 BS) Huntertown Ind

RUNDLES Earl (acad 1906-8 c eng 1909-13 BS) C Eng Ft Wayne Ind

Rundles Guy (acad 1907-8 sp law 1908-10 Also U Tex & U Colo) Law 134 E Berry St Ft Wayne Ind (1133 Elmwood Av)

RUNDLES John Clinton (ag 1906-8 '09-11 Feb '15 BS Also Earlham Coll) Ag Mgr US Dept Ag Washington (Huntertown Ind)

Rundles William Loyd (e eng 1910-15 ag 1915-) Stu Huntertown Ind

Rundquist Elmer Theodore (ag 1914-) Stu 15025 Main St Harvey Ill

Rundquist John Martin (c eng 1909-12) RR C Eng 348 W 77th St Chicago (6401 Normal Blvd)

Runft Mrs E O (see Henning Edna

Ellen)
Runk Oliver (m eng 1908-11 '12-13) C Eng 1311 Internat Life Bldg St Louis (306 W Fifth St Sterling Ill)
RUNKEL Homer (sc 1906-11 BS Also E Ill St Nor) Gov Chem 4008 Fifth St NW Washington
Runkel Mrs Homer (see Mann Mary B)
Runneberg Elton Cromwell (ag 1913-) Stu Crosby Tex
Runyan Clarence Edson (arch eng 1913- Also U Ore) Stu 1053 Fourth Av Eugene Ore
Ruple Mrs Robert E (see Kibby Sarah E)
Rupp Andrew Oliver (acad 1881-2 la 1882-4) Edit Chenoa Times Chenoa Ill
RUPP Lewis William (g la 1910-11 AM AB(Carthage) '10) Theol Stu Lutheran Sem Maywood Ill (774 Main St Conneant O)
Ruppel Arthur Daniel (ag 1915- Also U W Va) Stu 23 Nahant St Lynn Mass
Ruppel Paul Earl (m eng 1915-) Stu 305 W Ninth St Beardstown Ill
Rupprecht Edgar (acad 1894-5) c/o Western Valve Co Chicago (188 N Market St)
Rush Francis Edward (e eng 1911-12 Also Corpus Christi Coll) Trav 79 N Prairie St Galesburg Ill
Rush Ida F (Mrs N S Spencer) (la 1880-1) Home 1401 W University Av Champaign Ill
RUSH Ira Leon (arch eng 1911-15 BS) Arch Minot ND
*Rush Louis Albinus (m eng 1905-7) d April 20 1909 Byron Ill
Rush Mary (la 1872-3) At home 1401 W University Av Champaign Ill
Rush Paul White (la 1914-) Stu Pittsfield Ill
Rush Philip Scott (la 1904-5) Mgr R G Dun & Co Butte Mont
Rush Roy Leslie (la 1911-13 '14-) Stu Mesa Id
?Rush Sarah (sp 1872-3) Champaign Ill
RUSHER Floyd Elza (ag 1908-12 BS) Sales Box 42 Terre Haute Ind (Sullivan Ind)
Rusk Bessie Frances (su 1915) Libr Arcola Ill
Rusk Earl Wilson (ag 1906-7 BS(Mo) '09) Ag Mexico Mo
Rusk Erva Merle (la 1907-8) Teach Rantoul Ill
RUSK Forrest Seiler (arch eng 1908-9 BS Also Ohio St U) Arch 145 N High St Columbus O
RUSK Henry Perly (BS(Valparaiso) '04 BSA(Mo) '08 MSA(do) '11 Asst An Husb U Mo 1908-9 1st Asst An Husb Ind Exp Sta Pur U 1909-10 Assoc Beef Cattle U Ill 1910-13) Asst Prof Cattle Husb & Asst Chf do Exp Sta 607 Michigan Av Urbana Ill
Rusk Mrs H P (sp mus 1911-12 BS (Mo) '09) Home 1306 S Orchard St Urbana Ill
RUSK Ralph Leslie (la 1906-9 AB MA (Col) '12 Also U Mo) Instr Engl U Phillipines Manila PI (604 S Ninth St Columbia Mo)
Rusk William Humphrey (arch 1885-6 BS(N Ind Nor) '82) Farm Mgr 604 S Ninth St Columbia Mo
Ruskamp Josephine Anna (la 1905-7) Teach 1013 Ohio St Quincy Ill
RUSKAMP William Henry (c eng 1901-2 '08-11 BS) Draft 6341 S Elizabeth St Chicago
Ruskamp Mrs W H (see McKenzie Edith E)
Russegne George M (m eng 1876-9) Designer Roberts Cal
Russel Robbins (g chem 1914- BS (Ill Coll) '14) Stu 1109 Mound Av Jacksonville Ill
Russel Stuart (la 1915- Also Ill Coll) Stu 1109 Mound Av Jacksonville Ill
*Russell Albert (gen 1868) d Urbana Ill
*Russell Annie S (gen 1874-7) d
*Russell C M (sc 1874-7 '79-80) d
Russell Carlton A (mun eng 1910-12) Chem 103 Mound St Joliet Ill
RUSSELL Caroline Nondas (Mrs M E Golding) (la 1905-9 AB '14 Also U Chgo 1912-14) Soc Serv 1525 E 60th St Chicago
Russell Charles Clifton (ag 1915-) Stu Wheaton Ill
Russell Charles M (acad 1880-2) Urbana Ill
RUSSELL Charles Wesley (acad 1888-9 la 1889-93 AB) Ag R6 Virginia Ill
Russell Edwin Avery (c eng 1914-) Stu 1168 Abbott Rd Buffalo
Russell Eugene Hamilton (ag 1914-15) Treas Theatre Belvoir 205 W Church St Champaign Ill
?Russell Frances (h sc 1912-13 Also U Chgo) 503 W Washington St Urbana Ill
Russell Frank Pores (ag 1907-8 AB (Colgate) '02) Ag Lacon Ill
?Russell Frank Summer (acad 1886-7 la 1887-8) St Joseph Ill
Russell Frederic Arthur (g la 1913- AB(Albion) '08 AM(do) '09) Stu 213 Green St Champaign Ill
RUSSELL George Silas (c eng 1907-9

BS Also Baltimore City Coll) C Eng & Chf Clk Kansas City Sewer Div 2513 Mersington St Kansas City Mo

†Russell George Washington (acad 1902-4 m eng 1904-6) Homer Ill

RUSSELL James Earl (AB(Cor) '87 PhD(Leipsic) '94 LL D(Dickenson) '03 LL D(McGill) '09 Prof Ed U Ill su 1900) Dean Sch Ed Teach Coll Col U (Cambridge Mass)

RUSSELL John Tyndale (arch eng 1907-11 BS) Draft Int Smelt & Ref Co Box 373 1059 Acoma St Denver

?Russell Joseph Edgar (sp ag 1890-1) Ipava Ill

?Russell Levi Douglas (mus 1903-4 Also U Chgo) 826 W 48th Pl Chicago

RUSSELL Lewis Melvin (la com 1907-12 AB) Adv Mgr Chgo Daily News 3634 Michigan Av Chicago

Russell Robbins (g chem 1915- BS (Ill Coll) '14) Water Chem 1109 Mound Jacksonville Ill

Russell Robert Avery (ag 1907-9 Also Cor U) Mgr & Owner Leather 1202 Michigan Av La Porte Ind

Russell Robert Marshel (su 1915 Also S Ill St Nor) Prin H Sch Carterville Ill

Russell Robert Royal (g hist 1915- AB(McPherson) '14 AM(Kan) '15) Stu 905 Illinois St Urbana Ill (Galva Kan)

Russell Stuart (com 1915-) Stu 1109 Mound Av Jacksonville Ill

?Russell Sullivan J (c eng 1871-4) Elmwood Ill

†Russell Virgil Ray (acad 1908-9 su 1905) Urbana Ill

Russell Virginia Elizabeth (su 1914) Stu Rockford Coll 205 W Church St Champaign Ill

†Russell William Cissna (sp 1897-8 '99-1900) Milford Ill

†RUSSELL William Emmet (la com 1907-11 AB) 937 Edgecomb Pl Chicago

Russell Mrs W E (see Gross Blanche F)

RUSSELL Wilvan Jesse (la com 1905-9 AB) Asst Cash Pana Nat Bk Pana Ill

*Russell Winifred (sc 1889) d May 1891 Champaign Ill

Russett Jasper Philip (arch eng 1913- Also Coe Coll) Stu Mt Vernon Av Cedar Rapids Ia

Russinoff Evan Paul (e eng 1915-) Stu Selo Preshevo Tirnovo Bulgaria

†Russion Hoohannes (sp chem 1898-9) Harpoot Turkey

Russo William Joseph (ag 1915-) Stu 514 Gilpin Pl Chicago

Rust Clarence Arthur (ag 1915-) Stu 624 E View St Elgin Ill

RUST Grace Ann (sc 1910-12 AB Also Ind St Nor Sch 1905-8) c/o Tea Room Bayview Mich (Brownstown Ind)

Rust Harold Jacob (com 1915-) Stu 717 Park Blvd Pekin Ill

Rust Louis John (e eng 1912-) Stu 717 Park Av Pekin Ill

*Rust Louise (Mrs D E Foss) (1901-2) d Feb 8 1910 Yonkers NY

Rusy Benjamin Franklin (ag 1913-) Stu 1339 S Avers Av Chicago

*RUTAN Abram R (la com 1873-8 Cert) d June 4 1887 Dwight Ill

?Rutan Roscoe Chambers (sp ag 1907-8) 1224 1st Nat Bk Bldg Chicago

RUTENBER Frances Marie (h sc 1911-15 AB) At home 405 W Springfield Av Champaign Ill

†Ruth Chester (la 1905-8) Hinsdale Ill

RUTH Rowland William (m eng 1912-15 BS Also Beloit Coll) Eng Dept Amer Well Wks Aurora Ill (157 W Park Av)

Ruth Thomas Lenor (la & law 1909-15 Also U Chgo) 105 Wright St Champaign Ill

RUTH Warren Albert (g hort 1915- AB(Wabash) '06 AM(do) '09 Also Wash U 1907-8 Instr Chem Wabash Coll 1908-9 Asst Hort Chem U Ill 1909-13) Assoc Hort Chem Ag Exp Sta U Ill 1913- 1017 W Illinois St Urbana Ill

Ruth Mrs W A (see Waddell Mary L)

*Rutherford Andrew (g sc 1911-12 BS (Edinburgh) '06 AM(do) '07) Gov Entom Royal Botanic Gardens d 1915 Peradeniya Ceylon

?Rutherford Cecil Ebert (su 1907) Box 11 Newman Ill

Rutherford Cyrus (la com 1870-1 MD (Pa) '77) Med Newman Ill

Rutherford Cyrus Wilson (phar 1893-5 MD(Med Coll Ind) '99) Med Newman Ill

†RUTHERFORD Eugenia Elizabeth (la 1910-15 AB) Newman Ill

Rutherford Evah Lucinda (Mrs J W Shepherd) (la a&d 1901-4) Home Oakland Ill

Rutherford Florence (la 1914- Also Ferry Hall) Stu Newman Ill

Rutherford Geddes William (g pol sc 1915- AB(Col) '13 AM(Harv) '16) Stu 708 Maryland Pl Columbia Mo

Rutherford Thomas Arthur (g sc 1907-8 BS(Prin) '03 MS(do) '07 MD

(Pa) '07 Asst Chem U Ill 1908-9) Chf Physician Hillside Home Clarks Summit Pa
Rutherford Wesley Earl (su 1906 ag 1910-11) Supt Schs Benld Ill (Girard Ill)
†*Ruthrauff* Emel LeRoy (acad 1900-1) Coon Rapids Ia
RUTLEDGE Bertha (la 1904-6 AB Also U Chgo) Teach 957 Valencia St Los Angeles
Rutledge Burtch Irwin (sc 1912-) Stu Chatsworth Ill
RUTLEDGE George (sc 1902-3 '07-10 AB g 1911-12 AM '12-15 PhD Res Asst Math U Ill 1913-14) Instr Math Mass Tech Boston
RUTLEDGE John Joseph (acad 1889-90 min eng 1890-4 BS PhD (JHopk) '04) Min Eng US Bur Mines McAlester Okla
RUTLEDGE Nellie Irene (la 1904-8 AB) Teach c/o Mary Osborn Mt Sterling Ill
Rutledge William Askins (eng 1907-12) Credit Mgr 1535 Fremont St Portland Ore
RUTT Roy Weaver (m eng 1899-1903 BS Asst to Dir Eng Exp Sta U Ill 1905-10) M Eng Western Elec Co 1910- Hawthorne Ill (3421 Ivison Av Berwyn Ill)
Ryan Arthur Cleveland (eng 1913-14) Henry Ill
Ryan Benjamin Harold (ag 1915-) Stu East Moline Ill
Ryan Edgar (la 1883-5) 3140 Calumet Av Chicago (Virden Ill)
Ryan Edwin Groves (la 1904-8) Mfg Typewriter Supplies 1337 McCormick Bldg Chicago (3140 Calumet Av)
?RYAN Fannie M (Instr Mod Lang U Ill 1890-2) Urbana Ill
†Ryan Francis Richard (e eng 1910-12 Also U Notre Dame) 3020 Sheridan Rd Chicago
Ryan Frank Warren (eng 1914-15 Also Lincoln Coll) 528 College Av Lincoln Ill
Ryan Howard Robert (e eng 1915-) Stu 504 Douglas Av Elgin Ill
?Ryan James Bringhorst (acad 1885-6 la 1886-7) Virden Ill
RYAN Jessie (Mrs R O Lucke) (la 1903-7 AB) Home The Manse Frankford W Va
?RYAN John Thomas (Asst Min Eng Min Rescue Sta U Ill) Urbana Ill
Ryan Joseph Francis (ag Feb 1916-) Stu 117 N Maplewood Av Peoria Ill
†Ryan Joseph Patrick (sc 1907-8 Also Armour Inst) 7746 Coles Av Chicago
†Ryan Leo Kirk (sc 1910-12) 405 Tyler St Gary Ind
Ryan Sara Agnes (sc 1895-6 Also Cook Co Nor) Teach & Author 536 Addison Av Chicago
†Ryan Thomas (e eng 1905-6) Lockport Ill
Ryan Walter Richard (la 1914-) Stu 548 E 12th St Alton Ill
?Ryan William Asa (e eng 1908-9) Fairmount Ill
Ryan William E (sp ag 1907-9) Ag R3 Delavan Ill
RYBURN Charles A (la 1899-1900 AB Also Ill Wes U) Ag Heyworth Ill
Ryder Bruce Ivan (la 1915-) Stu Bradford Ill
Ryder Earl (e eng Feb 1916-) Stu 806 S College St Springfield Ill
Ryder Edith Marion (Mrs F W Caldwell) (la 1888-91) Home 623 W William St Decatur Ill
Ryder Frederick William (c eng 1913-14 Also Lehigh U) M Eng 65 Wright St Wilkes-Barre Pa
†*Ryder* Gaylord C (acad 1895-6) Monticello Ill
?Ryder Gilbert Emery (ry eng 1905-6 Also Wis U) Sandwich Ill
†Ryder Olive Maria (la 1909-11) Sandwich Ill
Rydor Earl (e eng 1915-) Stu 806 S College St Springfield Ill
†RYLEY Prof (Prof Ed U Ill su 1900) London
*Ryno Walter Eugene (sp ag 1905-6) d May 15 1910 R5 Canton Ill
RYTHER Henry White (m eng 1909-15 BS Also Lewis Inst) Eng Armour & Co 6606 Yale Av Chicago
Saathoff George Webster (e eng 1902-6) E Eng 414 Joplin St Joplin Mo
Sabel Walter Frank (acad 1906-10 arch eng 1909-10) Foreman Crescent Furniture Co 118 Edgar St Evansville Ind
Sabin Albert Robbins (ag Feb 1916-) Stu 6310 Blackstone Av Chicago
***Sabin David Dickey** (Trustee 1876-9 Memb Ia Legis 1860-2 Dep US Marshal Nor Dist Ill) d Dec 13 1909 Belvidere Ill
Sabin Donald Verne (l 1910-11 Also Ill Coll Photog 1912) Photog 405 W Clark St Champaign Ill
Sabin Earl Clavin (c eng 1888-9) Estimator for Contr A W Stoolman 510 W Union St Champaign Ill
Sabin Ethel Ernestine (g philos 1914-AB (Wis) '08 MA (do) '14) Stu 1908 Arlington Pl Madison Wis
Sabin Eugene F (la com 1875-6) Purchasing Agt Amer Ins Co Newark

NJ (1807 Post Av Rockford Ill)
Sabin Irwin C (chem 1874-5) Bkpr Ill Tract Co 706 W Healy St Champaign Ill
†*Sabin* Nellie (acad 1891-2) Stonington Ill
Sachrison Julius Alvin (sp ag 1914-15) Batavia Ill
SACHS Ivey Floyance (lib 1907-9 BLS AB(Westfield)'03) Libr Pullman Wash
SACHS Ward Hanson (ag 1914- BS (Ill Wes)'10 Asst Soils U Ill 1910-13) Assoc Chem Ag Exp Sta U Ill 1913- 708 Michigan Av Urbana Ill
Sachse Edward George (m eng 1892-3) Elec Contr Morris Ill
SACHSE William Gustavus (m eng 1902-5 AB MD(Rush)'08) Med 217½ Liberty St Morris Ill
Sachsel Otto Roscoe (chem 1907-9) Sales 5943 Magnolia Av Chicago
Sack Phillip Jr (arch eng 1909-10) Bus Mgr & Lumberman Polk Neb
Sackett Clark Harold (su 1908 AM (Ober)'07) Teach 5141 Cabanne Av St Louis
Sackett Fred Ward (la 1915-) Stu 915 N Oak St Danville Ill
?Sackett Homer M (m eng 1874-5) Decatur Ill
*Sackett John W (la com 1875-7) d Rantoul Ill
Sackett Josephine Thomson (lib 1911-12 AB(Brown)'11 Also NY St Lib Sch 1912-13) Asst Ref Dept Carnegie Lib Pittsburg (37 Arlington Av Providence RI)
*Sackrider Charles Norman (m eng 1910-12) d Sept 22 1913 Neguam Mich (Ishpeming Mich)
Sackrison Julius Alvin (ag 1911-15) c/o Prairie Farmer Publ Co 538 S Clark St Chicago (24 S Jackson St Batavia Ill)
SADAKICHI Taniyama (c eng 1907-9 BS Also U Colo) Eng Amer Trad Co 11 chome Yuracknchо (Kojimachiku Tokyo Japan)
Sadler Lucille (la 1913-15) Teach Grove City Ill
SADLER Walter Clifford (ry c eng 1909-13 BS) C Eng Great N RR 136 S Porter St Elgin Ill
Saelhof Clarence Charles (la 1915-) Stu 4639 Fulton St Chicago
SAEMANN Mabelle Oletta (lib 1907-9 BLS AB(Wis)'05) 103 Ried St Plymouth Wis
Saffell Gladys Deforest (acad 1907-8 '10-11 sp mus 1912-15 la 1915- Also Knox Conserv Mus) Stu 702 W Green St Urbana Ill
SAFFER Louis B (l 1899-1900 LL B) Law 911 W Oregon St Urbana Ill
*Safford A B (la 1875-7) d Crete Ill
SAFFORD Edward B (sc 1896-1900 BS) Ag R3 Sycamore Ill
Safford John T (ag 1875-6) Fruit 1515 Main St Keokuk Ia
Sage Charity Edenia (Mrs N A Fleming Jr)(ag 1909-10) Home The Elms R29(7) Ottawa Ill
Sager Albert Claire (su 1914 Also Greenville Coll) 422 E Main St Greenville Ill
Sager Anna Ellen (la h sc 1911-13 '15- Also N Ill St Nor) Stu 603 Garfield Av Belvidere Ill
SAGER Fred Anson (g eng 1896-8 BS(Mich)'94 Asst Physics U Ill 1894-6 Instr Physics & Asst Prof Physics do 1896-1903) Contr Eng Elec Mech & C Eng 1903- 105 S LaSalle St Chicago (Glencoe Ill)
Sager Mrs F A (see Stansbury Alta L)
Saidla Glenn Ercal (ag 1915- Also Wabash Coll) Stu Crawfordsville Ind
Sailer Frank (ag 1914-) Stu 2807 W 22nd St Chicago
SAILOR Ira Carl (sp ag 1908-10 ag 1912-15 BS Also Eureka Coll) Ag Cissna Park Ill
ST JOHN Alfred Harvey (m eng 1903-7 BS) Ag Grandin ND
?St John Homer Erin (sc 1896-7) Rockford Ill
St Lawrence James R (ag 1911-13) Ag 7601 Normal Av Chicago
**St Vraine* Savinien (acad 1879-80) d Oct 11 1890 Chester Ill
*SAKAGAMI Yaosuzo (la 1903-5 AM AB(Minn)'97 ML(do)'99) Wakagamaken Japan
Sakryewsky Fred William (ag 1912-13) Stu Kent Coll Law 918 Milwaukee Av Chicago
Salamson Max J (eng 1892-3 BS (Armour)'97 MD(Rush)'04) Med 2031 Fowler St Chicago
SALAZAR Jose Urbano (sp ag 1910-14 BS Also U Ariz) 2100 Libertad St Chihuahua Mex
Salb Albert (la 1899-1900 '01-2) Photog 170 Main St Petaluma Cal
Salbe Roy Merridith (su 1912 Also W Ill St Nor) Teach Gerlaw Ill
SALE C Stanley (BS(Pur)'06) Asst to Dir Eng Exp Sta & Instr C Eng U Ill 1915- 1206 S Orchard St Urbana Ill
†Sale Charles Elliott (sp 1868-70) Ret

Effingham Ill
*Sale Dwight Orville (acad 1905-6 la 1906-7) d Dec 13 1907 Urbana Ill
Sale Edna Marie (Mrs J McCoy) (la 1900-1 Also Grad NW Sch Orat) Home & Teach Reading 606 W Main St Urbana Ill
Sale Eva Cornelia (Mrs A A Jones) (acad 1899-1901 Also Ill St Nor U) Home R3 Plain City O
†*Sale* Leslie Oscar (acad 1890-1) Fisher Ill
Sale Russell (acad 1901-2) Milk Insp Linden Heights O
Salerno Joao (arch eng 1914-15 Also Mackenzie Coll) Stu Soracaba S Paulo Brazil
Saleski Felicitas Anna (la 1906-7 Also NY Lib Sch & U Wis) Libr Pub Lib St Louis (625 N Colony St Meriden Conn)
Saliba Habeeb Tannoos (la 1901-4) Mfg Campbell Mo
Salisbury Earl Miller (la com 1911-13) Merc Mason Mich
SALISBURY Ethel Imogene (la 1909-13 AB) Teach 445 Judd St Woodstock Ill
SALISBURY George Washington (ag 1912-15 BS Also W Ill St Nor) Teach H Sch Effingham Kan (R3 Astoria Ill)
Salisbury Herbert Spencer (g 1900-1 BS(Carthage) '99) Surv & Drainage Mgr 245 Wabash Av Carthage Ill
Salisbury Lucy Tomlin (sp mus 1903-4) At home 1253 Everett Av Louisville Ky
Salisbury Meta Emogene (la h sc 1914-) Stu 907 W Oregon St Urbana Ill
Salladay George Ray (sc 1898-9) Ag R2 Fairmount Ill
Salladin George Edward Jr (la com 1914-15 com 1915-) Stu Milford Neb
Sallee Gordon Francis (m eng 1912-13) 617 Van Buren St Litchfield Ill
?Sallee Lewis F (sp 1884-6) York Neb
Salmer Clara (lib 1905 AB(SD) '03) Carroll Apts Sioux City Ia
?Salmon Charles Prebel (la 1904-5 Also Adrian Coll) 1708 Newstead Av St Louis
*Salter Ernest Watkins (acad 1887-8 sc 1888-9) d April 23 1904 Jersey City NJ (Stronghurst Ill)
*Salter Rembrandt R (sc 1870-2) d Feb 3 1909 Pueblo Colo
Saltzman Herbert Ollie (arch eng 1913-15) 1401 S California Av Chicago
†*Salyers* Harrison (acad 1894-5) Monticello Ill
?Salyers John Oswell (acad 1900-1 sc 1901-2) Monticello Ill
†Salyers Roland (sp ag 1903-5) Monticello Ill
Salyers Mrs Roland (see Drew Elva E)
†Salzman Oscar R (su 1905) Grantfork Ill
Sammis Mrs Flora Elizabeth (Mrs J L) (mus 1904-5 Also U Wis 1906-7) 234 Breese Terrace Madison Wis
Sammis Mrs John (see Curtis Flora C)
SAMMIS John Langley (sc 1893-7 BS g 1897-9 MS PhD(Wis) '06 Asst Chem U Ill 1897-1900 & su 1904 Instr do 1900-5 Asst Prof Dairy Husb U Wis 1907-12) Assoc Prof Dairy Husb U Wis 1912- Madison Wis
†Sammons William Edward (arch eng 1907-8) 209 Charles St Towanda Pa
SAMPLE John C (arch eng 1895-6 BS g 1896-7 M Arch BCE(Ia St) '95 CE (do) '05) Consult Eng 1 Madison Av New York
?Sampson Charles C (c eng 1871-3) Fair Play Wis
†Sampson Harry Coolidge (c eng 1903-6) Highland Park Ill
Sampson Inez Estella (h sc 1911-13) Stu Oberlin Conserv Peoria St Washington Ill
Sampson Lloyd Carson (l 1910-13) Stu Law NW U Washington Ill
Sampson Lotta Anne Delana (ag 1907-8) Ag Petersburg Ill
†Sampson Luther Vivian John (sp ag 1906-7) Petersburg Ill
SAMPSON William Edgar (l 1903-5 LL B BS(Ill Coll) '98) Law 7 Marine Bk Bldg Springfield Ill (403 S Seventh St)
Sampson Mrs W E (see Dobbins Ethel I)
†Samson Bernard Toblante (su 1908 Also NW Phar Coll) Candaha Pampanga PI
SAMSON Charles Leonard (m eng 1897-1902 BS) M Eng 908 Sheridan Rd Chicago
SAMSON George Roy (la 1898-1902 AB ag 1903-5 BS) Instr An Husb Ore Ag Coll Corvallis Ore
SAMSON Inez Rose (la 1900-4 AB) 311 W High St Urbana Ill
†Samson John Frank (la 1882-4) Oroville Wash
†Samter Miriam Lucille (ag h sc 1909-12) 229 N 52nd Av Austin Ill

SAMUELS Alexander Felix (g sc 1914-15 AB(Wis) '10 Res Asst Astron U Ill 1914-15) Teach Isabela Luzon PI (West Salem Wis)
Samuels Alice (Mrs A L Cline) (su 1902 Also S Ill St Nor) Teach Marion Ill
Samuels Freda Irma (la 1914- Also NW U) Stu 5254 Wayne Av Chicago
SAMUELS Johnathan Huntoon (m eng 1884-8 BS) M Eng 823 Third St Ft Madison Ia
Samuels Theresa Minna (la 1914-) Stu 5216 Michigan Blvd Chicago
SAMUELS Thomas Walter (la 1905-9 AB g 1911-12 AM '12-14 LL B) Law 405 Citizens Bk Bldg Decatur Ill
Samuels Mrs T W (see Flickinger Pauline E)
Samuelson Mrs (see Hazen Fanny)
SAMUELSON Raphael Adelphard (e eng 1911-15 BS) Auto 466 Stella St Elgin Ill
SANBORN Frank Berry (BS(Dart) '87 CE(do) '89 MS(Harv) '98 Asst Prof C Eng Tufts Coll 1899-1901 Asst Prof C Eng U Ill 1908-9) Prof C Eng Tufts Coll 1901- Cambridge Mass
?*Sanchez* Alejandro (acad 1885-6) Chihuahua Mex
SANDALL Ernest Eugene (ag 1908-13 BS) Ag Burlington Ill (R2 DeKalb Ill)
Sandberg Carl Eric (sp 1896-8 MD (Chgo Med & Surg) '08) Med 1001 W 59th St Chicago
?Sandberg Eskil Arvid (m eng 1904-5 Also U Halsingfors Finland) 315 N Franklin St Chicago
SANDBERG Reuben Lawrence (acad 1906-7 c eng 1907-12 BS) Designer & Checker CM&StP RR 1942 Winona Av Chicago
†Sandberg Victor E (m eng 1904) Westfield NY
Sandehn Casper Wilhelm (la 1914-15) 1514 E State St Rockford Ill
†SANDEL Ida Susan (la 1895-9 AB) Champaign Ill
Sanders Mrs (see Holderman Harriet)
SANDERS Alvin Howard (Hon DAg 1905) Edit Breeder's Gazette 542 S Dearborn St Chicago
?*Sanders* Benjamin Edson (acad 1906-7) Plano Ill
Sanders Frank Smith (sp arch 1902-3 Also De Pauw U) Cash Republic Mfg Co 4737 N Lincoln St Chicago
Sanders Frank Wilson (ag 1915- Also U Cin) Stu 2918 Montana Av Cincinnati
SANDERS George Edward (sc 1911-14 '14-15 BS) 105 E Davidson St Champaign Ill
SANDERS George Ethelbert (Field Asst St Entom Ofc 1908-9) Gov Central Exp Sta Ottawa Can
?Sanders George Luman (acad 1886-7 m eng 1887-9) Waterloo Ia
?Sanders John James (c eng 1903-6) 700 W Fullerton Av Chicago
SANDERS Laura Marie (h sc 1909-14 AB) 603 Armory Av Champaign Ill
†Sanders Mabel Alberta (sp la 1908-9) 212 W White St Champaign Ill
SANDERS Ralph Lloyd (acad 1909-10 c eng 1910-14 BS) C Eng 1543 Transp Bldg Chicago
†Sanders Ralston Harvey (acad 1890-1 m eng 1890-2) 860 Washington Blvd Chicago (358 Dearborn St)
Sanders Sarah Isabella (g la 1913-14 AB(Vas) '09) 502 W Van Buren St Ottawa Ill
SANDERS Theodore Marcus (arch eng 1898-1902 BS) Arch 39 Urguhart Bldg Little Rock Ark
Sanderson Arthur Kingston (m eng 1915-) Stu 219 S Spring Av La Grange Ill
†Sanderson Otto Alvin (sp ag 1905-6) Malta Ill
Sandford Mrs Eva Phillips (Mrs W E) (sc 1895-6 Also U Mich 1891-3) Home Kewanee Ill
Sandford William Emanuel (acad 1887-8 sc 1888-91 PhC(Mich) '92 Asst Chem U Ill 1892-3 Asst Chem & Instr Phar do 1893-4 Instr Phar do 1894-6) Mfg Kewanee Ill
Sandidge Clyde Rily (su 1910 Also S Ill St Nor) Teach Freeburg Ill
SANDIFUR Claude Williamson (sc 1906-9 AM 1909-11 AB(Ind) '06 Also Marion Nor Coll 1899-1900 Instr Physics U Ill Acad 1906-11) Teach 1426 Alta Vista Blvd Los Angeles
Sandler Edward Adolf (la 1915-) Stu 315 Eighth St Cairo Ill
†Sandmeyer Eugene Wilbur (sp ag 1909-10) Chenoa Ill
†Sandmeyer John Henry Jr (sp ag 1911-12) Chenoa Ill
Sandquist William Andrew (sp ag 1899-1900) Ag Victoria Ill
Sands Effie Louisa (lib 1907-8 AB (Neb Wes U) '05) Asst Libr St Nor Sch Bellingham Wash
Sandstedt Emil Fernando (la com 1911-12) Mgr Groc 427 E Orleans St Paxton Ill
†*Sandusky* Abe (acad 1900) Indianola Ill
Sandusky Will Josiah (sp ag 1908-9) Ag Indianola Ill

Sandvold Conrad Elmer (com 1915- Also Morningside Coll) Stu Moorehead Ia
Sanford Mrs (see Swayne Ethel)
SANFORD Delia C (lib 1898-1900 BLS) Libr U Wis Lib Madison Wis
SANFORD Edwin William (c eng 1902-6 BS) Asst Eng CRI&P RR 616 18th St Moline Ill
Sanford Elbert Harmon (sp ag 1904-5) Ag & Dairy Polo Ill
Sanford Harriet Adelaide (la h sc 1912-) Stu 106 Robinson St Danville Ill
Sanford Juanita Lorraine (la 1915 Also Ind U) Stu R11 Lebanon Ind
Sanford Miles Blinn (la 1913-14 Stu Cor U 217 S Ashland St La Grange Ill
Sanford Pearle Clayton (su 1915 Also Olivet Coll) Coach & Teach Marshalltown Iowa
?*Sanford* Robert McMynn (acad 1903-4) 1445 E Capitol St Washington
?Sanford Wilber Hoyt (sp ag 1900-1) Murrayville Ill
Sanford Willard Clarke (sc 1884-7 BS(Mo) '88 MD(NW) '90) Med 31 N State St Chicago
SANGDAHL George Stanley (acad 1908-9 c eng 1909-13 CE Also Armour Inst) C Eng 7117 Harvard Av Chicago
Sankee Ruth (lib 1914-15 AB(Kan) '14) Libr Sam Houston Nor Inst Huntsville Tex (1107 N Hampshire St Lawrence Kan)
Sankey Claude Wilson (su 1915) Teach H Sch R5 New Castle Pa
†*Sanmann* Anna Johanna (acad 1909-10) Havana Ill
Sanmann Frank Paul (ag 1915-) Stu R2 Havana Ill
Santee Albert Merritt (la 1915- Also Ill St Nor U) Stu Pasadena Cal
Santiago Alfredo Viola (arch eng 1914- Also Upper Ia U) Stu 17 Rizal St S Miguel Bulacan PI
Santos Gervasio y Cunyugan (acad 1905-6 MD(U Ill Coll Med) '10) Med Philip Gen Hospital Manila PI (San Fernando Pampanga)
†Santos Jose Abad (su 1905 sp law 1905-6) c/o Dir Ed Manila PI
SANVICTORES Jose Gorgonio (sc 1905-8 BS Also Ober Coll) Gov Pasig Rizal PI
SAPERSTON Q Nathan (e eng 1910-15 BS) Substa Opr 3547 W Jackson Blvd Chicago (12 E Main St St Charles Ill)
†Saravia Ricardo (sp ag 1908-9) Salta Argentine
SARETT Lew R (l 1913- AB(Beloit) '11 Also Harv U & U Mich Asst Pub Spk U Ill 1913-14) Asst Engl U Ill 1914- 504 E Chalmers St Champaign Ill
Sarett Mrs L R (see Husted Margaret E)
SARGEANT Southworth Samuel (l 1909-13 LL B) Law Geneva Ill
SARGENT Agnes Lucy (Mrs A Blossom) (la 1906-8 AB Also Lowell Nor Sch) Home Turner Center Me
SARGENT Charles Elliotte (m eng 1883-6 BS g 1907-8 ME '15 BS(Blackburn) '82 MS(do) '86) Chf Eng Lyons Atlas Co Indianapolis
†Sargent Chester Frederick (acad 1908-9 m eng 1909-10) Glencoe Ill
*Sargent Ernest True (acad 1885-6 la 1888-90) d Carlinville Ill
Sargent Francelia Plumly (la h sc 1914-15 com 1915-) Stu 2272 N Meridian St Indianapolis
Sargent Frank Akin (ag 1915-) Stu Ferris Ill
SARGENT Herbert Howland (BS (Blackburn) '78 Also US Mil Acad 1883 & Grad Army War Coll 1909 Prof Mil Sc U Ill 1886-7 Prof Mil Sc & Tactics Texas Ag Coll 1903-7) Ret Major 2nd Cavalry Medford Ore
Sargent Hubert Eugene (min eng 1915- Also Dart Coll) Stu Summer St Newport NH
Sargent Isaac Chase (la 1874-7) Mexican Timber Lands 522 Rockton Av Rockford Ill
Sargent Jacob F (acad 1886-7) Ag Tonasket Wash
†Sater Carl DeWolfe (ag 1906-8 Also Pur U) 114 Butler Av Columbus O
†Sater Eunice Farrar (su 1903) Atlanta Ill
*Saterlee Frank Willis (sp 1869-72) d 1910 Batavia Ill
?Sato Toshio (arch eng 1906-10 Also Pacific U) Osaka Japan
Satterfield Helen Charlotte (la 1915- Also NW U) Stu 630 N Pine Av Chicago
?Satterfield Raymond Pool (c eng 1908-12) Mt Vernon Ill
Satterlee John Paul (m eng 1896-7 ME(Cor) '00) R Est Long Beach Cal
?Satterlee Lewis A (sp 1870-3) 830 Oakwood Av Danville Ill (Batavia Ill)
Sattinger Fannye Ruth (su 1915 Also Syr U) Stu Syr U Haven Hall Syracuse NY (416 E 32nd St Indi-

anapolis)
Sauer Alfred Henry (la 1899-1900 LL B(Mich) '03) Law Pigeon Mich
Sauer Clark George (ag 1913-14 Also U Chgo) 5607 University Av Chicago (Dana Ill)
†*Sauers* Arthur Andrew (acad 1897-8) Earlville Ill
Saul Charles James (la 1914-15 Also Simpson Coll) Ranch Douglas Wyo (102 S Jefferson Av Denison Ia)
Sauls Dixie Jean (Mrs V W Park) (la 1909-10) Home Cleveland Miss
Saunders Mrs A J (see Holderman Harriet)
Saunders Mrs C B (see Ayres Annette)
Saunders Carl Jefferson (la com Feb 1915 com 1915-) Stu 200 E Deming St Roswell N Mex
Saunders Clara Adele (su 1911) Teach 401 Adelia St Springfield Ill
SAUNDERS Harry J (sc 1892-6 BS MD (Nat Med U) '03 Also Chgo Sch Plastic Surg 1904) Med 1014 Broadway Kansas City Mo
SAUNDERS Harry Ogden (e eng 1908-12 BS) Phone Eng 825 S Glenwood Av Springfield Ill (125 N State St)
SAUNDERS Mrs Harriet Holderman (lib 1901-4 BLS) Home 34 Halsted St East Orange NJ
Saunders Oliver Clinton (sc 1891-3) Ag Mahomet Ill
SAUNDERS Rome Clark (acad 1892-3 e eng 1893-8 BS) Com Agt Tacoma RR & Power Co Tacoma Wash
Saunders Thomas Earle (acad 1898-1900 law 1899-1902 '03-4) Mgr Flat Iron Store Urbana Ill (806 S Goodwin Av)
Saunders Mrs T E (see Gwinn Alta)
†*Saunders* Tony Clay (acad 1895) Champaign Ill
?Saunerman Ramer Henry (arch eng 1906-7 Also Kan St Ag Coll) 1931 Hellick St Kansas City Mo
Savage Mrs (see Clink Bertha M)
Savage Mrs (see Fullenwider Lucilla A)
?*Savage* Alice Ellen (acad 1876-8) Pretty Prairie Kan
Savage Arthur Dale (la 1908-9 ag 1909-13 Also NW U) 810 W Church St Champaign Ill
Savage Mrs A D (see Tritt Helen L)
Savage Charles Chase (la & l 1903-4) Grain Deal Virginia Ill
Savage Clifford Martin (arch eng 1911-14) Draft 214 W Fourth St Anderson Ind
SAVAGE George Marvin (la 1876-80 BL ML '88) 138 S Broadway Los Angeles (221 N Av 23)
Savage Mrs John H (see Nash Alida L)
SAVAGE Lillian Waters (la 1910-14 AB) Teach 325 Portland Av Belleville Ill
SAVAGE Manford (la 1872-8 BL) Law 810 W Church St Champaign Ill
SAVAGE Marie (la 1911-15 AB) Teach Arcola Ill (1014 W California Av Urbana Ill)
Savage Mary Franklin (la 1913-15) At home 325 Portland Av Belleville Ill
Savage Ralph Nash (m eng 1911-12) Urbana Bk Co 605 W Main St Urbana Ill
Savage Richard Webb (e eng 1909-10) San Diego Cal (1312 Chicago Av Evanston Ill)
SAVAGE Thomas Edmund (AB(Ia Wes) '95 BS(Ia) '97 MS(do) '98 PhD (Yale) '09 Prof Biol & Geol Leander Clark Coll 1899-1904 Asst St Geol U Ia 1904-7 Asst Prof Geol U Ill 1907-15) Asst Prof Geol U Ill 1915- 611 W Nevada St Urbana Ill
†Savage Thomas Edwin (su 1910) Alexis Ill
†Savage Tom Stribling (sp ag 1907-8) Ashland Ill
Savage William Chauncey (ag 1913-) Stu Frankfort Mich
Savage William Elliott (sc 1912-) Stu 325 Portland Av Belleville Ill
SAVIDGE Harry (c eng 1902-3 '05-7 BS) Ag & Teach Box 26 Farmer City Ill
Savidge Robert Whitlock (g chem 1909-10 AB(Chgo) '09) Chem Nat Carbon Co Cleveland (2228 Maple St Omaha Nebr)
Saville Edward William (ag 1912-) Stu 229 W Spruce St Canton Ill
†Sawada Nmetaro (c eng 1910-11 Also Sapparo Coll Japan) 3305 W Madison St Chicago
Sawers Helen (la 1914-15 Also U Chgo) 419 W 62nd St Chicago
Sawtell Warren Michel (ag 1914-15) 7117 Yale Av Chicago
SAWTELL William Amos (ag 1907-10 BS) Ag Powell Wyo
Sawyer Peter Winfield (com 1868-9) Freeport Ill
Sawyer Mrs A B (see Wardall Fannie M)
SAWYER Albert Butler Jr (ag 1906-10 BS) Ag Norborne Mo
Sawyer Mrs A B Jr (see Porter Agnes N)
SAWYER Donald Hubbard (c eng 1898-1902 BS) C Eng 410 Lindelle Blk Spokane Wash

*Sawyer Edgar (sc 1868-9) d May 25 1912 Tiskilwa Ill
SAWYER Fred Scott (c eng 1901-5 BS) C Eng 407 White Bldg Seattle
Sawyer Mrs Fred Scott (see Spray Edith L)
Sawyer George Kingsley (acad 1896-7 sp 1897-9 Also U Wis 1899-1901) Ranch Dewey Lake Neb
SAWYER George Loyal (mun eng 1899-1903 BS) Eng 410 Lindelle Blk Spokane Wash (1119 Race St)
SAWYER George Pillsbury (e eng 1908-11 BS Also Monmouth Coll) E Eng 115 "B" St Monmouth Ill
Sawyer Gertrude (ag land arch 1914- Also Tudor Hall) Stu Norborne Mo
SAWYER Hamlin Whitmore (la 1874-8 Cert) Ag & R Est Enid Okla (Godfrey Ill)
SAWYER Henry Greeley (chem eng 1912-15 BS Also Monmouth Coll) Chem Inland Steel Co Indiana Harbor (South Bay Hotel) (115 S "B" St Monmouth Ill)
SAWYER Ida E (Mrs W G Tait) (lib 1898-1900 BLS PhB(NW) '96) Home Tillamook Ore
Sawyer Isaac Cornelius (la 1915-) Stu 800 SW Grand Av Springfield Ill
SAWYER John Henry (la 1904-8 AB) Teach 1117 N 11th St Boise Id
Sawyer John York (la 1874-6) Merc 4628 W Ravenswood Av Chicago
SAWYER Margaret (h sc 1910-14 BS Also Cor Med Coll) Teach Dietetics Ia St U Iowa City Ia (Norborne Mo)
Sawyer Philetus Thomas (ag 1914-) Stu 800 Grand Blvd Springfield Ill
Sawyer William Warren (phar 1879-80) Mfg Rockford Wall Plaster Co 826 N Main St Rockford Ill
Sax Carrol William (la 1912-13 Also Notre Dame U) R Est 5012 Prairie Av Chicago
Saxe Albert Moore (arch 1907-9) Arch 1951 E 72nd Pl Chicago
Saxton Charles Van Keuren (arch eng 1914-) Stu 123 Michigan St Pueblo Colo
Saxton Eva Iola (Mrs G B Thompson) (mus 1903-8) Home & Sec Wk 2101 Clifton Av Chicago
Saxton Harry T (su 1914 Also Albion Coll) Dir Athl Todd Sch Boys Woodstock Ill (139 Mt Vernon St Detroit Mich)
Saxton John Carey (la 1871-2) Phar Clear Lake Wis
Saxton Katherine (Mrs G O Cogswell) (h sc 1910-13) Home 20 N Seventh St Hamilton O
†*Saxton* Silva (acad 1909-10) Prescott Wash
†*Sayden* John Emmett (acad 1904-5 Also Greer Coll) Cheneyville Ill
?Saye Agnes (sp 1892-3) Champaign Ill
SAYERS Albert Jefferson (m eng 1891-5 BS) Eng Sales Link Belt Co 7121 Eggleston Av Chicago
Sayers Gilbert Arthur (sp ag 1908-10 Also NW U) Mintr Orland Ill
SAYERS William Wesley (acad 1892-3 m eng 1893-7 BS) M Eng 3913 Ellis Av Chicago
SAYLER Joel Reynolds (m eng 1893-7 BS) M Eng Box 208 Scranton Pa
†*Saylers* Harrison (acad 1894-5) Monticello Ill
?Saylor Imogean Grace (sp ag 1900-1) Rensselaer Ind
Saylor Owen Webster (su 1915 Also Franklin & Marshall Coll) Teach 75 Saylor St Johnstown Pa
SAYRE Charles Bovett (hort 1909-13 BS 1st Asst Oler Ag Exp Sta & Instr do U Ill 1913-14) Instr Veg Garden Pur U 1000 Seventh St West Lafayette Ind (6438 Drexel Av Chicago)
SAYRE E Randall (g la 1913-14 AM AB(McKendree) '09 AM(do) '10) Lebanon Ill
Sayre Rollo Clifton (su 1912 & '15 la 1912-13 BS(McKendree) '09) Teach Lebanon Ill (Granite City Ill)
SBEDICO Attilio Filippo (AB(Collegio G B Vico-Chieti) '03 AM(Pa) '07 PhD(do) '09 Instr Italian U Pa su 1908& '09& '10 Instr Rom Langs U Ill 1909-11) Instr Rom Lang U Wash 1911- 4227 Eighth Av NE Seattle
Sbedico Mrs (see Stolle Ida J)
SCALES Walter Howard (arch eng 1909-14 BS) Eng Black Hawk Constr Co Waterloo Ia (1000 Lipscomb St Fort Worth Tex)
Scales Mrs W H (see Goodmann Leola I)
Scanlan Chester Jerome (m eng 1915-) Stu 822 E Washington St Bloomington Ill
Scanlan Delia Louise (la 1907-8) Teach Buffalo Wyo
SCANLAN Jack Addison (c eng 1907-11 BS) C Eng 1013 A Av E Cedar Rapids Ia
Scanlon Francis Whisler (sp ag 1899-1900) Ag Avon Ill
Scarborough Charles Middleworth (la 1898-9 Also Hanover Coll & S N Mex Nor Sch) Hotel Mgr Camp Lost Arrow Yosemite Valley Cal
Scates Paul William (e eng 1910-12)

Switchbd Repair Chgo Tel Co 1725 Wilson Av Chicago
†*Schaad* Thomas Ferdinand (acad 1893-4) Chandlerville Ill
Schaaf Kenneth A (acad 1905-7) E Eng Franklin Ill (Waverly Ill)
SCHAARMAN Emil Ferdinand (la 1911-14 AB g 1914-15 AM) Teach 112 E Green St Champaign Ill
SCHACHT Frederick William (sc 1893-7 BS g 1897-8 MS Also U Chgo) Teach 6842 LaFayette Av Chicago
SCHACHT John Henry (arch 1899-1903 BS) Arch 1819 14th St Moline Ill
SCHADT Mabel Eva (h sc 1910-14 BS Also Chgo & Valparaiso Coll) Teach c/o YWCA St Louis
Schaede Emma Adelina (sp mus 1915-) Stu 601 N Ash St Champaign Ill
Schaefer Edgar Frederick (la 1912-) Stu 1121 Ohio St Quincy Ill
SCHAEFER Edwin George (g ag 1909-10 MS BS(Kan Ag)'07) Agron Ag Exp Sta Wash Ag Coll Pullman Wash
Schaefer Edwin Morton (acad 1905-6) Chf Chem Morris & Co Packers E St Louis Ill (Belleville Ill)
*SCHAEFER Ellen Mary (lib 1902-4 BLS) d Oct 21 1912 Cambridge City Ind
Schaefer Mrs Frank R (see Shawhan Gertrude)
Schaefer George Charles (acad 1906-7 e eng 1907-9) Elec Const Insp 4300 Ellis Av Chicago
SCHAEFER John V (m eng 1884-8 BS g 1888-9 Hon MS'05 Instr Shop 1889-90) Contr Eng Roberts & Schaefer Co 1459 Fargo Av Chicago
Schaefer Mary Elizabeth Medora (su 1899) Teach 101 W Irving St Normal Ill
SCHAEFER Paul Vincent (l 1905-9 LL B) Asst Cash Farm & Merc Bk Carlyle Ill
SCHAEFER Peter Philip (la 1896-7 law 1897-1900 LL B) Law Schaefer & Dolan 13 Main St Champaign Ill (512 S Elm St)
SCHAEFER Philemon Anatolio (acad 1884-5 c & m eng 1885-90 Cert) Min Eng Parrol Chihuahua Mex (c/o A B Sawyer Tolono Ill)
Schaefer Ruth Marian (la h sc 1914-15) Stu U Chgo) 6204 Dorchester Av Chicago Urbana Ill
Schaefer William Adolph (la Feb 1915 com 1915-) Stu 3817 Rokeby St Chicago
Schaeffer Delmont Louis (c eng 1909-10) Asst Cash Farmers Bk Trenton Ill
Schaeffer Orville Vallette (sc 1909-10 BS(Valparaiso U)'07) Supt Sch Hindsboro Ill (Fairfield Ill)
†Schafer Charles Henry (l 1909-11) Mt Carmel Ill
SCHAFER Edwin George (g ag 1909-10 MS BS(Kan Ag)'07) Prof Agron Wash St Coll Pullman Wash (Jewell Kan)
Schafer Edythe Adeline (su 1913) St Organizer Barclay Co Newark NJ (Shumway Ill)
†Schafer Fred Bismark (la 1908-9 Also Lewis Inst) Clyde Ill
Schafer Hazel (la 1914-15) Teach Columbia City Ind
Schafer Ida Z (su 1914 Also U Wooster) Macon Ill
†Schaffer Otto George (ag 1910-14 Also Lake Forest Coll) Lake Forest Ill
Schaffer Randolph Clinton (eng 1913-14 Also Bradley Poly) Electric Signal Serv DL&W RR Newark NJ (Plymouth Ill)
SCHAFFER Wilhelmina Marie (g la 1911-12 AM AB(Lake Forest)'11) Teach Lake Forest Ill
SCHAFMAYER Albert James (acad 1902-3 c eng 1904-7 BS g 1913-14 CE) C Eng 207 City Hall Chicago (Scales Mound Ill)
SCHALCK Edward Michael (sc 1909-13 AB Also U Mich) Land Arch 1722 N Mozart St Chicago
Schalck Michael Andrew (ag 1913- Also Eureka Coll) Stu Butler Ky
†Schallenberger Ashton C (sc 1879-80) Toulon Ill
SCHALLER Alvin Louis (m eng 1903-7 BS ME'12 Instr M Eng U Ill 1911) Bus Mgr 275 N Main St Wellsville NY (Mendota Ill)
SCHALLER Emma Eugenie (Mrs Floyd H Millard) (la h sc 1910-14 AB) Home Chicago (Mendota Ill)
Schaller Gilbert Simon (m eng 1912-) Stu W Fifth St Mendota Ill
Schaller Robert Herman (acad 1906-9 sc 1909-11) Effic Eng Coke By-Product Plant Ind Steel Co YMCA Gary Ind
SCHALLER William Fred (e eng 1909-10 BS MS'12) Planning E Eng NY NH&H RR Cos Cob Power Plant Cos Cob Conn (Mendota Ill)
SCHANCE Theodore James (m eng 1908-12 BS) Teach Cherry Point Ill
†Schap Thomas Henry (e eng 1911-12) Stockton Ill
Schaper Hazel (la h sc Feb 1915 Also Ind St Nor) Columbia City Ind
?Schardon Louis Frank (sp 1872-5)

Hillsboro Ill
Schaub Edward L T (acad 1880-1 la 1881-2) Stock & Bond Sales Scranton Pa (1248 S High St Columbus O)
SCHAUB Ira Obed (g ag 1904-5 BS (NC Ag) '00 Also JHopk U Asst Chem Ag Exp Sta U Ill 1903-5 Asst Prof Soils Ia Ag 1905-9) Supt Demonstration Frisco Lines Springfield Mo
†Schaub Melville George (c eng 1905-6) Freeport Ill
Schaulin George Marvin (cer 1910-15) Cer Robinson Clay Products Co Malvern O (Mazon Ill)
Schaumberg Edward George Jr (arch eng 1914- Also Wash StL U) Stu 5110 Maple Av St Louis
Schayer Mrs Milton (see Reinach Elsie)
Schecht Max (la 1913-) Stu 1646 St Marks Av Brooklyn NY
Schecter Ralph Wendell (lp 1912-) Stu 709 Robinson St Danville Ill
Scheele Donald Charles (m eng 1911-15) Jeffrey Auto Mfg Prairie Av & Chicago St Kenosha Wis (821 Douglas Av Elgin Ill)
†Scheeler Cecil Gordon (ag 1911-12) Sparland Ill
Scheer Raymond Ancil (su 1915 Also Lincoln Coll) Bethany Ill
SCHEFFEL Earl Read (g sc 1911-12 BS(Denison) '07 MS(do) '08 Instr Geol & Min Lawrence Coll 1908-11 Asst Geol U Ill 1911-12) Sales 341 River St Dayton O
Scheffer Max Adam (ag 1910-11) Ag Atwood Ill
Scheffer Wilhelmenia (la 1914-) Stu Atwood Ill
SCHEFTEL Yetta (AB(NW) '06 AM (Chgo) '08 Res Asst Ill Surv 1914-15) Soc Serv 1220 Independence Blvd Chicago
SCHEID Jacob Philip (sc 1908 & '09 & '12 la 1911-12 AB Grad(Ill St Nor U) '07) Teach Freeburg Ill (Greenview Ill)
†Scheidecker Glenn W Smiley (la com 1909-13) 119 N Maple St Sycamore Ill
SCHEIDENHELM Edward Lewis (eng 1888-92 BS) Bnk 704 Lake Av Wilmette Ill
†SCHEIFLEY William H (AM Instr Rom Lang U Ill 1910-11) 5473 University Av Chicago
‡Scheld Amelia (sp 1900-1) Chicago
*SCHELD Henry Carl (At Amer Conserv 1899-1901 Instr Violin Harm & Mus Hist U Ill 1901-3 '06-7) d Oct 30 1907 Chicago
Schelde Jeffe (sp arch eng 1906-7) Contr & Build Jamestown ND
SCHELL Edward John (c eng 1907-11 BS) c/o Waddell & Harrington Kansas City Mo
†Schellback John Francis (mun eng 1909-13) Dixon Ill
Schellenger William (ag 1869-70) Grocer Los Angeles
Schellhous Harrison Edward (su 1909 BS(Pur) '10) Eng Constantine Mich
Schelling Mrs J M (see Ayers Zelda M)
Schenck Charles Jr (c eng 1897-8) Fact Mgr Elevator Supply & Repair Co 146 N Taylor Av Oak Park Ill (561 W Monroe St Chicago)
SCHENCK Chester (e eng 1909-12 BS Also Kan Ag Coll) Draft TMER&L Co 146 Martin St Milwaukee
†*Schenk* Clara (acad 1891-2) Fisher Ill
Schenck Cornel (sp ag 1906-7) Ag Raritan Ill
Schenck Henry Gelbach (com 1915-) Stu 295 Hallock St Jamestown NY
Schenck Lawrence (e eng 1913-14) LeRoy Kan
Schenck Ralph Edwin (arch 1911-14 su 1915) 1003 S Race St Urbana Ill
Schenck Vernon Gates (com 1915-) Stu 118 Broadhead Av Jamestown NY
Schenker Mrs J W (see Wills Etta C)
Scherer Harry Tecumseh (su 1911 AB (Millikin) '13) Stu Raymond Ill
SCHERER Josephine (Mrs W E Burkhalter) (la 1901-5 AB) Home 723 Pittock Blk Portland Ore
Scherer Oliver Frank Hoyea (ag 1901-2) Poultry Breed 311 N Mill St Olney Ill
‡*Scherer* Willis A (acad 1889-90) Raymond Ill
SCHERFEE Samuel Hawthorne (g bot 1912-14 AM AB(LeStan) '09) Teach 701 W Illinois St Urbana Ill
†Schermerhorn Laura Dell (sp mus 1897-8) Newton Ind
†Schermerhorn May (sp ag 1900-1) Kinmundy Ill
Schernekan William John (cer eng 1914- Also E Ill St Nor) Stu West Salem Ill
SCHERTZ Albert Charles (la com 1903-8 AB) Ag Tiskilwa Ill
SCHERTZ Joseph William (c eng 1903-7 BS) C Eng 2944 S Park Blvd Chicago

Schertz Louis Christian (sp ag 1906-7 Also U Chgo) Ag Roanoke Ill
Schertz Louis John (sp ag 1908-9) Ag Deer Creek Ill
SCHETNITZ Hymen (la com 1911-15 AB) 1332 N Maplewood Av Chicago
†*Scheurich* Joseph Martin (acad 1906-7) Neil & South Sts Champaign Ill
Scheve Mrs (see Eisenmeyer Ida)
Scheve Julius Lincoln (sp arch 1887-9) Lumberman Krebs-Scheve Lumber Co 33 St Louis Av St Louis (4204 Botanical Av)
Schickedanz Louis Herman (m eng 1912-) Stu 634 W Grove St Pontiac Ill
SCHICKEDANZ Simon Aaron (m eng 1907-11 BS) Mech Draft 616 Oak St Danville Ill
Schickedanz Mrs S A (see Moschel Margaret)
?*Schierbaum* Emanuel Albert (acad 1890-1) Grantfork Ill
SCHIESSWOHL Phillip George (la com 1911-15 AB) R Est 3651 Pine Grove Av Chicago
Schiesswohl Ralph Louis (la com 1912-15 com 1915-) Stu 3651 Pine Grove Av Chicago
Schiffbauer Gretchen Meda (sp h sc 1911-13) Teach H Sch Minonk Ill (Benson Ill)
Schiffbauer Hans Walter Ernest (su 1904 MD(U Ill Coll Med) '07) Med Augustana Hospital Chicago
Schifflin Arthur Krissler (m eng 1914-) Stu 4942 Ellis Av Chicago
SCHILL Gertrude Bender (la 1907-11 AB) Stu Wellesley Coll 9948 Av L Chicago
Schilling Dale Ridgway (arch eng 1913-14) 3404 Baltimore St Kansas City Mo
SCHILLINGER Josephine (sp la 1898-1901 AB) Osteop Moline Ill
Schillo Edwin William (la 1908) Auto 1452 Michigan Av Chicago (1715 Wilson Av)
Schindler Samuel (su 1915 Also Coll City NY) Teach H Sch 81 Stuyvesant Av Brooklyn NY
SCHINNERER Otto Paul (la 1912-13 AB g ger 1913-14 AM) Instr Ger Case Sch 11302 Hessler Rd Cleveland
Schlabach Barbara (la 1911-12) 431 W Tenth St Oklahoma City
Schlacks Henry Valentine (e eng 1915-) Stu 6908 Cregier Av Chicago
?*Schlacks* Joseph T (acad 1890-1) Chicago
Schlader Edward Holmes (ry e eng 1912-) Stu 914 Monadnock Blk Chicago
Schlader Henry Mathias (la 1915- Also Lewis Inst) Stu 123 Taylor St Oak Park Ill
SCHLADER Theodore Henry (arch 1881-5 BS) Chf Eng Wells Bros 914 Monadnock Blk Chicago
Schleichert Joseph Louis (arch eng 1914-) Stu 5125 S Honore St Chicago
Schleifer Ferdinand John (ag 1913-) Stu Nashville Ill
Schlemm Robert Max (m eng 1913-) Stu 1408 Cuyler Av Chicago
Schlichte Anton Augustus (g chem 1910-11 BS(Mich) '09 MS(do) '10) Res Sc U Mich 214 Beethoven Pl Chicago
Schlie Mrs Fred W (see Wittlinger Emma M)
SCHLINK Frederick John (m eng 1908-12 BS) M Eng US Bur Standards Washington
Schlonitzky Isidore M (acad 1904-6) C Eng 879 Freeman St Bronx NY
Schlorff Mrs F W (see Swearingen Jennie L)
Schlorff Laura Beatrice (sp ag 1911-12 Also Mo Wes Coll) Teach Cameron Mo
Schloss Philip (la com 1913-15 ag 1915-) Stu 608 S Fifth St Terre Haute Ind
Schlotman Robert Louis (c eng 1910-12) c/o Norton Coal Min Co Nortonville Ky
†*Schloz* William F (acad 1910-11) R6 Pana Ill
Schlueter Waldo Lauff (m eng 1913- Also Cor U) Stu 1300 Pennsylvania Av E St Louis Ill
SCHLUTIUS Louise Gustava (la 1912-13 AB Also Harris Teach Coll) Teach H Sch Catlin Ill (Kewanee Ill)
?SCHMAHL Myron Roy (e eng 1902-6 BS) 153 S Lincoln Av Chicago
?*Schmalhausen* Louie Richard (acad 1898-9) Charleston Ill
Schmeltzer Chauncey Brockway (c eng 1914-15) Ag & Surv Manteno Ill
Schmeltzer J Foster (c eng 1875-8) C Eng & Surv Manteno Ill
Schmelzle George Henry (acad 1906-7 la com 1907-9) Mgr 447 Lincoln Av Freeport Ill
Schmidt Clyde Clarence (ag 1915-) Stu 189 N Wayne St Martinsville Ind
Schmidt Earl Cochran (su 1915 Also Beloit Coll) Teach Miles City Mont

SCHMIDT Edward Charles (ME(Stevens Tech) '95 Instr M Eng U Ill 1898-1901 Asst Prof Ry Eng do 1901-3 Assoc Prof Ry Eng do 1906-10) Prof Ry Eng U Ill 1910- 903 W California Av Urbana Ill

Schmidt Mrs E C (see Jayne Violet D)

Schmidt Edward Kraft (ag 1908-10) Cut Stone Contr 244 Galena Blvd Aurora Ill

Schmidt Ellen (la 1901-2 PhB(Chgo) '11 Also Chgo Nor) Teach 2844 Burling St Chicago

Schmidt George John (acad 1905-7 c eng 1908-10) Asst Eng Harmon Eng Co Box 254 Muscatine Ia (1223 First Av Peoria Ill)

SCHMIDT Gustavus Adolphus (sc 1900-3 AB) Ag Teach Dubuque Ia

Schmidt Henry Galen (su 1907 g la 1908-9 su 1915 AB(Cent W Coll) BS(McKendree) AM(Wash StL U) Teach 615 East "C" St Belleville Ill

SCHMIDT Hugo (c eng 1902-5 BS Also Athenaeum Tech) Supt Bridges & Bldgs 7222 Oglesby Av Chicago

Schmidt Jay Stelbrink (ag 1915 Also Bradley Poly) Stu 700 Oakland Av Peoria Ill

Schmidt Karl William (arch eng 1913- Also U Kan) Stu 3737 Main St Kansas City Mo

SCHMIDT Lorentz (arch 1908-13 BS Also Kan St Nor) Arch 126 N Market St Wichita Kan (Watseka Ill)

SCHMIDT Moritz (Dir Phys Tr U Ill 1890-1) Teach Pub Schs 1907- 3443 Bosworth Av Chicago

†Schmidt Paul Marvin (la com 1912-13) Earlville Ill

Schmidt Mrs Violet Jayne (see also Jayne Violet la 1907-8)

SCHMIDT William George Washington (AB(Syr) '88 AM(NW) '91 Instr French & Ger NW U 1890-3 Instr Ger Lake Forest Coll 1893-4 Prof do 1894-6 Instr Ger U Ill 1896-7) Prof Ger Lake Forest Coll 1897- Lake Forest Ill

†*Schmidt* William W (acad 1901) Edgington Ill

Schmillen Theodore Sylvester (la 1910-11) Dent Stu NW U 9427 Burnside Av Chicago

Schmitt Jay Stelbrink (la 1915- Also Bradley. Poly) Stu 700 Oakland Av Peoria Ill

SCHMITZ Erwin Anthony (c eng 1909-13 BS Also Wash StL U) C Eng 2114 S Compton Av St Louis

Schmitz Joseph Oscar (arch eng 1913-15) Stock Buyer Swift & Co Chicago (615 14th St St Joseph Mo)

Schmitz Karl Mathias (la com 1914-15) Stu U Wis 314 N Park St Manitowoc Wis

Schmitz Nicolas Joseph (e eng 1911-13 Also U Wis) E Eng 225 W Gilmore St Madison Wis

†Schneck James Arthur (la 1900-1 Also Lincoln U) Hot Springs Ark

Schneck Sereno (sp 1892-3 acad 1893-4 MD(NW) '98) Med Mt Carmel Ill

SCHNEIDER Albert (sc 1890-4 BS MD U Ill Coll Med '04 MS(Minn) PhD (Col) '97) Gov & Teach & Jour 723 Pacific Bldg San Francisco

Schneider Arthur Charles (c eng 1912-) Stu 701 Bench St Galena Ill

SCHNEIDER Bertha Mabel (lib 1907-8 '09-10 BLS AB(Ohio St) '07) Libr 1404 Wesley Av Columbus O

SCHNEIDER Daniel Charles (m eng 1910-15 BS) c/o Jones Foundry & Machine Co Chicago (Nokomis Ill)

Schneider Delmont Joseph (m eng 1915-) Stu 1404 Temple Pl St Louis

SCHNEIDER Edward John (mun eng 1896-1900 BS) Contr Mgr Brdg & Struct Dept US Steel Prod Co 609 Rialto Bldg San Francisco

SCHNEIDER Henry Frank (g chem 1912-13 AB(Cent Wes) '10 Asst Physiol Chem U Ill 1912-13) Teach Chem H Sch 1825 S Springfield St Springfield Ill

Schneider Herbert (la 1914- Also U Chgo) Stu 1235 Glenlake Av Chicago

*Schneider Julian Mortimer (arch eng 1909-11) d Dec 12 1911 Champaign Ill

?Schneider Lillie Busch (la 1905-7) 9 W Davis St Danville Ill

Schneider Nora Wilhelmine (la 1915-) Stu 403 W High St Urbana Ill

Schneider William Henry (m eng 1914-15 la 1915-) Stu 208 W Lawrence Av Springfield Ill

†Schneiter Samuel (acad 1893-4 la 1894-7) Paxton Ill

SCHNELLBACH John Francis (mun eng 1909-13 BS) Asst Eng St Water Surv U Ill 1913- 806 S Third St ChampaignIll

Schnellbach Mrs J F (see Tucker Phoebe C)

Schnellbacher Jacob Paul (com 1915-) Stu 116 S Adams St Peoria Ill

**Schnetz* George W (acad 1884-5) d Racine Wis
SCHNETZLER Charles Henry (arch eng 1906-10 BS) Arch Fairbury Ill
Schniedwind John Charles (acad 1903-4 Also St Ignatius Coll) 709 S Kedzie Av Chicago
Schnitker Roger Reed (sc 1912-13) Phar Chrisman Ill
†Schnoor Herman William (arch eng 1905-7 '08-11) Dolton Ill
Schnur Benjamin Harrison (sp l 1908-9 Also U Mich) Auto Agency 264 Hawthorne Av Glencoe Ill
Schober Max William (arch eng 1903-6) Arch Green Bay Wis
SCHOBINGER Eugene (mun eng 1911-15 BS) 10831 Armeda Av Morgan Park Ill
Schoch Arthur John (e eng 1913-) Stu R3 Tower Hill Ill
SCHOCK William George (acad 1906-7 c eng 1908-11 BS) Surv Box 111 Bowie Ariz
SCHOEFFEL George William (la com 1906-10 AB) Jour Peoria Journal Peoria Ill (c/o YMCA)
SCHOELLER Julius Ernest (c eng 1902-6 BS) C Eng Commonwealth Edison Co 1459 Glenlake Av Chicago
Schoemann Jesse Henry (sp la com 1907-8) Merc Carmi Ill
Schoembs Frank Alvin (la 1913-15 law 1915-) Stu 338 Seventh St Cairo Ill
Schoene Herbert Frank (arch eng 1915-) Stu 2306 W 12th St Chicago
Schoeneck Willard Nicholas (la 1914-15) 815 Oakwood Av Wilmette Ill
†Schoeppel Irving Wilson (su 1908 Also Mo Wes Coll) Ellis Grove Ill
SCHOEPPERLE Gertrude (AB(Welles) '03 AM(do) '05 PhD(Rad) '09 Also NY U Instr Engl U Ill 1911-12 do 1913-14) Assoc Engl U Ill 1914-708 S Goodwin Av Urbana Ill (RFD Hamburg NY)
SCHOEPPERLE Katherine (g hist 1914-15 AB '15- Also U Göttingen & U Munich) Stu Hamburg NY
Schoepperle Richard Joseph (sc 1911-13) Oil Prod Oil City Pa
SCHOESSEL Carl Arthur (m eng 1909-13 BS) Mfg 2828 Seventh Av Rock Island Ill
Schoessel Waldo Edward (ag 1915- Also Augustana Coll) Stu 1230 20th St Rock Island Ill
?*Schoettler* Arthur Carl (acad 1907-8) Belleville Ind
Schofield Chester Lee (ag 1910-11) Publ Moline Ill
Schofield Mrs Claude (see Kyser Gladys M)
Schofield Gayle (sp ag 1909-10) Ag El Paso Ill
Schoknecht Robert (su 1906) Teach 1549 Lowell Av Springfield Ill
Scholes Charles Bruce (sp ag 1906-7) Ag R6 Canton Ill
?*Scholes* George (acad 1876-7) Henry Ill
?*Scholes* Walter (acad 1905-6) 503 Vermilion St Danville Ill
?Scholes Walter F (ag 1909-10) 2851 Warren Av Chicago
?Scholes Walter Payson (acad 1905-6 sp 1906-7 e eng 1907-9) 412 Church St Champaign Ill
†*Scholfield* Thomas (acad 1885-6) Marshall Ill
SCHOLL Clarence (chem eng 1909-13 BS g chem 1913-14 MS g asst chem 1914-) 404 E Healy St Champaign Ill (Watseka Ill)
SCHOLL Louis A (BS Carnegie Teach) Also Col U Chem US Bur Mines Min Dept U Ill 1911-12) 419 W 115th St New York (15 Lawson Av Grafton Pa)
Scholl Louis A (su 1913) 82 W Ridge Av Crafton Pa
Scholl Raymond Stanley (ag 1912-) Stu 82 W Ridge Av Crafton Pa
SCHOLNITZKY Isadore Morris (acad 1904-6 c eng 1906-11 BS) C Eng 879 Freeman St Bronx NY
SCHOLZ Alexander Louis (c eng 1908-12 BS) Drafts 3526 Evergreen Av Chicago
Scholz Hannah May (su 1907 BS (Dixon)) Teach Lake Zurich Ill
SCHOLZ Herman Albert (sc 1904-7 BS) Chem 2049 N Wood St Chicago
SCHOOLCRAFT Henry Lawrence (AB (Marietta) '92 PhD(Chgo) '99 Instr Hist U Ill 1898-1903) 305 Harvester Bldg Chicago (606 S Michigan Av)
**Schoolcraft* Laura Jane (Mrs Lash) (acad 1900-1 Also Hillsdale Coll 1901-2) d April 11 1910 Rialto Cal
?Schoolcraft Plascie Lafayette (la 1908-13) Barre Vt
†*Schoomaker* Martin Fay (acad 1907-9) Reynolds Ill
Schoondermark Cornelius (ag 1913-14) 4033 Calumet Av Chicago
Schoondermark Nelia Charlotte (arch eng 1914-15) 4033 Calumet Av Chicago
Schoonhaven Ray Covey (arch eng 1911-12) Teach Draw Lane Tech H Sch Chicago (458 Prospect Blvd Elgin Ill)
Schoonhoven Mrs J L (see Butterfield

Helen E)
Schoonhoven Thomas L (sp ag 1902-3) Ag Chana Ill
SCHOONOVER Warren Rippey (g ag 1912-14 BS(Occidental) '12 Asst Chem Occid Coll) Asst Soil Fertil U Ill 1913- 912 W Nevada St Urbana Ill (San Marino St Alhambra Cal)
Schori Margaret Opal (su 1914&'15 Also Ill St Nor U) Prin Schs Monica Ill
Schott Mrs D (see Gayman Myrtle)
SCHOTT Frederick Jr (arch eng 1903-5 BS) Arch Draft 1601 City Hall Sq Bldg Chicago (2600 Elm Av Zion City Ill)
Schott William Paul (ag 1910-11 Also Mich Ag Coll) Ag Union Hill Ill
SCHRADER Alfred Charles (acad 1880-1 c eng 1881-5 BS) Supt & Eng W Chicago Pk Comm 4032 Jackson Blvd Chicago
Schrader Arthur Charles (ry m eng 1907-9) M Eng 871 St Clair St Detroit
?*Schrader* David Augustus (acad 1892-3) Eliza Ill
Schrader William Louis (sp eng 1912-13) Mfg 3150 Jackson Blvd Chicago
Schreiber Allen Bruno (arch eng 1909-10) Grain Merc St Joseph Mo
Schreiber Louis Henry (ag 1914-) Stu 45 W 110th Pl Chicago
Schreiber Nathan (la 1914- Also U Chgo) Stu 668 W 12th St Chicago
SCHREIBER Otto William (acad 1902-3 la 1903-7 '09-10 AB Also U Chgo) R Est & Broker 1500 Farwell Av Chicago
SCHREIBER Rudolph Ernst (acad 1899-1900 la 1900-4 AB PhB(Chgo) '04 JD(do) '06) Law 1140 Otis Bldg Chicago (1500 Farwell Av)
Schreiber Mrs R E (see Rogers Edith)
†Schreimer Harry (m eng 1898-9) Rock Island Ill
Schreiner Harold Cordes (e eng 1913-) Stu 305 Franklin Av River Forest Ill
Schreiner Warren William (ag 1915-) Stu 305 Franklin Av River Forest Ill
†*Schricker* Richard Laelius (acad 1889-91) Davenport Ia
Schrieber Edwin Henry (su 1915 Also S Ill St Nor) Prin H Sch Jonesboro Ill
†SCHRIER Emil Paul (arch 1910-14 BS) Verdigris Neb
Schriner Emma Ellen (la 1909 su '13 & '14 & '15) Teach 724 Oakland Av Peoria Ill
Schroder William Bladel (l 1913-14 Also Augustana Coll) RFD Rock Island Ill
Schrodt John Robert (acad 1907-8 ag 1908-10 Also S Coll Inst & Valparaiso U) Ag Keensburg Ill
Schroeder Alma Amanda (la 1913-14) El Paso Ill
Schroeder Arnold Henry (la 1915-) Stu Freelandville Ind
Schroeder Arthur George (arch eng 1895-6 MD(Rush) '01) Med 3959 N Ashland Av Chicago
?SCHROEDER Charles Ward (la 1903-5 AB Also U Wis) 3099 Broadway New York
†SCHROEDER Curt August (sc 1898-1901 BS g 1902-3 MS) Ins 7081 First Nat Bk Denver (1815 E Cofar Av)
SCHROEDER Edith Carolyn (la 1914-15 AB Also S Ill St Nor) Teach H Sch Chester Ill
Schroeder Mrs E (see Biggs Helen C)
Schroeder Frank Henry (sp ag 1910-11 Ag Brighton Ill
†Schroeder George Fell (acad 1908-9 ag 1909-11) Peotone Ill
SCHROEDER Glenn Wilson (ag 1910-14 BS) Ag Gibson City Ill
Schroeder Hugo Christian Herman (sc 1904-5 MD(Hahnemann) '09) Med Granite City Ill
†Schroeder John Henry (e eng 1908-11) Belleville Ill
Schroeder John Louis (acad 1892-3 e eng 1893-5 Also U Wis) R Est Ins c/o H A Johnston R Est Co Vancouver BC Can (422 Richards St)
Schroeder Justine Kathrine (Mrs G T Leonard) (la 1905-9) Home 708 St Charles St Houston Tex
Schroeder Lydia Marie (la 1913-14) El Paso Ill
†Schroeder Maurine Myrtle (acad 1908-10 mus 1910-11) Peotone Ill
Schroeder Paul Louis (la 1913-15) Nashville Ill
Schroeder Mrs P G (see Sloan Hazel)
Schroeder Robert Henry (la 1915-) Stu Nashville Ill
*Schroeder Theodore William (ag 1910) d Dec 2 1910 El Paso Ill
Schroeder William Edward (sc 1887-8 MD(Chgo Med) '91) Med 5400 Greenwood Av Chicago (25 E Washington St)
SCHROEDER William Frederick (e eng 1903-7 BS) Ranch Murchison SD (Rock Island Ill)
Schroeppel Harold Henry (e eng

1913-) Stu Mt Carroll Ill
?Schroll Emma Eleanor (la h sc 1909-10) 1005 Cleveland Av Decatur Ill
Schrotberger Curtis Julius (sp ag 1904-5) Ag Gardner Ill
Schroyer Malcolm Edward (la 1915-) Stu 621 S Mill St Pontiac Ill
†Schubkegel Emil (sp arch 1887-9) Mascoutah Ill
Schuck Arthur Frederich (min eng 1915-) Stu 9 E Oak St Washington Ind
Schucker Harvey Edgar (sp arch eng 1904-6 Also S Ill St Nor) Arch Vincennes Ind
Schucker Oscar Orlando (arch eng 1906-7) Flour Mill Ninth & Pear Sts Mt Carmel Ill
SCHUCKER Rudolph Wester (arch 1909-13 '14-15 BS Also Vincennes U) Arch 326 E 11th St Mt Carmel Ill
Schudel Julia Elizabeth (Mrs J E Madden) (su 1899) Teach 1265 W Decatur St Decatur Ill
Schueler Herbert (m eng 1913-) Stu 1014 Seventh St La Salle Ill
†Schueler Julian Louis (acad 1907-8 sc 1908-11 Also Bradley Poly) 306 Frye Av Peoria Ill
Schuette Otto Theodore (ag 1913-15 Also Armour Inst) d Dec 28 1915 Chicago
Schuettler Arthur Frederick (sp ag 1908-10 Also Colo Ag Coll) 754 Bosworth Av Chicago
Schuey Claude Robert (su 1914 Also Valparaiso U) Marion Ill
†Schuh Darrel Smith (la com 1912-13) Eighth St & Washington Av Cairo Ill
Schuh Harry William (ag 1911-12) Merc 321 Seventh St Cairo Ill
Schutte Tenjis Hy (su 1915 Also S Ill St Nor) Lenzburg Ill
Schuh Niles Fraser (la 1913-14) c/o Egyptian Adv Co Cairo Ill (801 Washington Av)
†*Schuhmaeher* Louis Nicholas (acad 1909-10) Summerfield Ill
Schuler Dement (la com 1914-15 com 1915-) Stu 607 E Second St Dixon Ill
Schuler Don Buel (arch eng 1913- Also Kan St Ag Coll) Stu 3004 E 13th St Wichita Kan
Schuler Kate (su 1913&'14 Also S Ill St Nor) Teach Mounds Ill
SCHULTE Charles Reinhart (1 1902-6 LL B) Law St Maries Id
?Schulte Katherine Agnes (lib 1904-5) Chicago
Schulte Loretta (Mrs Kelting) (acad 1899-1903 sp 1903-4) Home Bloomington Ill
SCHULTE Mabel (Mrs R C Richards) (acad 1896-7 la 1897-1901 AB) Home Newcastle Neb
Schultz Arthur Ernest (e eng 1893-4) Seedsman Olney Ill
Schultz Carl Emil (la 1913-15) Med Stu 725 S Oak Park Av Oak Park Ill
Schultz Clarence William (e eng 1915-) Stu R3 Harvard Ill
Schultz Mrs G H (see Holderman Marjorie C)
SCHULTZ Hazel Marguerite (ag h sc 1911-14 BS) 830 N Main St Rockford Ill
Schultz Louis William (la 1915-) Stu 725 S Oak Park Av Oak Park Ill
SCHULTZ William Eben (AB(Christian) '06 AM(do) '07 MA(Yale) '09 PhD(do) '15) Instr Engl U Ill 1915-711 W Illinois St Urbana Ill (Canton Mo)
†Schulz Ernest H (m eng 1897-8) SD Ag Coll White SD
Schulz Ernest Rudolf (ag 1912-) Stu 407 Daniel St Champaign Ill
Schulz Frank J (la com 1914-15 com 1915-) Stu Elmwood Ill
Schulz John A (la 1913-) Stu Elmwood Ill
Schulz William Frederick (e eng 1899-1901 PhD(JHopk) '08 Asst Physics U Ill 1900-3 Instr do 1903-6) Asst Prof Physics U Ill 1908- 926 W Green St Urbana Ill
Schulze Stella Catherine (Mrs C E Thompson) (sp mus 1908-9) 451 San Pablo Av Fresno Cal
SCHULZKE Otto Fred (sc 1907-10 BS Also Carth Coll) Chem St Louis Portland Cement Co 4513 McMillan Av St Louis (8849 N Broadway)
SCHULZKE William Henry (arch eng 1904-9 BS) Arch 610 Peoples Bk Bldg Moline Ill (1611 27th St)
Schumacher Mrs (see Nuckolls Minnie)
Schumacher Dixie Howard (la h sc 1913-) Stu Rockport Ind
†Schumacher Emma Rosalia (su 1906) Anna Ill
Schumacher George Christopher (sp ag 1907-8) Bnk Radium Kan
†Schumacher Harry William (sc 1912-13 Also Cent Wes Coll) Altamont Ill
SCHUMACHER Henry Theodore (acad 1899-1901 law 1901-4 LL B) Law 107 E Green St Champaign Ill
Schumacher Howard James (la 1915-)

Stu 26 Sheridan Rd Highland Park Ill

SCHUMACHER Louis Gustav (e eng 1903-7 BS) E Eng K C Elec Light Co Kansas City Mo

SCHUMACHER Ramon (arch 1904-9 BS) Arch 20 Dradell 414 W 119th St New York (1703 Francis St St Joseph Mo)

Schumacher Shirley Clevis (acad 1907-10 Also DePauw U) Ag R1 Rockport Ind

SCHUMACHER Tillie Joe (Mrs E M Railsback) (la 1898-1902 AB Asst Ger U Ill 1905-10) Home 234 Fifth Av E Kalispell Mont

SCHUNDER Leo Vincent (e eng 1908-12 BS) Eng Asst W Union Tel Co New York (Savanna Ill)

Schuppel Henry Charles (acad 1899-1902) Ins Ontario Ore

SCHURECHT Harry George (cer 1910-14 BS) Cer 1500 Otto St Chicago

†Schureman Alliene (la 1905-7 su 1910 AB(Welles) '10) Saybrook Ill

Schureman Francis Belle (Mrs L D Means) (mus 1905-7) Home Post Falls Id

?Schuricht Karl H (sp ag 1884-5) Chicago

Schuster Fred Arnold (sp ag 1909-10) Agt La Grange Ill

SCHUSTER George (m eng 1906-10 BS) c/o AT&SF RR Test Dept Topeka Kan (Lincoln Ill)

Schutt Alfred George (e eng 1899-1905) Eng Packard Motor Co 137 Belmont Av Detroit Mich (2352 Arkansas Av St Louis)

Schutt Frances Angeline (la 1908-9 BS(Hinshaw Conserv) '12 Teach Expression 4400 N Paulina St Chicago (Sunnyside Av Ravenswood)

SCHUTT Walter Robert (la 1895-9 AB) Live Stock Claim Adjust CM&StP RR Chicago Ill (Franklin Park Ill)

?Schutte Katherine Agnes (lib 1904-5) 6548 Greenwood Av Chicago

SCHUTTE Tenjes Henry (la 1911-12 AB Also S Ill St Nor U) Prin H Sch Lenzburg Ill (613 N 11th St Herrin Ill)

SCHUTTE William George (m eng 1912-) Stu Marseilles Ill

†Schutz Arthur Vincent (e eng 1905-7) Geneva Ill

Schutz Marvin Edward (ag 1914-15) Ag Hillview Ill

Schuyler Andrew Livingston (e eng 1910-3) RR Insp 415 Seventh Av Clinton Ia

Schuyler Henry McCormick (arch eng 1905-8) Arch & City Planning c/o Phi Kappa Psi House NW U Evanston Ill

?*Schuyler* James Chauncey (acad 1893-6) Sycamore Ill

Schwabacher Herbert Joel (m eng 1910-12) Plumb & Hardware 3175 N Clark St Chicago

†Schwackhamer Chester Ray (su 1908) Union Ore

Schwagmeyer Emil Henry (com 1915-) Stu 1106 Kentucky St Quincy Ill

Schwalm Katherine (su 1914 Also Chgo Nor) 2846 Armitage Av Chicago

†Schwane Anthony William (arch eng 1911-12 Also Armour Inst) 4057 Kenmore Av Chicago

Schwartz Albert John (c eng 1898-1901 AB(LeStan) '03) Teach Big Bend & Berry Rds Kirkwood Mo

Schwartz Charles Edward (min eng 1891-2) 6432 Arundel Pl St Louis

Schwartz Chester Ray (acad 1902-3 sp la 1904-5 Also S Ill St Nor) Lumber Elkville Ill

Schwartz Clara Elizabeth (Mrs E C Jamison) (acad 1900-1) Teach 451 Calle Miera Ermita Manila PI (Dallas City Ill)

SCHWARTZ George Foss (BM(Wooster) '94 AB(do) '95 AM(do) '98 Also Royal Conserv Mus Leipsic 1906-7 Teach Cent Cal Conserv Mus 1896-8) Asst Prof Mus U Ill 1902- 503 High St Urbana Ill

SCHWARTZ Joseph (la com 1877-81 Cert) Ret Phar Salem Ill

SCHWARTZ Lloyd (c eng 1907-11 BS g 1913) Jr Eng St Highway Com Springfield Ill

SCHWARTZ Louise Tenimore (lib 1912-14 AB AB(Knox) '07) Libr 1408 E 42nd St Seattle (Knoxville Ill)

SCHWARTZ Otto Julius (ag 1909-12 BS Also U Wis & U Chgo 1914) Prin Consol Sch Monclova O (1229 S St Louis Av Chicago)

Schwartz Ralph (acad 1906) Merc Findlay Ill

Schwartz Raymond Robert (ag 1913-14) Appraisal Clk Rookery Bldg Adams & La Salle Sts Chicago

?Schwartz William Morris (l 1910-11) 3213 Boquet St Springfield Ill

SCHWARTZE Erich Wilhelm (la 1908-11 AB '12 MD(Rush) '14) Dept Physiol Univ & Bellevue Med Coll 522 22nd St Cairo Ill (323 S Ashland Av Chicago)

?Schwartze Rudolph Alfred (ag 1912-14) 522 22nd St Cairo Ill (206 E

Oregon St Urbana Ill)
†Schwarz Rudolph William (e eng 1911-12) Loda Ill
Schwarzkopf Bertha Francis (Mrs L J Hess) (la 1906-9 Also U Chgo) Home 108 Mound St Joliet Ill
SCHWARZKOPF Florence Antoinette (Mrs E W Donaho) (la h sc 1905-9 AB) Home 6100 Kenwood Av Chicago
Schwarzkopf Grace Marguerite (la h sc 1909-10) Stu Chgo Acad Fine Arts 5823 Dorchester Av Chicago
Schwarzkopf Horace Valentine (ag 1911-14) Ag McCall Creek Miss
Schwarzwalder Clarence Frank (arch eng 1914-15) 564 Division St Elgin Ill
Schweitzer Benjamin Cecil (la 1914-15 com 1915-) Stu 620 Cherry St Mt Carmel Ill
?*Schweizer* Walter Oscar (acad 1907-9) 407 W Main St Urbana Ill
Schweppe Henry Nelson (sc 1909-11) Acct Clk 200 Prospect St Alton Ill
Schwerdtfeger William Koehnly (acad 1909-11 sp ag 1911-12 Also Howe Mil Sch) R Est Lincoln Ill (1200 Linden Av Memphis Tenn)
SCHWERIN Arthur (c eng 1904-8 BS) Mgr Burlington Willow Ware Shops 1616 Lincoln Av Burlington Ia
Schwiering Oscar Conrad (su 1911 AB (Ia Wes) '09) Teach Cheyenne Wyo
Schwietzka Anna E (su 1908 Also Nor U) Teach Beaver Dam Wis (103 Kitchell Av Pana Ill)
SCHWING Edward Albert (ag 1911-15 BS g hort 1915-) Asst Plant Breeding Ag Exp Sta U Ill 1915-) Stu U Cal 2400 Haste St Berkeley Cal (118 Longfellow Ct Peoria Ill)
Schwing Roy Rene (la 1915-) Stu 1619 N Monroe St Peoria Ill
Scofield Harriet (g math 1915- BS (Carthage) '15) Stu 502 Locust St Carthage Ill
Scofield Harry Lott (acad 1904-5) Contr Gary SD (Wellington Ill)
SCOGGAN Edward Barker (g 1896-7 AM AB (Amity) '96 Also U Col 1897-8) Mintr Manning Ia
?Scoggin Alice M (acad 1879-80 la 1880-3) Champaign Ill
SCOGGIN Bernice (la 1906-9 AB) Teach Millington Ill
?Scoggin Charles Wesley (acad 1876-7 m eng 1877-80) Champaign Ill
Scoggin Ruby (la 1910-11) Teach Millington Ill
*Scoggins Sarah M (sp 1874-8) d Dec 11 1910 Topeka Kan
Sconce Harvey James (sp ag 1894-7 '13-14) Ag Sidell Ill
SCOTCHBROOK George P (c eng 1879-83 BS) Loans & Invest Wessington SD
Scott Mrs (see Wilson Nelle M)
?*Scott* Anna Maude (acad 1889-91) Champaign Ill
Scott Archie R (acad 1882-4 la 1884-5) R Est 211 W Clark St Champaign Ill
Scott Augusta Ruby (la 1901-3 PhB (Chgo) '05 MD (JHopk) '13) Med Bethany Ill
Scott Bertha Mary (la 1913- Also Northfield Seminary) Stu 3314 Home Av Berwyn Ill
Scott Clarence George (acad 1900-1 sc 1901-2) Ag Seward Ill
Scott Clarence Vincent (ag 1912-13) Stu Ore Ag Coll 321 N Fifth St Corvallis Ore
SCOTT Daisy Coffin (Mrs W H Stevenson) (la 1890-5 BL) Home 2116 Boone St Ames Ia
SCOTT Donald Gamaliel (arch 1889-93 BS) Asst Mgr James Stuart Co Bk Commerce Bldg St Louis
Scott Edith (sc 1909-10) Willow Springs Rd La Grange Ill
Scott Edward Scofield Jr (ag 1905-6 '09-10 AB (Lake Forest) '05) Merc 204 S Lynn St Champaign Ill
SCOTT Eleanor Bryce (la 1909-10 AM AB (Augustana) '09) Teach 1617 11th Av Rock Island Ill
Scott Eliza J (Mrs J H Garrett) (sp a&d 1883-5) Home 504 W Washington St Champaign Ill
Scott Elmo Carlisle (sp ag 1908-9) Solicitor Kenlock Tel Co St Louis (O'Fallon Ill)
?Scott Mrs Elsie (sp la 1905-7) 4612 Indiana Av Chicago
SCOTT Ernest Somers (e eng 1909-14 BS) E Eng Reynold Elec Co 11120 S Fairfield Av Chicago
Scott Esther Selb (la 1915-) Stu Venice Ill
Scott Etha Eliza (Mrs Arthur Wilkinson) (sp 1901-2) Home Bement Ill
Scott Ethel Leota (su 1915 Also Ind St Nor) Teach 55 Ogden St Hammond Ind (R5 Danville Ind)
†Scott Mrs Frances (su 1909) 604 E Green St Champaign Ill
SCOTT Frances Marie (la 1907-11 AB Also Col Sch Exp) Teach R4 Jacksonville Ill
SCOTT Frank William (la 1897-1903 AB & AM PhD '12 Instr Rhet U Ill 1901-3 Assoc Engl U Ill 1906-12 Sec Dept Eng U Ill 1910-12 Asst Prof

Engl & Sec Dept U Ill 1912- 703 Michigan Av Urbana Ill

Scott Mrs F W (see Forbes Ethel C S)

Scott George Eugene (arch eng 1914-) Stu 5702 S Park Av Chicago

SCOTT George Harvey (acad 1892-3 la 1893-6 AB Also U Chgo AM(Harv) '02 Also Grad Asst Math U Ill) Prof Math & Astron Yankton Coll Yankton SD

Scott Mrs G H (see Cole Mary M)

Scott Gerald Russell (ag 1913-) Stu 4122 N Kedvale Av Chicago

*Scott George W (gen 1871-2) d Champaign Ill

Scott Gertrude (Mrs H P Barnes) (sp la 1903-4 Also Ill St Nor U) Home 111 E Poplar St Harrisburg Ill

Scott Gilbert Wilson (sp ag 1900-2) Auto Merc La Salle Ill

Scott Gladys Russell (la h sc 1915-) Stu 414 E Main St Xenia O

Scott Harriet May (Mrs F M Osborn) (h sc 1903-4) 2015 E Mercer St Seattle

Scott Harry (sp ag 1905-6&'08) Grain Merc Wapella Ill

†Scott Hazel Charlotte (sp mus 1906-8) 401 W Clark St Champaign Ill

*Scott Herbert W (la com 1875-6) d April 3 1908 Hastings Neb

Scott Herman Richard (la 1885-7) V-Pres & Dir Bk Redlands Cal

Scott Howard Beebe (m eng 1906-8) Tool Designer 323 Hamilton Av Detroit

Scott Hugh (acad 1890-1) Ag Florence Ala

SCOTT James Brown (AB(Harv) '90 AM(do) '91 JVD(Heidelberg) '94 LL D(Geo Wash) '12 Dean Coll Law U Ill 1899-1903 Prof Law Col Law Sch 1903-5 Prof Law Geo Wash U 1905-6 Delegate Hague 1907 Lect Internat Law & Dipl Johns Hopkins U 1909) Sec Carnegie Endowment Internat Peace 2 Jackson Pl Washington

Scott Mrs J B (see Reed Adele C)

Scott James Rhittenhouse Jr (lib 1901-2 PhB(Vt) '01) 328 Ridgewood Av Glen Ridge NJ

***Scott James Robinson** (Trustee 1871-3 Mayor Champaign 1897-8 Pres St Bd Ag 1879-82) d Nov 23 1910 Champaign Ill

SCOTT James Robinson Jr (c eng 1903-7 BS) Struct Eng 308 Tramway Bldg Denver

Scott John A (sp 1882-6) R Est 14 Davidson Pl Champaign Ill

Scott John Bennett (su 1902 BS(Mo Sch Mines)) Instr Rolla Mo

?Scott John K (acad 1880-1 la 1881-5) Champaign Ill

Scott John Lee (su 1907) Teach 820 S Walnut St Springfield Ill

SCOTT John T (l 1902-5 LL B) Co Treas Casper Wyo

Scott Juliet Ann (la 1900-3) At home Hotel Hesse Colfax & Grant Sts Denver

Scott Lawson (la 1891-2) Ranch R1 Redlands Cal (Polo Ill)

Scott Mrs Leota (su 1914) Libr 511 N Main St Harrisburg Ill

Scott Lincoln Bain (ag 1913-14 '15- Also Mass Ag Coll) Stu 62 Broad St Boston

SCOTT Lucian W (ag & la 1906-11 AB Also Auburn Theol Sem) Mintr Genoa NY

Scott Lulu Loraine (Mrs J P Smart) (ag h sc 1911-12 Also Occid Coll & Los Angeles St Nor Sch) Home c/o YMCA Los Angeles (618 W Av 50)

Scott Margaret Annie (la 1900-4 Also Brantford Coll & Phil Sch Design & studied in Ger 1891-3 & in Paris 1893-4 Instr Ger & French Acad U Ill 1901-11) Teach 1111 E Genesee St Syracuse NY

SCOTT Miriam Eloise (Mrs F D Dillion) (la 1903-7 AB) Home 107 Huger St Charleston SC

Scott Myra Verbena (su 1904 Also S Ill St Nor) Teach 1206 Locust St Cairo Ill

Scott Neva Augusta (Mrs C F Newton) (acad 1907-8 la 1912-14 Also W Va & Nat Sch Dom A&S Washington) Home c/o Pacific Com Co Manila PI

Scott Norman Bruce (sc 1907-10) Merc 122 Keeney St Evanston Ill

?Scott Oliver Jackson (sp 1872-3) Champaign Ill

†Scott Orlando Franke (sc 1903-5 Also Notre Dame U) Newton Ill

Scott Philip Collins (acad 1898-9 sp ag 1899-1900) Ag Kempton Ill

Scott Ralph A (ag 1913-) Stu Rock Falls Ill

SCOTT Ralph Cleland (la 1908-12 AB) Stu Theol & Mintr Ballardvale Mass (3314 Home Av Berwyn Ill)

Scott Mrs R C (see Dupuy Genevieve)

Scott Roy Sunderland (ag Feb 1916- Also U Minn) Stu Spearfish SD

Scott Robert Ashmore (ag 1910-13 '15) Stu Paris Ill

Scott Shirley Edward (la 1912-15 Also U Ind) Teach Heyburn Id (Anderson Ind)

Scott Sidney Glenn (com 1915-) Stu 309 S New St Champaign Ill
Scott Stewart (c eng 1888) Mgr Champaign Delivery Serv Champaign Ill
Scott Troy Alexander (la 1899-1900 Also U Lincoln) Cash Bk Bethany Ill
Scott Vera Charlotte (Mrs R L Gifford) (acad 1896-8 sp la 1898-1901) Home Mahomet Ill
Scott Victor Egbert (su 1902) Mgr Jones Book Store 143 S Broadway Los Angeles (Champaign Ill)
Scott Mrs W A (see Martin Verna E)
SCOTT William Dake (g m eng 1908-10 ME ME(Va Poly) '08) M Eng Syracuse Lighting Co Syracuse NY
Scott William Donaldson (su 1906 Also Ill St Nor U) Ins & L Chrisman Ill (Buckley Ill)
SCOTT William John (la 1888-95 BL) Ft Collins Colo
SCOTT William Renich (e eng 1903-7 BS) E Eng Laclede Light & Power Co Seymour Ill
Scott Winfield (c eng 1914-15 Also Ill St Nor U) Golconda Ill
Scotten Ernest Guy (la 1895-6) Law Newcastle Ind
†*Scovell* Frank E (acad 1884-5) Newton Ill
*Scovell Mamie A (la 1878-9) d Sept 1 1909 Oklahoma City
*SCOVELL Melville Amasa (sc 1871-5 BS g chem 1875-8 MS PhD '06 Asst Prof Chem U Ill 1876-80 Spec Agt US Dept Ag 1884-5 Dir Ky Ag Exp Sta 1885-1912 Dean Coll Ag St U Ky & Dir Exp Sta 1909-12) d August 15 1912 Lexington Ky
†Scovell Mrs Nancy (la 1878-9) Lexington Ky
SCOVILL Hiram Thompson (la 1904-8 AB Instr Audit & Acct La Salle Exten U) Instr Acct U Ill 1913- 1118 S Arbor St Champaign Ill (5827 W End Av Chicago)
Scovill Mrs H T (see Stewart Edith E)
Scoville John Allen (c eng 1914-) Stu 605 Illinois Av Peoria Ill
Scoville Rollin Clyde (arch eng 1910-12 Also Armour Inst 1908-10) Arch Draft 503 Tenth East St Salt Lake City
*SCRIBNER Artemas (ag 1872-6 Cert) d Bradford Ill
?*Scribner* Carrie Augusta (acad 1876-7) Bradford Ill
*SCRIBNER Charles Walter (AB ME Prof M Eng U Ill 1892-4) d
*Scripps George Blanchard (ag 1868-71) d Nov 19 1902 Astoria Ill
Scriven Mrs Charles H (see Crowder Lenora E)
†SCROGGIN David Leonard (Mech Mach Shop 1900-1 Instr M Eng U Ill 1901-14) R2 Cloverdale Ind
SCROGGIN Mildred Alice (la 1913-15 AB Also Lindenwood Coll) Mt Pulaski Ill
Scroggins Mrs Russ (see Earl Madge)
***Scroggs J W** (Trustee 1867-73 Grad (Eclectic Med) '40 Memb Legis 1868) d Jan 3 1874 Champaign Ill
†SCROGIN Edith Naomi (la 1904-8 AB) Lexington Ill
Scruby Mildred Emma (la 1915-) Stu 1206 W Springfield Av Urbana Ill
?SCRUGGS Amos Potter (l 1903-7 LL B) Law 3807 Camden Av 1700 E Capital St Springfield Ill
Scudder Mrs C O (see Beyer Amelia)
SCUDDER Benjamin Harrison (la 1896-1900 AB PhM(Chgo) '01) Supt Sch Glendale Ariz
?Scudder Charles Roland (ag 1901-6) 1660 Berry Av Chicago
SCUDDER Clarence Orlando (la 1870-5 ML '91) Soc Serv 2015 Cambridge St Los Angeles
*Scudder Della (sp mus 1877-8) d Jan 13 1899 Champaign Ill
SCUDDER Henry Disbro (ag 1899-1902 BS) Prof Agron Ore Ag Coll Corvallis Ore
Scudder John Lawrence (ag 1912-13 Also LeStan & U Cal) Land Arch 2564 Wall Av Ogden Utah
†Scudder Winthrop Davis (ag 1913-14 Also Mt Hermon Sch) Osterville Mass
Scupham Edward Jefferson (ag 1914) Stu Homewood Ill
*SCURLOCK Henry Harrison (l 1891-5 BL) d Oct 24 1913 Decatur Ill
†Seaborg Amanda Eleanora (sp mus 1897-8) Weldon Ill
Seale Joseph Pearle (su 1915 MD (Mich) '99) Med 123 N Main St Fairmount Ind
SEAMAN Arthur Terwilligen (c eng 1903-7 BS '08) Draft 6440 Sangamon St Chicago
Seaman Clayton (la 1913-14) Asst Credit Dept Bermingham & Seaman Co 138 Clinton Av Oak Park Ill
SEAMAN George Washington (m eng 1889-93 BS ME '93 Supt Aultman & Taylor Mach Co Mansfield O
Seaman Grace E (la 1911-12) Teach Jefferson Ia
SEAMAN Katherine (Mrs E F Blakeslee) (la 1908-10 '14-15 AB) Home 144 Lakeview Av Cambridge Mass

SEAR George Bratten (la 1907-12 AB JD(Chgo Law Sch)) Law 916 NY Life Bldg Chicago (3833 Southport Av)
Search Geneva Matilda (la h sc 1915-) Stu Onarga Ill
Searcy William Endimon (sp ag 1907-8 Also Blackburn U) Ag Carlinville Ill
?SEARFOSS J S (Asst Mach Shop 1869-70) Urbana Ill
Searing Charles Aaron (arch 1893-5) M Eng Farmers Bk Bldg Pittsburg Pa (6342 Aurelia St Pittsburg)
Searing John Henry (l 1911-14 Also NW U) Law 620 Cabrillo St San Francisco (306 W Main St Carbondale Ill)
Searle Callie (Mrs C M Hubbart) (acad 1876-7 sc 1877-9) Home 945 43rd St Rock Island Ill
Searle Carl Carpenter (m eng 1911-12 BS(Washburn)'13) Asst Mgr Topeka Buick Co Topeka Kan (1429 Topeka Av)
Searle Clarissa (Mrs C S Hubbart) (acad 1876-7) Home 945 43rd St Rock Island Ill
Searle Clarke Nelson (ag 1874-5) Dairy Ames Ia (Station "A")
Searle Frank Forkner (la 1910-12) Mgr 205 W Eighth St Anderson Ind
Searle Jessie Emma (Mrs W M Storey) (acad 1905-6 Also Ia St Coll) Home Genesceo St Storm Lake Ga
SEARLE John Clinton (l 1907-11 AB JD(Chgo)'13) Law Geneseo Ill (Rock Island Ill)
Searle Mary (acad 1876-8 la 1878-9) Artist Station A Ames Ia
Searles Donald Kenneth (ag 1912-15) Stu NW U 327 S Madison Av La Grange Ill
?Searles Frank W (sc 1872-4) Hadley Ill
*Sears Arthur Lewis (c eng 1906-9) d Tiskilwa Ill
Sears George Guy (c eng 1910-12) Tel Eng 310 S Taylor Av Oak Park Ill
SEARS George W (sc 1910-13 MS PhD '14 BS(Drury)'08 Asst Chem U Ill 1911-14) Instr Chem U Ill 1914- 704 W High St Urbana Ill
Sears Louis A (ag 1908-9) Ag Plano Ill
SEARS Minnie Earl (lib 1898-1900 BLS MS(Pur)'94 Head Catg Bryn Mawr 1903-7 Asst Catg U Ill 1900-3) Libr 476 Fifth Av New York
SEARS Ogle Hesse (ag 1910-14 BS Also Westfield Coll) Instr Agron Pur U 502 Waldron St La Fayette Ind
SEARS Rose Roberts (lib 1909-10 BLS '14 AB(Fairmount)'09) Libr 1305 Astor St Chicago
SEARS Stephens Faunce (AB(Harv) '96 AM(Col)'98 Instr Engl French & Ger U Cin 1896-7 Instr Engl 1899-1901 Instr Rhet U Ill 1907-11) Asst Prof Engl Wash Ag Coll Pullman Wash
Sears William Everett (m eng 1895-7) Merc & Mfg 926 Security Bk Bldg Minneapolis
Sears Mrs W E (see Besore Nellie)
Seass Jeanie (ag h sc 1914-15) 906 Jackson St Sullivan Ill
Seass Louie Dexter (acad 1893-5) Ag & Stock Woodmanse Arthur Ill
†Seass Samuel Luca (sp la 1894-6) RFD Sullivan Ill
SEASTONE Charles Victor (acad 1889-90 c eng 1890-5 BS Asst T&AM U Ill 1897-1900 Instr & Asst Prof & Assoc Prof San Eng Pur U 1900-7) Consult Eng Mead & Seastone 1907-323 N Blair St Madison Wis
Seaton George Frederick (acad 1898) Bnk Seaton Ill
SEAVEAN Jack Addison (c eng 1907-11 BS) Sales Eng 721 S Karlov Av Chicago
*SEAVERT Norman Edward (c eng 1902-6 BS) d May 30 1912 Rochester Minn
Seavey Albion Moses (sp ag 1892-3) Ag R1 Dixon Ill
Seavey Harry Richmond (e eng 1914-) Stu Momence Ill
SEAWELL Cornelia Ruth (g la 1912-13 AM AB(Greenville)'12) Teach 406 E College Av Greenville Ill
Seay Paul Hendrix (la 1914-15 com 1915- Also W Ky St Nor) Stu Scottsville Ky
†Seay Rufus Floyd (ag 1904-5) Anna Ill
SECOR Edmund Clay (ag 1910-14 BS) Ag R2 Carrollton Ill
Secord Arthur Wellesley (su 1915 Also Greenville Coll) Teach Sorento Ill (Greenville Ill)
†*Secrest* Daniel C (acad 1879-80) Watseka Ill
?Secrest Paul James (sc 1904-5 Also Ill Coll) Ft Gibson Okla
Seddon Herbert Roy (sp arch eng 1903-5) Arch 1127 Karritt Bldg Kansas City Mo
Sedgwick James Howard (ag 1913-15 Also Bradley Poly) Stu U Wis 212 Flora Av Peoria
Sedgwick Mary E (acad 1888-9 la 1889-90) Milliner 407 S Prairie St Champaign Ill

Sedgwick Ralph Foster (su 1912 Also U Chgo) RR 910 20th Av Melrose Park Ill
†Seebach Marie (sp la 1907-9 Also NW U) 1627 Second St Peru Ill
Seeber Peter (sc 1892-3) R3 Champaign Ill
Seed Essie May (Mrs J S Rogers) (sc 1907-9 Also Ill St Nor U) Home 5 The Mindoro 832 Rittenhouse St NW Washington
Seed Harry (acad 1908-9 ag 1912-) Stu Billett Ill
†Seed Oscar Vernon (acad 1907-10 la 1910-11 l 1912-14) Lawrenceville Ill
†Seegar Nellie Sarah (su 1905 &'08) Jacksonville Ill
Seeger Hallie Josephine (su 1915) Libr 206 E Fourth St Beardstown Ill
Seeglitz Albert Henry (m eng 1913-15) Stu NW U 325 Wisconsin St Chicago
Seeglitz William (la 1915-) Stu 325 Wisconsin St Chicago
Seehausen Paul (la 1915- Also Concordia Coll) Stu Chebanse Ill
SEELEY Blanche M (lib 1898-1900 BLS BL(Minn)'96) Supt Branches NY St Pub Lib Minneapolis
SEELEY Esther Beulah (la 1909-12 AB '14 Also Nor U & U Col) Teach 215 N School St Normal Ill
Seeley Fonda Frances (la 1910-11) Ins Oregon Ill
Seeley Robert Mayer (la com 1912-15) Jour 44 Lincoln Av Freeport Ill
Seely Bessie Louise (ag h sc 1915-) Stu 702 Oneida St Joliet Ill
SEELY Fred B (g m eng 1909-15 MS BS(Worcester Poly)'07 Instr M Eng Villa Nova Coll 1908-9) Instr T&AM U Ill 611 W Elm St Urbana Ill
SEELY Garrett Leller (c eng 1895-9 BS) Asst Gen Mgr Chgo "L" Railroads 1001 Royal Ins Bldg Chicago (4367 Oakland Av)
Seely Mrs G T (see Morrow Grace)
SEELY John Gordon (ag 1905-9 BS Also NW U) Ag Riverleigh Farm Oswego Ill
*Seely Marena (acad 1904-5 la 1905-6) d St Joseph Mo
SEESE Robert St Clare (e eng 1908-12 BS g 1912-13) Gen Elec Co Box 894 Schenectady NY (932 W Illinois St Urbana Ill)
Seger Ralph Reynolds (acad 1906-7 l 1907-8) Merc 4453 Lake Park Av Chicago
Segui Jack (su 1914) 139 Av Meeks Lomaz Argentina
?Seguin Edgar (ag 1908) St Anne Ill
Segur John Bartlett (la 1915-) Stu 617 S Fourth St Watseka Ill
Segura Valeriano (su 1909 BS(Pur) '12) C Eng Asst Dist Eng Bur Pub Works Cebu Cebu PI
SEIB Eugene Charles (e eng 1907-11 BS) E Eng Amer Tel & Tel Co 2920 Greer Av St Louis
Seibal Glee Page (e eng 1912-13 Also Knox Coll) Bnk Manlius Ill
SEIBEL Karl Bird (la 1901-4 AB Also Albany Law Sch) Law Princeton Ill
Seibert Mrs A A (see Fearheitey Elma)
Seibert Day Wise (l 1910-11 LL B (Mich)'14) Law Harrisburg Ill (Eldorado Ill)
SEIBERT Emma Effie (sc 1887-93 BS Also Pratt Inst) Stu 1535 North Western Av Los Angeles
Seibert Erwin William (sp ag 1907-8) Ag R6 Belleville Ill
Seibert Kenneth Seward (arch eng 1915-) Stu 116 N Railroad St Kendallville Ill
Seidel Charles Gault (la 1913-14) Stu U Mich 247 Grove Av Elgin Ill
*Seidel Charles William (c eng 1897-9) d Jan 16 1899 Urbana Ill
Seidel George Clark (sp m eng 1911-12) Locomotive Mach 3217 Bloomington Av Minneapolis (705 25th St Moline Ill)
SEIDENBERG Nathan Cook (l 1909-15 AB) Jour & Law 310 Johnson St Peoria Ill
Seidensticker Oswald George S (arch eng 1909-11) Draft 652 E 45th St Chicago
Seidner Floyd (arch eng 1914-) Stu 1314 N Michigan St Elkhart Ind
Seifert Harry Byron (c eng 1904-6) Tel Exch Owner Grand Saline Tex (105 S Grand Av W Springfield Ill)
Seifert Herbert Frank (la 1914- Also Milwaukee St Nor) Stu R2 Thiensville Wis
Seifried Arthur George (cer 1912-13 ag 1914-) Stu 4218 Washington Blvd Chicago
SEIFRIED John Francis (c eng 1908-12 BS) C Eng 217 S Third Av Maywood Ill
Seigfried Ernest (acad 1907-8) Ag R4 Carthage Ill
SEILER Alice Faye (Mrs J A Long) (h sc 1907-9 AB Also Ohio Wes U) Home Amboy Ill (1014 Oregon St Urbana Ill)
Seiler Ernest Wesley (ag 1906-7) Mgr Olney Ill
Seiler Eleanor Frances (g phys 1915-AB(Denver)'13 AM (do)'14) Stu 4023 Alcott St Denver
Seiler Erna (la 1915-) Also Lake

Forest Coll) Stu 129 Newell St Woodstock Ill
Seiler Mrs Fred (see Simpson Emma)
SEILER George William (m eng 1909-13 BS Also Beloit Coll) Teach 1120½ Pueblo St Boise Ill
Seiler Herman Manley (ag 1915-) Stu 1111 W Stoughton St Urbana Ill
*Seiler Jacob E (sp ag 1885-6) Mt Carmel Ill
**Seiler* Jacob Oliver (acad 1908-9) Mt Carmel Ill
Seiler Justin Frank (su 1907 Also Geo Wash U) Law Elizabethtown Tenn
Seiler Lyman Eston (ag 1913-14) Clk 689 Trumbull St Detroit
SEILER Otto Erwin (la 1908-12 AB) Teach & Athl Coach 1827 Wesley Av Evanston Ill (219 Newell St Woodstock Ill)
Seiler Sebastian S (sp ag 1884-5) Ag & Stock Merc Mt Carmel Ill
?Seiler William Carpenter (e eng 1905-6) 1013B NE Washington
SEIP Ernest Walter Joseph (acad 1908-9 m eng 1909-13 BS) M Eng Ind Steel Co Gary Ind (9637 Ewing Av Chicago)
Seiple Mrs Sara Tyson (su 1915 Also Pa St Nor) Libr 1102 Broadway St Larned Kan
Seise Kathryn Marie (mus 1911-12) Mgr Piano Store Lena Ill
SEITER Peter W (c eng 1906-10 BS Also Armour Inst) C Eng 1448 S 29th St Kansas City Kan
Seitz Mrs G O P (see Wilson Nell R)
Seitz Mrs W S (see Hecox Elizabeth Belle)
†SEKINE Sentaro (m eng 1909-14 BS Also U Ia) 43 Mijanchi Kodama Saitama Japan
Selby Leon Gaston (su 1905 Also Ill St Nor U) Teach 491 La Salle St Aurora Ill
*Selby Richard Edward (su 1902 & '05-d 1909 Momence Ill
Selicovitz Rosa Mrs Max (sp mus 1901-3) Home Hoopeston Ill
†Sell Harry Sampson (sp sc 1906-7) Sycamore Ill
Sellards Mrs (see Armstrong Jennie R)
Sellards Andrew Watson (AB(Kan) '03 AM(do) '04 MD(JHopk) '09 Special Asst St Water Surv su '06 & '08 Bur Sc Manila PI 1909-11 J Hopk Hospital 1911-14) Assoc Harv Med Sch Boston
†Sellards Clotine Woodroe (Mrs Peddicord) (la 1903-5) 6157 Rhodes Av Chicago (312 E Green St Champaign Ill)
SELLARDS John Armstrong (sc 1908-12 BS su '15) R Est 920 Eighth St San Diego Cal (11 Davidson Pl Champaign Ill)
Sellards William Heine (ag 1910-) Stu 11 Davidson Pl Champaign Ill
Selle Emma M K (sp la 1907-8 Also Conserv Chgo) Teach Mus 410 Jefferson St Milwaukee
?Sellen R H (1876-7) Urbana Ill
†Sellers Homer Laymen (m eng 1910-11 AB(De Pauw)) Greencastle Ind
†Sellikens Manda Audre (su 1909 Also De Kalb St Nor U) 1246 Monticello Av Chicago
Sellner Edna (la 1913-) Stu 1238 N Eighth St Quincy Ill
Sells Simeon Wells Johnson (la 1911-13) Fifth Av Garage Co La Grange Ill
Selmer John J (acad 1900-1 m eng 1901-2 Also U Wis 1903-4) R Est & Ins Eau Claire Wis
SELSAM Beulah E (la 1913-15 AB) Teach H Sch 806 S Third St Champaign Ill (41 E Antietam St Hagerstown Md)
Selters Mrs J (see Ranson Clara A)
Seltzer Andrew Jackson (su 1910 Also U Mo) Chem 3101 Race St Denver
Seltzer Mrs A J (see Harrison Effie B)
Seltzer John F (acad 1897) Ag R 63 Longview Ill
Selzer Louis Jacob (arch eng 1914-) Stu 4 Lincoln Av Evansvills Ind
Semmelroth August (sp 1901-2) Publ 203 S Charles St Belleville Ill
Semple Arthur Truman (ag 1912-) Stu Dawson Ill
SENAY Charles Timothy (g zool 1914-15 AM BS(Trinity) '14) Teach 328 Jefferson Av London Conn
SENDENBURGH Edith Irene (la 1909-13 AB g engl 1915-) Stu 207 W University Av Champaign Ill
†Seneff George Philip (su 1912 Also Lewis Inst) Sterling Ill
SENNEFF George Freeman (ag 1911-15 BS) Teach H Sch Taylorville Ill (202 Eighth Av Rock Falls Ill)
Senning John Peter (g hist 1911-12 AB(Ia) '08 Also U Minn) Stu Yale 56 Lake Pl New Haven Conn
Sense Mattie Alice (ag h sc 1911-12 '15) Stu Watseka Ill
Sense William Joseph (arch 1908-14) Teach Wellington Ill (R1 Watseka Ill)
Senseman Harold Leonard (arch eng 1914- Also Monmouth Coll) Stu 125 S Tenth St Monmouth Ill

Senter Lester Thomas (ag 1912-13) Ag & Stock Oakland Ill
Senton Alberta (la 1905-7 AB(Minn) '10) Teach Edina Mo (1317 N Park St Streator Ill)
Sepulveda Mrs (see Hoadley Josephine)
?Sequim Edgar James (sp ag 1907-8) St Anne Ill
SERCOMBE Rupert John (c eng 1907-11 BS) Instrument Man CM&StP RR 769 Highland Av Elgin Ill
Servis Mary Ellen (mus 1908-9) Mus Philo Ill
SESLER Philip Ray (l 1907-11 LL B) Law 404 E Water St Pontiac Ill
Setchell Harry Clayton (sp ag 1903-4 Also Mendota Coll) Ag R 37 Mendota Ill
Setlers Mrs Joseph (see Ranson Clara)
Settle Josiah Thomas Jr (la 1911-12) Law 421 S Orleans St Memphis Tenn
†*Settlemire* David Pearson (acad 1898-1900) Litchfield Ill
Settlemire Wilbur Lynn (acad 1904-5 ag 1905-10) San Eng 502 Union Av Litchfield Ill
Seubold Heinrich John (ag 1914-) Stu Huntingburg Ind
Severance Lyle Elwood (ag 1915-) Stu 817 N Pine St Lansing Mich
SEVERINGHAUS Milton George (la com 1909-13 AB Also NW U) Printer 2141 Ogden Av Chicago (33 S Waller Av)
Severn Mrs C E (see Weldon Eveleen Marie
Severson Gilbert Sims (ag 1910-12 Also Mich Coll Mines) Ag Fair Oaks Cal
SEVILLE Hermenegildo (ag 1905-8 BS Also U Cal) Culion (near Manila) PI
Sevrens Oliver Fisk (g zool 1909-10 BS(Me) '10) Teach 30 West St North Woburn Mass
Sewall Harry Baird (ag 1910-12) Ag Clarksville Miss (2000 Seventh St Moline Ill)
Sewall Mrs H B (see Landee Anna Irene)
Seward Frank Otis (sp ag 1903-4) Vet Stuart Ia
Seward George Ralph (la 1915-) Stu Mason City Ill
Seward Hiram Bricker (ag 1912-13) Merc 115 S Hawthorne Lane Indianapolis
Seward Ora P (la 1877-8) Ag Matawan Mich
?Sewell Earl Farris (c eng 1909-10) 310 Mason St Normal Ill
†SEWELL Sidney Isaac (cer eng 1909-13 BS '14) 305 W Perry St Belvidere Ill
Sexauer Emilie (su 1915) Asst Libr 725 Townsend Av Detroit
†Sexauer Hilda Christine (sp h sc 1904-6) R5 Belvidere Ill
Sexauer James Monroe (ag 1914-) Stu R5 Belvidere Ill
Sexauer Mae Magdalen (la 1913- Also NW U) Stu Logan Av Belvidere Ill
Sexton Charles E (sp 1883-4) Garden City Kan
Sexton Leon Jay (chem 1892-3) Prin Sch 1118 S Seventh St St Louis (Viola Ill)
Sexton Ralph Ernest (c eng 1903-4 Also LeStan U 1905-6 & Cor U 1906-7) c/o Amer Bridge Co Gatun CZ
?*Seybold* John William (acad 1903-4) Loveland Colo
Seyfert Max Charles Jr (l 1914-15 Also U Mich) 119 S Pickaway St Circleville O
?*Seyffert* Alberto F (acad 1891-2) Chihuahua Mex
†Seyffert Felipe V (c eng 1891) Dist Guerrero Chihuahua Mex
Seyl Peter Walter (c eng 1907-9) Credit Man 4842 N Sawyer Av Chicago
SEYMOUR Arthur B (sc 1878-81 BS) Sc Cryptogamic Herbarium Harv U Cambridge Mass
Seymour Mrs A B (see Conkling Anna J)
SEYMOUR Arthur Platt (acad 1899-1900 ag 1900-4 BS) Ag Montrose Colo (Olathe Colo)
SEYMOUR Arthur Romeyn (mus 1914- BL(Wis) '94 ML(Wis) '97 PhD(Wis) '07) Asst Instr French U Wis 1895-9 Asst Instr do 1902-6 Asst Instr Rom Lang U Ill 1906-7) Assoc Rom Lang U Ill 1907- & Adviser Foreign Stu U Ill 1909- 909 W Nevada St Urbana Ill
Seymour Budd Willard (c eng 1899-1903) Draft Swift & Co Chicago
†*Seymour* Charles Lincoln (acad 1899-1900) Thomasboro Ill
SEYMOUR Claude Henrickson (c eng 1901-5 BS) Retail Coal Dealer 128 N Gifford St Elgin Ill
Seymour Curtis T (ag 1907-10) Ag Seymour Ill
Seymour Ernest De Lacy (sc 1898-9 MD(U Ill Coll Med) '04) Med Blackstone Ill
†*Seymour* Heath (acad 1905) Champaign Ill
SEYMOUR John James (eng 1873-7 BS) Mgr Water Works & Elec Power Co Santa Monica Cal
SEYMOUR Lurene (BS(Mich) PhB (do) '05) Assoc H Sc U Ill 1913-1010 W Oregon St Urbana Ill (374 Clinton Av Newark NJ)
SEYMOUR Robert Ross (acad 1904-6 ag

1906-9 BS) Ag North Bend Neb
SEYMOUR Roy Vincent (acad 1897-8 la & law 1898-1904 AB Also Harv U) Law Dwight Ill
SEYMOUR Walter Alfred (acad 1903-5 ag 1905-9 BS) Ag North Bend Neb
Seymour Mrs William G (see Farthing Georgia)
SEYSTER Ernest Wilford (acad 1908-10 sc 1911-15 AB) Stu 103 E Green St Champaign Ill
Seyster Lois Fern (la 1915-) Stu 103 E Green St Champaign Ill
SEYSTER Mildred Clayton (sc 1908-13 AB) Nat Dir Christian Woman's Bd Missions 103 E Green St Champaign Ill (Kempton Ill)
SHACKELL Bessie Estelle (la 1905-10 AB g 1910-11 AM) Teach 288 S Fourth St Aurora Ill (920 W Green St Urbana Ill)
?Shackell Leon Francis (sc 1904-6) Galena Ill
Shaddock Rolla Edward (ag Feb 1915-) Stu Macon Ill
Shade Claude Cloide (ag 1915-) Stu 404 W Green St Montpelier Ind
SHADE Henry Roscoe (ag 1903-7 BS) Ag R1 Urbana Ill (1010 S East St Bloomington Ill)
SHADE Imogene (Mrs C A Shoults) (la 1903-7 AB g 1907-8 su '09) Home 742 14th Av Detroit (1010 S East St Bloomington Ill)
Shafer Allen Andrew (acad 1899-1900 sp 1900-1) Merc Villa Grove Ill
Shaff Nellie Florence (sp mus 1903-4) Mus Teach Rantoul Ill (R8 Urbana Ill)
Shaffer Charles Franklin (e eng 1911-14) Teach Arts & Trades Sch Manila PI (302 Kentucky St Quincy Ill)
Shaffer Earl William (g chem Feb 1916- BS (Jacksonville) '16) Stu Bridgeport Ill
Shaffer George Barnsback (e eng 1904-5 Also U Wis) C Eng 812 St Louis St Edwardsville Ill
SHAFFER Nina Rebecca (lib 1905-7 BLS PLB(Ia) '99) Libr U Ia 314 N Dubuque St Iowa City Ia
Shaffer Orwin Vamont (su 1914) Danville Ill
Shaffer Randolph Clinton (ry e eng 1913-) Stu Plymouth Ill
†*Shaffer* Robert Lyman (acad 1893-4) Neoga Ill
Shaffer Rolla Flemming (ag 1912-) Stu R1 Jeffersonville Ill
Shaffer Susan Kurzen Knabe (la 1915-) Stu 706 W Elm St Urbana Ill
Shaffer Wilhelmine (ag h sc 1915-) Stu 706 W Elm St Urbana Ill
Shaffner Philip F (acad 1901-2 MD (Rush) '09) Med 30 N Michigan Av Chicago
Shallberg Rudolph Earl (la 1913-15) Mach Opr Williams White & Co 1544 11th Av Moline Ill
Shallenberger Ashton C (la 1879-80 Gov Neb 1909-11 US Rep 5th Dist Neb) Bnk & Ranch Alma Neb
Shambo Guy Peter (e eng 1910-12 '13-) Stu 502 Green St Champaign Ill (301 Spring St Aurora Ill)
SHAMEL Archibold Dixon (acad 1894-5 ag 1895-1902 BS Asst & Instr Ill Coll Ag 1898-1902) Physiol Bur Plant Industry US Dept Ag 1902- Washington
SHAMEL Charles H (chem 1886-91 MS LL B(Mich) '93 AM (Col) '05 PhD (do) '07) Law & Lect U Wash 536 New York Blk Seattle
SHAMEL Clarence A (acad 1886-7 ag 1887-91 MS) Edit Orange Judd Farmer c/o Profitable Farming St Joseph Mo
Shamel John Young (acad 1887-9 ag 1889-91 MD(Pa) '94) Med Gibson City Ill
†*Shamel* S A (acad) Urbana Ill
Shamhart Lola Grace (Mrs K R Hughes) (la 1903-4) 423 N State St Indianapolis (Rockwood Tenn)
Shane Mrs C F (see Wolford Maud B)
Shane Mrs W H (see Carnahan Ada W)
†Shank Henry Stanley (ag 1913-14) 5730 Jackson Av Chicago
Shank Herschil Vespasian (acad 1909-11 su 1910) Sales 813 Sheridan Rd Chicago
Shank John Adam (m eng 1884-6) Arch & Merc Paris Ill
?Shankland Julia Litz (la lib 1900-1) 1204 Woodland Av Des Moines Ia
Shanks Clifford Cox (sp ag 1905-6) Ag Hainesville Ill
SHANNON Agnes Nancy (h sc 1904-8 BS) Teach 242 Walnut St Freeport Ill
†Shannon James Samuel Jr (acad 1886-8 arch 1888-90) Hinsdale Ill
Shannon Katharyn Robertine (Mrs John Ogden) (sp mus 1902-4) Home 806 Wynne Wood Rd Philadelphia
Shannon Richard Lee (acad 1909-10) Mgr Detroit Branch A P W Paper Co 304 Ford Bldg Detroit (2262 W Grand Blvd)
Shapiro Abraham (arch eng 1914-15 Also U Chgo) Phar 1106 Van Buren St Chicago
SHAPIRO Benjamin (c eng 1907-10 BS

Also Armour Inst 1906) C Eng 1943 S Hamlin Av Chicago
SHAPIRO Isidor Max (la 1908-12 AB) Fact Mgr Athletic Shoe Co 1410 Hoyne Av Chicago
Shapiro Jacob (la 1915-) Stu 1237 S Halsted St Chicago
SHAPLAND Cecil James (acad 1906-7 c eng 1908-12 BS) C Eng 701 Grosvener Bldg Providence RI (c/o Grand Trunk RR Palmer Mass)
SHAPLAND Earl Page (acad 1907-9 m eng 1909-14 BS) Asst Co Supt Highways Pontiac Ill (Saunemin Ill)
Shapland Fern Elizabeth Page (la h sc 1914-) Stu Saunemin Ill
Shapland George Thomas (sp e eng 1907-9 Also Valparaiso Coll) Ag Saunemin Ill
Shapley Ralph (ag 1914-) Stu 1003 S Winnebago St Rockford Ill
Sharer Donald David (mun eng 1913-) Stu 1515 N Edward St Decatur Ill
Sharer John Chalmers (sp la 1903-4 Also Monmouth Coll) Ag Box 292 Grand Junction Colo
†Sharkey Walter Joseph (c eng 1905-6) 2858 N Pauline St Chicago
?Sharman Jaunendra Nath (sp la 1912-13 Also U Munich) Res Work 45½ Amherst St Calcutta Hindustan
SHARP Abia J (acad 1877-8 m eng 1878-82 BS ME'89) M & C Eng Harrisonville Mo
†Sharp Arthur Ray (arch eng 1910-11) 1416 N Dearborn St Indianapolis
SHARP Bertha Lee (lib 1908-11 la 1913-14 AB mus Feb 1916- Also Bucknell U) Catg Lib U Ill 910 W Oregon St Urbana Ill
Sharp Clara Belle (la 1908-10) Teach 319 Villa St Elgin Ill
Sharp Mrs D A (see Palmer Audrie M)
†*Sharp* David M (acad 1877-8) Taylorville Ill
?Sharp Emma G (acad 1881-2 sc 1882-3) East Lynn Mo
Sharp Ethel Ruth (su 1909 mus 1915-) Stu & Stenog 605 W Washington Blvd Urbana Ill
Sharp James C (ag 1913-) Stu 403 E White St Urbana Ill
Sharp Gretchen Ada (su 1914 AB (Eureka) '13) Teach Minonk Ill (Taylorville Ill)
*SHARP Katherine Lucinda (Hon AM '07 PhB(NW) '85 PhM(do) '89 BLS (NY St Lib Sch) '92 MLS (do) '06 Exten Lect Lib Econ U Chgo 1896 Prof Lib Econ & Dir Lib Sch U Ill 1897-1907 2nd V-Pres Lake Placid Club 1907-15) d June 1 1915 Saranac Lake NY
Sharp Lucinda (ag h sc 1914-15) At home 2333 Missouri Av E St Louis Ill
Sharp Mildred (su 1913 Also E Ill St Nor) Teach H Sch Garrett Ill R7 Mattoon Ill)
Sharpe Alan Freer (la 1914- Also Cascadilla Sch) Stu 208 N Euclid Av Oak Park Ill
Sharpe Henry Rhodes (ag 1914-15 Also Carroll Coll) Dairy Ag 708 W Elm St Urbana Ill (Milton Junction Wis)
Sharpe Mary E (mus 1915-) Stu 708 W Elm St Urbana Ill
SHARPE Richard W (sc 1889-93 BS g 1896-7 MS '99 Also U Chgo) Teach 99 Woodruff Av Brooklyn NY
SHATTUCK Anna Fletcher (Mrs A W Palmer) (la 1885-7 '89-91 BL See also Palmer Mrs A W) Theme Reader & Tutor 1013 California Av Urbana Ill
Shattuck Charles White (eng 1884-5) Arch 19 S La Salle St Chicago
Shattuck Edith A (Mrs J M White) (arch 1886-90 Teach Free Hand Drawing U Ill 1890-4) Home 716 University Av Champaign Ill
*SHATTUCK Samuel Walker (LL D '12 BS(Norwich) '60 AM(do) '68 CE(do) '71 V-Pres Norwich U 1866-9 Head Dept Math U Ill 1868-1905 Prof Math & Compt do 1905-12 Retired on Carnegie Foundation 1912) d Feb 13 1915 Urbana Ill
*Shattuck Mrs S W (sp a&d 1882-3) d Aug 1914 Urbana Ill
SHATTUCK Walter F (arch 1887-91 BS MS '08) c/o Shattuck & Herssey Arch 907 19 S La Salle St Chicago
Shaulis Charles Seiber (su 1906 Also Stunmann Coll) Teach Sterling Ill
?Shaulis John Oliver (su 1906 Also Dixon Coll) Somerset Pa
Shaver Mrs B F (see Kindig Pearl)
Shaver Elizabeth Fritzalen (su 1915 Also Fairmount Coll) Teach H Sch Springfield Ill
Shaver William Earle (acad 1899-1900) Ag Weldon Ill
†*Shaviro* Nathan (acad 1908-9) 558 W Polk St Chicago
Shaw Alvin A (acad 1877-80 la 1880-1) Med San Francisco
Shaw Anna B (Mrs P S Kilby) (la 1878-9 '80-1 Also Ill St Nor U 1883-4) Home Minier Ill
SHAW Benjamin Bruce (acad 1906-7 ry & c eng 1907-11BS) Asst Eng CRI &P RR 627 E Adams Av McAlester Okla (Box 142 Canton Ill)
?Shaw Charles L (sp 1871-3) Pitts-

field Ill

Shaw Mrs Charlott Joy (la 1914- Also Jackson Female Acad) Art 901 W California Av Urbana Ill

SHAW Delia (la h sc 1915-) Stu R2 Rockport Ill

SHAW Edgar James (c eng 1906-10 BS) C Eng 6283 Ellerton Av Chicago

†Shaw Edward Byer (sc 1912-14) Olney Ill

Shaw Ellis Marsh (arch eng 1910-15) Eng Pennsylvania Co 305 W Polk St Chicago (6565 Yale Av Apt 56)

?Shaw Franklin Davis (la com 1872-4) Night Eng 1215 N La Salle St Chicago

Shaw Frederick Wood (c eng 1913-) Stu 6283 Louise Av Chicago

Shaw Guy Loren (sp ag 1900-5 '06-8) Ag 1107 S State St Beardstown Ill

Shaw Mrs G L (see Dillon Bessie)

SHAW Guy Ray (c eng 1906-9 BS Also U Ia) Contr Eng Victoria Hotel Des Moines Ia (225 Fifth Av)

Shaw Hallie (ag h sc 1915- Also Ill St Nor U) Stu Rockport Ill

*Shaw Harold Allen (ag 1912-13) d Aug 1913 Urbana Ill

SHAW Hazel Yearsley (la 1903-7 AB g 1908-9 AM g lib 1912-13 Lib Albany Wis Decatur Ill & Somerset Ky Asst Catg U Ill 1913-15) Lib Asst Econ & Sociol U Ill 1915- 609 W Green St Urbana Ill

Shaw Mrs J S (see Lake Donna)

SHAW James Byrnie (BS(Pur) '89 MS(do) '90 DSc(do) '93 Prof Math & Physics Ill Coll 1890-8 Prof Math & Astron do 1899-1903 Prof Math Millikin U 1903-10 Asst Prof Math U Ill 1910-15) Assoc Prof Math do 1915- 901 W California St Urbana Ill

SHAW James William (acad 1901-2 m eng 1902-3 '06-8 BS) M Eng Allis Chalmers Mfg Co 24 Park Pl New York

Shaw Jessie Stella (Mrs C W Coman) (sc 1880-1) Home RI(70-A) Fullerton Cal

†Shaw Leona Isadora (sp mus 1902-3) Newman Ill

Shaw Lloyd Blake (sp ag 1901-2) Ag Box 51 Beardstown Ill

Shaw Lottie Jeanette (Mrs F H Kneeland) (acad 1903-6 sp la 1906-8) Home 669 Divon St Arlington NJ

†Shaw Lou Trell (su 1908 Also Nor U) Rushville Ill

Shaw Mary Louise (la h sc 1915-) Stu 203 N McKinley Av Harrisburg Ill

Shaw Otto (su 1910 Also Knox Coll) Stu 640 N Prairie St Galesburg Ill (Lewistown Ill)

†Shaw Sidney (la 1913-14) Petersburg Ill

Shaw William Henry (su 1915 Also U Tenn) Dir Athl Newberry Coll Box 154 Newberry SC (1336 W Second St Marion Ind)

Shaw Wilfred (ag 1915-) Stu 815 N Sixth St Marshall Ill

Shawhan George R (la 1871-5 BL '76 Trustee U Ill 1887-93 Asst Math U Ill 1871-4 Co Supt Schs 1881-1902) Mgr Saving's Dept Ill Trust & Sav Bnk Champaign Ill (606 Daniel St)

SHAWHAN Gertrude (Mrs F R Schaefer) (lib 1890-4 BL BLS '00 Asst Lib 1897-1900 Catg Lib Congress 1900-2 Instr Lib Mgr Kan St Nor 1902-4) Home 842 N Av 65 Los Angeles Cal

Shawhan Mercy Nadine (la h sc 1915- Also Park Coll) Stu 1164 Rogers Av Decatur Ill

Shawhan William Edward (sp c eng 1894-5) C Eng 447 W 62nd St Chicago

Shawhan William Warren (acad 1897-1901) Ag Lismore La

SHAWL Ray Iris (acad 1910-11 ag 1911-16 BS) 521 Hamilton St Peoria Ill

Shay Mary Lucille (la 1913-) Stu 1147 N Union St Decatur Ill

Shay Quinnie Mae (Mrs Bastion) (su 1910) Home R2 Magnolia Ill

?Shaynin Mitchel Henry (acad 1905-7 la 1907-8) 510 E Green St Champaign Ill

Shea Daniel William (AB(Harv) '86 AM(do) '88 PhD(Friedrich-Wilhelms Universität) '92 Asst Prof Phys & E Eng U Ill 1892-4 Prof do 1894-5 Prof do Catholic U 1895-) Dean Fac Sc Catholic U Washington

Shea Earl Clifford (com 1915-) Stu 320 S Blake St Leak SD

†Shea Frances Gertrude (su 1909 Also Nor U) 504 E White St Champaign Ill

SHEA John Clark (e eng 1892-6 BS) City Sales McDuffee Auto Co 2457 Michigan Av Chicago

Shea Willard Wright (acad 1896-7 la 1898-9) Gov 5248 Shafter Av Oakland Cal

Shea Mrs W W (see Dinwiddie Elizabeth)

Sheaff Robert Phineas (ag 1914-) Stu Holcomb Ill

Shear Charles Vincent (la com 1909-10 Also U La) Oil-well Driller Jennings La

Sheardown Rex Winton (arch eng 1909-12 Also Lewis Inst) Constr Foreman

c/o Hazelton & Walin 342 Wellington Crescent Winnipeg Can
Shearer Andrew Willis (sp ag 1907-10) Ag R1 Henry Ill
Shearer Clinton Philip (ag 1913-15 Also Mt Morris Coll) Auburn Ill
†*Shearer* Hallock (acad 1891-3) Gard's Point Ill
Shearer Mrs R L (see Park Iva)
Shearman Mrs (see Newburn Mary E)
Sheasby Victor (la 1915-) Stu 3717 N Tripp Av Chicago
SHEAY John (ag 1908-12 BS Also U Minn & U Wis) Ag Exten Worker Hutchinson Minn (R1 Bement Ill)
*Shedden Donald Boyd (ag 1912-14) d June 27 1914 Elgin Ill
Sheddon Forest Robert (e eng 1915-) Stu 712 Highland Av Elgin Ill
Shedden James William (c eng 1914-) Stu 1400 Olive Av Chicago
SHEEAN Frank Thomas (acad 1895-6 la 1896-9 AB) Law Galena Ill
†Sheean Henry David (la 1895-99 AB) 4626 Woodlawn Av Chicago
†Sheean John Osburn (l 1903-4) Galena Ill
Sheeks Paul Preston Chester (su 1915 Also U SD) Dir Athl Wabash Coll Crawfordsville Ind
Sheeley Frank Henry (la 1903-4) Asst Cash Bk Oklahoma City
?Sheen James Gordon (sc 1903-4) Gibson City Ill
?Shees Ancel J (e eng 1914-) Stu 905 12th St Lawrenceville Ill
SHEETS Earl Wooddell (g an hus 1913-4 MS BS(W Va)'12) Prof An Hus W Va U Morgantown W Va (Lost Creek W Va)
SHEETS Frank Thomas (mun eng 1909-14 BS) C Eng 221 Logan Av Springfield Ill
Sheets Haven McKendree (ag 1914- Also De Pauw U) Stu R2 Georgetown Ill
Sheetz A Vernon (la com 1912-15 com 1915-) Stu R2 Freeport Ill
Sheetz Roscoe Martin (sp ag 1904-5) Dent Bradentown Fla
Sheffer William Heber (ag 1915- Also DePauw U) Stu 359 Ninth St Auburn Ind
Sheffield Mrs J C (see Young Sadie)
?Sheffield Willis B (ag 1873-4) Champaign Ill
Shelby Edwin Jr (c eng 1912-) Stu 6519 W End Blvd New Orleans
Shelby Francis Haywood (la 1914-15) Grain Merc Cyclone Ind & 403 S Main St Frankfort Ind
Sheldon Walter William (la 1912-14 com 1915-) Stu Winnebago Ill
Sheldon Beulah Mulford (la 1915-) Stu 4171 Cullom Av Chicago
SHELDON Carl Edmunds (la 1895-9 AB law 1899-1902 LL B) Law Sterling Ill
SHELDON Carrie Belle (Mrs B F Bowers) (lib 1902-5 AB & BLS PhB(Ottawa)'01) Home 729 Cedar St Ottawa Kan
SHELDON Charles Harper (acad 1899-1900 c eng 1901-4 BS) 811 Rookery Bldg Chicago
Sheldon Mrs C H (see Mann Alice C)
*Sheldon Clarence Corydon (la 1872-3 '75-6) d July 16 1891 Urbana Ill
†SHELDON Edna Weaver (Mrs E F Trego) (lib 1900-4 BLS) Hoopeston Ill
Sheldon Eunice (Mrs L A Weaver) sp 1895-7 Also Ill Wom Coll 1898) Home 507 W Park St Champaign Ill
Sheldon Henry Kellogg (e eng 1911-) Stu Sharpsburg Ill
†Sheldon Jairus Corydon (sp ag 1906-7) 704 Lincoln Av Urbana Ill
†Sheldon James Corydon (l 1912-13) 803 W Main St Urbana Ill
Sheldon John Rufus (acad 1899-1900) Ag RFD Yorktown Ill (Tampico Ill)
SHELDON Maude Lillian (m eng 1899-1903 BS) Teach Oelwein Ia (Sharpsburg Ill)
Sheldon Nelson Edward (arch eng 1914-) Stu 404 Oakley Av Rockford Ill
SHELDON Victor Lorenzo (m eng 1899-1903 BS) Eng Contr 5660 Vernon Av St Louis
Sheldon Mrs V L (see Wetzel Nellie)
SHELDON Warren Maxwell (ag 1910-14 BS) Ag Sharpsburg Ill
SHELFORD Victor E (At W Va U 1899-1901 BS(Chgo)'03 PhD(do)'07 Teach U W Va 1901 & U Chgo 1904-7) Asst Prof Zool U Ill 1914- 506 W Iowa Av Urbana Ill
Shell Fred Jackman (l 1906-7 Also Ill Wes Law Sch) Ct Stenog Clinton Ill
SHELL Jacob Kinzer (AB(Pa)'78 MD(do)'81 AM(do)'82 Dir Athl U Vt 1887 do Swarthmore Coll 1888-98 Prof Phys Tr & Dir Gym & Coach Track Athl U Ill 1898-1901 Dir Athl U Pa 1901-5) Prof Phys Tr Swarthmore Coll 1905- 1226 S 46th St Philadelphia
Shellabarger David S (acad 1909-11 e eng 1911-13) Garage 467 W Main St Decatur Ill
Shellabarger William Lincoln Jr (chem eng 1912-13 Feb 1916-) Stu 467 W Main St Decatur Ill

Shelley Earl Frank (c eng 1913- Also Millikin U) Stu R3 Mt Vernon Ill
Shelley Frank Henry (la 1903-4) Asst Cash Farmer's St Bk 200 W Grand St Oklahoma City (424 W Seventh St)
Shellhorn Boyd Stanley (la 1915-) Stu 127 W Second St Mt Carmel Ill
SHELTON Addison M (la 1897-1903 AB Also S Ill St Nor 1894-5) Teach Crystal Lake Ill
Shelton Francis Ronald (acad 1905-6 c eng 1906-7) Merc Grayville Ill
Shelton Mrs Wanda Schember (sp mus 1901-3) Home Crystal Lake Ill
SHELTON Wilma Loy (la 1909-14 AB lib 1915-) Asst Lib U Ill 1915- 1004 California Av Urbana Ill (300 N 18th St Terre Haute Ind)
Shen Tszwin Chih (la 1914-15 Also U Cal) Canton China
*Shen Wen Yii (ag 1909-14) d Dec 1914 Chinese Legation Washington
?Sheng Mung Chin (la 1913-15 Also William V Coll) Stu U Colo Kin Kiang St Kin Kiang Kiangsi China
Shenker Mrs J W (see Wills Etta C)
Shepard Albert Durand (g 1914- BS (SD Ag) '14) Stu Brookings SD
Shepard Anna Lucile (Mrs Ellis Stouffer) (sp mus 1910 AB (Ia) '10) Home Lawrence Kan
Shepard Edward Austin (ag 1906-7) Ag Yorkville Ill
Shepard Mrs Elmer (see Branch Elizabeth)
Shepard Karl Joseph (sp ag 1908-11) Ag La Fox Ill
Shepard Lawrence Freeman (la 1905-8) Cash Bk Washburn Ill
†Shepard McPherson (g engl 1911-12 AB (McKendree) '09 Also Law Sch Harv U 1909-10) Teach Linn Ill (Allendale)
?*Shepardson* Charles O (acad 1886-7) Paxton Ill
?*Shepardson* George A (acad 1886-7) Paxton Ill
SHEPARDSON John Eaton (acad 1890-1 c eng 1891-5 BS Also U Col 1902-3) Terminal Eng 410 Peoples Bldg Charleston SC
*Shepardson Mary Frances (acad 1888-91 sc 1891-2) d May 22 1903 Shabbona Grove Ill
SHEPARDSON Ralph Steel (acad 1892-3 arch 1893-7 BS M Arch '10) Arch 305 Garfield Av Aurora Ill
Shepardson Mrs R S (see Fox Jessie Y)
Shepard Mrs (see Rutherford Evah L)
†Shepherd Bernice (sp mus 1905-6) 702 W Main St Urbana Ill
Shepherd Blanche (sp mus 1908-9) At home 1404 W University Av Urbana Ill
†*Shepherd* Fred Allen (acad 1899-1902) Fairmount Ill
Shepherd Homer (l 1900-2 Grad (Lake Forest Law) '03 Also Eureka Coll) Cash Bk Lovington Ill
?Shepherd Jacob Henry (sp ag 1903-5) Urbana Ill
†Shepherd Jacob Husted (acad 1901-2 sp ag 1902-5) Urbana Ill
?Shepherd Jessie Ash (acad 1882-4 AB (Utah)) 1160 E Eleventh South St Salt Lake City
Shepherd John William (sp la com 1902-3) Ins Sp Agt & Adjust 414 Court St Paris Ill
Shepherd Louis Pitner (sp ag 1903-4) Ag & Cattle Feeding R3 Springfield Ill
SHEPHERD Queen Lois (g 1911-13 PhD AB (NW) '07 AM (Wis) '10) Instr Philos U Ill 1913- 908 W Nevada St Urbana Ill (1022 W 13th St Pueblo Colo)
†*Shepherd* Sarah Bernice (acad 1904-6) 702 W Main St Urbana Ill
Sheppard Charles Howard (c eng 1913-) Stu 805 St Louis Av Edwardsville Ill
†*Sheppard* Hallie (acad 1898-9) Paris Ill
Sheppard Mrs J W (see Brown M Linnie)
Sheppard Lawrence Dunlap (c eng 1903-6) C Eng 512 N Fifth St Keokuk Ia
?Sheppard Samuel Henry (sp sc 1893-4) Jacksonville Ill
SHEPPERD James Douglas (e eng 1909-14 BS) Asst Eng 1142 E South St Galesburg Ill (1209 Second Av Peoria Ill)
Shepperd Martin Anthony (la 1914-15) 302 Fayette St Peoria Ill
Shere Welby Cobb (ag 1914-15) Sales Fairbury Ill (Farmer City Ill)
Sherfy Fanny B (acad 1887-8 '93-4) Ins & L 44 N Walnut St Champaign Ill (306 N State St)
?Sheridan Julia Marian (su 1907-8 Also U Chgo) 1886 Diversey Blvd Chicago
Sheridan Mary Beall (la h sc 1914- Also U Chgo) Stu 128 W Beech St Sullivan Ind
Sheriff Bertha Delphine (acad 1905-6 la 1906-10) Art Glass Designer 4704 Magnolia Av Chicago
Sheriff Edgar W (sp 1871-2) Dent 524 Granger Blk San Diego Cal

Sheriff Mrs J P (see Weightman Almarine A)
Sheriff Ralph Edwin (la 1904-8 Also Augustana Coll) Gov For Ranger ND
Sherlock Anna Fowler (su 1914 Also Marion Nor Coll) 603 N West St Madison Ind
†Sherman Anna Ella (su 1899) Lake City Ill
Sherman Caroline Elizabeth (la h sc 1915-) Stu R3 Vienna Va
SHERMAN Carl Lee (acad 1910-11 c eng 1911-15 BS) Sandoval Ill
Sherman Cecil Harvey (acad 1891-2 1893-4) Merc 5121 Warrington Av Philadelphia
Sherman Clarence Ashwood (sp ag 1905-6) Ag Rushville Ill
Sherman Mrs E G (see Carter Florence E)
Sherman Leta Elmira (la 1915-) Stu R6 Casey Ill
Sherman Ruth Mears (Mrs S P) su 1915 Also Vassar Coll) 1016 Nevada St Urbana Ill
SHERMAN Stuart Pratt (AB(Williams) '03 AM(Harv) '04 PhD(do) '06 Instr Engl NW U 1906-7 Assoc Engl U Ill 1907-8 Asst Prof do 1908-9 Assoc Prof do 1909-11) Prof Engl U Ill 1911- & Chm Dept 1915- 1016 Nevada St Urbana Ill
†Sherman Victor Louis (m eng 1907-8 Also Lewis Inst) 2914 Washington Blvd Chicago
†SHERMAN William Horace (l 1896-1901 LL B) 601 E Missouri Av St Joseph Mo
Sherrick John Chauncey (arch eng 1914- Also Monmouth Coll) Stu 317 E Broadway Monmouth Ill
Sherrill Frank Allen (c eng 1881-5) Struct Eng Box 989 Denver
†Sherrill Lewis Bronson (ag 1910-11) Minooka Ill
Sherrill Walter Dickens (arch eng 1893-6) Merc Colona Ill
Sherrod Edith Mae (su 1906 Also U Ind) Teach 215 Main St Lawrenceburg Ind
SHERRY Leroy Briggs (sc 1908-10 AB Also Occidental Coll) Med Lakeside Hospital Cleveland (Pasadena Cal)
SHERWIN Carl Paxson (sc 1910-12 MS MA '13 BS(Hanover) '09 Also U Ind & Stetson U PhD(Tübingen U) '15) Prof Chem Fordham U Med Sch 1915- New York (Bristol Ind)
Sherwood Moriss W (sc 1910-11 Also U Wash) Stu Med 1618 Cold Spring Av Milwaukee
SHEWADE Vinayak Yeshwant (chem eng 1910-12 BS Also U Cor) Chem Gary Products Coke Plant Gary Ind (Ada Bazar St Indore City Cent India)
SHEWHART Walter Andrew (sc 1909-13 AB g 1913-14 AM) Teach New Canton Ill
Shewman Joe Allen (ag 1915- Also Lewis Inst) Stu 104 Home Av Oak Park Ill
SHIELDS Charles Culver (m eng 1904-9 BS '10) M Eng 332 S Michigan Av Highland Park Chicago
Shields Dominic Harold (c eng 1908-12) C Eng Fremont O (Harvard Ill)
Shields Eugene Clifton (su 1911 Also W Ill St Nor) Teach Mazon Ill
Shields Harold Johnson (m eng 1911-13) R6 Sullivan Ind
Shields John Erwin (ag 1912-) Stu R2(51) Lewistown Ill
SHIELDS John P (arch eng 1911-15 BS) Stu 819 N Iowa Av Washington Ia
Shields Mrs Mabel Hughes (su 1912 Also W Ill St Nor) Home Mazon Ill
SHIELDS Raymond Joseph (c eng 1906-10 BS) C Eng Harvard Ill
†*Shields* Roy Harrison (acad 1899-1900) Canton Ill
SHIGA Shigetswra (acad 1888-9 arch eng 1889-93 BS M Arch '05) Prof Arch 40 Otsuka Sakashitamachi Koishikawa-ku Tokyo Japan
Shilling Franklin William (la 1914-15 com 1915- Also Millikin U) Stu 904 N Main St Decatur Ill
Shilling Mrs Samuel B (see McCormick Flora)
**Shillington* Thomas W (acad 1889-90) d March 8 1911 Omaha Neb
SHILTON Carlyle Nance (sc 1900-4 AB) Bnk Wyanet Ill
SHILTON Paul Adymon (la 1901-6 AB) Sales 906 S Hope St Los Angeles Cal
Shimer Earl Lester (la 1915-) Stu Palestine Ill
SHIMMIN Robert Philip (m eng 1898-1902 BS) M Eng Mfg & Sales 2316 Remington Av Morgan Park Ill
†Shinaberry Cliff Rood (su 1909) Fredericktown O
Shiner Robert Tobias (g an hus 1914-15 BS(Mo) '14) Ag R3 Lockwood Mo
Shing Chi Ting (ry c eng 1914- Also Hunan Poly) Stu Changsha Hunan China
Shinker Lillian Ruth (Mrs A B Bailey) (mus 1899-1902) Home Champaign Ill

?*Shinker* Rose Elizabeth (acad 1907-11) 814 W Clark St Urbana Ill
?Shinker Rose Lanners (h sc 1911-12) 508 E Springfield Av Champaign Ill
Shinn Mrs (see Newcomb Pearle E)
Shinn Elmer Barklow (acad 1908-9 e eng 1909-11) Tel Eng 1121 S Fifth St Springfield Ill
Shinn Florence (Mrs L W Fluharty) (h sc 1905-7 '09-11) Home 215 N Madison St Walla Walla Wash
SHINN Harry Erle (c eng 1906-10 BS) Co Supt Highways 1113 Lafayette Av Mattoon Ill
SHINN James Ricketts (ag 1900-4 BS Field Asst Pomol 1905-7 Prof Hort & Hort Exp Sta U Id 1907-10) Co Farm Agt E 722 Illinois Av Spokane Wash
Shinn Mrs J R (see Casstevens Edna M)
Shinn Luther Edgar (gen 1868 Also Ill Wes 1865-7) Law Jour & Mgr 2145 N St NW Washington
Shinn Robert Ervin (e eng 1909-10 BS(Ore Ag) '14) Ag Albany Ore
?Shinn Wilbur Thomas (sp 1868-9) Urbana Ill
SHINN William Ricketts (ag 1902-6 BS) Ag Twisp Wash
Shipley Mrs (see Sparks Laura I)
Shipley Alta Irene (Mrs A A Miller) (sp mus 1903-5 Also Ill Wom Coll) Home Box 48 LaPorte Ind
Shipley Ernest Richard (ag 1910-11) Ag R2 Petersburg Ill
SHIPLEY Henry Ellis (l 1907-10 LL B) Law Haskell Okla
Shipley Mrs H E (see Richmond Jessie M)
Shipley Paul Donald (ag 1915-) Stu Petersburg Ill
Shipley Pearl Elnora (Mrs H B Apken) (mus 1907-9) Home Petersburg Ill
SHIPMAN Andrew Bradt (m eng 1901-5 BS) Metal Min & Milling Sneffels Colo
SHIPMAN Louise (Mrs F Wagner) (la 1904-8 AB) Home 4207 N Winchester Av Chicago
Shipman Mina Pearle (h sc 1914-15) 503 High St Urbana Ill
SHIPMAN William Davis (c eng 1912-14 BS Also NW U) Railroad Acct 941 Chicago Av Evanston Ill (532 New York Blk Seattle)
Shippee Henry C (sc 1892-4) Mfg 1004 Topeka St Pasadena Cal
Shippert Henry Frank (sp ag 1908-9) Ag R8 Dixon Ill
Shippy Claire Took (ag 1911-12) Ag Rock Grove Ill
*Shippy Henry Best (ag 1908-10 Also St Viateurs Coll & Ill Coll Com) d April 20 1915 Chicago
Shipton Charles Custer (acad 1904-5) Postal Clk Hanover Ill
Shirey Mrs Leta D (see Draper Leta L)
Shirk Mrs J E (see Swayne Juliet R)
Shirk Joseph Raymond (com 1907-9) Ofc Mgr 601 E Second St Ottumwa Ia
Shirk Mrs J R (see Epps Jessie B)
†SHIRK William Andrew (la 1904-9 AB '12) Murdock Ill
*Shirley Caroline Alice (sp h sc 1902-3) d Cherry Valley Ill
Shirley Harry (acad 1894-5 Also Valparaiso U) Ag Gibson City Ill
?SHIRLEY Orin Earl (e eng 1906-10 BS) E Eng 123 Nott Terrace Schenectady NY
?Shirley Zelda Marion (sp mus 1896-7) Champaign Ill
†SHIVELY Edith Olga (Mrs P J Wegeng) (la 1905-9 AB) 807 W Springfield Av Champaign Ill
Shively Jean (h sc 1911-12 la Feb 1916-) Stu 411 W White St Champaign Ill
Shively Jerome Davison (com 1909-10) Credit Mgr Hearst Bldg Chicago
SHIVELY Walter Scott (m eng 1911-15 BS) 6631 Marshfield Av Chicago
SHLKOWSKY Arcadie Jacob (c eng 1907-10 BS Also U Kiew) Detailer & Checker Bldg Dept CM&StP RR 3131 Douglas Blvd Chicago
SHLAUDEMAN Frank (acad 1877-8 m eng 1878-82 BS) Pres & Mgr Brewing Co Dir Nat Bk 560 Powers Lane Decatur Ill
SHLAUDEMAN Harry (arch eng 1882-6 BS) Invest Broker 502 Chamber Commerce Bldg Pasadena Cal (563 N Marengo Av)
Shlaudeman Harry Ricker Jr (e eng 1915-) Stu 563 N Marengo Av Pasadena Cal
Shlaudeman Maud (Mrs Maud Johnson) (acad 1891-2 la 1892-3) Home & Lit Wk 542 Plymouth St Los Angeles
†*Shless* Charles Louis (acad 1893-6) 286 W North Av Chicago
Shobe Claire Fletcher (la 1912-13) Prop Washington Park Ladies Shop 5506 Prairie Av Chicago (520 W 66th Pl)
SHOBE Frank Dilling (l 1908-14 LL B) Abstracter & Title Examiner Vermilion Co Abstract Co 8 E Main St Danville Ill

Shobe Mrs F D (see Lohman Adelaide L)
Shockley Clyde Arthur (c eng 1908-9 BS(Kan)'13) C Eng 4843 E Seventh St Kansas City Mo
Shockley Ruth (su 1915 Also Bradley Poly) Teach Gridley Ill (103 N Institute Pl Peoria Ill)
Shoellhorn Frank Philip (acad 1909-10) Bkpr Kaneville Ill
SHOEMAKER Dorothy Ruth (Mrs Howard Huston)(AB(Ober)'13 Also Ia St Teach Coll Asst Phys Tr Wom U Ill 1913-15) Home Columbus Junction Ia
Shoemaker Edwin Raymond (acad 1900-2) Ins 1656 Talbott Av Indianapolis
Shoemaker Mrs E R (see Halstead Elizabeth M)
SHOEMAKER Fred Glen (e eng 1909-14 BS Also Hedding Coll) Foreman Garage & Machine Shop Abingdon Ill
Shoemaker James Wright (la 1913- Also E Ill St Nor) Stu 1125 S Sixth St Charleston Ill
SHOEMAKER John Earl (la 1899-1903 AB eng 1903-5 BS) C Eng 2608 E Spring St Seattle
Shoemaker Richard William (ag 1915- Also S Ill St Nor) Stu 439 North St Murphysboro Ill
SHOEMAKER Theodora (Mrs C F Curtiss)(la 1903-4 AB Also E Ill St Nor) Home El Paso Ill
Shoeman Jesse H (acad 1906-7 la com 1907-8) Merc Carmi Ill
Shoesmith Harold James (e eng 1910-11) Ag Lena Ill
?*Shoettler* Arthur Carl (acad Also Christian Bro Coll) 2004 W Main St Belleville Ill
Shoger Oscar August (ag 1910-12) Ag Oswego Ill
Sholem Jerome (la 1914-15 Also U Notre Dame) Merc 207 E Court S Paris Ill
Shomaker Samuel Jasper (su 1910& '13 Also Danville Ind Nor & Carbondale Nor) Supt Schs Murphysboro Ill
Shonkwiler Francis Lucian (m eng 1914-) Stu 316 E Lafayette St Monticello Ill
Shonkwiler Horac Avery (ag 1909-11) Ag & Vet Glencoe Mo
Shonle Horace Abbott (chem eng 1911-13 '14-) Stu Tuscola Ill
SHONTS Turrill Dean (la com 1911-15 AB) 203 E Marion St South Bend Ind
SHOOK Charles Harmon (arch eng 1910-13 '14-15 BS Also U Ark) Arch Eng Muskogee Okla
SHOOK Charles Wheeler (la 1913-15 AB) R Est & Ins 318 Waldron St W Lafayette Ind
SHOOK Glen Alfred (g math & physics 1911-14 PhD AB(Wis)'07 Instr Pur U 1907-11 Instr Physics U Ill 1911-14) Instr Physics U Mich 1914- 935 Greenwood Av Ann Arbor Mich
SHOOP Adeline Margaret (Mrs G W Turton)(la 1907-8 AM AB(Hedding) '04) 2029 D St Granite City Ill
Shoot Bonnie Seabolt (Mrs F M Miller)(la 1903-4 Also E Ill St Nor) Home Cor Polk & Ninth Sts Charleston Ill
†Shoptaugh Mary Eleanor (sp ag 1900-1) Grand View Ill
Short Albert Roswell (sp 1870-3) Contr 1100 Delmas Av San Jose Cal
Short Henry Clifford (acad 1903-4 sp la 1904-5) Ag Neoga Ill
Short Lemuel Byrd (c eng 1902-3 MD (St Louis Med)'06) Med 570 Veronica E St Louis Ill
Short Mrs L B (see Hill Josephine L)
Short Ralph Moody (sp ag 1904-5) Asst Cash Bk Witt Ill
Short Mrs (see Thompson Mabel C)
SHORT Robert Lewis (su 1894 AB (Chaddock)'99 Instr Danville Wes Sem 1885-7 Prof Math Chaddock Coll 1893-4 Prof Math Ft Worth U 1894-7 Instr Math U Ill 1899-1901 Asst Prof Math 1901-3) Instr Tech H Sch Cleveland
Short Mrs R L (see Buerkin Emma)
Short Ulysses Sheridan (sp la 1898-9 MD(St Louis Med)'03) Med 3200½ S Grand St St Louis
SHORT Walter Campbell (la 1897-1901 AB) 1st Lieut 16th Inf US Army Fort Sill Okla
†Short William Leon (sc 1906-7) Neoga Ill
Shortridge William Franklin (su 1907 Also Warrensburg St Nor) Ag & Teach Macomb Mo
Shott Ruth Elma (la 1913-) Stu 205 W High St Urbana Ill
Shotts Florence Dunlap (sp mus 1906-8) At home Seymour Ill
Shotwell Ida Mae (Mrs A Dechman) (h sc 1910-14 Also W Coll Oxford O) Home (630 University Pl Evanston Ill)
Shoults Mrs C A (see Shade Imogene)
Showalter Nora (Mrs V Vaniman)(h sc 1905-9) Home Virden Ill
SHRADER Frank Kay (acad 1904-5 la 1905-9 AB) Broker Rookery Bldg Chicago (714 E 51st St)

SHRADER Justin Winfred (la 1907-11 AB Also Boston U Law Sch) Stu Harv Law Sch 225 West St Braintree Mass (1419 Charleston Av Mattoon Ill)
Shreffler Franc Ella (h sc 1909-11) At home 1095 E Merchant St Kankakee Ill
Shreve Harry Roy (sp ag 1900-1) Ag Ogden Ia
Shriver Alonzo Louis (acad 1883-5) Asst Lab An Nutr Ag Coll U Ill 1916- 501 E Springfield Av Champaign Ill (Springfield Ill)
Shriver Helen Elizabeth (ag h sc 1913-) Stu 501 E Springfield Av Champaign Ill
Shroyer Malcolm Edward (la 1913-14 Feb 1916-) Stu 621 S Mill St Pontiac Ill
Shroyer Mirven David (ag 1915- Also E Ill St Nor) Stu R8 Urbana Ill
Shrum Edmond Jerome (ag 1914-15 Also Valley City Nor) Teach Portal ND (911 W Second St Valley City ND)
SHRUM Mabel Claire (Mrs G S Tilley) (lib 1896-1900 BLS) Home Medford Ore
Shryock Lyle William (ag Feb 1916- Also Colo Ag Coll) Stu 305 W Pine St Canton Ill
?*Shu* Chu Shi (acad 1909-10) Shantung China
†Shu Seng Kah (acad 1908-9 chem eng 1909-10) c/o Chinese Mintr Washington
Shuck Ellen M (la 1896-7) Trav Sales 305 S Race St Urbana Ill
Shuck Fred Vinton (sp mus 1903-8 law 1910-11 la com 1913-14 Also Wabash Coll 1912-13) Grocer 305 S Race St Urbana Ill
Shuck Helen (la 1912-14) At home 801 W Green St Urbana Ill
†Shuck Henrietta Marie (la 1910-11 Also Millikin U) Monticello Ill
†Shuck Otto Charles (sp ag 1909-10) Monticello Ill
†Shuck Roy Wesley (sp ag 1909-11) Monticello Ill
Shufflebarger Mrs F L (see Paddock Caddie)
?Shuhara Hiroo (sc 1910 Also Imperial Fisheries Inst) Kagoshima Japan
Shuler Hugh McWhurr (acad 1894-6) Coal Opr 417 E Sixth St Des Moines Ia
Shuler Mrs H M (see Dow Jennie Margaret)
Shuler Jane E (Mrs P A Bendixen) (mus 1901-4) Home 1125 Rock Island St Davenport Ia
SHULTERS John Raymond (la 1906-10 AB g 1910-11 AM Also Syr U 1901-2 Asst Rom Lang U Ill 1913-14) Asst Rom Lang U Ill 1915- 1203 W Springfield Av Urbana Ill (Bristol NY)
Shultz Arthur Ernest (e eng 1893-4) Seedman Olney Ill
Shultz Clarence Meshach (ag 1910-12) Dairy Ag Shipman Ill
SHULTZ Edith Adeline (la 1912-13 AB g 1913-14 Also NW U) Stenog 5824 Magnolia Av Chicago
Shultz Mrs G H (see Holderman Marjorie C)
SHULTZ Hazel Margurite (h sc 1911-13 BS) Teach 636 W Main St Rockford Ill
SHUM Nim Chi (chem 1911-14 BS g chem 1915- Also U Wis) Stu Kwantung Canton China
Schumacher Charles Clarence (e eng 1895-6) Plumbing Virden Ill
?Shumaker Claude Henry (sp 1901-2) Tiffin O
Shuman Bliss (sp ag 1902-4) Ag Sullivan Ill
?Shuman George W (sp arch 1888-9) Fort Wayne Ind
Shumway Horatio G (acad 1883-4) Mgr Iron Works Batavia Ill
†Shumway Nona Emma (mus 1908-10 Also U Denver) University Park Denver
Shup Laurence Edgar (e eng 1914-15 la 1915-) Stu Newton Ill
Shupe Chester Benton (acad 1909-10 sp ag 1907-9) Ag Paloma Ill
Shupe Lester Clyde (sp ag 1909-11 Also W Ill St Nor) Ag Paloma Ill
Shuping Dan (e eng 1915-) Stu Hillsboro Ill
Shurtleff Charles Wellman (sp 1880-2 BL(Union Law) '84) Law Trenton Neb
Shurtleff Howard Freeman (c eng 1908-9 '13-14) Asst Credit Dept 310 W Washington St Chicago (815 Lake Av Wilmette Ill)
Shurtleff Raymond Shryock (la 1913-15) Stu U Ill Coll Med Cuba Ill
Shurtz Richard Elmer (acad 1890-1 MD(Rush) '97) Med Boise Id
†*Shurtz* Straut W (acad 1889-90 MD (Rush) '93) Med 1007 W Church St Champaign Ill
*Shurtz Mrs May Gooding (Mrs S W) (sp mus 1902-5 Also Ill Wes U) d Feb 15 1905 Champaign Ill
SHUTES Robert Lee (e eng 1906-10 BS) E Eng West Elec Co Hawthorne Ill (5818 Erie St Chicago)

Shutes Mrs R L (see Stephens L Annette)
Shutts Marjorie Pauline (Mrs Alfred Gunderson) (la 1909-11) Home 309 W Washington Blvd Urbana Ill
Shy Frank Spain (la 1914-) Stu 601 E Chestnut St Olney Ill
†Si J Hsuan (la 1911-12 Also Shantung Christian U) Hung Chwen China
Sibbitt James Harrison (acad 1907-10) Trav Sales 815 N Ellison St Oklahoma Okla
Sick Elizabeth Kathryn (su 1907 Also Valparaiso Nor) Teach 3319 Jackson Blvd Chicago
?Sickles F Henry (acad 1881-2 sc 1882-5) Champaign Ill
†*Sidenstriker* Franklin Miler (acad 1900-1) Newman Ill
Sidell Roscoe Roy (su 1914) Shreve O
SIDES Aimee May (Mrs B T Reynolds) (la 1900-4 AB) Home 502 S Madison St Webb City Mo
SIEBENS Arthur Robert (ag 1911-15 BS) Sec Co YMCA Marshalltown Ia (Minonk Ill)
SIEBENS Thekla Maria (g 1913-14 AM AB(Millikin) '11) Teach Riverside Ill (Minonk Ill)
Siebenthal Maud (lib 1914 AB(Ind) '06) Geol Illustrator U Ill 310 E Green St Champaign Ill (433 S Dunn St Bloomington Ind)
†Siebernes John Reuben (m eng 1887-91) 125 North St Peoria Ill
SIEBERNS Lynn Callsen (l 1909-12 LL B Also Bradley Poly) Law 337 Woolner Bldg Peoria Ill (Gridley Ill)
Siebert Emma E (la 1887-90) At home 543 Harvard Blvd Los Angeles
Siebert William Schiller Vincent (su 1902 Also Wash U) Teach 5021a Page Av St Louis
Siegel Alma Emma (Mrs B A Gulick) (l 1904-5) Home 821 Charleston Av Mattoon Ill
SIEGEL Isaac (l 1914-15 LL B Also NW U) 1617 Polk St Chicago
Siegel Meta Lena (Mrs E J Johnson) (sp mus 1902-3 Also Oberlin U) Home 705 38th St Rock Island Ill
Siegel Paula Augusta (Mrs J A McFarland) (la 1901-2) Home 1241 Hamilton St St Louis
Siegfried Edward Olaf (arch eng 1911-14 '15-) Stu 3423 Greenview Av Chicago
Siegfried Thorwald Adolf Arthur (l 1899-1901) Soc Serv & Law 5521 16th Av W E Seattle
Siegmund Humphreys Oliver (eng 1913-) Stu 3225 S Jefferson St St Louis
Siegrist Damon Carl (ag 1915- Also Ill Wes U) Stu San Jose Ill
SIEMEN Bertha Anna (la 1910-13 AB Also U Chgo and U Wis) Teach Stockton Ill
Siemens Annie Blanchard (la 1914-) Stu 412 E 36th St Kansas City Mo
†*Siemens* Robert Herman (acad 1905-7) Sorento Ill
Siemens Webb Mellin (arch eng 1911-) Stu 1513 Charles St St Joseph Mo
†Sieverling John Otis (chem eng 1906-7) Carrollton Ill
SIEVERT Carl William John (chem eng 1909-14 BS) Chem Arcady Farms Milling Co Rondont Ill (Blue Island Ill)
†Sigerson Jeanette May (la 1913-14) 908 Nevada St Urbana Ill
SIGERSON Wilfred Carl (com 1910-14 AB Also U Harv) c/o Great Northern Paper Co Millinocket Me
Sigfridson Ebba Beatrice (ag h sc 1915-) Stu Geneva Ill
SIGLER Emanuel Christopher (l 1904-6 LL B Also Dixon Nor Coll) Law Leola SD
Sigler Mrs E C (see Weires Pearl)
†*Sigler* Lawrence (acad 1906-7) Norris City Ill
Sigler Mrs Pearl (sp mus 1904-5) Home Leola SD
Sigley Estella May (la 1906-7 su 1910 Also Nor U) Teach 709 S Broadway St Havana Ill
SIGNOR Nellie Marie (la 1907-12 AB lib 1912-) Stu & Catg Lib U Ill 501 W Green St Urbana Ill
†SIGNOR Ruth Husted (la 1906-10 AB) 501 W Green St Urbana Ill
†Sihler Charles Harold (la 1913-14) 403 Union Av Litchfield Ill
Sihler George Albert Jr (la 1904-6 MD(McGill) '10) Med 310 N Madison St Litchfield Ill
Sikking Chester Buell (ag 1910-12) Merc 1313 S Pasfield St Springfield Ill (105 E S Grand Av)
Silbermann Oscar Emil (c eng 1914-) Stu Homewood Ill
†Siler Ernest Wesley (sp ag 1906-7) Dundas Ill
SILER Roderick William (c eng 1899-1903 BS) Teach Central H Sch St Louis
Siler Sebastian S (ag 1884-5) Ag & Stock Mt Carmel Ill
Silkey Earl (su 1905 Also Austin Coll) RR Mail Clk 437½ N Jackson St Danville Ill
SILKMAN John Mead (min eng 1911-15

BS) Min N Mex (605 Reservoir St Baltimore)
Sill Leo Lester (mus 1912-14) Sales 412 W Green St Champaign Ill
†*Silliman* Guy Alexander (acad 1898-9) Carmi Ill
Silliman Henrietta (la 1904-5 Also Welles Coll 1907) Teach Toulon Ill
Silliman Levi Jr (ag 1904-7) Toulon Ill
Silliman Minott (sp ag 1903-6) Ag Toulon Ill
†Silloway Herbert William (acad 1905-6 ry eng 1905-6) Virden Ill
†Silloway Perley Milton (su 1910) Virden Ill
SILVER Charles Wallace (ag 1868-72 Cert) Lincoln Neb
Silver Harold Austin (ag 1915-) Stu R11 Urbana Ill
Silver Hazel Marguerite (ag h sc 1915-) Stu 606 S Busey Av Urbana Ill
*SILVER Howard (gen 1868-73 Cert ML'94) d July 24 1905 Oklahoma City
Silver Milton Gans (la 1913-) Stu Clayton NJ
†Silver Spencer Ferguson (acad 1903-6 e eng 1905-6) 804 W Oregon St Urbana Ill
Silverman Mrs (see Enlow Lena)
Silverman Isadore (ag 1914-) Stu 4507 Michigan Av Chicago
Silverman Michael (la 1915) 9811 Lorain Av Cleveland
*Sim Anna M (acad 1891-2 sp a&d 1897-8) d Urbana Ill
Sim Benjamin Franklin (min eng 1880-2) Life Ins 1165 Broadway Boulder Colo
SIM Coler Lindley (la 1872-7 BS) R Est Wichita Kan
Sim Edward (la 1874-5) Phar 801 W Green St Urbana Ill
SIM Keturah Elizabeth (la 1880-4 BL ML'95) At home 916 W Hill St Urbana Ill
Sim Mary Eva (Mrs G W Meyers) (acad 1883-4 la 1885-7) Home 1953 E 72nd St Chicago
†Simcox Edith Mae (sp mus 1905-6) Las Animas Colo
Simcox Minnie Theresa (Mrs W J Deupree) (sp mus 1900-1 '05-6 '08-9) Home 2134 Eastern Av Covington Ky
SIMER Jerome Kenneth (acad 1901-4 la 1904-7 AB LL B (Minn) '10) Law 346 McKnight Bldg Minneapolis
¶*Simile* Mabel Jeannette (acad 1900-1) Ashland Ill
Simins Fred Shepard (e eng 1906-9 Also Bradley Poly) Chf Elec 118 Pennsylvania Av Peoria Ill
†Simison Earnest Newton (ag 1912-14) 642 N Laurel Av Chicago
¶Simma William Henry (ag 1911-13) Gibson City Ill
SIMMERING Siebelt Luke (m eng 1912-13 MS BS (Colo) '10) Instr M Eng Hastings Neb
Simmerman Roy Franklin (sp ag 1904-6) Gar Wyoming Ill
Simmonds Emry Seldon (e eng 1912-13) Teach Camp Point Ill
SIMMONS Aaron Trobue (arch eng 1897-1901 BS) Arch 402 1st Nat Bk Bldg Bloomington Ill
Simmons Arthur Melville (ag 1911-12 Also Beloit Coll) Ag Stockton Ill
Simmons Elwyn Leroy (arch eng 1915-) Stu 325 Linden Av Oak Park Ill
Simmons George Eloy (min eng 1880-1 Also Wash U) Tel Mgr Avon Ill
Simmons Guy Andrew (su 1914 AB (McFerrin) '01 AM (De Pauw) '02 AM (Yale) '07 Also Vanderbilt U) Prof Latin & Greek Hendrix Coll 315 Clifton St Conway Ark
SIMMONS Harold Hoyt (c eng 1906-9 BS Also Millikin U) Technical Jour 6506 Ellis Av Chicago
Simmons Haskell George (e eng 1915-) Stu Avon Ill
Simmons Jessie Josephine (su 1907 Also St Nor U) Teach Carthage Ill
SIMMONS John William Jr (c eng 1907-12 BS) Gov Keithsburg Ill
¶Simmons Louis Josiah (c eng 1905-6) Bloomington Ill
Simmons Minnie Jane (su 1913) Libr Rochelle Ill
Simmons Norton Andrew (acad 1892-3 e eng 1893-4) Merc Hinton Okla
Simmons Orville (su 1913 Also Ill St Nor U) c/o D C Heath & Co Detroit
Simmons Sidney Britain (ag 1914-15 Feb 1916- Also NC A&M Coll) Stu 358 Gillespie St Fayetteville NC
Simmons Theodore Switzer (ag 1912-) Stu St Charles Ill
Simms Edna Charlotte (su 1904 Also Knox Coll) Teach Rio Ill
SIMMS Fred Shepard (e eng 1906-9 BS Also Bradley Poly) Chf Elec 118 Pennsylvania Av Peoria Ill
Simms William Henry Jr (ag 1911-) Stu Gibson City Ill
SIMON Anna Viola (Mrs H B Dorner) (Stu Royal Acad Mus London Cosmopolitan Sch Mus & Cin Conserv Mus Instr Voice U Ill 1913-15)

Home 1106 California St Urbana Ill
SIMON Cornelia Elizabeth (Grad Lewis Inst 1899 Instr Dom Sc Ill Soldier's Orphan's Home 1899-1900 Asst H Sc U Ill 1900-1) Instr Dom Sc Miller Man Tr Sch 1901- Albemarle Co Va
SIMON Walter Henry (arch 1911-15 BS) Arch 622 S 13th St Quincy Ill
SIMONDS William Edward (AB (Brown) '83 PhD (Strassburg) '85 Litt D (Brown) '11 Instr Ger Yale U 1888-9 Prof Engl Lit & Instr Ger Knox Coll 1889-1903 Prof Engl U Ill su 1904&'11) Prof Engl & Dean Men Knox Coll Galesburg Ill
SIMONICH John Lawrence (e eng 1910-14 BS g '14-15 MS) Eng Gen Elec Co Schenectady NY (1123 Clement St Joliet Ill)
SIMONINI Paul Charles (m eng 1906-12 BS) M Eng West Elec Co Chicago (6208 S Artesian Av)
SIMONS Alexander McDougall (e eng 1908-12 BS '12-13) Eng Lee Electric Radiator Co 11 Board of Trade Bldg Chicago
SIMONS Alexander Martin (acad 1891-2 e eng 1891-6 BS Also U Chgo) Superv Prin Box 477 Visalia Cal
?*Simons* Burton R (acad 1882-5) Oswego Ill
SIMONS Charles Leroy (ag 1908-12 BS Also U Pur) Ag Kentland Ind
SIMONS George Augustine (com 1908-12 AB) Lumber Bus Plymouth Bldg Minneapolis
Simons Minnie Jane (su 1913) Libr Rochelle Ill
Simons Raymond Samuel (e eng 1910-11 sc 1911-) Stu 166 Euclid Av W Chicago
Simons Rayna DeCosta (ag 1914-15 la 1915- Also U Chgo) Stu 4644 Lake Park Av Chicago
Simonson Anna Rebecca (Mrs H L Beckett) (su 1908) Home Smithshire Ill
Simonson George Holdt (sp ag 1906-7) Mgr Pioneer Cream Co Quincy Ill (Wejen Denmark)
Simonson Guy Loraine (chem 1911-13) Sales 82 Gilbert Av Downers Grove Ill
?Simonson Rollo Jacob (sp ag 1899-1900) White Oak Ill
Simpson Arthur Moulton (m eng 1909-13 Also U Chgo) Sales Eng Oneida Steel Pulley Co Oneida NY (5616 Kimbark Av Chicago)
†Simpson Arthur Roy (ag 1911-12 Also Ia St Coll) Pisgah Ia
Simpson Mrs A R (see Dupuy Margaret)
SIMPSON Carl William (c eng 1899-1904 BS) Ry C Eng DL&W RR Hoboken NJ
Simpson Clarence Oliver (acad 1896-9 DDS (Chgo Coll Dental Surg) MD (Barnes Med Coll)) Dent & Lect Century Bldg St Louis
†Simpson Clark (l 1905-6) Mackinaw Ill
SIMPSON Colin Campbell (sc 1910-12 AB Also U Colo) Arch Eng 627 Timken Bldg San Diego Cal
Simpson Earl Bruce (la 1913-15 law 1915-) Stu 504 Glenwood Av Eldorado Ill
?Simpson Edith Elnora (sp h sc 1904-5) Lincoln Ill
Simpson Emma Jane (Mrs Fred Seiler) (sp mus 1903-4) Home 603 S Kitchell Av Pana Ill
SIMPSON Frances (lib 1898-9 1901-3 BLS BL (NW) '84 ML (do) '88 Asst Lib Chgo Inst 1899-1901 Head Catg U Ill 1901-3) Asst Prof Lib Econ & Asst Dir Lib Sch U Ill 1903- 904 S Busey Av Urbana Ill
SIMPSON Francis Marion (ag 1905-9 BS Asst Ag Exten U Ill 1911-14) Teach Office Markets Washington
Simpson Mrs F M (see Baldwin Mamie Anna)
SIMPSON Frank (acad 1903-4 ag 1904-8 BS) Ag R4 Pana Ill
SIMPSON George Eric (chem 1909-13 BS) Teach 4442 Clifton Av Chicago
†Simpson George Marquis (com 1872-3) Pamona Cal
Simpson Irene Elizabeth (la 1915-) Stu 1001 W California St Urbana Ill
†Simpson John A Logan (sp ag 1903-6) R4 Pana Ill
Simpson John Milton (c eng 1914- Also Knox Coll) Stu Tribune Bldg Terre Haute Ind
Simpson Keith Stith (la 1903-5 LL B (Mich) '08) Law Medicine Lodge Kan
Simpson Laurance Packer (min eng 1915-) Stu Anawa Ia
†Simpson Lucien McCord (com 1910-12) 622 N Sixth St Vincennes Ind
Simpson Luther Franklin (m eng 1913-) Stu Moweaqua Ill
Simpson Lynn Parker (arch eng 1905-6) Merc & Undertaker Carrollton Ill
Simpson Mary Alice (ag 1913- Also U Chgo) Stu Goodman Mfg Co Chicago
Simpson Nelle Lucile (ag h sc 1915- Also W Ill St Nor) Stu 524 E Washington St Macomb Ill
?Simpson Orman Manard (la 1907-8

BL (Highland) '07) Williamsburg Ky
Simpson Robert Archibald (sp 1897-8 Also Vincennes U) Nurseryman Vincennes Ind
Simpson Sebastian Solon (su 1909& '13 la 1915-) Stu 1001 W California Av Urbana Ill
Simpson Thomas Moore (ag 1913-) Stu Alexis Ill
*Simpson W C (sp 1879-80) d Jan 21 1912 Vienna Ill
Simpson William Archibald (arch eng 1909-10 Also U Colo) Arch Eng 627 Timpken Bldg San Diego Cal
Simpson William George (la 1915- Also U Wis) Stu Dundee Ill
Sims Charles Blackburn Jr (acad 1910-11) Adv 1004 California St Urbana Ill
SIMS Charles Edward (c eng 1901-5 BS) Cement Tile Mfg Worthington Minn
Sims Mrs C E (see Cook Pansy E)
†*Sims* Charlie (acad 1883-4) St Joseph Ill
SIMS Clarence Edgar (chem eng 1911-15 BS) Metallurgy Res Utah St Sch Mines 1327 E Second So St Salt Lake City (426 N Western Av Chicago)
?Sims David Parks (sc 1882-3) Champaign Ill
Sims Delbert Edward (la 1913-) Stu Newton Ill
Sims Flenner Blackburn (acad 1905-6) Ag 301 N Hazel St Danville Ill
Sims Mrs Flora Morris (see also Morris Flora E a&d 1897-1900)
†Sims James Perry (su 1906 Also Cook Co Nor) 851 Lincoln Av Springfield Ill
Sims Jules Verne (la 1909-12 Feb 1916-) Stu 1209 Polk St Indianapolis
Sims Lewis J (sp 1890-1) Eng & Surv Lincoln Ill
Sims Mary (Mrs E S Somers) (la 1894-5) Home 6959 N Ashland Blvd Chicago
Sims Ona Neosho (sp mus 1893-4) Champaign Ill
Sinclair Bernice (la 1913-14 Also Butler Coll) Teach St Paul Ind (5535 Julian Av Indianapolis)
Sinclair Cecil Raymond (sp ag 1910-11) Asst Photog U Ill 501 Green St Champaign Ill
SINCLAIR Clara (la 1906-12 AB Also Ill St Nor U & De Pauw U) Teach 4949 Indiana Av Chicago (Ashland Ill)
†Sinclair Irwin Alexander (sp ag 1902-4) Cornell Ill
Sinclair James Alexander (sp ag 1900-1) Quarry Supt McLaughlin & Mateer Co Kankakee Ill (555 S Harrison Av)
Sinclair Mrs J A (see Higgins Alice A)
Sinclair John George (la 1907-10 BS (Chgo) '11 Also Desert Lab Tucson Ariz Asst Carnegie Inst Wash 1913-15) Teach & Res 10057 Av N Chicago
SINCLAIR Lawrence Edwin (ag 1902-7 BS) Ag Calexico Cal
Sinclair Ovid Eugene (e eng 1913-) Stu Mazon Ill
Sinclair Thomas Almarin (m eng 1907-9) Ag Calexico Cal (Ashland Ill)
Singbusch Arthur Carl Jr (m eng 1900-5) Elec 1207 Armory Av Champaign Ill
Singer Aaron Ernest (la 1915- Also U Chgo) Stu 1426 S Spaulding Av Chicago
Singer Benjamin (la 1913-14) Clk 3301 Douglas Blvd Chicago
*Singer William A (sc 1879-81) d April 29 1914 St Louis
Singh Brij Kishore (ag 1914- Also Okla A&M Coll) Stu Arderly Bazan Beuares Calcutta India
Singh Charn Jit (e eng 1913- Also U Cal) Stu Guvu Sagar Mastawana Sangrur India
*Singletary Charles Almon (eng 1870-1) d Dec 8 1909 Russell Ark
Singleton James Hurbert (ag 1914- Also Garrett Theol Inst & NW U) Stu Buckley Ill
Mrs Singleton (see Clendenen Lois G)
?SINHA Satyasarau (ag 1909-11 BS Also Ontario Ag Coll) 48 Sri Gopal Mallik Lane Calcutta India
Sink Orville Ernest (su 1911 Also Ind St Nor) Teach Charleston Ind (Terre Haute Ind)
?Sinn Edward W (ag 1871-3) Montgomery Ala
?SINNETT Thomas Patrick (la 1905-9 AB Also Nor U) 103 23rd St Rock Island Ill
†SINNOCK Pomeroy (c eng 1905-9 BS) Contr & Eng 1415 Hampshire St Quincy Ill
Sipe Raymond Erwin (la 1914-15 ag 1915-) Stu 521 Sixth St Rochelle Ill
Sippel Beth Estec (la 1915- Also NW U) Stu Tampico Ill
?Sircar Brahma Behary (e eng 1910-12 Also Mass Tech) Calcutta India
?*Sirner* Jerome Kennith (acad 1901) Foxville Ill

?Sirpless Lora (sp mus 1898-9) Champaign Ill
SISAM Charles Herschel (AB(Mich) '02 AM(Cor) '03 PhD(do) '06 Instr Math US Naval Acad 1904-6 Instr Math U Ill 1906-7 Assoc Math do 1907-9) Asst Prof Math U Ill 1909- 1304 S Orchard St Urbana Ill
SISAM Mrs Cora Hutton (Mrs C H) (la 1906-12 AB '13) Home 1304 S Orchard St Urbana Ill
†Sisco Frank Thayer (sc 1908-10) 443 Tenth Av Clinton Ia
SISLER Della Jarrett (lib 1903-5 BLS Also Kan St Nor) Lib U N Mex Albuquerque N Mex
Sissin Frederick Plummer (la 1906-8) R Est & Ins 1855 Talbot Av Indianapolis
Sisson Earl (ag 1914-) Stu Factoryville Pa
SISSON Edward Octavius (BS(Kan Ag) '86 AB(Chgo) '93 PhD(Harv) '05 Dir Bradley Poly 1897-1904 Asst Prof Ed U Ill 1905-6 Prof Ped U Wash 1906) Prof Ed Reed Coll Portland Ore
?*Sisson* Monroe Grayson (acad 1876-8) Bunker Hill Ill
Sites Beulah (su 1913) 123 E Fifth St Mt Carmel Ill
Sitler Anna Louise (lib 1902-3 Also Ia St Nor) Teach Newton Ia
Sivert Carl William John (chem eng 1909-13) Chem c/o RKD Farms Milling Co Rondout Ill
*Sivertson Leon Frederick (m eng 1903-5 '06-7) d Dec 31 1910 Paloma Ill
Sivertson William F (ag 1908-9) Ag R1 Coatsburg Ill
†Sizer Albert Dann (ag 1911-14) 727 W University Av Champaign Ill
Sizer Bruce Lucius (m eng 1912-13) Las Animas Cal (727 W University Av Champaign Ill)
*Sizer Daniel A (m eng 1873-5) d Mahomet Ill
SIZER Lucius Noyes (sc 1880-4 BS) City Eng 727 W University Av Champaign Ill
SJOBLOM Maurice Charles (BS(Wis) '13) Asst Eng St Water Surv 206 N Race St Urbana Ill (Grantsburg Wis)
SKADDEN Harvey Frank (arch 1910-15 BS) R8 Danville Ill
Skaer Edwin W (su 1914&'15 Also Ill St Nor U) Teach H Sch Flora Ill
Skaggs Allen Orrin (l 1914- Also Ill St Nor U) Stu Shipman Ill
Skaggs William Walter (su 1902 Also S Ill St Nor) Law 812 N Market St Marion Ill
?*Skaife* Alice Stockhan (acad 1908-9) 4135 Langley Av Chicago
SKARSTEDT Marcus (lib 1909-11 BLS AB(Augustana) '10 AM(do) '12) Lib & Coll Prof 4115 Seventh Av Rock Island Ill
†Sheavington George (sp ag 1892-3) Albion Ill
*Skeel William Lyle (acad 1877-8 ag 1880-1) d May 8 1911 Sandwich Ill
†*Skeffington* James Ambrose (acad 1904-5) Lamoille Ill
*Skehan Josephine (sp a&d 1895-6) d Oct 19 1898 Ocean Springs Miss
**Skehan* Susan B (acad 1885-6) d Cobden Ill
SKELLY Charles Edward (m eng 1901-5 BS) Chf Eng Mun Tuberculosis Sanitarium 2553 Wilson Av Chicago
Skelly Ernest James (la 1915-) Stu 320 E 14th St Davenport Ia
Skelton Charles Leonard (ag 1914- Also Eureka Coll) Stu 810 W Springfield Av Urbana Ill
Skelton Elsie Jane (Mrs Louis Dungan) (su 1906) Home 301 N Bancroft St Indianapolis
Skelton Maurice Bradford (la 1915-) Stu 402 W Illinois St Urbana Ill
Skelton Winfred George (la 1915-) Stu 402 W Illinois St Urbana Ill
Skemp Samuel Charles Jr (ag 1910-15) Gov US War Dept Jefferson Barracks St Louis (Maywood Ill)
†*Skevington* John W (acad 1876-7) Albion Ill
SKEWES Helen (g geol 1914-15 AB (NW) '13 Draft US Geol Surv 1910-14) Asst Geol Sur U Ill 1914- 608 S Busey Av Urbana Ill (1511 Walnut St Wilmette Ill)
SKIDMORE Mark (g la 1908-10 AM AB (Mo) '05 BS(do) '06) Teach 612 Illinois St Lawrence Kan
Skidmore Millard (sc 1896-7) St Elmo Ill
SKIELVIG Severin Counte (arch 1889-93 BS) Estimator Texas Rolling Mill Co Ft Worth Tex
Skiles Mrs Aubrey (see Kerns Rillis)
Skiles Florence Marie (Mrs T F Williams) (su 1908&'10&'12 Also Ill St Nor U) Home 336 Augusta Av DeKalb Ill (601 Broadway St Normal Ill)
Skiles Frank Chambers (m eng 1908-11 Also Lewis Inst) Effic Eng 225 S Cuyler Av Oak Park Ill
Skiles Ida Viola (Mrs George Yenerich) (su 1911) RFD LaSalle Ill

SKILES James Roy (la 1908-13 AB Also N Ill St Nor) Teach De Kalb Ill (Capron Ill)
Skillin Ralph Wendell (m eng 1906-9) Sec Universal Welding Co Stanna Ill
Skinner Adah (Mrs J W Norlin) (su 1908 Also Ill St Nor U) Home McCracken Kan
Skinner Arthur M Roy (acad 1907-8 '10-11) Rep Daily News 605 E Clark St Champaign Ill
Skinner Bertram Eugene (ag 1915-) Stu 1630 Farragut Av Chicago
¶*Skinner* De Nevin (acad 1899-1900) Champaign Ill
Skinner Edward Ainsworth (arch 1912-13 Also Armour Inst) Stu Armour Inst 402 Willow St Winnetka Ill
SKINNER Elgie Ray (m eng 1899-1903 BS Also Lake Forest Coll 1897-8) M Eng 7106 N Paulina St Chicago
¶*Skinner* Ella U (acad 1873-5) Champaign Ill
†*Skinner* Gershie James (acad 1910-11) Oconee Ill
SKINNER Glenn Seymour (la 1913-15 AM Also Kan Man Nor) Asst Chem U Ill 1915- 903 W Illinois St Urbana Ill (Cherokee Kan)
Skinner Hazel (la 1912-13) Stu U Kan 801 Sixth St Garden City Kan
SKINNER John Harrison (BS(Pur) '97 Asst Ag Pur U 1899-1901 Instr An Husb U Ill 1901-2 Head Dept An Husb Pur U 1902) Dean Sch Ag Pur U 1906- Lafayette Ind
Skinner Mrs J H (see Voorhees Winnifred H)
SKINNER John Knox (sc 1908-11 AB '14 Also S Ill St Nor) 6401 Kimbark Av Chicago (Salem Ill)
Skinner Marion Langworthy (l 1915- Also U Chgo) Stu 810 S Euclid Av Princeton Ill
Skinner Melvin Benjamin (ry eng 1915-) Stu Salem Ill
¶Skinner Richard Elizah (c eng 1906-8) R2 Champaign Ill
*SKINNER Velma Elethea (Mrs Ward) (gen 1873-7 BL) d 1906 Chicago
SKINNER Will Kennith (l 1903-7 LL B) Law Stockton Kan
Skinner William Thomas (sc 1900-1) Mail Carrier Elkhart Ill
Skinner Mrs Winnifred Voorhees (su 1912&'13) Teach 6401 Kimbark Av Chicago (Salem Ill)
Skites Mrs P J (see Rock Pauline J)
Sklarek Clifford (acad 1905) Sales Mgr Dann Spring Insert Co 2246 S Indiana Av Chicago
Skoglund Carl August (m eng 1909-13) M Eng 401 E Ridge St Ishpeming Mich
Skoog Paul Leonard (sc 1907-9) San Eng & Asst Supt City Health Dept 843 S Fifth St Springfield Ill
*Slaby James Estauch (e eng 1904-5) d Chicago
Slack Herbert Lee (c eng 1911-13 '15-) Stu 3149 S Karlov Av Chicago
Slack William Silas (e eng 1914-) Stu 406 S Washington Av Salem Ill
Slade Mrs (see Sloneker Bertha)
SLADE Byron A (sc 1877-81 BS) Phar 1027 Spafford Av Rockford Ill
¶Slade Frederick Lyman (la 1914-15) 126 Walter St SE Washington
***Slade James Park** (Trustee U Ill 1867-73 Hon AM(Shurtleff) '72 Supt Schs St Clair Co 1867-77 St Supt Pub Instr 1870-83 Pres Elmira Coll 1882-90 Supt Pub Schs E St Louis 1890 Prin Irving Sch 1890-1908) d April 13 1908 E St Louis Ill
Slade Mrs J P (see Bowman Ella)
Slade Katherine Claire (la 1915- Also Rockford Coll) Stu 1027 Spafford Av Rockford Ill
Sladek Edward Frank (cer eng 1912-13 Also Lewis Inst) Stu U Ill Coll Med 5002 W 30th St Cicero Ill
Sladek George Edward (cer eng 1915-) Stu 2242 Marshall Bldg Chicago
Sladek Robert Bohumie (ag 1914- Also Lewis Inst) Stu 5002 W 30th St Cicero Ill
SLADEK Victor Robert (arch eng 1908-12 BS) Sales Amer Steel & Wire Co 1486 Cont & Com Nat Bk Bldg Chicago
Slaght Evert Leroy (arch eng 1915-) Stu 73 Hickory St Chicago Heights Ill
Slaght Fred Daggett (arch eng 1911-12 Also Kan St Ag Coll 1909-12) Mgr Realty Loan & Ins Co Hartsville SC (White City Kan)
Slaney Robert William (m eng 1911-12) Draft 7825 Bond Av Chicago
SLATER Frank Clifton (la 1910-14 AB l 1914-) Stu Cherry Valley Ill
Slater Henry Herbert (acad 1887-8 arch eng 1894-5 sc 1900-2 MD(U Ill Coll Med) '02 Also W Nor Coll Bushnell 1891) Med Deer Park Wash
SLATER Maynard Elmer (ag 1911-15 BS g an husb 1915-) Asst An

Nutr U Ill 1915- 406 E Healy St Champaign Ill (210 Gilman St Belvidere Ill)

SLATER William Frederick (e eng 1890-4 BS) Osteop 126 Mentor Bldg Chicago

SLATER Willis Appleford (eng 1902-6 BS g eng 1908-10 MS CE'12 1st Asst Dept T&AM U Ill 1910-15) Res Asst Prof Ap Mech U Ill 1915- 102 Armory Av Champaign Ill

Slaughter Mrs A W (see Danely Mary G)

Slaughter Emma Edna (Mrs A L Perry) (sp mus 1902-4) Home 2161 Thurman Av St Louis

SLAUGHTER William Bristol (m eng 1908-11 BS) M Eng & Res 2124 S Vermont Av Los Angeles

SLAUSON Howard B (acad 1877-8 sc 1878-82 BS Asst Chem U Ill 1882-3) Nurseryman 5416 Morgan St Seattle

Slavik Edward Frank (c eng 1907-9 MD(U Ill Coll Med) '13) Med 3711 W 26th St Chicago

SLAWSON Harry Herbert (la 1904-10 AB) c/o Sears Roebuck & Co 3210 Arthington St Chicago (109 N Hart St Harvard Ill)

SLAYMAKER Charles Monroe (c eng 1903-8 BS Also Geneseo Coll Inst) Eng & Contr 516 W Monroe St Springfield Ill

Slaymaker George L (ag 1904-5 Also Geneseo Coll Inst) Ag Erie Ill

Slayton Willis Francis (la & ag 1912-) Stu R6 Benton Harbor Mich

*Slee John G (sc 1877-8) d March 14 1913 Portland Ore

†Sleezer Corell (eng 1913-14) Yorkville Ill

†Sleezer Lucile Burlew (la 1913-15) Yorkville Ill

Sleph Irving Edward (la 1915-) Stu 3248 Douglas Blvd Chicago

Slemmons Ella Ried (su 1908 PhB (Drake) '06) Teach 203 E Madison St Paris Ill

SLIPPY Ralph Bethuel (BCE(Cor) '03 CE(do) '05 Instr C Eng Armour Inst 1903-4 Instr C Eng U Ill 1906-10) Eng 302 High St Waterloo Ill

Sloan Amelia Marie (ag h sc 1913-) Stu 108 Chalmers St Champaign Ill

Sloan Deena Agnes (la h sc 1915-) Stu 901 W Green St Urbana Ill

Sloan Ella (Mrs W C Reeves) (la 1899-1901 Also Valparaiso U) Teach Ivesdale Ill

†Sloan Fred Lewis (sp ag 1912-14) Ray Ill

Sloan Georgia Ona (lib 1914-15 AB (Ill Wes) '14) 901 N Main St Bloomington Ill

SLOAN Hazel (Mrs P G Schroeder) (la & lib 1902-5 AB) Home 621 Spruce St Helena Mont

Sloan John Francis (acad 1892-4 MD (Rush) '99) Med 507 Jefferson Bldg Peoria Ill (709 Fourth Av)

Sloan Percy Hayden (la 1888-9 Also Art Inst Chgo) Teach Art 808 Tribune Bldg Chicago (1307 N California Av)

Sloan Madelene Rebina (ag h sc 1915-) Stu 901 W Green St Urbana Ill

?Sloan Thomas B (ag 1870-1) Urbana Ill

Sloan William Finlay (su 1901&'02&'05&'08&'11 ag 1915-) Stu 901 W Green St Urbana Ill

SLOANE Robert Hugh (m eng 1903-7 BS Also U Mont) c/o Inter-St Com Comm 731 Wells-Fargo Bldg San Francisco (523 E Front St Missoula Mont)

?Sloane Thomas J (sp 1869-70) Urbana Ill

†*Slocum* Charles E (acad 1888-9) Loda Ill

SLOCUM Fielder (m eng 1902-6 BS) Ag Welton Ariz

†Slocum Karl Reemeliu (m eng 1904-5 Also Armour Inst) 1712 Wilson Av Chicago

SLOCUM Mary Jane (Mrs R A Bareuther) (acad 1899-1900 sc 1900-4 AB Home Steamboat Springs Colo

SLOCUM Roy Harley (acad 1896-7 c eng 1896-1900 BS g 1906-7 CE'10 Asst T&AM U Ill 1900-1 Assoc Mun Eng U Ill 1906-7) Prof C Eng ND Ag Coll 1034 11th St N Fargo ND

Slocum Russell Wade (ag 1915-) Stu 5604 Kenwood Av Chicago

SLOCUM Stephen Elmer (BE(Union) '97 PhD(Clark) '00 Instr C Eng U Cin 1900-1 Instr Ap Math U Cinn 1901-4 Asst Prof Math U Cinn 1904-5 Asst Prof U Ill 1905-6) Prof Ap Mech U Cinn 1906- 565 Evanswood Pl Clifton Cincinnati

SLOCUMB Edward Clyde (c eng 1897-1901 BS) Supt Constr Haglin & Stahr Co Gen Contr 4150 Blaisdell Av S Minneapolis

Slocumb Maude Stephens (acad 1899-1900 sc 1900-1 MD(U Ill Coll Med) '05) Med 3535 N Fremont Av Minneapolis

Sloman Mrs G S (see Wheeler Mildred E)

?Sloneker Bertha (Mrs Slade) (su 1904 Also Ill St Nor U) Hamilton O

SLONNEGER Willis Daniel (la 1909-12 AB) Adv 5494 Cornell Av Chicago
Slonnegers John Charles Jr (m eng 1909-11) M Eng Washington Ill
†Sloper Fred O (sp ag 1881-2) Long Lake Ill
SLOSSON Robert Lyon (c eng 1907-11 BS) Solicitor US Fidelity & Guar Co 612 Corn Exch Bk Bldg Chicago (Park Ridge Ill)
Slough Charles Gordon (sp ag 1905-6 Also Hedding Coll) Auto Merc Abingdon Ill
SLOUGH Georgia Kellar (g 1911-12 AM AB(Hedding) '08) Teach Momence Ill (Abingdon Ill)
Slough Howard Austin (su 1914 Also Knox Coll) Abingdon Ill
SLUSS Alfred Higgins (m eng 1897-1901 BS Instr Physics U Ill 1903-7 su 1905 Asst Supt J I Case Plow Works 1907) Asst Prof M Eng U Kan 1908- 1122 Ohio St Lawrence Kan
Slutes Mrs M C (see Hopkins Edna)
†Smail Blanche Emily (sc 1899-1902) Urbana Ill
†Smail Ernest Delbert (su 1904) 905 W Illinois St Urbana Ill
Small Mrs A L (see Dunlap Esther R)
Small Clarence W (la 1913-14) Agt NY Cent RR Farmer City Ill (Waynetown Ind)
Small Dee (ag 1915-) Stu Galatia Ill
Small Len (Trustee 1915- Pres St Bd Ag 1915-) Kankakee Ill
Smalley Edwin Wesley (sp ag 1904-5) Ag Savoy Ill
†Smalley Francis A (acad 1879-80 la 1880-1) Girard Ill
Smalley Louis Arthur (la 1913-15) Litchfield Ill
Smalley Robert Claire (ag 1914-15) Stu U Fla 228 Second St S St Petersburg Fla
Smallwood J P (la 1913-15 com 1915-) Stu 159 W North St Decatur Ill
Smardon William J (acad 1910-11) Chf Statistician AE&C RR Wheaton Ill (Box 115 Lombard Ill)
Smart Ada Almira (la 1915-) Stu Hinsdale Ill
Smart Alfred (m eng 1915-) Stu 1612 W Taylor St Chicago
Smart Chauncey Harrison (ag 1913-) Stu Hinsdale Ill
Smart Ethelyn Marion (la 1915-) Stu Hinsdale Ill
†Smart Gertrude Mills (lib 1909-10 AB(NW) '06) Payson Ill
Smart Mrs J P (see Scott Lula L)
Smart Leslie Elisha (sp ag 1910-11) Ag R1 Hinsdale Ill
Smart Nellie May (la 1915-) Stu Hinsdale Ill
SMART Robert Leroy (c eng 1910-14 BS) Eng Monon RR 625 E 14th St Davenport Ia
Smart Mrs W K (see King Julia F)
Smead William H (la 1880-2) R Est & Ins Higgins Blk Missoula Mont
Smedley Mrs Orah Kimber (mus 1914-15) Home Champaign Ill
Smedley Ralph Chestnut (acad 1895-6 BS(Ill Wes)) Specialist Ofc C D McLane Arch 301 Robinson Bldg Rock Island Ill (YMCA Bldg)
SMEJKAL Frank John (ag 1909-14 BS) Baseball Ottawa Can
SMEJKAL Joseph Anton Jr (c eng 1903-7 BS) C Eng 1327 Lawndale Av Chicago
Smelling Albert A (la 1868-9) d Oct 10 1871 Kinmundy Ill
Smetana Robert Joseph (arch eng 1915-) Stu 6439 May St Chicago
Smetters John Lincoln (ag 1894-5) Ag Waverly Ill
Smetters MacCormick (ag 1894-5 MD (Rush) '00) Med 301 S Idaho St Butte Mont
Smick Mrs (see Craw Nellie E)
Smick Mary Ella (Mrs E H Goff) (sp mus 1896-1901) Home Victor Miss
Smidl Edward (arch eng 1913-14 '15-) Clk 2521 Clifton Park Av Chicago
Smiley Alfred James (c eng 1909-12) Ag Sparta Ill
Smiley Arval Marion (ag 1915-) Stu Tab Ind
Smiley Earl James (c eng 1915-) Stu 120 S Gifford St Elgin Ill
Smiley Lionel David (e eng 1912-) Stu 226 Judd St Woodstock Ill
*Smiley Mabel Jennette (acad 1901 sp mus 1904-5 Also Ohio Wes U & Albion Coll) d Lansing Mich
Smiley Proctor Knott (g m eng 1908-9 BME(Ky Mech) '08) Superv Man Tr Spring Grove Minn (Catlettsburg Ky)
Smith Mrs (see Chamberlain Mary Chase)
Smith Mrs (see Doyle Kate L)
Smith Mrs (see Griffith Beatrice E)
Smith Mrs (see Hall Irene)
Smith Mrs (see Moore Mae C)
Smith Mrs (see Morgan Bessie I)
Smith Mrs (see Summer Lela)
Smith Mrs (see Tillotson Mabel)
Smith Mrs A B (see Fetterman Valeria J)
Smith Abraham E (Trustee 1873

Comm Paris Expos 1889) Amer Consul 1897- Victoria BC
Smith Adeline M (Mrs J H Tyler) (acad 1909-11 la 1911-13) Home 1301 W Clark St Urbana Ill
†Smith Mrs Adelle Catherine (sp mus 1910-13) 1107 W Springfield Av Urbana Ill
?Smith Albert E (m eng 1876-7) Watertown Ill
Smith Albert James (acad 1892-3) Phar Homer Ill
Smith Alexander Crawford (sp e eng 1898-9) Typewriter Bus 657 North Central Av Chicago
SMITH Alfred Dale (e eng 1909-13 BS) Mfg Eng 27 N Madison Av La Grange Ill
SMITH Alfred Glaze (ag 1902-6 BS) Ag US Dept Ag Columbia SC
Smith Mrs A G (see Prutsman Lucy C)
†Smith Alfred Hazel (acad 1904-6 sc 1907-8) Keithsburg Ill
Smith Anna Margaret (lib 1910-11 AB(Minn)'08) Libr 2902 Calhoun Beach Minneapolis
Smith Anna Mary (Mrs H P Hoskins) (la 1898-9) Home 2195 Doswell Av St Paul
Smith Arthur Albert (sp 1901-2) Ag R3 Geneseo Ill
SMITH Arthur Bourne (lib 1900-2 BLS PhB(Wes)'00) Libr 1020 Poyntz Av Manhattan Kan
Smith Arthur Frederick (su 1915 Also Mo Wes U) Teach & Dir Athl Leavenworth Kan (Ford City Mo)
SMITH Arthur Lloyd (sc 1906-10 AB) Teach Paw Paw Ill
SMITH Avis Elida (la 1872-7 MS Hon AM'05 MD(NW Med)'83) Med 2719 Garfield St Kansas City Mo
Smith Barton Leslie (la com 1902-3) Merc 947 N Court St Rockford Ill
SMITH Bernard Bryant (arch eng 1909-10 BS'13) Wholesale Auto Supply Co Box 536 Bloomington Ill
Smith Bernard Rolfe (la 1914-15) Ins Beloit Wis (1112 Whitney St Belvidere Ill)
?Smith Bertha Elizabeth (acad 1902-4 la 1904-5) 606 W Green St Urbana Ill
Smith Bertram (lib 1911-13 PhB (Brown)'10 (Shelf Asst U Ill Lib 1911-13) Libr 2231 Shattuck Av Berkeley Cal
Smith Blanche Margaret (Mrs G Carrier)(h sc 1910-13) c/o Ind Light Co Indianapolis (R12 Urbana Ill)
SMITH Bruce (la 1899-1901 AB) Teach 310 Gore Av Webster Groves Mo
Smith Bruce Potter (la 1904-5) Purchasing Agt Scenes Carry Co RR Contr Sheldon Ill
Smith Bryan Arthur (la 1914-) Stu 1702 Jefferson St Sullivan Ill
†Smith Bryce Dumond (ag 1912-13 Also Bradley Poly) R Est Earlville Ill
Smith Mrs C A (see Phares Mary)
SMITH Cecil Weldon (min eng 1909-13 BS) Min Eng Nokomis Ill (Clifton Ill)
Smith Charles Archie (e eng 1908-9) Auto Sales Nordyke & Marmon Co Indianapolis
SMITH Charles Augustus (m eng 1870-5 BS '74) Draft 563 Stanbridge St Norristown Pa
?SMITH Charles Augustus (arch eng 1895-9 BS) Arch 928 S Santa Fe St Oklahoma City
†Smith Charles Carroll (sp 1868-9) Aurora Ill
Smith Charles Cullen Jr (ag 1909-11) Asst Cash Quaker Oats Co 1600 RR Exch Bldg Chicago (6659 Perry Av)
Smith Charles Ernest (ag 1899-1900) Gen Ins Rossville Ill
Smith Charles Eugene (c eng 1912- Also Lewis Inst) Stu 716 Board of Trade Bldg Chicago
?*Smith* Charles H (acad 1877-8) Redmon Ill
Smith Charles Harry (e eng 1910-11) Mech Tekamah Neb
SMITH Charles Henry (la 1899-1903 AB AM PhD(Chgo)'07) Prof Hist & Soc Sc Bluffton Coll Bluffton O (1223 S Eighth St Goshen Ind)
SMITH Charles L (la 1878-82 BL Also Albany Law Sch) Jud 2018 Hawthorne Av Minneapolis
Smith Mrs C L (see Healey Grace)
SMITH Charles Roger (ag 1913-14 BS Also Penn St Coll) Ins Hartville O
SMITH Charles Wesley (la 1901-3 AB lib 1903-5 BLS) Lib 5033 21st Av NE Seattle
Smith Mrs C W (see Denny Christina)
Smith Charlotte Draper (Mrs P A)(g 1908-9)(see also Draper Charlotte E)
SMITH Claire Howland Wallace (c eng 1904-8 BS Also Armour Inst) Res Eng Trinchera Irrigation Dist Blanca Colo
Smith Clara M (sp la 1901-4 1915-) Stu St Clair Mich
Smith Clarence Erwin (sp mun eng

1910-11 BS(Ia Wes)) Co Eng Box 205 Mt Pleasant Ia
?*Smith* Clarence Gilbert (acad 1907-8) Shelby Mich
Smith Clarence Kirby (e eng 1896-7) 118 E High St Monticello Ill
?*Smith* Clarence M (acad 1877-8) Paris Ill
Smith Clarence Walter (la 1913-) Stu 908 S Fourth St Champaign Ill
Smith Clarence William (arch eng 1914-15) Stu 435 Front St Ft Madison Ia
Smith Claude Earl (sp la 1903-5) S Ill Record Flora Ill
SMITH Claude Everett (e eng 1903-7 BS) Ranch Naches Wash
Smith Claude Francis (1 1899-1900) Law 752 Otis Bldg Chicago
Smith Claude Frederick (la 1898-1900) Law 752 10 S La Salle St Chicago (363 E 59th St)
Smith Cleone Frances (la 1915-) Stu 105 S Wright St Champaign Ill
Smith Clinton (su 1899 MD(NW Med)'03) Med Devil's Lake ND
SMITH Cloyd Clayton (e eng 1908-12 BS) Ag Mt Carroll Ill
Smith Mrs C C (see Messner Olive P)
Smith Cloyd Moffett (m eng 1915-) Stu 603 E Stoughton St Champaign Ill
SMITH Constance Barlow (Grad Ill Conserv Mus Taught Piano NJ Conserv Mus & Ill Conserv Mus) Asst Prof Sight-Singing Ear Training & Pub Sch Mus U Ill 1001 W Oregon St Urbana Ill
Smith Cosmo James (arch eng 1908-9) Loco Fireman CM&StP RR 1415 E 35th St Tacoma Wash
Smith Daisy Francis (Mrs R L James) (sp mus 1903-7) Home Auburn Ill
†Smith David Aaron (acad 1897-8 Also Greer Coll) Claytonville Ill
Smith David Mervin (sp mus 1906-8 ag 1915-) Stu R12 Urbana Ill
†Smith David Turpie (sp la 1903-4 Also Wash Lee U) 1606 N Pennsylvania St Indianapolis
?Smith DeWitt (la 1892-3) El Paso Tex
Smith Dey Bertsch (lib 1914-15 AB (Miami)'11) Libr Morris Ill (220 Milville Av Hamilton O)
SMITH Donald Jenka (e eng 1909-14 BS) Sales Eng 5474 Greenwood Av Chicago
SMITH Dwight Leod (e eng 1907-11 BS) E Eng 229 Carroll St Freeport Ill
?Smith E B (c eng 1877-8) Waukegan Ill
†*Smith* E E (acad 1878-80) Davis Ill
Smith Mrs E M (see Hall Irene)
Smith Earl DeWitt (1 1904-5 '09) Trav Sales 508 Kesner Bldg Chicago (Shelbyville Ill)
Smith Earl Joseph (su 1915 Also W Ill St Nor) Prin McCall Sch 1027 E Elm St Canton Ill
Smith Earl LeRoy (1 1909-10 Also U Wis) R Est Invest & Ins Smith Bros & Co Central Nat Bk Bldg Peoria Ill (612 Illinois Av)
Smith Earl Loran (la 1913-14) Merc Augusta Ill
†Smith Edna Louise (arch eng 1909-10 AB(Vas)'07) 125 W Park Av Aurora Ill
Smith Edward G (acad 1882-3) Bnk Morrison Ill
*Smith Edward G (sp 1868-70) d 1870 Peru Ill
Smith Edward Randolph (acad 1904-5 DO(Amer Sch Osteop)'08) Osteop River Falls Wis
Smith Edwin Allan (e eng 1912-) Stu 6730 LaFayette Av Chicago
SMITH Edwin Raymond (acad 1900-1 la 1901-5 AB Also Danville Nor) Assoc Prof Math & Dir Su Sch Pa St Coll 210 Hartwick Av State College Pa (Pilot Ill)
Smith Elijah Scarborough (sp 1882-3 '88-9 Grad(Chgo Homeop)'10) Med 311 W Elm St Urbana Ill
SMITH Elizabeth (lib 1907-9 BLS Also U Chgo) Instr Lib Econ Syracuse U Syracuse NY
SMITH Elizabeth Morree (Mrs Earl Mattson)(mus 1911-15 B Mus) Home 1222 First Av West End Birmingham Ala
†*Smith* Ellen A (acad 1887-8) Tamaroa Ill
SMITH Ellen Garfield (lib 1899-1902 BLS) Libr 244 Marcus St Walla Walla Wash
SMITH Ellis Edwin (e eng 1904-8 BS) Invent & Appraisal Water Util 113 Park Av Joliet Ill
Smith Ellwood Spencer (g 1911-12 Also US Naval Acad Asst Physics U Ill 1911-12) Stock Hoehne Colo
*SMITH Elmer Church (c eng 1895-9 BS) d July 10 1906 Colon Panama
Smith Elsie Webb (su 1910&'13 Also S Ill St Nor) Teach Math Benton Ill
?SMITH Erasmus Edward (la com 1901-6 AB) Bradford Ill
Smith Mrs E T (see Garwick Bettina L)

Smith Ernest James (g pol sc 1915- AB(Lake Forest) '15) Stu Lake Forest Ill

SMITH Esther Anna (lib 1903-4 AB Also U Mich) Head Catg Lib U Mich Ann Arbor Mich

Smith Ethel Bronson (acad 1886-8) c/o Borden's Cond Milk Co Auburn Wash

Smith Eugene Charles (c eng 1912-13 Also Lewis Inst) Chicago

Smith Eva Gertrude (Mrs R A Copeland) (su 1906) Exec Sec Mass Noman Suffrage Assn Townsend Mass

Smith Eva Martha (Mrs J H Minnick) (su 1906 Also U Ind) Home 615 E Third St Bloomington Ind

Smith Everett William (cer 1914-15) Tract Index Sys Recorder's Ofc County Ct House 208 Richards St Geneva Ill

Smith F Raymond (su 1915 Also Albion Coll) Teach H Sch 112 Lincoln Av Grand Lodge Mich

Smith Fern Gladys (la Feb 1916-) Stu 608 S Fourth Av Maywood Ill

Smith Fleda Mary (Mrs E J Peterson) (h sc 1904-6 su 1903) Home 511 Old Nat Bk Spokane Wash

*Smith Florence Emily (la 1913-14) d Aug 24 1914 Champaign Ill

SMITH Florence Mary (Mrs P A Conard) (la 1895-9 1904-5 AB g 1905-6 AM AM(Col) '08) Home Avenida De Julio Montevideo Uraguay (418 W 118th St New York)

Smith Florence Mildred (Mrs Russell Rottger) (h sc 1910-13) Home 1201 W Edwards St Springfield Ill (404 Home Av Oak Park Ill)

SMITH Florence Sebring (lib 1903-4 AB AM(Neb) '97) Chge Ref Rm Pub Lib 2019 E 35th St Kansas City Mo

Smith Flossie La Vone (Mrs R C Goodale) (acad 1905-6 mus 1905-7 Also U Denver 1908) Home 410 S Main St Lamar Colo

Smith Forest Henry (e eng 1914-) Stu Lincoln St Libertyville Ill

Smith Forrest H (ag 1910-12) Ag R14 Kansas Ill

Smith Mrs Frances Sweet (see Sweet Frances)

SMITH Frank (PhB(Hillsdale) '85 AM (Harv) '93 Instr Math Hillsdale Coll 1882-6 Prof Chem & Biol do 1886-92 Instr Biol Trinity Coll 1892-3 Asst Zool U Ill 1893-4) Prof Sys Zool & Curator Museum U Ill 913 W California Av Urbana Ill

SMITH Frank Arthur Cushing (BS (Cor) '12 MLA(Harv) '13 Instr Land Design U Ill 1913-15 Assoc Land Design U Ill 1915) Instr Land Exten Mass Ag Coll 1915- Amherst Mass (359 First Av Wauwatosa Wis)

Smith Frank Donald (m eng 1910-11 Also Bradley Poly) Merc Clark Smith Hardwear Co 313 Bigelow St Peoria Ill

†Smith Frank E (sp ag 1888-9) 313 Bigelow St Peoria Ill

**Smith* Frank L (acad 1879-80) d Feb 13 1887 Pasadena Cal

SMITH Fred D (e eng 1901-5 BS Also Monmouth Coll) E Eng & Bus Mgr McGraw Co Sioux City Ia

SMITH Fred John (la 1902-4 AM AB (Ia Wes) '99 Also U Berlin Instr Hist & Ger U Ill 1903-4) Ins 920 W Main St Decatur Ill

?Smith Fred McClellan (acad 1893-4 sp 1894-5) Virginia Ill

?*Smith* Frederick F (acad 1877-8) Pekin Ill

Smith Friend Orville (sc 1893-6) Phar Ashton Ill

†*Smith* George (acad 1880-1) Illiopolis Ill

SMITH George Carroll (la 1897-1901 AB MD(Rush) '04) Med 4909 Park View Pl St Louis (4326 Forest Park Blvd)

Smith George Edward (ag 1915-) Stu Mahomet Ill

Smith George Grammar (arch eng 1915- Also Bradley Poly) Stu 329 Main St Peoria Ill

SMITH George Harold (c eng 1906-10 BS) c/o Rockford Interurban Co R9 Rockford Ill

Smith George Leslie (ag 1913-) Stu R3 Geneseo Ill

SMITH George McPhail (BS(Vanderbilt) '00 PhD(Freiburg) '03 Asst Chem Lab Vanderbilt U Instr Qual Analysis Mich Coll Mines 1903-4 Instr Chem U Ill 1905-9) Asst Prof Chem U Ill 1106 California Av Urbana Ill

**Smith* George P (acad 1886-7) d Jan 14 Brownsville Tex

SMITH George Russell (m eng 1896-1900 BS) M Eng 503 N Jackson St Bay City Mich

Smith George Sanborn (la 1913-15) Merc 29 S Water St Chicago (5636 Kenmore Av)

Smith George Thomas (sp la 1909-10 BA(Bethany) '74 MA(do) '84 PhD (Wooster) '05) Mintr Sidney Ill (507 E White St Champaign Ill)

SMITH George Walter (arch eng 1912-15 BS Also U Neb) Arch Eng Wil-

ber Neb
†Smith George William (sp ag 1911-12) 511 California Av Urbana Ill
Smith Georgiana Dieckmann (Mrs S E Stewart) (h sc 1912-13 Also Keister Coll) Home 822 Edgar Av Effingham Ill (610 N First St Vandalia Ill)
Smith Gerald Clark (ag 1908-10) Ag Clovercroft Woodstock Ill
SMITH Gertrude Cave (Mrs Richard Bardwell) (h sc 1907-11 AB Also Lewis Inst) Home Delavan Ill (2211 Sherman Av Evanston Ill)
†*Smith* Gilbert Reuben (acad 1907-8) Illiopolis Ill
Smith Gladys Louise (la h sc 1915- Also N Ill St Nor) Stu Rochelle Ill
Smith Gladys Mary (Mrs D S McGaughey) (acad 1900-1 Also Millikin U) Home Mt Zion Ill
SMITH Gladys May (la 1910-15 AB) Teach 105 S Wright St Champaign Ill
Smith Glenn Calvin (la 1907-10 ag 1915-) Stu 604 W Main St Urbana Ill (Cuba Ill)
Smith Glenn Collins (ag 1913-) Stu Greenfield Ill
Smith Grace Binford (lib 1913-14 AB (Lincoln) '12) Catg U Okla Lib Norman Okla (317 W Walnut St Kokomo Ind)
†Smith Grace C (acad 1884-5 la 1885-7) 1339 Garrison Av St Louis
Smith Grace Lee (Mrs H E Corzine) (la 1907-8) Home Anna Ill
†Smith Granville Moody Jr (la 1910-11) 3701 Baltimore Av Kansas City Mo
Smith Grover D (sc 1910-11) Merc 2229 W Adams St Chicago
Smith Groves Blake (sc 1910-12 su 1913) Stu Col U 1912- 437 W 59th St New York (Godfrey Ill)
SMITH Guy Watson (g math 1913- BS(Colo) '08 MS(do) '09) Asst Math U Ill 1913- 907 S Sixth St Champaign Ill (Castle Rock Colo)
Smith Mrs Hammer (see Dillavou Olive A)
Smith Harold Gilman (c eng 1909-13) Voltage Regulation Dept Commonwealth Edison Co Chicago (302 W Broadway St Monmouth Ill)
†Smith Harold Henson (su 1905) 205 W Elm St Urbana Ill
Smith Harry Curtis (arch eng 1913-14 eng 1915-) Stu Monroe Ia
Smith Mrs H C (see Doyle Kathryn L)
†Smith Harry Floyd (m eng 1909-10) Paw Paw Ill
Smith Harry James (acad 1885-6 m eng 1886-8) Truck 13 Spring Garden Av Allegheny Pa
Smith Harry Keys (acad 1888-9 m eng 1889-92) Hort Box 373 Concord Cal
Smith Harry Wilber (m eng 1902-3 BS(Harv) '04) Mfg Abingdon Ill
SMITH Harvey E (BS(Mo Sch Mines) '10 Instr Min & Mech Inst U Ill 1914-15) Constr 3148 Jefferson St Iola Kan (West Mineral Kan)
Smith Harvey John (min eng 1914-15 Also U Chgo Art Inst) Drafts St Pub Utilities Comm Springfield Ill (520 Dewitt Smith Bldg)
Smith Hawley Lester (min eng 1913-15 la 1915-) Stu Clifton Ill
Smith Hazel (Mrs O W Benson) (h sc 1910-13) (205 W Elm St Urbana Ill)
Smith Hazen Eager (sp ag 1912-13 BS(Ala Poly) '12) Planter Prattville Ala
Smith Helen Amelia (sp mus 1897-9 1903-4 '07-8 Also Wooster Coll) Mus Teach Sidney Ill
SMITH Helen Brownell (Mrs F J Steinhilber) (la 1903-6 AB) Home 323 Second St Jackson Mich
Smith Helen May (la 1915- Also U SC Stu 215 E Fourth St Rock Falls Ill
**Smith* Henry Olney (acad 1876-7 '79-80) d Yorkville Ill
Smith Henry P S (sp ag 1879-80) Ag Edwardsville Ill
SMITH Henry William (sc 1901-4 AB Also S Ill St Nor) Sec YMCA 3210 Arthington St Chicago (2922 Lexington St)
†Smith Herbert Austin (e eng 1908-9) 1918 N Ninth St Terre Haute Ind
Smith Herbert Charles (eng 1913-14) Sales Amo Radiator Co Atlanta Ga (4840 Cote Brilliante St Louis)
Smith Herbert Cushing (e eng 1905-7 '11-12) Min Eng (Adv) 77 Garfield Av Detroit (520 Seminary Sq Alton Ill)
Smith Herbert Edgar (cer eng 1913-15 la 1915- Also Queens U) Stu Box 196 Cobourg Ont Can
*Smith Herbert O (ag 1875-6) d Dixon Ill
Smith Homer J (ag 1911-12) Ag R7 Clinton Ill (517 N Grand Av)
Smith Howard Allen (sp ag 1906-8 acad 1908-9) Ag Capac Mich
SMITH Howard Ira (BS(Pa St) '07 Also Grad Pa St Coll 1907-9) Dist Min Eng US Bur Mines U Ill 1914-1111 Arbor St Champaign Ill (Fin-

leyville Pa
?Smith Howard Richard (c eng 1902-3) 231 W Capital Av Springfield Ill
Smith Mrs H R (see Taggart Margaret W)
Smith Howard Seneca (ry m eng 1911-12 BS(Case Sch Min) '13 Also Union Coll) Eng 73 Park St Gouverneur NY
?*Smith* Howard T (acad 1887-8) Elgin Ill
Smith Hubert Argo (acad 1910-11 arch 1912-13 '15-) Stu 301 W Illinois St Urbana Ill
SMITH Ira Melville (LL B(Ind) '09 Chf Clk Registrar's Ofc U Ill 1909-15) Examiner U Ill 1915- 1010 W Oregon St Urbana Ill (Bloomington Ind)
Smith Mrs I N (see Irwin Ella)
*Smith Ira W (g & sc 1870-1) d 1900 Burlington Ia
Smith Ira Wilder (sp ag 1906-8) Newsdealer 403 Harrison St Kankakee Ill
SMITH Irene Fern (sc 1912-16 BS) Red Bud Ill
Smith Irene Suzanna (su 1914) Asst Libr 610 S Seventh Av Maywood Ill
SMITH Irwin Webster (acad 1904-5 la 1905-8 AB g 1908-9 AM) Asst Prof Math ND Ag Coll 1126 13th St Fargo ND
Smith Isaac Wesley Kelly (ag 1915-) Stu Church & Robinson Sts Carmi Ill
Smith Jacob Allen (sc 1914-15 cer eng 1915-) Stu 1302 Third Av Altoona Pa
Smith Mrs J C (see Payne Lena)
†Smith Jacob P (c eng 1911-12) Rockville Ind
Smith Mrs James C (see Innis Orma A)
SMITH James Elmo (g c eng 1907-8 CE '09 BS(Wis) '02) Asst Prof C Eng U Ill 508 Indiana Av Urbana Ill
?*Smith* James H (acad 1886-7 '88-9) Champaign Ill
†*Smith* James Howard (acad 1897-9) Sidney Ill
Smith Jay Herndon (acad 1888-9) Investment Bnk 509 Olive St St Louis
Smith Jennie Marie (su 1915) Teach Benton Ill
Smith Jesse Parker (cer eng 1914-) Stu Depue Ill
Smith Jessie Theodore (acad 1906-8 la com 1906-8) Dist Quartermaster Gatun C2 Panama (Kankakee Ill)
Smith John Cummings (acad 1893-4) Gen Agt Fidelity Phoenix Ins Co Pekin Ill
SMITH John Stevenson Seymour (l 1905-6 LL B Also U Ia) Mintr R3 Hunter River Prince Edward Island Can
Smith John Ward (sp ag 1906-7) Ag Ransom Ill
Smith John Wesley (m eng 1913-) Stu Geneseo Ill
Smith Joseph Clay Jr (phar 1894-6) Acct IC RR 1022 Niazuma St Birmingham Ala
Smith Josephine Lee (Mrs J M Barnhardt) (su 1904 Also S Ill St Nor) 707 W Illinois St Urbana Ill
Smith Julia Holmes (Trustee 1895-7 MD(Chgo Homeo) '77 Also Boston Sch Med 1873-5 & Hahnemann Coll) Med Ret Arlington Hotel 839 Dearborn St N Chicago
†Smith Julian Eugene (sp ag 1911-12) 506 E John St Champaign Ill
Smith Julian Frances (sc 1912-) Stu 603 E Stoughton St Champaign Ill
†Smith Justin Ceba (sp ag 1909-10) c/o C D Smith Grandview Ind
Smith K Taliaferro (c eng 1908-10) Ag R2 Greenfield Ill
SMITH Kenneth Gardner (m eng 1901-2 BS '05 AB(Chgo) '96 Also Harv U Asst Prof M Eng Exten Div U Wis 1908 Asst Prof M Eng U Ill 1908-9 Asst Prof Eng Exten Div U Wis 1909-) Prof & Dir Eng Exten Ames Ia
Smith Mrs K G (see Smith Mary C)
Smith Kenneth Hamilton (la 1914-) Stu Kenwood Hotel Chicago
SMITH Laura Belle (Mrs S H Piatt) (la 1879-84 BL) Home 1085 Hague Av St Paul Minn
?Smith Laura Ethel (sp mus 1901-2) Indianola Ill
Smith Laura Mulvina (sp la 1905-6 Also Palmer Sch Chirop) Chiropractor Manlius Ill
?Smith Laurence Mills (l 1908-9) 610 S Locust St Pana Ill
Smith Laurence V (sp ag 1907-9) Ag R1 Alexis Ill
Smith Lawrence C (la 1913-14) Sales Mgr Lake Shore Sand & Gravel Co 1551 Mars Av Cleveland (417 Oliver St Whiting Ind)
Smith Lawrence Lemont (ag 1913-14) Ag Box 192 Washington Ill
Smith Leo Clark (g lib 1897-8 AB (Neb) '97) Sec 821 Washington Av Minneapolis
†Smith Leo Lloyd (eng 1911-13) Loda Ill
Smith Leonidas Logan (arch eng 1914-)

Stu 400 Maple St Effingham Ill
Smith Leoti Vannie (Mrs C B Stahl) (la 1911-13) Home Kenosha Wis
SMITH Leslie Alden (la com 1904-8 AB) 306 Chalmers St Champaign Ill
Smith Leslie Denis (PhD(Beloit) Also U Wis & J Hopkins 1910-13) Instr Chem U Ill 1913-14) Christian Sc Practitioner 808 Consumers Bldg Chicago
Smith Leslie G (ag 1913-14) Ag R3 Geneseo Ill
SMITH Lindley Malcolm (BS(Ohio) '05 Hort Insp U Ill 1905-6 Orchard Insp NC 1907) Field Asst St Entom U Ill 1907- 511 Beveridge St Carbondale Ill
SMITH Lloyd Gaston (m eng 1908-13 BS) M Eng Standard Oil Co Whiting Ind (5474 Greenwood Av Chicago)
Smith Lois Luella (la 1915 mus Feb 1916-) Stu 301 W Illinois St Urbana Ill
Smith Lorrin Knapp (acad 1909 sp ag 1909-10) Propr & Mgr Hawaiian Express Co Box 641 Honolulu HI
SMITH Louie Henrie (acad 1891-2 chem 1891-7 BS g 1897-9 MS PhD(Halle) '07 Asst Chem U Ill Ag Exp Sta 1899 Chf Asst Chem 1902 Asst Chf Chem & Plant Breed 1903 Asst Chf & Asst Prof Pl Breed 1905) Prof Plant Breed & do Ag Exp Sta U Ill 804 W Illinois St Urbana Ill
Smith Mrs L H (see Ketchum Mary P)
SMITH Lowell Babcock (la 1903-8 LL B) Law Court House Bldg Sycamore Ill (133 Mason Ct)
Smith Lucius Skinner (com Feb 1916- Also Ill Coll) Stu Duquoin Ill
Smith Luella Leillia (mus 1913-15) Byron Ill
†Smith Lyle Haven (la 1910-12 Also NW U & U Mich) 804 W Illinois St Urbana Ill (Kewanee Ill)
Smith Lynn Clarence (ag 1909-11) Merc White Hall Ill
Smith Mabel (la 1903-8 acad 1908-11 mus Feb 1916-) Stu 311 W Elm St Urbana Ill
†Smith Mabel Clair (la 1907-9 Also Art Inst Chgo) 623 Monadnock Blk Chicago
Smith Mabel Clara (sp la 1901-4 la 1915-) Stu 302 Jefferson Rd Edwardsville Ill
†*Smith* Mabel Julia (acad 1908-11) R7 Urbana Ill
Smith Mrs Mabel Tillotson (Mrs J R) (sp mus 1899-1900 '04-5 '06-7) Home Quick City Mo
Smith Madeline Margretta (sp h sc 1909-10 Also Drury Conserv) Mus Grayville Ill
Smith Margaret Helen (la h sc 1915-) Stu Elmwood Ill
Smith Marian (la 1907-9) Prin Elmwood Sch 509 W Townsend Av Danville Ill
Smith Marion Kathryn (la 1915-) Stu 201 E Washington St Monticello Ill
?Smith Mrs Marion McMillan (sp mus 1905-7) 1005 W California Av Urbana Ill
Smith Mark Eugene (la 1909-10) R Est & Ins Pittsfield Ill (Anchor Ill)
SMITH Marquis Joseph (ag 1912-14 BS) Instr An Husb U Ky Lexington Ky (Burdett NY)
Smith Marshall Coughenour (ag 1914-15) Ag & Stock R1 Jeffersonville Ill
Smith Marshall Eugene (su 1914&'15 Also Greenville Coll) N Elm St Greenville Ill
†*Smith* Martin Alonzo (acad 1887-91) Lamoille Ill
Smith Mrs Mary Chamberlain (Mrs K G) (sp sc 1908-9 Also U Wis & Pratt Inst) Home 1124 Second St Ames Ia
Smith Mary Elizabeth (su 1913) St Joseph Ill
Smith Mary Elvira (lib 1908-9 PhB (Ottawa) '05) Libr 352 Fulton St Palo Alta Cal
Smith Mary Ladd (Mrs C E Wakefield) (lib 1902-3 AB(Kan) '02) Home Redvale Colo
Smith Mary Magdalene (su 1914 Also Ill St Nor U) 221 Houston Av Crookston Minn
Smith Mary Parnell (ag h sc 1913-15) Teach Fiatt Ill (Cuba Ill)
Smith Mayme Lucy (la 1892-3) Stenog & Clk Chem U Ill 806 W California Av Urbana Ill (Tuscola Ill)
*Smith Merle LeRoy (la 1912-15) d March 6 1916 Freeport Ill
Smith Merlin Grant (g math 1915- BS(Greenville) '15) Stu Youngstown O
Smith Milton Bressler (arch eng 1907-8 Also U Chgo 1908-9) Ag Deer Creek Minn
†*Smith* Milton David (acad 1907-11) 11050 Michigan Av Chicago
Smith Myrle Edwin (arch eng 1908-11 Also Notre Dame U) Arch W W Schneider 110 W Jefferson Blvd South Bend Ind
?Smith Naomi Belle (mus 1913-14) Clinton Ind

?Smith Nelle Cynthia (la 1898-9) Urbana Ill
Smith Nellie Lenington (la 1906-7 Also W Ill St Nor) Teach 224 Sherman Av Macomb Ill
†*Smith* Obid Moses (acad 1898-9) Elburn Ill
Smith Orion Otis (com Feb 1916-) Stu 507 S Sixth St Champaign Ill (Oakwood Ill)
Smith Orlo Dean (ag 1909-10) Sales Corresp 730 S Chestnut St Kewanee Ill
SMITH Orrin Harold (g 1908-9 AM 1909-14 PhD AB(Knox)'08 Asst Phys U Ill 1910-14) Ed Res 710 W Stoughton St Urbana Ill (Corning Ia)
Smith Orrin Richard (la 1915-) Stu Plainfield Ill
SMITH Paul Ardell (m eng 1908-11 BS) Draft Stephens Adamson Mfg Co Washington Ill
Smith Paul McCorkle (su 1907&'09& '12 Also Normal U) Supt Schs Washington Ill
SMITH Paul Miller (ag 1912-15 BS) Lincoln Ill
SMITH Percy Almerin (sc 1897-1901 BS g 1901-2 '09-10 AM'12 Instr Math U Ill 1901-3 Instr Engl Hiroshima Nor Coll Hiroshima Japan 1903-) Missionary Fukuishi Fukuiken Japan
Smith Mrs P A (g 1908-9 (See also Draper Charlotte E)
Smith Philip (arch eng 1914-15) 207 Franklin St Austin Minn
†Smith Philip Overton (la 1913-14) 1215 N Vermilion St Danville Ill
SMITH Pinckney Freeman (g engl 1910-11 AM AB(Mo)'09) 616 Foster St Evanston Ill
Smith Mrs R E (see Carroll Jessie A)
†*Smith* Ralph Glenn (acad 1909-10) Lilly Ill
Smith Ralph Lawrence (la com 1906-7) Sales Carpenter Paper Co Omaha Neb (Red Oak Ia)
Smith Ralph Lindon (la 1914-15 ag 1915-) Stu Bellflower Ill
?SMITH Ralph Parson (PhB Instr Ger U Ill 1894-7) Urbana Ill
Smith Raymond Charles (ag 1914-) Stu Amboy Ill
?Smith Raymond Road (cer 1906-9 Also Armour Inst) 7237 Yale Av Englewood Ill
SMITH Raymond Stratton (ag 1910-13 BS BS(Pomona)'07) Instr Soils St Coll Pa
SMITH Reuel Lhamon (m eng 1910-14 BS) Eng 856 Lancaster Av Syracuse NY (507 E White St Champaign Ill)
SMITH Rhea Gordon (BS(Rutgers) '09 Instr Chem Ag Exp Sta U Ill 1909-11) Chem Mansanto Chem Wks 1800 S Second St St Louis (3911 Magnolia Av)
Smith Mrs R G (see Bond Augusta E)
Smith Riley Ellis (acad 1888-9 m eng 1899-1902) Treas Farmer's Inst Co Indianapolis
Smith Robert C (su 1915 Also U Mich) Supt Schs 1007 S Capitol St Pekin Ill
†*Smith* Robert E (acad 1882-3) Athens Ala
Smith Robert Harold (eng 1913-15) 359 First Av Wauwatosa Wis
SMITH Robert Jr (m eng 1908-14 BS) Estimator Am Steel Foundries McCormick Bldg Chicago (6331 Woodlawn Av)
Smith Robert Milton (acad 1900-1 c eng 1901-2) c/o Buda Foundry Co New York (Clinton Ill)
Smith Ronald Emerson (e eng 1915-) Stu Owensville Ind
SMITH Rose (sc 1906-11 AB su 1915) Teach Staunton Ill
?*Smith* Rossie Franklin (acad 1904-5) Urbana Ill
SMITH Roy (acad 1898-9 la 1899-1902 AB PhM(Chgo)'09 MCS(New York) '09) Teach Internat Trade & Acct Kobe Higher Com Sch Kobe Japan
Smith Mrs R (see Hess Lottie)
Smith Royal Lee (cer 1912-15) 914 Mt Elliott Av Detroit
SMITH Rufus William (ag 1904-8 BS) Ag Imlay City Mich
Smith Russell George (m eng 1909-11) Mach 214 S Elmwood Av Oak Park Ill
SMITH Russell Nellis (la 1902-6 AB) Merc 510 Wabash Av Carthage Ill
Smith Russell Neoyes (com 1915- Also Williams Coll) Stu 5426 Sheridan Rd Chicago
Smith Samuel Roy (e eng 1907-9) Mgr Cottage Grove Mfg Co Cottage Grove Ore
Smith Samuel Theodore (la 1912-15 Also Hendrix Coll) Merc 629 Caldwell Av Conway Ark
†Smith Sarah Margaret (sp la 1909-10) Sharon Wis
SMITH Sherman (arch 1888-96 BS) Ranch Howard Kan
SMITH Sidney Benjamin (ag 1903-7 BS) Ag Sidelbert Farm Springfield

Ill
Smith Sidney Hillard (la com 1913-15) Stenog 45 Prospect Terrace Freeport Ill
?Smith Simeon (su 1901) Barry Ill
Smith Simeon Carl Cecil (acad 1890-1) Sales 1138 Elmwood Av Evanston Ill
SMITH Stanley Christopher (la com 1910-14 AB) Teach H Sch 420 S State St Elgin Ill
?Smith Stephen Patrick (acad 1899-1900 sp arch 1902-3) Eng Foreman 310 West Fourth St Trinidad Colo
SMITH Stewart Tracy (acad 1910-11 arch eng 1911-15 BS) Arch Eng Fletcher Thompson Co Bridgeport Conn (193 Hewitt St)
Smith Mrs S T (see Mattoon Charlotte M)
Smith Stuart Luthy (sc 1912-14) Stu Rush Med Pittsfield Ill
Smith Sylvia Edna (su 1907 Also Nor U) Teach Midland City Ill
Smith Theodore Hammond (la 1914-) Stu Beverly Farm Godfrey Ill
SMITH Theodore Meade (ag 1905-9 BS) Ag & Stock Auburn Ill
SMITH Thomas Barrington Franklin (1 1903-5 LL B Also Ill St Nor) Law 400 W Main St Carbondale Ill
Smith Thomas J (Trustee U Ill 1897-1903 Lieut Capt Co F 98th Ill Vol City Atty Champaign 1866-8 Atty Wabash RR Co 1896-) Law 13 Main St Champaign Ill (407 W University Av)
Smith Tom B Jr (acad 1906-7) Ag & Stock R3 Mendon Ill
Smith Townsend Beverly (acad 1907-8 arch eng 1908-10) Contr & Builder 2235 Sherman Av Evanston Ill
?Smith Tracy Avery (acad 1879-80 sp 1880-3) Wilmington Ill
Smith Valda Eveline (la h sc 1914-) Stu 541 E Main St Geneseo Ill
SMITH Valentine (acad 1900-1 la 1902-5 AB Also U Cal) Prin H Sch Holtville Cal (1208 W Clark St Urbana Ill)
?Smith Verna Marcella (acad 1903-4 sp h sc 1904-5) 404 E Healy St Champaign Ill
Smith Vincent E G (ag 1900-4 Also St Johns Mil Acad) Land Owner Portland Ore
†Smith Vivian Thomas (su 1912 PeB (Greenville) '11) Greenville Ill
Smith Volney Potter (sp ag 1905-6 '09-11 '12-13) Ag R2 Yorkville Ill
Smith Mrs W J (see Read Lottie C)
Smith Wallace Revere (acad 1902-4) Ag & Dairy Cameron Ill
Smith Walter William (sp 1901-2 Also Knox Coll) Ag Osco Ill
*Smith Warren Elwood (la 1904-5 su 1909) d Sept 11 1904 Akin Ill
Smith Warren Francis (m eng 1911-12) M Eng CB&Q RR 1119 S State St Beardstown Ill
Smith Wilbur Harrison (ag 1911-12) Ag Lamont Ia
Smith Wilhelma Zoe (la 1911-) Stu 603 E Stoughton St Champaign Ill
Smith William Carroll (sp ag 1908-11) Ag Rankin Ill
Smith William Donaldson (su 1908 Also U Chgo & U Wis) Supt Sch Des Plaines Ill
?Smith William Edmund (sp m eng 1903-5) 630 11th St Rock Island Ill
†SMITH William H (la 1878-9 '82-5 Cert) Salem Ill
SMITH William Henry (g 1906-7 AM AB(Wabash) '06) Law Lebanon Ind
SMITH William Herschel (g 1910-12 MS BS(Neb) '06) Instr An Hus U Ill 1910-15) Assoc An Husb Exten U Ill 1915- 509 Iowa St Urbana Ill
Smith William John (sp e eng 1900-1) Electr Chge Tel Board U Ill 1915- 1208 W Clark St Urbana Ill
Smith William Monroe (acad 1905-6) Ag Odell Ill
?Smith William Thomas (ag 1874-5) Laomi Ill
SMITH William Walter (la 1896-1900 AB c eng 1904-7 BS CE '13) C & Concrete Eng Broadlands Ill
SMITH Wilson Marshall (la 1900-2 '13-14 AB) Jour Waverly Ill
Smithers Perry Lafayette Jr (com 1915-) Stu 1031 Greenwood Av Wilmette Ill
SMITHSON Albert Thornton (arch 1910-14 BS) Arch Draft 3210 Arthington St Chicago (Lacon Ill)
Smittkamp Chester Arthur (sp ag 1907-9) Ag R3 Paris Ill
Smittkamp John Oscar (cer 1910-11) Ag & Stock R3 Paris Ill
†Smock Alice Bernice (h sc 1912-13) Clk Newberry Lib 1463 Berwyn Av Chicago
†Smock Walter F (c eng 1900-3) 432 E Main St Decatur Ill
?*Smock* Waverly (acad 1908-9) Mowequa Ill
Smohl Barbara Belle (la 1913-) Stu 103 N Fifth St Vandalia Ill
Smolt Alfred Ernest (acad 1892-4 MD(Rush) '97) Med Newton Kan
SMOLT Frank Oscar (chem 1887-91 BS) c/o Dearborn Chem Co Box 402 Man-

ila PI
Smoot Bertha Ethel (mus 1904) At home Homer Ill
SMOOT Elizabeth Ellice (acad 1909-11 mus 1911-15 B Mus) Teach Fithian Ill
SMOOT Elma (Mrs F J Postel) (la 1895-9 AB) Home 4237 Hermitage Av Chicago
Smoot Harold Lyman (la 1907-8 Also NW U) Bnk Petersburg Ill
Smoot William Everett (ag 1913-) Stu Greenview Ill
SMURR Tom Woods (la 1895-9 AB) Law Ottawa Ill
Snapp Dorrance Dibell (e eng 1904-5 LL B(NW)) Law Cutting Bldg Joliet Ill (421 Richards St)
†Snapp Frank Jacob (su 1905 Also Ill St Nor U) Paw Paw Ill
SNAPP Roscoe Raymond (ag 1911-13 AB & BS g an husb 1915- Also E Ill St Nor Prof An Husb U W Va) Instr An Husb & 1st Asst do Ag Exp Sta U Ill 1915- 1107 Oregon St Urbana Ill (Findlay Ill)
?Snare Natalie Vane (su 1913 Also Ober Coll) Santa Rosa Cal
Snedeker Si (su 1915) Marshall Ill
Sneeden Mrs (see Bickerdike Margaret D)
Sneeden Arthur Elmer (su 1901 AB (Ill Coll) '01) Ag R1 Pittsfield Ill
Sneeden Edward Waide (sp ag 1909-10) Ag R3 Pittsfield Ill
Snell Clarence Eastlake (la 1914-15 com 1915-) Stu 600 N Grove Av Oak Park Ill
Snell Harry Stirling (la 1914-) Stu 1021 Superior St Oak Park Ill
Snell Rolland Clark (e eng 1908-9) Bnk Moweaqua Ill
*Snelling Albert Alexander (gen 1868-9) d Oct 10 1871 Kinmundy Ill
Snelling John Francis (sp ag 1904-5) Ag Loda Ill
Snider Brainerd Clinton (sp la 1909-10 Also Park Coll) Jour & Publ 115 Keokuk St Lincoln Ill
SNIDER Earl Quinter (sc 1897-8 1903-6 AB g 1906-7 Asst Ill St Entom Ofc 1903-6 Instr Math U Ill Acad 1906-9) Prin H Sch Bisbee Ariz
SNIDER Ferdinand Peter (l 1904-9 LL B) Law Haskell Okla
Snider George Wilson (ag 1915- Also U Okla) Stu Broken Arrow Okla
Snider Harry Holderman (acad 1889-90 m eng 1892-3) Ag Broken Arrow Okla
SNIDER Howard John (acad 1910-11 sp ag 1911-13 BS Also Pa St Coll) Asst Soil Fertil U Ill 1913- 811 W Springfield Av Urbana Ill (R3 New Richmond O)
Snoddy Raymond Leffel (la 1911-) Stu 10 Cronkhite St Danville Ill
SNODGRASS John McBeath (eng 1898-1902 BS Asst Prof Eng U Ill 1907-14) Assoc Prof M Eng U Ill 1914- 306 Armory St Champaign Ill
Snodgrass Mrs J M (see Bonar Daisy M)
SNODGRASS William (la 1908-11 AB AB(Butler) '92) Ag Sheridan Ind
SNODGRASS William Jr (eng 1888-92 BS) Ag Nueva Gerona Isle of Pines West Indies
Snodgrass Mrs William (see Dewey Antoinette)
Snook Clayton Morris (sp ag 1911-12) Ag Fisher Ill
Snook Earl William (ag 1915-) Stu 714 Chapel St Ottawa Ill
Snook Ethel Mary (ag 1911) At home Seneca Ill
SNOOK Helen Carpenter (mus 1914-15 B Mus Also Ober Conserv) Teach Mus Princeville Ill
SNOOK John Donald (chem eng 1912-15 BS Also Parsons Coll) Wellington Ill
SNOOK Vere Jessie (la 1907-11 AB g 1911-12 AM) Libr 714 Chapel St Ottawa Ill
SNOW Charles Howard (ag 1907-11 BS Also Armour Inst) Dairy Box 209 Bloomington Ill
Snow Dolly Anna Ruth (Mrs Warne) (h sc 1908-9) Home Elburn Ill
Snow Edgar (sp ag 1910-11) Ag Sugar Grove Ill
Snow Elbert Somers (acad 1903-5 la 1905-9) V-Pres & Gen Mgr A L Maxwell Co Evansville Ind
Snow Mrs E S (see Maxwell Lena)
Snow Lester J (m eng 1891-2) Publ Rockford Ill
Snow Lloyd Andrew (l 1902-3 la 1905-7) Ag Vienna Ill
SNOW Louis Frederick (sc 1903-6 BS Also Cor Coll) Ag 3344 "H" St San Diego Cal
Snow Ruth Lucille (mus 1915-) Stu 400 Chicago St Elgin Ill
†Snow Shirley Clifford (su 1902) Austin Ill
Snow Wilbur Chancey (acad 1906-7 m eng 1907-8 Also U Wash 1913-14) Solict Mun Light Dept 4245 Morgan St Seattle
Snow Wilbur Talmadge (c eng 1911-12) C Eng Batavia Av Batavia Ill
Snowden Ivan T (sp ag 1909-12) Ag

R3 Mattoon Ill
SNUSHALL Mrs Mary Butters (Mrs Wm McLellan) (lib 1905-6 AB Also Smith Coll) Teach 22 Greenwich Park Boston (66 Sunnyside St Hyde Park Mass)
Snyder Mrs (see Frazee Mabel)
Snyder Mrs (see Heath Bessie B)
SNYDER Alden Eugene (acad 1907-9 ag 1902-4 '08-12 BS Also N Ind St Nor) Ag R2 Kankakee Ill
Snyder Mrs A E (see Baxter Florence G)
Snyder Bertram Eugene (acad 1898-1900) Dalton City Ill
SNYDER Christopher Henry (c eng 1886-90 BS) C Eng 251 Kearney St San Francisco
Snyder Cora Ethel (sp mus 1908-9) Teach Philo Ill
Snyder Daniel Victor (c eng 1915-) Stu 4330 Grand Blvd Chicago
Snyder Earl Clifton (arch eng 1909-10) Merc Fulton Ill
*SNYDER Edward (Attended Lemberg U & Vienna U Instr Bkp & Ger U Ill 1868 Prof Ger & Mil Sc do 1870 Prof Mod Lang do 1873 Rec Sec Bd Trustees do 1870-87 Dean Coll Lit do 1874) d Sept 13 1903 Pacific Beach Cal
Snyder Elizabeth Vemba (Mrs G W Meyer) (acad 1898-1900 '01-2) Home 3 St Andrew's Pl Edwardsville Ill
†Snyder F A (la 1874-7) Lincoln Neb
Snyder George David (la 1914-15 cer eng 1915-) Stu 1501 Crawford Av Altoona Pa
Snyder Glenn (ag 1912-) Stu R1 Billett Ill
Snyder James Blaine (e eng 1905-9) Ag Moweaqua Ill
Snyder John Francis (ag 1914-) Stu Billett Ill
Snyder Karl Forbes (m eng 1894-5) Med 296 Stephenson St Freeport Ill
Snyder Leslie K (acad 1906-8 sp 1910-11) Bus Mgr 1105 Paulsen Bldg Spokane Wash
†Snyder Letha (sp mus 1907-8) 401 W Springfield Av Champaign Ill
SNYDER Logan Abraham (sp ag 1906-8 '11-14 BS) Ag Manteno Ill (R2 Kankakee Ill)
Snyder Mrs L A (see Pope Grace C)
Snyder Mary Jane (sp 1894-5 Sec St Lab Nat Hist U Ill 1895-6) Clk NH St Lab U Ill 108 E Chalmers St Champaign Ill
Snyder Paul Noble (la com 1904-7) Ins & R Est Morristown SD
Snyder Simeon M (acad 1896-8) Bnk Metamora Ill
SNYDER Stanley S (la 1904-8 AB) Mfg 1201 Logan Av Danville Ill
Snyder Mrs S S (see Mattis Ida)
Snyder Mrs W S (see Wedge Jessie)
Snyder William Noble (sp ag 1901-2) Ag Moweaqua Ill
SOBER Gertrude Clark (Mrs J S Church) (BS (Mich) '92 Teach H Sch Coldwater Mich 1886-90 Instr H Sc U Ill 1903-4) Home 683 Stowell Av Milwaukee
Sodaro Joseph Clarence Jr (la 1915-) Stu 337 S River St Aurora Ill
SODERBERG Andrew Frederick (arch eng 1909-13 BS Also Carroll Coll) Arch 7414 Harvard Av Chicago (Florence Wis)
Soderberg Harry (eng 1913-) Stu Florence Wis
Soderwall Johan Einar Fabian (lib 1907-8 Also U Lund Sweden) Libr NW U Law Sch Chicago
Soenksen Paul William (la 1914-15 com 1915-) Stu 187 154th St Harvey Ill
Sohn Frank Albert (arch eng 1908-9 Also Ind St Nor U) Columbus Ind
SOLBERG Lief Peder Björgoin (m eng 1904-8 BS) M Eng Kristiania Spikerverk Kristiania Norway
Soldwedel John Henry (acad 1899-1900) Pekin Ill
Solfisburg Christian Harrison (sc 1907-10 Also U Ohio) Mfg N Beach St Aurora Ill
Solomon Mrs B H (see Eyer Ruth E)
Somers Aloysius Joseph (ag 1914-) Stu 439 Chicago Av Kankakee Ill
?*Somers* Anna (acad 1876-7) Urbana Ill
Somers Bert Sheldon (acad 1884-5 arch eng 1889-92 '93-4) Arch 1601 City Hall Sq Bldg Chicago (6959 N Ashland Av)
†Somers Cora (la 1880-3) Urbana Ill
Somers Mrs E S (see Sims Mary)
SOMERS Florence Barbara (Mrs Elrick Williams) (la 1903-7 AB) Home 742 Ohio St Lawrence Kan
Somers Francis Patrick (la 1914-) Stu 439 S Chicago Av Kankakee Ill
Somers Lewis A (sp 1869-70) Bnk Ogden Ill
Somers Mabel Carson (Mrs C T Flacheneker) (acad 1893-4 sp la 1896-7) Home 523 Oak St Alton Ill
†Somers Mattie (Mrs A D Starkey) (sp 1874-6) Home 701 W University Av Urbana Ill
Somers Russel Ivan (la 1915-) Stu St Joseph Ill

SOMERVILLE Albert Alexander (BS (DePauw) '05 PhD (Cor) '10 Asst Math & Physics DePauw U 1904-5 Instr Math Acad U Ill 1905-6) Chf Physicist US Rubber Co 1790 Broadway St New York

SOMMER Alfred Nicholas (m eng 1900-1 '03-6 BS) Mgr Vienna Model Bakery 1040 Vernon Park Pl Chicago

SOMMER Clara Louise (Mrs H B Uehstedt) (la 1900-4 AB) Home 927 Crescent Pl Chicago

Sommer Harry (acad 1894-5) 329 24th St Chicago

Sommer Walter B (acad 1889-90) Drug Quincy Ill

Sommerfield Waldo (c eng 1906-7 Also Lewis Inst) C Eng 1045 Cornelia Av Chicago

Sommers Ralph Mitchell (com 1915-) Stu 440 N Normal Pky Chicago

Sondericker Mrs (see Carman Ellen M)

*SONDERICKER Jerome (c eng 1877-80 BS g 1881-2 CE '83 Instr Right Line Draw 1880-84) d July 22 1904 Wilmington Va

SONDERICKER William (la 1879-83 AB Also Hahnemann Med Coll) Teach 304 Calhoun St Woodstock Ill

**Sonnemann* Floyd (acad 1897-8) d Dec 4 1906 Vandalia Ill

Sonnenfeld Harry (ag 1912-13 BS (Cor) '11 MS (do) '12) Box 119 Johannesburg Transvaal Union S Africa

Sonner Grace Amelia (acad 1905-6) Noble Ill

†SONNTAG Arthur Henry (e eng 1905-10 BS) Alton Ill

*SONNTAG Elsie Roberta (la 1904-8 AB) d April 20 1915 Plainfield Ill

SONNTAG Mildred Eliza (Mrs B A Franklin) (la 1900-4 AB) Home 1315 E Washington St Bloomington Ill

SONNTAG Viola Hope (la 1904-8 AB) Teach H Sch Marengo Ill

Sontag Joseph Harold (c eng 1905-9) Plainfield Ill

SOO HOO Peter (c eng 1910-11 MS AB (LeStan) '10 c/o Han Kow Canton RR 54 Great Yan Tsai St Canton China

Soper Hubbell O (m eng 1870-1) Trav 305 W Chamberlain St Dixon Ill

SOPER Stanley Livingston (la 1894-8 AB Also Kan St Nor U & U Chgo) Teach Eureka Kan

†Sopp Louise Katherine (su 1907) Belleville Ill

Sorensen Alfred (ag 1914- Also W Ill St Nor) Stu Cameron Ill

SORENSEN Niels Chester (arch 1911-13 BS Also U Minn) Stu Harv U Monticello Minn

Sorenson Carl Severn (su 1915 Also Olivet Coll) Teach H Sch 477 Maple St Benton Harbor Mich

Sortwell Harold Haynes (la 1914-15 cer eng 1915-) Stu 39 W 27th St Indianapolis

Sortwell Mrs H H (see Noland Alma E)

Sosa Hermes A (su 1909 & '10 Also Ia St Coll) Tech Asst Ag Comm Reconquista 634 Montevideo Uruguay

?Soto Ko (chem 1912-13) Nutus Japan

SOTO Rafael Arcangel (m eng 1908-12 BS AB '15 g Spanish 1915-) Asst Rom Lang U Ill 1914- 901 W Nevada Ill (Sabana Grande Porto Rico)

Souder Ralph Henry (m eng 1907-8) Audit M W A Rock Island Ill 1522 Fifth Av Rock Island Ill

Souers Henry Clark (sp arch eng 1909-10 Also Ia St Coll) Zeta Psi House NY U New York (810 Hubbell Bldg Des Moines Ia)

?Souers Marshall Aulseny (ag 1909-13) 111 29th St Des Moines Ia

SOULE Cleone Hardyn (g la 1910-11 AM AB (Miami) '10) Sales 621 S "K" St Tacoma Wash

Soule Edgar C (su 1915 Also U Tex) Prin Marshall Tr Sch San Antonio Tex

†Soule Elmer Frederick (sp ag 1904-6) St Albans Vt

Soule Mrs E F (see Busey Frank A)

Soule Levin Cooper (ag 1910-12 Also Soule Coll) 1335 Henry Clay Av New Orleans La

Soules Eugene Earl (m eng 1901-2) Adv & Publicity 301 North St Peoria Ill

South William Augustus (la 1915- Also Ill St Nor U) Stu Hammond Ill

Southard Edna Margaret (su 1915) Teach Edwardsville Ill

Southcomb Leslie Spencer (com 1915-) Stu 413 Washington St Morris Ill

*Souther Frank Trowbridge (sp ag 1907-8) d Sept 20 1915 Chicago

SOUTHGATE Helen Anderson (sc 1906-9 AB Also Ypsilanti Nor) Teach 218 W Sixth St Michigan City Ind

*Southward Harry A (acad 1891-2 la 1892) d New Boston Ill

Southwick Frank Eugene (sp ag 1900-2) Ag Redfield Ia

†SOUTHWICK Joe Dare (la 1903-9 AB) Flora Ill

de Souza Jacy Tolentino (e eng 1914-16 Also U Wis) Stu Ohio N U

1916- S Francisco Sta Catharina Brazil

SOVERHILL Harvey Allen (m eng 1896-1900 BS ME '06) Eng & V-Pres Moline Auto Co 623 23rd St Moline Ill

Soverhill Wilbur Rowe (sp ag 1902-4) Ag Tiskilwa Ill

Sowers Alexander (sp ag 1904-5) Gen Contr & Bldr 1010 Garfield Av Urbana Ill

Sowers Gordon Alfred (ag 1914- Also Pur U) Stu R2 Kingman Ind

Sowers Josephine Belle (Mrs David Bullock) (sp mus 1905-6) Home 1302 W Main St Urbana Ill

Spafford Frank Sumner (c eng 1885-7) Gov C Eng Boise Id

Spafford Frederick Dwight (c eng 1905-8) US Surv Boise Id

Spaid Joseph Merl (sp c eng 1907-8 Also Ill Wes U) Ag Heyworth Ill

Spain Kate (acad 1902-3) Benton Ill

Spain Mrs William Allen (see Cole Emo L)

Spainhour Alma Marie (la 1915-) Stu 605 S Center St Clinton Ill

Spalding Burleigh Mason (arch 1911-13 Also Fargo Coll) Ag Buxton ND

Spalding Coit Warren (sp ag 1904-5) Foreman Bowman Dairy Co Elburn Ill

*SPALDING Fred Milton (c eng 1889-93 BS) d August 28 1897 Gibson City Ill

Spalding Louis Montrose (ag 1913-14) C Serv McNabb Ill

Spalding Marjorie Mae (mus 1913-15 Also Sweet Briar Coll) At home 614 W Park Av Champaign Ill

Spalding Roscoe Conkling (arch 1911-13) Stu Syr U 1001 Walnut Av Syracuse NY (Bismarck SD)

SPALDING Roy Verner (l 1894-8 LL B) R Est Glen Ellyn Ill

Spalding Russell Albert (ag 1910-13) R Est 710 W Park Av Champaign Ill

Spalding Mrs W P (sp mus 1904-5) Home 614 W Park Av Champaign Ill

Spangenburg Vernon Floyd (arch eng 1915-) Sales White Hall Ill

Spangler Charles Foskey (c eng 1914-15 com 1915- Also Armour Inst) Stu Amboy Ill

SPANGLER John Nathaniel (g ped & philos 1896-7 AM AB(Ind) '91) Ag Frederick Okla

SPANGLER Mary Margaret (la 1909-11 AB g 1911-13 AM Also Knox Coll) Teach 123 Second Av Joliet Ill

Spani Daniel Dominick (acad 1901-2 sp arch 1902-3) Arch Nat Bk Bldg Rock Springs Wyo

SPARKS Annie Elnora (Mrs R H Paisley) (acad 1895-9 la 1899-1904 AB) Home R10 Mt Vernon Ill

Sparks Charles F (sc 1879-81 Also U Mich) Treas Sparks Mill Co Alton Ill

Sparks Elbert Isaiah (acad 1896-7) Ag Devil's Lake ND

Sparks Gwynne McCoy (eng 1910-12) Merc Marion Ill

SPARKS Hosea Ballos (c eng 1874-8 Cert BL 1914) Pres Sparks Mill Co Alton Ill

Sparks Keith Emanuel (la 1915-) Stu Connersville Ind

Sparks Laura Irene (Mrs R Shipley) (sp la 1896-7) Home Manchester Tenn

SPARKS Marion Emeline (la 1892-5 AB lib 1896-9 BLS g classics 1899-1900 AM) Libr 1205 W Springfield Av Urbana Ill

SPARKS Mrs Myrtle Eva (la 1885-9 AB g 1889-90 AM) Teach H Sch Ottawa Ill

SPARKS Ray Carlisle (l 1905-9 AB '09-11 LL B) R Est & L 407-9 1st Nat Bk Bldg Champaign Ill

SPARKS Richard Davenport (la 1908-10 AB '12 Also Wash StL U) Cash Sparks Mill Co 406 Prospect St Alton Ill

Sparling Clarence Eugene (arch eng 1911-12 '15-) Stu Osgood Ind

†Sparling Donald Carl (eng 1913) 787 Walter St Hammond Ind

Sparr Henry Charles (arch 1901-2) Arch Ashland Ore

Spates Alfred (m eng 1915-) Stu Taylorville Ill

Spates Gladys Mary (la h sc 1915- Also E Ill St Nor) Stu Taylorville Ill

Spatny Zdenka (la 1915-) Stu 2322 Marshall Blvd Chivago

SPAULDING Charles Herbert (c eng 1908-12 BS) Asst Chem St Water Surv U Ill 103 Park St Champaign Ill

SPAULDING Ida Mary (Mrs Raymond Thompson) (lib 1900-2 BLS Also Oshkosh Nor & U Wis) Home 903 Sherman St Coeur d'Alene Id

Spaulding Robert Limbert (acad 1893-4) Hort & Flor Villa Ridge Ill

SPEAR Elsie Travilla (h sc 1911-14 BS

Also Washburn Coll) Dietician Battle Mt Sanitarium Hot Springs SD (DeKalb Ill)
SPEAR Grant Warner (m eng 1883-7 BS) V-Pres & Mgr Dearborn Chem Co 299 Broadway New York
Spear Mrs G W (see Carr May)
Spear Harry George (su 1912 Also Ill St Nor U) Prin H Sch Herrin Ill
Spear Helen Eudora (la h sc 1915- Also Rockford Coll) Stu 1402 W State St Rockford Ill
Spear John Frank (acad 1903-4) Mason City Ill
Spear Roy William (sp ag 1903-5) Ag Mason City Ill
Spear Samuel B Jr (sp ag 1909-10 Also Millikin U) Mason City Ill
?Spearman Fred Edward (m eng 1901-2) Quincy Ill
Spears Mrs C H (see Ainsworth Nellie E)
Specht Arthur Leo (su 1908 e eng 1909-11) E Eng Commonwealth Edison Co Chicago (Elmhurst Ill)
Speck Cyrus (la com 1910-12) Sales Mgr 314 N Water St Evansville Ill (312 W Columbia St)
Speck Roy Henry (arch 1910-13) 312 W Columbia St Evansville Ind
Speedie Ethel Elizabeth (Mrs S M Eaton) (acad 1910-11) Home 103 E Chalmers St Champaign Ill
Speedie William Warren (sc 1906-10) Gibson City Ill
Speer Dallas Moss (arch eng 1915-) Stu 707 E 50th Pl Chicago
Speer John Leslie (sp ag 1908-9 Also Monmouth Coll) Ag Hanover Ill
Speidel Hugo (c eng 1882-5 '87-8) Gen Contr Ridgewood NJ
*SPEIDELL Ernest (acad 1879-80 sc 1880-4 BS) d Oct 19 1892 Ravenswood Ill
Speisman Irvin Gabriel (ag 1915-) Stu 1417 W Taylor St Chicago
Spelce John Edward (la 1915-) Stu 214 E Exchange St Sycamore Ill
Spellerberg Leo John (sc 1907-10) Chem Marysville O
SPELLMAN Lorinda Ballon (lib 1899-1901 BLS Also Denison U) Teach Carrizozo N Mex
SPENCE Aubrey Dayton (sc 1910-12 AB Also U Wis) Ins Camp Point Ill
SPENCE Bartholemew J (BS(NW) '05 PhD(Prin) '09 Asst Physics U Wis 1905-6 do U Ill 1906-7 Asst Prof Physics U ND 1907 Instr Physics Prin U 1909-10) Asst Prof Physics U ND 1910- Grand Forks ND
Spence Mrs Emerson (see Harnsberger Bertha S)
?SPENCE Franklin (c eng 1873-7 BS) R Est 213 E Clark St Champaign Ill
Spence Frederick Milton (e eng 1910-14 Also Bradley Poly) Elmwood Ill
Spence Jennie E (Mrs C M Brant) (la com 1873-6) Soc Serv Eighth & Broadway Sts Hamilton Ill
Spence John I (la 1873-4) Ag & C Eng R2 Hamilton Ill
?*Spence* Minnie Bertha (acad 1900-1) Urbana Ill
Spence Mrs P T (see Jones Emma T)
Spence Theodore Albert (la 1906-7 LL B(NW) '12) Law 4221 Park Av Chicago
?*Spence* Will Porter (acad 1897-9) Macomb Ill
Spence William D (sp ag 1900-2) Ag & Stock Fairbury Ill
*Spence William Wright (ag 1873-6) d Jan 8 1915 Hamilton Ill
SPENCER Bertha (Mrs E F Miner) (la 1891-5 BL) Home 1129 W Wood St Decatur Ill
Spencer Mrs Blanche Beebe (com 1915- Also E Ill St Nor) Stu Vandalia Ill
Spencer Charles Blakely (su 1904 arch 1906-13 Also Cor U) Arch 401 W University Av Champaign Ill
Spencer Clark Earl (sp ag 1902-4) Ag R1(35) Gardena Cal
*Spencer Clifford Ricker (arch eng 1903-4) d Sept 19 1904 Champaign Ill
Spencer Cynthia Eugenia (la 1913-) Stu 404 E Healy St Champaign Ill
SPENCER David Ellsworth (BL(Wis) '87 AM(Harv) '91 Act Asst Prof Hist U Mich 1892-3 Asst Prof Hist LeStan U 1893-1901 Act Prof Hist U Ill 1901-2) Pacific Grove Cal
SPENCER Edwin Rollin (la 1907-11 AB g 1912-13 AM '14 Also Ill St U) Teach Bellflower Ill
Spencer Emma Luella (su 1908 Also Knox Coll) Teach Canton Ill
Spencer Ernestine Ellen (la Feb 1916- Also U Wis) Stu 453 Park Av River Forest Ill
†Spencer Eugene (sp ag 1904-5) Vandalia Ill
SPENCER Fannie Grace Clara (sc 1904-8 BS g 1908-9 AM Also Ind St Nor U & Bryn Mawr Coll) Acct 2004 Larrabee St Chicago (2220 Larrabee St)
†Spencer Franklin (arch 1877) 213 E Clark St Champaign Ill
SPENCER Fred Wilcox (eng 1894-7 BS) Arch Eng 4845 St Anthony's Ct Chi-

cago
*Spencer Hamilton Jr (ag 1871-2) d June 20 1874 Bloomington Ill
*Spencer Howard M (acad 1879-80 arch 1880-3) d May 20 1885 Dixon Ill
†Spencer J C (gen 1876-7) Hamilton Ill
Spencer James Elihu (m eng 1885-5 '89-91) Urbana Ill
?Spencer John Ralph (com 1915-) Stu 217 S State St Geneseo Ill
?Spencer Julia Ann (la 1888-90) Urbana Ill
Spencer Lawrence Edward (la com 1910-11) Print 6033 Main St Kansas City Mo
†Spencer LeRoy Gilbert (sc 1910-11) 210 S Bloomington St Streator Ill
Spencer Mary Ethel (la 1909-12 '14-15) Stu U Mich 401 W University Av Champaign Ill
SPENCER Nelson Strong (acad 1877-8 arch eng 1880-2 BS Supt Bldgs & Grounds U Ill 1898) Arch 401 W University Av Champaign Ill
Spencer Mrs N S (see Rush Ida F)
Spencer Newton Carman (m eng 1884-5) Law 602 S Elmore St Escanaba Mich
Spencer Nora Virginia (mus Feb 1916- Also E Ill St Nor) Stu Homer Ill
Spencer Ralph William (ag 1914-) Stu Lawrenceville Ill
Spencer Raymond Briggs (arch eng 1906-9 B Arch(Cor) '11) Arch & Land Arch 601 Merchant's Bk Bldg Jackson Miss
Spencer Mrs R B (see Goldencrown Myrtle A)
Spencer Stanley Fred (com 1915- Also Ill St Nor U) Stu 219 S Poplar St Urbana Ill
SPENCER Victor Elwin (ag 1911-15 BS) 408 E Tenth St Lockport Ill
†Spencer Watson Orr (chem eng 1907-9 Also Ill Coll) Catlin Ill
SPENGLER Lewis Wilner (acad 1906-7 c eng 1907-11 BS) C Eng 914 Karpen Bldg Chicago (Roby Ill)
SPERLING Godfrey (acad 1889-90 c eng 1890-1 '92-5 BS) Dep St Surv Sioux Falls SD (509 Hays St Boise Id)
Sperry Mrs A L (see Newitt Cecilia L)
Sperry Donald Draper (ag 1913-14) 428 N Grove St Oak Park Ill
Sperry Eldridge H (acad 1882-3 arch eng 1886-8) Ins Adjuster 306 N State St Champaign Ill
SPERRY Frank Earl (m eng 1905-10 BS) M Eng R5 Aurora Ill
?*Sperry* Fred B (acad 1882-3) Anna Ill
Sperry Harriett Mary (Mrs J P Campbell) (arch 1908-9) Home Lamar Colo
Sperry Holland Robert (su 1913) Teach H Sch 238 Holton St Galesburg Ill
Sperry James Franklin (acad 1891-5 sp m eng 1895-8) Ins & Ag Loma Colo
Sperry Jasper N (la 1873) Urbana Ill
SPERRY Joel Andrew (AB(Yale) '08 MS(do) '12 PhD(do) '14) Instr Bacteriol U Ill 1914- 1004 W Oregon St Urbana Ill
Sperry John Burton (m eng 1905-7) Asst Chf Eng Amer Well Wks Aurora Ill (404 Kane St)
Sperry Maude Charity (Mrs S A Wise) (su 1906&'11 AB(Westfield) '04 PhB & EdB(Chgo) '09) Home Watseka Ill
Sperry Ralph Edward (la 1914-15 com 1915-) Stu 717 W Adams St Macomb Ill
Sperry Ralph Samuel (m eng 1908-10) Ag Emmitsburg Md (Clarinda Ia)
†Sperry William Lynch (arch 1886-9) Champaign Ill
Spicer Rauser Norman (acad 1899-1901) Com Photog Topeka Kan
Spiegler Louis (la Feb 1916-) Stu 907 W 12th St Chicago
SPIERLING Arthur Otto (m eng 1907-10 BS Also Armour Inst) Asst M Eng Hammermill Paper Co Erie Pa
Spiers Mrs F H (see Reese Nelle W)
Spiesberger Herbert Teller (l 1897-8 LL B(NW) '00) Bus Mgr 416 S Franklin St Chicago (4816 Forrestville Av)
?*Spiker* John Golden (acad 1894-5) Teach Ft Smith Ark
Spilman Mrs C H (see Barnsback S Elizabeth)
Spindler George Washington (g ger 1913- AB(Ind) '00 MA(do) '08 Also U Kan & U Mich & U Berlin Asst Ger U Ill 1914-15) Teach Ger U Ill 1915- 1001 W California Av Urbana Ill (Woodlawn Mich)
Spink Charles Raymond (sp arch 1898-1901) Arch 1626 Winona Blvd Los Angeles
Spink Marcus LeRoy (acad 1896-7) Foreman Berea Coll Printery Berea Ky
Spink Phil Marion (ag 1914-15 com 1915-) Stu 5215 Woodlawn Av Chicago

Spitler Clarke H (la com 1909-13) Corresp 3323 Jackson Blvd Chicago
?Spitler Jefferson D (la 1875-6) Todd's Point Ill
SPITLER John Clyde (ag 1901-7 BS) Ag Montrose Ill
Spitler Mrs J C (see Downey Henrietta)
Spitler Jonas Beaver (la 1872-5 MD (P&S Keokuk Ia) '77) Med R1 Yukon Okla
SPITLER Wesley Newton (c eng 1901-5 BS) E Eng & Draft 450 N Monticello Av Chicago
Spitz Milton Joseph (la 1914- Also Armour Inst) Stu 4811 Vincennes Av Chicago
Spitznagel Elmer Florian (la com 1910-11) Sales 2603 N Madison Av Peoria Ill
Splain Alexander (sp ag 1902-3) Beason Ill
Spondel Christopher Thane (c eng 1906-8) Roadmaster NP RR 408 Fourth Av NW Mandan ND
Sponsel Mrs C T (see Braman Olive R)
SPONSEL John Gray (m eng 1907-11 BS) Asst Master Mech Amer Bridge Co Gary Ind (446 Marshall St)
Sponsel Mrs J G (see Aldrich Eleanor P) (la 1909-13 Also U Wis) Home 446 Marshall St Gary Ind
SPONSLER John McClure (m eng 1907-12 BS) M Eng Tenn Coal Iron & RR Co 1110 Third Av West End Birmingham Ala
SPORLEIN Louis Woltgang (acad 1909-10 arch eng 1910-14 BS) R Est 426 Elm St Cincinnati (2116 Leland Av Chicago)
*SPRADLING William F (la 1871-2 '72-6 Cert) d Nov 30 1881 Greenleaf Kan
Sprague Mrs Arthur (see Davis Maud A)
Sprague Cena Lavina (lib 1913-14 AB (ND) '13) Asst Catg Lib U Ia 323 Linn St Iowa City Ia (Grafton ND)
Sprague Charles Albert (ag 1911-12) Ag R3 Lockport Ill
Sprague Edwin Bruce (la 1886-8) Hort Portersville Cal
Sprague Elizabeth Elsie (h sc 1910-12) Head H Sc Dept U Kan Lawrence Kan
SPRAGUE Florence Olive (Mrs B N Winship) (la 1903-7 AB) Home Lockport Ill
Sprague George Chester (ag 1915-) Stu Lockport Ill
SPRAGUE Harold Greene (arch 1910-14 BS) 1116 22nd St Des Moines Ia
Sprague Jennie Edyth (Mrs H S Srigley) (lib 1904-5 PhB (Ohio) '03) Home 165 N Congress St Athens O (Millfield O)
Sprague (Mabel (su 1913) 107 Throop St Chicago
*SPRAGUE Martin (la 1873-4 '75-8 Cert) d Feb 7 1911 Jacksonville Ill
Sprague Norman Ellsworth (c eng 1914-) Stu 117 River St Piqua O
SPRAGUE Villa Mae (Mrs J P Stout) (h sc 1907-10 AB Also Mo U) Home R15 Chatham Ill
Spraker Glen Allen (arch eng 1912-14) c/o Haynes Auto Co 704 S Washington St Kokomo Ind
Spray Dorothy Gunn (Mrs H R Ray) (la 1907-8 Also U Wis) Home 729 Gunnison Av Grand Junction Colo
SPRAY Edith Lillian (Mrs F S Sawyer) (lib 1903-7 BLS) 2446 First Av W Seattle (Arlington Heights Ill)
†SPRECHER Irvin Sherwood (ag 1903-9 BS) Zion City Ill
†Sprecher Louis Harrison Jr (ag 1903-4) Lanark Ill
SPRIGGS John Jack (la 1899-1903 AB Also U Mo) Law Lander Wyo
Spriggs Mrs J J (see Vance Edna C)
Spring Lillian (Mrs Van Buskirk) (acad 1894-5) Home Cobden Ill
SPRINGE Otto (cer eng 1908-12 BS) Cer Eng Purington Paving Brick Co 224 N Seminary St Galesburg Ill
Springer George Dusant (ag 1915- Also NW U) Stu Evarts Vt
†Springer Henry Strong (ag 1906-8) Las Vegas N Mex
†Springer Jonas Robert (l 1908-10) 632 Cass St Joliet Ill
Springer Jonathan Lee (sp ag 1912-13 Also Knox Coll) Ag Arenzville Ill
Springer Paul Bliss (su 1915 Also Grand Island Coll) West Lawn Grand Island Neb
Springer Thomas W (la 1876-9) Supt Limestone Dust Dept S Ill St Penitentiary Charleston Ill
Sproull Raymond Arthur (la 1913-) Stu Mazon Ill
Sprowls Luna Lenore (sc 1909-11 '14 su 1912) Stu Gibson City Ill
†Spruill S Carlyle (la 1874-7) c/o Mrs Jas W Gaddis S Charleston O
SPRURCK Robert Michael (e eng 1908-10 BS Also Brad Poly) E Eng Gen Elec Co Schenectady NY 123 Nott Terrace Schenectady NY
**Spry* Zua (Mrs S V Jones) (acad 1892-4) d March 26 1897 Sidell Ill

Spurgin Isaac Meigs (la 1895-8) Carpenter Havana Ill
SPURGIN William Grant (la 1890-4 AB g 1897-8 AM) Law & Co Judge 1st Nat Bk Bldg Urbana Ill
Sputh Carl Brosins (su 1915 MD(Ind) '12) Med Dir Phys Ed St Nor Sch 1922 State St La Crosse Wis
Squibb Reginald Gardiner (la 1914-) Stu 4040 Broadway Chicago
Squier George Kasson (m eng 1913- Also Hillsdale Coll) Stu 528 College Av Rockford Ill
Squier Leon Walter (m eng 1912-13 Also Hillsdale Coll) Tracing Dept Brantingham Co 1813 Camp Av Rockford Ill
Squire Willis Clifton (acad 1881-2 m eng 1884-5 Also Lehigh U 1882-3) V-Pres Hanck Mfg Co New York (111 Jackson Blvd Chicago)
Squires Harry G (acad 1904-5 sp ag 1905-6 sp e eng 1906-7) Constr Eng Aledo Ill
Squires Mrs H G (see Voorhees Kathryn C)
Srigley Mrs (see Sprague Jennie E)
Staat Fielding Bond (ag 1911-13 Also Monmouth Coll) Ag 402 N Second St Monmouth Ill
Stabler James William (sp ag 1906-8) Ag R1 Neponset Ill
Stabler Jesse Lee (ag 1911-13 Also NW U) Ag Neponset Ill
Stables Floyd F (sc 1909-10 Also Millikin U) Teach Lexington Ill
Stacy Edward Everett (sc 1900-1 Also NW U) Phar Tuscola Ill
*STACY Morelle M (sc 1875-8 '80-1 BL) d July 27 1895 Spring Hill Ala
Stadler Arno Carl (e eng 1906-10) Adv Mgr 473 Deming Pl Chicago (Bement Ill)
Staeheli Otto (sc 1912-14) 511 Aldine Av Chicago
Staehling Edwin Helwig (arch eng 1908-9) Teach H Sch 52 N Second St Highland Park Ill
Stafford Edward Emerson (la 1915-) Stu 1522 Henry St Alton Ill
Stafford H Gordon (e eng 1908-9 Also Armour Inst) Furn & Embalmer Woodstock Ill
STAFFORD Herbert Stanley Levin (min eng 1910-14 BS) Supt Stafford Crandall Packing & Fishing Co Long Beach Cal (Hubbard Woods Ill)
?*Stafford* James Clyde (acad 1907-9 Also Armour Inst) Champaign Ill
Stafford Louis Daniel (ag 1914-) Stu 704 N Hart Blvd Harvard Ill
Stager Frank Mickle (eng 1913-14) 707 First Av Sterling Ill
Staggs Elmer Harrison (sp ag 1910-11) Ag R1 Avon Ill
STAHL Ambrose Carl (m eng 1908-12 BS) M Eng c/o J B Jeffery Co Kenosha Wis
STAHL Clark Beebe (sc 1905-11 AB) C Eng 5414 Miles Av Oakland Cal (5661 Keith Av Galena Ill)
Stahl Mrs C B (see Smith Leota V)
STAHL Elmer Roy (la 1908-10 AB g 1910-11 AM Also Ill St Nor U) Teach 318 Grand Av Storm Lake Ia (Augusta Ill)
STAHL J Garland (acad 1898-1900 law 1900-3 LL B) V-Pres Wash Pk Nat Bk 707 E 63rd St Chicago (6616 Kimbark Av)
Stahl Mrs J Garland (see Mahan Jennie M)
Stahl John Rufus (su 1909 Also Ind St Nor U) Teach Dana Ind
Stahl Lloyd Richard (c eng 1903-8) Chf Draft Signal Dept L&N RR "The Chesterfield" Louisville Ky
STAHL Myrtle Lois (la 1910-14 AB Also Rockford Coll) Teach Toluca Ill (Augusta Ill)
Stahl Walter Andrew (m eng 1912-) Stu 4120 N Paulina St Chicago
?*Stahl* William Lincoln (acad 1902-3) 210 S Centre Av Chicago
?Stahl William Love (la 1903-4) 3261 Cottage Grove Av Chicago
STAIR Jacob Leander Jr (acad 1903-4 e eng 1904-8 BS) E Eng 7230 Yates Av Chicago (Altamont Ill)
Stakel John Peter (m eng 1909-11 Also Stout Inst) Teach Menominee Mich
STAKEMILLER Benjamin Benton (c eng 1896-1900 BS) C Eng 302 Commercial Bldg Alton Ill
STAKER Fred Merwyn (acad 1903 law 1904-7 LL B) Mgr Comm Safe Deposit Co Commerce Trust Co Kansas City Mo (1607 E 42nd St)
Staker Ray Montgomery (acad 1902-3 law 1903-5 LL B(Kan) '06) Law 1611 S Lawrence Av Wichita Kan (715 Beacon Bldg)
Staley Anne Harwood (la 1907-10 Also Rockford Coll) At home 801 W Church St Champaign Ill
Staley Calvin C (la 1872-6 LL B(Mich) '77) Ret Law 801 W Church St Champaign Ill
Staley Mrs C (see Conn Emma A)
?Staley Ella (la 1875-6) Champaign Ill
Staley Elza (Mrs R T Pitts) sp la 1902-4) Home Wheeling Mo
Staley Ina May (sp mus 1911-12) Fitter Alteration Dept 109 W Springfield Av Champaign Ill

STALEY Irene Elizabeth (g engl 1911-12 AM AB(Millikin) '09) Teach H Sch 308 Augusta Av De Kalb Ill
STALEY Isabel (Mrs A M Danely) (la 1900-4 AB) Home 1007 S Busey Av Urbana Ill
STALEY Joseph Clarence (la 1894-8 AB AM(LeStan) '00) Teach 314 11th Av N Yakima Wash
STALEY Maggie Edith (Mrs H V Carpenter) (la 1895-9 AB) Home 300 Oak St Pullman Wash
Staley Mrs P B (see Brandon Allie)
†Staley William Theron (la 1892-4) Urbana Ill
Stalker James Robinson (c eng 1907-9 BS(Rose Poly) '07) Mdse Broker 522 Scarritt Bldg Kansas City Mo
Stall Bessie Lovemma (su 1913) Champaign Ill
Stall Willis Preston (ag 1914- Also Ind U) Stu 310 S Elm St Champaign Ill
†Stallcup Charlie (sp ag 1901-3) Monticello Ill
Stallings Eugene Michener (la 1915-) Stu 616 N Vermilion St Danville Ill
STALLINGS Leland Stanford (ag 1909-13 BS Also Goshen Coll) Teach Breckenredge Minn
Stallings Samuel Joseph (com 1915-) Stu 1405 Harrison St Amarillo Tex
Stallings Thomas (acad 1885-6 LL B (St Louis Law) Law Granite City Ill
†Stallings Wardeman Pearce (la 1910-11 AB(Shurtleff) '10) Alhambra Ill
STALLINGS William Henry Jr (g classics 1910-11 AM AB(Shurtleff) '08) Stu U Chgo Alhambra Ill
Stamas Theodore Albert (la 1915- Also U Chgo) Stu 441 Belden Av La Grange Ill
STAMBAUGH Fred Minton (sp law 1911-14 LL B) Law Deland Ill
Stamey May (la 1911-12) At home 202 W University Av Champaign Ill
Stamp Fred Pfarr (la 1915-) Stu 14 Linden Av Wheeling W Va
Stanberry Jesse Oscar (su 1911 & '12 Also E Ill St Nor) Supt Schs Roodhouse Ill (Homer Ill)
Stanberry Stanley Ray (m eng 1912-13) Sales 413 N Washington St Mason City Ia
Stanbitz Louis Pierce (acad 1908-9) Golconda Ill
STANDARD Alphonso Perry (sc 1900-5 AB MD(P&S) '06) Med 46 N Main St Canton Ill
Standard William Logan (e eng 1902-5) Mgr Lubricating Dept Union Oil Co 1133 Union Oil Bldg Los Angeles (Lewistown Ill)
Standiford Frank B (c eng 1901-2 Also Pur U) C Eng 543 E 46th St N Portland Ore
STANDISH Seymour (c eng 1905-10 BS CE 1915) Bridge Contr 820 Consumers Bldg Chicago (2635 Best Av)
Standuhar George Peter (acad 1885-6 arch 1886-9) Arch Rock Island Ill
Stanfield William Wesley (su 1914 Also Kan St Ag Coll) Asst Crop Prod Ia St Exp Sta 614 Burnette Av Ames Ia (321 N 17th St Manhattan Kan)
STANFORD Howard Russell (ag 1904-8 BS g ag 1915-) Asst Hort Plant Breed U Ill 1915- 604 W California Av Urbana Ill
Stanford Mrs H R (see Inness Dorothy M)
Stangel Adalaide Josephine (la 1915-) Stu 607 W White St Champaign Ill
Stangel Victor (la 1913-16) Auto Sales 607 W White St Champaign Ill
STANGER Otto Charles (sc 1905-9 BS) Chem 5527 Kimbark Av Chicago (R2 Palatine Ill)
Stanley Arba Porter (m eng 1902-6) Design Drafts Mech 69 N High St Columbus O (35 King St Ashtabula O)
Stanley Dean Field (la 1915-) Stu 604 S Mathews Av Urbana Ill
STANLEY Edgar Albert (m eng 1902-6 BS) Arch 1301 Wick Bldg Youngstown O (11 Pasadena Av Youngstown O)
†Stanley Elmer Leon (ag 1911-12) 15 W Curtiss St Downer's Grove Ill
Stanley Ethel Marguerite (lib 1915- AB(Fairmount) '13) Stu Clearwater Kan
?Stanley Frank John (arch eng 1910-11) Hammond Ill
Stanley Garth Blunden (sp e eng 1910-11 Also Ohio U) Sales Eng Chicago (913 Elbern Av Cincinnati)
Stanley Harvey Hatten (acad 1896-8 Also Eureka Coll) Champaign Ill
Stanley Leon (ag 1913-) Stu Downer's Grove Ill
Stanley Mrs Mabel Edith (Mrs Otis O) (acad 1896-7 Also Valparaiso U) Home 604 S Mathews Av Urbana Ill
STANLEY Otis Orion (acad 1896-7 sc 1897-1901 BS g 1901-2 MS MD(NW) '06 Also Cotner U) Med 604 S Mathews Av Urbana Ill
STANLEY Thomas Blaine (g engl 1913- AB(Earlham) '13 Asst Engl Earlham Coll) Asst Engl U Ill 1913- 604 Chalmers St Champaign Ill (Noblesville Ind)
Stanley Walter (la 1913-15 com 1915-) Stu 1219 Hendrichs St Anderson Ind
†Stannard Albert Cushman (sc 1880-3) Lamoille Ill
Stanner Guy William (acad 1902-3 sp

ag 1903-5) Ag R12 Urbana Ill (Mayview Ill)
Stanner James Ray (sp ag 1905-8) Ag R12 Urbana Ill
Stanner Joseph Joel (sp la 1896-7 BPD(Greer) '99) Postman 501 S Prairie St Champaign Ill
STANSBURY Alta Louise (Mrs F A Sager) (lib 1897-1903 BLS) Home 435 Skokie Rd Glencoe Ill
Stansbury Etta Drucilla (su 1899) Prin Garfield Sch Monmouth Ill
Stansbury William Morris (l 1904-9) Law Douglas Wyo (519 Richards St Joliet Ill)
Stansell Harry Stout (ag 1913-14) Ag & Stock Magnolia Ill
Stansfield James Gillespie (ag 1915-) Stu Lawrenceville Ill
Stanton Albert Jackson (c eng 1907-8) Stenog 407 Fourth St Pana Ill
Stanton Burt Tompkins (acad 1895-6 sp m eng 1896-8 Also U Glasgow) Sales 234 Fifth Av Chicago
Stanton Edwin M (la 1885 Also Ill Coll) Clk CNW RR 6347 Stewart Av Chicago
Stanton Ellen Loise (Mrs Weitbrecht) (la 1872-4) Ret Missionary 33 Onslow Gardens Muswell Hill London England
Stanton James Grover (la 1909-11 Also U Chgo) Jour Wenona Ill
†Stanton Louis Chalmers (c eng 1872-3) Bacon St Newton Mass
STANTON Margaret Beaumont (BS (Ia) '98 AM(Wis) '08 MA(Col) '14 Instr Ia Ag Coll) Instr H Sc U Ill 1914- 1017 W Illinois St Urbana Ill
STANTON Samuel C (sc 1872-9 BS MD (Chgo Med Coll) '92 Med 535 N Dearborn St Chicago (640 Sheridan Rd)
STANTON William Macy (g arch 1914- BS(Pa) '13 MS(do) '14 Asst Arch U Ill 1914-15) Instr Arch Design U Ill 1915- 409 E Healy St Champaign Ill (6751 Musgrave St Germantown Philadelphia)
Stants Bess Edna (la 1911-12) Teach Oblong Ill
*STAPEL Amanda Emma (la 1909-12 AB Also Chgo Nor) d Aug 10 1914 Silver City N Mex
STAPLER William W (la 1914-15 BS Also Drexel Inst) 211 W Seventh St Wilmington Del
Staples Alexander Dale (eng 1914-) Stu 614 S Main St South Bend Ind
?Staples Henry Augustus (gen 1868-9) Springfield Ill
Staples John Forest (ag 1914-) Stu 614 S Main St South Bend Ind
Staples Oren Elmer (sp mus 1901-5 Also N Ind Nor Bursar U Ill 1913-14) Fruit Davenport Fla
?Stapp Melvina (su 1902) Colchester Ill
?Stapp William Oscar (sp ag 1903-4) Rock Island Ill
Stare Burton Reeme (acad 1892-3) Elec Merc 802 33rd Av Seattle
*Stark Carl Clifton (sc 1904-5) d Nov 10 1913 Washington
Stark Claude (acad 1897-8 su 1899) Bk Cash Morgan Hill Cal
Stark Mrs Claude (see Payne Rinnie C)
Stark Edwin Frederick (acad 1900-1) 3021 LeMoyne St Chicago
Stark Frank Bernard (acad 1908-9 sp ag 1909-10) Bkpr 127 N Dearborn St Chicago
Stark Grace Florence (Mrs H P Humphreys) (sp mus 1906-8 Also NW U) Home 6056 Harper Av Chicago (Thompson Ill)
Stark John Edwin (acad 1907-8 sc 1908-13 '15-) Stu 1312 Eades St Urbana Ill
Stark John Wayne (ag 1915-) Stu Nebo Ill
Stark Leonard Edward (eng 1911-12 Also U Ia) Contr 1103 First Av W Cedar Rapids Ia
Stark Mrs R W (see Cafky Mabel E)
*Stark Ralph (m eng 1902-5) d May 29 1912 Albuquerque N Mex
STARK Robert Watt (acad 1891-2 sc 1891-5 BS g sc 1906-7 ag 1914-) Ag Sta U Ill 809 W Nevada St Urbana Ill
Stark Thomas Henry (sp sc 1903-4 PhG(Highland Pk Phar) '05 Also Cor Coll) Didsbury Alta Can (Central City Ia)
Starkel Charles Leslie (la 1914-) Stu 11 S Charles St Belleville Ill
Starkey Albert Lyle (sp la 1910-11 Also E Ill St Nor) Teach Ogden Ill
Starkey Mrs Alva D (see Somers Mattie)
Starkey Clara (su 1913 Also Charleston Nor) 1027 Robinson St Danville Ill
Starkey Faye (su 1913) 1027 Robinson St Danville Ill
Starkey John Johnson (acad 1905-6 la 1910-11) Hay Comm Agt Bloomington Ill
STARKEY Lawrence Vincent (ag 1913-14 BS Also U W Va) Teach St Nor Sch Platteville Wis (Ravenswood W Va)
Starkey Litta (mus 1910-11) 1001 Oregon St Urbana Ill
Starkey Perry Elmer (su 1909) Teach

Philo Ill
Starkey Shirley Leland (ag 1915- Also Marshall Coll) Stu Ravenswood W Va
*Starkweather Pearl Belle (acad 1891-3) d Jan 1 1913 Mattoon Ill
Starman Rudolph Agust (sp ag 1909-11) Acct 7118 Vernon Av Chicago
Starner Verner (ag 1912-13 sc 1913-) Stu Carlisle Ind
STARR Bernice Fallis (la 1911-14 AB Also Ill Wom Coll 1910-11) At home 905 Lincoln Av Decatur Ill
Starr Esther Marie (la 1908-9) Teach Crete Ill
STARR Frank Augustus Ellis (la 1871-6 Cert Hon ML 1891) Min Schury Nev
Starr Harry L (acad 1888-9 AB(Wabash) AM(do)) Prof Engl Carrol Coll 512 Wisconsin Av Waukesha Wis
Starr Helen Knowlton (lib 1902-4 AB (Grinnel) '01) Libr Lib Congress Washington
Starr Nathan (la 1880-1 MD(Hahnemann) '89 Med Charleston Ill
Starr Norman Smith (sc 1907-8 Also De Pauw U & U Mich) Stu U Mich 649 S Sixth St Charleston Ill
Starr Ruth (la 1913-14) 904 Ferguson St Charles City Ia
Starr Stephen William (la 1915-) Stu 1207 W Church St Champaign Ill
Starrett David Burnham (ag 1912-13) 571 Center St Elgin Ill
Starrett Robert George (com 1915-) Stu Sheldon Ia
Starrs Martha (Mrs S E J Sawyer) (la 1897-8) Home 106 S Summer Av Creston Ia
?State Nellie (la 1875-6) Urbana Ill
States Bertha Grace (la 1913-14) Clk Dept Ry Eng U Ill 1915- 1010 W Green St Urbana Ill (Cornell Ill)
States Mary Louise (la 1914-) Stu 1010 W Green St Urbana Ill
STATES William Daniel (acad 1891-2 m eng 1892-7 BS) Ag Elwood Ill
?Staub Joseph Aaron (acad 1900-2) Terre Haute Ind
Staubitz Louis Pierce (acad 1909-10 e eng 1910-13) E Eng 3210 Arthington Pl Chicago (311 W Illinois St Urbana Ill)
Stauder Edward P (e eng 1914- Also U Mo) Stu 2933 Park Av St Louis
Stauduhar George Peter (acad 1885-6 arch 1886-9) Arch Rock Island Ill
Stauffer Arden Neil (acad 1909-10) Gladbrook Ia
Stave Edith (Mrs J W Beardsley) (sp mus 1898-9) 512 Damon St Council Bluffs Ia
*STAYMAN John Mather (m eng 1870-2 '73-5 BS) d May 31 1915 Chicago
Stayman Mrs J M (see Johnson Nettie M)
Stayman Mrs Jack S (see Johnson Etta A)
Stayton Mrs J D (see McCaskrin Louise E)
Stead Charles Baldwin (c eng Feb 1916- Also Beloit Coll) Stu Griggsville Ill
Stead Rowland Wilson (c eng 1915-) Stu 720 NW Third Av Galva Ill
†Stearman Anna Drucilla (su 1902) Olney Ill
Stearns Albert Frank (acad 1908-9 m eng 1909-10) 311 W Holmes St Paxton Ill
STEARNS Carl Garner (la 1910-14 AB) Stu Col U Rankin Ill
STEARNS Earl Downing (m eng 1903-7 BS) Eng Fort Pitt Eng Co 2501 Oliver Bldg Pittsburg Pa
Stearns Fred Carless (sp ag 1899-1900 1902-3) Auto Rockwell City Ia (Mahomet Ill)
Stearns Guy Thomas (sc 1912-13) City C Eng 508 S Lynn St Champaign Ill
STEARNS Wallace Nelson (AB(Harv) '93 STB(do) '96 AM(do) '97 PhD (Boston) '99 Sec Pres U Ill 1904-6 Prof Wesley Coll ND 1906-12) Prof Engl Fargo Coll 1912- 109 Ninth St Fargo ND
Stearns Winifred Sara (su 1913) Teach 508 S Lynn St Champaign Ill
Stebbins Don Meade (arch eng 1908-10) Interior Decorating 215 E 14th St Davenport Ia
STEBBINS Joel (sp mus 1907-8 BS (Neb) '99 PhD(Cal) '03) Prof Astron & Dir Observ U Ill 1910- 1013 Nevada St Urbana Ill
Stebbins John Marcus (ag 1912-14) Ag 6044 Jefferson Av Chicago
Stebbins Marimus Willett (arch 1886-7) Order Tracing Dept Sangamo Elec Co 712 S Fourth St Springfield Ill
STEBBINS Millicent (g ger 1907-8 AM AB(Neb) '06) Teach 1230 Parkwild Av Omaha Neb
STEBBINS Roy (ag 1900-5 BS) Billings Mont
STEBBINS Selden Lewis (e eng 1910-14 la 1914-15 AB) Ag Olena Ark (6044 Hayer Av Chicago)
Stebbins Will Theodore (e eng 1893-4) Battle Creek Mich

Steber Arthur Leo (acad 1900-1) Chester Ill
Steck Robert Bruce (ag 1911-12) Ag Farmington Ill
*Steddon Susan Wright (lib 1905-6 AM(Penn)'01) d Jan 6 1907 Oskaloosa Ia
Stedman Alfred Bennett (acad 1894-6) Champaign Ill
STEDMAN Angeline Jones (Mrs A W Allen)(la 1900-5 AB) Home 752 Moss Av Peoria Ill (111 High St)
?STEDMAN D A (Foreman Carpenter Shop U Ill 1871-2) Urbana Ill
STEDMAN Jeanette Elizabeth (sp mus 1898-1903 su 1907&'08&'09 B Mus '13) Art 1614 La Salle Av Chicago (703 S Third St Champaign Ill)
Stedman Royal Beach (e eng 1905-7) Traffic 3614 Michigan Av Chicago (Beardstown Ill)
†Stedman William Henry Jr (la com 1906-10) 703 S Third St Champaign Ill
Steel Edward Brown (acad 1909-10) 604 E Green St Champaign Ill
Steele Annette (g engl 1915- AB (Transylvania)'11 Also U Tex) Stu Winchester Ky
STEELE Ava D (g la 1907-8 AB(Mo Valley)'96 AM(Mo)'01 Instr Engl Millikin U 1903-7 Instr Engl Acad U Ill 1907-11) Soc Serv United Charities 2804 Michigan Av Chicago (Marshall Mo)
STEELE Daniel Atkinson King (Hon LL D 1906 MD(Chgo)'73) Med 31 N State St Chicago (2920 Indiana Av)
STEELE Edward Strieby (AB(Ober) '72 BD(do)'77 Also U Leipsic 1885-6 & Harv U & 1886-7 Instr Engl & Classics U Ill 1872-3 Prof Philos Middlebury Coll 1884-5) Gov Serv 1891- Smithsonian Bldg Washington (1522 Q St NW)
Steele Ella (sp a&d 1896-7 su 1894) Sullivan Ill
Steele Eugene (acad 1898-9) Trav Sales Sidney Ill
Steele Eugene Martin (la 1904-6) Trav Sales 70 S Emerson St Denver
Steele Mrs E M (see Hughes Anna)
Steele Frank M (acad 1885-7) Rock Island Ill
Steele James (sc 1888-92) Henry Ill
STEELE Lavinia (lib 1900-2 BLS) Libr State Lib Des Moines Ia
Steele Lottie Emily (Mrs E R Stetson)(la 1913-14 Also Knox Coll) Home R3 Neponset Ill
*STEELE Mary Carter (Mrs N C Ricker)(la 1871-5 BL'78) d Aug 6 1910 Urbana Ill
*STEELE Mary Hinman (Teach Voice U Ill 1894-5) d August 6 1910
STEELE May Knight (la 1907-9 AB Also Ill St Nor U) Teach 205 Leland St Bloomington Ill
Steele Mead Irvin (la 1914-) Stu 1023 St Louis St Edwardsville Ill
STEELE Philip (eng 1885-9 BS) M Eng 2122 Osgood St Chicago
Steele Roy C (ag 1913-'14) Trav Sales 206 N Jefferson St Robinson Ill
Steele Theron Broder (ag 1912-13 Also Ohio St U) Ill Mgr Kewanee Oil & Gas Co Walnut St Robinson Ill
STEELE William La Barthe (arch 1892-6 BS) Arch 2512 Jackson St Sioux City Ia
Steele Mrs L (see Green Marianna)
*STEELE William H (acad 1884-6 law 1903-6 LL B) d Sept 15 1908 McLeansboro Ill
Steely George Jr (la 1897-1900 BS (Chgo)'02 MD(P&S Boston)'05) Med 401 Temple Bldg Danville Ill
Steely Harlin Melville Jr (su 1909 PhB(Yale)'08) Law 920 N Vermilion St Danville Ill
*Steely Robert Wallace (sp law 1901-2) d August 29 1903 Danville Ill
Steen Elmer Richard (ag 1908-9) Ag Wenona Ill
Steenburg Walter Carlyle (ag 1914- Also Spalding Inst) Stu E Fort St Farmington Ill
*Steere George (m eng 1872-3) d Chicago
Steers William Beeson (la 1915-) Stu Eighth & Ferry Sts Metropolis Ill
Stefanoff Nenko (ry eng 1915-) Stu Kotel Bulgaria
Stehman John Miller (acad 1904-5 e eng 1905-6 Also Throop Poly Inst) Auto Bus 70 S Grand Av Pasadena Cal
?Steicher Lillian (la 1900-1 Also Ursaline Acad Ont) 943 28th St Milwaukee
Steidley Arthur Jackson (sp law 1903-4) Shelbyville Ill
Steif Bernard Leo (arch 1912-14) Arch Draft 2108 Humboldt Bldg Chicago
Steigel Carl Fred (ag 1915-) Stu Plainfield Ill
Steiger Rudolph (sp ag 1909-10) Ag Delavan Ill
Stein Bertha Marie (la h sc 1914-) Stu 250 York St Blue Island Ill
Stein Henry Jr (arch eng 1908-10) Gen Contr Jeffrey Bldg Murphysboro Ill (S 20th St)
Stein Max Julian (ag 1911-13) Merc

6753 Lafayette Av Chicago
STEIN Milton Frederick (mun eng 1906-9 BS) C Eng 417 City Hall Cleveland
STEINBREDER William John (sc 1908-12 AB'15) Mfg 2254 Red Bud Av St Louis
†Steinfort Elvira Bertha (lib 1911-12 AB(Wis)'08) 412 Dewey Av Watertown Wis
STEINGARD Joseph Nathan (e eng 1907-11 BS) Minn Gen Elec Co 725 E 17th St Minneapolis
Steinhilber Mrs Fred J (see Smith Helen B)
Steinhoff Carl Ferdinand (la 1914-15) Stu NW U 1833 N Fairfield Av Chicago
Steinhoff Frederick Louis (cer eng 1915-) Stu 1906 N Kedzie Av Chicago
STEINKE Martin William (g la 1910-12 PhD AB(Wartburg Coll)'08 AM (Wash)'10) Instr Ger NW U 822 Foster St Evanston Ill
Steinmayer Alwin Gustave (e eng 1912-) Stu St Vincent Av La Salle Ill
STEINMAYER Otto Christopher (sc 1899-1902 AB) Timber Preserv Dept St L & SF RR 515 E Elm St Springfield Mo
Steinmayer Reinhard (cer 1912-) Stu St Vincent Av La Salle Ill
STEINMETZ Ferdinand Henry (ag 1913-15 BS Also E Ill St Nor) Teach Truman Minn (R6 Edwardsville Ill)
STEINMEYER Herbert August (la com 1911-13 '14-15 AB) Merc 3962 Flora Blvd St Louis (19 S Main St)
STEINWEDELL Carl (sc 1899-1903 BS) Supt Artificial Dept Columbus Gas & Fuel Co Columbus O
STEINWEDELL George Otto (acad 1892-3 e eng 1893-7 BS) Comm Mgr St Paul Gas Light Co St Paul Minn
Steinwedell William E (acad 1888-9 eng 1889-93 Also U Chgo) Sec Gas Machinery Co 1900 Euclid Av Cleveland (Quincy Ill)
Stejskal Marie Antoinette (la 1915-) Stu 3201 Normal Av Chicago
Stelle Raleigh Benton (acad 1898-9) Law McLeansboro Ill
*STEELE William Harrison (l 1903-6 LL B) d Sept 15 1907 McLeansboro Ill
Stelter Clara E (acad 1910-11) 1001 S Wright St Champaign Ill
STEMPEL Waldemar Matthaeus (g sc 1905-6 AM (AB(Ind)'05 Instr Physics U Ill 1907-11) E Eng 108 Fairmont Av State College Pa (316 E Broadway St Ft Madison Ia)
Stempel Mrs W M (see Hoover Grace) (mus 1909-11) Home 108 Fairmont Av State College Pa (316 E Broadway St Ft Madison Ia)
Stene Ole (chem eng 1912-) Stu 228 Elm St Elgin Ill
*Stenger John William (m eng 1900-3) d Dec 1 1903 Princeton Ill
Stensel Harlow (e eng 1914-) Stu Farmer City Ill
Stephens Albert A (ag 1874-5) Ag 116 E McLean St Alhambra Cal
Stephens Alice June (Mrs W C P Meddins) (la 1905-6 g Pestalozzi Froebel Kinberg Tr Sch Chgo '10) Home Gunnison Colo
STEPHENS Carl (acad 1906-8 la 1908-12 AB) Asst Edit Alumni Publ U Ill 1914- 803 W Springfield Av Champaign Ill
Stephens Ethel Gertrude (su 1910&'11 '12&'13&'15 Also Ill St Nor U) Teach 114 S 14th St Murphysboro Ill
Stephens Fay (ag 1915- Also Pur U) Stu 1248 N Jefferson St Springfield Mo
Stephens Hazel Margaret (ag h sc 1915-) Stu 803 W Springfield Av Champaign Ill
STEPHENS Herbert Coles (e eng 1904-8 BS) E Eng 218 N Third St DeKalb Ill
?Stephens J L (ag 1873-4) Champaign Ill
Stephens John Ross (e eng 1910-11 Also Hedding Coll) Asst Eng Ill Trac Sys 1330 E Brooks St Galesburg Ill
STEPHENS Laura Annetta (Mrs R L Shute) (la 1906-10 AB) Home 5818 Erie St Austin Chicago (803 W Springfield Av Champaign Ill)
Stephens Mary Ethel (ag h sc 1914-15) Teach Oconee Ill
Stephens Nora Ruth (la 1912-13) Browns Ill
Stephens Mrs R A (see Bennett Helen P)
Stephens Raymond William (la com 1909-10) Acct 5717 Blackstone Av Chicago
*STEPHENS Robert Bruce (ag 1907-11 BS) Ag Pesotum Ill
STEPHENS Roger Lewis (l 1910-14 LL B) Law 206 W Locust St Robinson Ill
Stephens Samuel Joseph (la 1908-10 LL B(Chgo)'14) Law Sycamore Ill
Stephens Thomas Earl (ag 1913-) Stu 803 W Springfield Av Champaign Ill
Stephens Warren Russel (l 1909-13) Ag Oconee Ill

Stephens William (e eng 1914-) Stu 803 W Springfield Av Champaign
Stephenson Alma Grace (la 1915-) Stu 611 E 48th St Chicago
Stephenson Dwight Fredway (e eng 1908-9) Sales 1228 Temple Pl St Louis (Carlyle Ill)
Stephenson Edward (la 1913-15) Stu U Mich 1922 Ead Av Kalamazoo Mich
STEPHENSON Edward Beattie (sc 1907-10 PhD BS(Knox) '03 MS(do) '07 Asst Instr Physics U Ill 1907-10 Instr U ND 1910-13) Asst Prof U ND 1913- Grand Forks ND
*Stephenson George H (la 1875-6) d Neponset Ill
STEPHENSON Hubert Vincenz (c eng 1910-14 BS Also Millikin U) C Eng 71 N Pearl St Buffalo (Woodlawn Ill)
?Stephenson Josie (sp mus 1877-8) Urbana Ill
Stephenson Juanita Alice (h sc 1914-) Stu Sparta Ill
STEPHENSON Lewis Alva (acad 1899-1900 m eng 1900-4 BS) Mgr Kansas City Ofc Powers Regulator Co 321 Reliance Bldg Kansas City Mo
Stephenson Marvin Schutte (arch eng 1913-) Stu 519 Cherry St Green Bay Wis
†Stephenson Oddgeir (sp e eng 1907-8 AB(Copenhagen Poly) '99 Asst Elec Design U Ill 1907-8) d 1911
†Stephenson Roger Addison (l 1907-9 '10-11) Carlyle Ill
Stephenson Walter Ervin (acad 1909-11) Ag Redmon Ill
Stephenson Walter Estep (eng 1913-14) 1307 S Adams St Peoria Ill
Sterchi Anna M (sp mus 1907-8) At home S Fair St Olney Ill
STERENBERG Bert Ludeus (ag 1911-15 BS) Ag Fulton Ill
Sterenburg John Frederick (ag 1907-11) Ag Fulton Ill
?Sterl John William (sp ag 1902-3) Maud Ill
Sterling Mrs Charles M (see Hullinger Katherine)
Sterling Frank Hugo (ag 1913-) Stu 1409 N Main St Bloomington Ill
†Sterling George Edward (arch eng 1912-14) 512 Buffalo St Manitowoc Wis
STERLING James Donald (e eng 1906-10 BS) Sales Westinghouse Elec & Mfg Co 539 E 50th St 1st Apt Chicago
Stern Mrs A L (see Alpiner Amelia D)
Stern Albert (sc 1895-6) Merc 1209 W University Av Champaign Ill
Stern Jay Lavenson (ag 1913- Also U Mo) Stu 1027 Eighth St E Las Vegas N Mex
STERN Nathan A (l 1899-1902 LL B) Law 4536 Michigan Av Chicago
Stern Renee Bernd (lib 1897-8) Libr & Ed Club Wk & Civics Dept Mothers Magazine 606 Douglas Av Elgin Ill
Stern Walter Wolf (acad 1895-6) 711 W Church St Champaign Ill
Stern William (sc 1902-3 Also U Chgo 1903-4) Fin & R Est 1023 Collins St Joliet Ill (615 N Chicago St)
Sternaman Edward Carl (m eng 1915-) Stu 425 Williams Blvd Springfield Ill
*STERNBURG Baron Herman von Speck (Hon LL D 1906 German Ambassador US 1903-8) d 1908 London England
Sterritt Mrs W E (see Wright Mary E)
Stetson Ezra Robinson (sp ag 1905-7) Ag Neponset Ill
Stetson Mrs E R (see Steele Lottie E)
Stetson George Hopkins (ag 1915-) Stu Granville Ill
Steuart Edward Paul (la 1915-) Stu 15211 Lexington Av Harvey Ill
Steuart Raymond John (la 1913-14) 15211 Lexington Av Harvey Ill
Steven Fannie Laura (acad 1908-10) Sadorus Ill
Steven Fred Carl (acad 1908-11 ag 1911-12) Ag R51 Sadorus Ill
Steven Mrs F C (see Nierstheimer Louise)
Steven Hiram Allen (su 1905 BS (Wheaton) '04 Also NW Law Sch) Collector 3325 N Ridgway Av Chicago (Wheaton Ill)
Stevens Mrs (see Uppendahl Vida)
Stevens Mrs Adeline Chapman (Mrs F L) (la 1915- Also U Chgo) Stu Marietta O
Stevens Alexander Henry (c eng 1912-14) Clk 545 W 60th Pl Chicago
Stevens Della Alice (Mrs H W Ross) (la 1901-2 Also Ill Wom Coll) Home 309 Bay St Olympia Wash (Monticello Ill)
Stevens Earl Grover (su 1915 Also Ill St Nor U) Stu Ill St Nor Loami Ill
?Stevens Edgar Clarence (sp ag 1905-7) Joliet Ill
Stevens Edith Hasseltine (ag 1913- Also Millikin U) Stu 4265 Finney

Av St Louis
Stevens E N (la 1879-80) Jour 218 W Franklin St Paxton Ill
Stevens Ernest Barber (sp ag 1906-7) Marengo Ill
*Stevens Francis Albert (sp 1871-2) d May 23 1912 Newton Ill
Stevens Frank Asbury (sp la 1897-8 AB(LeStan)'02 LL B(do)'03) Law Las Vegas N Mex
STEVENS Frank L (MS(Rutgers)'97 PhD(Chgo)'00 Also Syr U 1888-9 & Hobart Coll 1889-91 & Rutgers Coll 1891-3) Prof Plant Pathol U Ill 1913- 1002 W Nevada St Urbana Ill
STEVENS Fred Worthley (acad 1886-7 sc 1885-90 BS) Fruit San Martin Cal
*Stevens George H (la 1875-8) d Sheffield Ill
?Stevens Geralda M (la 1886-7) Champaign Ill
STEVENS Gladys Agnes (Mrs Clayton Mark Jr)(sp mus 1909-13 B Mus) Mus Evanston Ill (209 W High St Urbana Ill)
STEVENS Grace Esther (h sc 1905-10 AB Teach Mich Ag Coll 1910-11) Instr H Sc U Ill 1912- 1107 W Oregon St Urbana Ill (Marengo Ill)
*Stevens Harmon Gilbert (sp 1870-2) d Homer Ill
?STEVENS Harold Edwin (ag 1909-10 MS BS(Ky)'06) Visalia Ky
Stevens Helen Gordon (la 1913-) Stu 4265 Finney Av St Louis
Stevens Herbert Norman (la 1913-14) Paxton Ill
?Stevens Hirrel (su 1902) St Louis
Stevens Homer B (sp ag 1913-14 Also Ind U 1910-12) Ag Villa Grove Ill
Stevens Howard Shelby (arch eng 1905-6 '08-9) Adv Solicitor Tower Bldg 6 N Michigan Av Chicago (3753 Pine Grove Av)
STEVENS Hubert A (c eng 1880-4 BS) City Eng Corpus Christi Tex
*Stevens Ithel S (la 1871) d Aug 1 1906 Peoria Ill
Stevens James Franklin (c eng 1899-1900 BS(Grand Prairie Sem)'99) Adv Mgr Dept Store 421 W Capitol Av Springfield Ill
STEVENS James Garfield (PhB(Alfred)'06 PhD(Pa)'15) Instr Sociol U Ill 1915- 1104 W Illinois St Urbana Ill (Alfred NY)
†Stevens James Monroe (su 1907 Also Ill Wes U) St Jacob Ill
Stevens John Grier (m eng 1915-) Stu 1138 E 45th St Chicago
Stevens Joseph Hammond (com 1915-) Stu 4401 St Laurence Av Chicago
†Stevens Julia Anastasia (su 1906 Also S Ill St Nor) Taylorville Ill
*Stevens Lettie Jane (la 1871-2) d Champaign Ill
STEVENS Lucia Alzina (Mrs R J DeMotte)(la 1899-1903 AB g 1905-6 AM) Home 1017 W Marquette Rd Chicago
Stevens Marie Felicia (la h sc 1914-) Stu 4265 Finney Av St Louis
Stevens Parker Gilbert (acad 1901-2 e eng 1902-4 Also NW U) Fin 1675 Beacon St Brookline Mass
STEVENS Raymond Monroe (arch 1910-14 BS Also Wash St Coll 1909-10) Arch 702 Securities Bldg Seattle (R3 Syracuse NY)
Stevens Richard William (ag 1911-14 '15- Also U Tex) Stu 1109 Third St Corpus Christi Tex
Stevens Robert Gardiner (e eng 1914-) Stu 4401 St Lawrence Av Chicago
STEVENS Robert Howard (g sc 1909-12 BS(JB Stetson)'08 MS(Chgo)'09 Asst Chem U Ill 1909-12) Chem Apartado 67 Cali Columbia SA Via Panama (DeLand Fla)
*Stevens Robert Pearman (g t&am 1912-13 BS(ND Ag)'10 d Sept 9 1913 Fargo ND
Stevena Rollie (Mrs F H Taft)(la 1886-7) Home 929 Kirkwood Blvd Davenport Ia
STEVENS Sabra Elizabeth (Mrs E J Reece)(lib 1902-6 AB '11-14 BLS Asst Lib U Ill 1912-15) Home 1003 S Race St Urbana Ill
STEVENS Vernon Thompson (la com 1910-15 AB law 1915-) Stu Corpus Christi Tex
STEVENS Wayne Edson (g hist 1913-14 AM g 1915- AB(Knox)'13) Stu Avon Ill
Stevens Wayne McKenzie (ag 1911-13 '15-) Stu 210 E Adams St Taylorville Ill
Stevens Wentworth Holt (ag 1909-) Stu 209 W High St Urbana Ill
Stevens William Carley (e eng 1909-11 '13-) Stu 1203 N Michigan Av Marshall Ill
Stevens Wyandotte James (su 1902 Also U Wis) Prin Eugene Field Sch 4458 Olive St St Louis
Stevenson Mrs (see Bradley Edna L)
Stevenson Mrs (see Butlar Mary M)
Stevenson Ailsie Miller (ag h sc 1913-) Stu 604 Moss Av Peoria Ill
?Stevenson Alexander Campbell (ag 1878-80) Greencastle Ind

†STEVENSON Amos Milton (l 1898-1901 LL B) 425 Catharine St Ottawa Ill

?STEVENSON Annie Nicewander (h sc 1902-7 BS) Nebraska City Neb

Stevenson Archibald Alston (m eng 1879-81) V-Pres Standard Steel Wks Co Morris Bldg Philadelphia (201 Kent Rd Ardmore Pa)

†Stevenson Arthur Gladred (la 1897-8) Urbana Ill

Stevenson Augustus George (sc 1911-13) Stu U Chgo 105 155th St Harvey Ill

†*Stevenson* Benjamin (acad 1884-5) Indianapolis

Stevenson Bessie Katherine (Mrs J C Taylor) (sp mus 1901-3 '04-5) 711 W Washington Blvd Urbana Ill

STEVENSON Carl S (EM(Ohio St) '08 Instr Min Eng U Ill 1910-11) Min Eng US Bur Mines Pittsburgh

Stevenson Chester Edwin (acad 1903-4 sp mus 1904-7) Mgr & Merc 712 W Illinois St Urbana Ill

Stevenson Colin Ayres (m eng 1910-13) Ofc Asst 1137 N Clark St Chicago (652 W Marquette Rd)

STEVENSON Dana Hugh (ag 1908-12 BS) Ag Elvaston Ill

Stevenson Dorothy (ag 1913-14 '15-Also Millikin U & Bryn Mawr Coll) Stu Gilman Ill

Stevenson Mrs E E (see Harris Sallie L)

Stevenson Edward Hiel (ag 1913-) Stu R1 Elvaston Ill

Stevenson Elmira Comfort (ag h sc 1915-) Stu Streator Ill

Stevenson Ethel Clare (acad 1907-8 sp mus 1910-11 Also Va Coll) Stu Chgo Mus Coll 6416 Normal Blvd Chicago (305 W Illinois St Urbana Ill)

Stevenson Fred Luther (arch eng 1914-) Stu 67 N Cherry St Galesburg Ill

*Stevenson George H (la 1875-6) d May 1889 Platt Center Neb

Stevenson James (cer 1912-13) Stu Chgo Med Coll 4419 Keokuk Av Chicago

STEVENSON James Ross (e eng 1904-10 BS Also Monmouth Coll) Mgr Monmouth Pub Serv Co Box 517 Monmouth Ill

Stevenson Mrs J R (see Worrell Laura A)

STEVENSON James Vail (ag 1908-12 AB ag 1912-13 BS) Asst Ag Exten U Ill 1912-13 Ag Streator Ill

Stevenson John Alford (su 1908 AB (Ewing) '08 AM(Wis) '10 PhD(Ewing)) Mgr Manual Art Dept Scott Foresman Co 5600 Drexel Av Chicago

Stevenson Leonard John (sp c eng 1908-9) Sta Agt NY&H RR North Harwich Mass

STEVENSON Lionel (g an husb 1913-14 MS BSA(Toronto) '12) Supt Dominion Exp Sta Sidney Can (Ancaster Ontario)

*Stevenson Luther (sp ag 1902-4) d July 24 1913 Cuba Ill

Stevenson Lydia Tallman (Mrs C B Caldwell) (la 1900-1) Home 861 S State St Lincoln Ill

Stevenson Mary Elizabeth (Mrs E J Hawbaker) (la 1908-9) Home 116 E Main St Monticello Ill

STEVENSON Milton Leonard (acad 1904-5 la 1905-10 AB) Teach 1129 N Senate Av Indianapolis (Mason City Ill)

Stevenson Newton Newman (su 1914 AB(McKendree) '07) Bement Ill

Stevenson Otis Ralph (e eng 1903-4) Mgr W Pac RR Wharf Warehouse 636 W Poplar St Stockton Cal

Stevenson Ralph Dodds (l 1901-2 AB (Knox) '00) Law 112 W Adams St Chicago

*STEVENSON Ralph Ewing (c eng 1897-1901 BS) d 1904 Bloomington Ill

*Stevenson Robert J (la 1877-8) d Oct 29 1880 Oswego Ill

†*Stevenson* Walter (acad 1910-11) Borton Ill (Terre Haute Ind)

Stevenson William Henry (sp ag 1901-3 AB(Ill Coll) '93 BSA(Ia St) '05) Prof Agron & V-Dir Ag Exp Sta Ia Ag Coll 2116 Lincoln Way Ames Ia

Stevenson Mrs W H (see Scott Daisy C)

Stever Mildred Pearl (h sc 1912-14 Also Beechwood Sch) La Salle Ill

?Stevers Laura Antoinette (su 1909) 2637 N Ashland Av Chicago

?*Steward* Leslie Earl (acad sp mus 1906-7) R11 Urbana Ill

STEWARD Robert Kent (t&am 1910-11 BS(Me) '08 CE(do) '11 Instr U Me 1908-9 Instr GED U Ill 1909-13) Assoc GED U Ill 1913- 412 W Elm St Urbana Ill

Stewart Allen (hort 1912-13 Also Wash St Coll) Oak Harbor Wash

Stewart Arthur Robinson (ag 1875-6) Ag & Dairy R5 Champaign Ill

Stewart Bessie Jean (lib 1915- AB (Ind) '11) Stu 429 S Dunn St Bloomington Ind

Stewart Carl Russel (ag 1915- Also Monmouth Coll) Stu R6 Monmouth Ill

STEWART Charles Arthur (ag 1904-8 BS) Ag Genoa Ill

*Stewart Charles Evans (la 1872-6) d Champaign Ill

Stewart Mrs C E (see Andrews Margaret E)

†Stewart Charles Hoeglan (acad 1906-9 sp ag 1909-11) Godfrey Ill

STEWART Charles Leslie (g econ 1911-12 AM '13-15 PhD AB(Ill Wes) '11) Instr Econ U Ill 1913- 901 Nevada St Urbana Ill (Moweaqua Ill)

STEWART Charles Sumner (c eng 1905-8 AB '08-9 BS Also E Ill St Nor) C Eng & Contr 715 S Chestnut St North Platte Neb

Stewart Charles West (la 1876-7) Libr 1112 Kenyon St NW Washington

Stewart Charles William (e eng 1913 14 Also Ober Coll) Eng & Electr Senate Av. YMCA Indianapolis (8 Institute St Jamestown NY)

STEWART Earle Henry (ry m eng 1911-15 BS) Instr Eng Draw Mich Ag Coll East Lansing Mich

STEWART Edith Eliza (Mrs H T Scovill) (acad 1906-7 la 1907-11 AB) Home 1118 Arbor St Champaign Ill

?Stewart Edward Samuel (la 1875-6) Woodstock Ill

†STEWART Ella M (h sc 1879-83 Cert g 1890) 3036 N 43rd Av Chicago

Stewart Emma (Mrs G H Lyman) (sp 1871-2) Home 316 S Sixth St Ft Smith Ark

†Stewart Erma (su 1906 Also Monmouth Coll) Alexis Ill

Stewart Frank (la 1913- Also S Coll Inst) Stu 305 E Green St Champaign Ill

Stewart Frank Samuel (ag 1915- Also Monmouth Coll) Stu R6 Monmouth Ill

STEWART Glennville Edward (e eng 1910-12 BS BS(Ottawa) '09) Test Eng Gen Eng Co 706 South Av Schenectady NY (840 Cedar St Ottawa Kan)

Stewart Grace Adele (Mrs A Fullenwider) (la 1892-5) Home 7209 Harvard Av Chicago

STEWART Gwendolyn (g h sc 1908-9 AM AB(LeStan) '00 Also Pratt Inst 1900-2 & King's Coll Women London 1909) Instr H Econ & Dir Cafeteria State Normal Santa Barbara Cal

Stewart Harold Burton (arch eng 1909-13 Also U Wash) Arch Gen Del Seattle

STEWART Harold Wilson (ag 1904-9 BS Assoc Soil Physics U Ill Ag Exp Sta 1909-15) Asst Prof Soils U Wis 1915- Soils Bldg Madison Wis

Stewart Harvey Gardner (acad 1901-2) Prairie Home Ill

†Stewart Helen Amanda (su 1903) Chicago

?Stewart Henry Samuel (g philos 1909-10 AB(Greenville) '09) Fairfield Ill

Stewart Homer Willis (e eng 1907-9) Gasoline Eng 652 E Peru St Princeton Ill (Scott Sask Can)

STEWART James Samuel (c eng 1905-9 BS) Ag R2 Scranton Ia (Box 33 Toulon Ill)

Stewart Jay (su 1915- Also Ottawa U) Dir Athl H Sch Chanute Kan

Stewart Jennie Margaret (Mrs A G Hill) (sp h sc 1904-5) Home Genoa Ill

?Stewart John Archie (su 1903) Burlington Ia (Mahomet Ill)

Stewart John Hardin (acad 1896-8 sp 1898-1900 MD(Barnes Med) '08) Med Exeter Ill

STEWART John Pogue (sc 1901-2 AB MS(Cor) '03 PhD(do) '11) Prof Exp Pomol Pa St Coll State College Pa

†Stewart John Ross (e eng 1908) 5419 Frink St Austin Sta Ill

STEWART John Truesdale (c eng 1889-93 BS 1907-9 CE) Prof & Chf Ag Eng U Minn University Farm St Paul Minn

Stewart John Wesley (c eng 1904-7 Also NW U) Mun Eng 2121 Central St Evanston Ill

Stewart John Wilson (su 1915 Also Geneva Coll) 616 S Minnesota Av Sioux Falls SD

Stewart Kenneth Mason (ag 1913-14) 9313 Hoyne Av Chicago

STEWART LeRoy (l 1909-11 LL B Also S Ill St Nor) Law Murphysboro Ill (Ava Ill)

Stewart Mrs LeRoy (see Eck Josephine A)

Stewart Lulu (Mrs W R Roberts) (la 1885-6) 2064 McCormick Bldg Chicago

†STEWART Mabel (Mrs C N Cole) (sc 1892-5 BS) 45 King St Oberlin O

*Stewart Maggie L (Mrs O W Hoit) (la 1872-8) d May 19 1885 Geneseo Ill

STEWART Margaret Esther (Mrs H E Robbins) (sp 1871-5 ML) Teach 6919 Bonsallo Av Los Angeles

Stewart Martha (Mrs C E Taylor) (la 1910-11 AB(NW) '13) Home Rossville Ill

?Stewart Mary Ella (su 1905 Also W

Ill St Nor) Bushnell Ill
Stewart Mary Isabel (acad 1908-11) Urbana Ill
Stewart Mary Louise (acad 1898) Exeter Ill
Stewart Melville Boicourt (min eng 1906-11) Min Eng 413 Park Av Pekin Ill
STEWART Miles Vincent (e eng 1897-1901 BS) Chf Eng Mex Gen Elec Co Foreign Dept Gen Elec Co Schenectady NY
STEWART Myron Boyd (ag 1906-10 BS) Adv 461 Market St San Francisco
?*Stewart* Naomi Carrie (acad sp mus 1899-1900) Champaign Ill
Stewart Ralph Walter (sp ag 1903-5) Ag Hanna City Ill
Stewart Raymond John (la 1913-14) Time Clk 15211 Lexington Av Harvey Ill
STEWART Robert (g agron 1908-9 PhD BS(Utah)'02) Assoc Prof Soil Fertil & Assoc Chf do Ag Exp Sta U Ill 1915- 1206 W Park St Champaign Ill
Stewart Robert E (ag 1873-5) Ag Athena Ore
Stewart Robert Earle (e eng 1909-12) Ag Athena Ore (403 E Chippewa St Dwight Ill)
STEWART Robert Jaques (m eng 1900-4 BS) Sales Mgr Ret Mach & Insulation Dept H W Johns-Manville Co 2316 Morgan Av Chicago
Stewart Mrs R J (see Houser Edith B)
Stewart Robert Wright (sp ag 1903-5) Ag Hebron Ill
?*Stewart* Samuel S (acad 1884-5) Champaign Ill
Stewart Samuel Thomas (sp ag 1902-3) Ag R1 Biggsville Ill
Stewart Mrs Stanley E (see Smith Georgiana D)
Stewart Mrs Thomas (see Gale Frances A)
?Stewart Una (sp 1872-3) Urbana Ill
Stewart Walter (acad 1882-3 '84-5) Wilmington Ill
STEWART Walter Morgan (e eng 1903-7 BS) Sales Agt 1909 Livingston St Evanston Ill
?Stewart Walter Newton (acad 1876-7 '80-2 ag 1883-4) Joliet Ill
*STEWART William Bowen (l 1899-1902 LL B) d Jan 19 1913 St Paul Minn
Stewart William J (la com 1875-7) Ag R1 Moline Ill
?*Stibott* John Peter (acad 1892-3) Davenport Ia
STICE Henry Sylvester (su 1907&'08&'09&'10&'12 sc 1914-15 AB Also Ill St Nor U) Supt Schs Virginia Ill
Stice Kenneth Seymour (cer eng 1911-) Stu 1005 W Illinois St Urbana Ill
Stice Ostin Angus (ag 1915-) Stu Waverly Ill
?Stickle Will Henry (ag 1875-7) Macomb Ill
Stickler Charles Arthur (ag 1913-15) Ag R8 Canton Ill (545 E Locust St)
Stickler John Harrison (chem eng 1912) Supt Schs Baldwin Ill
Stickles Arndt Matthis (g 1897-8 AB (Ind)'97) Prof Hist & Gov W Ky St Nor Bowling Green Ky
?Stickling Nora Benedicta (su 1911) 1010½ W California Av Urbana Ill
†Stickney Ida Meribeth (lib 1912-13 AB(Beloit)'04) Warren Ill
Stickrod Thomas Jacob (su 1906 B Ped(Greer)'01) Ag & Teach Allerton Ill
Stidman Melissa Geneva (ag 1915- Also Ill St Nor U) Stu Mahomet Ill
STIDSTON Russell Osborne (AB(Le-Stan)'11 AM(do)'12 PhD(do)'14) Asst Engl U Ill 1914-15) Inst Engl U Wash Seattle (757 Homer Av Palo Alto Cal)
STIEFEL Ira Brokaw (e eng 1908-12 BS) Eng Westinghouse Elec & Mfg Co 600 Mulberry St Wilkinsburg Pa (Litchfield Ill)
STIEGELMEIER Lilly (g hist 1914-15 AM BS(Ill Wes)'12) At home & Teach Bloomington Ill
Stiegemeyer Clara Marie (la 1915-) Stu 2122 Benton St St Louis
Stiegermeyer Gustav F W (su 1913) Champaign Ill
Stienecker John Alvin (su 1915) 4014 Grand Blvd Chicago
Stiff Ethel (su 1913 Also S Ill St Nor) Harrisburg Ill
STIFF Ross McGehee (sc 1905-8 BS Also Ill Coll) Chem Corn Products Refin Co Argo Ill (321 E Poplar St Harrisburg Ill)
STIFLER William Warren (g physics & math 1906-8 AM 1910-11 PhD AB (Shurtleff)'02 Lect Physics U Ill 1907-11) Instr Physics Col U Fayerweather Hall New York (Upper Alton Ill)
Stiles Abbie (acad 1902-3) Fisher Ill
Stiles Charles L (m eng 1869-70) Arch 2416 Parker St Berkley Cal
Stiles LeRoy Christie (la 1913-15 com 1915-) Stu 419 S Scoville Av Oak Park Ill
Still Iva Marguerite (la 1901-3 AB

(Millikin)) Teach H Sch 101 Peck St Muskegon Mich (930 Lincoln Av Decatur Ill)
Still Samuel Jay (sp 1896-8) Merc Cerro Gordo Ill
Stillwell Genevieve Maud (ag h sc 1913-14 su 1915) Stu 402 E Green St Urbana Ill
Stillwell Helen (la 1913-) Stu 402 E Green St Urbana Ill
Stillwell Homer A (la 1878-80) V-Pres Butlar Bros Co Chicago
Stillwell John Franklin (sp ag 1909-11) Ag R8 Meadowvale Farm Shelbyville Ill
Stilz Clara Louise (la 1907-8) Clk 1019 Dearborn Av Chicago (Sublette Ill)
Stimes Harriette Lenore (su 1908 Also U Mich) Teach Capron Ill
?*Stimpson* Edwina (acad 1885-6) Onarga Ill
Stine Clarence Jefferson (sp ag 1907-8 acad 1908-9) Ag Edelstein Ill
Stine Cleo Edwin (ag 1915-) Stu Stronghurst Ill
Stine Guy Edward (sp ag 1904-5) Hatter 209 N Union Av Pueblo Colo
*Stine John Carl (sc 1901-3 AB g 1903-5 AM) d Assumption Ill
Stingley Mrs H E (see Moses Ethelin A)
?Stinnette Emma Eloise (la 1908-9) 609½ W White St Champaign Ill
Stinnette Fred Welbourne (acad 1898-9) Carmi Ill
Stinson Ira S (c eng 1910-12 mun eng 1913-15 BS) 110 W Grenn St Champaign Ill
Stinson Lavina Shriver (h sc 1912-14 AB Also W Ill St Nor) Teach 348 W Calhoun St Macomb Ill
†Stinson Lawrence Browning (la 1906-8) Merc 1900 Main St Evansville Ind (1501 Upper Second St)
Stinson Mary Edna (su 1914 AB (Western Coll) '09) Teach H Sch 110 W Green St Champaign Ill
Stinson Rita (ag h sc 1913- Also Kan St Ag Coll) Stu 110 W Green St Champaign Ill
Stinson Spencer A (c eng 1901-8 BS) Draft NYC&HR RR 516 E Fifth St Chattanooga Tenn (Blairstown N J)
†Stipes Bess Wesly (Mrs Morris Hecker) (sp la 1905-7) Home 617 W Hill St Champaign Ill
†Stipes Opal (Mrs Edward S Pilcher) (la 1900-1) Home W Park Av Champaign Ill
Stipes Royal Arthur (l 1899-1901) Merc Champaign Ill
Stipp Blanche (acad 1909-11 mus 1911-15 B Mus) Mus NH DVS Danville Ill (211 E John St Champaign Ill)
Stipp Daniel Webster Voorhees (su 1907&'10&'15 Also Valparaiso U & Ind U) Teach 505 Grant St Danville Ill
Stipp Frank Vennum (sc 1909-13) Missionary Loaog Ilocos Norte PI
Stipp Maud (la 1910-11) Bkpr Bus Ofc U Ill 1915- 211 E Daniel St Champaign Ill
Stiritz Benjamin Andrew (ag 1914-) Stu 217 S 14th St Murphysboro Ill
Stirton James Crear (c eng 1912- Also Lewis Inst) Stu 641 Monticello Av Chicago
STITES Katherine (Greer Coll 1895-7 U Wis su 1904) Lib Asst U Ill 1915- 920 W Illinois St Urbana Ill (Hoopeston Ill)
Stitt Don Prather (sp ag 1911-12) Ag Williamsville Ill
Stitt Harry Wiley (sp ag 1900-1 acad 1901-2) Ag Alpha Ill
Stitt Raymond De Vries (e eng 1911-15 BS Also Beloit Coll 1909-11) Commercial Man Commonwealth Edison Co Chicago (11033 Esmond St Morgan Pk Ill)
Stitt William Berryman (sp ag 1900-1) Ag St Thomas ND
†Stitt William Clarence (m eng 1903-5 '06-7) Onarga Ill
Stitzel Clarence Miller (ag 1908-12 BS) Ag Nelson Ill
Stock Erma Martha (Mrs R H Hopkins) (la 1910-11) Home 1109 E 54th Pl Chicago
Stockbarger Mrs L E (see Digby Alice)
Stockdale Thomas Elmer (c eng 1913-) Stu Grand View Id
Stockenberg Ruben (m eng 1915-) Stu 1920 Kishwaukee St Rockford Ill
Stocker Charles Herbert (acad 1899-1901 m eng 1901-3) Heating & Plumbing Highland Ill
Stocker Cornelius (ag 1904-9 BS) Sales Helvetia Milk Condensing Co Lamar Colo
Stocker Edward LeRoy (sp m eng 1902-4 DO (N Ill Opthal) '07) Jeweler & Opt 336 S Lafayette St Macomb Ill
*Stocker Edwin Warren (arch eng 1890-4 BS) d 1894 Rock Island Ill
Stocker Harry Frederick (c eng 1912-) Stu Highland Ill
†Stocker Lawrence Orville (arch eng 1907-12 BS su 1915) 115 Sherman St Pana Ill

Stockert William Arthur (acad 1900-1) Pekin Ill
Stockfleth Berger (e eng 1911-14) Teach Indus Arts H Sch Whiting Ind (3044 W North St Chicago)
Stockham Herbert Clarke (acad 1905-6 m eng 1906-7) Mfg 1231 N 32nd St Birmingham Ala
STOCKHAM William Henry (m eng 1881-5 BS) Mfg 1231 N 32nd St Birmingham Ala
Stockham Mrs W H (see Clark Kate F)
†Stocking Lena Keefer (la 1899-1901) Morrison Ill
Stockmar Walter Max (m eng 1900-1) Foreman Physical Lab Ill Steel Co 7672 Coles Av Chicago
Stocks Harrie Blaine (sp ag 1899-1901) Ag & Arch Rl Whitehall Mich
Stocks Mary Belle (h sc 1912-14 Also Central Coll) At home 612 Jones St Garden City Kan
Stockton Dean Bales (m eng 1915-) Stu Sidell Ill
†Stockton Lalla Rookh (sp la 1898-9) Burlington Ind
Stockton Washington Withrow (ag 1915-) Stu Sidell Ill
Stoddard George Wellington (arch eng 1913-) Stu 784 Stowell Av Milwaukee
STODDARD Ira Jay Jr (la 1873-7 Cert ME'85) C Eng Pella Ia
Stoddard Mabel Frances (la sc 1914- Also Washington DC Nor Sch) Stu The Hudson Washington
¶Stoddard Nina Lovejoy (la 1903-4) 514 N 64th Av Oak Park Ill
*Stoddert Thomas (gen 1868) d Charleston Ill
Stoeckmann Harry George (c eng 1904-6) C Eng 318 E Main St Medford Ore (823 Dakota Av)
STOEK Harry Harkness (BS(Lehigh) '87 EM(do)'88 Instr Min Met & Geol Lehigh U 1890-3 Asst Prof Min & Met Pa St Coll 1893-7) Prof Min Eng U Ill 1909- 1103 W Illinois St Urbana Ill
Stoffel Clara Verona (su 1909) Teach West McHenry Ill
Stoffel Clarence Milton (c eng 1913-15 BS(Christian Bros)'12) Eng 3892 Humphrey St St Louis
Stoggin Mrs H L (see Romine Lou)
Stokes Alfred Edward (c eng 1908-11 Also U Chgo) RR Supplies 6042 Ingleside Av Chicago
†*Stokes* Birdie Cornelia (acad 1890-2) Urbana Ill
STOKES Claude Newton (g math 1913-14 AM AB(McKendree)'13) Teach H Sch Carmi Ill (Crossville Ill)
Stokes Clifford Sharp (ag 1911-12) Mgr Cement Products Plant Edinburg Ill
Stokes Hiram White (sc 1911-12) Ag Edinburg Ill
**Stokes* Hurlie Albert (acad 1891-2) d Carthage Ill
Stokes John Edward (su 1915 Also W Md Coll) Bridgeport Ill
STOKES John William (e eng 1908-12 BS g 1912-13) E Eng Gen Elec Co 510 Dwight Bldg Kansas City Mo
†Stokes Louis O'Connor (la 1912-13) 413 Main St Anna Ill
Stokes Wallace R (acad 1886-7) Bellmore Ind
Stoll Frank Henry (la 1915-) Stu 1504 Euclid Av Chicago Heights Ill
Stoll Laura Louise (la 1914- Also U Chgo) Stu 42 W 15th St Chicago Heights Ill
Stolle Bonard Franklin (acad 1905-6 su 1909 sp la 1911-12) c/o Standard Oil Co Richmond Cal (c/o A F Shedeco U Wash Seattle)
Stolle Ida Josephine (Mrs A F Shedico)(acad 1903-5 sp la & mus 1905-8) Home 4723 Brooklyn Av Seattle (1017 W Oregon St Urbana Ill)
*Stoller LeRoy A (la 1904-5) d April 8 1905 Herrin Ill
Stolp Ray Norton (c eng 1907-8 Also Memorial U) Asst Cash Merc Nat Bk 204 S Fourth St Aurora Ill
Stoltey Ada Gay (Mrs H A Prince) (sp 1891-2) Merc 1923 Aldrich Av S Minneapolis (4200 Queen Av S)
Stoltey Benjamin Franklin (acad 1890-1 arch 1891-4) Christian Sc Pract 107 S Elm St Champaign Ill
Stoltey Emma Maria (Mrs E C Paul) (acad 1895-7) Home Peoria Ill (211 E White St Champaign Ill)
Stoltey Ethel Lynette (la h sc 1914-) Stu 206 W Elm St Urbana Ill
†*Stoltey* Hazel Dott (acad 1902-3) Champaign Ill
STOLTEY Ida May (Mrs G R Petty)(la 1884-8 Cert) Home Oklahoma City (R10 Champaign Ill)
Stoltey Jennie Florence (acad 1895-7 sp la 1897-9 su 1907&'08) Teach 107 S Third St Champaign Ill
Stoltey Marie Jennie (Mrs H T Nafziger)(h sc 1909-13) Home 1157 E 62nd St Chicago
Stoltey Pansie Blossom (Mrs J C Morehead)(acad 1896 la 1898-1900) Home 1007 N Neil St Champaign Ill

Stoltz Fred W (acad 1894-5) Pekin Ill
Stoltz Mrs Mary Anderson (Mrs H C) (su 1906 Also UC Coll & E Ill St Nor) Teach Sumner Ill
Stone Mrs A L (see Van Deventer Mary E)
Stone Albert Geeten (arch eng 1912-) Stu 1431 N Hamlin Av Chicago
Stone Albert James (acad 1893-4 m eng 1894-7) Sec & Treas E M Miller Mfg Co 1637 Jersey St Quincy Ill
Stone Charles Arthur (cer eng 1915-) Stu 1400 S Halsted St Chicago
Stone Charles Holmes (g lib 1914-15 MA(Ga) '13) 685 S Lumpkin St Athens Ga
STONE Charles Newhall (m eng 1900-4 BS) Mfg 1636 Main St Quincy Ill
†STONE Clyde Ernest (l 1901-3 LL B) 1140 Glen Oak Av Peoria Ill
STONE Edison Harris (m eng 1905-10 BS) Eng Dept Lunkenheimer Co 2429 Fairview Av Cincinnati
STONE Edna Louise (la 1910-12 AB Also Knox Coll) Teach Morrison Ill Sycamore Ill
*Stone Edwin (sp la 1872 & '73) d Sycamore Ill
?*Stone* Ethel (acad 1891-2) Champaign Ill
Stone Frank Lemuel (c eng 1890-4) Consult C Eng 2112 Spaulding Av Chicago
Stone George William (ag 1915-) Stu Potomac Ill
STONE Hal Marot (l 1901-3 LL B) Law 30 W White Pl Bloomington Ill
Stone Mrs H M (see Burrill Mildred A)
STONE Herbert King (AB(Mich) '05 Also U Chgo 1910-15) Asst Rom Lang U Ill 1915- 903 W Illinois St Urbana Ill
†Stone Jessie Ruth (su 1905&'07 Also Mich St Nor) Pekin Ill
Stone John F (acad 1880-1) Ag Mason City Ill
Stone Mrs John (see Tripp Bettie E)
?*Stone* Lycurgus Hollenbeck (acad 1892-3) Weldon Ill
?*Stone* Lysias Craig (acad 1892-3) Weldon Ill
Stone Mabel Gertrude (la 1907-10) Teach 1520 Wabash Av Mattoon Ill
†Stone Mabel Gladys (h sc 1910-11) Morrison Ill
†Stone Othello Raymond (arch 1910-13 Also Ia St Coll) R2 La Claire Ia
STONE Paul Prince (la com 1904-8 AB) Bkpr Ashton Id
Stone Pearl Anjanet (lib 1915- B Pe(Mo St Nor) '08) Stu Grand & Delaware St S Springfield Mo
STONE Percy Allen (e eng 1892-6 BS) Ag R4 Springfield Ill
Stone Mrs Porter E (see Touzalin Clara B)
Stone Romaine Wilkinson (acad 1907-8 e eng 1909 Also Mich Ag Coll) Comm Artist 5320 Kimbark Av Chicago
Stone Ruth Elizabeth (su 1914 Also E Ill St Nor) Newman Ill
?*Stone* Sarah Effie (acad 1892-3) Weldon Ill
STONE Tom Candy (ag 1910-14 BS) Teach Ohio St U Columbus O
Stone Walter W (acad 1898-9 sp 1899-1900) Seed Merc Mason City Ill
Stone William Samuel (la 1915-) Stu Villa Ridge Ill
Stonehouse Earl (e eng 1911-12 Also U Wis) R Est Larimore ND
†Stoner Howard G (su 1901) Henry Ill
Stoner Inez Amanda (Mrs J F Kyte) (sp a&d 1898-9 1901-4) Home 327 S Market St Paxton Ill
Stoner Loren Norton (ag 1915-) Stu R1 Pittsfield Ill
Stoner Mabel Edith (Mrs O L Wright) (sp mus 1907-9) Home 885 E Elm St Canton Ill (Burnside Ill)
Stonier Don Duane (ag 1911-13) Ranch Flagstoff Ariz (Toulon Ill)
Stonier Robert Briscoe (la com 1910-11) Merc 3017 S Adams St Peoria Ill
STOOKEY Daniel Wesley (m eng 1872-6 Cert) Owner Brick & Tile Fact 1265 Second Av Cedar Rapids Ia (400 Fifth Av)
STOOKEY Helen Florence (Mrs H S Wilkinson) (la 1900-4 AB) Home 301 37th St Milwaukee
STOOKEY Marshall Childs (ag 1900-2 c eng 1902-5 '06-7 BS) Ag Harristown Ill
Stookey Roy Wayland (c eng 1904-5) Arch 409 Cedar St Ottawa Kan (Belleville Ill)
Stookey Sherman Columbus (sp ag 1907-8) Ag Belleville Ill
†Stoolman Almond Winfield Scott (sp 1891-2 acad 1892-3 sc 1893-7) Champaign Ill
Stoolman Mrs A W (see Franklin Lois G)
Stoolman Myrtle Loa (Mrs R H Wahl) (sp 1899-1900) Home 6148 Eberhardt Av Chicago
Stophlet Mrs (see Gilmer Eleanor A)

CHEMICAL LABORATORY

Stophlet Anna Clara (la 1909) Teach 3616 Charlotte St Kansas City Mo
STOPP Gerald Darfield (la 1911-15 AB) Stu NW U Plainfield Ill
Stoppel Fred Herbert (su 1915) Stu Carleton Coll Northfield Minn (420 W Third St Rochester Minn)
Storer Esther Susie (la 1914-) Stu 302 S Cherry St Centralia Ill
Storer Frances Louise (la 1904-6 AB (Bryn Mawr) '10) Teach H Sch 2249 Glenwood Av Toledo O
†Storer Frederick Edward (acad 1885-6 arch 1886-90) Spring Ranch Neb
STORER James (g geol 1914- AB (Cor) '12 AM(do) '14 Instr U Okla 1912 do Cor U 1912-14 Asst Instr Geol U Ill 1914-15) Prof Geol & Geog E Ill St Nor 1515 Third St Charleston Ill (666 Humbolt Pky Buffalo)
Storer Martha Grace (sp mus 1904-5) 2249 Glenwood Av Toledo O
Storer Walter Henry (la 1915-) Stu 302 S Cherry St Centralia Ill
Storey Mrs (see Mulliken Phoebe)
*Storey Carl Vawter (c eng 1909-10) d Jan 10 1910 Columbus Ind
STOREY Ellsworth Prime (arch 1898-1903 BS) Arch 260 Dorfeel Dr Seattle
Story F Stanley (la com 1914-15) 768 N Second St Rockford Ill
Storey Lester John (sp ag 1911-13) Ag Shabbona Ill
Storey Mrs W M (Searle Jessie E)
Storm Clarence Monroe (sp ag 1904-5) Ag Vaughn Mont (Marley Ill)
STORM Howard Charles (la 1902-5 AB) Supt Sch 935 W Eighth St Anderson Ind (Maquoketa Ia)
Storm Mrs H C (see Ballow Mary E)
Storm Mable Fern (la 1915- Also Millikin U) Stu Morrisonville Ill
Storm Myrtle Parke (g sociol 1915- AB(Eureka) '08) Stu Lexington Ill
†Storm Walter Andrew (sp ag 1904-5) R2 Lockport Ill
Storm William Homer (g philos 1915- AB(Eureka) '13) Stu Lexington Ill
†Stormberg Julian Willis (c eng 1902-3) Chicago
*Storment Edgar Lafayette (sc 1895-6) d Aug 6 1898 Tempe Ariz
Storment Mrs Mary Hill (Mrs E L) (Mrs S A Frazier) (sc 1895-6) Home Centralia Ill
Storms Lewis Stanley (ag 1911-12 Also Mich Ag Coll 1909-11) Ag R4 Niles Mich
Storms Mabel Moore (Mrs J D Harris) (a&d 1898-1901) Home R2 Ontario NY
†Storr Phillip August (c eng 1909-10) Chatsworth Ill
?Storrs Martha (la 1897-8) Creston Ia
STORY George (c eng 1870-4 Hon CE '94) C Eng 1342 Garden St San Louis Obispo Cal
Story Mrs Gertrude A (la 1915 Also Monmouth Coll) Home 905 S Busey Av Champaign Ill
Story Helen Dale (g hist 1915- BA (Monmouth) '12) Stu 916 Auburn Av Chariton Ia
STORY Russel McCulloch (AB(Monmouth) '04 MA(Harv) '08 Instr Clark Coll 1909-10 Instr Monmouth Coll 1910-14) Instr Pol Sc U Ill 1914- 905 S Busey Av Urbana Ill
Stotlar Edwin (sp la 1896-8 Also Ind U) Merc 106 Hamlet St Marion Ill
Stott Mina Evelyn (sc 1911-12 Grad N Ill St Nor) Teach 903 N First St Dixon Ill
STOUFFER Ellis Bagley (g math 1908-11 PhD BS&MS(Drake) '07 Instr Math Drake U 1907-9 Instr Math U Ill 1911-14) Asst Prof Math U Kan Lawrence Kan
Stouffer Mrs Ellis (see Shepard Anna L)
†Stouffer Emmert Talmage (l 1910-11) Gibson City Ill
Stouffer Ernest Lawrence (arch eng 1913-14 '15-) Stu 315 W North St Decatur Ill
STOUGH Glenn Howenstein (mun eng 1909-13 BS) Clk 613 City Hall Chicago (6357 Normal Av)
STOUT Earl Boyd (m eng 1911-15 BS) Inventory Man 5470 Blackstone Av Chicago (407 Billings St Elgin Ill)
STOUT Elizabeth Ten Eyck (la 1905-8 BLS '08-9 AB Also Western Coll & U Mich) Libr 1406 Pearl St Sioux City Ia
STOUT Frank Lewis (ag 1907-11 BS) Ag R23 Glenarm Ill
STOUT John Philemon (ag 1905-9 BS) Ag R15 Chatham Ill
Stout Mrs J P (see Sprague Villa M)
†Stout Ray Davidson (sp ag 1911-12) 1227 S Seventh St Springfield Ill
Stout Samuel Philemon (sp ag 1903-5 Also Sangamon Coll) Ag Glenarm Ill
Stoutenborough George (la com 1914-15 com 1915 Also Millikin U) Ag Maroa Ill
Stoutzenberg Florence Thomas (ag h sc 1912-) Stu Greenville Ill
†Stover Bessie Esther (lib 1906-7 BS (Ia Ag) '01) 336 S Clinton St Iowa

City Ia
Stover Earl Bertram (e eng 1914-) 710 S Elmwood Av Oak Park Ill
Stover Nellie Edith (Mrs E L Mitchell) (sp mus 1904-5 '06-7) Home Mahomet Ill
†Stover Orville Orlando (sp ag 1912-13) Mahomet Ill
Stowe Lloyd Richard (acad 1901-2 m eng 1902-6) M Eng Laclede Christy Clay Products Co St Louis
Stowe Robert Harlan (ag 1914-15) Ag Camp Point Ill
Stowell Charles C (acad 1877-8) Mt Carmel Ill
Stowell Charles Edward (acad 1902-6) Tampa Fla
STOWELL Charles Jacob (g econ 1915-AM '15 BS (Ill Wes) '11) Stu 607 S Clinton St Bloomington Ill
†Stowell Hanson Abbott (acad 1889-90 la 1890-3) Mintr Pine Bluff Ark
Stowell Leslie Rockwell (sp ag 1906-7) Ag R2 Ashland Ill
STRACHAN Earle Kenneth (g chem 1908-10 MS '10-12 PhD BS (Worcester Inst) '08 Asst Chem U Ill 1909-11 Instr do 1912-14) Instr Chem U Minn 1914- U Minn Minneapolis (61 Maitland Av Montello Mass)
Strachan Mrs E K (see Wright Lela M)
Strader Edna Louise (su 1913 BS (Millikin) '10) 211 Howe Av Decatur Ill
STRAIGHT Fleda De Vere (Mrs C H Myers) (lib 1903-8 AB&BLS Asst Catg U Ill lib 1908-9) Home 203 Prospect St Ithaca NY (Fonda Ia)
STRAIGHT Gladys Lee (Mrs L A Wood) (la 1906-12 AB) Home Fonda Ia
STRAIGHT Halver Rufus (m eng 1903-7 BS Also Ia Coll) Clay Products Mfg Adel Ia
Straight Mrs H R (see Hoge Lura E)
Straight Ina Lue (Mrs W D Holtzman Jr) (acad 1908-9 h sc 1909-10) Home 325 Southern Trust Bldg Little Rock Ark
Straight Lulu Mae (Mrs C M Mathews) (sp 1894-5) 103 W Green St Urbana Ill
STRAIGHT Maude Wheeler (Mrs A P Carman) (sp 1898-1900 AB (Welles) '92 Instr Lib Econ & Ref Libr U Ill 1898-9 Asst Prof do 1899-1900) Home 908 W California Av Urbana Ill
Straight Merton Taunor (ag 1914- Also Grinnell Coll) Stu Fonda Ia
Straight Oma Ruth (Mrs E H Fairburn) (sp la 1909-10 acad 1910-11) Home Fonda Ia
Straight Ruth (su 1915- Also U Chgo) Teach Western Springs Ill
Strain Mrs (see Bruce Frances M)
†Strain William Francis (la 1901-2) Beaver Creek Ill
†Strait James Foster (l 1909-11) Normal Ill (Roodhouse Ill)
†Straley Edwin Everett (su 1908 BS (McKendree) '06) Clay City Ill
STRAND Carl John (g econ 1907-8 AM AB (Augustana) '07) Stu Mass Ag Coll Amherst Mass
STRANG Robert Leon (ag 1911-15 BS) Ag Wadsworth Ill
Strang Victor Hughes (su 1910 BS (Beloit) '09) Ag Antioch Ill
Strange John Blanchard (sp ag 1902-3 Also Mich Ag) Ag Grand Ledge Mich
Strasser Rolland John (m eng 1906-10) Eng c/o Sargent & Lundy 72 W Adams St Chicago (201 Mississippi Av Joliet Ill)
Strathern N Grant (la 1914-) Stu Bellevue Apts Madison Wis
Strathman John Herman (ag 1911-13) Foreman Unit Constr Co Cedars Quebec Can (602 Prince St Pekin Ill)
Stratton Bernice Elizabeth (la h sc 1912-) Stu 5850 Race Av Chicago
Stratton Mrs Chauncey (see Courtney Martha E)
Stratton Grace Bruce (la 1912-) Stu 1018 E Ninth St Chattanooga Tenn
Stratton Izaak Harris (acad 1897-8 sp law 1898-1901) Pres & Gen Mgr Cal Elec Garage Co Los Angeles (441 S Catalina Av Pasadena Cal)
Stratton Perry Johnthan (ag 1905-6) Ag Momence Ill
STRATTON Samuel Wesley (acad 1880-1 m eng 1881-4 Cert BS '86 Hon D Eng '03 Hon D Sc (Cambridge) '08 Instr Math & Asst Prof & Prof Physics & E Eng U Ill 1885-92 Prof Physics U Chgo 1892-1901) Dir Nat Bur Standards The Farragut 17th & First Sts NW Washington
Stratton William Thomas (chem eng 1912-13 Also Ore Ag Coll) Gas Eng Stevensville Mont
Straub Ernest J (su 1914 Also Washington U) Asst Bldg Constr Foreman 2320 Harrison St Kansas City Mo
Straub Walter Fred (la & chem eng 1915-) Stu 613 Arlington Pl Chicago
STRAUCH Bernard Andrew (la & law 1903-8 AB '08-10 JD) Photog 629 S Wright St Champaign Ill

Strauch Mrs B A (see Ashton Pearl W)
STRAUCH Bertha Henrietta (h sc 1907-12 AB) Teach Elgin Ia
STRAUCH Clara Marie (h sc 1905-9 AB Also Cor Coll) Lunch Room University ND
Strauch Donald Jay (ry e eng 1915- Also Bradley Poly) Stu 1007 Peoria Av Peoria Ill
Strauch Donald William (acad 1910-11 su 1915) Photog Cor Busey & Ohio Sts Urbana Ill
STRAUCH Hilda Louise (ag h sc 1905-9 BS) Teach Central H Sch 3212 Clinton Av S Minneapolis
STRAUCH Oswald Frederick (m eng 1902-6 BS) Ranch Killam Alta Can
Strauch Richard Peter (sp ag 1905-7) Photog 629 S Wright St Champaign Ill
Straus Stanley James (ag 1911-12 Also Howe Sch Ind) Bnk Ligonier Ind
?Strauss Edwin Nelson (sp 1895-6) St Louis
STRAUSS William (sc 1890-4 BS) Merc Pittsfield Ill
Straw Walter Addison (la 1913-14 Also Wheaton Coll) Chem 213 Washington Av Wheaton Ill
Strawbridge Ernest Thomas (su 1914) Appraisor 519 W Madison St Danville Ill (1125 Oak St)
Strawn Evalyn (la 1906-8 Also Ind U & U NY) Teach Albion Ill
STRAWN James Albert (m eng 1903-7 BS) Supt Steam Heat Dept Cent Ill Light Co 316 S Jefferson St Peoria Ill
Strawn John Elliott (sp m eng 1902-5) Adv Specialist Peoria Ill
STRAWN John Harris (la 1893-6 1900-1 AB) Law & Nat Bk Receiver Waynesburg Pa (Albion Ill)
STRAWN Myrtle (la 1902-6 AB Also U Mo & Col U) Teach Albion Ill
Strawn Paul (ag 1915-) Stu 613 South E St Jacksonville Ill
Strawn Robert Emerson (ag 1914-) Stu Pleasant Plains Ill
Strawn Virginia (sp la 1907-8 Also Ind U) Teach Albion Ill
*Strawn Wilder T (la 1871-3) d Feb 20 1910 Odell Ill
Streat Consuela Elvira (la h sc 1914-15) Stu 515 E "C" St Belleville Ill
STREED Elsie Judith (h sc 1911-14 AB Also NW U) Teach 796 Grand Av Waukegan Ill
Streed Felix Lewis (c eng 1914-) Stu 796 Grand Av Waukegan Ill
Street Lester Chapin (c eng 1893-4 Also U Wis) C Eng 322 Madison Av Dixon Ill
STREET Marietta Louisa (Mrs H M Price) (lib 1899-1903 BLS) Home 5918 Erie St Chicago
Streeter Floyd Benjamin (g hist 1914-15 AM (Kan) '12) 941 Connecticut St Lawrence Kan
Streeter Harrison John (l 1913-14) 4001 Drexel Blvd Chicago
Streeter Harry Sweet (acad 1909-10 law 1910-11 LL B (Ill Wes) '14) Law Kankakee Ill (Grant Park Ill)
STREFF Albert Paul (c eng 1905-9 BS) C Eng Supt Constr Swift & Co 5250 Kenmore Av Chicago
†Streff Harold Peter (arch eng 1911-14) 5250 Kenmore Av Chicago
Strehlke Albert LaPool (la 1914-) Stu Meeker Colo
*Strehlow Clara Christine (sp mus 1904-6) d 1915 Wabash Ind
STREHLOW Cornelia Emma (Mrs W H Adams) (la 1901-3 AB) Home 243 E Hill St Wabash Ind
STREHLOW Oscar Emil (c eng 1892-6 BS g 1910-11 CE) Chf Eng c/o James O Heyworth Eng & Contr 727 Michigan Av Evanston Ill
Strehlow Paul Valentine (arch eng 1910-13 Also Bradley Poly) c/o V Jobst & Sons 2407 Seventh Av Peoria Ill
*STREID Joseph Benjamin (la 1904-8 AB) d 1909 Metamora Ill
STREIGHT Laura Allana (lib 1897-9 BLS) Franklinville NY
Streitmatter David Robert (acad 1910-11 sp ag 1911-13) Ag Edelstein Ill
Stremmel George Stephens (la 1915- Also W Ill St Nor) Stu 219 E Carroll St Macomb Ill
Stretch Lenna (la com 1914-) Stu 704 S Main St Newcastle Ind
†Streuber Emma Wilhelmina (h sc 1908-9 Also E Ill St Nor) Greenville Ill
?Stribling Edgar M (ag 1870-2) Duquoin Ill
?Stribling John B (m eng 1871-2) Duquoin Ill
Strickland Ray Malcolm (ag 1911-) Stu 810 W Stoughton St Urbana Ill
Strickler Roy S (sc 1912 Also NW U) R Est 400½ Main St Keokuk Ia
Stringer Joseph Kenneth (la com 1913-15 com 1915-) Stu 4540 Racine Av Chicago
Stripp Curtis (m eng 1871-2) c/o Ill Cent RR 4435 Langley Av Chicago

†Stripp R G (m eng 1873-4) Ill Cent RR Shops 4435 Langley Av Chicago
Stritesky Mrs L R (see Ice Meldora)
?Stritesky Louis (sp arch 1888-90) Tabor Minn
Strobach Richard Maupin (ag 1913) Stu U Mo Rolla Mo
STROBRIDGE Thomas Ralph (c eng 1905-10 BS) C Eng Marquette Cement Co 603 Fifth St La Salle Ill
Strock Faraday James (c eng 1911-13) Foreman Hardware Factory 811 Second Av Sterling Ill
STROHEKER Frank Sewall (la 1910-15 AB law 1915-) Stu R2 Barry Ill
STROHM Adam Julius (lib 1898-1900 BLS AB(Upsala) '88 Lib Order Clk U Ill 1889-1900) Libr Pub Lib Detroit (138 Burlingame Av)
Strohm Mrs A J (see McConnel Cecelia B)
Stroker George Dick (acad 1890-2 c eng 1892-3) Bnk Wanconda Ill
STROM Alexander Jennings (la 1902-3 LL B) Law Belvidere Ill
STROM John (c eng 1906-10 BS Asst C Eng U Ill 1910-11) c/o Amer Bridge Co Gary Ind (Box 121 Geneva Ill)
STROMBECK George Mauritz (m eng 1903-7 BS) Mfg 1404 11½ St Moline Ill
STROMBERG Julian Willis (c eng 1902-6 BS) C Eng 342 River St Chicago
Stromberg Mrs J W (see Tull Jessie A)
STROMQUIST Walter Gottfrid (mun eng 1908-10 BS AB(Bethany) '05 Also U Kan Asst Eng St Water Surv U Ill 1908-12) San Eng Sanitary Dist Chicago 6336 Ellis Av Chicago (Lindsborg Kan)
STRONG Arthur Crist (l 1910-14 LL B) Law 905 W Green St Urbana Ill
Strong Charles Howard (la com 1911-14) Grain & Coal Merc Lostant Ill (Earlville Ill)
Strong Charles Monroe (acad 1910-11 Also Ill St Nor U) Prin H Sch Littleton Ill (R4 Rushville Ill)
†Strong Earle Thomas (sp m eng 1909-10 Also Ky St Coll) 507 E Green St Urbana Ill
†Strong Edwin Raymond (sc 1908-9) 512 Daniel St Champaign Ill
Strong Estella De Ette (Mrs C C Wright) (sp mus 1907-8) Home 2555 15th St Denver Colo
?*Strong* F Leslie (acad 1910-11) 2508 N Hamlin Av Chicago
Strong Frank Ward (g hist 1910-11 AB(Williams) '09 AM(do) '10) Teach Newark Acad Newark NJ (N Woodbury Conn)
Strong George Woodworth (sp ag 1911-13) Gardener Saratoga Fla (602 Exchange St Joliet Ill)
STRONG Harry Danford (ag 1910-14 BS) Ag & Stock Keithsburg Ill
Strong James Kibbe (ag 1914- Also William & Vashti Coll) Stu Keithsburg Ill
Strong Jesse Woodford Jr (ag 1914-) Stu 75 E Side Square Canton Ill
Strong Joe (acad 1882-3) Stock Keithsburg Ill
Strong John Arthur (su 1899 BEd (Ill St Nor) '10) Prin Whittier H Sch 422 N Harvey Av Oak Park Ill
Strong LaDella (Mrs W V Turner) (la 1910-12) Home 553 Sherman Av Evanston Ill
?Strong Mary Ethel (lib 1901-2 AB (Ind) '01) Bloomington Ind
Strong Olive French (la 1912-13 Also Ill Coll) Sec N B Barr Olivet Inst 1500 Hudson Av Chicago
STRONG Ralph Stillman (m eng 1902-6 BS Also Lewis Inst) Tech Acct 122 W Oak St Chicago (315 W Grove Av Oak Park Ill)
STRONG Robert Ambrose (m eng 1911-15 AB) Montreal Quebec Cal (South Bend Ind)
?Strong Sarah B (acad 1875-7 la 1878-81) Champaign Ill
Strong Truman Jefferson (arch eng 1912 Also Wash) Arch 214 W 19th Av Spokane Wash
STRONG William Augustus (c eng 1910-14 BS) Stu 602 W Jefferson St Joliet Ill
Strong Willis Valentine (acad 1901-3) Grand Ridge Ill
Strophlet Mrs (see Giliner Eleanor A)
†Stroud Earl Adams (acad 1905-6 m eng 1906-9) Maroa Ill
?Stroud Edward Lincoln (m eng 1883-5) Wilton Center Ill
STROUD Smith Leroy (c eng 1901-4 BS) R Est 543 Cedar Av Long Beach Cal
Strouse Lena (su 1914) R1 Ipava Ill
Strouse Milton R (acad 1897-8) Merc Tomah Wis
Strouse William Stacey (acad 1910-11) 1608 N Artesian Av Chicago
?Strout Edward C (m eng 1883-5) Wilton Center Ill
STROUT Frank Asbury (m eng 1890-3 '98-1900 BS) Holualoa Kona Hawaii TH (304 Mississippi Av Joliet Ill)

†*Strubhar* Clyde Elmer (acad 1900-2) Washington Ill
Strubhar Louie A (acad 1901-2) Ag Lakota ND
Strubinger Ellis (acad 1904-5) Pittsfield Ill
Strubinger Joseph Roy (ag 1915-) Stu Sidell Ill
Strubinger Loraine Clarence (la com 1914- Also Eureka Coll) Stu Barry Ill
Strubinger Mrs L C (see Swan Grace V)
Struever Carl Chester (la 1914-) Stu 1616 Second St Peru Ill
†Struhsacker Alice Irene (h sc 1912-13) 12120 Normal Av W Pullman Chicago
Stuart Mrs (see McMackin Mary G)
*Stuart APS(AM Prof Chem U Ill 1868-74) d Sept 14 1899 Lincoln Neb
Stuart Charles Robert Jr (acad 1892-3) Cairo Ill
†Stuart Dora May (Mrs Oscar Daehler)(su 1910 Also W Ill St Nor) Home Bassino Alta Can
STUART Earl Kellogg (cer 1906-10 BS) Clk 109 N Fifth St Springfield Ill (640 W Monroe St)
*Stuart Frank (la 1881-2) d Oct 1898 Council Grove Kan
**Stuart* Will Taylor (acad 1890-1) 328 Seventh St Cairo Ill
Stubbins Lewis Clark (c eng 1896-8 '99-1900) C Eng Arthur Stone Salt Lake City
Stubblefield Ansel Fifer (ag 1914-15) Ag R3(21) McLean Ill
Stubblefield Benjamin Harrison (ag 1911-13) Ag McLean Ill (1107 Fell Av Bloomington Ill)
STUBBLEFIELD Buford Matthews (la chem 1913-15 BS Also Eureka Coll) Foreman Benzal Dept Youngstown Sheet & Tube Co Youngstown O (1509 E Olive St Bloomington Ill)
STUBENRAUCH Arnold Valentine (BS (Cal) '99 MSA(Cor) '01 Instr & Asst Hort U Ill 1901-2 Asst Prof Hort Chge Exp Sta U Cal 1902-6 Special Agt Fruit Transp US Dept Ag 1906-14) Prof Pomol U Cal 1914- 2747 Woolsey St Berkeley Cal
Stubenrauch Edgar Albert (arch eng 1914-) Stu 1426 Maryland Sheboygan Wis
Studer Joseph Valentine (acad 1895-6) Med Peoria Ill
*Studley Christopher C (la 1875-7) d Neponset Ill
STUEBE Leonard Frederick William (arch 1899-1903 BS) Arch 1330 W Williams St Danville Ill
Stuebe Mrs L F (see Cobine Elizabeth T)
STUEBING Albert Fredericks (ry m eng 1910-11 BS Also Cor U) Eng CRI Lines 209 S Fillmore St Amarillo Tex
Stuenkel Francelia (su 1911&'12 Also Valparaiso U) Teach Monee Ind
STUHLMAN Otto Jr (g physics 1907-9 AM AB(Cin) '07 PhD(Prin) '11 Asst Instr U Ill 1907-9 Instr Physics Stevens Inst 1911-12) Instr Physics U Pa 1912- Physics Lab U Pa Philadelphia
Stuhr William (arch 1915-) Stu 1003 12th St Rock Island Ill
Stuit Nelson (la 1913-14) 6615 Sangamon St Chicago
*Stull Louis (ag 1873-7) d Marengo Ill
STULL Ray Thomas (g cer 1907-8 AM(Ohio St) '02 Instr Cer U Ill 1907-11 Assoc do 1911-12 Dir Cer U Ill 1912-15) Cer Eng 309 Buffalo St Conneaut O
Stull Theodore Wilson (sc 1906-7 Also Alma Coll) Ag Shelby Neb
Stull William (la 1871-6) Ag & Bnk 123 S 39th St Omaha Neb
STULTS Elmer Emerson (ag 1903-7 BS) R Est E R Haase Co 139 N Clark St Chicago (4207 N Winchester Av)
Stults Mrs E E (see Parker Minnie L)
Stumpf Elmer Henry (la 1912-15 com 1915-) Stu 1442 Belleplaine Av Chicago
STUNKARD Horace Wesley (g zool 1912-14 AM '14- BS(Coe) '12) Stu Walker Ia
STURDUVANT Mrs Edwin Glenn (see Judd Mollie B)
?Sturgeon Alfred Haig (sp ag 1907-8 Also Winona Ag Inst) LaGrange Ill
Sturges Howard Putnam (arch eng 1904-6) Arch Glen Ellyn Ill
?Sturgis William F (gen 1871-2) Den-Mark Ia
Sturm Clark Henry (e eng 1914-) Stu 356 Chicago St Elgin Ill
?Sturm Milton Leo (acad 1907-8 e eng 1908-9 Also Millikin U) 632 W Prairie St Decatur Ill
*STURMAN James B (la 1877-8 BL) d July 17 1888 Salina Kan
*Sturman Mathew D (la com 1872-3) d Dahlgren Ill
Sturtz Harry Kennell (l 1909-11 Also Armour Inst) R Est & Ins 713 Second Av Sterling Ill
STUTSMAN Ada Helen (Mrs O L Luther)(la 1900-3 AB) 411 Wheeler St Seattle
Stuttle Harry Conrad (sp law 1899-1900) Law Litchfield Ill
†STYLES Edward Anthony (e eng 1904-

8 BS) 306 W Washington St Champaign Ill
STYLES Edwin B (c eng 1908-12 BS) Eng Dept Memphis Terminal Co Memphis Tenn
Sudbrink Roy Elliott (m eng 1907-8) Beardstown Ill
Sudbrink Warren Clifford (ag 1904-6) Virginia Ill
Sudduth Kenwood Titus (sp ag 1912-13 Also U Chgo) Grain Merc 631 S Sixth St Springfield Ill
Sudduth Waldo Ballard (ag 1910-11) Fin & R Est 305 Washington St W Paris Ill
Sudro William Frederick (sc 1902-4 BS(Mich) '06) Chem 1117 13th St N Fargo ND
Suffern Emmette Palmer (la jour 1912-) Stu R2 Atwood Ill
Sukumlyn Stephen Williams (la 1915-) Stu Kief ND
Sulger Alden Harwood (ag 1915- Also U Wis) Stu 215 N Seventh St Terre Haute Ind
Sullins Thomas Byrns (su 1915 Also McKendree Coll) Supt Schs Lebanon Ill
Sullivan Besse Catherine (la 1905-6 Also Chgo Conserv Mus) Teach 4847 Langley Av Marengo Ill
SULLIVAN Charles Michael (e eng 1908-12 BS) Sales Westinghouse Electric & Mfg Co 1st Nat Bk Bldg Milwaukee (542 Farewell Av Apt 4)
Sullivan Mrs C M (see Fancher Hazel E)
Sullivan Mrs Daniel (see Fitton Catherine C)
Sullivan Mrs E H (see Case Lura M)
Sullivan Edna Francis (la 1915-) Stu 311 E Springfield Av Champaign Ill
Sullivan Ernest Lee (sp ag 1915- Also Bolivar Ag Coll) Merc Harlow Miss
†Sullivan Ethel Pierce (mus 1913-14 Also Kan St Nor) Hays Kan
Sullivan Francis James (sc 1910-11) Gen Elect Co Schenectady NY
Sullivan Harry Stewart (arch eng 1910-11) Contr 404 N Main St Hope Ark
Sullivan Iva Etta (lib 1903-4 Also Ind U) Pub Lib Los Angeles
?Sullivan John James (c eng 1912) 4575 Cook Av St Louis
**Sullivan* John Lawrence (acad 1890-2) d Feb 25 1895 Mansfield Ill
Sullivan Nicholas Cyril (cer eng 1911-) Stu 4119 W End Av Chicago
SULLIVAN Ward William (la 1909-11 AB g 1913-14 AM Also Kan St Nor) Teach Ft Hays Kan Nor Sch Hays Kan (R1(630) Gorham Kan)
Sullivan Will J (su 1911) Arch 629 Randolph St Champaign Ill
Sullivan William Jay (arch eng 1906-7 '11-12 Also Cor U) Arch 410 Palladio Bldg Duluth Minn
SUMAY Felix Jose (c eng 1907-10 BS) C Eng Chascomis Argentine Rep SA
?SUMAY Oscar José (e eng 1906-9 BS) E Eng c/o W R R Argentine Rep SA
Sumberg Abraham (e eng 1906-8) Merc Utica Ill
Summer Lela (Mrs T M Smith) (h sc 1906-8) Teach Auburn Ill
Summerfield Ned Lewis (la 1910-11) Mgr Dept Store 15 Chestnut St Cloquet Minn
Summerhays William Arthur (c eng 1897-9) RR Storekeeper 1306 E 72nd Pl Chicago
SUMMERS Abel Ross (e eng 1911-15 BS) Eng Century Electric Co St Louis 210 E Springfield Av Champaign Ill)
Summers Dean Whaley (sc 1909-10) Dent 513 S Pine St Champaign Ill
SUMMERS Henry Elijah (BS(Cor) '86 Asst Prof Human Physiol U Ill 1893-5 Assoc Prof do 1895-7) Prof Zool & Entom Ia St Coll 1898- Ames Ia
Summers Henry Elmer (sp ag 1912-14 Also S Ill St Nor & Ewing Coll) Teach Opdyke Ill
SUMMERS Lucius Wellborne (BS (Clemson) '10 Asst An Husb U Ill 1910-11) Asst An Husb Ala Poly Inst 1911- Auburn Ala (c/o J A Summers Springfield SC)
†Summers Mrs Mary (su 1907 Also Butler Coll) Homer Ill
Summers Sarah Charlotte (Mrs E B Towl) (sp. 1870-2) Home 2222 L St South Omaha Neb
?Summers Waldo de Vere (ag 1910-11 Also London Coll Chem) 1007 Wright St Champaign Ill
Summervill Kate (Mrs F C Fritz) (h sc 1909-10 Also U Ia) Home 105 Vogel Av Ottumwa Ia
?Summey David Long (e eng 1895-7) 1133 Seneca St Buffalo
Summitt James Levi (la 1915-) Stu Pesotum Ill
Sumner William Thompson (acad 1893-4 sp 1894-6) Law Jerseyville Ill
Sun Eu-lin (ag 1914- Also Tsing Hua Coll) Stu 2023 Kalorama Rd Washington (Peking)
?Sundby John (sp ag 1908-9 Also Ag Coll Norway) 610 W California Av

Urbana Ill
Sundeen Esther Louise (Mrs W C Cutter) (acad sp 1909-10) Home Yorkville Ill
Sundeen Ruby Marie (la 1907-10 Also U Colo) Teach 1121 11th Av Moline Ill
Sundell Dean Harold (la com 1912-14) c/o Park Inn Mason City Ia
Sundell Roy Dehm (m eng 1913- Also Knox Coll) Stu Oneida Ill
Sunderland Archibald Henry (e eng 1894-6 Also W Point 1900) Mil c/o Adj Gen US Army Washington (Ft Monroe Va)
SUNDERLAND Emily Kingman (h sc 1911-14 AB Also NW U) Dom Sc Sec YWCA Chattanooga Tenn (Delavan Ill)
Sunderland Frances (Mrs E J Albertsen) (su 1894) Teach Delavan Ill
Sunderland Glen Henderson (ag 1915-) Stu Golden Gate Ill
Sundt Joseph Marvin (acad 1905-7 Also NW U 1907-8) RR Engr AT&SF RR 902 National Av Las Vegas N Mex
Sunny Arthur Edward (la 1913-15) Sales 4933 Woodlawn Av Chicago
Suppes Edward Raymond (sp ag 1910-11) Ag Somonauk Ill
Suppes Elsie Mabel (la 1914-15 Also Knox Coll) Teach Somonauk Ill
Suppiger Albert Eugene (acad 1889-91) Stanton Tex
†Supple Guy Justin (l 1907-8) 417 Jackson St Danville Ill
Supple Mrs G J (see Lindley Jessie S)
Supple John Lamareaux (la 1912) Sales 442 N Jackson St Danville Ill
Supple Margaret (su 1912) Teach 422 N Jackson St Danville Ill
Supple Winifred May (h sc 1911-12) Teach Springfield Ill (Deerfield Ill)
Surface Mrs H L (see Paddack Nettie)
Surface Harvey Adam (g 1893-4) St Zool Harrisburg Pa
SURMAN Hugo Ewold (c eng 1905-10 BS Also Blackburn U 1903-5) Div Eng c/o Ill Highway Dept Springfield Ill
Sursman Mrs Wm H (see Myers Winifred)
SURYIEH Izzet Basil (ag 1910-14 BS) Ag 1139 Eighth St Riverside Cal (Mansurah Egypt)
SUSSEX James Wolfe (c eng 1899-1903 BS) C Eng Peshastin Wash
Sussex Richard Henry (c eng 1905-6 '07-10 Also Hedding Coll) Ag Abingdon Ill
?Sutch Armand Kredel (ag 1910-12 Also U Chgo) 10955 Wabash Av Chicago
Sutcliffe Constance (la 1914-) Stu 506 W Elm St Urbana Ill
Sutcliffe Dorothy (la 1913-) Stu 506 W Elm St Urbana Ill
SUTCLIFFE Emerson Grant (g engl 1912-14 AM '14 AB(Harv) '11 Lect Queen's U 1911-12) Asst Engl U Ill 1912- 506 W Elm St Urbana Ill
SUTCLIFFE Marjorie (la h sc 1913-15 AB Also Simmons Coll) Dir YWCA Cafeteria Decatur Ill (506 W Elm St Urbana Ill)
SUTER Earl Ray (e eng 1910-14 BS) Sales Wise-Harrold Elec Co New Philadelphia O (253 E High St)
†Suter Eliza (su 1904) 124 S Chicago Av Rockford Ill
SUTHERLAND Arthur Howard (AB (Grand Island) '99 PhD (Chgo) '09 Asst Phil U Wis 1907-8 Psych Gov Hospital Insane 1909-10 Instr Psych U Ill 1910-11 Assoc do 1911-14) Instr Psych Yale U 1914- New Haven Conn
?Sutherland Charley (su 1905) c/o Mrs E Cresap Urbana Ill
Sutherland Edward W (c eng 1875-6 Also Ill Wes U) Law Peoples Bk Bldg Bloomington Ill
Sutherland Edwin Marion (e eng 1906-10) Chf Rd Insp Tech Dept Woods Motor Vehicle Co Chicago (2500 Cottage Grove Av)
SUTHERLAND George Fred (sc 1911-13 AB g 1913-14 AM) Stu U Chgo Grand Island Neb
Sutherland Harold Hoyle (la 1913-14 ag 1915-) Stu McNabb Ill
SUTHERLAND John Bruce Jr (arch eng 1909-12 BS) C Eng R1(75) Wenatcheo Wash
SUTHERLAND Leon Eugene (l 1906-11 LL B) Law 1019 Jefferson Bldg Peoria Ill
Sutherland Robert James (la cer 1914- Also Wis St Nor) Stu Bayley Av Platteville Wis
Sutherland Walter Edmund (la 1900-2 Also Armour Inst) Sales 514 Trenton Av Wilkinsburg Pa (59 Bryant Av Chicago)
Sutherland Wilbor Mills (ag 1912-) Stu McNabb Ill
*Sutherland William Stanley (la 1911-12 Also Grand Island Coll) Grand Island Neb (1007 W Illinois St Urbana Ill)
Suto Ko (sc 1913-14) Niitus Japan
Sutter John Henry Jr (c eng 1898-9) Contr Eng 239 Forest St Winnetka

Ill
SUTTLE Clifford Bradley (c eng 1902-6 BS) C Eng 305 B Monterey Apts 43rd & Chester Av Philadelphia
Sutton Clarence John (acad 1908-9) Bowen Ill
Sutton Frank Howard (la 1912- Also Lewis Inst) Stu 3432 W Adams St Chicago
Sutton George Washington (su 1908 BS(Austin)'98) Supt Schs Oakland Ill
Sutton Harold Isaac (sp ag 1909-11) Plaster Contr 5414 Greenwood Av Chicago
†Sutton John Thompson (sp 1873-6) 302 Elm St Urbana Ill
Sutton Nora (la 1914-) Stu Oakland Ill
†Sutton Ralph Telford (a&d 1906-7 sp 1909-10) Urbana Ill
*Sutton William D (sp a&d 1899-1904) d July 1905 Urbana Ill
Sutton William Henry (la 1913-) Stu 1209 Wylie St NE Washington
Svitavsky Robert Ingersoll (e eng 1915-) Stu 1420 Douglas Av Racine Wis
Swackhamer Chester Ray (sc 1906-8 BS(Chgo)'10 MD(Rush)'13) Med 1044 Richmond St Los Angeles
Swaim Donald Tyler (la com 1913-15 com 1915-) Stu 1230 N Gilbert St Danville Ill
Swaim Earle Frank (la 1915-) Stu 4112 Prairie Av Chicago
Swaim Mrs G R (see Burnap Lucile T)
Swain Harold Waters (la 1911-12) 123 Elizabeth St Chicago
Swam Harry Clifford (ag 1913-) Stu 612 N Center St Clinton Ill
Swan Archibald Elmer (sp ag 1903-5) Ag R2 Waynesville Ill
Swan Florence (su 1902 BS(Lewis Inst)) Head Home Econ Dept Valparaiso U (103 College Av Maroa Ill)
Swan Grace Vernelle (Mrs Loraine Strubinger)(sp mus 1904-9 Asst Mus U Ill su 1915) Home Barry Ill
Swan Lillian (su 1902&'06) Teach Indianapolis (Maroa Ill)
Swan Walter Edward (acad 1909-10 sp e eng 1910-11) Ag Swift Current Sask Can (Maroa Ill)
Swanberg Edmund DeForest (e eng 1914-) Stu Worthington Minn
Swanberg Florence Pearl (Mrs C K Karr)(h sc 1907-9) Home Paxton Ill
SWANBERG Floyd Ludwig (m eng 1898-1902 BS) Mfg 2207 Fulton Av Cincinnati
Swanberg Hellena May (Mrs O J Putting)(la 1902-4) Home 129 N Glenwood Av Springfield Ill
Swanberg Marion Goerz (la h sc 1914-) Stu 1339 W Adams St Chicago
†Swango Jesse Hervey (sp ag 1904-5) Paris Ill
SWANK Edith Ann (la h sc 1913-15 AB Also U Tex) Teach Paxton Ill (Houston Tex)
Swank Judge Robert (acad 1900-1) Med Enid Okla
?*Swank* Olive (acad 1906-8) Champaign Ill
SWANNELL Arthur (la 1875-9 Cert BL 1914) Ret Merc 880 Court St Kankakee Ill
Swannell Dan Gardner (sc 1892-3 Also U Mich 1893-6) Ins Champaign Ill
Swannell Frederick Wells (m eng 1904-6) Auto 153 N Indiana Av Kankakee Ill
SWANNELL Horace Conrad (e eng 1907-12 BS) Alabama Power Co Birmingham Ala
Swannell Mary (Mrs I E Cobb)(la 1886-7) Champaign Ill
Swannell William Laurence (e eng 1910-13) M Eng & Merc Gas & Elec Co 880 Court St Kankakee Ill
Swanson Amy Elmira (sp ed 1905-6 Also W Ill St Nor) China & Water Color Paint Augusta Ill
SWANSON Arthur Emil (g econ 1908-9 AM '09-11 PhD AB(Augustana)'08) Prof Econ NW U 522 Church St Evanston Ill
?Swanson August Frank (sp arch 1895-6) Peoria Ill
Swanson Charles Adolph (acad 1898-9) New Windsor Ill
SWANSON Claude Magnus (acad 1907-8 law 1910-14 LL B) Law Gibson City Ill
SWANSON Elder Louisa (la 1906-10 AB) Teach 1101 Calumet Av Calumet Mich
Swanson Ernest (l 1907-8 Also NW U) Shoe Merc Paxton Ill
Swanson Frances Eleanor (la 1912-) Stu 514 S Mathews Av Urbana Ill
SWANSON Frederick Curtis (la 1910-14 AB g 1914-15 AM) Stu Yale 514 S Mathews Av Urbana Ill
†Swanson Ivar Roy (acad 1909-11 sp arch eng 1911-12) c/o J A Swanson 11015 Michigan Av Chicago
Swanson Norvid Raymond (ag 1912-) Stu St Charles Ill
Swanson Ralph Arthur (cer 1912-15) Stu c/o Barr Clay Wks Streator Ill (502 Daniel Av Champaign Ill)

Swanson Ruth Pauline (su 1915- Also Millikin U) Teach 732 E Penn St Hoopeston Ill
Swanson Sven Gustav (sp ag 1907-9 Also Greer Coll) Ag Potomac Ill
Swanson William August (c eng 1913-) Stu U Chgo 7127 Drexel Av Chicago
Swanzey John Howard (ag 1910-11) Ag Ridott Ill
Swanzey Lucius Murray (ag 1878-9) Ag Ridott Ill
Swarm Charles Anderson (su 1906 Also Austin Coll) Cash 1st Nat Bk Cullom Ill
Swarm Geraldine (su 1915 Also Ill St Nor U) Teach H Sch Odell Ill (212 W Mulberry St Normal Ill)
Swarm Paula (su 1915 Also Ill St Nor U) Teach H Sch Palestine Ill (212 W Mulberry St Normal Ill)
SWART Harmon Veeder (e eng 1902-6 BS) Bonds & Ins 19 Liberty St New York (136 W Fourth Av Roselle NJ)
Swart Mrs H V (see Coen Margaret D)
Swarth Charles Jacques (sp 1880-1) Clk 828 Lafayette Pl Chicago
Swarthout Elizabeth (Mrs W A Butlar) (la 1908-10) Home Fairchild Wis
†Swarthout James P (la 1871-2) West Dresden Me
†Swartout Cornelius (acad 1905-6 m eng 1906-9) Reynolds Ill
Swartwout Edgar Chessman (ag 1912-) Stu 33 N Porter St Elgin Ill
Swartwout Mina Louisa (Mrs Edward T Clissold) (sc 1890-1) Home 2222 Fairfax Av Morgan Park Ill
Swartwout Nelson Rudolph (la 1915-) Stu 33 N Porter St Elgin Ill
Swartz Mrs (see Lloyd Lottie E)
SWARTZ Alexander Cuthbertson (c eng 1870-3 Cert BS&CE '78 Instr Arch & Math U Ill 1873-7) C Eng & Arch 1026 "R" St Fresno Cal
Swartz Earl William (acad 1902-3 sp ag 1903-4) Ag & Bnk Matthews Mo
Swartz Fay Wood (acad 1909-11 mus 1913-) Stu 801 S Vine St Urbana Ill
Swartz Jake Carl (acad 1902-3) Mansfield Ill
Swartz Jesse Wilmot (acad 1902-5 e eng 1905-8) E Contr 116 S Race St Urbana Ill
Swartz Leon Frank (ag 1911-15) Ag Matthews Mo (801 S Vine St Urbana Ill)
Swartz Mrs L F (see Bell Neva F)
SWARTZ Mary Katherine (Mrs Thomas Carson) (la 1903-7 AB) Home 602 Stoughton St Urbana Ill
Swartz Nelle Leona (Mrs G A Cooper) (sp mus & h sc 1906-10) Home Matthews Mo
†*Swartz* Ralph (acad 1906-7) Finley Ill
?Swartz William Commodore (acad 1889-91 la 1894-5) Urbana Ill
Swartz Wilmot (su 1904) Galesville Ill
†Swartzell John Naylor (ry m eng 1908-9) Chevy Chase Md
†Swasey Arthur Morton (c eng 1908-9 Also U Wis) DeKalb Ill
Swasey Edward H (la 1879-81) Law Dow City Ia
Swayne Ethel (Mrs H E Sanford) (la 1905-7) Home Duquoin Ill
Swayne Juliet Robinson (Mrs J E Shirk) (sp mus 1903-6 Also Belmont Coll) Home Tipton Ind (Richmond Ind)
†Swayze Fred Eugene (sp ag 1901-3) Salem Ill
*Swearingen Clara (su 1914) d April 18 1916 Champaign Ill
*Swearingen James David (gen 1868) d Champaign Ill
Swearingen Jennie Lois (Mrs F W Schlorff) (acad sp mus 1907-8) Teach Dundee Manitoba Can
Swearingen Lellia Fern (acad 1906-9 la 1913-14) Teach 602 E John St Champaign Ill
Swearingen Paul Van (m eng 1915-) Stu 311 N James St Champaign Ill
Swearingen Ralph Emerson (sp arch 1905-7) Arch Tulsa Okla
†Swearingen William Roy (sp c eng 1907-8 Also Ky St Coll) Paris Ky
Sweeney Mrs (see Roberts Myrtle I)
Sweeney Arthur Frantz (la com 1914-15 com 1915-) Stu 1438 Cullom Av Chicago
?Sweeny Lawrence Dudley (sp hort 1909-10) 314 W Tenth St Kansas City Mo (San Francisco)
SWEENY Perry Jerome (e eng 1911-15 BS) Draft Rockford Elec Co 540 N Court St Rockford Ill
SWEET Belle (lib 1902-4 BLS Also U Wis) Libr U Idaho Moscow Id
Sweet Elijah Mandiville (acad 1895) Champaign Ill
Sweet Frances D (Mrs Frances Smith) (sp 1891 '94-5) Home 5445 Woodlawn Av Chicago
†Sweet Harry Valmore (e eng 1905-6) 224 E Prospect St Kewanee Ill
Sweet John Franklin (sp arch eng 1909-10) Treas Meade Co Meade Kan
Sweet Leonard C (la 1871) d Cham-

paign Ill
Sweet Marvin Stone (su 1910 Also SW U) Teach Manuel Arts Hopkinsville Ky
Sweet Orville Roberts (ag 1914-) Stu Sherman Ill
*Sweet William Lorraine (la 1898) d Champaign Ill
SWEITZER Fred Earl (ag 1908-12 BS) Ag Morton Ill
Sweitzer John Willard (acad 1909-11 sp law 1912-13) Ag R1 Morton Ill
SWENEY Don (acad 1891-2 m eng 1892-6 BS) Master Mech CB&Q RR 450 Green St Ottumwa Ia
Sweney Merle Arthur (la 1914-15 g engl 1915- AB(Hedding)'14) Stu Prairie City Ill
Swengel Mrs Clarence E (see McMunn Lockie M)
Swengel Lloyd Raymond (su 1914 Also William & Vashti Coll) Teach Sherrard Ill (Neoga Ill)
†Swenson Beatrice Lillian (Mrs V D Cronk) (lib 1903-4 Also Lewis Inst & U Chgo 2309 N Sawyer Av Chicago (869 Monroe St)
SWENSON Bernard Victor (m & e eng 1889-92 BS ME '01 EE(Wis) '01 Instr E Eng U Ill 1893-5 Asst Prof do 1895-8 do U Wis 1898-05) Trans 175 Fifth Av New York (c/o Engineer's Club)
Swenson Cara Frances (lib 1894 1903-4 AB(Rockford) '03) Sec 33 N Walnut St E Orange NJ
Swenson Carl Elmer (m eng 1913-) Stu 6647 Kenwood Av Chicago
SWENSON Edwin Henry (c eng 1909-13 BS) C Eng 2309 N Sawyer Av Chicago
SWENSON Sidney Orin (e eng 1897-9 BS Also Armour Inst 1894-7) E Eng c/o Kansas City Terminal RR Co Kansas City Mo
Swenson Wilhelm Arthur (g math 1912-13 AB(Augustana) '12) Teach Box 925 Gladstone Mich
Swensson Earl Ebenezer (m eng 1915-) Stu Lindsborg Kan
?*Swent* James Waterman (acad 1907-10) 452 Hobart St Oakland Cal
SWERN Perry Weston (arch eng 1907-11 BS) Arch 1519 Adams St Chicago (417 S Grove Av Oak Park Ill)
*SWERN William Cook (arch 1881-5 Cert) d 1907 Chicago
Swern Mrs W C (see Weston Abby)
Swetlick John Thomas (ag 1909-10 Also Kan St Ag Coll) c/o C O Jones Invest Co 301 Commerce Bldg Kansas City Mo (3235 Benton Blvd)
Swett Courtland Ritchie (ag 1915-) Stu 5214 Kenwood Av Chicago
Swett Elwell Payson (m eng 1909-12) Sales & Mfg 5214 Kenwood Av Chicago
SWETT Leslie Wells (min eng 1908-9 '10-14 BS) 174 New St Blue Island Ill (809 S Second St Champaign Ill)
Swett Lewis Edward (ry e eng 1905-10) Mfg 33 34th St Brooklyn NY (2023 Bedford Av)
Swett Lewis Wentworth (e eng 1912-) Stu 1177 N Third St Springfield Ill
SWETT William Claude (acad 1904-5 c eng 1905-9 BS) Asst Eng Bridge Dept Ore Short Line Pocatello Id (380 Hastings St Elgin Ill)
SWEZEY Anne Davies (lib 1900-3 BLS la 1904-5 '06-8 AB Order Asst Lib U Ill 1904-5 Bind Asst do 1905-8 Bind Libr do 1908-10) Libr Pub Lib Salem Ore
Swezey Rosewell Beal (m eng 1904-6 Also Colo Sch Mines) Invest 1235 Almameda Dr Portland Ore
Swick Mrs (see Craw Nellie E)
Swick Curvella H (la 1913-15 com 1915-) Stu Galton Ill
SWICK Mary Ethel (acad 1910-11 sp la 1911-12 la 1912-15 AB g philos 1915-) Stu 504 S Market St Urbana Ill
Swick Nellie May (la 1912-) Stu 504 S Market St Urbana Ill)
Swickard Clinton Daniel (sc 1910-12 Also U Chgo) Stu Rush Med Coll Newman Ill
Swickard Earl Oscar (la com 1911-13) Clk Newman Ill
Swickard Niza Ethel (su 1914) Stu Ill St Nor U Newman Ill
Swift Charles Clyde (c eng 1896-9 Also Mich Coll Mines 1900-1) Gen Supt La Salle County Carbon Coal Co 425 Wright St La Salle Ill
Swift Donald McLeod (e eng 1910-12 Also Ober Coll) Acct 5250 Prairie Av Chicago
SWIFT Elizabeth Andrews (la 1905-9 AB) Stu U Chgo 5832 Blackstone Av Chicago
Swift Gertrude Lucile (la h sc 1914-) Stu R1 Streator Ill
Swift Gertrude Thayer (la 1910-11) At home 1661 M St Fresno Cal
Swift Helen (Mrs W S Mayne) (sp h sc 1909-10) Home 134 W Washington Av Council Bluffs Ia
Swift Lewella Pooler (Mrs J C Forkner) (la 1910-11 Also Fresno Nor) Home Van Ness Blvd Fresno Cal
Swift Lola Ernesta (g zool 1915- AB (Mt Morris) '11) Stu De Kalb Ill

Swift Ross Hamilton (sp ag 1908-9) Ag Waterman Ill
SWIGART Alta Caroline (la 1905-10 AB lib 1913-) Stu 610 Park Av Champaign Ill
Swigart Clara (Mrs de Windt) (mus 1909-10) Home Oconomowoc Wis
Swigart Faith Gretchen (la 1913-) Stu 610 Park Av Champaign Ill
SWIGART Lois Edna (la 1903-8 AB) 828 Park Av South Bend Ind
Swigart Wanda Beryle (la 1913-14) Teach Farmer City Ill
Swigart Wayne Hugh (sp ag 1913) Ag 828 Park Av South Bend Ind
†*Swigert* Arthur Woodward (acad 1887-91) Springfield Ill
Swigert Blanche Belle (sp la 1912- Also W Ill St Nor) Stu Rapatee Ill
Swindler Henry (la 1914-15 com 1915-) Stu Magnolia Ill
Swindler Rollin Leland (ag 1913-) Stu Magnolia Ill
Swinford John Newton (gen 1868) Lumber Higden Ark (Paxton Ill)
†Swing Lillian May (su 1907) Mason City Ill
†Swingle Earl Houghton (sp ag 1907-9) Athens Ill
SWISHER Charles Lee (acad 1904-5 sc 1905-9 AB AM(Mich)'13) Ed 317 College Av Ithaca NY (Wellington Ill)
SWISHER Ele D (la 1908-10 AB Also NW U) Min McAllister Mont
Swisher Mrs E D (see Martin Arselia B)
Swisher Jacob Armstrong (sp law 1905-9) 626 S Capitol St Iowa City Ia
*Swisher Riley (ag 1868-71) d Rossville Ill
Swisher Samuel Porter (sp ag 1903-5) Ag R36 Mendota Ill
SWISHER William James (c eng 1905-10 BS) Instrumentman IC RR 1000 Central Station Chicago (Mendota Ill)
SWITS Francis Howard (la 1906-10 AB) Sec Austin Community YMCA 506 N Parkside Av Chicago (5350 W Madison St)
Swits Marguerite Maud (la 1912- Also Ind St Nor) Stu 1422 N Seventh St Terre Haute Ind
SWITZER Charlotte (la 1881-5 Cert BL'14) Teach 608 Church St Champaign Ill
Switzer Ernest Absalom (acad 1898-9 ag 1899-1900 Also DePauw U) Ag & Stock Farina Ill
Switzer Francis A (e eng 1904-6 Also W Ill St Nor) C Eng 725 E Carroll St Macomb Ill
*SWITZER Gertrude (Mrs H Peddicord) (la 1874-7 BL) d Champaign Ill
SWITZER Grace Ellen (lib 1903-4 AB PhB(Ia)'02) Suite 3 924 E 150th St Cleveland (618 Garden St Bellingham Wash)
Switzer Myrtle Aurella (Mrs W A Brown) (acad 1904-6) Home Farina Ill
Switzer Ralph Booth (acad 1913-14 Also W Ill St Nor) Ag 408 S Dudley St Macomb Ill
Switzer Robert Mortimer (l 1899-1902 AB(Knox)'99) Edit 337 Hampshire St Quincy Ill (206 N 24th St)
Switzer Theodore Ernest (sp law 1911-14 Also W Ill St Nor) Law Ofc 725 E Carroll St Macomb Ill
SWITZER Vincent Westfall (c eng 1905-7 BS Also Pur U) Sales Mgr Benton Harbor Mich (617 Ferry St LaFayette Ind)
†Swope Harrison Asbury (acad 1905-6 e eng 1906-8) R2 Buda Ill
SWOPE Russel Claude (la 1911-15 AB) Acct Deloit Plender & Griffiths 1857 205 S La Salle St Chicago (388 Indiana Av Kankakee Ill)
Swormstedt Leroy (m eng 1915- Also U Ohio St) Stu 106 S Romine St Urbana Ill
*Swyer David Edwin (sp 1868-71) d Belleville Ill
SY Albert Philip (sc 1890-3 BS'94 g 1894-5 '98-9 MS PhD(Buffalo)'08 Instr Chem U Buffalo 1895-8 Asst Chem U Ill 1898-9 Asst Prof Chem U Buffalo 1899-1900 Chf Chem Ord Dept US Army 1900-4) Prof Chem U Buffalo 1904- 219 Crescent Av Buffalo NY
†Syford Charles C (ag 1871-5) Roscoe Ill
Sykes James Thornburn (ag 1910-12) Ag American Falls Id
Sykes Webster R (sp ag 1912-14) Ag Baylis Ill
Sylvester Edmund Lewis (c eng 1890-3) Gen Bldg Contr 131 S Highland Av Aurora Ill
Symns Mrs P K (see Pincomb Helena)
†Symons Lillie Gertrude (sp mus 1910-11) Mazon Ill
SYMONS Thomas Augustus (acad 1906-7 ag 1907-12 BS) Ag 422 Jennings St Bantlesville Okla
SYPE George (la 1901-5 AB Instr Physics su 1906) Instr Austin H Sch 147 N Humphrey Av Oak Park Ill
†Szabo Andrew J (l 1909-10) R5 Streator Ill

Sze Ying Tse-yu (g chem eng 1910-11 BS(Mass Tech)'14) Stu Col U c/o Gov Inst Tech Shanghai China

?Szivickis Pranis (sp ag 1911-12 Also Valparaiso U) 301 E 115th St Chicago

Tabaka Albert James (acad 1895-6) Dep Game & Fish Warden Ivesdale Ill

Taber Bayard Freeman (arch 1909-13) Arch 509 Clay St Cedar Falls Ia

Taber George Bernard (ag 1910-11) Merc Pawpaw Ill

Taborn William Edgar (su 1910 Also S Ill St Nor) Teach 123 N Linden St Duquoin Ill (Carrier Mills Ill)

Tack William (c eng 1909-10) Trav Audit Manilla Ia (Savanna Ill)

?Tackaberry Elijah (ag 1869-71) Dorset Ill

Tackett Dora Melissa (Mrs C H Nogle) (sp 1900-1) Home 502 W Healy St Champaign Ill

*TACKETT William C (acad 1887-8 sc 1890-4 BL) d Feb 5 1897 Chicago

Taddey Alfred Carl (sp arch eng 1907-9 Also Colo Coll 1905-6 & U Wis 1906-7) Arch Eng Inspect Bldgs Dept 8 30th St Milwaukee

TAFF Albert Edgar (l 1902-3 LL B Also Bushnell Nor) Law 638 N Main St Canton Ill

*TAFT Don Carlos (AB(Amherst)'52 Asst Prof Geol U Ill 1871-2 Prof Geol U Ill 1872-82) d April 1 1907 Chicago

TAFT F A (sc 1878-82 BS) Ranch Cupertino Cal (669 Miller Av San Jose Cal)

Taft Frank Harvey (m eng 1887-8 '90-2 '98-9) Gov 929 Kirkwood Blvd Davenport Ia (401 W Clark St Champaign Ill)

Taft Mrs F H (see Stevens Rollie)

TAFT Lorado (la 1875-9 BS g nat hist 1879-80 ML) Sculptor 6016 Ellis Av Chicago

Taggart Anna (la 1897-9 AM(Shurtleff)) Teach Murphysboro Ill

Taggart Clementine (la 1915- Also Simmons Coll) Stu 824 Bowman St Wooster O

**Taggart* Elden L (acad 1877-8) d in Nebr

TAGGART Frank Jr (ag 1911-14 BS) 826 E Bowman St Wooster O

Taggart James E (ag 1878-9) Ag Freeport Ill

Taggart James Smith (acad 1880-81 ag 1881-3) Auto 613 Garden City Av Garden City Kan

†*Taggart* Jeannette (acad 1909-10) 308 E Main St Galesburg Ill

Taggart John Findlay (la 1913-15 ag 1915-) Stu 824 E Bowman St Wooster O

Taggart Margaret Wallace (Mrs H R Smith) (su 1910-13 AB(Western)'06 AM(Wooster)'07) Home 824 E Bowman St Wooster O

†TAGORE Rathindra Nath (ag 1906-9 BS g 1909-13) 6 D N Tagores Lane Jorosanko Calcutta India

Tai Fang Lan (su 1915 Also U Wis) Shasi China

†Tait Benjamin Franklin (acad 1894-5 la 1895-7) c/o U Club Chicago (925 N Main St Decatur Ill)

Tait Daniel Webster (acad 1891-2 ag 1892-3) Merc Decatur Ill (Macon Ill)

Tait Mrs William G (see Sawyer Ida E)

Takahashi Heitaro (la 1914- Also William Jewell Coll) Stu 314 Washington St Seattle

TAKAHASHI Mitsutaka (e eng 1912-13 MS BEE(Tokyo Teach)'04 E Eng Mitsui Bussan Kaisha Tokyo Japan (42 Waseda Minainicho Ku Ushigome Japan)

†Takashima Kentoku (la 1913-14) Also Hosei Coll) Tokio Japan

TAKETA Shiro (eng 1913-15 BS Also U Colo) 4724 Magoun Av East Chicago Ind (Hiroshima Japan)

TALBERT Harold Arthur (la com 1911-15 AB) Sales Corresp Goodyear Rubber Co Akron O (Franklin St Garrett Ind)

TALBOT Arthur Newell (c eng 1877-81 BS '84-5 CE DSc(Pa)'15 Asst Prof Eng & Math U Ill 1885-90) Prof Mun Eng & T&AM U Ill 1890- 1013 W California Av Urbana Ill

Talbot Mrs A N (see Hammet Virginia M)

TALBOT Carrie E (Mrs T R Miner) (la 1897-1901 AB) Home R4 Wellman Ia

Talbot Charles W (la 1870-2 MD (Rush)'83) Med Lake Villa Ill

*Talbot George Shuttleworth (c eng 1885-8) d August 1888 Cortland Ill

Talbot George Winfred (la com 1905-7) Bnk DeKalb Ill

Talbot James (ag 1915-) Stu 901 Second Av Sterling Ill

TALBOT Kenneth Hammet (c eng 1905-9 BS) Asst Eng Universal Portland Cement Co 522 Frick Bldg Pittsburg Pa

†Talbot Louis Jr (su 1911 Also S Ill Nor) Freeburg Ill

Talbot Mary Helen (Mrs H J Mitchell) (su 1906 Also N Ill St Nor) Home 314 Buell Av Joliet Ill

TALBOT Mildred Virginia (la 1908-12

AB Also Pratt Inst 1913-14 & NY Sch Ap Art 1914-15 & Teach Coll Col U) Teach Okla Coll Ag & Mech Arts 308 West St Stillwater Okla (1013 W California Av Urbana Ill)

Talbot Rachel Harriet (la 1914-) Stu 1013 W California Av Urbana Ill

?Talbot Robert Maitland (acad 1908-10 la com 1910-11 Also Chgo Law Sch) 4860 N Paulina St Chicago

Talbot Roy Maxwell (m eng 1901-2 Also U Wis) c/o Insp Gen Customs Peking China (DeKalb Ill)

Talbot Mrs Samuel M (see Garwood Janet)

Talbot Timothy Ralph (la 1901-2 Also Knox Coll) c/o Republic Steel & Iron Co San Francisco (Cambridge Ill)

TALBOT Warren (la 1907-10 AB Also NW U 1906-7) Corresp Dept Sears Roebuck & Co 3210 Arlington St Chicago (Roberts Ill)

Talcott Mancel (la com 1909-12 Also Racine Coll) Cost Acct Amer Steel & Wire Co 611 Sheridan Rd Waukegan Ill

Taleen Berthae Wetterlund (la 1913-14) Stu U Mich Ishpeming Mich

Taliaferro Marguerite Stanley (su 1915 Also Knox Coll) Teach Milford Ill (212 E Cherry St Watseka Ill)

Tallmadge Chester Livingstone Jr (la 1915-) Stu 37 Wall St New York

†Tallmadge Floyd Carlile (sp law 1905-6) Geneva Neb

Tallman Eugene Dwight (sp e eng 1899-1900) Mach 2108 S Springfield Av Chicago

TALLYN Louis Liston (acad 1896-7 c eng 1897-1901 BS) Supt DLW RR Water Service 700 Harrison Av Scranton Pa

Tamari Kizo (sp sc 1886-7 MS(Mich Ag) Also Imperial Tokyo U) Pres Kagoshima Higher Sch Ag & Forestry Kagoshima Japan

Tang Sung (su 1915 Also U Wis) Changsha China

TANIYAMA Sadakichi (c eng 1907-9 BS Also U Colo) Eng c/o Amer Trading Co Tokyo Japan (Kojimachi Ku Tokyo Japan

?Tannatt Eben Tappan (m eng 1884-6) Walla Walla Wash

*Tanner Clarence (sp ag 1908-9) Ag R2 Sugar Grove Ill

TANNER Florence Mae (Mrs J E Ackert) (la 1907-12 AB Also N Ill St Nor) Home 1422 Poyntz Av Manhatten Kan

TANNER Fred Wilbur (g chem 1912-14 MS BS(Wes)'12) Asst Bacteriol U Ill 1913- 601 W Oregon St Urbana Ill (Warsaw NY)

Tanner Harry W (sp ag 1907-8) Ag R1 Aurora Ill

***Tanner John R** (Trustee 1897-1901 Clk Circ Ct 1872-6 St Sen 1880-3 US Marshal S Dist Ill 1886 Asst US Treas Chgo 1892-3 Gov Ill 1897-1901) d May 23 1901 Springfield Ill

†Tanner John Riley (arch 1912-14 su 1915) Stu U Pa Flora Ill

Tanner Rudolph Harrison (sp ag 1915-) Stu R4 Kankakee Ill

Tanner Thomas (arch eng 1912-15 Feb 1916-) Stu 106 W Seminole St Dwight Ill

Tannesen Harvey Allen (c eng 1911-12) Chem Iron River Mich

TANOBE Stetfan Fugta (g sc 1911-14 MS BS(Knox)'11) Physicist Elect Measurements 1348 Union St Schenectady NY (Tokyo Japan)

Tanquary Elmer Shrader (sp mus 1906-8 Also Vincennes U) Teach Mus Lawrenceville Ill

Tanquary John Hansford (sc 1909-12 Also S Collegiate Inst) Phar Albion Ill

TANQUARY Maurice Cole (sc 1905-7 AB g 1907-8 AM 1908-12 PhD Also Vincennes U Asst Entom U Ill 1908-12) Instr Entom Kan Ag Coll 1912-) Explorer Crocker Land Expedition Lawrenceville Ill

Tanquary Pearl (acad 1909-11) Nurse St Louis Mo (c/o J H Tanquary Albion Ill)

?Tanton Francis (su 1906 Also Grad Call Inst) Alvinston Ont Can

Tanton Glenwood Charles (la 1913-15 ag 1915-) Stu Washington Ill

?Tanton Mrs Jennie Ruthven (su 1906 Also McDonald Inst) Alvinston Ont Can

TAO Wen Tsing (g pol sc 1914-15 AM AB(NY)'14) 930 W Illinois St Urbana Ill (395 Ma cha cheao Nanking China)

TAPPING Charles Hawley (arch eng 1910-15 BS) Asst Estimator Wm Allen Son & Co 1109 Knoxville Av Peoria Ill

?*Tarbell* Fred Foote (acad 1907-8 Also Wabash Coll) 211 S Lafayette St South Bend Ind

TARBLE Charles Nelson (ag 1910-13 BS Also E Ill St Nor) Ag Martinsville Ill

Tarble Myron J (eng 1890-4) City Eng 327 Plum St Aurora Ill

Tarbox Robin James (ag 1915-) Stu 602 W Nevada St Urbana Ill

TARFLINGER John W (Asst in Foundry U Ill 1907-9) Janitor Orlando Apts 206 N Race St Urbana Ill

Targett Stanley Elmer (sc 1907-8 Also Rensselaer Poly) Merc 175 Bridge Av Cohoes NY

TARNOSKI Alexander Stephen (acad 1906-7 arch eng 1907-10 '13-15 BS) Constr Dept Standard Oil Co 72 W Adams St Chicago (1810 Humboldt Blvd)

TARNOSKI Edward Romaine (c eng 1903-7 BS) Supt Constr 1100 72 W Adams St Chicago (1810 Humboldt Blvd)

TARNOSKI Paul Thaddeus (chem eng 1903-7 BS) Treas & Mgr Chem & Eng Co 308 Dearborn St Chicago (1810 Humboldt Blvd)

Tarr Steven George (e eng 1910-11) Clk R41 Earlville Ill (Pawpaw Ill)

TARRACCIANO Alexander Eli (e eng 1911-14 BS Also Lewis Inst) Eng Western Elect Co 734 W Ohio St Chicago

†Tarrant Floyd Hillabrant (su 1907) 6440 Kenwood Av Chicago

Tarrant William Henry (sp c eng 1895-8 c eng 1898-9 Also Ohio Nor U) C Eng & Contr 6440 Kenwood Av Chicago

Tartt Harry Maurice (arch eng 1905-6) Clk 3620 St Louis Av St Louis (Edwardsville Ill)

†*Tasaka* Hidijii (acad 1908-9) Oaska Japan

TATARIAN Bedros (acad 1882-4 sc 1883-7 BS) Chem Ariz Ag Coll Tucson Ariz (128 N Main St Los Angeles)

Tate Charles Mitchell (la 1870-3) Ag & Soc Serv 2215 Fulton St Berkeley Cal

Tate Everette Lewis (m eng 1894-5) Hort Adrian Ore (Pontiac Ill)

TATE Fred Reeves (la 1907-10 AB law 1912-13) Law 339 Staples Bldg Billings Mont (509 S Fourth St Champaign Ill)

TATE Harry Lawson (la 1907-11 AB) Prin H Sch Plano Ill (Vandalia Ill)

TATE James Alfred (sp ag 1909-10 ag 1910-14 BS Also Chillicothe Nor) Ag LaJunta Colo

Tatge Albert William (l 1909-11) Clk 6245 S Hermitage Av Chicago

†*Tatman* Frank (acad 1893-4) Farmer City Ill

Tatsch Walter Karl (c eng 1914-) Stu 3642 Greenview Av Chicago

Taubeneck Victor Everett (e eng 1912-13 '15-) Stu West Union Ill

Taulbee Horton Mills (c eng 1914-15 ag 1915-) Stu Hillsboro Ill

TAWNEY Guy Allan (PhD(Leipzig) '96 Prof Phil Beloit Coll 1897-1907 Lect Phil Col U 1906-7 Asst Prof Phil U Ill 1907-8) Prof Phil U Cin 1908- 354 Thrall Av Cincinnati

Tawney Mrs G A (see Busey Marietta R)

Taylor Albert Berry (sp ag 1900-2) Plumber 307 Mason St Normal Ill

Taylor Amos Lovejoy (su 1915 Also U Chgo) Prin H Sch Farmersburg Ind

Taylor Arthur Cullen (su 1912&13 Also U Cin) Mech Draft 1928 Auburn Av Cincinnati

Taylor Ashley Breckenridge (c eng 1907-9) RR C Eng 800 Franklin St Alton Ill

Taylor Benjamin Franklin (la 1915-) Stu Lacon Ill

Taylor Blanche (Mrs Wilbert Dowson) (sp mus 1905-7) Home 905 Grant St Danville Ill

Taylor Charles Bagwell (eng 1913-15) c/o Manistee Iron Wks Manistee Mich (73 Magill St)

Taylor Charles Bayard (la 1875-8 DD (Ill Wes) '02 LL B (Standard Coll Law) '13) Ret Mintr 803 W Main St Urbana Ill

?Taylor Charles Roy (m eng 1899-1900) Champaign Ill

Taylor Clemmer (Mrs C C Andrews) (acad 1888-9) Home Oakwood Ill

Taylor Mrs C E (see Stewart Martha)

Taylor Mrs D P (see Miller Fanny E)

TAYLOR Dalle Alice (acad 1898-9 la 1899-1905 '07-8 '10 AB '10-11) Teach 618 W Main St Decatur Ill (311 E Daniel St Champaign Ill)

†Taylor David (l 1902-3) 4205 Princeton Av Chicago

Taylor Earl Glyde (l 1906-7) Merc Kewanee Ill

Taylor Mrs Edith Crater (su 1912 BS (Valparaiso) '09) Teach Grayslake Ill (Braceville Ill)

Taylor Edwin George (la com 1914-15 com 1915- Also Ia Wes U) Stu 210 S Garfield Av Burlington Ia

Taylor Elizabeth Boyes (su 1912) Teach Falmouth Ky (1013 W Illinois St Urbana Ill)

Taylor Ellis Roscoe (la 1908-10) Sales Mgr 612 N Parkside Av Chicago

TAYLOR Elsie Mae (Mrs O S Fisher) (sc 1900-2 '02-4 AB) Home Apt 207 Fontset Cts 14th & Fairmount Sts Washington

TAYLOR Estes Park (BS(Colo Ag) '02 Asst Entom & Dept Hort Insp U Ill 1904-6) Hort Exten Dept U Id Boise Id

Taylor Mrs E P (see Waldo Marie L)

TAYLOR Ethel Nichols (Mrs D F Higgins) (la 1902-4 '07-9 AB) Home c/o Amer Legation Peking China (747 N Jefferson Av Loveland Colo)

TAYLOR Everett Harvey (sc 1909-13 AB MS'15) Res Chem Mellon Inst Pittsburg (Lancaster Wis)
Taylor Fay Arba (su 1913) 203 S Broad St Urbana Ill
Taylor Ferdinand James (su 1912 BS (Valparaiso) '09 AB (do) '10) Supt Schs Braceville Ill
Taylor Frank Morehouse (sp ag 1906-8) Ag New Berlin Ill
TAYLOR Fred Coe (c eng 1903-7 BS) Mgr Insulation Dept St Louis Branch H W Johns-Manville Co 5633 Julian Av St Louis
Taylor Fred Nehemiah (su 1900) Supt Schs Aledo Ill
Taylor Frederick Dan (acad 1892-5) R Est 517 Chamber Commerce Bldg Chicago (New Berlin Ill)
Taylor Mrs G G (see Haas Grace Ann)
†Taylor Garvin Porter (la com 1908-9) 313 John St Champaign Ill
†Taylor George Alexander (l 1903-10) Propr Cleaning & Pressing Shop 621 S Wright St Champaign Ill
Taylor George F (acad 1883-4) Law Effingham Ill
TAYLOR George Graham (la 1901-4 AB LL B (John Marshall Law Sch) '08 Also U Wis 1911-12) Law & Teach 228 E Central Av Highland Park Ill
Taylor Mrs George G (see Miller Frenna J)
Taylor George Terry (eng 1893-4) Ag R11 Urbana Ill
Taylor Gertrude (h sc 1907-11) Mgr H Sch Cafeteria E Aurora Ill (275 Fox St)
Taylor Gouverneur Warran (su 1907 Also W Ill St Nor) Prin Dubois Sch 217 N Amos Av Springfield Ill
Taylor Grace DeEtte (ag h sc 1913- Also Mo Wes U) Stu West Plains Mo
Taylor Guy Clifton (la com 1909-11 Also NW U) Merc Assumption Ill
Taylor Harold Albert (ag 1914-15) R Est 4504 Washington Blvd Chicago
Taylor Harriet Agnes (sp la 1907-8 BA (Ober) '09) Teach Oberlin O
Taylor Harry (su 1902&'03 Also S Ill St Nor) Prin H Sch Harrisburg Ill
Taylor Harry Homer (e eng 1907-9 Also Ia St Coll) E Eng Waterhouse Trust Co Honolulu HI (422 N 11th St Oskaloosa Ia)
Taylor Harry Yates (sp ag 1908-10) Ag Pawnee Ill (New Berlin Ill)
TAYLOR Hazel Emma (h sc 1909-13 BS Also Lewis Inst) At home 4504 Washington Blvd Chicago
Taylor Heber Charles (su 1913 &'14 Also Ind St Nor) Dir Man Tr Charleston Ill
TAYLOR Helen Mary (Mrs J K Bush) (la 1900-2 AB Also Ill St Nor U Instr Rhet U Ill 1903-4) Home 5036 21st Av NE Seattle
Taylor Henry L (sp 1869-70) Wenona Ill
TAYLOR Horace (acad 1882-3 la 1883-7 Cert) Art 705 Fisher Bldg Chicago
Taylor Horace Albert Jr (sp law 1911-13) Law 3 N 14th St St Louis
Taylor Howard L (sp 1869-70) Ret 784 E Court Kankakee Ill
Taylor Inglis Mitchell (la 1914-) Stu 212 E Church St Harrisburg Ill
Taylor James Ernest (sp ag 1906-7 Also Barnes U & Marquette U VS (Toronto) '08) Med Dresden Tenn (Cisne Ill)
Taylor Jay Corydon (su 1904 acad 1905-7) Merc 711 W Washington Blvd Urbana Ill
Taylor Mrs Jay C (see Stephenson Bessie K)
Taylor Jessie Edna (su 1911 Also Lewis Inst & U Minn) Teach Mazon Ill
?Taylor John F (acad 1880-1 c eng 1881-4) Taylor Ill
†Taylor John Lewis (la 1868) Urbana Ill
TAYLOR John Orlo (eng 1899-1904 BS) E Eng Fred J Postel & Co 705 Fisher Bldg Chicago
*TAYLOR John W (c eng 1884-8 BS) d Dec 26 1901 E St Louis Ill
Taylor Joseph Walkinshaw Jr (sp eng 1903-6) Asst Mgr RR Supply Permanent Exhibit 1200 Kaspen Bldg Chicago (4100 Calumet Av)
Taylor Kathleen (la h sc 1915- Also Western Coll) Stu 217 W Poplar St Harrisburg Ill
Taylor Laurence Righter (la 1915- Also Hiram Coll) Stu 28 Downey Av Indianapolis
Taylor Lee Steward (c eng 1903-5) RR C Eng Maxwell Tenn
**Taylor* Lewis James (acad 1897-8) d Nov 22 1912 Springer N Mex
TAYLOR Lilian Catherine (ag 1913-15 BS Also U Chgo & Mich St Nor Sch) Teach Kalispell Mont (212 Teal Lake Av Negaunee Mich)
Taylor Loren Emmerson (la 1913-14 law 1915-) Stu 409 Gilbert St Danville Ill
Taylor Lydia Royse (su 1913) Teach 4534 Cottage Av St Louis
?*Taylor* Maggie Louise (acad) 805 Wright St Champaign Ill
TAYLOR Marcus Prevost (c eng 1909-13 BS) C Eng Des Plaines Ill (800 Franklin St Alton Ill)
TAYLOR Margaret (su 1907 &'08 &'09

&'10 &'12 la 1913-14 AB Also Chgo Nor) Teach 342 Normal Pky Chicago

Taylor Max (la 1913-) Stu Pryor Okla

TAYLOR Milo Cornelius (c eng 1911-15 BS) City Eng El Paso Ill (6226 Harper Av Chicago)

Taylor Morris R (sc 1912-13) Stu De Pauw U 1934 Magazine St Louisville Ky

†Taylor Muzetta Annie (h sc 1909-11) 2110 Sycamore St Cairo Ill

TAYLOR Nellie Florence (la 1906-8 AB Also Chgo Nor) Teach 25 S Indiana Av Tuscola Ill

Taylor Norris Onslow (la 1914-) Stu 251 E Wells St Geneseo Ill

Taylor Paul (acad 1908-9) Law Effingham Ill

Taylor Mrs R E(see Eyman Mary E)

†Taylor Ralph Bridgeman (e eng 1912-13) 10407 Westchester Av Cleveland

Taylor Ralph Mac (sp c eng 1904-5) C Eng Moline Ill

Taylor Raymond Arthur (e eng 1907-10) Sec & Treas Maywood Mfg Co 401 N Fourth Av Maywood Ill (904 S 14th St Burlington Ia)

Taylor Robert Duncan (c eng 1906-7) Ag Clarksdale Ill

†Taylor Rose Elizabeth (sp 1910) 6108 Colorado Av St Louis

Taylor Ross Wallace (arch 1912-13 '15-) Stu Bement Ill

Taylor Roxie Lelah (su 1914 Also Ind St Nor) Teach La Fayette Ind (Battle Ground Ind)

TAYLOR Roy Elmer (ag 1903-8 BS) Ag Kerrick Ill

Taylor Mrs R E (see Murphy Grace E)

Taylor Roy H (ag 1914-) Stu Bismarck Ill

TAYLOR Ruth Beatrice (Mrs E W Wagenseil) (la 1901-5 AB g 1905-6 AM Asst Rhet U Ill 1905-7) Home 5766 E Circle Av Norwood Park Chicago

TAYLOR Scott Champlin (chem eng 1908-13 BS g 1913-'15 MS) Asst Chem U Ill 1913- 304 E Daniel St Champaign Ill (Bement Ill)

Taylor Stanley George (e eng 1907-8 Also Ill Wes U) Installing Cen Ofc Tel Apparatus Western Elect Co (c/o Dr J B Taylor Eugene Ore)

Taylor Thomas C (ag 1914-) Stu West Plaines Mo

Taylor Thomas Henry (l 1912-13 LL B(Ohio) '14 Also U Mich) Law 441 W Main St Geneseo Ill

TAYLOR Thomas Smith (AB(Yale) '06 PhD(do) '09 Asst Physics U Yale 1907-9 Instr Physics U Ill 1909-12 Instr Physics Yale U 1913-15) Asst Prof Physics Yale U 1915- New Haven Conn (282 Willow St)

Taylor Mrs T S (see Rietz Nellie M)

*TAYLOR Thomas Varence Jr (la 1895-7 l 1904-6 LL B) d Feb 9 1909 Urbana Ill

Taylor Townsend John (eng 1913-14) Stu Pur U 205 W Fourth St Owensboro Ky

Taylor Virginia Randolph (Mrs E J Haase) (la 1904-6) Home 248 Wisconsin Av Oak Park Ill

?Taylor Walter Grant (la 1896-7) 153 LaSalle St Chicago

TAYLOR Ward Hastings (la 1908-10 AB g 1910-13 AM Also W Ill St Nor Asst Math U Ill 1910-12) Instr S Ill St Nor Carbondale Ill (Avon Ill)

?Taylor Warren (su 1910&'11) Urbana Ill

?*Taylor* William Ground (acad) Urbana Ill

TAYLOR William Lincoln (ag 1908-12 AB g 1912-13 BS) Land Arch Lancaster Wis

Taylor William Mitchell (ag 1910-15) Ag Colon Mich

?Taylor William O (ag 1870-1) Decatur Ill

Taylor Willis Reed (sp ag 1906-7) Merc 74 E University Av Champaign Ill

?Taylor Wilson (sc 1892-3) Urbana Ill

Taylor Winfield Carroll (ag 1905-8) Purchas Agt Standard Oil Co Shreveport La (Dennison Ill)

?Teague Clyston Mosse (acad 1906-7 sp la 1907-8) Newman Ill

TEAL Lois Leota (la 1907-11 AB Also Ind U) Stu Emerson Coll Oratory Boston (Arcadia Ind)

Tear Harry Clark (l 1905-6 '09-11) Law Warren Ill

TEAR Henry Raymond (e eng 1910-14 BS) 5239 Ingleside Av Chicago

Tear Herbert Lloyd (e eng 1904-6 '07-9) Fruit Grower Hickory Flats Orchard Baldwin Ga

TEAR Julia Frances (la h sc 1909-11 AB Also Chgo Nor) Teach Hyde Park H Sch Chgo (5239 Ingleside Av)

Teasdale John Warren (eng 1913-15) Draft 1203 Chemical Bldg St Louis (4310 Delmar Blvd)

TEBBETTS George Edward (c eng 1895-9 BS) Bridge Eng Kan City Terr RR 23rd & Grand Av Kansas City Mo

Teel Charles Henry (sp ag 1907-8 Also

Nor Coll) Ag Rushville Ill
Teeple Mrs D P (see Isaacson Huldah C)
*TEEPLE Jared (gen 1868-71 Cert) d April 2 1888 Nashville Tenn
TEEPLE Wallace Douglas (arch 1890-2 '94-7 BS) Chf Draft 705 S Eddy St South Bend Ind
Teesdale Hugh Thomas (sp ag 1907-8 Also Panhandle Christian Coll) Farm Mgr Pontoosuc Ill
Teeters Boyd Samuel (eng 1914-15) Ag R4 Tekonsha Mich
Teeters Mary Etta (la 1913-) Stu R3 Auburn Ind
Teetor Paul (cer 1910-12 AB(Miami) '09) Sc & Res Kan St Geol Survey Lawrence Kan (Okeana O)
Teets Robert Jason (eng 1914-15) Wyoming Ill
Tegen Robert Frederick (acad 1899-1900 eng 1900-1) Arch 807 Metropolitan Bldg Vancouver BC (701 Sweetland Bldg Portland Ore)
Teich Frederick Charles (arch eng 1908-9 Also U Pa) Draft 80 Glenn St New Britain Conn (Mt Vernon NY)
Teichmann Arthur Elroy (g soc 1911-12 BS(NW) '11) Merc 333 South Av Aurora Ill
Teichmann Mrs A E (see Groom Etta)
Teixeira Emilio Alves (min eng 1913- Also Lagrado Coracio de Jesus Also Syr U) Stu Cassia Minas Brazil
Telfer George Avena (sc 1911-13 Also St Louis U Sch Med) Stu Med Litchfield Ill
Telford Fred (la 1908-10 Also Ill St Nor U) Asst Exam St Civ Serv Comm Springfield Ill (Normal Ill)
TEMPLE Harry Roberts (arch 1896-1900 BS) Arch 913 W Church St Champaign Ill
Temple Mrs H R (see Livingston Stacia)
Temple Jane (su 1915 Also Col U) Stu 1230 Amsterdam Av New York
?Temple Ralph William (sp ag 1899-1901) Elida Ill
TEMPLE Seth Justin (PhB(Col) '92 Instr Arch Metrop Mus Art 1892-4 Stu Europe 1894-6 Instr Arch U Ill 1896-7 Asst Prof Arch 1897-1904) Arch Davenport Sav Bldg Davenport Ia (25 McClellan Blvd)
*TEMPLETON Benjamin F (la 1890-4 AB) d 1901 Marion Ind
Templeton Mrs H D (see Rook Mary S)
Templin Ellis W (ry m eng 1910-11 BS(Pur) '10) Instr M Eng Rochester Mech Inst 12 Shepard St Rochester NY (Lawrenceburg Tenn)
Templin Richard Lawrence (g eng 1915- BS(Kan) '15) Stu Minneapolis Kan
Ten Broeck Andrew (sp ag 1911-12 Also U Kan) Ag McLean Ill
TEN BROECK Carlon (sc 1904-8 AB MD (Harv) '13) Med Rockefeller Inst Princeton NJ
Tendick Elizabeth (g ger 1915- AB (Ill Wom Coll) '13) Stu Canton Ill
Tendick Frank Hulit (chem eng 1912-15 la 1915-) Stu 246 W Elm St Canton Ill
Tener Emilie Randall (la 1913-15) At home Windermere Hill Cleveland
Tener Katherine Randall (la 1914- Also Wells Coll) Stu Windermere Hill Cleveland
Ten Eyck Lloyd Ellis (ag 1914-15 Also Ia St Coll) Limestone Wk R9 Rockford Ill
?TENG Kwang-Tang (la 1910-14 AB Also Pei Yang U) Canton China
Tenhaeff John Alexander (acad 1902-4 la com 1904-5) Stock La Prairie Ill
†*Tennant* George B (acad 1879-80) 3600 S Wabash Av Chicago
?Tennery Rederick (sp 1901-2) Mgr Clothing Store Kansas City Mo
Tenney Charles Frederick (sc 1898-1900 MD(Mich) '04) Med 6 The Wesleyan Toledo O (2677 Monroe St)
Tenney Walter Eugene (sp ag 1901-4) Ag McLean Ill
*Tennis Israel W (gen 1870-1) d 1872 New York
TerBush Jennie Mae (Mrs F B Long) (la 1883-5) Home 656 Bowen Av Chicago
TERBUSH Lindley Fletcher (la 1886-90 BL) Merc 3708 Grand Blvd Chicago
Terhune Robert Edgar (sp ag 1907-8 Also U Chgo) Farm Mgr Parkland Ill
TER KEURST Henry Daniel (g ed 1914-15 AM AB(Hope) '14) Teach Hamilton Mich
*Termis Israel W (sp 1871-2) d Vermillion Ill
Terrall John Jay (cer 1907-8 BS(Cor Coll) '07 MD(Harv Med) '13) Stu Med Sch Harv U 1913- 18 Peverell St Dorchester Mass
*Terrell Edward Dillon (su 1906&'07 Also Miss St Nor) d Olive Branch Miss
Terrell James M (sp 1870-1) Ret Ag Eagle Lake Tex
?Terrell Lucile Spotswood (lib 1912-13 AB(Tul) '03 Also Newcomb Coll) 348 Ninth Av SW Roanoke Va
Terrell Mrs O J (see Hall Lucia K)

Terrell Roy Walter (sp ag 1903-4) Gen Del Salt Lake City (Easton Ill)
TERREY William Homer (acad 1905-6 e eng 1906-10 BS) E Eng 2626 Fifth Av Rock Island Ill (1864 S Central Park Av Chicago)
TERRIL Clarence Thomas (l 1911-15 LL B) Law 230 E 88th St Portland Ore (Montavilla Ore)
Terrill Earl Bert (acad 1907-9 m eng 1909-10) Merc Colchester Ill
TERRILL Fred (m eng 1904-8 BS) Merc Colchester Ill
†TERRILL Joseph Samuel (acad 1886-7 sc 1887-91 BS g 1893-4 MS) Deer Grove Ill
TERRY Charles Dutton (m eng 1893-7 BS ME'07) Asst Gen Supt Nat Tube Co Pittsburgh Pa (1123 South Av Wilkinsburg Pa)
Terry Harry Lincoln (sp arch eng 1908-10 Also Armour Inst) Art Dir Lord & Thomas Adv Agency Chicago (77 Walnut St Aurora Ill)
†TERRY James Pugh (g dairy hus 1911-12 BSA(Cor)'11 Asst Dairy Mfg U Ill 1911-12) Riverhead NY
Terry Mead Mecham (com 1915-) Stu 9136 S Robey St Chicago
Terry Nina (Mrs C F Johnson) (acad 1899-1900) Ag R4 Arcola Ill
Terry Robert Byron (la 1915- Also Blackburn Coll) Stu Box 657 Girard Ill
Terry Robert Isaac (la 1912-13 ag 1913-) Stu 2540 Broadway St Indianapolis
?Terry Theodore (ag 1870-1) Otter Creek Ill
Teruel Carlos Garcia (e eng 1903-5 Also St Viateur's Coll) Ag 5a Velasquez de Leon 85 Mexico City Mex
Terwilliger Irving (gen 1868-9) Cash 2nd Nat Bk Belvidere Ill
Teter Harry Arthur (la 1914-15 Also U Chgo) Stu U Ill Coll Dent 6922 Green St Chicago
Tetreault Mrs (see Eldridge Nellie R)
Tetrev Henry (la 1896-7 MD(Chgo Med & Surg)'08) Med 2328 S Central Park Av Chicago
Teufel Alois Jr (acad 1899-1902 la 1902-3) Gov RR Po 2100 Olive St Des Moines Ia
Tewes Francis Xavier (sp arch eng 1906-8 Also St John's U) Arch 285 Endicott Bldg St Paul Minn (92 E Morton St)
Thacker Americus Robert (sp la com 1909-10) Teach Box 26 Browning Mont (Vienna Ill)
Thacker Charles Brooks (ag 1915- Also Ill Coll) Stu Vienna Ill
Thal Adolph Friederick (la 1915-) Stu 507 S Sixth St Champaign Ill
THAL Hugo John (acad 1904-5 law 1905-8 LL B) Law 69 W Washington St Chicago (Arlington Heights Ill)
Thal Olga Elizabeth (la 1912-) Stu 507 S Sixth St Champaign Ill
THAL Otto Samuel (la 1905-9 AB Also Concordia Coll) Adv 407 Austin St San Francisco (507 S Sixth St Champaign Ill)
?Thatcher Alice Neta (Mrs Maffit) (acad 1897-8 sp a&d 1898-9) 1231 S Maffit St Decatur Ill
THATCHER DeWitt Wesley (ag 1911-15 BS) Teach 75 W Second St St Charles Ill
Thatcher Frederick Robert (eng 1913-15 com 1915-) Stu 49 Commonwealth Av Elgin Ill
THATCHER George William (m eng 1907-11 BS Also Lewis Inst) Supt 219 N Franklin Av River Forest Ill
THAYER Albert Lewis (arch 1894-8 BS) Arch Mercantile Bldg New Castle Pa
THAYER Alice Cary (Mrs W F Lyon) (la 1906-12 AB) Home 4449 Sidney Av Chicago
THAYER Cleaver (la com 1909-13 AB) Sales 913 W Van Buren St Chicago (4458 Lake Park Av)
?Thayer Effie Ellen (lib 1906-7 BS (NW)'01) 5909 Cedar St Austin Ill
Thayer Ethel Frances (su 1911) Pub Libr Morris Ill
*Thayer George H (sp 1879-81) d Winnebago Ill
Thayer Helen (su 1912 Also U Chgo & U Cal) Teach 4449 Sidney Av Chicago
THAYER Henry Spafford (e eng 1906-10 BS) Sales Roth Bros & Co 1400 W Adams St Chicago (4449 Sidney Av)
Thayer Thaxter Crugier (lib 1912-13 AB(Wis)'11) Libr Berkeley Cal
THAYER William Sumner (eng 1901-5 BS g e eng 1905-9 EE) E & M Eng & Publ 14 Riverside Av Scotia NY
THEILEN Margaret Katherine (Mrs C A Ruckmich) (la 1909-13 AB g hist 1913-14 AM) Home 709 W Nevada St Urbana Ill (Camp Point Ill)
THEISS Otto John (c eng 1895-9 BS) Auto Sales 70 S La Salle St Aurora Ill
Thelander Albert Peter Victor (c eng 1912-13 Also Armour Inst) RR C Eng 3 N Jackson St Batavia Ill

Thelkeld Mrs C H (see Renner Julia E)
THEODORSON William Anton (eng 1898-1901 BS) Struct Design Chgo Sanitary Dist 5641 Kenmore Av Chicago
Thian Lin Kit (su 1910) YMCA Peking China
Thielbar Frederick John (arch 1889-92) Arch 1400 Monroe Bldg Chicago
Thiele Joel Baker (e eng 1915-) Stu Ramsey Ill
Thiele Ross Henry (arch eng 1912- Also Wash U) Stu Ramsey Ill
Thieleman William Carl (c eng 1914-) Stu 6709 Evans Av Chicago
Thielke Maude Bertheate (Mrs R Back) (mus 1912-13) Home 823 Sheridan Rd Chicago
Thies Walter Fred (e eng 1914-15 com 1915-) Stu 5028 Raymond Av St Louis
Thimlar Mrs (see Moon Ida M)
?*Thissell* George (acad 1904-6) 1105 W Oregon St Urbana Ill
†THISSELL Inez (Mrs A M Fosdick) (la 1905-7 AB Also E Ill St Nor) 2439 Capitan Av San Diego Cal
THOM James Dale (la 1914-15 AB Also U Chgo) Stu Harv Law Sch 1901 Pierce St Sioux City Ia
Thoman Mrs Frank H (see Hawbaker Mary J)
Thomas Mrs (see Gregg Ina M)
THOMAS Abner Royce (ag 1912-16 AB) Naperville Ill
Thomas Alfred Monroe (acad 1901-2 eng 1902-6) Arch Eng 1646 Chapel St New Haven Conn (Tampico Ill)
?*Thomas* Anson (acad 1876-7) Pleasant Valley Ill
Thomas Arthur Bruce (la 1913-14) Lovejoy Ill
Thomas Bertrand (sp ag 1892-3) Ag Edwards Ill
Thomas Charles Fredricks (sc 1912-) Stu Argenta Ill
Thomas Charles V (acad 1876-7 ag 1877-9) Kickapoo Ill
THOMAS Clair Joel (ag 1912-16 BS Also W Ill St Nor) La Harpe Ill
Thomas Clyde Matthew (la 1904-5) Merc Urbana Ill
Thomas Mrs Clyde (see Huff Florence L)
THOMAS Darlie (la 1877-81 BL) R Est 5111 Cornell Av Chicago
Thomas Della May (g latin 1914- BA (Ober) '84) Stu Owensboro Ky
?Thomas E A (acad 1877-8 la 1879-80) Pleasant Valley Ill
†Thomas Edgar Conrad (acad 1898-9 su 1904&'07) Yorkville Ill
Thomas Edward Charles (su 1899&1904 &'06&'07&'08&'10 Also Mt Morris Coll & U Chgo) Supt Schs Woodstock Ill
Thomas Eliza (su 1914 Also Emerson Coll) Teach H Sch 546 W Williams St Decatur Ill (Weldon Ill)
Thomas Elizabeth (la 1915-) Stu 211 W Orleans St Paxton Ill
?Thomas Elizabeth R (la 1871-4 '75-6) Champaign Ill
Thomas Emil Warren (m eng 1911-14) Shop Wk 623 N Madison St Woodstock Ill
†Thomas Ethel Claire (su 1909 Also N Ill St Nor) Woodstock Ill
*Thomas Evans W (la 1876-8) d Franklin Grove Ill
Thomas Fannie (Mrs J Lattin) (acad 1880-1 la 1881-3) Home 51 Argue St Hamilton Ont
Thomas Mrs F H (see Hawbaker Julia)
THOMAS Frank Waters (la 1906-7 '09-10 AM 1910-11 AB(Ind) '05 Prin Acad U Ill 1910-11) Prin Jr H Sch Sacramento Cal 2200 Fourth Av (1249 Rice St Indianapolis)
Thomas George Burford (su 1910 Also Pur U) Steam Elect Eng Marion Ind
Thomas Glen Herbert (arch eng 1912-) Stu Waterville Kan
Thomas Grace (mus 1915- Also Ill St Nor U) Stu Weldon Ill
Thomas Harold Dewey (ag 1915-) Stu Box 1102 Bisbee Ariz
Thomas Harry A (ag 1914-) Stu 1251 Garrison Av Rockford Ill
Thomas Harry C (acad 1879-80) Trav Sales Portsmouth Hat Co Portsmouth O (McConnelsville O)
Thomas Hart Blait (m eng 1901-3) Factory Mgr 125 Flora Av Peoria Ill
Thomas Herbert Grout (mun eng 1903-5) Sales Rep 913 1st Nat Bk Bldg Chicago (807 Crescent Pl)
THOMAS Homer (eng 1891-5 BS) Struct Eng 1703 Hoge Bldg Seattle
THOMAS Howard Rice (g t&am 1912-14 MS CE(Tex) '12) Asst Eng Tests 706 S Fourth St Champaign Ill (2109 San Gabriel St Austin Tex)
†*Thomas* Isaiah (acad 1906) 509 E John St Champaign Ill
Thomas James Henry Jr (acad 1906-7 la 1907-8 MD(Amer Med) '12 Also St Louis U Med & P&S St Louis) Med Lovejoy Ill
Thomas James William (la 1914-15) Anna Ill

THOMAS Jennie Insley (Mrs C H Mangold) (acad 1903-4 h sc 1904-8 AB) Home 6 Blanche St Dorchester Mass (Homer Ill)
Thomas Joe Lee (ag 1913- Also Lake Forest Coll) Stu Charleston W Va
?Thomas John Dobson (la 1907-8 Also U Wis) 5535 Washington Av Chicago
THOMAS John Mifflin (m eng 1910-14 BS Also Vincennes U) c/o Harold Almert Constr Eng Chicago 700 Pub Serv Bldg Newark NJ
Thomas John Theron (la 1915-) Stu 317 E First St Belleville Ill
Thomas Joseph Neer (e eng 1901-2) St Atty 120 S 11th St Monmouth Ill
?Thomas Lauren (sp ag 1892-3) Kickapoo Ill
Thomas Leslie Norwood (m eng 1912-14) Ag Ingalls Kan (Newport Ind)
?Thomas Lester Posey (sp chem 1908-9 Also Wash & Lee U) Lawrenceburg Ky
THOMAS Lyle (la 1910-14 AB Also Eureka Coll) Law Stu NW U 4705 Ingleside Av Chicago
Thomas Margaret Bell (Mrs S N Gowen) (sp la 1902-3) d Feb 1915 R5 Watseka Ill
Thomas Marie Anna (Mrs G E Codogan) (acad 1909-11 la 1911-14) Home Winona Miss (San Jose Ill)
Thomas Marion Ellis (acad 1885-6 m eng 1886-8) Div Eng C&NW RR Boone Ia
Thomas Mrs Marion Shelby (see Turner Dollie I)
Thomas Maurice Loyd (e eng 1912-) Stu 5216 Vernon Av St Louis
THOMAS Melvin (sp ag 1907-9 ag 1909-14 BS Also Marshall Coll) Soil Investig SD Ag Coll Brookings SD
Thomas Minnie Etta (Mrs H G Hake) (la 1903-6 su 1908&'09&'15) Home McMillian Hall Washington U St Louis
THOMAS Moses Edgar (c eng 1903-6 BS) Struct Eng Stone & Webster Eng Corp 147 Milk St Boston
Thomas Nelson Reno (com 1915-) Stu 5216 Vernon Av St Louis
Thomas Percy William (c eng 1908-9 Also Armour Inst) Sales 505 S La Salle St Chicago (Morgan Park Ill)
Thomas Polly Elizabeth (la h sc 1912-) Stu Big Rock Ill
Thomas Ralph Raymond (e eng 1912-) Stu 5216 Vernon Av St Louis
?Thomas Ray Goodloe (arch eng 1908-9) 908½ Main St Fort Worth Tex
THOMAS Raymond Rogers (la com 1908-12 AB) c/o Fairbanks Morse Co Beloit Wis (1251 Garrison Av Rockford Ill)
THOMAS Robert Ellsworth (acad 1910-11 c eng 1911-15 BS) Highway Eng 522 W Jefferson St Springfield Ill (614 Whitman St Rockford Ill)
Thomas Royle Price (ag 1915-) Stu R4 Sullivan Ind
Thomas Mrs R U (see Wagoner Minnie M)
†Thomas Samuel (sp ag 1903-4 Also Shurtleff Coll) Thomasville Ill
Thomas Stanley Jeremiah (mun eng 1913-) Stu 206 N Seventh St Vincennes Ind
?Thomas Stephen M (la 1873-4) Mt Carroll Ill
Thomas Theodore Gladstone (arch eng 1915- Also Armour Inst) Stu 5821 Wabash Av Chicago
Thomas Victor Christian (sp ag 1912-13) Poultry 5651 Ontario St Chicago
Thomas Volney Heath (su 1909) Ins & Sales Mgr R F Cobb & Co 212 R A Long Bldg Kansas City Mo (3249 Warwick Blvd)
Thomas Warren Wilkinson (m eng 1905-8) Lumberman Hartford Kan
Thomas William Frederick (acad 1897-8 sp 1898-9 Also Knox Coll) Merc 892 11th St Riverside Cal
?Thomas William Race (e eng 1908-10 su 1911 Also Va Poly) 367 Main St Decatur Ill
Thomas William S (sp ag 1889-90) Ag Mt Pleasant Ia
†*Thomason* Conrad Walter (acad 1904-5) 314 S Fifth St Quincy Ill
Thomason Fred Robert (ag 1910-11 Also Mich Ag) City Forestry 12007 Union Av W Pullman Chicago
THOMASON Jay Francis (ag 1910-13 BS Also Mich Ag) Hort 12029 Stewart Av Chicago
Thomason Pauline Eugenia (su 1915 Also Bradley Poly) Teach H Sch 1009 Vermont St Quincy Ill
Thomazin Ethel Julia (la 1913-14) Sec H W Hugstra 2547 Wilcox Av Chicago
THOME John Paul (ag 1909-12 BS Also Mich Ag) Ag 389 Crisostomo Alverez Tucaman Argentina (1112 Fifth Av Peoria Ill)
Thomen Annie (h sc 1909-10) At home Greenup Ill
Thomen Victoria (Mrs V T Fisher) (su 1909) Home 902 W Illinois St Urbana Ill (Greenup Ill)
Thompson Mrs (see Graham Bertha L)
Thompson Mrs (see Spaulding-Milner-

Thompson Ida M)
Thompson Albert (sp ag 1902-3) Ag Carbondale Ill
Thompson Albert Augustus (sp ag 1899-1900) Ag Norris City Ill
Thompson Alfred Franklin (c eng 1912-13) 430 S Seventh St Springfield Ill (134 N Glenwood Av)
Thompson Alice Agnes (la Feb 1916- Also Franklin Coll) Stu 1121 Pearl St Columbus Ind
THOMPSON Almon Daniel (c eng 1889-93 BS) Mun Contr 129 S Jefferson Av Peoria Ill
*Thompson Alonzo O (sp 1869-72) d Urbana Ill
?Thompson Anton (m eng 1900-1) Squier ND
Thompson Mrs C F (see Schulze Stella C)
†*Thompson* Cecil Raymond (acad 1909-10) St Joseph Ill
THOMPSON Charles Henry (c eng 1910-14 BS) Sales Steelcrete Expanded Metal Co 904 Westminster Bldg Chicago (7144 Emerald Av)
THOMPSON Charles Manfred (la 1906-9 AB g hist 1909-10 AM 1910-13 PhD Asst Econ U Ill 1912-13 Instr do 1913-14) Assoc Econ U Ill 1914- 610 W Elm St Urbana Ill
Thompson Charles Oscar (acad 1894-5) Rice Ag China Tex
†*Thompson* Clarence (acad 1897-9) Mahomet Ill
*Thompson Clarence (acad 1900-1 la 1901-3) d April 23 1910 El Paso Tex
THOMPSON David Grosh (g geol 1912-13 AM AM(NW)'11 Asst Geol U Ill 1912-14) Instr Geol Lehigh U 1914- 1629 Hinman Av Evanston Ill
Thompson Deena (su 1913 Also U Chgo) Teach Carthage Ill
†Thompson Mrs Dora B (sp mus 1898-9) Yates City Ill
Thompson Mrs E F (see Ireland Etha M)
Thompson Mrs Edgar C (see Keator Jeannette)
†*Thompson* Edgar R (acad 1884-5) Petersburg Ill
THOMPSON Elmer John (ag 1906-10 BS) Prof An Husb ND Ag Coll Fargo ND
THOMPSON Emmett Collins (m eng 1903-7 BS) Asst Master Mech 310 Euclid St Ishpeming Mich
THOMPSON Estelle (acad 1901-2 la 1902-6 AB) Teach 764 W Macon St Decatur Ill
Thompson Ethel Agnes (sp h sc 1904-5 Also Ill Wes U) Merc 1019 E Washington St Bloomington Ill
Thompson Evangeline Louise (Mrs I C Hall)(la 1898-9 acad 1899-1900) Home Delta Colo
Thompson Everett Bragg (la 1913-15) Stu LeStan U 33 N Main St Tuscola Ill
Thompson Mrs F T (see Blackburn Infelice)
THOMPSON Fleta (h sc 1911-15 AB) Carrier Mills Ill
THOMPSON Francis (su 1904&'06&'07 &'08&'09&'10&'11&'15 la 1913-14 Feb 1915 AB Also U Chgo) Supt Schs Bluffs Ill
Thompson Francis James (l 1899-1900 Also NW U) Law c/o J E Scheller 47th & Cottage Grove Av Chicago
Thompson Frank Arthur (e eng 1907-8 Also Pur U 1903-6) Eng Sales Dept S F Bowser & Co Ft Wayne Ind (512 E Pontiac St)
Thompson Frank Gordon (sp l 1906-7 Also S Ill St Nor) Law Mt Vernon Ill
THOMPSON Frank Linn (acad 1896-8 la 1898-1902 AB) 537 E 34th St Chicago
Thompson Fred Bailey (acad 1897-8) R Est & Ins 372 W Elm St Canton Ill
THOMPSON Fred Lawrence (c eng 1892-6 BS) Constr Eng IC RR 6512 Woodlawn Av Chicago
Thompson Fred Leo (la 1914-) Stu 115 S Franklin St Garrett Ind
Thompson George (e eng 1912-) Stu Monroe St Anna Ill
Thompson George Brooks (e eng 1905-10) Sales Eng 1110 Garfield Av Chicago
Thompson Mrs G B (see Saxton Eva I)
THOMPSON George H (la 1897-1900 AB Also J Marshall Law Sch) Dept Mgr Armour Glue Wks 7611 S Sangamon St Chicago
THOMPSON George Mershon (la 1895-7 law 1898-1901 LL B) Law Bement Ill
?Thompson George Palmer (acad 1897-9 sp 1899-1900) Steward Ill
Thompson George S (la com 1914-15 com 1915- Also U Mich) Stu Box 534 Kankakee Ill
†Thompson Gertrude (sp mus 1899-1901) 509 W Decatur St Decatur Ill
THOMPSON Guy Andrew (acad 1892-4 la 1894-8 AB AB(Harv)'00 AM(do)

'01 PhD(Chgo)'12) Prof Engl Lit U Me Orono Me

Thompson Guy Holsinget (su 1915) Prin H Sch Chadwick Ill (R11 Chambersburg Pa)

THOMPSON Harold Earle (e eng 1910-14 BS) E Eng 924 Oakley Blvd Chicago

Thompson Harold Henry (com 1915-) Stu Tiskilwa Ill

THOMPSON Harwell Cloud (la com 1909-13 AB) Merc 15246 Columbia Av Harvey Ill

THOMPSON Herbert Percy (m eng 1908-12 BS '13) Mfg 6212 Greenwood Av Chicago (Plainfield Ill)

Thompson Herle Allen (ag 1915-) Stu White Heath Ill

Thompson Horace Osmond (la com 1908-9) Nurse General Hospital Kansas City Mo (Mooresville Ind)

THOMPSON James Arthur (ag 1900-5 BS Instr Hampton U) Arch Songdo Korea (Layton Ill)

Thompson Mrs J A (see Riehl Anna)

?*Thompson* James William (acad 1896-7 1900-1) Tuscola Ill

†*Thompson* John (acad 1881-2) Mechanicsburg Ill

†Thompson John Charles (ag 1912-13) R2 Springfield Ill (328 S State St)

THOMPSON John Giffin (AB(Wooster)'00 AM(Chgo)'04 PhD(Wis)'07 Asst Pol Econ U Wis 1905-6 Res Carnegie Inst 1906-7) Instr Econ U Ill 1907- 307 W Illinois St Urbana Ill

†THOMPSON John Given (AB(Monmouth)'85 AM(Mo)'94 Instr Math U Ill 1892-3 Prof Math Cooper Coll 1894-1904) 14 Eureka St Redlands Cal

*Thompson Josephine Gray (Mrs R D Vincent)(lib 1907-8 AB(Chgo)'05) d April 11 1911 Chicago

Thompson Mrs L (see Plank Bessie G)

Thompson Lee E (la 1912-13) Asst Opr SEW RR Saybrook Ill

Thompson Lenora Belle (acad 1896-8 la 1898-9) At home 1122 Elm Av S Pasadena Cal

Thompson Lillian Maud (la h sc 1912-) Stu 7045 Union Av Chicago

Thompson Loren Berthel (ag 1895-6) Ag Virginia Ill

THOMPSON Luther (c eng 1883-6 Cert BS'14) Drain Eng Winamac Ind

Thompson Mabel Carolyn (Mrs Robert Short)(su 1913 Also Wes U) Home Bellflower Ill (Saybrook Ill)

THOMPSON McDonald (acad 1894-5 '97-8 c eng 1898-1902 BS) C Eng 1323 E 64th St Chicago

?Thompson Malcolm Everett (c eng 1906-9) 108 S Park Av Chicago

THOMPSON Marion (Mrs Benjamin Gratz)(la 1891-5 BL g 1895-6 ML) 5155 Lindell Av St Louis

THOMPSON Marsh Everett Cash U Ill 1915- 713 S Elm St Champaign Ill

Thompson Marvin Waterbury (c eng 1915-) Stu 4235 Vincennes Av Chicago

Thompson Mary (lib 1899-1900 AB (LeStan)'98) Libr 151 13th St Milwaukee

THOMPSON Milton Winfield (la 1906-10 AB g pol sc 1910-12 AM Also Ill St Nor U & U Chgo Instr Acad 1910-11) Sec Madison Com Assn 701 W Johnson St Madison Wis

Thompson Mrs M W (sp mus 1907-12) Home 701 W John St Madison Wis

†Thompson Ocie (su 1906) Ridgefarm Ill

Thompson Olive Cornelia (la 1907-8) Teach 439 Roslyn Pl Chicago

Thompson Orin Griswold (ag 1913-14) Teach 430 S Seventh St Springfield Ill (401 W Grand St)

Thompson Orlando Stephen (ag 1912-) Stu 15246 Columbia Av Harvey Ill

?Thompson Perry P (su 1899) Patterson Ill

THOMPSON Ralph (la 1896-9 AB) Ag Carbondale Ill

Thompson Ralph Emerson (sp ag 1910-12) Bnk 833 Wheeling Av Cambridge O

†Thompson Risty Melroy (acad 1891-3 '95-6 sp m eng 1896-7 '99-1901) Mt Erie Ill (Murdock Ill)

Thompson Roy Melvyn (la 1910-11) Acct & Fin Box 26 Anderson Ind (925 W Fourth St)

Thompson Russell Hopkins (la 1913-15 com 1915-) Stu 413 W Washington St Sullivan Ind

Thompson Ruth Etta (Mrs J D Mershimer)(mus 1912-13) Stu La Barthe Piano Sch Chicago 1524 N Kedzie Av Chicago (R8 Urbana Ill)

Thompson Samuel Arthur (sp l 1909-11 Also W Ill St Nor) City Edit "Daily By-Stander" Macomb Ill

Thompson Mrs S A (see Tipton Nannie P)

THOMPSON Samuel Matthew (law 1908-9 AB '09-11 JD Asst Engl U Ill 1909-11) Law Harrisburg Ill

*Thompson Samuel West (ag 1868-70) d May 25 1912 Homer Ill

†THOMPSON Sherman (acad 1899-1900 arch 1900-4 BS) La Salle Ill
Thompson Stella McDowell (su 1909 Also U Mich 1894-5 & U Chgo & U Kan) Teach Home Econ Park Coll Parksville Mo
THOMPSON Susan Elizabeth (la 1893-7 AB) Teach Winamac Ind
Thompson Thomas David (c eng 1906-8) Ag Villah Wash
THOMPSON Thomas Eugene (chem eng 1906-10 BS Also NW U) Mfg Enamels 708 S Fourth St Champaign Ill (1419 Central Av Wilmette Ill)
Thompson Willard Carr (acad 1896-8 sp 1898-9) Lumberman Leavenworth Wash
†*Thompson* William Alvin (acad 1902-3) Apple River Ill
Thompson William Asbury (acad 1904-5 chem eng 1906-7) Ag Payson Ill
THOMPSON William Augustus (c eng 1876-9 BS) Broker Box 127 Riverside Ill
Thompson William Charles (arch eng 1915- Also Lewis Inst) Stu 2848 Wilcox Av Chicago
Thompson William Lewis Voris (la 1915-) Stu 3119 Central Av Indianapolis
Thompson William McKinley (la 1915-) Stu La Rose Ill
Thompson Willis Jr (com 1915-) Stu 4272 Garfield Av St Louis
Thompson Willis Eddy (sp ag 1901-2) Ag R3 Erie Ill
THOMSEN John William (c eng 1906-10 BS) Contr Eng Strepp Bros Bridge & Iron Co St Louis (Fulton Ill)
Thomsen Marvin William (la 1913-15) 412 12th Av Fulton Ill
THOMSON Alexander (CE(Mich) '67 Mech & Foreman Mach Shops U Ill 1869-70) Ret Lake Charles La
?Thomson Alice Dorothy (mus 1911) Sta L Cincinnati
THOMSON Andrew (sc 1906-9 AB Also Armour Inst) Prop Produce Store 585 Broadway Gary Ind (2958 E 81st St Chicago)
Thomson Arthur William (arch eng 1910-14) Co Eng Marshall Co Ind 523 Plum St Plymouth Ind
†Thomson Carlos Sarmiento (e eng 1911-13 Also Nat Coll) Temperley F C Sud Buenos Aires Argentine
THOMSON Fred Newton (ag 1903-7 BS) Ag & Teach Bercail Mont
Thomson Jean Florence (acad 1909-10) Stu Iowa St Coll Kingsley Ia
Thomson Jennie Helen (a&d 1904-6 '09-10) Homesteading Bercail Mont
Thomson Lillian Euphemia (la 1914-15 Also Knox Coll) At home 510 W Montgomery St Creston Ia
THOMSON Presson Waverly (l 1907-9 LL B AB(Knox) '97) Law 511 O T Johnson Bldg Los Angeles
Thomson Mrs P W (Vera Bradshaw) (sp mus 1907-9 AB(Knox) '02) Home 828 Burck Pl Los Angeles
?Thomson Raul Waldo (ag 1911-12) Champaign Ill
Thomson William White (la 1915- Also Wabash Coll) Stu Rockville Ind
Thor Alfred Ulmo (ag 1914-) Stu Rollo Ill
?Thordenberg Fred Moses (sp arch 1897-1900) Rock Island Ill
THOREEN Edna Amelia (g ger 1913-14 AM AB(Lombard) '11) Teach H Sch 1397 Haynor St Galesburg Ill
THOREN Joseph Nathaniel (c eng 1907-11 BS) Draft 7305 Perry Av Chicago
Thornberry Edward Handsaker (c eng 1906-7) Asst Eng P&P U RR 27 Union Sta Peoria Ill
†*Thornburg* Richard Lawrent (acad 1908-10) 318 Perry St Elgin Ill
†Thornburn Mary (sp mus 1905-7) 709 W Main St Urbana Ill
THORNDIKE Clara Louise (su 1912 la h sc 1913-15 AB Also Chgo Nor) Teach & Mgr Cafeteria H Sch 740 Maryland Av Milwaukee (308 Waller Av Chicago)
Thorne Charles Thomas (ag 1914-15) Spencer Ind
Thorne Frank Hilton (m eng 1911-13 ag 1913-) Stu 3325 Irving Av Berwyn Ill
?Thorne John Paul (ag 1911-12) Jackson Mich
THORNE Lawrence Emerson (acad 1910-11 ag 1911-15 BS g genetics 1915-) Asst Genetics & Ag Statistics Ag Exp Sta U Ill 1105 W Oregon St Urbana Ill (R1(48) Huntington Ind)
THORNE Mabel Elizabeth (sc 1909-13 AB g math 1913-14 AM) Statistical Clk US Forest Serv 151 W Gilman St Madison Wis (R1(48) Huntington Ind)
?*Thornhill* Charles Calaware (acad 1891-3 m eng 1893-5) Champaign Ill
Thornsburgh Zada Goff (la 1914-) Stu 209 W Illinois St Urbana Ill
Thornton August Oliver (su 1910) Instr Man Tr Sumner H Sch St Louis (3439 Alberta St)
Thornton Carl H (acad 1889-90) Water Serv Foreman 802 S Tenth St

Laramie Wyo
Thornton Curt (m eng 1898-99) Sec Bldg L Assn Tuscola Ill
†*Thornton* Ella (acad 1902-4) Sadorus Ill
†Thornton Estelle (la 1910-11) Park Ridge Ill
Thornton Etta Pearl (su 1903 sp a&d 1904-5 Also Austin Coll) Teach Sadorus Ill
Thornton Grant (su 1901&'02 AB (Austin) '99) Teach Chgo Parental Sch 5300 N Central Park Av Chicago
Thornton Joe James (acad 1897-9) Bnk Wilsonville Ore
Thornton Maurice Emerson (arch eng 1915-) Stu 2110 Central Av Indianapolis
Thornton Robert Ingersoll (acad 1895-6 c eng 1896-9) R Est & Grain 704 Orleans St Ottawa Ill
Thornton Sara (sp h sc 1903-5 Also Austin Coll) Teach Sadorus Ill
Thorp Claude W (ag 1902-3) Ag Clinton Ill
THORP Lambert (AB(Mass Tech) '06 MS(Mich) '10 PhD(do) '12 Also U Cin Asst Chem U Mich 1909-12 Instr Chem U Ill 1912-15) Chem Park Davis Co Detroit (512 Prospect Pl Cincinnati)
Thorp William Walter (com 1915-) Stu 11th St Rochelle Ill
†Thorpe Anna Grace (la 1904-5) Rockwell City Ia
Thorpe Mrs Carrie B (Mrs J C) (mus 1911-12) Home 407 E Main St Urbana Ill
Thorpe Elihu M (la 1877-8 '80-1) Ag Wapella Ill
THORPE John Charles (m eng 1896-1900 BS ME(Mich) '03 Instr U Mich 1902-3 Prof M Eng U Wash 1903-5 Asst Prof Steam Eng U Ill 1906-10) Pres Ill Motor Car Co 1910- 407 E Main St Urbana Ill
Thorpe Veta (Mrs Merle Nebel) (la 1914- Also Frances Shimer Coll) Stu 908 W Green St Urbana Ill (702 N Center St Clinton Ill)
Thorpe William Frederick (ag 1911-13 Also Lewis Inst) Clk 1414 Belle Plaine Av Chicago
Thorud Bert Marshall (arch eng 1914-) Stu 3300 Palmer Av Chicago
Thory Hans Christian (la 1915-) Stu 2514 N California Av Chicago
Thrall William Flint (su 1906 AB (McKendree) '01 AM(do) '02) Prof Engl McKendree Coll Lebanon Ill (Flora Ill)
Thrall Mrs W F (see Keisling Enola) (su 1906 Also McKendree Coll) Home Lebanon Ill
Thrasher Charles Orval (e eng 1906-9) Ag Monterey Ind
Thrasher Cora Luella (Mrs Ben Hall) (su 1906 Also Austin Coll) Home De Reno N Mex
THRASHER Harry Maxwell (la 1907-11 AB) Prin H Sch Hutsonville Ill (705 S Main St Stockland Ill)
Thrasher Mrs H M (see Misenhimer Alice I)
Thrasher Marvin Allen (su 1905&'07 &'09&'10&'11&'12) Co Supt Schs Salem Ill (Atwood Ill)
THRELKELD Clyde Hollis (la 1909-13 AB) Cash Mueller Mfg Co 589 Mission St San Francisco
Threlkeld Mrs C H (see Renner Julia E)
Threlkeld Flora Gayle (h sc 1909-10 acad 1910-11 BS(Millikin) '14) Teach 742 W Eldorado St Decatur Ill
†Threlkeld Harry Lawrence (su 1904) Mt Vernon Ill
Threlkeld James Graydon (ag 1914-) Stu 742 W Eldorado St Decatur Ill
Threshie Robert David (ag 1915) Stu US Naval Acad Dunlap Ill
Thrift Grace Larraine (g 1913-14 Also Millikin U) Supt Schs Marshallville O (Decatur Ill)
†*Throckmorton* C L (acad 1885-6) Harveys Pa
Throgmorton Norris Josiah (su 1913 Also Millikin U) Stu Ill St Nor U New Burnside Ill
Throne Edna Hazel (Mrs R G Curtis) (sp h sc & mus 1907-9) 110 Hendric St Detroit
†Thurber Alberta Maud (su 1907) Yorkville Ill
THURBER Carryl Nelson (g engl 1915- BA(Cor) '08 Instr Engl Case Sch Ap Sc 1913-15) Asst Engl U Ill 1915- 808 W Illinois St Urbana Ill (657 Walnut St Richmond Hill NY)
Thurlow Henry Plummer (ag 1913-) Stu 6 Sheldon St Lynn Mass
Thurston Alfred William (ag 1913-) Stu 406 Chalmers St Champaign Ill
Thurston Alvin Stewart (ag 1915-) Stu 5262 W Adams St Chicago
THURSTON Edward Sampson (AB (Harv) '98 AM(do) '00 LL B(do) '01 Asst Prof & Prof Law Geo Wash U 1906-10 do U Ill 1910-11) Prof Law U Minn 1911- 911 SE Fifth St Minneapolis
THURSTON Estelle Lenore (la 1913-15 AB Also Ind St Nor) Teach H Sch 820 N Main St Belleville Ill (2205 Fifth Av Terre Haute Ind)

Thurston Mrs Florence Holbrooke (Mrs E S)(sp la 1910-11 Also Pratt Nor & Perry Kinderg Nor) Home 911 Fifth St SE Minneapolis
Thurston Helen Marie (h sc 1906-8) Teach 882 Oak St Winnetka Ill
THURSTON Henry Winfred Jr (ag 1911-15 BS) Stu Col U New Milford NJ
Thurston Isabel Carrie (Mrs Roy Beverly)(la 1913-14) Home Elgin Ill
Thurston Lena May (Mrs K G Monrod)(h sc 1905-8) 622 13th St Eureka Cal
THEVDT Christian Bernhard (e eng 1910-12 BS Also U Minn Instr U Pa 1913-14) Electr Gen Illuminating Co New York 642 Central YMCA 55 Hanson Pl Brooklyn NY (Bergen Norway)
Tibbetts Robert Keith (acad 1907-8 m eng 1908-11) Exp Internat Harvester Co 10 E Seventh St Sterling Ill (Highland Ill)
TIBBITS Douglas De Forrest (ag 1910-14 BS Also Greenville Coll) Ag Remus Mich (1209 Springfield Av Urbana Ill)
Tibbitts Carrie Susan (g lib 1897-8 AB(Hiram)'96) Libr 1374 W 89th St Cleveland
Tice Calvin E (la 1871-2) Painter Los Angeles
TICE Evert Homer (l 1904-9 LL B) Ag Greenview Ill
Tice Karl Jerman (sp ag 1905-7) Ag Greenview Ill
Ticknor James Hotchkiss (arch eng 1913- Also Bradley Poly) Stu 205 Randolph Av Peoria Ill
Tiedemann Edwin Wylde (ag 1911-14) Ag Fowlerton Tex (3635 Cleveland Av St Louis)
TIEJE Arthur Jerrold (g engl 1908-12 PhD AB(Cor)'03 AM(do)'04 Asst Engl U Ill 1908-10 Instr do Mass Tech 1910-11 Instr do U Ill 1912-14) Instr Engl U Minn 1914- Minneapolis
TIEJE Ralph Earle (la 1907-10 AB g 1910-12 AM g engl 1915- Asst Engl U Ill 1910-12 Instr do Okla St Coll 1912-13 Instr do Wash St Coll 1913-14) Instr Engl U Ill 1914- 608 E Chalmers St Champaign Ill
Tieken Theodore (sc 1885-7 MD(U Ill Coll Med)'11 PhG(NW Coll Phar) Med 2944 Washington Blvd Chicago
†*Tierney* Jeannette Belle (acad 1902-3) 511 E White St Champaign Ill
Tiffany Guy Roice (su 1913 Also Pittsburg Man Tr Normal) 836 Phillips St Springfield Mo
Tiffany Hubert Chassee (ag 1913-) Stu La Grange Ill
Tiffin Joseph Dow (ag 1914- Also Greenville Coll) Stu Walshville Ill
Tigar Anna Effie (su 1910 Also Ill St Nor U) Teach Havana Ill
TILDEN Elmer A (arch eng 1903-8 BS) Arch 334 Scharfer Blk Canton O
Tiley Pearl May (su 1914 Also Ill St Nor U) Teach 820 W Main St Belleville Ill
*Tilley Alfred Hudson (sp m eng 1909-10) d July 6 1912 Hanover NH
Tilley Mrs G S (see Shrum Mabel C)
Tillotson Bess Mae (h sc 1912-13) Teach 106 N Kentucky Av Roswell N Mex
Tillotson Clara Eva (la 1915-) Stu 106 N Kentucky Av Roswell N Mex
Tillotson Ella A (la 1913-) Stu 106 N Kentucky Av Roswell N Mex
Tillotson Mabel (Mrs C B Smith) (acad 1896-1900) Home 408 W Vine St Urbana Ill (c/o Edwin Foster)
Tillson Arthur Edward (chem eng 1912-15) 152 Chicago Av Naperville Ill
Tillson Harold Luther (c eng 1910-12 Also NW U) RR C Eng Phys Valuation 152 Chicago Av Naperville Ill
Tillson Vivian Earle (la 1914-) Stu 152 Chicago Av Naperville Ill
TILSON Delbert Mayo (ag 1906-10 BS) Ag Athens Ill
Tilton Clinton Clay (acad 1890-1) Managing Edit Morning Press 20 N Hazel St Danville Ill (511 N Vermilion St)
Tilton George Francis (arch eng 1907-10) Adv 143 Lorel Av Austin Ill (2073 Adams St Chicago)
?Tilton Harry William (acad 1891-2 m eng 1892-5) Mt Carmel Ill
Tilton James Frederic (sp ag 1892-3 ag 1914-) Stu & Ag R1 Hoopeston Ill
TILTON Kenneth Dale (m eng 1910-13 BS'14) Foreman R & V Eng Co E Moline Ill (1620 12th Av)
TILTON Leon Deming (ag 1909-15 BS) Asst Land Exten U Ill 1915- 601 W Oregon St Urbana Ill (Edgemont Sta E St Louis Ill)
TILTON Nelle Edith (la 1902-3 '04-5 su 1907 la 1908-10 AB) Teach H Sch 1101 Calumet Av Calumet Mich (706 S Fourth St Champaign Ill
Tilton Olive Sophia (su 1907 Also Ind St Nor & U Chgo) Teach 929 N Hazel St Danville Ill
Tilton Walter Joseph (sc 1912-) Stu

Fairmount Ill
Timberlake Erwin Bateman (c eng 1908-9 Also Lewis Inst) Bridge Design 5417 Cornell Av Chicago
TIMM Peter Frederick William (e eng 1900-4 BS) Sec-Treas Great Lakes Stone & Lime Co Box 321 Alpena Mich
Timmerman Frederic Harris (ag 1915 Also U Mich) Stu Manistee Mich
Timmins Henry Anderson (sp ag 1912-14) Ag Scottsville Va (6618 Normal Blvd Chicago)
Timmis Alice Marie (Mrs J J Greene) (h sc 1911-13) Home Choteau Montana
?Timmons Anna M (su 1900) Oakland Ill
*Timmons John Suver (sp ag 1903-5) d Feb 25 1907 Monticello Ill
*Timmons William Milton (su 1899& 1904) d. Spiceland Ind
Tincher Donald Louis (m eng 1910-11) Res Box 105 Nevada Mo (320 Franklin St Danville Ill)
TINEN John Victor (sc 1907-12 BS) Teach 695 Pine Grove Av Chicago (Tuscola Ill)
Tinen Kate Lucile (su 1909) Teach 3658 Pine Grove Av Chicago
Tinen Mary Edith (su 1911 Also Bradley Poly) Teach 211 Sumner Av Peoria Ill
Tinkey Guy Henry (m eng 1914-15) Clk 1275 N Edward St Decatur Ill
Tinkey Otto George (e eng 1912-) Stu 225 N Main St Decatur Ill
*Tinkham Michael D C (sc 1879-82) d Nov 22 1907 Seattle
Tinkham Ralph Darrell (l 1901-2 Also Monmouth Coll) Ag & Stock Kirkwood Ill
Tinney Loraine Henrietta (la 1915-) Stu 351 Buena Vista Pekin Ill
TINSLEY Raymer Wendell (g ger 1914-15 AM AB(Ky)'12) Instr Mod Lang U Miss University Miss (Hartford Ky)
?*Tinsley* William Pierce (acad 1902-3) Philo Ill
Tinzmann Erich Ludwig (acad 1909-10 ry e eng 1910-14) Sales Goodrich Tire Co 2323 Osgood St Chicago
TIPPET Ralph Waldo (g chem 1913-15 AM '15- AB(Lawrence)'13) Asst Chem U Ill 1915- 917 W Green St Urbana Ill (703 Lowe St Appleton Wis)
Tippitt William Howard (ag 1908-9) Ag Elizabeth Ill
Tipple Ruth (su 1914 Also Knox Coll) Prin H Sch Barry Ill (Payson Ill)
Tipsword Harrison Meredith (su 1911 &'12 BS(Westfield)'05 AB(do)'06) Pres Westfield Coll Westfield Ill (Toledo Ill)
TIPTON Nannie Pearl (Mrs S A Thompson)(la 1908-10 AB Also W Ill St Nor) Home 505 S McArthur St Macomb Ill
Titchenal John Nathan (sp ag 1909-10) Ag & Stock Brighton Ill
*Titcomb Evelyn Baker (la 1907-8) d Harvard Ill
TITCOMB William Caldwell (AB (Harv)'04 BS(do)'07 Also U Mich 1908-13) Asst Prof Arch 1913- 924 W Illinois St Urbana Ill (66 Stone St Augusta Me)
TITUS Edward Sharp Gaige (BS(Colo Ag)'99 MS(do)'01 ScD(Harv)'11 Also Colo Ag Coll 1900-1 Asst St Entom Ofc U Ill 1901-3 Spec Agt US Dept Ag 1903-7) Prof Zool & Entom Utah Ag Coll 1907- Logan Utah
TITUS George Leiner (la com 1909-13 AB'14) Ag 1504 Monroe St Sullivan Ill
Titus Joseph Clayton (la 1913-14) Clk Ill Traction Sys 605½ W Vine St Champaign Ill
?Titus William L (mech 1869-71) Kane Ill
Toben John Harm (sp ag 1907-8) Ag Melvin Ill
TOBEY Harold Eugene (c eng 1907-10 BS BS(Knox)'06) C Eng 424 E Sixth St Waterloo Ia
†*Tobias* Charles Clinton (acad 1896) Mackinaw Ill
Tobias Frank (com 1915-) Stu 501 S Fell Av Normal Ill
Tobias Frank Owen (acad 1891-2) Train Dispatcher Wynne Ark
TOBIAS Mabel B (Mrs A G Heitman) (la 1908-9 AB Also Carthage Coll) Home 2706 Jones St Sioux City Ia
TOBIE Willard Nathan (la 1904-6 AB Also LeStan U & U Cor) Mintr Lincoln Ill
Tobin Elmer Clayton (e eng 1912-13) Stu U Notre Dame 487 Burrett Pl Elgin Ill
Tobin Louis Michael (acad 1897-9) Edit 202 W Park Av Champaign Ill
Todd Albert Lee (acad 1908-9) Sales Milwaukee (Rock Island Ill)
TODD Arthur James (BL(Cal)'04 PhD(Yale)'11 Also U Aix-Marseilles & U Paris & Coll de France & U Munich Instr Engl L'Universite Populaire Paris 1909-10 Instr Sociol U Ill 1911-13 Assoc do 1913-14 Prof Soc U Pitt 1914-15) Prof Sociol U Minn 1915 713 Eighth Av SE Minneapolis

Todd Clyde L (su 1915 Also Ill St Nor U) Teach Hennepin Ill
Todd Dana Lee (la 1915- Also U Okla) Stu 801 W 18th St Oklahoma City
Todd Daniel Malcolm (sp arch 1891-2) Mfg 148 S State St Elgin Ill
*Todd Ernest Whitman (sp sc 1899-1900 Also Cor U d Nov 19 1903 Berea Ky
TODD Ethel (la 1912-15 AB Also Knox Coll) La Harpe Ill
†Todd Grace (su 1894) Arcola Ill
Todd Hiram Eugene (sp 1893-4 LL B (Kent)) Law 319 Central Natl Bk Bldg Peoria Ill (306 Ellis St)
TODD James (m eng 1878-82 BS) Mfg 850 Center St Elgin Ill
TODD John Nelson (m eng 1908-12 BS) Draft 135 E 51st St Seattle (Tabor Ia)
Todd Malcolm Newton (su 1913&'14& '15 Also Ind U) City Supt Schs Carlyle Ill
TODD Mary Estelle (lib 1899-1901 BLS Also U Syr) Libr 740 S Beach St Syracuse NY
Todd Ralph Dawson (ag 1915- Also Knox Coll) Stu La Harpe Ill
Todd Robert Ivan (ag 1914-15) 1137 W Tenth St Michigan City Ind
TODD Vincent Hollis (g la 1909-10 AM 1910-12 PhD su 1915 AB(Harv)'07 Also U Rochester Instr Ger U Ill su 1911 Prof Mod Lang Greenville Coll 1912-15) Prof Mod Lang Jamestown Coll Bismark ND
Todtmann Harry George (acad 1907-8) Eng Constr Dept Standard Oil Co Ind 72 W Adams St Chicago (5216 Glenwood Av)
TOENNIGES Ferdinand Frederick Emil (c eng 1894-8 BS) RR C Eng Robert Grace Cont Co 170 Broadway New York (2 Kenmore St Rochester NY)
*Toerring Christian Jensen (acad 1888-9 m eng 1889-92) d April 22 1910 Philadelphia
TOHILL Louis Arthur (la 1910-12 AB AM'14 Also E Ill St Nor) Prin H Sch Ridge Farm Ill
Tokuijawa Sotaro (la 1913-15 Also Lawrence Coll) Shizuoka Japan
TOLAND Jessie May (lib 1904-8 AB su 1915) At home 1105 W Oregon St Urbana Ill
Tolbert Carl Brooks (acad 1910-11) Ag Chambersburg Ill
Tolbert Chauncey Ralph (acad 1909-11) Ag Chambersburg Ill
Toler Claude Earl (c eng 1906-7) Trav Sales Armour & Co Paducah Ky (Anna Ill)
Toler William LaFayette (su 1901) Merc Mounds Ill
Toll Arno William (m eng 1915-) Stu 1630 Aberdeen St Chicago Heights Ill
TOLMAN Hugh Harrison (la 1908-12 AB Also Shattuck Sch) Ag & R Est 1107 Corning St Red Oak Ia
Tolmie Thomas William (arch eng 1912-) Stu 308 S Tama St Manchester Ia
Tombaugh Glen Deach (ag 1914-) Stu 311 S Vermilion St Pontiac Ill
?Tombaugh Muron Dealod (m eng 1900-1) Munster Ill
Tombaugh Raymond Stanley (m eng 1901-3 Also Lake Forest U) Standardizing Eng Three Rivers Mich
†Tombin Roscoe (sp ag 1909-10) Easton Ill
†Tominaga Kotaro (acad 1888-9 ag 1890-1) Mimorimura Naka Kubikigun Nügataken Japan (c/o S Shiga Tokio Japan)
Tomlin Edwin Thomas (ag 1914-) Stu 807 W Edward St Springfield Ill
Tomlin Harry Capps (ag 1914-) Stu Pleasant Plains Ill
Tomlin Milton Dell (acad 1897-9) Ag & Stock R1 Easton Ill
TOMLINSON Bennie (acad 1901-2 la 1902-6 AB g 1906-7 AM AB(Oxford) '10) Bus Watertown Fla
Tomlinson Josiah J (sp 1873-4 '75-6) Ag McNabb Ill
Tomm Rosa Alvina (su 1904 Also Ill St Nor U) Teach Delavan Ill
*TOMPKINS Arnold (AB(Ind)'89 AM (do)'91 PhD(Ohio St)'96 Prof DePauw U 1885-90 Head Dept Engl Ind St Nor Sch 1890-3 (Head Dept Ped U Ill 1895-9 Pres Ill St Nor U 1899-1900 Prin Chgo Nor 1900-5) d Aug 12 1905 Menlo Ga
Tompkins Carrie E (sp la 1909-10 '12-13 Grad Ill St Nor U) Res Downs Ill
Tompkins Clara Alice (sp sc 1896-9 Also Chgo U) Teach Mountain View Cal (Grover Ill)
Tompkins Edward Ray (su 1910 Also Bradley Poly) Dir Man Arts St Nor Sch Milwaukee 856 Marietta Av Milwaukee
Tompkins Elmer Judson (m eng 1912-14 Also Armour Inst) Auto Sales 1206 S Fifth St SE Minneapolis (116 N Iowa Av Eagle Grove Ia)
Tompkins Ralph Hawthorne (la 1914-) Stu 116 N Iowa Av Eagle Grove Ia
Tompkins Rexford De (sc 1912-13 PhG (U Ill Coll Phar) Phar Mt Sterling

Ill
Tompkins Roy Woodruff (la 1914-) Stu 110 Scott St Joliet Ill
Tompkins Samuel Justine (m eng 1895-6 Also Ill Coll 1896-7) Gov Inter Rev Pekin Ill
Toney Thomas Ellisworth (la 1900-1 LL B (Wash) '05) Law 618 23rd Av Nat Bk Bldg Oklahoma City
†Tong Harry Yukit (acad 1910-11 sp mun eng 1911-13) 16 Museum Rd Shanghai China (c/o Prof A W Cole Hanover Acad Lafayette Ind)
Tong Teh-Chang Yee Cheng (min eng 1913-15 com 1915-) Stu Hunan China
Tong Young Tso (mun eng 1910-13) c/o H S Tong Chinese PO Tientsin China
Tonimaga Kotara (acad 1888-9 sc 1889-91) Ag Tokio Japan
?Tonjes John Henry (sp la 1905-6 Also Ger Wallace Coll) Champaign Ill
Tonnesen Harvey Allen (m eng 1911-13) Asst Eng Janes & Laughlin Ore Co Iron River Mich (603 N Pine St Ishpeming Mich)
Tonney George Edward (m eng 1900-2) Bridge Eng Myrtle Point Ore (Marshfield Ore)
Tonsor Edith Anett (su 1911) At home 626 E Second St Alton Ill
TOOKE Charles Wesley (l 1897-8 LL B 1900 AB (Syr) '91 AM (do) '93 Also Cor U 1893-4 Prof Pub Law & Adm U Ill 1895-1900 Prof Law do 1900-2) Law Syracuse NY
†Tooke Roscoe Conkling (sp la 1908-9 Also DePauw U) 1115 Monroe St Charleston Ill
Tooker Jesse Glenn (arch eng 1913-14) Clk Hospital 2 St Joseph Mo (632 E Washington Av McAlester Okla)
Tooker LeRoy B (la 1907-9) Publ Forgan Okla (Harvard Ill)
†Toomey Mrs Annie Belle (sp lib 1907-8 Also Walden U) 85 Wharf Av Nashville Tenn
?Toops Claude (acad 1897-1900 arch 1900-3 '05-6) Champaign Ill
†TOOPS George Noble (acad 1896-8 c eng 1902-6 BS) 13 Springfield Av Champaign Ill
?Toops Mack (c eng 1905-7) Champaign Ill
TOOPS Michael (c eng 1904-8 BS) Transitman Ore Short Line c/o YM CA Pocatello Id
Toothaker Harry Hawkins (c eng 1915-) Stu Sandoval Ill
Toothaker Joel E (acad 1910-11) Stu U Ill Coll Med Sandoval Ill
***Topping Charles H** (Trustee 1867-8) d Makanda Ill
Torbert Lola Murduck (mus 1909-10) Bkpr Dresden Rd Zanesville O
TORGERSON Edward Fritchoff (ag 1908-14 BS Also Lewis Inst) Asst Soil Physics Ag Exp Sta U Ill 1914- 104 W California St Urbana Ill (1346 N Robey St Chicago)
Torian Robert C (la 1914-15) Merc 1053 Upper Second St Evansville Ind
Tornquist Alpha Caroline (la h sc 1912-) Stu 408 E Chalmers St Champaign Ill
TORNQUIST Charles Herman (c eng 1903-7 BS) Constr Eng 750 E Kiowa St Colorado Springs Colo (Donovan Ill)
?Torole Edwin Bedell (sp 1868-9) Urbana Ill
TORRANCE Frederick Calkins (ME (Cor) '11) Instr M Eng Lab U Ill 1913-) Asst Eng c/o Lackawanna Steel Co Lackawanna NY (132 Lancaster Av Buffalo)
†*Torrance* Harry S (acad 1886-7) Cairo Ill
TORRANCE Mary (lib 1910-13 BLS AB (Hanover) '00) Catg Asst Lib U Ill 1911-13) Lect Lib Sch & Lib Asst Classics U Ill 1913- 804 W Green St Urbana Ill (Lexington Ill)
Torrefranca Cirile (su 1905 Also Notre Dame U) Teach Gov Serv Tigbauan Iloilo PI
Torrence Frank Harry (m eng 1913-14 su 1915 Also Monmouth Coll) Teach H Sch Flora Ill
Torrence Franklin Albert (la 1915-) Stu Chester Ill
Torrence Howard J (su 1911&'12 AB (Monmouth) '10) Teach Sc & Ins 921 E Second Av Monmouth Ill
?Torres Ricardo Castanos (m eng 1911-12 Also Nat Coll) 203 E Green St Champaign Ill
Torrey Arthur George (c eng 1908-10) Sales 330 Watch St Elgin Ill
Tosney Mrs Minnie E (su 1911 Also Dixon Coll) Teach Harmon Ill (Dixon Ill)
Tossey Francis Jefferson (acad 1883-4 la 1884-6) Ag & St Sen Toledo Ill
†Tourtelot John Hopkins (e eng 1908-10) Paloo Park Chicago
TOUZALIN Clara Belle (Mrs P E Stone) (lib 1907-9 BLS Also Lewis Inst) Home 310 N Kedzie Av Chicago
Towe Harold Theodore (la Feb 1916- Also Miami U) Stu 902 E Broad-

way Toledo O
Tower Alexander McJunkin (ry e eng 1913-) Stu 2535 S Webster St Ft Wayne Ind
Tower Blanche J (Mrs C E Cross) (acad 1892-3) Chana Ill
Tower Carleton Myron (la 1914-15 com 1915-) Stu R1 Gillett Ark
Tower George Daniel (la 1875-6) Mfg Mendota Ill
Tower George Washington (ag 1875-7) Ag Kingston Ill
TOWER Willis Eugene (acad 1889-90 sc 1890-4 BS g physics 1907-8 MS) Ed 344 Normal Pky Chicago
Towl Erwin Bedell (sp 1868-71) C Eng 2222 L St S Omaha Neb
Towl Mrs Erwin B (see Summers Sarah C)
*TOWLE Almon Ira (m eng 1902-6 BS) d 1908 Copper Hill Tenn
TOWLES John Ker (BS(Tul) '02 AM (do) '04 PhD(Yale) '08 Asst Hist Tul U 1902-4 Instr Econ U Ill 1908-12) Prof Econ Kenyon Coll Gambier O (Hood River Ore)
Town Henry Lyman (m eng 1869-71) Pattern Maker Trinidad Colo
†Towndrow Arthur Barnard (c eng 1905-7) 1825 Sixth Av Moline Ill
†Towndrow Henry Allen (sp law 1912-13) 1727 Sixth Av Moline Ill
†*Towner* Frank M (acad 1887-8) Champaign Ill
TOWNE Lockwood Janes (PhB(DePauw) '05 BS(Mass Tech) '09 Instr C Eng U Ill 1911-12) Supt Constr U Ill 1912- 707 W Nevada St Urbana Ill
Towns Mrs Mabel Ellen (sp h sc 1910-11 Also W Ill St Nor) Home Flora Ill
TOWNS Orla Alamon (la 1910-12 AB Also W Ill St Nor) Teach Flora Ill
Townsan George Leland (arch eng 1914-) Stu 409 W California Av Urbana Ill
Townsend Carl Randolph (sp ag 1904-5) Ag Kit Carson Colo (269 Lathrop Av River Forest Ill)
Townsend Mrs E B (see Jillson Sallie R)
TOWNSEND Edgar Jerome (PhB(Albion) '90 PhM(Mich) '91 AM & PhD (Göttingen) '00 Asst Prof Math U Ill 1893-5 Assoc Prof do 1895-1905 Prof Math & Act Dean Coll Sc do 1905-6 do & Dean Coll Sc do 1906-13) Prof Math U Ill 1913- 510 E John St Champaign Ill
†Townsend Edmund D (acad 1892-3 sp 1895-6) Champaign Ill
Townsend Harry F (sp 1880-1) Cash St Bk Avon Ill
Townsend Jestena Kathryn (Mrs F G Hoffman) (la 1903-4) Home 216 E Fifth St Mt Carmel Ill
TOWNSEND Lowell Leslie (AM(NW) '10 Instr Mus U Ill 1912-15) Instr Mus U Wis 525 State St Madison Wis (902 La Salle Av Chicago)
*Townsend Mary Cook (la 1888-90) d 1903 Champaign Ill
Townsend Mary Wilson (su 1915) Libr Wyoming Ill
Townsend Mildred Lorene (mus 1915- Also Albion Coll) Stu 510 E John St Champaign Ill
†Townsend Robert David (sp m eng 1902-5) Teach 5901 Michigan Av Chicago
Townsend Rolla Edward (m eng 1901-5) Contr Marion Ill
Townsend Rollin Davis (sp ag 1912-13) Ag Maquon Ill
Townsend Mrs W H (see Hiller Hulda A)
TOWNSEND William (c eng 1889-93 BS) Mgr 122 N Catherine Av La Grange Ill
Townson George Leland (e eng 1914-) Stu 409 W California Av Urbana Ill
Towson Irene (la 1912-15 Feb 1916-) Stu Macon Ill
Tozer Belle (Mrs J F Hickey) (su 1906 Also Valparaiso U) Stenog Hydro Okla (Athens Ill)
TRACEY Andrew Edward (acad 1900-2 l 1902-5 LL B) Law c/o Tracey & Tracey Toluca Ill
Tracy Alice Emelyn (Mrs W S Welch) (arch 1897-8 Also Miss Ag Coll) Home Laurel Miss
Tracy Elizabeth Lail (la h sc 1913- Also Western Coll) Stu 332 W Ninth St Anderson Ind
Tracy Glenn Kilmer (ag 1907-9) Auto Deal Geneseo Ill
†Tracy Grover Wymer (sp ag 1903-4) 514 Crawford Av Dixon Ill
Tracy Paul Hubert (ag 1914-) Stu 201 E Blackburn St Paris Ill
Tracy Perry Allen (sp ag 1906-8) Ag Princeville Ill
Tragaso Gilberto (su 1911) Durango Mex
**Trailor* Charles Clifton (acad 1892-3) d Gibson City Ill
Train Robert Farquhar (arch 1890-1) Arch 226 Exch Bldg Los Angeles
†Trainor Catherine Hazel (la 1906-7 Also U Chgo) 2442 115th St Chicago
*Trainor Margherita Madeline (la 1911-13) July 24 1913 Clinton Ill
†Trainor Roscoe John Chauncey (e eng 1905-7 Also Lewis Inst) 2442 115th St Chicago

Trammell Samuel Ellis (su 1908 & '09 '10 & '11 Also Ala A&M Coll) Prin Publ Sch 1007 Mortimer St Birmingham Ala

TRAMS Albert Francis (acad 1900-1 la 1901-5 AB su '15) Prin H Sch Bridgeport Ill (Loda Ill)

Trams Mrs A F (see Peacock Lottie B)

TRAMS Theodore Herman (c eng 1901-2 '03-4 '05-7 BS) Asst City Eng Lewistown Mont

†Trantow Walter Weisse (c eng 1912-13) 259 E Wilson St Batavia Ill

Trapp Albert Rubby (sc 1895-6 MD (Rush) '01) Med Ill Nat Bk Bldg Springfield Ill (1520 S Sixth St)

*Trapp Edwin Stewart (arch eng 1914) d Dec 17 1914 Des Moines Ia

TRAPP Harold Frederick (l 1895-9 LL B) Law Lincoln Ill

Trapp William Edward (ag 1900-1) Employee Scully Est Lincoln Ill

Trask Emma (Mrs Emery Kayes) (acad 1876-7) Home 510 N Sixth St Phoenix Ariz

Travelstead Moody Evert (e eng 1910-11) Harrisburg Ill

TRAVERS Sylan Morse (acad 1906-7 la com 1908-11 AB) Sec & Treas Peoples Ice & Cold Storage Co 905 Magnolia Av Long Beach Cal (2754 E Broadway)

Travers Mrs S M (see Akers Deborah C)

Traverso Carlos Luis (la 1908-9 AB (Mich) '11) Supt Schs Pacasmayo Peru

TRAVIS Roy Elmer (acad 1899-1900 c eng 1900-4 BS) C Eng & Gas Eng 1615 Harris Trust Bldg Chicago (4136 Broadway Av)

*TRAVIS William (la 1876-81 Cert) d Chenoa Ill

Traxler Elinor Evangeline (la com 1914-15 com 1915-) Stu 1102 W Oregon St Urbana Ill

Traxler Ivan W (ag 1914-5 Feb 1916-) Stu 1102 W Oregon St Urbana Ill

Traylor Mrs Edgar H (see Ferris Irene M)

?Traynor Cecil (sp ag 1905-6) Urbana Ill

Treadway Oswell Garland (su 1912 Also W Ill St Nor) Supt Schs Richmond Ill (Macomb Ill)

*Treakle Jesse Fell (sc 1907-8 '09-10) d July 11 1910 Cripple Creek Colo

TREAT Edna Almeda (Grad Ober Conserv Mus 1910) Instr Piano U Ill 1912- 1107 W Oregon St Urbana Ill 284 E College St Oberlin O)

Treat Gladys Annie (la 1914-15 ag 1915- Also Ober Coll) Stu 284 E College St Oberlin O

TREAT Margaret Jane (la 1908-12 AB) At home 201 E Sumner St Harvard Ill

Tredup Walter Edward (la 1914-15) 2169 E 75th St Chicago

Trees Charles Emmett (c eng 1907-8 PhC (Pur) '10) Phar 518 Main St Laporte Ind

TREES Merle Jay (c eng 1903-7 BS CE '11) Contr Mgr Chgo Bridge & Iron Wks 37 W Van Buren St Chicago (5637 Dorchester Av)

Trees Mrs M J (see Nichols Emily L)

Tregellas Ida (la 1907-8) Teach 1332 N 69th St Chicago (Astoria Ill)

TREGO Charles Henry (acad 1889-90 c eng 1890-4 BS) Owner Ice & Elec Plant & Cotton Gin Palacios Tex

Trego Mrs E F (see Sheldon Edna W)

Trego Gilbert Curtis (su 1906) Ag 715 S Fifth St Hoopeston Ill

Trego Walter (ag 1902-6) Canner Hoopeston Ill

TREICHEL Henry George (e eng 1903-7 BS) M Eng 4427 Van Buren St Chicago

Treischel Charles Chester (cer eng 1912-) Stu 127 S Chicago Av Kankakee Ill

Trelease Sam F (su 1915) Stu Johns Hopkins U 1004 S Lincoln Av Urbana Ill

Trelease Sidney Briggs (la 1913-) Stu 1004 S Lincoln Av Urbana Ill

TRELEASE William (BS (Cor) '80 ScD (Harv) '84 LL D (Wis) '02 Also U Mo & JHopk U & Wash U & U Wis) Prof Bot U Ill 1913- 1004 S Lincoln Av Urbana Ill

TREMPER George Nelson (g latin 1910-11 AB (Mich) '01 Head Greek & Lat Acad & Superv Pract Teach Dept Ed U Ill 1910-11) Prin H Sch 32 English Ct Kenosha Wis

*Trenary Jasper M (sc 1879-80) d Urbana Ill

Trenchard Frances (Mrs William Sullivan) (acad 1888-90) Home 311 E Springfield Av Champaign Ill

Trenchard Wilma (la 1915- Also Mo Wes Coll) Stu Hardin Mo

TRENTHART Lloyd Sidney (c eng 1908-11 BS) C Eng 422 Lyceum Bldg Duluth Minn

Trescher Jessie Mae (la 1905-6) Mus Lyceum & Chautauqua Platform 721 Locust Blvd Quincy Ill

TRESISE Francis John (acad 1885-6 c eng 1886-90 BS CE '93) Constr Eng 17 Dorchester Rd Buffalo

TRESSEL Harry Shults (la 1910-14 AB) Stu U Chgo 118 S 13th St

Terre Haute Ind
Treu Max Rudolph Hendrick (ag 1915- Also U Wis) Stu Johannesburg Transvaal S Africa
Trevellyan Helen Elizabeth (mus 1912-13) Teach Villa Grove Ill (8056 Green St Chicago)
Trevett Bessie Harriette (Mrs L T Allen) (sp 1897-8 acad 1899-1902 sp mus 1903-6) Home Danville Ill (Champaign Ill)
Trevett Helen Mary (Mrs J H Finch) (acad 1895-8) Home Champaign Ill
TREVETT John Howard (acad 1894-6 law 1896-1900 LL B) Bnk Champaign Ill
Trevett John Richard (sp 1868-70 Trustee U Ill 1913-) Bnk Champaign Ill
**Trevett* Ross Lennington (acad 1892-5) d June 7 1913 Champaign Ill
Trickey Hardy Deland (acad 1892-3) Mintr Lucerne Ind (Winchester Ill)
Trickle Lenox Edmond (arch eng 1914-) Stu Rantoul Ill
TRIEBEL Albert (arch eng 1901-5 BS) Mgr Retail Monument Co 113 S Maplewood Av Peoria Ill (1138 Vorris St)
Triebel Otto Louis Jr (e eng 1903-5) Mgr Retail Shoe Bus 422 E Monroe St Springfield Ill (1138 Vorris St Peoria Ill)
Triebner Marie Louise (su 1907 Also Chgo Nor) Teach 5906 Princeton Av Chicago
Trigg Mrs L A (see Grigsby Bess)
TRIGGS Leon Alvin (la com 1910-14 AB) Constr Acct C&NW RR 371 Walnut Av Elgin Ill
TRIMBLE Carleton Thompson (la com 1907-11 AB) Ag Homewood Farms Trimble Ill
Trimble Mrs Carleton (see Busey Lettie L)
TRIMBLE Clara Eugenia (la 1901-4 AB) Teach Curtis H Sch 6100 Dorchester Av Jackson Pk Sta Chicago
Trimble Eliza Frances (sp h sc 1912-13 Also Ind St Nor) Teach Haubstadt Ind (712 Grand Av Evansville Ind)
Trimble John A (sp 1870-1) Marshfield Ind
TRIMBLE Mary Lillian (la 1903-6 AB Also Ill St Nor U) Teach Lake View H Sch 6104 Kenwood Av Chicago
Trimble Robert Malcolm (acad 1907-9) Carpenter 506 N Busey Av Urbana Ill
Trinkle John Henry (su 1911 AB (Ind) '10) Teach Newman Ill (Paoli Ind)
Tripp Belle Chamberlin (su 1906 mus 1912-13 Also U Wis) Teach Voice 902 Union Av Belvidere Ill
Tripp Bettie Effie (Mrs J H Stone) (su 1906 Also Lincoln Coll) Home Greenview Ill
TRIPP Harold Frank (l 1900-2 LL B '04) Law 319 Lee Bldg Oklahoma City
Tripp Jennie Louise (h sc 1912-13 Also U Wis) Teach Belvidere Ill
Trippeer Allen G (c eng 1895-6) C Eng & Contr Peru Ind
Tritt Frances Irene (h sc 1911-) Stu c/o Mrs A Savage 810 W Church St Champaign Ill
Tritt Helen Lucile (Mrs A Savage) (h sc 1912-13) Home 810 W Church St Champaign Ill
Trobaugh Grace Edith (Mrs C E Hay) (la 1909-11) Home R1 Kankakee Ill (2121 Walnut St Murphysboro Ill)
Troeger Phillip Theodore (ag 1912- Also Lewis Inst) Stu 109 Cayuga St Storm Lake Ia
Trogdon James Edmund (m eng 1893-6) Law 939 W 42nd St Kansas City Mo
†Troll Ernest Charles (sc 1889-90) Oswego Ill
TROST Frances Helen (la 1910-14 AB) Prin H Sch Tolono Ill (511 W High St Urbana Ill)
Trost Gertrude Ethel (sp mus 1902-4) At home 511 W High St Urbana Ill
Trost Opal Winifrede (h sc 1912-) Stu 511 W High St Urbana Ill
Troster Marion Collier (la 1914-15 com 1915-) Stu Bellflower Ill
Troster Oliver John (ag 1912-) Stu Bellflower Ill
Troth Will Vorhees (sc 1895-6 Also Ind St Nor) Propr Hotel West Baden Ind
Trotter Carroll Archibald (sp ag 1904-6) Ag R5 El Reno Okla
TROTTER Clinton P (ag 1905-9 BS) Contr San Benito Tex
Trotter Jessie Elizabeth (Mrs H A Coffman) (la 1899-1902) Home 1125 Knoxville Av Peoria Ill
Trotter William John (sp ag 1906-8 acad 1908-9) Ag Coal City Ill
Troup Harold Joseph (la com 1909-12) Lumber 1084 E Court St Kankakee Ill
**Troup* Joseph A (acad 1876-7) d Kankakee Ill
Trout Clement Eddy (ag 1913-) Stu 909 W Illinois St Urbana Ill

Troutman Mary Elizabeth (su 1914 Also E Ill St Nor) Stu Col Sch Mus 642 Marquette Rd Chicago (Charleston Ill)

Troutman William Chilton (su 1914 la 1915- Also E Ill St Nor) Stu R1 Carl Junction Mo

Trovillion Fred Roudeau (acad 1909-10) Surv Golconda Ill

Trowbridge Charles Edgar (m eng 1911-13 mun eng 1913-) Stu 1220 S Main St South Bend Ind

TROWBRIDGE Charles Leslie (ag 1911-12 '13-15 BS Also Mich Ag Coll 1912-13) Ag Tolono Ill (Crete Ill)

TROWBRIDGE Jessie Elizabeth (h sc 1910-13 BS Also Ill St Nor U) Teach Green Valley Ill

Trowbridge John M (acad 1905-6) C Eng & Clk Livingston Mont (Delavan Ill)

Trowbridge Leroy John (e eng 1905-6 Also Keokuk Dent Coll & U Ia) Dent 116 S Market St Ottumwa Ia

TROWBRIDGE Mary Luella (la 1912-15 AB g lat 1915- Also Bradley Poly) Stu Green Valley Ill

TROWBRIDGE Myrtle (la 1909-11 AB Also Ill St Nor U) At home Green Valley Ill

TROWBRIDGE Perry Fox (g org chem 1904-6 PhD BPd(Mich Nor) '92 PhB Mich) '92 AM(do) '05 MPd(Mich Nor) '11 Also Braunschweig Zucker Schule su '98 & Marburg U 1898-9 Asst Chem U Mich 1893-5 Res Asst Nutr & Instr Chem U Ill 1905-7 Asst Prof Chem do 1907 Asst Prof Ag Chem & Assoc Chem Chge Exp Sta U Mo 1907-8) Prof Ag Chem & Chem Exp Sta U Mo 1908- 1305 Keiser Av Columbia Mo

?Trowbridge Silas (c eng 1869-72 '73-4) Dent Decatur Ill (Sullivan Ill)

TROWBRIDGE Tessie Elizabeth (h sc 1910-13 BS Also Ill St Nor U) Green Valley Ill

Trowbridge William Oliver (ag 1914-) Stu 1220 S Main St South Bend Ind

†*Trowe* John (acad 1882-3) Dwight Ill

Troxel Floyd Elsworth (m eng 1912-) Stu Minonk Ill

Troxel George William (acad 1899-1900) Wks Watch Factory 622 S Glenwood Av Springfield Ill (Rochester Ill)

Troxell Lula (Mrs D Y Langley) (la 1903-5) Home Mechanicsburg Ill

TROY Mary Zeliaette (lib 1912-15 BLS AB(Ala) '12 Catg Asst U Ill 1913-15) Libr Hoopeston Ill (504 33rd Av Tuscaloosa Ala)

Troyer Mrs (see Robinson Minnie G)

Troyer Albert Melville (acad 1884-5 sc 1885-6) Mintr Grand Island Neb (Dorchester Ill)

†Troyer William Lincoln (acad 1883-4 ag 1884-8) c/o E A Robinson Champaign Ill (Dorchester Ill)

Truax Ethel Lorene (su 1913) Teach Oakland Ill

TRUE Leighton J (com 1915- BS (Ore Ag) '10 Also U Wis 1914-15) Asst Dairy Mfg U Ill 1915- 1003 W California Av Urbana Ill (1208 W Johnson St Madison Wis)

TRUEMAN John Main (BSA(Cor) '95 Instr Dairy SD Ag Coll 1895-7 Asst Dairy & An Husb U Col 1903-5 Instr Dairy U Ill 1905-7) Prof Dairy Husb Conn Ag Coll & Dairy Husb Storrs Exp Sta 1907- Storrs Conn

?Truesdale Ralph N (sp arch 1885-6) Peoria Ill

Truitt Elmer (su 1911 Also Valparaiso U) Teller Nat Bk Nokomis Ill (Irving Ill)

TRUITT Henry (ag 1908-11 BS Also Bradley Poly) Co Agt Peoria Co Farm Bur Chillicothe Ill

Truitt Mrs Henry F (see Jordon Helen M)

Truitt Louis Elmo (m eng 1910-11) Med Stu Roodhouse Ill

Trulson Palmer (ag 1913-15) Stu NW U 311 N Main St Princeton Ill

Truman Brook Halley (sp ag 1904-6) Ag R12 Urbana Ill

TRUMAN Edna (acad 1901-2 la 1903-7 Also LeStan U & Col U) Teach H Sc Redwood City Cal (R12 Urbana Ill)

Truman Fern (Mrs C H Knowles) (acad 1905-8 '09-10 h sc 1910-12) Home 604 S Busey Av Urbana Ill

Truman John F (acad 1876-7) Ag R12 Urbana Ill

TRUMAN Jonathan Hall Jr (acad 1906-8 e eng 1908-11 BS) Mgr Elec Light Plant Bushnell Ill

Truman Laurel (sp ag 1904-5) Sales Mayview Ill

Truman Lenora (acad 1901-2 sp la 1902-5 '06-7) Seamstress R12 Urbana Ill

Trumbo Jay Peroy (sp ag 1906-7) Ag Marseilles Ill

Trumbo Silas Max (c eng 1911-12 arch eng 1913-) Stu 403 E Indiana Av Pontiac Ill

Trumbull Frederick Marsh (su 1901 Grad Ill St Nor U) Ag Stillman Valley Ill

†Truscott Laura Margaret (su 1902&

'07 Also S Ill St Nor) Mt Erie Ill
Tryon Charles Leon (c eng 1907-10) C Eng & Co Surv & Supt Highways 511 Bunker St Woodstock Ill
*Tryon Floyd Clinton (m eng 1903-6) d Jan 1 1910 Woodstock Ill
Tsao Mou Chuan (la com 1910-12 Also Boone's U Sch) 1531 San Pablo St Oakland Cal
Tscharner Frank Pierce (acad 1887-8 la 1888-90 LL B(Mich) '92) c/o US Land Ofc Bellefourche SD (Okawville Ill)
*TSCHARNER John Baptiste (acad 1885-6 BS '90) d 1893 Colorado Springs Colo
Tschentke Herman Louis (su 1914) Teach Crescent City Ill
†Tschudy Ida Martha (su 1895) Highland Ill
Tsen Bei Chang (c eng 1913-15 Also Tech Coll Changshi) Chu Gon Don 101 Ling Young Hen Chow China
?Tsen Lung Nyoen (sc 1911-12) Urbana Ill
†TSIANG Khoo-din Su-peh (la 1908-11 AB&BS Also St John's U) Bur Oil Admin Peking China
?Tsou Ying-Hsunden (g entom 1912-13 BS(Cor) '12) 5 Chi Ysi St Soochow Kang Su China
†Tsow Min (la 1912-14 Also Prov Indust Sch) Tai-poo Swatow Kwongtung China
Tu Chine Fang (min eng 1914-15 Also U Mich) Stu U Minn Kirin China
TU Tinph Weitsen (ry c eng 1907-9 BS) Div Eng Nan Hsun RR Kiukiung China Box 912 Amer Postal Agency Shanghai China
Tuason Alfonso (su 1905&'06 Also Pur U) Ag Insp Bur Ag 1233 Arle Manila PI
TUBBS Eston Valentine (g hist 1909-10 AM AB(NW) '09) Supt H Sch Centralia Ill
Tubbs Frances Edna (la 1908-9 Also U S Cal) Teach Venice Cal (281 Jackson Blvd Chicago)
?Tubbs Harold Azelle (la 1911-12) 1002 Second St Champaign Ill
*Tubbs Henry Rolla (acad 1886-7 la 1887-9) d July 4 1890 Kirkwood Ill
Tubbs James Arthur (acad 1899-1901) Asst Cash Nat Bk 904 W Broadway St Monmouth Ill
†Tubbs Myrtle Laura (su 1908 Also Upper Ia U) Teach H Sch Kirkwood Ill
†Tuck William Osgood (a&d 1886-7) Plymouth Ill
TUCKER Bert Floyd (e eng 1904-8 BS) Dist Supt Cent Ill Pub Serv Co Taylorville Ill
?*Tucker* Gertie Oakland (acad 1898-9) c/o Mrs A P Whitmore Urbana Ill
Tucker Gladys May (com 1915-) Stu 515 Oakwood Av Highland Park Ill
Tucker Gustave Morton (cer eng 1915-) Stu 1448 S Sawyer Av Chicago
TUCKER Jesse Orrin (acad 1903-4 e eng 1904-8 BS) Opr E Eng Ill Tract Sys 426 Chamber St Ottawa Ill (Boston Mo)
Tucker Laurence Edward (su 1914 Also De Pauw U) Dir Athl H Sch 373 E Chicago St Elgin Ill (704 S Locust St Greencastle Ind)
Tucker Mrs L E (see Dodds Effie F)
TUCKER Phoebe Caroline (Mrs J E Schnellback) (la 1909-14 AB Also Monmouth Conserv Mus) Home 806 S Third St Champaign Ill
Tucker Rolland Henry (ag 1914-) Stu Minonk Ill
†Tucker Stephen Kenneth (sc 1912-13) 58 W Sixth St N Anderson Ind
†Tucker Walter Clifton (acad 1898-1900 sp 1900-1) Brimfield Ill
†Tucker William Benjamin (acad 1906-9 sp sc 1909-11) 307 S Euclid Av Oak Park Ill (Boston Mo)
Tucker William Browning (ag 1910-12) Car Insp C&NW RR 137 N Scoville Av Oak Park Ill
Tucker William Henry (la 1915-) Stu Morrison Ill
†Tucker William Wallace (su 1907) Kewanee Ill
Tudor Herbert Ovando (su 1915- Also U Kan) Dir Athl Parsons Coll Fairfield Ia (Holton Kan)
Tuell Wallace Gerry (e eng 1912-) Stu 69 W Locust St Canton Ill
Tukey Harold B (ag 1914-) Stu 3122 Harold Av Berwyn Ill
Tullock George Albert (sp ag 1904-5) Hort Box 15 Foley Ala
Tullock Warren Milne (sp ag 1902-5 acad 1906-7) Chf Ticket Clk Ill Tract Sys 908 W Green St Urbana Ill (Box 815 Rockford Ill)
Tullock Mrs W M (see Allen Mae L)
TUMBLESON Alvin Truesdell (arch 1898-1900 '09-10 BS) Arch Holabird & Roche 104 S Michigan Av Chicago (713 W Elm St Urbana Ill)
?Tunison David B (acad 1877-8 m eng 1878-80) Wyandotte Kan
*Tunison George C (ag 1872-3) d May 5 1911 White Hall Ill
*Tunnell Frank West (acad 1882-3 sc 1883-5) d Oct 4 1910 Edwardsville Ill

Tunnell James Evans (acad 1899-1900 la 1900-1) Prop Hotel Bushnell Ill

†TUNNICLIFF John James Jr (l 1899-1901 LL B) Law 663 W North St Galesburg Ill

Tupper Mrs H W (see Pierce Amy E)

Tupper Henry Andrew (la com 1907-9) With H Birks & Sons Jewelers 8 Queen Mary Apt Oldfield Av Montreal Can

TUPPER James Oliver (ag 1908-9 1913-16 BS) Woodstock Ill

Turbett James Harris (sp ag 1903-4 Also Ill St Nor U) Ag R11 Hanna City Ill

Turell Inez (Mrs R M VanPetten) (acad 1904-6 la 1906-9 '12) Home 3604 Riverside Av Cleveland (412 W Hill St Champaign Ill)

Turell Melissa (la 1910-12) At home 412 W Hill St Champaign Ill

TURELL Vera (la 1901-6 AB AM (Rad) '12) Teach H Sch 412 W Hill St Champaign Ill

TURK Bella Selma (la 1907-11 AB) Teach 417 E Calhoun St Macomb Ill (1403 N State St Litchfield Ill)

TURK Elkan (la 1906-10 AB LL B (Col) '13) Law 60 Wall St New York

TURLAY Anne Marie (la 1911-15 AB Also U Chgo) Instr Playground Wk Champaign Ill (617 E Johnson St Clinton Ill)

Turley Harold Edwin (ag 1914-) Stu Burney Ind

TURLEY Robert Edgar Jr (c eng 1909-13 BS MS '15 Also E Ky St Nor) C Eng Boggs & Forbes Co 505 S Second St Richmond Ky

Turnbull Clifford Griffith (ag 1915-) Stu 602 E Daniel St Champaign Ill

Turnbull Ethel Agnes (Mrs P H Mead) (h sc 1902-3 Also Cor U) Home Silver Creek NY

Turnbull Foster Brown (la 1902-4 Grad Buffalo Law Sch '09) Law 13 Niagara St Buffalo NY (286 Hudson St)

Turnbull Guy Allen (acad 1900-2 sp m eng 1902-4) Ag & Mach Ohio Ill (Van Orin Ill)

Turnbull Ida Caroline (su 1905&'06 Also Blackburn U) Teach H Sch 509 E Main St Carlinville Ill

Turnbull Robert Noel (sp ag 1908-9) Ag Speer Ill

Turnbull Mrs William Gray (see Loftus Ella)

TURNEAURE Frederick Eugene (Hon D Eng '05 CE (Cor) '89 Instr Wash U 1890-2) Prof Bridge & San Eng & Dean Coll Eng U Wis 1892- Madison Wis

Turnell Amy (Mrs F T Webber) (sc 1888-90) Home 108 N Franklin St Danville Ill

Turner Alexander Harvey (ag 1912-) Stu Loda Ill

Turner Arthur Lynn (ag 1907-9) Ag Wenona Ill

TURNER Bessie Irene Mrs C L Oathout la 1909-14 AB) Home Sibley Ill

**Turner* Charles A (acad 1885-6) Fairview Ill

Turner Charles Edward (la 1913-) Stu 201 E Washington St Mt Sterling Ill

TURNER Charles Philip (m eng 1900-4 BS) c/o Turbine Dept Gen Elec Co Monadnock Blk Chicago (Butler Ill)

Turner Chester Charles (ag 1913-) Stu 212 E Armory Av Champaign Ill

†Turner Clara Louise (sp h sc 1902-3) Hebron Ill

†*Turner* Clyde Briggs (acad 1893-4) Atlanta Ill

Turner David Adolph (sp ag 1908-13) Div Superv Aluminum Cooking Utensil Co 615 First Nat Bk Bldg Minneapolis (1254 S Central Park Chicago)

TURNER Dollie I (Mrs M S Thomas) (la 1898-9 su 1901&'03 1905-6 AB Also Penn Coll 1896-8) Home 611 E 32nd St Indianapolis

†Turner Edwin Calvert (sp 1899-1900) Menlo Kan

Turner Emery Adell (ag 1908-9) Ag N Judson Ind

TURNER Ernest DeWitt (ag 1907-12 BS) Ag R3 N Judson Ind (Wenona Ill)

TURNER Frank (sp ag 1909-10 ag 1910-14 BS g econ 1915- Also S Ill St Nor) Asst Dairy Husb U Ill 1914- 1107 Oregon St Urbana Ill (Duquoin Ill)

Turner Frank Clayton (su 1910 Also McKendree Coll) Prin Schs Jonesboro Ill

TURNER Frederick Jackson (Hon LL D '08 AB (Wis) '84 AM (do) '88 PhD (JHopk) '90 Prof Amer Hist U Wis 1892-1910) Prof Hist Harv U 1910- 153 Brattle St Cambridge Mass

Turner George Edward (la 1905-6) Dir Mus Port Arthur Coll Port Arthur Tex (Beaumont Tex)

Turner George Lewis (la 1915-) Stu 6926 Lowe Av Chicago

†Turner George Walker (la 1907-8)

Virginia Ill
Turner Harold Horton (m eng 1915-) Stu 6415 Kimbark Av Chicago
†Turner Hazel D (la 1904-7) Clk St Nat Bk Bloomington Ill (Atlanta Ill)
Turner Hazel May (la h sc 1914-15) Richmond Ill
TURNER Herbert (sc 1878-82 Cert) C Eng Yuba City Cal
Turner Howard Asa (sp ag 1902-3) Ag Butler Ill
TURNER Hubert Michael (e eng 1906-10 BS MS 1915 Asst E Eng U Ill 1910-12) Instr E Eng U Minn 1912- Minneapolis
Turner Mrs H M (see Baldwin Jessie E)
Turner Ida Ella (Mrs R O Brown) (sp h sc 1901-2) Home Butler Ill
*Turner Isaac (sp 1872-3) d Larned Kan
Turner James Craigmile (ag 1914-) Stu Loda Ill
†Turner James Marion (su 1911 & 15 Also Dixon Coll & Ohio U) R3 Lovington Ill
Turner Luther Martin (e eng 1913-) Stu Box 55 Beardstown Ill
Turner Merle Bernice (la 1915-) Stu 60 E Healy St Champaign Ill
Turner Oscar (sp a&d 1905-6 Also Armour Inst) Sec Turner Mfg Co 4445 Sangamon St Chicago
TURNER Reuben Raymond (su 1910 la 1912-13 AB Also Millikin U) Chem 1524 S 55th St Philadelphia (603 E Ash St Taylorville Ill)
TURNER Rhodolphus Kibbe (ag 1908-14 BS) Ag Butler Ill
Turner Rufus Presley (sp ag 1904-6) Ag R7 (43) Quincy Ill
Turner Ruth Minnie (la 1911-12) Nurse Beardstown Ill
†Turner Samuel Rutherford (l 1912-13 Also U Mich) Virginia Ill
†*Turner* Walter (acad 1906-7) 706 Oakland Av Toledo O
†Turner Walter Carlyle (la com 1909-13) Atlanta Ill
TURNER Walter Vane (m eng 1908-12 BS) Tech Edit c/o "Gas Record" 347 Monadnock Blk Chicago (553 Sherman Av Evanston)
Turner Mrs W V (see Strong La Della)
Turner Wayne Isaac (ag 1915-) Stu 1003 W Oregon St Urbana Ill
Turner William Henry (sp ag 1903-4) Ag Butler Ill
Turnes Samuel Jacob (c eng 1906-8) Adv Mgr 214 S Wabash Av Chicago
TURNOCK Lawrence Charles (chem eng 1904-10 BS ChE(Wis)'11) Chge Dept Elect Chem Penn St Coll 500 Pugh St State College Pa
Turnock Llewellyn Alvin (arch 1911-13) Arch 118 Water St Elkhart Ind
Turnquist Elmer Nels (ry m eng 1913-14 la 1915-) Stu 439 S Fourth Av Canton Ill
Turnquist Ivan William (ag 1914-) Stu 6207 Champlain Av Chicago
Turpin Charles Udell (com 1915-) Stu 4362 N Market St St Louis
Turton Mrs George William (see Shoop Adaline M)
Tuthill James Pierce (c eng 1913-) Stu 141 N Porter Av Elgin Ill
TUTHILL John Kline (e eng 1912-14 BS Also Rose Poly 1905-7) Mgr Elec Light Co Chenoa Ill
TUTHILL Lewis Butler (acad 1897-9 la 1898-1901 AB law 1901-4 LL B) Law & Ins Anna Ill
Tuttle Arthur Laughlin (acad 1910-11) Ag Poplar Grove Ill
Tuttle Charles Asa (e eng 1915-) Stu 156 E Fourth St Momence Ill
Tuttle Charlotte (arch eng 1915-) Stu 222 Woodbine Av Wilmette Ill
Tuttle Coy Rathbone (ag 1914-15 Also Millikin U) Ag McLean Ill
*Tuttle Frances Margaret (lib 1902-3 AB(Albion)'98) d Nov 13 1900 Albion Mich
Tuttle George Kreita (sc 1910-11) Plumber Amboy Ill
TUTTLE George Philip Jr (BS(Vt) '11) Asst Examiner Reg Ofc U Ill 1911- 905 S Coler Av Urbana Ill
*Tuttle James Dee (sc 1909-10) d April 5 1915 McLean Ill
Tuttle LeRoy Hammond (com 1915-) Stu 210 N Elmwood Av Oak Park Ill
Tuttle Lowell Hafner (ag. 1913-15) Stu U Mich 322 S Elmwood Av Oak Park Ill
Tuttle Mrs Warren W (see Hunt Mabel D)
Tweedie Norman James (la 1915- Also Pur U) Stu 423 Front St Wheaton Ill
Twells Robert (cer eng 1915-) Stu Alton Park Chattanooga Tenn
TWIST Clarence Cicero (ag 1907-11 BS) Ag & Grain Merc Rochester Ill
TWIST John Francis (ag 1907-11 BS) Plantation Mgr Earle Ark (Rochester Ill)
Twomey Thomas Leo (su 1915- Also U Wis) Dir Athl H Sch Douglas Ariz

†*Twyman* Frank A (acad 1893-6) Macomb Ill
TYGETT Roscoe (l 1906-9 LL B Also S Ill St Nor) Law Christopher Ill
Tyhurst Ora Everett (ag 1914-15) Barber YMCA Barber Shop Champaign Ill (Martinsville Ill)
TYLER Charles Vernon (c eng 1907-11 BS) Mgr Collection Dept Independent Harvester Co Plano Ill
Tyler E Lloyd (c eng 1907-8) Acct Plano Ill
Tyler Frank Joseph (c eng 1908-9) RR Ofc Clk 240 Milwaukee St Savanna Ill
Tyler Irvin Francis (c eng 1908-10) C Eng Dept CM&StP RR 442 Chicago Av Savanna Ill
Tyler James Hersey (acad 1910-11 c eng 1911-13 '14-) Stu 1301 W Clark St Urbana Ill
Tyler Miriam Streator (lib 1915- AB (Western Reserve) '15) Stu 1814 Hanover Av Richmond Va
TYLER Walter S (e eng 1896-1900 BS) Mfg & E Eng Amer Graphaphone Co 503 Colorado Av Bridgeport Conn
Tylski Walter William (m eng 1913-15) 2205 Cortez St Chicago
TYNDALE Hector Hilgard (la 1871-5 BL BS(Cor) '77 LL B(Col) '79) Law 49 Wall St New York
Tysdal Orville Elmer (sp ag 1905-6) Ag Brier Crest Sask Can
Tyson Lida Scott (acad 1910-11) At home 220 Lafayette St Jackson Tenn
?Tyson Roy Ulysses (sp c eng 1908-9 Also U Cal) 727 Fayette St Peoria Ill
UDDEN Jon Andreas (g paleontol 1906-7 AB(Augustana) '05 Field Asst US Geol Surv 1904 Asst Geol Ill Geol Surv 1907-9) Asst Geol Tenn Coal & Iron RR Co 1910- 208 S Pearl St Birmingham Ala
Udinsky William Philip (chem eng 1912-15) 386 Monmouth St Jersey City NJ
Uehstedt Mrs Harry Bode (see Sommer Clara L)
Uhlhorn Elmer Henry (ag 1913-14 Also NW U) Sales 220 N Oak Park Av Oak Park Ill
Uihlein Oscar Louis (e eng 1904-5 Also U Wis) Elect Constr 735 Hackett Av Milwaukee
Ulery Bernie Bell (sp ag 1906-7 Also Millikin U) Ag Casner Ill
ULLENSVANG Martin L (sc 1897-9 BS) Fruit & Poultry Zelzah Cal
Ullery Mrs E B (see Ferguson Anna)
?Ullman Alvin Ellsworth (m eng 1906-8) 327 13th St Moline Ill
?Ullrich Clara (la 1903-4) 712 W Hill St Champaign Ill
Ullrich Joseph Edward (acad 1906-7 law 1907-8) Bnk R Est & Ins Irwin Ill
†Ulrich Otto Henry (sp ag 1905-6) Godfrey Ill
Ulrich Robert V (la 1878-9) Bnk 1515 N Madison Av Peoria Ill
Ulrich William (su 1912 Also Ill St Nor U) Gov Serv Cairo Ill
?Ulrich William Gus (c eng 1892-3) 406 57th St Chicago
UNDERHILL Harold Wertz (arch 1909-13 BS) Arch Underhill & Dean 3716 Central St Kansas City Mo
Underhill Mrs H W (see Welles Anna L)
Underwood Clarence (c eng 1910-11) c/o Ill Traction Sys Decatur Ill
Underwood Eugene (la 1914-15) Stu Law Geo Washington U 1333 15th St NW Washington (6020 Champlain Av Chicago)
Underwood Gilbert Stanley (sp eng 1911-12 arch eng 1913-14) Arch 1103 W Illinois St Urbana Ill
Underwood Lewis Edward (chem eng 1905-6) Mgr Book Dept Popular Mech Magazine 704 N 12th Av Maywood Ill (112 W Walnut St St Charles Ill)
UNDERWOOD Wilbert Eugene (e eng 1904-8 BS) Edit Nat Miniature Mazdafier-Nat Lamp Wks 102 Holyoke Av E Cleveland O
Unger Charles Peter (acad 1901-3) Merc Rochelle Ill
Unger George Walter Adolph (arch eng 1914-) Stu 711 S Ridgeland Av Oak Park Ill
Ungson Rafael (su 1905 Also U Notre Dame) Junior Computer Bur Lands Manila PI (33 War Dept Washington)
Unnewehr George Louis (sp mus 1907-8 PhB(Chgo) '07) Prin H Sch Dixon Cal (East Auburn Cal)
Unziker Earl Morris (acad 1908-9 arch eng 1909-11) With Bloomington Canning Co Box 437 LeRoy Ill (104 W Vernon Av Normal Ill)
UNZIKER William Luther (la 1895-8 AB) Satsuma Ala
Upchurch Oscar Conrad (su 1905&'06 AB(Ewing) '01) Gov Indian Serv Winnebago Neb
Updegraff Helen (g chem 1915- BA (Cor) '15) Stu Vallejo Cal
Updike Hector (m eng 1898-1904) Draft 3016 Magnolia Av St Louis

Updike Herbert Dodge (la com 1914-Also Cascadilla Sch) Stu 4569 McMillan Av St Louis (327 Forest Av Oak Park Ill)
UPHAUS Bruce Richard (m eng 1911-15 BS) 164 N Waller Av Chicago
?*Uppendahl* Frank Henry (acad 1902-3) Dent Peoria Ill
Uppendahl Vida Elvirda (Mrs S L Stevens) (sp mus 1902-3) Home Dalton City Ill
Uppendahl William John (acad 1893-4 la 1894-6 MD(Rush) '01) Peoria Ill
UPSON Lent Dayton (g pol sc 1909-11 PhD AM(Wis) '09) Res 724 Kilburn Av Rockford Ill
*UPSTONE George S (Foreman Farm U Ill 1869-70) d
Upton Grace Harley (Mrs S P Clark) (la 1900-2) Home Ogden Ia
*Upton Mabel E (Mrs P O Lyon) (h sc 1900-2) d July 2 1903 Rochelle Ill
Urbain Arthur Jules (m eng 1912-13 la 1915- Also Ill Coll) Stu 127 S Division St Duquoin Ill
URBAIN Leon Francois (arch 1907-10 BS Also DePauw U 1905-7) Arch 1215 Gt Northern Bldg Chicago (2434 Nordica Av)
Urbain Lottie Octavia (la h sc 1913-Also NW U) Stu 127 S Division St Duquoin Ill
URBAN Harvey Benjamin (sc 1906-8 AB su 1910 Also Ill St Nor U) Supt Pub Schs Polo Ill
Urch Melvin Case (sp ag 1911-13) Mfg 105 Houston Av Muskegon Mich
?Urestii Adolfo Sanchez (arch eng 1902-4) Saltillo Mex
?Uril Alice M (la 1876-8) Aurora Ill
Ursich Joseph Edward (la 1915-) Stu 115 Indiana Av Joliet Ill
?Urtula Dalmacio (su 1905) Calasias Piugasiuan PI
USHER Susannah (BS(Mass Tech) '98 Instr H Sc Simmons Coll 1903-4 Instr H Sc U Ill 1904-6 Asst Prof do 1906-11) Res H Sc Cornell U Ithaca NY (9 Kirkland Pl Cambridge Mass
Usis Felix Max (e eng 1914-15) Niles Ill
Uthoff Herman Conrad (acad 1894-5 la 1895-8 Also St Bede Coll) Jour Peru Ill
Utley Nelson Monroe (la com 1914-15 com 1915-) Stu 918 Lawrence Av Chicago
?*Utley* Paul Henry (acad 1905-6) 8 Gordon Terr Chicago
†Utsurikawa Nenozo (acad 1908-9 la 1909-12) Nihonmatsu Iwashiro Japan (Genkichi Utsurikawa Asaka Japan)
Utt Arthur Holliday (chem eng 1914-15) Asst Chem Westinghouse Co 7938 Tioga St Pittsburg (1213 S Fifth St Springfield Ill)
Utt Stella Cordelia (la 1900-1) Church Sec 1st Baptist Church Seattle (1313 Seneca St E)
Utter Henry Benjamin (arch eng 1913-) Stu 708 Peach St Rockford Ill
Uugson Rafael (su 1905 Also U Notre Dame & Ia St U) Surv Bur Lands Lingayen Pangasinan PI
Vail Mrs (see Pierce Inez C)
Vail Albert Barnes (acad 1896-7) Sales 4242 N Hermitage Av Chicago
VAIL Charles D (c eng 1887-91 BS) C Eng 517 Ideal Bldg Denver Colo (29 Ogden St)
Vail Edna Cora (la h sc 1915-) Stu 6934 Stewart Av Chicago
Vail Frank Miller Jr (acad 1908-10) Ag Pontiac Ill (Fairbury Ill)
†*Vail* James E (acad 1882-3) Industry Ill
?Vail Mattie E (sp a&d 1884-5) Champaign Ill
Vail Richard Hart (sc 1893-5) Asst Edit "Eng & Min Jour" 68 Washington Sq New York
Vail Richard Randolph (acad 1892-3 c eng 1893-4) Min Eng Red Lodge Mont
VAIL Walter Cheney (arch eng 1893-7 BS) M Eng U PR Coll Ag & Mech Arts Mayaguez Porto Rico
Vaille DeWitt Clinton (sc 1903-5) Ins Monte Vista Colo
Valencia Felix V (sc 1905-6 Also Millikin U BS(Pur) '08) M Eng Silay Occidental Negros PI (Jaro Iloilo PI)
Valentine Mrs R E (see Crain Charlotte C)
Valentine Frank Wayne (la 1915 Also Wash U) Stu 1808 Broadway Mt Vernon Ill
Valentine George Snow (la com 1914-15 com 1915-) Stu 2407 Pioneer Rd Evanston Ill
VALENTINE Howard DeWitt (chem eng 1909-13 BS MS 1915 Asst Chem U Ill 1913-15) Instr Gas & Fuel Eng U Wis Chem Eng Bldg Madison Wis (73 Gale Av River Forest Ill)
†Valerio Ricardo (m eng 1906-9 Also Lehigh U) Saltillo Mex
VALLANCE Alexander (g t&am 1915-(ME(Ohio St) '09) Instr T&AM U

Ill 1913- 905 S Gregory St Urbana Ill (70 W Woodruff Av Columbus O)

†Vallarta Julian (su 1905 Also St Vincent's Coll) San Ysidio Neuva Pl

?de Valle Jesús (m eng 1902-3) Saltillo Mex

†VALLEJOS Emiliano Elizeche (ag 1909-11 BS Also Ia St Coll) Ca Callero 264 Asuncion Paraguay

†Vallert Helen Magdaline (Mrs Zschetsche) (la 1903-4) Morris Ill

Vallete Mrs (see Merriman Rilla)

VAN ALSTINE Ernest (g ag 1907-11 '15- BS(Mich Ag) '07 Asst Chem Ag Exp Sta U Ill 1907-11 Assoc do 1911-15) Asst Chf Soil Lab Ag Exp Sta U Ill 1915- 912 Nevada St Urbana Ill (Grand Ledge Mich)

Van Arman Marshall Edgar (sp 1901-2) Arch 343 Hunter Av Joliet Ill (624 State Life Bldg Indianapolis)

Van Arsdale Edith Maud (Mrs C H Woodruff) (lib 1897-8) 1814 N Bushnell St South Pasadena Cal

VAN BRUNDT Chester S (acad 1895-7 law 1897-1900 LL B Also Col U 1900-1) Mgr Bond Dept Aetna Accd Ed Liab Co 511 Security Bldg Los Angeles

VAN BRUNT George Athol (sc 1905-8 BS 1908-9 AM) Res Chem W Elec Co NY 142 St Paul's Pl Brooklyn NY

Van Brunt M G (acad 1884-5) Ag Urbana Ill

Van Buskirk Fay Carroll (m eng 1912-13) Ag R7 Mt Carroll Ill

Van Buskirk Roy Harold (sp ag 1911-13 Wks Planing Mill 708 E Park St Urbana Ill

Vance Boyle (sc 1884-6 MD(Mich) '89) Med 7734 Saginaw Av Chicago

Vance Charles Blount (su 1913) Merc 333 S East St Hillsboro O

Vance Cornelius Andrew (arch eng 1895-6) Merc Elmwood Ill

Vance Earle Waudell (sp m eng 1903-4) Carpenter Foreman Elmwood Ill

VANCE Edna Cecilia (Mrs J G Spriggs) (la 1898-1900 lib 1900-3 BLS) Home Box 558 Lander Wyo

Vance George Raymond (c eng 1910-12) Abstracter 103 Springer Av Edwardsville Ill

Vance Joseph Wampler Jr (c eng 1907-9) With Riverside Portland Cement Co 1711½ Los Angeles

VANCE Mahlon Smith (la 1902-4 AB Also Austin Coll) Asst Cash Oil Belt Nat Bk Oblong Ill

Vance Sidney Burman (eng 1908-9 Also Austin Coll) Teach Brownstown Ill

VANCE Thomas Franklin (AB(Coe) MA(Ia) PhD(do) Asst Psychol U Ill 1913-14) Ia St Coll 1914- Sta A Ames Ia

VANCE Walter Noble (e eng 1891-5 BS) Sec Durand Steel Locker Co Chicago Heights Ill

Vance Mrs W N (see Camp Emma A)

Vance Mrs William F (see Gibson Mary)

VANCE William Herbert (c eng 1895-9 BS) Eng Maintenance Surv L&A RR Stamps Ark

Van Cleave Bruce (la 1913-) Stu 1119 S Fourth St Springfield Ill

VAN CLEAVE Harley Jones (g zool 1909-10 MS 1910-13 PhD BS(Knox) '09 Asst Zool U Ill 1911-13) Instr Zool U Ill 1913- 708 W California Av Urbana Ill

Van Cleave Mrs H J (see Ford Bernice)

Van Cleave Mina Josephine (Mrs F C Buck) (g ed 1911-12 BS(Knox) '01) Home Lu Chow Fu via Wuhu China

Van Cleave Wallace (ag 1914-) Stu 1119 S Fourth St Springfield Ill

VAN CLEVE Arthur T (l 1908-11 LL B AB(Millikin) '08) Law 1650 N Union St Decatur Ill

Van Cleve Charles McCabe (la 1908-9) Teach 403 S Mill St Olney Ill

VAN CLEVE Edith Joy (la 1909-12 AB) Home 1650 N Union St Decatur Ill

VAN CLEVE Edward Everett (la 1910-12 AB&AM Also S Ill Coll) Exten W Ill St Nor 224 N Ward St Macomb Ill

Van Cleve Ethel (su 1911 Also Millikin U) Teach 1650 N Union St Decatur Ill

Van Cleve John Elbert (su 1900 Also Ill St Nor U) R Est & Fire Ins Blue Mound Ill

VAN CLEVE Laura Lillian (la 1908-12 AB) Teach Rockford H Sch Rockford Ill (Macomb Ill)

VAN CLEVE Mildred May (sc 1910-14 AB) Teach Rollo Ill (224 N Ward St Macomb Ill)

Vandagrift Carl William (c eng 1902-8) Baseball & Cigar Bus Centralia Ill

†Van Dam Ernest (e eng 1910-11) Ludlow Ill

Vandaveer Harriet (su 1914) Libr N Main St Greenfield Ill

†Vandaveer Jennings (m eng 1894-5)

Mt Erie Ill

VAN DE GREYN Engel Bert (mun eng 1904-5 '07-8 '10-11 BS) C & Mun Eng 819 N "J" St Tacoma Wash (828 S Logan St Denver)

Van de Mark Walter Jacob (sc 1912-14) Asst Chf Chem Vulcan Louisville Smelting Co North Chicago Ill (YMCA Waukegan Ill)

VAN DE VEER Harrie Earl (e eng 1908-12 BS) High Tension Dept Thordarson Elec Mfg Co 501 S Jefferson St Chicago (Edinburg Ill)

VAN DEN BERG Henri Johannes J (Grad Royal Conserv Amsterdam 1890 Leipsic Conserv '92 Pupil M Clara Schumann '93 Prof Piano & Ensemble Classes Conserv Amsterdam 1894-6 Dir Gov Mus Sch Pretoria S Africa 1896-1902) Instr Piano U Ill 1905- 205 N Randolph St Champaign Ill

Van den Boom Gerry Christopher (m eng 1912-) Stu 2231 Locust Blvd Quincy Ill

Van den Boom Leona Margaret (sp mus 1915) Stenog Edmund T Perkins Eng Co Quincy Ill (1117 Spring St)

Van den Bosch James Walter (ag 1915-) Stu 115 N William St South Bend Ind

VANDERCOOK Henry Peirce (ag 1910-14 BS) Trav Sales Lombard Ill

Vandercook Susan (su 1909) City Missionary Wk R4 Springfield Ill

Van Derheyden Simon Henry (ag 1910-11) Stock Whitehall Ill

?*Vanderhoof* B (acad 1883-4) Newton Ill

Vanderhoof George Levi (ag 1913-14) Ag Wasco Ill

?*Vanderhoof* Ralph (acad 1906) Vandalia Ill

†Vanderkloot Marinus Adrian (sp a&d 1892-3) Chicago

VANDERLIP Frank Arthur (la 1882-3 Hon AM '05 LL D(Colgate) '11 V-Pres Nat City Bk NY 1901-9 Pres do 1909- Delegate Internat Conf Com & Indus Ostend 1902 Trustee NY U & Trustee Carnegie Foundation) Bnk & RR Dir 55 Wall St New York

†Vander Pluym Cornelius (chem eng 1906-7) Vienna Ill

Vanderpool Arthur Meritt (m eng 1915-) Stu R5 Morris Ill

Vandersand Orman (ag 1905-6) Ag & Stock Kane Ill

Vandersloot Louis Albert (la 1904-6) Mdse Broker 667-8 Gilfillan Blk St Paul Minn (605 Portland Av)

*Vanderveer Jennie Mary (su 1907) d March 14 1916 Chicago (305 W Elm St Urbana Ill)

Van Dervort Cornelius Horton (acad 1899-1900) Gen Sales & Adv Mgr Moline Auto Co Moline Ill (12805 Eighth Av)

Vandervort Mrs E B (see Coffin Lulu L)

Vandervort Franklin Cady Jr (m eng 1909-12) Ofc Asst M Eng CRI&P RR Silvio Ill (5143 16th St Moline Ill)

?*Vandervort* Harry Miles (acad 1895) Ellsworth Ill

VANDERVORT Isabel Morehouse (la 1909-11 AB Also S Ill St Nor) Teach H Sch 537 S Main St Belvidere Ill (1005 N Main St Bloomington Ill)

VAN DERVOORT Jameson (c eng 1907-11 BS) 6642 Minerva Av Chicago

Van Dervoort Maude Eliza (Mrs E H Kreps) (sp la & mus 1901-4 Also Ill St Nor U) Home Oneida NY

VAN DERVOORT William H (BS (Mich Ag) '89 ME(Cor) '93 Instr Mech Dept Mich Ag Coll 1889-92 Asst Prof Mich Ag Coll 1892-3 Asst Prof M Eng U Ill 1893-9) Mfg 2711 Eighth Av Moline Ill

VAN DEUSEN Archibald Beebe (e eng 1908-12 BS g 1912-13) E Eng 1613 Wesley Av Evanston Ill

Van Deusen Arthur Stowe Jr (e eng 1914-15 com 1915-) Stu 1613 Wesley Av Evanston Ill

Van Deusen Florence (Mrs L A P Harms) (sc 1909-11) Teach 326 Lincoln Av Dolton Ill

Van Deusen John LeRoy (c eng 1912-13 Feb '16-) Stu 318 W Harris St Greenville Ill

VANDEVEER Harrie Earl (e eng 1908-12 BS) c/o W L Fergus & Co E & M Eng 1509 Fisher Bldg Chicago

Vandeventer Fenton Ross (ag 1915-) Stu Mt Sterling Ill

Vandeventer Frank MacKnet (m eng 1915- Also Millikin U) Stu 629 W Decatur St Decatur Ill

Vandeventer Homer Givens (acad 1892-3 sp ag 1893-4) Bnk Mt Sterling Ill

*Vandeventer Lloyd Thomas (acad 1898-9 la 1899-1900 AB(LeStan) '02 LL B(Harv) '05) d June 7 1907 Mt Sterling Ill

Van Deventer Mary Ethel (Mrs A H Stone) (la 1900-1) Home Clarksdale Miss (LeRoy Ill)

VAN DEVORT Paul Raymond (l 1899-1903 LL B) Law Tiskilwa Ill

VAN DOREN Carl Clinton (la 1903-7 AB PhD(Col) '11 Asst Rhet U Ill

1907-8 & su 1911) Instr Engl & Comp Lit Col U 1911- West Cornwall Conn (712 W Oregon St Urbana Ill)

VAN DOREN Frank Eugene (ag 1910-14 BS) Ag Villa Grove Ill (712 W Oregon St Urbana Ill)

Van Doren Mrs F E (see Gay Grace)

VAN DOREN Mark Albert (la 1910-14 AB g engl 1914-15 AM) Stu Col U 714 W Oregon St Urbana Ill

VAN DOREN Robert Guy (arch 1906-10 BS) Arch 36 Nedbury Detroit (Urbana Ill)

Van Doren Theodore Joseph (la 1914-) Stu 1144 W Cook St Springfield Ill

VAN DORSTEN Josephine (Mrs F L Holch) (sc 1907-9 AB Also Hillsdale Coll) Home Libertyville Ill

Van Driesen Winnifred Maude (su 1911 Also U S Cal & N Ill St Nor) Teach 856 Prospect St Elgin Ill

VAN DUNKIN William (m eng 1901-3 BS ME '07 Instr Mach Design U Ill 1905-12) c/o Deere & Co Moline Ill (1656 30th Av)

*Van Duyn Charles Augustus (sp ag 1906-9 Also Shurtleff Coll) d Aug 20 1909 Katy Tex

†Van Duyn Paul (ag 1906-9) 206 Beech St Highland Park Ill

Van Duzer Edward Curtis (la 1897-8 AB (Mich) '02 LL B (Kent) '05) Law Unity Bldg Chicago

Van Duzer Marcia (Mrs B S Meeks) (su 1906 AB (Rockford) '03) Home 207 W Palmetto St Florence SC

Van Dyke Earl Henry (ag 1913-) Stu Plainfield Ill

Van Etten Claire Trumbo (l 1907-8 '09-10 LL B (S Cal) '12) Law 715 Trust & Sav Bldg Los Angeles (231 El Bonito Av Tropico Cal)

Van Evera Mrs Repler (see Wurster Pauline)

Van Frank Elliot Dudley (arch eng 1912-) Stu Box 637 Realto Cal

VAN GALDER Cora May (Mrs W E Hart) (h sc 1904-8 AB) Home 1028 16th St Rock Island Ill

VAN GUNDY Charles Philip (chem 1884-8 BS) Chem B&O RR Baltimore Md

VAN GUNDY Claude (e eng 1908-12 BS) E Eng Nat Lamp Wks Nela Park Cleveland

?Van Hoesen Janette Cornell (sp 1900-1) Chicago

VAN HOOK Forest Clyde (sc 1905-9 AB MD (NW Med) '13) Med Mt Pulaski Ill

Van Horn Emma R (Mrs B J Gartside) (sp 1872-4) Home 1731 Park Av Davenport Ia

Van Horn Evalyn Jeanette (la 1913-14) Teach 511 N Kentucky Av Roswell N Mex

Van Horn Frank Benjamin (sc 1906-7 Also U Wis) US Geol Survey Washington

Van Horn Merton Gates (sc 1894-5 ag 1895-6) Ag Plainfield Ill

Van Horn William Henry (arch eng 1915-) Stu 509 S Water St Kent O

Van Horne Della (Mrs George Hawker) (h sc 1906-7 Also N Ill St Nor) Home RFD Kankakee Ill

?VAN HORNE George Garret (e eng 1900-4 BS) Los Angeles

Van Horne George Hamilton (ag 1915) Ret Ag 112 E Pearl St Jerseyville Ill

Van Horne Sada (Mrs J C Blair) (law 1897-8 Also Ober Acad) Home 601 Michigan Av Urbana Ill

VANIMAN Roy L (e eng 1908-12 BS) Eng Consult Eng Ofc 301 Vanderbilt Av Brooklyn NY

VANIMAN Vernon (ag 1904-8 BS Also McPherson Coll) Ag Virden Ill

Vaniman Mrs Vernon (see Showalter Nora)

VAN INWAGEN Frank (m eng 1904-8 BS) Mgr Sec Ill Eng Co 504 W Harrison St Chicago (Hinsdale Ill)

Van Inwagen Ruth (la 1911-12) Stu U Chgo 121 S Washington St Hinsdale Ill

Van Kirk John Albert (sc 1908-10 MD (U Ill Coll Med) '14 Also Rochester Coll) Interne Henrotin Mem Hosp LaSalle & Oak Sts Chicago

VAN KLEEK John Raymond (BS (Cor) '12 MLD (Cor) '13 Asst in Land Arch Cor U 1913-14 Asst Land Arch U Ill 1914-15) Land Arch c/o A D Taylor YMCA Cleveland (60 Elizabeth St Auburn NY)

†Van Liew Frederick Wainright (c eng 1906-7) 200 Wisconsin Av Oshkosh Wis (Madison Ill)

†Van Matre Josephine Mary (mus 1899-1900) Philo Ill

Van Meter Abram Lee (la 1905-7 AB (Kan) '09 MD (Harv Med) '13 Also U Mich) Med Resident Staff Hartford Hospital Hartford Conn (2227 W Main St Parsons Kan)

VAN METER Anna Roberta (h sc 1900-5 AB '05-6 MS (Chgo) '08 Asst Prof H Sc U Ill 1908-11) Prof Home Econ Ohio St U 1912- 24 15th Av Columbus O

Van Meter Mrs Bertha L (Mrs G W)

(mus 1901-2) Home 237 N Rutan Av Wichita Kan

Van Meter Mrs Catherine Caborn (Mrs W W) (su 1904) Jour Times-Picayune Camp St New Orleans (1101 Eleanore St)

Van Meter Craig (la 1913-14 law 1914-) Stu Western Av Mattoon Ill

VAN METER George William (arch 1899-1902 BS Also Knox Coll 1893-6) Arch Caldwell Murdock Bldg Wichita Kan (237 N Rutan Av)

VAN METER Helen Jane (Mrs C J Alyea) (arch eng 1901-6 BS) Home El Paso Ill

Van Meter Sara Hampton (su 1910 Also Valparaiso U) Teach 729 W 11th St Medford Ore

Van Meter Seymour (acad 1891-2 arch 1892-7) Arch 3948 N Delaware St Indianapolis

Van Natter Francis Marion (sc 1912-) Stu 1520 N Broadway Muncie Ind

Vanneman Bessie E (su 1907 Also Ill St Nor U) Teach 322 E Center St Decatur Ill (Monticello Ill)

Vanneman Grace Sadonia (Mrs R N Fargo) (acad mus 1903-8) Home 506 W Iowa St Urbana Ill

VANNEMAN Harry Walter (la & law 1903-7 AB g 1907-9 LL B LL M (Yale) '10 Also Hedding Coll) Prof Law U SD Vermilion SD

Vanneman Mrs H W (su 1914) Home Vermilion SD

Vanneman Ralph Benjamin (acad 1903-4 mus 1905-6) Stenog 1222 Holmes St Kansas City Mo (1013 W Oregon St Urbana Ill)

Vanneman Russell William (la com 1914-15 com 1915-) Stu 1013 W Oregon St Urbana Ill

VAN ORSTRAND Charles Edwin (acad 1891-2 c eng 1892-6 BS sc 1896-7 BS MS (Mich) '98) Res US Geol Surv Washington

***Van Osdel John M** (Trustee 1867-73 Arch Uni Hall U Ill) d Dec 21 1891 Helena Mont

Van Osdell Mrs Frank Mills (see Weston Margaret)

*Van Osdol W S I (acad 1876-7 ag 1877-80) d Jan 3 1904 Helena Mont

VAN PAPPELENDAM Bernard Carlyle (m eng 1907-10 BS Also Armour Inst) R Est & Ins 722 N Ninth St Keokuk Ia

Van Pappelendam Walter Cornelius (ag 1909-10) Ag & R Est Warsaw Ill

*Van Patten Hanna (sp ag 1893-4) d August 14 1897 Rochelle Ill

?Van Patten Ida (Mrs Baldridge) (sp a&d 1895-7) Hobart Okla

VAN PATTEN Seth Fields (acad 1893-4 la 1894-5 '97-1900 AB) Teach H Sch 1122 Milan Av S Pasadena Cal

VAN PETTEN Albert Alexander (c eng 1901-4 BS '07) C Eng Bayamon Porto Rico (Elmwood Ill)

VAN PETTEN Henry Seward (chem 1880-4 BS) Drug E Las Vegas N Mex

Van Petten Oliver William (c eng 1909-13) Contr Charleston W Va

VAN PETTEN Robert Milton (m eng 1904-8 BS) Bates & Rogers Const Co 3604 Riverside Av Cleveland

Van Petten Mrs R M (see Turell Inez)

Van Praag Alex Jr (c eng 1915- Also Millikin U) Stu 1004 N Monroe St Decatur Ill

Van Praag Solomon (c eng 1911-12 1915- Also U Minn) Stu 1004 N Monroe St Decatur Ill

VAN ROSS Roy (la 1903-7 AB Also Harv Law Sch 1907-9) Trans Pier B Pac Coast SS Co Seattle

VAN ROSSEN Hoogendijk Gerard (see Rossen Hoogendijk Gerard van)

Vansant Rodman Fleming (ag 1912-) Stu 241 S American St Philadelphia

VANSANT William Lawrence (m eng 1911-15 BS) c/o Curtis Pub Co 241 S American St Philadelphia

VAN SCHOICK Elmer Holmes (sc 1907-11 BS) Cer Eng 617 Pearl St Ottawa Ill

Van Sickler John Russell (c eng 1914-) Stu 311 Marshall Av Roanoke Va

Van Steenberg Charles F (e eng 1904-5) Electr YMCA Mansfield O (Lansing Mich)

?Van Tine Clarence (sp ag 1890-1) Suez Ill

Van Toor James Everett (arch eng 1913-14 Also U Wis) Asst Sales Mgr A Smith Co 739 27th St Milwaukee

VAN TUYL Francis Maurice (Ba (Ia) '11 MS (do) '12 PhD (Col) '15 Also Chgo 1914-15 Asst Geol & Minerol U Ia 1911-12 do Col U 1913-14) Instr Geol U Ill 1915- 804 S Busey Av Urbana Ill (R5 West Point Ia)

Van Tuyle Robert (acad 1907-8 ag 1908-11) Ag Roodhouse Ill

Van Villars Victor (acad 1896-7) Fairmount Ill

Van Vleck Mary Belle (Mrs J O Pearman) (sc 1887-8 acad 1889) Home Mahomet Ill

Van Voorhis Bentley Morton (la com 1903-6) Bnk Tuscola Ill

Van Voorhis Willis Eli (la com 1909-

11) Ag Tuscola Ill
Van Winkle Edith (su 1911) Stu NW U Abingdon Ill
Van Winkle Jennie Edith (su 1907) Stu W Ill St Nor Abingdon Ill
Van Winkle Paul Keith (la com 1913-15 com 1915-) Stu 2839 Wilcox Av Chicago
Van Winkle Stephen Niel (arch eng 1914-) Stu 42 Clark St Henderson Ky
VAN WINKLE William A (g chem 1915- BS(Mich)'11 Asst Chem U Ill 1915- 808 W Illinois St Urbana Ill (616 Grant Pl Bay City Mich)
VAN ZANDT Arnold Cyrus (la com 1906-10 AB'12) Asst Supt Termls CM&StP RR Chicago (5538 Race Av)
VAN ZANDT Jerome Goodspeed (BS (Pur)'04 CE(Wis)'07 Instr C Eng U Wis 1906-9 Assoc Prof C Eng U S Cal 1909-10 Instr C Eng U Ill 1910-11) Constr Eng 1911- 519 Central Bldg Los Angeles
Van Zoeren Gerrit John (g sc 1912-14 AB(Hope)'12 Asst Chem U Ill 1913-14) Res Asst Chem MacDonald Coll Quebec Can (R4 Zeeland Mich)
Varga Hugo Eugene (su 1908 LL B (NW)) Law 724 Rockefeller Bldg Cleveland (1834 E 79th St)
†Vargas Hippolyto da Silva (la 1912-13) Limeira Soa Paulo Brazil
?Varner Adam Henry (su 1905&'06 Also Danville Ind Nor) State Line Pa
?Varner Carrie N (la 1875-6) Muscatine Ia
Varner David Dickson (sp ag 1902-3) Ag Indianola Ill
Varner Joe Woodyard (ag 1914- Also Howe Sch) Stu 405 W Madison St Paris Ill
Varner Willie T (sp ag 1901-3) Ag R23 Chrisman Ill
?VARNES Albert Grafton (c eng 1899-1903 BS) Res Eng Augusta Ark
Varnes Emma May (h sc 1901-2) Seamstress 793 E Main St Galesburg Ill (Edin Id)
Varney Charles Howard (la 1908-10) Asst Cash AT&StFe RR 701 Kerckhoff Bldg Los Angeles (2303 W 23rd St)
Varney Clara Elsie (ag h sc 1915-) Stu Delavan Ill
Varney Mrs Ralph W (see Lowry Jessie R)
Varns Reginald (ry c eng 1911-12) Trav Sales Cleveland (Middlebury Ind)
VARON David (DPCG(Paris)'03 Prof Arch Design Syr U 1907-9 Asst Prof Arch U Ill 1910-12) 150 Nassau St New York (64 Westervelt Av New Brighton NY)
†Vartanian Avadis (ag 1873-4) Bittis Up Armenia Asia
Vasconcellos George W (m eng 1910-12) Merc & Mfg 324 E College St Jacksonville Ill
Vasen George Benjamin (acad 1907-8 e eng 1909-10 Also U Wis) Jobber Elec Supplies 123 N Sixth St Quincy Ill
VASEN Maurice Eschner (la 1903-7 AB law 1906-7 MA(NW)'09 LL B (do)'09) Law 517 Main St Quincy Ill
Vater Margaret (h sc 1912-13) Stenog 976 Edgecomb Pl Chicago
Vaubel Daniel (g ger 1911-12 PhB (NW Coll)'10) Stenog Farm Mech U Ill 1009 Oregon St Urbana Ill (Washington Ill)
VAUBLE William Carl (ag 1909-13 BS) Ag Washington Ill
Vauchelet Laurie James (c eng 1915 605 N Missouri Av Boswell N Mex
VAUGHAN Glenn Poland (la com 1910-15 AB) Amboy Ill
Vaughan Fred Nathan Jr (ag 1914-) Stu Amboy Ill
Vaughan John Edward (la Feb 1915- Also U Ark) 2622 State St Little Rock Ark
VAUGHAN Lynn Brian (sc 1909-12 AB SB(Chgo)'12 MD(Rush) Also Yankton Coll) Med Hurley SD
Vaughan Robert Edward (su 1914 Also Princeton U) Coach U Cal Berkeley Cal (212 W Pike St Crawfordsville Ind)
†Vaughan Walter Marion (su 1907 Also Ill St Nor U) Odell Ill
†Vaughn Arthur Leslie (ag 1910-11) Taylorville Ill
Vaughn Mrs Elizabeth Kate (su 1915) 712 W Green St Urbana Ill
Vaughn Howard Flaghn (arch eng 1914-) Stu 712 W Green St Urbana Ill
*Vaughn Josiah Jr (chem 1873-4) d Jan 12 1914 Gregory SD
Vaughn Myra (mus 1912-13 la h sc 1913-) Stu 712 W Green St Urbana Ill
Vaughn Rufus Emerson (ag Feb 1915-) Stu 5174 Kensington Av St Louis
Vaught Sallie McCormick (lib 1915- AB(Wes)'08) Stu Lebanon Ind
Vaught Walter Kelley (su 1911 AB

(Ill Coll) '12) Med Stu St Louis U Lawrenceville Ill

†Vaumer J M (ag 1875-6) Bogus Ill

†Vause William H (sp 1871-2) Mattoon Ill

VAUTRIN Wilhelmina (su 1908&'09 sc 1911-12 AB Also Ill St Nor U) Missionary Teach Girls Sch Lu Chow Fu via Wuhu China

Vautsmeier Walter William (la 1905-6 Dipl&Comm West Point) Mil c/o Adj Gen Washington

VAWTER John Terrill (arch eng 1901-4 BS Also Pur U Asst Gen Eng Draw U Ill 1904-5 Instr Arch Eng 1905-6 do 1907-8) Arch Baker & Vawter Los Angeles (216 Wright St)

VEAR Charles Edwin (la 1907-10 '11-12 AB) Adv 1257 W 103rd St Chicago

Vear Leonard Ray (ag 1914-) Stu 10227 S Wood St Chicago

Vedder Earl Charles (la 1915- Also Hobart Coll) Stu Gasport NY

VEDDER John N (AB(Union) '95 Also Col U 1902-4 Sp Investigator Eng Sta U Ill 1910-13) Prof Thermodynamics Union Coll Schenectady NY

Vehmeir Fred Eldon (ag 1911-12 Also Beloit Coll) Honduras Colonization Co Rock City Ill

VEIRS David Carroll (m eng 1897-1901 BS ME(Neb) '07 Instr M Eng U Ill 1901-3) Mgr Observatory Cliff House San Francisco

†Veirs Dean Mooman (c eng 1905-8) 609 W High St Urbana Ill

Veirs Willard Lewis (la mus 1914- Also Grove City Coll) Stu 702 W Elm St Urbana Ill

Velde Henry Richard (ag 1914-15 Also Ia St Coll) 505 N Fourth St Pekin Ill

Velde John Ernest (acad 1900-1) Merc Pekin Ill

Velde Karl Everett (la com 1914-15 Also Ia St Coll) 505 N Fourth St Pekin Ill

Velez Natalio (ag 1905-7) Ag Silay Occidental Negros PI

VELZY Charles R (m eng 1910-14 BS) Effic Eng Deere & Co 917 13th Av Moline Ill (15606 Lexington Av)

Venable Frank Stuart (sp ag 1902-3) Ag R1 Reynolds Ill

Venable Harold Livingston (m eng 1915-) Stu 3328 Bond Av E St Louis Ill

Venard William John (la com 1911-13) Stu LeStan U 1088 Massachusetts Av N Adams Mass

VENNING Frank L (Studied in Europe) Instr Land Design U Ill 1915- University Club Urbana Ill (Glen Ellyn Ill)

Vennum Ernest Marsh (sp 1902-4) Bnk Findlay Ill

Vennum Fred D (la 1886-8) Pres 1st Nat Bk Milford Ill

Vennum Vinnie Vesta (acad 1894-5) Fisher Ill

Venters Grover James (sp ag 1903-4) Ag Bader Ill

Verhalen George Francis (sp ag 1902-4 Also St Vincent's Coll) Nurseryman Scottsville Tex

VERLIE Emil Joseph (l 1909-13 LL B) Law Edgemont Sta E St Louis Ill

Vermilye Oscar Valentine (sc 1911-12) Stu Ill Med Coll 1438 Jackson Blvd Chicago (W Third St Sandwich Ill)

Verner Arthur (la 1905-7 AB(Austin) '02) Teach Pontiac Ill

VERNIER Chester Garfield (AB(Butler) '03 JD(Chgo) '07 Instr Law Sch Ind U 1907-8 Prof Law U Neb 1908-9 Prof Law Ind U 1909-11) Prof Law U Ill 1911- 803 W Main St Urbana Ill

Vernon Edith B (su 1915 Also E Ill St Nor) R1 Toledo Ill

Vernon Maris Hurford (c eng 1913-) Stu 812 17th St Moline Ill

†Vernon Willett Blayney (sp ag 1901-2 m eng 1907-12) 447 S Claremont Av Chicago

Verran Laura Ellen (lib 1904-5 PhB (Wis) '06 PhM(do) '07) Teach 127 W Gilman St Madison Wis

Verrill George Henry Jr (cer 1911-12) c/o Prod Dept Kellogg Switch Board & Supply Co Chicago (3030 Hiawatha Av Berwyn Ill)

VESTAL Arthur Gibson (sc 1908-11 AB AM(Colo) '13) Stu U Chgo 5731 Kenwood Av Chicago (Elmhurst Ill)

Vestal Clarence LeRoy (acad 1901-3) Teach H Sch 4243 N Kostner Av Chicago

Vetterliet Anna S (su 1895&'99 Also U Wis & U Chgo) Teach 2204 Harrison Av Evanston Ill

†VIAL Alice Mildred (la 1894-9 AB) La Grange Ill

VIAL Edmund R (acad 1879-80 ag 1880-4 BS) Ag R2 La Grange Ill

†*Vial* Eugene (acad 1885-6) Western Springs Ill

VIAL Frederick Ketchum (acad 1880-1 ag 1881-5 BS) Chf Eng Griffin Wheel Co 312 Madison Av La Grange Ill

Vial Harold Craigmile (ag 1914-) Stu 312 Madison Av La Grange Ill

Vial Helen Gertrude (la h sc 1915-)

Stu 404 S Fifth Av La Grange Ill
VIAL Joseph McNaughton (ag 1910-12 BS) Percheron Horse Breeder Ware Ia
Vial Nathaniel Smith (ag 1911-13) Teach 404 S Fifth Av La Grange Ill
Vial Ralph Hoyt (ag 1910-13 '15-) Stu R2 La Grange Ill
VIAL Robert Clark (c eng 1889-93 BS Asst Eng U Ill 1897-1903) Ag R2 La Grange Ill
VIAL Sarah Adelia (Mrs C G Wright) (h sc 1909-11 BS Also N Ill St Nor) Home 547 S St John's Av Highland Park Ill
Viall Ely John (ag 1875-6) Ag Manteno Ill
Viall Frank Lester (sp ag 1899-1901) Laborer Yuma Colo
Vibelius Siegfred Nathaniel (arch eng 1912-) Stu 312 Landen Av Joliet Ill
?Vickerey John Joseph (ag 1905-6) 3312 Oakley Av Chicago
VICKERY Charles Roy (la 1892-6 AB MD(Hahnemann) '01) Med 916 Riverside Dr South Bend Ind
†VICKRAGE Richard Percival (l 1901-4 LL B) Law c/o W A Medill R9 Lawrence Kan
VICKROY H K (Head Gardener U Ill 1869-70) Fruit 5258 Sunset Blvd Los Angeles
*VICTOR Carrie D (Mrs I J Stoddard) (sp 1872-7 Cert) d Champaign Ill
Victor Edward Robert (m eng 1885-6) Dent Bakersfield Cal
Victor Mamie F (Mrs Frank Herdman) (la 1877-80 '81-2) Home Winnetka Ill
Vidal Stephen Peter (m&s eng 1915-) Stu Box 223 Gallop N Mex
†Viemont John Howard (sp ag 1911-12) Mackinaw Ill
Vigal William Myron (acad 1892-3 c eng 1893-7) C Eng Edinburg Ill
VIGEANT Gregory Jr (arch eng 1908-12 BS Also Armour Inst) Arch Supt 175 W Jackson Blvd Chicago (1216 Astor St)
Vilim Mark Washington (la com 1909-10) Sec & Mus Riverside Ill
Villanueva Bonifacio (su 1905 Also U Neb & U Colo) Surv Bur Lands Batangas PI (726 Colorado St Paco Manila PI
*Villanueva Emilio (su 1906) d Dec 1908 Exequiel Mira Flores PI
Villanueva Vincente Pio (su 1908 BS (Neb) '10 Also U Wis) Chf Electr Philippine Gen Hospital Manila PI (726 Colorado St Paco Manila PI)
?Vincent Alice Mae (ag h sc 1912-14) Mazon Ill (Danville Ill)
VINCENT Chester Andrus (c eng 1912-13 BS Also Ore Ag Coll) C Eng Bradin Copper Co Raucagua Chile (207 W Leavitt St St Johns Ore)
Vincent Mrs Eliza (su 1906 Also Valparaiso Nor 1890 & Winona Coll & E Ill St Nor) Writer Rantoul Ill
Vincent Mrs F C (see Barker Mary E)
Vincent Mrs R D (see Thompson Josephine G)
Viner Charles Hastings (la 1907-8) Cash & Bkpr Metropolitan Life Ins Co 913 N Taylor Av Oak Park Ill
*VINES Edgar James (su 1902 & '06 la 1904-5 AB) d 1909 Chrisman Ill
Vines Mrs E J (see Frazey Nellie M)
Vining Robert Jefferson (ag 1914-) Stu R4 Kankakee Ill
*Vinson Carrie Estella (la 1904-6) d Feb 19 1909 Monett Mo
Vinson Clarence Chauncey (la 1908-9 law 1909-10) Mech R5 Carthage Mo
Vinson Van Earl (acad 1910-11) Muncie Ill
†Virgiel Louis (sp ag 1899-1900) Ellsworth Ill
Virgin Eli Horace (ag 1909-13) Ag Virginia Ill
Virgin Emma Louise (la 1913-14) Teach Virginia Ill
†VIRMANI Devi Dyal (g chem 1914-15 MS AB(LeStan) '13) Instr Chem Dav Coll Lahore India
Vissering Eckhart Bernhard (la 1914-) Stu Minonk Ill
Vittum Elden Faber (e eng 1907-8 Also Millikin U) Mech Draft 2028 W 43rd St Los Angeles (Knoxville Ill)
Vivian Edmund Weatherby (la 1907-8 Also Hedding Coll & Bradley Poly) Electr 1331 S Mariposa Av Los Angeles
Vizcaino Alfonso Ochoa (arch eng 1913-14) 2106 Sedgwick St Chicago
Vliet Elmer Bennette (la 1915-) Stu 417 Richards St Joliet Ill
Voedisch Henry Arthur (chem eng 1902-4 acad 1904-5) Asst Sales Mgr Cudahy Packing Co Chicago (808 N Lawler Av)
Voegelein Lenore Alice (su 1913 Also NW U) At home Naperville Ill
VOEGELEIN Lily Belle (la 1912-13 AM AB(NM Coll) '12) Teach Naperville Ill
Voeks Forrest (la com 1914-15 com 1915-) Stu 1837 Camp Av Rockford Ill
Vogele Alfred Charles (ag 1914-) Stu Assumption Ill
Vognild Enoch Martin (sc 1899-1900

Also Acad Julien Paris) Portrait & Land Arch Studio 18 4 E Ohio St Chicago

Vogt Ernest Carl (ag 1913-14) Florist Sturgis Mich

Vogt Joseph Henry (c eng 1908-9) Sales Edison Lamp Wks Gen Elec Co Monadnock Bldg Chicago (4814 Kimball Av)

Vogt Otto Henry (acad 1906-7) Mgr Implement & Machinery Dept Columbia Ill

†VOIGHT Archie Lewis (m eng 1910-12 BS) El Dorado Ill

Voight Marie Louise (mus 1915-) Stu 5 Lawrence Blk Athens O

Voigt Charles Bernard (la 1893-4 MD (P&S Chgo) '00) Med 1702 Broadway Mattoon Ill

Voigt Herbert Louis (cer eng 1910-14 '15-) Stu 1431 Granville Av Chicago

VOIGT Irma Elizabeth (la 1909-10 AB g 1910-11 AM 1911-13 PhD Also Ill St Nor U) Dean Women Ohio U 5 Lawrence Blk Athens O

Volberding Harry Henry (c eng 1910-11) Stu U Ill Coll Med (Bensenville Ill

**Volden* Edward Orville (acad 1906-9) d Oct 27 1911 Elliott Ill

Volk Alvin Claude (c eng 1912-15 Also Wash StL U) Eng Dept Frisco RR 3715 Palm St St Louis

VOLK Edmund (e eng 1895-9 BS) Eng 2333 Taylor Terr Oakland Cal

Volk William Joseph (c eng 1914-) Stu 3507 N Ashland Av Chicago

Vollborn Albert Lawrence (su 1901 AB(Austin) '00 MD(P&S Chgo) '05) Med Homer Ill (Broadlands Ill)

Vollert Helen Magdaline (la 1903-4) 412 Church St Champaign Ill

Vollintine Lyman George (la 1907-8) Bnk Taylorville Ill

Vollweiler Ernest Henry (g chem 1914-BA(Miami) '14) Asst Chem U Ill 1915- 917 W Green St Urbana Ill (Shanden O)

Volmer Verena Gertrude (la 1909-10) Teach Carlyle Ill

Volstorff Fred Albert (m eng 1914-) Stu 220 Franklin St Elgin Ill

Von Ach Frank (see Ach Frank von)

Von Briesen Julia Henrietta (Mrs W E Kaser) (lib 1898-1900 Also U Wis) Home 909 Fourth St E Las Vegas N Mex

Von Dach William Burt (c eng 1911-12) Eng CB&Q RR 2139 S Jefferson Av St Louis

Vonderlieth Henry Louis (law 1898-9) Circulation Mgr "Today's Mag" 461 Fourth Av New York (106 Morningside Dr)

VON DER LIPPE Ernest Carl Frederick (c eng 1900-2 BS Also Pur U & Cor U) Sales Eng 220 W Kinzie St Chicago (616 N Long Av)

Von Engelkin Marie Jeanette (see Engelkin Marie J von)

?Von Eschen Frank (la 1904-5) 601 W Union St Champaign Ill

Von Fossen Cyril (la 1915-) Stu 1219 S State St Beardstown Ill

Von Olen Floyd William George (ag 1915-) Stu Hinckley Ill

VON OVEN Frederick William (acad 1893-4 c eng 1894-8 BS) Consult Eng Naperville Ill

Von Phul William Jr (c eng 1914-15) Stu Ga Tech Sch 496 Andubon St New Orleans

Von Voltier Ralph Paul (m eng 1912-15) Bkpr 917 Margate Terrace Chicago

Voodry Earl Corby (m eng 1905-6 '08-10) Eng Dept IC RR 706 Central Sta IC RR Chicago (6832 Ridgeland Av 1st Apt)

Voorhees Daniel Webster (la 1911-12 Also Bradley Poly) Mgr Solicit Dept Luthy & Co Moss & Western Avs Peoria Ill

Voorhees Evangeline (la Feb 1916-) Stu Upper Alton Ill

VOORHEES Kathryn Craig (Mrs H G Squires) (la 1905-9 AB) Home 666 Kellogg St Galesburg Ill

Voorhees Lawrence Elmer (e eng 1912-14 la 1914-) Stu R1 Alton Ill

Voorhees Lucien Whitman (ag 1906-8) Ag R1 Filer Id

Voorhees Vandeveer (la 1915-) Stu Alton Ill

Voorhees Winnifred Helen (see Mrs J H Skinner)

Vopicka Fred Frank (arch eng 1913-) Stu 1608 S Lawndale Av Chicago

?Vorhes Ralph Miller (su 1907) Champaign Ill

Voris Alvin Coe (acad 1892-4) Capt US Army c/o Adj Gen Washington

Voris Henry McMann (acad 1897-8 MD(U Ill Coll Med) '03) Med 502 S Pennsylvania Av East St Louis Ill (1601 N 46th St)

Voris Louis Kirkum (sp ag 1902-4) Merc & Ag Neoga Ill

Voris Ralph Emerson (acad 1897-8) Grain Deal Stewardson Ill

Vorwald Edmund (ag 1914-15) Bk Clk 128 St Andrews Av Edwardsville Ill

VOSBURGH Frank Jones (m eng 1906-9 BS Also U Wis) c/o Star Electr Co Niagara Falls NY

VOSBURGH William Richardson (la com 1909-13 AB) Merc 321 S Grove Av Oak Park Ill
Vose Mrs (see Parsons Gwinthlean E)
Vose Dee Kay (ag 1910-11) Printer London Mills Ill
Voss Anne (sp mus 1906-8 mus 1913-) Stu 407 S State St Champaign Ill
Voss Daniel Ernest (la com 1906-9) Abstracter Denison Ia
VOSS Elizabeth Ann (h sc 1909-14 BS) At home 407 S State St Champaign Ill
Voss George Otto (ag 1909-10) Trav Sales Harris Dillavou & Co 407 S State St Champaign Ill
VOSS Matilda Caroline (la 1905-8 '10-11 AB) Teach 407 S State St Champaign Ill
VOSS Sophie Mary (Mrs G F Meharry) (mus 1900-5 B Mus (Sterns Conserv Mus Berlin) '08 Instr Mus U Ill 1909-12) Home R48 Tolono Ill
VOSS Walter Charles (arch eng 1909-12 BS Also Chgo Nor) Head Dept Arch Constr Wentworth Inst Huntington Av & Ruggles St Boston
Vovesny Joseph (ag 1914-) Stu 1616 W 18th St Chicago
*DE VRIES Stephen George (acad 1892-3 e eng 1893-7 BS) d Jan 17 1897 Pekin Ill
Vroom Quimby (la com 1914-) Stu 709 N Adams St Mason City Ia
Vulliet Francis Louis (acad 1886-7 c eng 1877-8) Trav Walla Walla Wash
Waalkes Jennie (su 1911 Also Chgo Nor) Teach 10932 Indiana Av Chicago
Wacaser Edmund Emmitt (acad 1908-9) Teach Lovington Ill (Hammond Ill)
Wacaser Edwin Emery (acad 1908-9 la 1909-10 Also U Wis 1911-12) Ins Lovington Ill
Wacaser Franklin Edgar (acad 1904-6 '06-9) Bond Sales Harris Trust & Sav Bk Chicago (Hammond Ill)
Wackerle Lewis Edward (acad 1904-5) Electr Ill Wom Coll Jacksonville Ill
Waddell Mrs (see Walkerly Mary L)
*Waddell Charles Archibald (e eng 1904-9) d Aug 27 1909 Princeton Ill
Waddell James Edward (chem 1911-12) US Naval Acad Annapolis Md (502 N Monroe St Peoria Ill
Waddell James Vance (c eng 1902-8) C Eng Vandalia Ill (Taylorville Ill)
Waddell Mrs J V (see Mann Jessie V)
WADDELL Mary Lucile (Mrs W A Ruth) (h sc 1907-10 AB '12 Also Le Stan U) Home 1017 W Illinois St Urbana Ill
Waddington Earle Cary (e eng 1905-6 Also U Wash) Sales 1215 R A Long Bldg Kansas City Mo (Bloomington Ill)
Waddington Glenn George (m eng 1913-) Stu R33 Dewey Ill
Wade Mrs (see Hall Avis M)
Wade Albert Edward (sp ag 1899-1901) Ag Owyhee Ore (Decatur Ill)
Wade Benjamin Franklin (acad 1907-8) Ag & Stock Chenoa Ill
Wade Elizabeth (ag h sc 1915-16 Also Kan St Nor) Stu Kan St Nor 527 Exchange St Emporia Kan
Wade Fred Alonzo (sc 1900-1) Trav Sales 243 N Garfield Av Peoria Ill
†Wade Fred Samuel (ag 1911-12) 302 E Jefferson St Clinton Ill
WADE George Rawson (Teach Habersham Coll & Stevens Coll England 1903-5 Vocal Instr & Head Voice Dept U Ill 1906-11) Head Voice Dept U Ore 1911- 496 Washington St Eugene Ore
Wade Harry M (acad 1879-80) Merc National City Cal
?Wade James B (chem 1873-5) Jerseyville Ill
Wade John Oscar (c eng 1908-10) 325 W Central Av Chicago
Wade Leonard George (m eng 1889-91) Bus Mgr Trans 4007 S Benton Blvd Kansas City Mo
†Wade Luther Clinton (acad sp mus 1904-6 ag 1904-5) Fisher Ill
Wade Oliver A (ag 1904-5) Ag & Stock R1(11) Chenoa Ill
?Wade Reginald Nazer (c eng 1903-4) c/o Eng Dept Metro Elevator RR Chicago
?Wade Thomas A (chem 1873-5) Jerseyville Ill
Wade Thomas Brian (sc 1893-5 DDS (Pa) '98) Dent 1730 Ritner St Philadelphia
Wade William Edwin (la 1906-7 Also E Ill St Nor) Clk Paris Ill
Wadleigh Theodore (ag 1914-) Stu Herscher Ill
Wadsworth Albert Monroe (c eng 1899-1900) Mineral Water 6445 Wentworth Av Chicago (6447 Stewart Av)
Wadsworth Golda May (la 1915- Also De Pauw U) Stu 1611 Eastern Av Connersville Ind
WADSWORTH John George (la 1876-82 Cert) Bnk 233 Turley Av Council Bluffs Ia
*Wadsworth Mrs J G (see Baker Kittie M)
Wadsworth Litta Gertrude (Mrs Andrew Robinson) (su 1911 Also Eureka

Coll) Home Stevensville Mont
WADSWORTH Winthrop Mattison (arch eng 1912-14 BS Also U Minn) R Est & L 1776 Dupont Av S Minneapolis
Wagenknecht Frank Christian (e eng 1904-5 la com 1905-6) Trav Sales 1619 Fourth St Peru Ill
Wagenknight Oscar Chamberlain (c eng 1912-13) Stu U Pa 445 S Spring Av La Grange Ill
WAGENSEIL Edgar White (m eng 1901-5 BS) Sales Mgr & M Eng Burke Furnace Co 223 W Austin Av Chicago (5766 E Circle Av)
Wagenseil Mrs E W (see Taylor Ruth B)
Waggener William Eugene (su 1906& '07 & '12 Also Central Nor Coll) Teach Rankin Ill
WAGGONER Arthur Mellinger (arch 1909-13 BS Also Millikin U) Arch 230 E Leafland Av Decatur Ill
Waggoner Edwin Harris (la 1906-8 '09-11) Farm Mach 426 E Jackson St Macomb Ill
Waggoner Elmer E (sp arch 1884-5) d Godfrey Ill
†Waggoner Eugene L (la 1875-6) Godfrey Ill
WAGGONER Harry Dwight (sc 1904-9 AB g 1910-12 '13-14 AM g plant physiol 1914- Also Ill St Nor U) Asst Bot U Ill 1913- 1110 W Springfield Av Urbana Ill (506 N School St Normal Ill)
?Waggoner Horace Gailen (sp mus 1907-8) 307 S Race St Urbana Ill
Waggoner Karl Marshall (arch 1912-13 '14- Also Millikin U) Stu 1276 N Water St Decatur Ill
Waggoner Lathy (acad 1884-5) Contr & Builder Godfrey Ill
?Waggoner Stanley (sp mus 1907-8) 307 S Race St Urbana Ill
Wagner Mrs (see Hill Rose)
?WAGNER Alexander (arch 1911-13 la com 1913-15 AB) 1049 Oakland Av Chicago
WAGNER Alvin Louis (la com 1911-14 AB Also U Chgo) R Est 6236 Cottage Grove Av Chicago (6226 Woodland Av)
WAGNER Carl (Instr T&AM U Ill 1908-9 BS(Pur) '06) Asst to V-Pres Northwestern Terra Cotta Co 1049 Oakdale Av Chicago
Wagner Charles Arthur Jr (e eng 1914-) Stu 1361 Clay St Springfield Mo
†Wagner Charles William (su 1909) Ogden Ill
WAGNER Claude Levern (chem eng 1906-10 BS) Chem Superior Portland Cement Co Concrete Wash
***Wagner D C Major** (Trustee 1870-3) d Oct 29 1908
Wagner Frank Hans (ag 1915-) Stu R6 Rockford Ill
WAGNER Fritz Jr (arch eng 1904-8 BS) Supt 4207 N Winchester Av Chicago
Wagner Mrs Fritz Jr (see Shipman Louise)
Wagner George William (m eng 1914-15) Sales c/o Harrington Mfg Co Peoria Ill (1605 N Madison Av)
WAGNER Gilbert Frederick John (l 1907-11 LL B) Law Spring Valley Ill
Wagner Harrison Ernst (su 1914 Also Wheaton Coll) Prin H Sch Guttenberg Ia (Ashton Ill)
WAGNER Harvey Franklin (c eng 1908-12 BS) C Eng Ill Tract Sys Peoria Ill
†Wagner James Irwin (la 1898-9) Teach & Publ Sumner Ill
Wagner John Dwight (ag 1906-7) Ag & Stock R4 Newman Ill
Wagner Joseph Holoman (la 1913-14) 121 N State St Chicago (458 Mackinaw Av)
Wagner Joseph R (acad 1886-8 sc 1888-90) Grain Coal & Stock Metamora Ill
Wagner Kenneth (arch eng 1914-15) Auto Distributor 1408 E Main St Belleville Ill
Wagner Leo Ernest (ag 1915-) Stu 1720 22nd St Rock Island Ill
†Wagner Loraine Stewart (arch eng 1908-9 '10) 417 Court St Belleville Ill
Wagner Percy Evan (la com 1911-14 Also U Chgo) R Est & L 6236 Cottage Grove Av Chicago (6226 Woodland Av)
Wagner Ralph Russell (cer eng 1912-) Stu 307 W Springfield Av Champaign Ill (R5 Pontiac Ill)
WAGNER Robert Charles Jr (acad 1903-4 c eng 1904-9 BS) Contr & Fuel & Bldg Materials 307 W Springfield Av Champaign Ill
Wagner Wesley Gephart (ag 1915-) Stu 434 N Spring St Bellefonte Pa
WAGNER William Andrew (c eng 1911-15 BS) C Eng 1049 Oakdale Av Chicago
Wagner William Mollin (la 1911-13) 303 Park Av E Princeton Ill
Wagner Winton A (com 1915-16) Sales 414 E 14th St Anderson Ind
WAGONER Edward Owen (acad 1899-1902 law 1902-6 LL B Also Green Coll 1898-9 Supt Agencies Aetna Acc & Liab Ins Co 637 Ins Exch Bldg Chicago (4258 W Monroe St)

?Wagoner John Dowe (la 1904-6) 524 Fourth St Fort Madison Ia
?Wagoner Joseph Harriman (sp ag 1902-4 Also N Ill St Nor) Normal Ill
Wagoner Minnie May (Mrs R U Thomas) (sp mus 1899-1900) Home 706 S Tenth St Lafayette Ind
Wagstaff Charles Dudley (ag 1914- Also U Ind) Stu 103 S West St Tipton Ind
?Wagy Alva Leon (sc 1899-1903) Granite Works Rochester Minn
†Wahl Charles Henry (sp ag 1905-6) Berlin Ill
WAHL Henry R (e eng 1897-1901 BS) Mech Test Eng Commonwealth Edison Co 22nd & Fisk St Chicago (6148 Eberhardt Av)
Wahl Mrs Henry R (see Stoolman Myrtle L)
Wahl Leo Jacob (e eng 1912-14 '15-) Stu 5 W Sixth St Sterling Ill
Wahl Louis August (acad 1903-5) Sec Urbana Com Club 510 W Main St Urbana Ill
Wahlfeld Otto William Henry (acad 1908-9) V-Pres Wahlfeld Mfg Co 619 Fifth St Peoria Ill
Wahlheim Frank John (sp law 1905-8) Law Geneseo Ill
Wahlin Adrian Emanuel (g engl 1911-12 AB(Bethany) '11) Teach Dougherty's Bus Coll Topeka Kan (Lindsborg Kan)
Wahlin Edla Charlotte (la 1909-10 AB(Bethany) '13) Teach Lindsborg Kan
WAHLIN Gustaf Eric (AB(Bethany) '03 PhD(Yale) '06 Instr Math U Ia 1906-8 do U Ill 1908-12) Assoc Math U Ill 1913- 903 Railroad St Urbana Ill
Wahlin Vendla (lib 1914-15 AB(Bethany) '13) At home Lindsborg Kan
WAHLSTROM Leonard William (Dipl (Teach Coll Col) '07 Superv Man Tr Indianapolis 1900-2 Ethical Culture Sch NY 1903-8 Instr Man Tr U Ill su 1911) Head Man Tr Dept Francis W Parker Sch 330 Webster Av Chicago
Wain Albert (acad 1895-6) 737 W Adams St Chicago
WAINWRIGHT James Butler (m eng 1911-15 BS) Pullman Ill (Winchester Ill)
WAIT Benjamin Asaph (c eng 1888-92 BS) C Eng CRI&P RR 1430 Fifth St Des Moines Ia
Wait Bernice Cornelia (g h sc 1915- BS(McKendree) '14) Stu R5 Greenville Ill
Wait Burton Clifford (m eng 1887-9) Supt Milwaukee Wks Internat Harv Co 342 19th Av Milwaukee
**Wait* D W (acad 1877-8) d 1908 Menomonie Wis
Wait Edwin Roscoe (acad 189-) 403 High St Urbana Ill
WAIT Ernest Ludden (acad 1895-7 sc 1897-1901 BS) Chem c/o Fertilizer Wks Chicago
Wait William Clarence (acad 1897-8 sp law 1897-9 LL B(Ind) '00) Law Newport Ind
Waite Edwin Francis (c eng 1886-7) Pres Hand Co St Bk Miller SD
?Waite Frederick F (la 1872-3) Pauls Valley Okla
WAITE Merton Benway (sc 1883-7 BS Asst Bot U Ill 1887-8) Res Plant Pathol Dept Ag Washington
WAITS Charles Jefferson (g la 1898-1900 AM AB(Ind) '94) Teach 1940 N Tenth St Terre Haute Ind
WAITS Harmon Ebert (la 1906-7 '09-10 BS '12 su 1905 &'08 &'11) Supt Schs Princeton Ill
Wakefield Mrs (see Smith Mary L)
Wakefield Charles Clemson (ag 1873-6 MD(Hahneman) '80) Ranch Lee Mont
?Wakefield Francis Evelyn (su 1902) Newton Ill
WAKEFIELD George Mighell (m eng 1892-7 BS) M Eng 337 S Normal Pky Chicago
Wakefield George Mincke (c eng 1911-15) Alma Ill
Wakefield Joseph Campbell (m eng 1873-4 MD(W Res Med) '78) Med Vinco Pa
Wakefield Mildred Amy (la 1915-) Stu Lake Benton Minn
WAKEFIELD Nathan Ruthven Jr (la 1905-7 AB Also Lewis Inst LL B (NW) '10) Law 833 S Carpenter Av Oak Park Ill
Wakeland Fred Raymond (ag 1914-) Stu R4 Hoopeston Ill
Wakeland Guy Earl (ag 1913-) Stu R4 Hoopeston Ill
Wakeley John Everett (su 1914&'15 Also Wabash Coll) Teach H Sch 90 Detroit St Hammond Ind
WAKELEY Leslie Marion (ag 1907-11 BS Asst Dairy Husb 1912-13) Ag Harvard Ill
Wakey Earl Rodner (sp ag 1909-10 Also Lutheran Coll) Ag Grand Ridge Ill
Walcher Charles Edwin (sp ag 1899-1901 Dr Comp Med(Chgo Vet) '10) Vet Witt Ill
WALCOTT Lloyd Vernon (acad 1899-1900 la 1900-3 AB law 1903-6 LL B) Law 726a N 13th St E St Louis Ill

Walcott Mrs L V (see Barr Susan J)
Walcott Nona (Mrs W W Hanford) (la 1910-13) Grand Forks ND Home 1017 Nevada St Urbana Ill
Walcott Saint Elmo (sp 1901-3) City Eng Herald Bldg Vancouver BC Can
Walden May (la 1884-5) Soc Serv Avon Park Fla (Metamora Ill)
Waldie Benjamin Dickerson (ag Feb 1916-) Stu 6523 Parnell Av Chicago
WALDIE James Robert Rathie (ag 1906-10 BS) Cattle Buyer Swift & Co 6946 Normal Blvd Chicago
Waldo Abner Weston (com 1915- Also Beloit Coll) Stu Libertyville Ill
WALDO Edward Hardenbergh (g e eng 1911-13 MS g eng 1914- AB(Amherst) '88 ME(Cor) '90 Instr E Eng U Pa 1894-1904) Asst Prof E Eng U Ill 1907- 802 W Illinois St Urbana Ill
Waldo John Hardenbergh (mus 1908-9 su 1914 cer eng 1915-) Stu 802 W Illinois St Urbana Ill
WALDO Karl Douglas (la 1902-6 AB AM(Chgo) '14) Supt Schs 1 N State St Aurora Ill (Sycamore Ill)
WALDO Marie L (Mrs E P Taylor) (acad 1894-5 sc 1895-1900 BS lib 1903-4 Asst Ref Lib U Ill 1903-4 Lib St Lab Nat Hist U Ill 1904-5) Home "Sherman House" Boise Id
Waldo Mary Maude (Mrs R O Busey) (la 1905-7) Home 2050 Inka Av Columbus O
†*Waldo* Reginald Heber (acad 1905-6) Champaign Ill
Waldorf Arthur Louis (c eng 1899-1902) Contr 633 Marlborough Av Detroit (Mendota Ill)
Waldorf Mary (su 1907 Also Ill St Nor U) Teach 4516 N Magnolia Av Chicago
†Waldron Carl Augustus (la 1905-6 Also Ill St Nor U) Delavan Ill
*Waldron Harris Richard (acad 1905-7 arch eng 1908-9 Eng Colo Midland RR) d June 6 1913 Canon City Colo
Waldron J Eldridge (acad 1894-5) Colorado City Colo
WALDUCK Charles Louis (cer eng 1909-14 BS) Supt Paducah Pottery Co Paducah Ky (3525 W Adams St Chicago)
?*Walduck* Charles Webb (acad 1876-7) Bloomington Ill
Wales Frank Spear (ag 1914-15) Ag Polo Ill
Walgenbach Mrs R H (see Gillies Sarah E)
Walheim Frank John (l 1905-8) Law Geneseo Ill
Walk Charles Florice (acad 1908-9 ag 1909-10) Merc 208 Main St Vincennes Ind
Walk Marney Lawrence (la 1915-) Stu 604 E White St Champaign Ill
?Walkden Chester Arthur (sp ag 1903-5 Also Baldwin U) 407 Cleveland St Cleveland
Walker Arthur Child (acad 1896-7) Bnk Port Arthur Tex
Walker Arthur Elijah (la 1885-8 MD (Ind) '92) Med Walker Hospital Anthony Kan
WALKER Carle Capron (ag 1909-15 BS) Clinton Ill
Walker Charles Edward (la Feb 1916- Also NW U) Stu 4743 Winthrop Av Chicago
WALKER Charles M (acad 1903-4 m eng 1905-10 BS) Lumber & Mill Work Champaign Ill (St Joseph Ill)
Walker Clifton James (c eng 1908-10 '15- Also Lewis Inst) Stu Moweaqua Ill
Walker Mrs C J (see Gregory Lenna M)
Walker Clyde Hildebrand (acad 1905-6 law 1906-10) Law 13 Main St Champaign Ill (St Joseph Ill)
Walker Cora Elizabeth (Mrs L W Porterfield) (acad 1892-3 sp 1893-4) Home 615 W Springfield Av Champaign Ill (St Joseph Ill)
Walker David E (su 1914 AB(Lake Forest) '12) Teach H Sch DeKalb Ill
Walker Edna Wells (la 1912-14 Also Lewis Inst) 3208 Washington Blvd Chicago (111 N Pine Av Austin Ill)
Walker Edward Isaac (acad 1903-5) Ag R2 Chino Cal (1216 Knoxville Av Peoria Ill)
WALKER Edward Lewis (la 1889-92 BL) Trav Sales 113 N Ninth St Hannibal Mo
*Walker Edwin Griswold (m eng 1869-71) d Monroe Mo
Walker Elliot Pyle (com 1915-) Stu 512 Pine St Butler Mo
Walker Emery Summer (acad 1903-4) R Est 715 Ernest & Cranman Bldg Denver (1816 Edison Bldg Chicago)
Walker Enoch (m eng 1871-4) Stock Machine Shop & Foundry Flomaton Ala (Clinton Ill)
Walker Mrs Enoch (see Grenzard Eugenia E)
WALKER Ernest Dewitt (ag 1905-10 BS) Ag Tennessee Ill
Walker Eva M (Mrs G M Russegur) (sp 1871-2) Home Sunlands Cal (Roberts Cal)
Walker Floyd Eddie (sp ag 1906-7) Ag & Stock Mazon Ill
*WALKER Francis Eugene (ag 1874-9

Cert) d Feb 14 1909 Lincoln Neb
WALKER Francis William Jr (cer eng 1910-11 BS BS(Pa) '10) Consult Cer Eng Patterson Heights Beaver Falls Pa
Walker Frank Abram (ag 1913-) Stu 429 Galena Blvd Aurora Ill
?Walker Frank E (la 1875-8) Urbana Ill
?Walker Frank William (la 1882-3) Robinson Ill
†Walker George Richelieu (l 1905-8) 4024 Finney Av St Louis
?Walker George S (la 1900-1) Ambrose Ill
Walker George Washington (acad 1891-2 ag 1892-3) Grain Merc Gibson City Ill
Walker George William (ag 1912-) Stu Mackinaw Ill
Walker Helen (la h sc 1914-) Stu Clinton Ill
Walker Helen Flora (su 1911 Also U Chgo & U Wis) Teach 419 N First Av Canton Ill
Walker Herbert William (e eng 1895-9) Farm Supt Clear Lake Wis
Walker Hugh Jesse (acad 1907-8) Shipman Ill
Walker Mrs J F (see Fenner Edith L)
Walker James Lynd (la 1912-13) Stu U Minn 2204 Sixth Av Moline Ill
Walker Jennie Grace (su 1911-12 la 1915- Also N Ill St Nor) Stu 6002 28th St Cicero Ill
WALKER John S (arch 1911-15 BS) Heat Eng 1007-8 Mutual Assurance Bldg Richmond Va
Walker John Urquhart (com 1915-) Stu 229 N Taylor St South Bend Ind
*Walker Joseph C (sp 1868-9) d Champaign Ill
Walker Joseph Robert (su 1908 Also N Ill St Nor 1906-7 & Wheaton Coll 1903-5) Teach Shattuck School Faribault Minn (Waterman Ill)
Walker Mrs Lewis (see Wykle Ethel M)
Walker Lloyd Blankenship (sc 1910-11) Teller Northern Bk & Trust Co Seattle
?*Walker* Louis Alfred (acad 1898-9) 2386 Pauline St Ravenswood Ill
Walker Mrs Mabel Gregory (Mrs C J) (see also Gregory L Mabel g hist 1915-)
Walker Mae Ella (la h sc 1914-) Stu 429 Galena Blvd Aurora Ill
Walker Michael W (su 1915 Also Knox Coll) Teach H Sch & Dir Athl 5805a Von Versen Av St Louis
Walker Myr Jordan (ag Feb 1909) Ag & Stock Mazon Ill
Walker Nelle (la 1914-) Stu 328 N Division St Carterville Ill
WALKER Quinton Forrest (g econ 1915- AB & MA(Albion) '15) Res Asst U Ill 1915- 1003 S Third St Champaign Ill (R5 Jackson Mich)
Walker Ralph Manning (m eng 1873-5) Ag & Merc Monroe City Mo
WALKER Robert Allyn (acad 1907-9 sc 1909-11 AB) Mfg 502 N Wilson Av Alhambra Cal
Walker Robert Gile (arch eng 1885-6) R Est Tacoma Bldg Tacoma Wash (702 NE St)
Walker Robert Weir (acad 1910-11 ag 1911-12) Dep Sheriff Chambersburg Pa (Urbana Ill)
Walker Roberta Audrey (la 1904-5) Teach Monticello Ill
WALKER Rufus Jr (acad 1893-4 la 1894-8 AB) Mfg 2212 Sixth Av Moline Ill
Walker Stanton (mun eng 1913-) Stu 402 E Green St Champaign Ill
Walker Walter (l 1912-13) Stu NW Law Sch 4743 Winthrop Av Chicago
WALKERLY Dorothy Kiziah (h sc 1912-15 AB Also Chgo Nor) Teach H Sch 293 W Hill St Wabash Ind (Chalmers Apts Champaign Ill)
Walkerly Ellen Dolton (Mrs C A Link) (la 1905-6) Home 1623 W Van Buren St Chicago (Dolton Ill)
Walkerly Margaret Magdalene (la com 1913-15 com 1915-) Stu 806 S Third St Champaign Ill
Walkerly Mary Leone (Mrs W S Waddell) (la 1905-6) Home Dolton Ill
WALKERLY Victoria Pamilla (la h sc 1912-14 AB Also Chgo Nor) Diet St Luke's Hosp Chicago Chalmer's Apts Champaign Ill
*Walkley Albert (1871-2) d Fort Garry Manitoba Can
Wall Harriet Edythe (la 1915 Also Blackburn Coll) Stu Staunton Ill
?Wall Lillian May (la 1904-5) 110 E Green St Champaign Ill
Wall Maggie May (Mrs J M Arter) (la 1904-5) Teach Box 43 Red Star W Va
Wall Richard Clark (com 1915) Clk Marshall Field Chicago (Summitville Ind)
WALL Richard James (arch eng 1903-7 BS) Arch 2330 N Halsted St Chicago
Wall William Robert (sp ag 1904-5) Acct & Gov Oblong Ill
Wallace Archibald Graeme (la 1909-10) Circul Mgr 1921 Morse Av Chicago
Wallace Charles (l 1905-7 Also E Ill

St Nor) Law Charleston Ill
Wallace Charles Emerson (e eng 1900-2) R Est & Ins Chicago Heights Ill
Wallace Charles Fred (e eng 1904 Also U Wooster) Wooster O
Wallace Charles H (ag 1878-9) Loans & R Est & Bnk Homer Ill
Wallace Cora Elizabeth (acad 1902-3 '07-8 mus 1908-11 Also Rockford Coll) Teach Mus Gary Ind (1629 Washington Blvd Chicago)
?Wallace David Alexander (c eng 1904-6 Also NW U) Creston O
Wallace Dorothy (la 1913-14) Hamilton Ill
Wallace Edgar Dearborn (la com 1912-) Stu 4240 Champlain Av Chicago
WALLACE Edward (c eng 1909-13 BS) C Eng Monticello Mo
Wallace Edward H (acad 1882-83) Mt Jackson Pa
Wallace Emma Eliza (Mrs J F Keifer) (la 1873-6) Home 1700 Columbia Terr Peoria Ill (Champaign Ill)
WALLACE Frank Miller (cer eng 1907-11 BS Asst in Cer U Ill 1911-12) Ag Middle Inlet Wis
Wallace Mrs George (see McFadden Lill)
Wallace Grant Vail (acad 1907-8) Fairoaks Cal
Wallace Helen Isabel (Mrs J H Smith) (mus 1906-8) Home Sidney Ill
WALLACE Herbert Milford (la 1893-7 AB Also U Wash 1900-1) Teach 220 Quince St Olympia Wash
Wallace Mrs J R (see Howes Lois M)
WALLACE Jacob H (acad 1897-8 m eng 1898-1903 BS ME(Mo) '07) M Eng 1313 Seventh St Boulder Col
Wallace James Blair (su 1906 Also U Chgo) Supt City Schs Savanna Ill
Wallace John Burton (sp 1882-3) Ranch 1260 St Charles St Alameda Cal
Wallace John Edgar (acad 1892-3 m eng 1894-5) Merc Hammond La (Neoga Ill)
*Wallace Mrs Joseph (see Maltby Helen E)
Wallace Joseph D (m eng 1879-80) Mfg & Sales 1629 Washington Blvd Chicago
Wallace Mrs J D (see Willcox Lucy B E)
Wallace Joseph Edwin (su 1909 BS (Ewing) '09) Asst Cash Sears Roebuck & Co 466 YMCA Seattle (Charleston Ill)
*WALLACE Lee (BP(Syr) '05 Also Julians Acad Paris Teach Painting Syr 1907-11 Instr Free Hand Draw U Ill 1911-12) d Sept 16 1912 Urbana Ill
Wallace Lewis Bryant (la 1912-) Stu Homer Ill
WALLACE Mabel Clare (h sc 1909-12 '13-14 BS) Teach 7000 Eggleston Av Chicago
Wallace Mary D A (sp a&d 1882-3) Champaign Ill
Wallace Paul Samuel (e eng 1914-) Stu 24 Mulberry St Savanna Ill
WALLACE Ralph Core Jennings (la 1906-7 AB Also NW U) Orchard Jerome Id (Homer Ill)
WALLACE Ross Strawn (m eng 1887-91 BS) V-Pres & Gen Mgr Cent Ill Light Co 316 S Jefferson Av Peoria Ill
Wallace Samuel Haywood (ag 1915-) Stu 836 U Blvd Oak Park Ill
WALLACE Wellington James Hamilton (arch 1909-13 BS) Arch Draft Monticello Mo
WALLACE William Arthur (m eng 1907-11 BS Also Pur U) c/o Amer Steel Foundries 1163 McCormick Bldg Chicago
Wallage Stanley Tiffin (min eng 1910-14 su 1895) Stu 1603 S Central Av Paris Ill (1203 W Stoughton St Urbana Ill
?Wallaver Jennie Ella (sp h sc 1901-5) 1017 Benton St Rockford Ill
Walldren Florence Ogeretta (la 1912 Also Chgo Nor Sch) 2815 Logan Blvd Chicago
WALLEDOM Jesse Jacobsen (c eng 1905-9 BS Also John Marshall Law Sch) Struct Eng 1310 208 S LaSalle St Chicago (5966 Midway Park)
Waller Florence Marquerite (lib 1911-12 Also Wash St Coll) Libr 1407 Star Route St Pullman Wash
Waller Henry (sp ag 1905-7 '09-10 Also U Chgo) Ag R2 South Haven Mich
Waller Richard Valentine (e eng 1912-15) Century Club 405 Marion St Elkhart Ind
*Waller Sarah Bell (lib 1900-2 BS(Oxford) '97) d May 1904 Cincinnati O
Wallin Clarence Harvey (m eng 1902-3) Jour 1140 Fifth Av Rockford Ill
Wallin Marie Elizabeth (la 1915 Also Lincoln Coll) Stu 402 E Chalmers St Champaign Ill
Wallis Mrs E J (see Hite Grace)
Wallis Edward (ag 1914-15 Also Washington U) Stu 503 Indiana Av Urbana Ill
Walls James Edwin (sp ag 1904-5)

Sales 4334 Greenwood Av Chicago
Walls Katheryne Gertrude (Mrs Harry Herrick) (la 1900-1) 918 W Hill St Champaign Ill
Walmer Joseph Charles (la com 1913-15 com 1915- Also NW U) Stu 2701 Washington Av Cairo Ill
Walraven Wesley Burnham (e eng 1912-) Stu 128 N Maple St Centralia Ill
WALSER Frank Emil (ag 1912-13 la 1913-14 Feb 1915 AB Also Neuchatel Coll Switzerland & St Pauls Sch London) Teach H Sch Madison SD
Walser Stephen Albert (ag 1914- Also Hohene Dresden Germany) Stu 34 Plaza St Brooklyn NY
Walsh Ada E (Mrs C M Flewelling) (acad 1888-9) Teach 106 S Webber St Urbana Ill
?Walsh Anna Agnes (sp mus 1904-6) 1210 W Main St Urbana Ill
Walsh Earl Joseph (arch eng 1914-) Stu 503 Cass St LaCrosse Wis
Walsh Edward Harry (c eng 1905-6) Asst Supt Universal Plate Mill Ill Steel Co S Chicago (7650 Bond Av)
Walsh Edward John (ag 1914-15) Herscher Ill
Walsh Edward Rodney (c eng 1902-6) Eng 424 Sherman Av Elgin Ill
Walsh James Joseph Jr (la 1913-14) 2113 Lafayette Av Mattoon Ill
†Walsh James Tecumseh (la 1895-6) Harvard Ill
Walsh John Edward (e eng 1914- Also Bradley Poly) Stu 200 N Elizabeth St Peoria Ill
Walsh John Henry (acad 1893-4) Ivesdale Ill
?Walsh John James (m eng 1903-4 PhB(Chgo) '99) 443 Racine Av Chicago
†Walsh John William (acad 1883-4 la 1884-5) LaSalle Ill
Walsh Leo Bernard (ag 1913-) Stu Rantoul Ill
?Walsh Richard Sylvester (m eng 1903-4) 443 Racine Av Chicago
Walsh Mrs W T (see Coar Elza J)
Walsh Walter James (ag 1908-9) Ag W McHenry Ill (Monticello Ill)
?WALSH William Joseph (c eng 1905-9 BS) c/o Mo Pac RR Pueblo Colo (Monticello Ill)
Walsh William Russell (m eng 1913-14) 5700 Winthrop Av Chicago
*Walter Benjamin Franklin (m eng 1885-8) d Maroa Ill
WALTER Charles Albert (sc 1894-8 BS MS '01) c/o Sears Roebuck & Co Chicago (317 N East Av Oak Park Ill)
WALTER Chesley Matthew (l 1909-11 LL B Also John Marshall Law Club) Law 1st Nat Bk Bldg Savanna Ill
Walter Elaine Vera (Mrs Merrill Dwinell) (sp h sc 1909-10) Home Indianapolis (4730 Malden Av Chicago)
Walter Frederick Louis (chem eng 1908-9 Also U Mich) Dent Carrollton Ill (Tennville Mich)
?Walter Loretta (su 1904) Cairo Ill
Walter Wayne Mead (acad 1877-81) Arch Draft 1127 N Dearborn St Chicago (4730 Malden St)
*Walter William Arthur (l 1905-7) d Jan 5 1913 Mattoon Ill
WALTERS Bertha Evelyn (Mrs H S Green) (la 1903-7 AB) Home 1417 Washington St Apt D Spokane Wash
?Walters Delphine Blanche (su 1906 Also Ia St Coll) Teach Ogden Utah
*Walters Edward Philip (BS(Mass Tech) '00 Asst Chem Ill Water Surv U Ill 1899-1900) d Jan 28 1904 Katonah NY
WALTERS Harvey Henry (arch 1911-15 BS) Draft Beach ND
WALTERS Jesse Noble (ag 1909-14 BS) Ag Lyford Tex (Carlisle Ind)
Walters Katherine Bertha (la 1913-14) 4420 Magnolia Av Chicago
Walters Linzy Ellsworth (su 1913 Also Bradley Poly) 120 Cambria St Newark O
WALTERS Peter Charles (l 1910-12 LL B Also S Ill St Nor) Law Jud Edwards Co Albion Ill
Walters Prentice Therman (la 1910- Also W Ill St Nor) Supt Schs Loda Ill (801 W Calhoun St Macomb Ill)
Walters Rose Katherine (Mrs W T Weatherly) (su 1908 Also S Ill St Nor) Teach Poseyville Ind
Walters Mrs William Alfred (see White Hilda K)
?*Walters* William John (acad 1908-9) Chicago
Walton Albert Malcolm (su 1914 Also Knox Coll) Browns Ill
Walton Andrew J (ag 1871-2) Decatur Ill
Walton Clarence Taylor (c eng 1884-5) Merc 614 W Green St Champaign Ill
Walton Howard Roberts (la com 1913-15 com 1915-) Stu 614 W Green St Champaign Ill
WALTON James Henri Jr (BS(Mass Tech) '99 PhD(Heidelburg) '03 Asst Chem U Ill 1903-6 Assoc do U Ill 1906-7 Asst Prof Chem U Wis 1907-11) Assoc Prof U Wis 1911- 425 Sterling Pl Madison Wis
Walton James Kelly Jr (ag 1910-13 '14-15 Feb 1916-) Stu Anna Ill
Walton James Nathaniel (ag 1914-15

Also Knox Coll) Ag Browns Ill
Walton Joseph Clyde (c eng 1900-1) Clk 727 S Chestnut St Kewanee Ill
Walton Loretta (Mrs Wooden) (su 1904) Bicycle Trick-Rider 824 23rd St Cairo Ill
Walton Mrs Ralph Daniel (see Graves Marjorie)
WALTON Thomas Percival (c eng 1890-4 BS) Northwestern Agt Ill Steel Bridge Co 551 Gilfillan Block St Paul Minn
WALTON Thomas William (la 1907-10 AB g 1910-11 AM Also SW St Nor Coll Pa) Ed Dir YMCA 1825 F St NW Washington
Walton Mrs T W (see Weinberg Margaret)
Waltrip George Edward (ag 1910-11) Ag Western Av Mattoon Ill
WALWORTH Edward Harvey (ag 1908-13 BS g ag 1915-) Asst Crop Production Ag Exp Sta U Ill 1913- 1303 University Av Urbana Ill
WALWORTH Lena Althea (Mrs E O Finkenbinder) (la 1908-10 AB g 1910-12 Also Ill St Nor U) Home 1115 N Maryland Av E Milwaukee
WALWORTH Ralph Waldo (ag 1910-15 BS) Ag Meek N Mex (1303 W University Av Urbana Ill)
Walworth Stanton Eugene (ag 1914-) Stu 1303 W University Av Urbana Ill
Walz Emily Ida (la 1913- Also Walther Coll) Stu R5 Danville Ill
Wampler Edgar Allen (sp ag 1899-1900) Ag Hammond Ill
Wamsley Adalaide May (ag h sc 1914-) Stu 225 S 11th St Quincy Ill
Wamsley Henry Edward (m eng 1909-10) Navy Mus USS South Caroline c/o PM New York
WAMSLEY Mabel (Mrs A S Bower) (la 1902-6 AB) Home Tolono Ill
Wamsley Mae (acad 1896-7) Urbana Ill
WAND Anthony William (acad 1906-9 c eng 1909-12 BS) Assoc Prof C Eng U N Mex Albuquerque N Mex (Elizabeth Ill)
WANDELL Caroline (lib 1898-1900 BLS) Instr Syr U Lib Sch Syracuse NY (Phoenix NY)
WANDERER Alwin Eugene John (c eng 1906-10 BS) Merc 412 S Lombard Av Oak Park Ill
Wanderer Herbert Frederick Charles (eng 1913-14) 414 S Lombard Av Oak Park Ill
WANDERER Oscar William Rudolph (c eng 1907-11 BS) Draft AT&SFe RR Chicago (414 S Lombard Av Oak Park Ill)
Wandrack Lura May (su 1914) Libr 123 Hayward St Woodstock Ill
Wang Chin Wu (ag 1915-) Stu 30 Ho St Honan China
WANG Ching Chun (ry adm 1908-11 PhD PhB(Yale) '08 AM(do) '09) Dir Peking-Hankow RR & V-Chm Commission Unification RR Accts & Statistics Kuei Chia Chang China (Peking Univ Peking China)
Wang Kung Kuan (la 1914-15 Also Pei Yang U & U Mich) 868 Woosung Road Shanghai China
WANG Te Chang (ag 1912-15 BS) City Bridge Foong Gate Soochow China
Wangelin Armin Hugo (la 1913-14) 221 Abend St Belleville Ill
Wangelin Herman Grover (la com 1907-10) Mgr Modern Auto & Gar Co 500 E Main St Belleville Ill (221 Abend St)
Wanner Arthur Lewis (m eng 1911-12) C Eng 1743 Chase Av Chicago
Wansbrough Charles Robert (acad 1907-8 arch eng 1908-9) Sec Waggener Paint & Glass Co 2006 Grand Av Kansas City Mo
Wansbrough John Edgar (la com 1910-13 law 1913-4 Also Bradley Poly) Law 818 Scarritt Bldg Kansas City Mo
Wansbrough Robert (acad 1906-7) Sec Waggener Paint & Glass Co Kansas City Mo (3600 Pasco St)
WANSER James Marshall (ag 1913-16 BS Also U Wis) 335 S East Av Oak Park Ill
Warbritton Hattie M (su 1914&'15 Also Ind St Nor) Teach Ladoga Ind
Ward Amy (la h sc 1912-) Stu El Paso Ill
Ward Ardell Elizabeth (su 1910) Teach 609 S Jackson St Belleville Ill
Ward Arthur Andrew (e eng 1915- Also Valparaiso U) Stu Oakglen Ill
Ward Arthur Vere (c eng 1905-6) PO Clk 319 Woolf Ct Rochelle Ill
Ward Cecilia Blair (acad 1909-11 la 1913-14) Stu 1101 W Nevada St Urbana Ill
Ward Elbert Warren (su 1910 Also Hedding Coll) Teach 110 W 19th St University Pl Neb
Ward Elde Hewlitt (sc 1907-9 '10-11) Merc Claremour Okla (Rantoul Ill)
Ward Francis Hugh (chem eng 1912-13) Trav Sales 524 N First St Rockford Ill

WARD Frank Anthony (acad 1906-7 arch eng 1907-11 BS) Designer Chge Branch Ofc J R Fugard Arch 408 Lawrence Bldg Sterling Ill

Ward Frank Howard (ag 1914-16) Ag Dewey Ill

Ward Frank M (acad 1877-8) Merc 141 Raymond Av Ocean Park Cal

WARD George Snyder (la com 1907-10 AB) Law 2010 Continental Bk Bldg Chicago (Benton Ill)

*Ward Guy Warren (sp ag 1898-9) d July 22 1903 Champaign Ill

Ward Harry Amos (arch eng 1901-3 BS(Knox)'01) Mgr 1496 Alamanda Av Lakewood O

Ward Mrs H A (see Buerkin Marguerite)

Ward Henry Austin (c eng 1871-4) Ag R2 Olathe Kan

WARD Henry Baldwin (AB(Williams)'85 AM&PhD(Harv)'92 Also U Göttingen & U Freiburg & U Leipsic Instr Zool U Mich 1893 Assoc & Prof Zool U Neb 1893-6 Head Prof Zool do 1906-9 Dean Coll Med do 1902-9) Prof Zool U Ill 1909- 1101 W Nevada St Urbana Ill

WARD Henry Ben Pope (la com 1903-7 AB) Merc Mt Vernon Ill

Ward Herbert Benjamin (ag 1915-) Stu Geneseo Ill

*WARD Hugh Elmer (BS(Mich Ag) '95 MS(Mich) '98 Instr Soil Fertil U Ill 1899-1901 Instr Bacteriol do 1901-2) d Dec 29 1909

Ward James Elmer (sp la 1900-1) Merc Monte Vista Colo

Ward Janet (la h sc 1913-) Stu 4042 N Keeler Av Chicago

?Ward Lester Earl (sp ag 1903-5) R2 Decatur Ill

Ward Mabel Cecelia (su 1911) Teach 715 St Charles St Elgin Ill (5240 Glenwood Av Chicago

WARD Madge Virginia (Mrs A E Glenz) (la jour 1910-14 AB) Home Olney Ill

WARD Mamie Lawrence (la 1909-10 '12-15 AB) Teach 4042 N Keeler Av Chicago

Ward Mary Helen (ag h sc 1915-) Stu 807 Av B Sterling Ill

Ward Mary Myrtle (su 1911&'15 Also Ill St Nor U) Teach Bunker Hill Ill (Glasgow Ill)

Ward Mary Winifred (la 1914-) Stu Saybrook Ill

WARD Owen Martin (e eng 1903-7 BS) Union Elec Light & Power Co 5211 Garfield Av St Louis

Ward Mrs Pauline Lillian Hawthorne (Mrs J S)(su 1909) Teach 200 Lake St Aurora Ill

WARD Philip Henry (l 1909-13 LL B) Law Sterling Ill

Ward Raymond Lee (com 1915-) Stu Bement Ill

Ward Robert Russell (acad 1898-1900 law 1900-3 LL B Trustee 1915-) Law & V-Pres Benton St Bk & Sec-Treas Benton Coal Co & Ag Benton Ill

Ward Ruth (la 1914-15) Stenog & Bkpr Gettysburg SD (Crescent City Ill)

Ward Thomas Harrison (e eng 1915-) Stu 37 Colberg Av Rosindale Mass

WARD Ulysses Garfield (l 1903-5 LL B) Law Shelbyville Ill

Ward Victor (arch eng 1915-) Stu El Paso Ill

*WARD Walter P (l 1873-7 BL) d Oct 12 1914 Webb City Mo

Ward Wilbert Clarence (chem 1905-6) Arch Morgan Hill Cal

Ward William Dutch (com 1915-) Stu 775 W Macon St Decatur Ill

Ward William Harold (su 1908 Also Pur U) M Eng 3910 Prairie Av Chicago

Wardall Edna Annetta (mus 1904-7) Sec 4821 East Side Av Dallas Tex

Wardall Fannie M (Mrs A B Sawyer) (h sc 1879-80) Home Norborne Mo (Tolono Ill)

WARDALL Ruth Aimee (la h sc 1901-3 AB g 1906-7 AM Head Dom Sc Dept SD Ag Coll 1903-6 su 1906 Head Dom Sc Dept U Ohio 1907-13) Prof & Head Dept Dom Sc U Ia 1913- Iowa City Ia (Tuscola Ill)

WARDALL William Jed (sc 1904-8 AB) Fin 119 Griswold St Detroit (Tuscola Ill)

Wardell Mrs (see Cox Edna L)

?Wardeman Charles (acad 1895-6) Urbana Ill

Warden Ida Elizabeth (g la 1914-15 MA(Wooster) '13) Stu 1843 Belmont St Bellaire O

Warden Mrs Luther Lawrence (see Main Rose I)

Warder Evelyn (Mrs H V Ferrell)(sp 1904-5 h sc 1904-7&'09-10) Home 201 E College St Marion Ill

*WARDER John A (Lecturer Fruit Growing U Ill 1868-9) d Cincinnati

WARDER Laura Belle (la 1901-5 AB) Clk Marion Ill

*Warder Robert Bowne (Am(Earlham)'73 BL(Harv)'74 Instr Chem & Nat Phil U Ill 1875-9 do Haverford 1879-80 Prof Chem & Physics Howard U Washington 1887-1905) d July

23 1905 Washington
?Warder Robert R (chem 1869-70) Clevis Ill
Warder Walter (sp 1870-1) Law 2315 Holbrook Av Cairo Ill
WARDER Walter Bain (la 1902-6 AB law 1906-8 LL B) Law 2315 Holbrook Av Cairo Ill
Wardhaugh Sarah Edna (su 1915) Teach 410 Jordan St Jacksonville Ill
Wardrop Malcolm Seth (g sociol 1914-) Stu Mt Pleasant Mich
Ware Gay Hollembeak (ag 1915-) Stu Barry Ill
Ware Henry Wanghop (ag 1904-5) Ag Hagerman N Mex
Ware Josiah William (sp ag 1904-5) Fruit-growing Box 358 Roswell N Mex
Ware Manierre Barlow (ag 1913-) Stu Kenilworth Ill
Ware Roy Adelbert (ag 1905-6) Ag Butler Ill
Ware Walter Scott (acad 1891) Ag Gifford Ill
Ware Willis Craig (chem 1907-8) 438 Newport Av Chicago (4441 Malden Place)
Warfield Mrs A G (see Onken Deana)
Warfield Charles W (e eng 1891) Pres Warfield Elec Co & Beltraim Elec Light & Power Co Bemidji Minn (Princeton Ill)
**Warfield* Roy Mary (acad 1890-2) d Oct 17 1894 Sioux City Ia
WARFIELD Vernon Huff (la com 1910-14 AB) c/o Adv Dept Omaha Daily News 5323 N 28th St Omaha Neb
Warfield Mrs V H (see Lindsey Nelle M)
Warford David Arthur (la com 1914-15 com 1915- Also S Ill St Nor) Stu Elizabethtown Ill
Waring Mrs Clarence (see Bushnell Ethel M)
WARINNER Charles Willis (m eng 1910-14 BS) Sales Eng Amer Blower Co Title Guaranty Bldg St Louis
Warinner Mabel Straube (mus 1911-12 su 1915 Grad (Quincy Coll Mus) '11 Also Col U 1914-15) Teach Marion Ill (1011 W Illinois St Urbana Ill)
?Warke Joseph Alexander (acad 1904-5 la 1905-7) Circleville O
Warlow Arthur Bower (sp ag 1904-5) Ag & Hog Breeder Stanford Ill
Warmolts Cornelia Sara (la h sc 1914-) Stu Oregon Ill
Warmolts Earl Hugh (la 1915-) Stu Oregon Ill
Warmolts Lambertus Jr (c eng 1912-15 la 1915-) Stu Oregon Ill
Warne Glenn Clayton (acad 1904-5 e eng 1905-7) Ag Elburn Ill
Warne Mrs G C (see Snow Dolly Anna R)
Warne John Henry (sp ag 1900-2 acad 1902-3 '03-4) Ag Batavia Ill
Warne Maude (Mrs E M Kerns) (acad 1908-9) Home Tuscola Ill
Warne Walter Evans (e eng 1902-5) Const Supt The Ford Motor Co Detroit (Delavan Ill)
Warnecke Carl Marie (acad 1891-2 arch 1892-3) Electr Pacific Elec Co Los Angeles (Sherman Cal)
?Warner Andrew (su 1901) Channahon Ill
Warner Mrs C M (see Bowlby Emma Z)
Warner Earl Amos (sp ag 1902-4) Merc Somonauk Ill (Marengo Ill)
WARNER Earle Eugene (e eng 1913-15 BS Also Bradley Poly) Insp Allis-Chalmers Co 576 68th St West Allis Wis
WARNER Earle Horace (g sc 1912-14 AM g physics 1915- AB (Denver) '12) Asst Physics U Ill 1912- 201 W Green St Urbana Ill (825 E 22nd Av Denver)
WARNER Florence (Mrs L D Bushnell) (lib 1905-6 AB Also Knox Coll) Home Manhattan Kan
Warner Fred Milton (c eng 1909-11) Sales Westinghouse Lamp Co Minneapolis (421 E Everett St Dixon Ill)
†Warner George Elmer (sp ag 1906-7 Also Vincennes U) Box 119 Vincennes Ind
WARNER Harry Jackson (acad 1896-7 sc 1897-1901 BS MD (Geo Wash) '07) Med Fort Trumbull Conn (Prophetstown Ill)
Warner Harry Somes (ag 1914-15) Ag 821 Normal Av Carbondale Ill (R5 Vincennes Ind)
Warner Harry Wallace (c eng 1902-5) Asst Eng C&WI RR 6610 Peoria St Chicago
*WARNER James Madison (acad 1901-3 c eng 1903-8 BS) d March 5 1916 Syracuse NY
*Warner Lewis Cass (ag 1868-70) d Feb 2 1870 Urbana Ill
Warner Lucy (la 1914-15) Argos Ind
*WARNER Lyman Fenn (c eng 1872-5 Cert) d Feb 10 1914 Rockford Ill
?Warner Raymond Curtis (m eng 1903-4) 503 Dearborn Av Chicago
Warner Robert Lemon (l Feb 1916- Also U Wis) Stu 421 E Everett St

Dixon Ill
Warner Victor Eugene (la com 1903-6) Clk Latouche Alaska (Flora Ill)
Warner William Collins (m eng 1905-7) Estimator & Contr Sales Branch House Crane & Co Detroit (99 Hayne Av)
WARNER William Herbert (c eng 1901-5 BS) Struct Eng 511 Rector Bldg 79 W Monroe St Chicago (1417 Olive Av)
Warnes William Henry (acad 1895-6) Ag Long View Ill
WARNOCK Arthur Ray (la 1901-5 AB Instr Eng U Ill 1905-7 '08-10 Instr Engl Smiths Acad 1907-8) Asst Dean Men U Ill 1910- 904 S Sixth St Champaign Ill
WARNOCK Charles Howard (la com 1908-12 AB Also Grand Prairie Sem) Acct Aud Disbursements Ill Cent RR 3608 Lake Park Av Chicago (Onarga Ill)
WARNOCK David Wallace (chem 1905-10 BS Also Augustana Coll) Chem c/o Bettendorf Steel Car Co (910 12th Av Moline Ill)
Warnock Harper McDill (ag 1914- Also Monmouth Coll) Stu Little York Ill
Warnock Laura Ream (su 1915 Also Marion Nor Coll) Asst Prin H Sch Remington Ind
Warnock Mary Lucile (lib 1913-14 AB (Monmouth) '13) Libr Manhattan Kan (Little York Ill)
Warnock Maude May (la 1911-14) At home Mason City Ill
Warnshuis Edward John Henry (la com 1914-15 com 1915-) Stu 610 S Elmwood Av Oak Park Ill
Warren Arthur Richard (la com 1911-13) Ag Belvidere Ill
Warren Charles Edward (acad 1899-1900 c eng 1900-3) Ag & Highway Eng Jerseyville Ill
Warren Daniel Edwin (ag 1910-13 '15-) Stu 417 VanBuren St Belvidere Ill
Warren Dorothy (la h sc 1915-) Stu 515 S Fourth St Watseka Ill
Warren Ernest (sp ag 1909-10) Ag Bath Ill
Warren Francis Eugene (arch eng 1908-10 Also Geo Washington U) Supt Constr 1225 11th St NW Washington
?Warren Frank (m eng 1873-4) Chicago
WARREN Frank Baker (c eng 1910-14 BS) 513 S Second St Louisville Ky (Paw Paw Ill)
Warren Fred Foote (sp ag 1906-7 ag 1908-9) Ag Belvidere Ill
WARREN George Edward (c eng 1908-12 BS) Supt Constr Jas Ferry & Sons Constr Co 1510 Mt Royal Av Baltimore (Paw Paw Ill)
Warren Henry Russell (ag 1910-13) Ag Belvidere Ill
Warren Homer Samuel (sc 1910-11 Also U Chgo) Bus Mgr 850 W 78th St Chicago
?Warren John Benjamin Jr (c eng 1885-9) Hyde Park Ill
Warren May Anna (la 1915- Also Ill Wes) Stu Mansfield Ill
Warren Paul Wilbur (la com 1914-15) com 1915-) Stu 1136 W Main St Ft Wayne Ind
Warren Ralph Rowe (c eng 1914-) Stu 504 Ninth St LaSalle Ill
Warren Thomas James (c eng 1914-15) Ins Paw Paw Ill
Warrick Arca Belle (Mrs A Clement) (la 1906) Home R25 Utica Ill
Warrick Ruth Elizabeth (h sc 1909-10) Teach Worthington Minn
WARRICK Theron Lloyd (ag 1905-9 BS) Contr & Ag Rouleau Sask Can
Warrick Vinton P (acad 1906-7) Ag Utica Ill
Warrington Chester Henry (ry c eng 1908-10 BS (Lehigh) '12) Bus Mgr 3311 Av of Presidents Washington
Warrington George (m eng 1873-7) Consult Eng 3311 Av of Presidents Washington
Warrington Mrs George (see Chester Minnie A)
Warrington James Nelson (m eng 1879-82 ME (Stevens Tech) '83) Ret 2001 La France Av South Pasadena Cal
WASCHER Frederick Martin William (ag 1907-11 BS Asst Soil Surv Ag Exp Sta U Ill 1911-12 Asst Soil Physics do 1912-13) First Asst Soil Physics Ag Exp Sta U Ill 1913- 505 W Springfield Av Champaign Ill
Wascher Mrs George (see Wendt Clara I)
Wascher Herbert Frederick (ag 1915-) Stu 605 Stoughton St Champaign Ill
WASHBURN Charles Alva (acad 1902-3 m eng 1903-6 BS) Sec & Mgr Union Malleable Iron Co 634 17th Av East Moline Ill
WASHBURN Charles Sidney (e eng 1910-15 BS) Design Eng Minnesota Mfg Assn 5337 Cottage Grove Chicago (Lenox Dale Mass)
WASHBURN Edward Wight (BS (Mass Tech) '05 PhD (do) '08 Res Assoc Mass Tech 1906-8 Assoc Chem U Ill 1908-10 Asst Prof Phys Chem

U Ill 1910-13) Prof Phys Chem U Ill 1913- 710½ W Nevada St Urbana Ill

Washburn Fred Philor (arch eng 1908-10) Arch Draft 312 Garfield Av Burlington Ia

Washburn James William (m eng 1913-) Stu Lenox Dale Mass

†WASHBURN Ludlow Joseph (sc 1906-10 AB) 461 Maple Av Winnetka Ill (1023 Michigan Av Evanston Ill)

Washburn Ralph Harden (c eng 1908-10 '11-12) C Eng 207 S Walnut St Springfield Ill (New Berlin Ill)

Washburn Raymond Allen (arch eng 1914-15) 522 E Prospect St Kewanee Ill

†Washburn Samuel Edward (sp m eng 1902-5) Fairmount Ill

?Washington David Foster (arch 1906-7 Also Fisk U) 1005 13th Av Louisville Ky

WASHINGTON Margaret (g la 1912-13 AM AB(Smith) '12) Stu Smith Coll 4729 Beacon St Chicago

†Wasko Victor Leonard (ag 1909-12) 1459 Dickson St Chicago

Wason Chester Herman (e eng 1896-8) Cash Parlin & Orendorff Co Canton Ill

Wassell Lela Emma (Mrs P A Bunnelle) (mus 1908-9) Home 220 N Pardee St Wadsworth O

†Wasson Glenwood (e eng 1910-11) R25 Chrisman Ill

Wasson Loran Arthur (min eng 1914-15 com 1915- Also Ewing Coll) Stu 605 E Poplar St Harrisburg Ill

†Wasson Mary Ellen (su 1907 BS (Knox) '00) Douglas Ill

Wasson Ora Elmer (la 1899-1903 AB (Mich) '04) Chf Chem Knickerbocker Portland Cement Co Hudson NY (Chrisman Ill)

Wasson William Henry Wilson (su 1913 Also Monmouth Coll) Sparta Ill

Wasson William Walter (sc 1904-6 AB (Colo) '08 MD(do) '10) Med Physicians Bldg Boulder Colo (801 University Av)

?Watanabe Onoji (c eng 1911-12 Also Imperial U Japan) A Kita Ken Japan

WATERBURY Leslie Abram (c eng 1898-1902 BS 1902-5 CE BS in arch eng 1915 Instr Math & C Eng 1903-7) Prof C Eng U Ariz 1907- 327 E Fourth St Tucson Ariz (Polo Ill)

Waterbury Mrs L A (see Miller Ethel C)

WATERFALL Harry William (SB (Mass Tech) '11 Asst M Eng Mass Inst Tech 1911-12) Instr Machine Design U Ill 1913- 709 W Nevada St Urbana Ill (53 Fairbanks St Brighton Mass)

WATERHOUSE Charles Eugene (sc 1904-7 AB 1907-8 BS) CB&Q RR 1515 S 13th St Burlington Ia

?Waterman August Henry (sp ag 1900-1) Evanston Ill

WATERMAN Fred Walter (m eng 1886-90 BS) M Eng Nat Tube Co Lorain O (116 Broad St Elyria O)

Waterman Helen Elizabeth (la 1903-5 Also Welles Coll) At home 616 Kirkwood Blvd Davenport Ia

Waterman Mrs I J (see Kegley Rachael M)

Waterman James D (sp 1873-4) Merc San Anselmo Cal

Waterman Louise Hale (la 1913-) Stu 3929 Vincennes Av Chicago

Waterous Willard (sc 1908-10) Stu NW U Galva Ill

WATERS Edward Everette (la com 1910-12 AB Also Ill Coll) Sales 6212 Greenwood Av Chicago (251 Marengo Av Pasadena Cal)

†*Waters* Edward Staniel (acad 1901-2) Morris Ill

WATERS Enos (ag 1911-14 BS Also Coll City NY) Ag R2 Carlinville Ill

Waters Frank P (la 1875-6) Shelbina Mo

Waters George Gerald (e eng 1915-) Stu 1273 Amherst St St Louis

Waters James Merton (la 1904) Watseka Ill

Waters Orley Morton (su 1912) Teach Belle Rive Ill

WATERS Willard Otis (lib 1898-1900 BLS AB(Benzonia) '96 Asst Libr U Ill 1900-2) Libr Kensington Md

†Watkins Albert Earl (sp ag 1909-10) Normal Ill

?*Watkins* Alice F (Mrs J Bell) (acad 1881-2) Home Lemon Grove Cal

Watkins Axie Dill (la 1913-14) BS (NW U)) Petersburg Ill

Watkins Beulah (su 1915) Dir Mus Pub Sch 1214 N Walnut St Danville Ill

Watkins Mrs C B (see Booker Lucile A)

*WATKINS Evart Montgomery (c eng 1907-11 BS) d 1913 Post Limon Costa Rica (Bloomington Ill)

WATKINS Gordon (g la 1914-15 AM g soc 1915- AB(Mont) '14) Asst Sociol U Ill 1915- 403 Wright St Champaign Ill (808 Ohio St Joliet Ill)

†Watkins May Francis (sp la 1902-3) Chenoa Ill

Watkins Mrs Michael Aaron (see Morrow Jessie E)
*Watkins Moses Adam (sc 1900-1) d 1903 Chicago
Watkins Nora Gertrude (sp mus 1908-11 Also Ill St Nor U) R2 Fithian Ill
WATKINS Oscar S (sc 1902-6 BS Asst Chem Hort Ag Exp Sta U Ill 1906-11) Assoc Chem Hort Ag Exp Sta U Ill 1911- 605 E Chalmers St Champaign Ill
Watkins Ralph Smalley (m eng 1912-13) Ag Sheldon Ill
†Watkins Sadie Mae (acad 1909-10 sp mus 1910-11) Fithian Ill
Watkins Sloane Daniel (Order Asst Lib U Ill 1912-14) Swannonoa Hill Biltmore NC
?Watkins Williams Wynne (sp ag 1907-9) Louisville Ky
WATROUS Christopher Beach (m eng 1901-5 BS) c/o Norman B Livermore & Co 1106 Hibernian Bldg Los Angeles
Watrous Edward Palmer (sp 1898-99) Mapleton Ill
Watson Alice Erwin (la 1908-9 Also Montessori Tr Course Rome) Teach & Jour c/o Sebasti e Reali Piazza di Spagna Roma (404 N Tenth St Mt Vernon Ill)
Watson Allen Stanley (la 1911-12) Stu Law Ill Wes U 404 N Tenth St Mt Vernon Ill
Watson Altha Jane (h sc 1912-13 Also Colonial Sch) Stu Manor Sch Briar Cliff NY (401 Topeka Av Topeka Kan)
Watson Arabella Grace (Mrs R J Richards) (h sc 1904-5 '06-7) Home 623 Wellington Av Chicago
Watson Blaine Humes (c eng 1904-5) Ag R2 Roseville Ill
Watson Carl Page (la com 1906-10 Also Lewis Inst) Bus Mgr Madison Wis
WATSON Chauncey Brown (ag 1908-13 BS) Ag R3 DeKalb Ill
?Watson Clarence Charles (sp ag 1900-2) Woodstock Ill
Watson Ebenezer Bliss (acad 1891-2) Sc Bur Soils US Dept Ag Washington
WATSON Ella Marie (Mrs J H Davis) (la 1876-80 BS) Home R3 Holton Kan
†Watson Everett (sc 1898-9) Arcola Ill
Watson Florence E (Trustee U Ill 1913- Grad Huddelson Acad 1906) At home Iola Ill
WATSON Floyde Rowe (BS(Cal) '99 PhD(Cor) '02 Asst Physics U Cal 1897-9 do Cor U 1902 Instr Physics U Ill 1902-4 Also su 1902 & '04 Asst Dean Coll Eng 1908-9 Asst Prof Physics U Ill 1904-15) Assoc Prof Exp Physics U Ill 1915- 906½ California Av Urbana Ill
?Watson Francis Edith (sp mus 1908-9) Tolono Ill
*Watson George Edward (sp ag 1906-8) d Dec 27 1910 Forrest Ill
WATSON Grover W (la 1909-11 law 1911-14 LL B) Law Farmer City Ill
Watson Harry Francis (chem eng 1908-9 '14- Also Shurtleff Coll) Stu Orient Ill
Watson Harry W (acad 1887-8) Investments & Loans 208 Laughlin Bldg Los Angeles
Watson Hazel Fitch (su 1914 Also Newcomb U) 301 E Robert St Hammond La
WATSON Helen Gertrude (g la 1911-12 AM AB(Hedding) '11) Teach Abingdon Ill
Watson Henry Philips (sp ag 1913-14 Also Vanderbilt U) Planter Tchula Miss (Lexington Miss)
?*Watson* James Robert (acad 1896-7) Opechee Mich
WATSON Jane Coulson (la 1911-15 AB g spanish 1915-) Asst Rom Lang U Ill 1915- 620 W Clark St Champaign Ill
*Watson John Bone (acad 1888-9 min eng 1889-90) d Opechee Mich
Watson John Wesley (ag 1912-) Stu R3 DeKalb Ill
Watson Lawrence Orr (ag 1910-11 BS (Clemson Ag) '08) Ag Exp Sta Clemson Coll SC
Watson Lelia Elta (la h sc 1912-) Stu 915 W Church St Champaign Ill
Watson Lida Ellen (h sc 1911-12 Also Hedding Coll) Teach Abingdon Ill
Watson Lu Etta Belle (Mrs Ghere) (acad 1894-5) Housekeeper Arcola Ill
?Watson Mrs Margarette E (su 1912 Also Ind St Nor) 309 E John St Champaign Ill
WATSON Marguerite (la 1907-10 AB g 10-11 su 1913) Teach H Sch Bisbee Ariz (Williamsville Ill)
WATSON Minnie Elizabeth (g la 1912-14 MS g 1914-15 PhD AB(Olivet) '09) Teach Oyster Bay Long Island NY
Watson Minton William (acad 1907-8 m eng 1909-12) Eng IC Power Plant 304 N Beech St Centralia Ill
Watson Newton Everette (ag 1914-15)

Ag Chrisman Ill
Watson Paul Errett (la 1902-3) Adv Ashland Blk Chicago (Watseka Ill)
WATSON Perley Melvin (la 1912-14 AB Also Ind St Nor) Teach H Sch Chrisman Ill
?*Watson* Ralph Angelo (acad 1902-3) Aguas Calientes Mex
?*Watson* Ralph W (acad 1881-2) Calumet Ill
Watson Ray Marcus (ag 1914- Also S Ill St Nor) Stu R2 Cobden Ill
Watson Raymond Curl (acad 1907-8 sp e eng 1905-7 '08-10) 520 Franklin Av Wilkinsburg Pa
Watson Robert Hugh Jr (la 1905-6 '07-9) 520 S Ashland Av LaGrange Ill
Watson Warner Allison (ag 1912-13) Ag R7 Macomb Ill
?WATSON William (Instr in Foundry U Ill 1905-6) Urbana Ill
Watson William Carl (c eng 1906-9 Also Lewis Inst) Bldg Supt 1528 Farwell Av Chicago
?Watson William Minton (acad 1902-3 '07-9 m eng 1909-12) Aquascalentes Mex
Watson William Simpson (acad 1879-80) PM Ludlow Ill
Watson William Sumner Jr (e eng 1907-11 '12-13) Draft Elgin National Watch Co 335 Raymond St Elgin Ill
Watt Charles F (acad 1888-9) Ag Brule Wis
WATT Laura Armenia (Mrs L W Fulton) (sc 1909-11 AB) Home Barron Wis
WATT Lynn Andre (sc 1906-10 BS) Chem Armour & Co 6337 Normal Blvd Chicago
Watt Margaret Louise (su 1914) Winchester Ill
Watt Russell A (arch eng 1914-) Stu 506 E Springfield Av Champaign Ill
Watt Wray Garver (ag 1910-11 Also Monmouth Coll) Ag Alexis Ill
WATTERS James Merton (la 1904-8 AB su 1915) Teach Palestine Ill
Watters Katherine Bertha (la 1913-14) Stu Columbia Coll Exp 4420 Magnolia Av Chicago
Watts Amos Holston (la 1915-) Stu Nashville Ill
Watts Anna Lyle (acad 1898-9 Also Ill St Nor U) Teach Fairlands Ill
Watts Charles Holladay (su 1901 Also Ohio N U) Co Supt Schs 513 W Oregon St Urbana Ill
Watts Charles Searle (sp ag 1909-11) Apiarist 454 N Elm St Monticello Ill
WATTS Claude Harrison (la com 1909-13 AB law 1913-14) Teach H Sch Pontiac Ill (Saunemin Ill)
Watts Ethel Frances (acad 1909-11 mus 1911-14) At home Ypsilanti Mich
Watts Francis Joseph (acad 1903-4) Bkpr Meridith Storage Co 320 E Cerro Gordo St Decatur Ill
Watts George Raymond (acad 1908-11 e eng 1911-13) Adv & Auto Sales 1211 Lexington Av Lawrenceville Ill
WATTS George William (m eng 1911-15 BS) 1647 Carmen Av Chicago
Watts Harry Francis (acad 1903-4 DDS (Chgo Coll Dent Sur)) Dent 302 E Main St Galesburg Ill
Watts Helen Mae (la h sc 1915-) Stu 513 W Oregon St Urbana Ill
Watts Samuel Edward (acad 1906-7 ag 1907-8) Gen Contr 512 N Laramie Av Chicago
WATTS William (c eng 1871-4 BS MD (Mich) '78) Med 1035 Superior St Toledo O
Watts William Henry (sc 1904-5 DDS (NE Dent Sch) '08) Dent New Berlin Ill (Farmingdale Ill)
WAUGH Robert William (l 1906-8 LL B Also Ill Coll Law) Belvidere Ill
WAUGH Rosa (la 1908-9 AB Also U Chgo) Teach H Sch Hemet Cal
WAUGHTEL Nellie Elizabeth (Mrs O R Grady) (h sc 1904-8 BS Also Eureka Coll) Home Cuba Ill
Way Ada Belle (la 1881-3) Home Corsicana Tex
†Way Clyde Lynn (e eng 1907-10) Clk 6230 Prairie Av Chicago
WAY Floy Asst Nursery Insp St Entom Ofc U Ill 1915- 909 S Fifth St Champaign Ill
WAY George Fritz (sc 1905-8 AB MD (Ill Med) '11 Also Knox Coll) Med Cohen Bldg Urbana Ill (1318 S Orchard St)
Way Mrs George Fritz (see Hill Ida M)
Way Hermien Clare (Mrs H H Bradley) (sp a&d 1905-6 su 1902&'10) Home 6316 Belvidere Av Cleveland (33 E John St Champaign Ill)
WAY Mildred Ruth (Mrs H N Smith) (la 1911-14 AB Also U Chgo) Home Verndale Minn
Wead De Forest Emery (c eng 1914-15 Also Pur U) Stu 206 Fredonia Av Peoria Ill
Wead Grace Elizabeth (su 1915 Also Ober) 206 Fredonia Av Peoria Ill
Wead John Trimmer (la 1914-) Stu

Wyoming Ill
Wead Urith Lois (sp la 1898-9 su 1907) Teach 502 N Central Av Paris Ill
*Weagley William I (sp 1868-9) d Alexander Sta Ill
WEAKLEY Howard Grafton (la 1903-7 AB) Trav Sales 54 E 18th St Chicago
Wear James Carl (sp ag 1904-5) Ag & Stock Plymouth Ill
Weart James Garrison Jr (ag 1915-) Stu 278 Linden St Winnetka Ill
Weary Clement Edwin (arch eng 1909-11) Jr C Eng Los Angeles Co Rd Dept Co Hall Los Angeles (Baker Apts 10th & Francisco Sts Los Angeles)
Weatherford Margaret Ora (Mrs Dwight Griffin) (sp mus 1908-9) Home 5229 Lexington St Austin Ill
WEATHERHEAD Drury Lee (sc 1904-8 BS g 1908-9 MS) 1st Asst Chem Dept St Capitol Annex Nashville Tenn
WEATHERLEY Ulysses Grant (AB (Colgate) '90 PhD (Cor) '94 LittD (Colgate) '10 Prof Sociol U Ill su 1914) Prof Econ & Sociol Ind U Bloomington Ind
?*Weatherly* Edmund B (acad 1876-7) Spencer Ind
Weatherly Mary Ellen (su 1907&'09 Also E Ill St Nor) Nurse City Hospital Indianapolis
Weatherly Mrs M T (see Walters Rose Kathryn)
WEAVER Ben Perley (sc 1895-9 BS MD (P&S Chgo) '02) Med 1104 W Wayne St Ft Wayne Ind
†Weaver Carl Franklin (c eng 1907-8) 493 W Pine St Canton Ill
Weaver Charles Arthur (sp m eng 1903-4 m eng 1904-5) Ins Rosemond Ill
Weaver Edith Marie (Mrs C H Gilhuley) (la 1895-9) 432 N Walnut St Danville Ill
Weaver Emmor Brooke (sp arch 1902-3) Arch 500 26th St San Diego Cal (West Liberty Ia)
Weaver Gailard Evert (eng 1904-6) Treas & Gen Mgr Weaver Mfg Co 1405 S Fourth St Springfield Ill
WEAVER Herbert Joseph (e eng 1902-6 BS) E Eng Fowl River Ala
†Weaver Kate (sp mus 1879-80) 44 Cedar St Chicago
Weaver Lana (ry c eng 1906-9 '11-12) C Eng 310 W Church St Harrisburg Ill
Weaver Mrs Lana (see Baird Ethel M)
*WEAVER Leslie Alvord (la 1890-4 BL) d Nov 19 1905 Champaign Ill
Weaver Mrs L A (see Sheldon Eunice)
Weaver Lillian Ruth (la Feb 1916- Also U Wis) Stu Cumberland Ia
WEAVER Maud (Mrs J T Dorris) (la 1905-9 AB) Home Mt Carmel Ill
WEAVER Rudolph (arch 1910 Attended Pa U & Col U & Drexel Inst Art & Sc Instr Arch U Ill 1909-11) Prof Arch & Superv Arch U Wash 1911- Pullman Wash
Weaver Walter Adelbert (la 1906-7 Also U Chgo) Ag Fowl River Ala
*Webb Alma Blanche (Mrs H M Johnson) (la 1897-8) d July 13 1912 Taylorville Ill
†Webb Alonzo C (arch 1912-13 Also Chgo Art Inst) 309 Wilburn St Nashville Tenn
?Webb Amie (sp mus 1879-80) Urbana Ill
WEBB Anna Van Deren (Mrs P S Barto) (la 1904-6 AB g 1910-11 Also E Ill St Nor U) Home 633 Clyde St Pittsburg
Webb Blanche Marion (h sc 1908-10 Also Los Angeles St Nor) Teach 1638 S Figueroa Av Los Angeles
Webb Brent Girdler (arch eng 1915- Also U Louisville) Stu 1128 First St Louisville Ky
WEBB Charles Province (la 1906-9 law 1910-12 LL B) Law 555 N 18th St East St Louis Ill
Webb Clara Lee (Mrs E B Murray) (mus 1908-9) Home 900 E 41st St Kansas City Mo
Webb Donald Frederick (ag 1914-) Stu 4152 N Keeler Av Chicago
?Webb Dwight Earl (sp ag 1901-2) Mound Ill
Webb Edwin Warnock (c eng 1897-8) M Eng 1522 McCormick Bldg Chicago
Webb Elmer E (sp law 1909-10 Also Washington St L U) Law Murphy Bldg East St Louis Ill (741 N 24th St)
Webb Helen Leslie (Mrs W H Brady) (a&d 1904-5) Home 953 Highland Av Elgin Ill
Webb James Madison (sp sc 1909-10 Also Valparaiso U) 1002 California Av Urbana Ill
Webb Jasper Kent (ag 1914- Also Carth Coll) Stu Niota Ill
*WEBB John Burkitt (CE (Mich) '71 Also U Heidelberg & Göttingen & Berlin & Paris Asst Prof C Eng U Mich 1871-2 Prof C Eng U Ill 1872-8 Prof Ap Math Cor U 1880-5) d Feb 17 1912 New York

Webb Mrs J B (see Gregory Mary)
*Webb Josephine (la com 1874-5) d Crawfordsville Ind
Webb Katharine Ann (la 1915-) Stu 1339 Elmdale Av Chicago
Webb Lina (su 1915) Teach Benton Ill
Webb Mayme Elizabeth (la 1911-12 Also E Ill St Nor) Charleston Ill
*Webb Otto Thorle (l 1897-8) d Feb 11 Houston Tex
WEBB Rayburn Stokes (arch 1909-14 BS) Draft Murphy Bldg E St Louis Ill (709 24th St)
Webb Raymond Leo (sp ag 1909-10) Merc Antioch Ill
Webb Rollie Creel (sp ag 1902-3) Clk 2025 La France Av S Pasadena Cal (Good Hope Ill)
Webb Roy Dayton (sp law 1900-1) Bnk 422 Emerson Av Houston Tex
Webb Ruth Chase (acad 1907-8 h sc 1908-9) Teach 40 Harris Av La Grange Ill
Webb William Edward (la 1910-11) Ct Report 555 N 18th St E St Louis Ill
Webb William Robert (su 1915 Also E Ill St Nor) Prin Schs 2227 "D" St Granite City Ill
WEBBER Albert G (la 1913-14 AB law 1914- Also Millikin U) Stu 487 Ewing Av Decatur Ill
Webber Arthur (acad 1893-4 '95-6) Galatia Ill
Webber Bernard Porter (acad 1896-7 sc 1897-8 Also NW U) Law 1452 McCormick Bldg Chicago
Webber Charles Albert (la 1898-9) Ag Ferris Ill
Webber Mrs Fred T (see Turnell Amy)
Webber Grace (Mrs R L Blaydes) (acad 1884-7 sc 1888-91) Home R1 Roachdale Ind
**Webber* Guy H (acad 1903-4) d Ludlow Ill
Webber Harry Edwin (arch eng 1911-15 Feb 1916-) Stu 4402 Vincennes Av Chicago
Webber Harry Turnell (cer 1912-13) Optician 22 N Vermilion St Danville Ill (108 Franklin St)
WEBBER Helen Waller (la 1911-15 AB) Teach Rantoul Ill (106 W Illinois St Urbana Ill)
WEBBER Hubert Anthony (acad 1892-3 arch 1893-7 BS Asst GED U Ill 1897-8) Supt Constr US Pub Bldgs 506 Main St Mt Vernon Ill
Webber Hugh E (e eng 1907-8) Ag Ludlow Ill
Webber Jonathan Clay (sc 1895-6) Phar Rantoul Ill
†WEBBER Lois Rebecca (Mrs W C Locke) (la 1906-11 AB) 415 Main St Boise Id
WEBBER Lorena Nell (lib 1903-4 AB Also Ia St Coll) Libr Pub Lib Jacksonville Ill (North Charlestown NH)
Webber Margaret Jane (Mrs C M Plochman) (la 1910-13) Home 903 Main St Evanston Ill
WEBBER Pearl (acad 1897-9 la 1899-1903 AB) At home 709 W Green St Urbana Ill
Webber Robert Alfred (la 1914-) Stu 105 W High St Urbana Ill
WEBBER Roy Irwin (c eng 1904-6 CE BS(Pur) '99 Instr C Eng U Ill 1904-7) Prof Arch Eng Pa St Coll 403 S Allen St State College Pa
?Webber Samuel Tomson (gen 1868) Raleigh Ill (Eldorado Ill)
*Webber Sue Elizabeth (sp 1900-2) d March 30 1915 401 S Market St Urbana Ill
WEBBER William Barnett Jr (m eng 1902-8 BS) M Eng & Contr 709 W Green St Urbana Ill
*Webber William P (la com 1874-5) d Ludlow Ill
WEBER Emil August (c eng 1904-8 BS) C Eng & Draft Greiling Bros Co 233 N Ashland Av Green Bay Wis
Weber Frederick Gottlieb (ag 1915-) Stu Tower Hill Ill
†Weber George Philip (ry c eng 1910-11 Also Knox Coll) Knoxville Ill
Weber Gertrude (la 1912-) Stu 402 S Elliott St Olney Ill
WEBER Harry Walter (acad 1906-8 la com 1908-12 AB) City Repr Nat Tube Co 1040 Marquette Rd Chicago (Tower Hill Ill)
Weber Helen (la h sc 1914-15) At home 402 S Elliott St Olney Ill
*WEBER Henry Adam (PhD(Ohio St) '79 Also Otterbein U & Sch of Tech Kaiserslauten U Munich Ger Prof Chem U Ill 1874-82 Prof Ag Chem Ohio St U 1884-1912) d June 4 1912 Columbus O
Weber Mrs H A (sp 1877-8) Home 1342 Forsythe Av Columbus O
WEBER Henry Charles Paul (PhD (Würzburg) '03 Also Newark Tech Sch & Leipzig U) Asst Prof Chem U Ill 1913- 501 W Washington St Urbana Ill (Bloomfield NJ)
Weber Hiram Maurice (acad 1895-6) 619 Vine St Quincy Ill
Weber Leonard Fred (e eng 1914-) Stu Buckley Ill
?Weber Richard Bruno (acad 1905-7

c eng 1907-8) Stu State College Pa
†Weber Samuel Thompson (gen 1868-9) Raleigh Ill
Webkemeyer Charles William (sc 1902-3) Ag Campbell Hill Ill
*Weborg Oscar Leonard (la com 1908-9) d 1909 Cambridge Ill
Webster Mrs (see Miller Barbara E)
Webster Adelbert W (acad 1882-3) Ins Nashville Tenn
?Webster Albert Willet (la 1882-5) Poplar Grove Ill
Webster Arthur Lake (c eng 1902-4) Drainage Eng Wheaton Ill
WEBSTER Charles Carlton (acad 1890-1 m eng 1891-5 BS) Bus Mgr & E Eng Heat & Power Co La Veta Colo
Webster David Coxe (la com 1914-15) Mach 619 Forest Av Wilmette Ill
Webster Don Otis (sp ag 1906-7) Ag R5 Toulon Ill
Webster Edward Fanning (sp ag 1904-6) Ag Rantoul Ill
?Webster Edwin Gordon (sp ag 1901-2) Greenwood Ill
Webster Frances (la 1914-15) At home Shawmut Mont
WEBSTER Frank Daniel (Grad US Mil Acad & Infantry & Cavalry Sch Army War Coll Prof Mil Sc U Ill 1913-16) Major 22nd Infantry USA Douglas Ariz (c/o US Dept War Washington)
Webster Frederick Farrar (ag 1915- Also Ober Coll & U Wis) Stu 51 S Professor St Oberlin O
Webster George H (sp ag 1903-4) Ag & Stock Pleasant Hill Ill
Webster Gladis Gilbert (ag 1913-) Stu 1 E Hebron St Washington Ind
WEBSTER Harry Clayton (c eng 1910-14 BS Also Millikin U) 1101 W Oregon St Urbana Ill
Webster Isaac Warren (la com 1905-6) Merc Harvard Ill
*Webster John Warren (sp ag 1902-3) d Jan 19 1914 Pleasant Hill Ill
Webster John Wesley (l 1899-1900 PhB(de Pauw) '98 Also Ohio Wes U 1894-5 & Harv U 1900-1) Law & Sec Mgr Fidelity Invest & Bldg Assn Danville Ill (107 N Vermilion St)
*WEBSTER Joshua Percy (c eng 1894-8 BS) d 1907 Petersburg Ill
Webster Lewis Selwyn (mun eng 1914- Also Summerlin Inst) Stu Bartow Fla
WEBSTER Robert Lorenzo (acad 1902-4 sc 1904-8 AB) Entom Ia St Exp Sta Ames Ia
Webster Roy Emerson (l 1906-7 '08-9 Also U Chgo) Asst Edit Spokane Press S A A C Spokane Wash (Atlanta Ill)
WEBSTER Roy Franklin (la 1904-6 AB Also Ill St Nor U) Teach 820 Addison St Chicago
Webster Mrs R P (see Kinzel Josie Ethel)
WEBSTER Samuel Harvey (c eng 1904-6 BS Also LeStan U) Prof C Eng RI St Coll Kingston RI
WEBSTER Sarah Emeline (acad 1892-3 la 1894-8 AB) Teach & Art 434 W 120th St New York
WEBSTER William W (acad 1893-4 m eng 1894-9 BS) M Eng 530 Fourth St San Bernardino Cal
Webster Mrs W W (see Hartrick Nancy E)
Wedding Mrs Rose M (su 1914 Also Hardin Coll) Libr Jerseyville Ill
Wedge Jessie (Mrs W S Snyder) (acad 1900-1) Home Idaho Falls Id
Wedge Leslie B (la com 1914-15 com 1915-) Stu 405 McKinley Av Kewanee Ill
Weech John Glenn (g econ 1915- AB (Knox) '15) Stu 512 S Cedar St Galesburg Ill
Weed Clarence Hampton (m eng 1906-7 Also Pur U 1904-6 & LeStan U & U Cal 1899-1901) Mgr Valencia Heights Orange Co & Pres & Mgr C H Weed Eng Co & do Central Cal Security Co Porterville Cal
WEED Clarence Moores (BS(Mich Ag) '83 MS(do) '84 DSc(Ohio) Asst St Entom U Ill 1888-9 Prof Zool NH Coll 1891-1903) Teach Sc St Nor Sch Lowell Mass
WEED Mahlon O (sc 1874-8 BS) Ag Alva Neb
Weed Woolsey Waterbury (ry c eng 1908-9) Albany NY
Weedman Fred John (la 1890-4) 305 Park Row Sta Chicago
Weedman Otto Swigart (su 1910 Also Valparaiso U) Teach Deland Ill (Bement Ill)
Weeks (see Roberts Edith E)
Weeks Mrs B S (see Van Duzer Marcis)
WEEKS Charles Elmer (e eng 1907-11 BS) Gen Elec Co 922 Addison St Chicago
?*Weeks* Charles Henry (acad 1891-5) Upper Alton Ill
Weeks Charles Horace (com 1915- Also Beloit Coll) Stu 1202 Cass St Joliet Ill
*Weeks Eliza Jane (la 1881-2) d Dec 9 1913 Urbana Ill
?*Weeks* George H (acad 1883-4) Chicago
†Weeks Glenn (c eng 1911-12) Wash-

ington Ill
WEEKS Harry William (m eng 1900-4 BS AB(Lombard) '00) M Eng 1149 North Shore Av Chicago
Weeks Hugh Arnoldia (la 1908-9) Exporter & Mfg 620 W 122nd St New York
‡Weeks John Riley (sp m eng 1898-1900) Quincy Ill
‡Weeks Julius Stephens (sp 1901-2) Syracuse NY
‡Weeks Lyman S (m eng 1907-10) 318 May St Peoria Ill (512 W Morrel St Jackson Mich)
WEEKS Raymond (AB(Harv) '90 AM (do) '91 PhD(do) '97 Instr French U Mich 1891-3 Prof Rom Lang U Mo 1895-1908 Prof do U Ill 1908-9) Prof Rom Lang & Lit Col U 1908- New York
Weeks Robert Ellsworth (sc 1907-11) Auto Sales 921 E 56th St Chicago
Weems Charles Lee (la 1914-) Stu 1651 York St Quincy Ill
Weems Nora Key (su 1915 Also Kidd Key Coll) Libr 315 S Crockett St Sherman Tex
*Weems William L (la 1875-7) d April 6 1880 Quincy Ill
Weenink Ruth Antoinett (ag h sc 1913-) Stu Dillon Mont
Weese Glenn Walter (l 1909-10 Also U Mich) Law 1105 Paul St Ottawa Ill
WEETER Harry Montgomery (g ag 1914- AB(Allegheny) '14) Asst Dairy Husb Ag Exp Sta U Ill 1914- 1107 W Springfield Av Urbana Ill (Rumersburg Pa)
WEGEMANN Carroll Harvey (BS (Wis) '03 AM(do) '07 Asst Geol U Ill 1906-7) Asst Geol US Geol Surv 1907- 3126 "Q" St NW Washington
Wegeng Mrs Philip J (see Shively Edith O)
†Weger John Edgar (acad 1906-8 law 1910-11) Lawrenceville Ill
WEHMEIER William Henry (e eng 1900-4 BS) Eng & Supt Hanford Irrigation & Power Co Hanford Wash
Wehrle Frank Ignatius (ag 1913-) Carmi Ill
Wehrle Thomas Henry (com 1915-) Stu Carmi Ill
Wehrman Carl Olin (la com 1910-13) Clk Nashville Ill (Chatham Ill)
Wehrman Cora (Mrs Julius Huegely) (sp mus 1903-4 Also Chgo Mus Coll) Home Nashville Ill
Wehrman Effie Lucile (Mrs Cattell) (h sc 1908-10) Home Fairmont Ill
Wehrman Meta (acad sp mus 1903-4 mus 1912-13) Teach Chatham Ill
WEHRSTEDT Otto C (c eng 1896-1900 BS) c/o Winnetka Motor Co Auto Gar 562 Lincoln Av Winnetka Ill
Wehrstedt William Theodore (m eng 1906-8) Propr Gar 562 Lincoln Av Winnetka Ill
Weichelt Max (arch eng 1910-11 Also Art Inst) Contr 540 Monadnock Blk Chicago
Weightman Almarine Anne (Mrs J P Sheriff) (la 1905-7) Home Keithsburg Ill
Weihe Wesley H (mus 1914 Also Central Wes Coll) Nashville Ill
WEIL Melvin Eichberg (e eng 1908-12 BS) Mfg Elec Autos 4270 Oakdale Av Chicago
Weil Ruth Carmen (la 1914- Also NW U) Stu 140 N Frederick St Oelwein Ia
WEILAND Henry Joseph (g chem 1913-15 MS g chem 1915- BS(Rochester) '13) Res Asst Phys Chem U Ill 1913- 601 W Oregon St Urbana Ill (Pittsford NY)
Weilepp Carl Nogle (la 1903-4 LL B (Mich) '07) Law Decatur Ill
WEILEPP Eva Sarah (h sc 1912-15 AB) At home 631 W Prairie Av Decatur Ill
Weilepp Laura Elizabeth (la h sc 1914- Also Millikin U) Stu 631 W Prairie Av Decatur Ill
WEILEPP Leila Maude (Mrs V G Musselman) (lib 1902-6 BLS) Home 2220 Hampshire St Quincy Ill
Weiler Edward Grover (e eng 1914- Also Wooster Coll) Stu West Salem O
Weinberg Elizabeth (ag h sc 1913-) Stu Rushville Ill
Weinberg Flora Jane (ag h sc 1912-15 Also Knox Coll) At home Rushville Ill
Weinberg Joseph Jefferson (e eng 1910-11) Lineman Augusta Ill
WEINBERG Margaret (Mrs T W Walton) (la 1906-10 AB Also U Cal) Home 1825 F St NW Washington (Rushville Ill)
WEINBERG Nina Mary (Mrs W L Greenwood) (la 1904-8 AB) Home Cor Pine & Cordier Sts Lodi Cal (Rushville Ill)
*Weinberg Simon Jr (sp e eng 1897-9) d Sept 5 1901 Galesburg Ill
*Weinberg Simon Palmer (e eng 1908-12) d Oct 12 1915 Parral Mex (Rushville Ill)
Weinberger Samuel Harold (e eng 1901-3) c/o Pub Serv Co N Ill Home Ins Bldg Chicago

?Weiner Joseph (su 1912 Also Valparaiso U) Bunker Hill Ill
Weingaertner Monroe Thomas (la 1913-14) Clk International Shoe Co 611 E "B" St Belleville Ill
Weingarten Helen Henrietta (la 1915-) Stu 616 W Church St Champaign Ill
WEINGARTNER Clyde Frederick (arch eng 1911-15 BS) Draft Dept Bldgs IC RR 1526 E 65th Pl Rockford Ill
Weinrich George Louis (la 1905-9) Shapleigh Hardware Co St Louis (Chester Ill)
Weinshank Harry (m eng 1915-) Stu 2341 N Delaware St Indianapolis
WEINSHANK Theodore (m eng 1902-6 BS ME'09) M Eng 821 Hume Manseur Bldg Indianapolis
Weinshenker Reuben Edward (m eng 1914-15 Also Crane Jr Coll) Taxicab Serv 908 N Oakley Blvd Chicago
Weinstein Henry (arch eng 1911-12) Stu U Mich 501 S Third St Goshen Ind
Weir Amy Azalea (la h sc 1914-) Stu 75 W Main St Marshall Ill
Weir Mrs Benjamin (see Johnson Lotta L)
†Weir Henriette Ellen (lib 1907-8 Also Mich St Nor & U Mich) Pontiac Mich
?Weir Mabel McQueen (g la 1907-8 AB(LeStan)'04) 504 E John St Champaign Ill
Weir Pearl (la h sc 1914-) Stu 714 Ash St Marshall Ill
Weir Rachel Myra (Mrs C G Maxwell) (la 1908-9 Also Monmouth Coll) Home Sparta Ill
WEIRICK Ralph Wilson (arch 1894-9 BS g 1899-1900 M Arch) Arch 1142 Madison Av New York
WEIRICK Robert Bruce (g engl 1915- AB(Colo)'11 AM(Harv)'13) Asst Engl U Ill 1915- 1015 W California Av Urbana Ill (905 Douglas Av Ames Ia)
Weirs Gertrude Elizabeth (Mrs E K Bute) (mus 1904-6) Home Kempton Ill
*WEIS Herman Lincoln (m eng 1885-9 Cert) d Tonica Ill
WEIS Herman William (sc 1911-13 AB Also Amherst Coll) Adv 35 Nassau St New York (3 Cleveland St Holyoke Mass)
WEIS Joseph Brennerman (chem 1879-83 BS) Pres Perfect Safety Paper Co Winter St Box 15 Holyoke Mass
Weiser Charles Philip (sp ag 1904-6) Ag High River Alta Can (Stonington Ill)
WEISFELD Leo Harold (arch 1908-13 BS) Arch Draft 1802 Millard Av Chicago
WEISIGER George Bates (l 1908-11 LL B su 1914&'15) Teach Homer Ill (Catlin Ill)
†Weisiger Nelle (su 1906 Also E Ill St Nor) Catlin Ill
Weisman Clarence Schott (su 1914 Also Knox Coll) Phys Dir H Sch 919 Venezia Av Venice Cal (1105 Blondeau Keokuk Ia)
Weiss Camillo (g eng 1915- CE(Kaiserlich-Koenigliche Technische Hochschule)'10) Stu Vienna Austria
Weiss Della (la 1913-) Stu 4333 Hazel Av Chicago
WEISS John Frank (m eng 1905-9 BS) Material Inspect Santa Fe RR 277 Seminary Av Aurora Ill
Weiss Marion Virginia (la 1913- Also Dak Wes U) Stu 606 Armory Av Champaign Ill
Weiss Nicholas George (ag 1914-) Stu 6039 S Park Av Chicago
Weitbrecht Mrs (see Stanton Ellen L)
Weitz Henry John Conrad (sp ag 1911-13) Sheep Feeding Sta CRI&P RR 210 North St Morris Ill
Weitzenfeld Abraham Lewis (la com 1911-12) Corresp 1337 N Western Av Chicago
Weitzenfeld David Henry (la com 1907-10 Also NW U) Pub Acct 1925 Insurance Exch Bldg Chicago (1420 W Washington Blvd)
Welch Donald Louis (la 1915- Also U Colo) Stu 115 W Mulberry St Ft Collins Colo
WELCH Frank Marshall (e eng 1903-7 BS) Sales Eng Webster Mfg Co Tiffin O
WELCH George Richard (e eng 1904-8 '09-10 BS) E Eng Gov Corazal CZ Pan (410 S Ottawa St Joliet Ill)
WELCH John Maurice (chem eng 1910-15 BS) Asst Bacteriol & Chem Hygienic Inst 620 Sixth St La Salle Ill
WELCH Paul Smith (g sc 1910-11 AM 1911-13 PhD AB(Millikin)'10) Sc Manhattan Kan
Welch Ralph Reece (ag 1910-11 Also W Ill St Nor DO(Amer Sch Osteop) '14) Med Colchester Ill
?Welch Thomas Jefferson (ag 1871-4) Urbana Ill
Welch Mrs W S (see Tracy Alice E)
WELD Louis Dwight Harvell (g la 1905-7 AM AB(Bowdoin)'05 PhD(Col)'08 Instr Econ U Wash 1908-9 do U Pa 1909-10 Asst Prof Econ U Minn 1912-15) Prof Bus Adm Yale U

1915- New Haven Conn
†Welden Edmund Amos (e eng 1907-9) Wheaton Ill
Weldon Eveleen Marie (Mrs C E Severn) (acad 1896-7) Home 1132 Loyola Av Chicago
Weldon James Michael (acad 1904-5) Normal Ill
Weldon William John (acad 1896-7) Law 175 W Jackson St Chicago (922 Oakwood Av Wilmette Ill)
?*Weldy* Ellen (acad 1910-11) Chicago
Welge Leonora (Mrs E L Hicks) (su 1906) Teach 49 N Pine Av Chicago (Hillsboro Ill)
Weller Arno L (acad 1910-11) Chicago
Weller Herbert Clay (la 1915- Also E Ill St Nor) Stu Hindsboro Ill
Welles Anna Lyle (Mrs H W Underhill) (arch 1911-13 Also Ala Poly) Arch 3716 Central St Kansas City Mo
WELLES Miriam Ursula (Mrs G I Reeves) (sc 1900-2 AB '03 g 1903-4 AM) Home 322 H St Salt Lake City
WELLES Nelle Frances (Mrs F W Parr) (h sc 1904-7 AB Also Knox Coll) Home 922 Douglas Av Des Moines Ia (Elinwood Ill)
Welles Paul Thomson (sc 1910) Teach Man Tr Cripple Creek Colo (Elmwood Ill)
WELLES Winthrop Selden (sc 1899-1901 BS su 1902&04) Biol & Dir Sch Ed Ag River Falls Wis
Welles Mrs W S (sp ag 1899-1900) Home River Falls Wis
Welliver Mrs Percy (see Carmack Sarah E)
Wellman Mrs (see Evans Isa S)
Wellman Emma Catherine (la 1907-8 Also Ind U) Nurse 1107 S Sixth St Champaign Ill
Wellman Iva Dorrit (mus 1906-10) Mus Teach 1107 S Sixth St Champaign Ill
WELLMAN Orpha May (la 1907-11 AB g 1911-13 AM Also Ind St Nor) Teach Memphis Mo
Wellman Viola Maude (Mrs C H Baddeley) (acad 1907-9 su 1908) Home Danville Ill
Wellman William August (sp ag 1901-3) Wks Foot Hill Orange & Lemon Pack House Box 31 Azusa Cal (Golconda Ill)
Wellman William Thomas (arch eng 1903-4 Also U Mich) Arch 600 Shukert Bldg Kansas City Mo
Welloughby Thomas F (sp ag 1907-8) 1520 165 Broadway New York (20 E Mifflin St Madison Wis)
Wells Mrs (see Earhart Minnie)
†Wells Alice Alma (su 1906) Tuscola Ill
Wells Anna L (Mrs Ethan Philbrick) (acad 1879-80 sp 1880-1) Home Baldwin Ga
?Wells Arthur Fred (sp arch eng 1899-1900) Chicago
Wells Arthur Milton (la 1908-9) Mintr Mansfield Ill
Wells Claude Edwin (sp la 1902-3) Paris Ill
*Wells Daniel T (gen 1870-1) d Arcola Ill
Wells David Hopkins (su 1900) Supt Schs Carthage Ill
WELLS Edward Roy (c eng 1910-14 BS) C Eng 100 Fourth St Geneva Ill
WELLS Elias Herbert (la 1900-1 AM PhB (De Pauw) '00) Prof Hist & Pol Sc Neb Wes U 123 E 15th St University Pl Neb
†Wells Frank P (la 1880-1) Decatur Ill
WELLS Fred Mason (ag 1899-1903 BS) R Est & Ins 705 Union Oil Bldg Los Angeles (2927 Hobart Blvd)
WELLS Fred Sheaff (m eng 1912-15 BS) Mfg Sales Agt 399 S Fourth St Aurora Ill
?Wells Geneva Estelle (sp la 1897-8) Duquoin Ill
WELLS Grace Adaline (g la 1913-14 MS 1915 AB (Knox) '13) Instr Wis St Nor Sch 512 S 14th St La Crosse Wis (516 NW First St Galva Ill)
Wells Harry Andrew (ag 1914- Also Mass Ag Coll) Stu Dalton Pa
†Wells Harry Jarvis (acad 1899-1900 sp ag 1900-1) La Moille Ill
Wells Mrs Hilry M (see Gikerson Aletha)
†Wells John Kenneth (sp ag 1906-9) Riverside Ill
WELLS John Richard (ag 1908-12 BS g 1912-13 Asst An Husb U Ill 1912-14) Ag R1 Harvard Ill
Wells Lansing Sadler (g chem 1915- BA (Mont) '15 Also U Utah) Stu 721 Spruce St Helena Mont
Wells Lillian Anna (Mrs G A Horton) (sp mus 1899-1903) Home 153 S Grove St E Orange NJ (7a Calle Tabasco 209 Mexico City Mex)
Wells Minnie Opal (Mrs Frank Bachmann) (acad 1901-3 la 1903-5) Home 6606 Kenwood Av Chicago
WELLS Morris Miller (g la 1914-15 PhD BS (Chgo) '12) Instr Zoöl U

Chgo Chicago (6052 Ingleside Av)
WELLS Newton Alonzo (B Painting (Syr) '77 Also Acad Julien Paris Instr Union Coll 1877-9 Prof Draw Syr 1879-89 Dean Sch Art W Res 1889-90 Prof Hist & Prac Painting U Ill 1899-1903) Prof Arch Decorations U Ill 1903- 803 W Oregon St Urbana Ill
Wells Olive L (su 1912 Also U Chgo & Ill St Nor U) Teach Winchester Ill
WELLS Ralph Ray (ag 1907-12 BS) Ag Wenona Ill
WELLS Reginald Ellis (acad 1899-1900 m eng 1900-6 BS) Auto Eng 126 Third St Jackson Mich
†Wells Ruth Montelle (su 1906) Tuscola Ill
?*Wells* Verna Ellsworth (acad 1902-3) Urbana Ill
†WELLS William Firth (BS(Mass Tech) Asst U ND 1910-11 Asst Mun Dairying U Ill 1912-13) 2105 First St NW Washington
WELO Lars Alvin (g sc 1914-15 MS g physics 1915- BS(ND Ag) '11) Res Asst Astron U Ill 1915- 905 W Nevada St Urbana Ill (Churchs Ferry ND)
Welsh Arthur Ernest (e eng 1905-6) R Est St Petersburg Fla
Welsh Don Miller (acad 1907-8) Hutchinson Kan
Welsh Kathryn Clare (la 1913- Also Ill St Nor U) Stu Bradford Ill
WELSH Marjorie Cecelia (la h sc 1911-15 AB) Teach Clinton Ill (Bradford Ill)
Welsh Robert Patrick (ag 1915- Also St Mary's Coll) Stu Bradford Ill
WELSH Roger Thomas (ag 1911-15 BS) Ag 1704 National Av Rockford Ill
Welshby Mrs (see Burwash Hattie L)
Welshimer Robert Ross (acad 1901-2 law 1902-4) Army Ofc c/o Adjutant Gen USA Washington (Neoga Ill)
†Welton Floy (su 1912) 106 S Van Buren Marion Ill
Welty David Charles (ag 1913-) Stu R6 Amboy Ill
Welty Duncan Oliphant Jr (ag 1914-) Stu 3232 La Fayette Av St Louis
WELTY Wallace Morehead (ag 1910-14 BS) Land Arch 5345 Winthrop Av Chicago
Wemhaner George Adolph (acad 1892-3) Ag Warsaw Ill
†Wempen Carolyn Martha (la 1905-6 Also Shurtleff Coll) Teach H Sch 726 Washington St Alton Ill
WENDELL Francis George (c eng 1898-1902 BS) Ag R1 New Holland Ill
Wendell Frank (acad 1897-8) Sec & Treas New Holland Light & Power Co New Holland Ill
WENDLING Jacob (c eng 1906-10 BS) Estimator Williamsville NY (152 Terrace St Buffalo NY)
Wendt Clara Ida (Mrs G L Wascher) (mus 1905-8) Home 111 E Clark St Champaign Ill
Wenger Charles P (sp 1874-5) Bkpr First Bk & Trust Co Cairo Ill
WENGER Edgar Isaac (g e eng 1908-9 '10-11 BS(McGill) '99 Instr E Eng U Ill 1906-9 Assoc RR Eng U Ill 1909 Asst Prof E Eng McGill U 1909-10) Consult Eng Whitmore Bldg Regina Sask Can (509 Westman Chambers)
?*Wenger* Harry Arnold (acad 1905-7 Also Woodstock Coll) Urbana Ill
Wenholz Laura L (h sc 1910-12) Teach 7 Lincoln St Dundee Ill
WENHOLZ Walter William (e eng 1907-11 BS) E Eng Gen RR Signal Co Dundee Ill
Wenke Vernon Arthur (com 1915-) Stu 423 N College Av Geneseo Ill
Wenner Florence Nightingale (su 1906 & '07) Teach 1726 N Main St Edwardsville Ill
Wennholz Emma Louise (Mrs E A Pattengill) (la 1904-6 BS(Ia) '11) Home 432 Welch Av Ames Ia (Dundee Ill)
Wenrick Harriet (Mrs G B Baird) (la 1909-10 acad 1910-11) Home RFD Milford Center O (Homer Ill)
Wensley Lucy Drinkwater (la 1915-) Stu 30 Wellesley St E Cleveland O
WENTER Lawrence Martin (m eng 1907-12 BS) Eng 6254 Glenwood Av Chicago
*Wentworth John Louis (m eng 1897-1900) d Jan 23 1908 Minneapolis (Kewanee Ill)
Wenz Carolyn Louise (la 1902-3 su 1899&1907&'09&'11&'13) Teach H Sch Paris Ill
Wenzlaff Soloman Henry (la 1915- Also Yankton Coll) Stu 511 Fourth St Yankton SD
?WERCKSHAGEN Paul Eberhard (g la 1907-8 AM AB(U Berlin) '01) St Louis
de Werf Emil Christian (sp ag 1912-13) Ag Farina Ill
DE WERFF Henry August (sp ag 1908-10 1912-14 BS agron 1915-) Asst Soil Physics U Ill 1914- 654 Ag Bldg Urbana Ill (Farina Ill)
Werhosek Juliat (Mrs Joseph Pichler) (la 1905-6 Also Olivet Coll) Home

1205 S 14th St Springfield Ill
Werking Laura Evelyn (la 1902-3) Teach 834 Fayette St Peoria Ill
Wernham Emma Lilly (lib 1904-6 Also Chgo Sch Phys Ed & Exp & New Haven Nor Sch Gymn) Dir Phys Tr Marengo Ill
Wernham George Titus (sc 1899-1901) Merc Chippewa Falls Wis (Marengo Ill)
WERNHAM James Ingersoll (sc 1895-9 BS MD(Rush)'02) Med Billings Mont
Werno Cecilia Katherine (Mrs S M Caldwell)(la 1904-6) Home 15 Seventh Av La Grange Ill
WERNSING Harry John (la 1904-9 AB) Merc Greenview Ill
Wernsing Otto Bismark (ag 1910-12) Ag Greenview Ill
Wernsing Rudolf Benjamin (acad 1910-11 sp ag 1910-12) Merc Greenview Ill
†Wertz Arthur Haymond (ag 1907-8) 15 Greenwood Av Kankakee Ill
Wertz Chauncey Frost (arch eng 1909-11) Struct Eng 1738 E 55th St Cleveland
†Wescott Virgil (ag 1910-12) Stu U S Cal Los Angeles (5735 Washington Av Chicago)
WESEMANN Adolph H (law 1897-1900 LL B) Law 16 Woodlawn Av La Grange Ill
WESENBERG Thor Griffith (g la 1913-15 AB(Pa) AM(do) Asst Rom Lang U Ill 1913-15) Stu Harv U 1851 N 19th St Philadelphia
Wesner Elmer C (sp law 1911-12 BS (Valparaiso)'04 LL B(Mich)'13) Law Robinson Ill (Palestine Ill)
Wesner William Albert (sp law 1900-1) Law Robinson Ill
WESSELHOEFT Charles Dietrich (e eng 1898-1902 BS EE'13) Pres Wesselhoeft Co & E & M Eng 603 Hearst Bldg Chicago (151 N Mason Av)
Wesselhoeft Mrs C D (see Wintermeyer Elsa)
Wesseling Amalie Elizabeth (la Feb 1916-) Stu 762 Bayard Av St Louis
Wessels Marie (la 1914-) Stu 1021 State St Quincy Ill
WESSELS Vera Gretchen (la 1912-15 AB Also U Kan) Teach H Sch 1021 State St Quincy Ill
West Mrs (see Percival Mabel H)
West Mrs Arden (see Murray Geneva Z)
West Carl Joseph (g la 1909-10 AM (Ohio)'09) Asst Prof Math U Ohio Columbus O (Martinsville O)
West Charles A (su 1915 Also Coe Coll) Dir Athl H Sch Mason City Ia
WEST Charles Hunter (c eng 1880-3 BS'84) Consult Eng Miss River Comm 504 Central Av Greenville Miss
West Dale Nowers (la com 1906-7) Asst Bk Cash Galva Ill
?*West* Edward J (acad 1895-6) Osceola Ia
West Emma Mary (su 1908) Teach H Sch Granite City Ill (Jerseyville Ill)
West George (acad 1891-2) Marseilles Ill
*West George Amasa (m eng 1892-4) d Sept 1897 Leaf River Ill
?West Harrison (e eng 1911-14 Also Pur U) Vicksburg Ind
†West Harry Grover (su 1906&'07) Mason City Ill
West J Harold (sp ag 1908-9) Ag R3 Champaign Ill (622 Union St Los Angeles)
*WEST James Alexander (g sc 1906-8 AM(Ill Wes)'03 Chf Insp St Entom Staff U Ill 1905-9) d April 17 1910 Ottawa Ill
West James Harvey (sp ag 1904-5) Ag Sidney
West John Ralph (sc 1908-11) Eng West Side YMCA Cleveland
West Linnie Minnie (la 1915- Also E Ill St Nor) Stu Watseka Ill
West Lloyd Alvin (e eng 1915- Also Knox Coll) Stu Yates City Ill
West Maybelle G (lib 1898-1900 BL (Knox)'94) Libr Monmouth Ore
West Milton Mitchell (su 1907 & '09 Also Hillsdale Coll) Ag Kindersley Sask Can (Hoopeston Ill)
WEST Porter Royal (m eng 1903-7 BS) Eng Commonwealth Edison Co Chicago (4000 N Hermitage Av)
West Roy Campbell (acad 1896-7) Ag Gilman Ill
West Roy Charles (sc 1894-6) RR C Eng Chicago (Gilman Ill)
West William Allen (su 1907 AB (Millikin)'09 Also S Ill St Nor) Ag Omaha Ill
Westall Rosa May (Mrs J B Connett) (la 1895-6 Also Dixon Coll) Home Olney Ill
Westbay James Herron (ry m eng Feb 1915- Also U Mo) Stu 202 Dunn St Monett Mo
Westbrook Harold William (la com 1914-15 com 1915-) Stu 230 S Maple St Centralia Ill
WESTCOTT Clifford Harper (c eng 1910-14 BS) Merc 200 S First Av May-

wood Ill
Westenhaver Le Roy John (m eng 1914-) Stu 4510 Kimball Av Chicago
Westerberg Glenn Lambert (la 1915-) Stu 1430 11th St Moline Ill
Westergaard Harald Malcolm (g m eng 1914- BS(Tech Coll Copenhagen) Stu Copenhagen Denmark
WESTERGREN A M (Artist St Lab Nat Hist U Ill 1888-9) Artist 5 Hamilton St Newton Lower Falls Mass
Westerman Rudolpho G (mun eng 1914- Also U Wis) Stu Estrada de Ferro Curtyba Parana Brazil
WESTERN Irving Mark (la 1895-6 '99-1902 AB law 1901-4 LL B) Law 32 Nolting Blk Elgin Ill
Western Mrs Irving (see Joiner Beulah)
*Western Lea Miron (sc 1906-10) d Sept 24 1911 Urbana Ill
Western Mrs L M (see Jones Blanche)
WESTERVELT Leverett Chase (l 1905-8 LL B) Bk Cash Shelbyville Ill
Westervelt Mayme (ag 1913-14) Teach Fairbury Ill
Westfall Mrs B K (see Brant Jennie)
WESTFALL Curtis Cornelius (c eng 1904-7 BS Also Lombard Coll) C Eng Bushnell Ill (1511 E 60th St Chicago)
Westhaefer Terrence Onas (g chem 1914- AB(Okla)'14) Asst Chem U Ill 1915- 407 W Healy St Champaign Ill (Braman Okla)
WESTHOLD Hannah Amanda (la 1899-1903 AB AM(LeStan)'13) Teach Lincoln H Sch Seattle (1407 E 45th St)
*Westlake Charles Sauterman (sp 1869) d about 1910 Salinas City Cal
Westlake Samuel Judson (m eng 1868-70) Salinas City Cal
WESTLUND Albert Frank (m eng 1906-8 '10-11 BS) Asst GED U Ill Feb 1915- 601 S Fourth St Champaign Ill (1952 S Springfield Av Chicago)
Westlund Emil Hjalmer (la com 1912-) Stu 1952 S Springfield Av Chicago
Westman Adolph Fred (e eng 1914-) Stu 1151 W Broadway St Winona Minn
WESTON Abby (Mrs William Swern) (la 1881-5 Cert) Home 1419 Edgewater Pl Chicago
WESTON Charles (sp 1870-6 BL) Bnk Hay Springs Neb
Weston Mrs Charles (see Kincaid Mattie)
WESTON Frederick William (c eng 1905-10 BS) c/o Houston Struct Steel Co 1115 Yale St Houston Heights Tex
Weston Jessie Beatrice (lib 1914-PhB(Chgo)'07) Gen Asst Lib U Ill 1915- 907 W California Av Urbana Ill
Weston Leonard Fisher (su 1905 Also U Wis) Teach Man Tr Lyons Ia (528 Tenth Av Clinton Ia)
†WESTON Margaret (Mrs F M Van Osdell) (la 1886-9 BL) Wheaton Ill
WESTON Nathan Austin (la 1885-9 BL g la 1894-5 '97-8 ML PhD(Cor)'01 Instr Acad U Ill 1893-7 Asst Pol Econ Cor U 1899-1900 Asst Dir Courses Bus Adm do 1900-15) Asst Prof Econ 1900- & Act Dean Coll Com & Bus Adm U Ill 1915- 601 E Daniel St Champaign Ill
WESTON William Summer (la 1877-81 BL 1882-3 BS) C Eng & Mfg 1115 Yale St Houston Heights Tex
Westphal Betty Marie (su 1915) Stu NW U 114 E Perry St Belvidere Ill
?Westrup Carl (sp ag 1903-4 '05-6) Mattoon Ill
WETHERBEE Charles Earl (arch 1896-8 '99-1901 BS Also Ober Coll) Orange Grower W Eighth St Upland Cal
Wetherbee Mrs C E (see Bardwell Faith L)
*Wetherbee Ella Dora (la 1899-1900 Also NW U) d Sterling Ill
?Wetherell Charles E (arch 1897-8) Urbana Ill
WETMORE Mary Minerva (Attended Cleveland Art Sch & Philadelphia Sch Design & Julien Acad & Colorosi Acad Paris) Instr A&D U Ill 1906- 511 W Church St Champaign Ill
Wettingel Henry Philips (la 1899-1900) Maquon Ill
Wetzel Adolph Jacob (sp ag 1900-1) Ag R2 Alhambra Ill
WETZEL Clyde Leigh (e eng 1895-8 BS Also U Ia) Phone Eng Western Elec Co 117 N 45th Av Chicago
Wetzel Harvey Herman (arch 1908-9 '10-12) C Eng & Arch 1031 W Cherry St Mt Carmel Ill
Wetzel Ira Azel (su 1908 & '09 Also Ill St Nor U) Merc 422 W State St Sycamore Ill
WETZEL Nellie (Mrs V L Sheldon) (la 1901-4 AB) Home 5660 Vernon Av St Louis
WETZEL William A (Teach Elocution U Ill 1883-4) 79 N State St Salt Lake City
Wetzell Arnold Fred (acad 1906-7) Alhambra Ill
*Wever John Emile (la 1898-9) d

August 1 1899 Mt Sterling Ill
WEYDELL Arthur Theodore (acad 1908-9 m eng 1909-14 BS) Eng Dept Bron Co 501 E Daniel St Champaign Ill (224 S Jefferson St Chicago)
WHAITE Charles Miner (e eng 1909-13 BS) E Eng W E Mfg Co Service Dept Philadelphia (Hoopeston Ill)
Whaite Gertrude Burrell (Mrs P W Hoyt) (mus 1900-2) Home Hoopeston Ill (Tolono Ill)
Whalen Oren Leslie (ag 1915- Also E Ill St Nor) Stu Rose Hill Ill
Whalen William M (sp ag 1905-6) Ag Rio Hondro Tex (Cabery Ill)
Whall Mrs Geo William (see Hoff Lucy V)
Wham Anna Gertrude (acad 1895-6) Foxville Ill
WHAM Benjamin (la 1911-14 law 1914-15 AB g 1915- Also S Ill St Nor) Stu Cartter Ill
WHAM Charles (law 1908-12 LL B Also S Ill St Nor) Law 212 E Broadway St Centralia Ill (Cartter Ill)
WHAM Fred Louis (law 1904-6 '08-9 LL B Also S Ill St Nor) Law Fayetteville Ark (Cartter Ill)
†Wham George Dorrit (su 1904 Also U Chgo) Olney Ill
WHARF Allison James (c eng 1894-8 BS) RR C Eng Room 27 Union Sta Peoria Ill
Wharf Dewitt J (la 1909-10) Olney Ill
*WHARRY Walter Ward (ag 1870-4 BS '95) d 1896 Sycamore Ill
Wharton Jacob Norton (sc 1868-72 BS '95) Gov Serv Douglas Park Chicago
Wharton Jacob W (min eng 1873-4) Post Ofc Dept Western Av Chicago
Wharton Rebecca Gaskin (la 1894-6 ML(Cal) '12) Teach 981 W Eighth St Riverside Cal
Wharton Wayne Thompson (com 1915-) Stu 1808 Sixth Av Moline Ill
Whayne Roy Coleman (m eng 1909-10 BS(Pur '11) Mach & Contr Supplies 400 Realty Bldg Louisville Ky (1915 Avery Ct)
Wheat Marcell Henry (com 1915-) Stu 852 N Parkside Av Chicago
WHEATLAKE Burton Cyrenous Job (e eng 1907-10 BS BS(Greenville) '07) Transformer Spec Gen Elec Co Denver
Wheaton Hazel Dean (la 1915- Also Knox Coll) Stu 46 E Grove St Galesburg Ill
†WHEATON Jesse Raymond (arch eng 1909-12 BS) Arch & Contr Wheaton Ill
Wheeler Mrs (see Putnam Alice)
Wheeler Adelaide Ajuthia (ag h sc 1915- Also Ia St Coll) Stu Laurens Ia
Wheeler Alonzo Samuel (ag 1874-5) Gov 6940 Perry Av Chicago
WHEELER Arthur Wayne (acad 1903-5 c eng 1907-11 BS) Asst Eng Bridge Dept IC RR 1006 E Marquette Rd Chicago (1105 S Third St Champaign Ill)
Wheeler Mrs A W (see Lawrence Mildred)
Wheeler Bryant Long (ag 1911-15) Carrollton Ill
†Wheeler Clarence Edwin (ag 1911-12) Oswego Ill
?Wheeler Cyrus W (ag 1869-70) Versailles Ill
WHEELER Earle Judson (c eng 1908-11 BS) c/o Wells Bros 96 Gould St Toronto Ont Can
WHEELER Edmund Burke (acad 1900-1 e eng 1901-5 BS) Phone Eng Western Elec Co 463 West St New York (401 N Grove St E Orange NJ)
†Wheeler Frank Don (c eng 1908-9) 703 Second Av Sterling Ill
WHEELER Henry Clyde (BSA(Ont Ag) '07 Field Work Soil Surv U Ill 1908-9 Asst Soil Surv Ag Exp Sta U Ill 1909) Assoc Soil Physics Ag Exp Sta U Ill 1912- 912 W Nevada St Urbana Ill
Wheeler Herbert (sp 1872-4) Med Grant Park Ill
Wheeler Hiram Hannibal (sp ag 1903-6 Also Tuskegee Inst) Clk Ag Exp Sta U Ill 812 W Clark St Urbana Ill
WHEELER Irene Burchard (la h sc 1909-13 AB) Teach H Sch Kankakee Ill (Laurens Ia)
Wheeler Mrs J B (see Beach Jessie)
Wheeler Jesse Hardin (ag 1913-14 Also Ill St Nor U) Carlinville Ill
Wheeler John C (la 1879-80) Merc 921 Austin Blvd Oak Park Ill
WHEELER Lyman Gage (c eng 1909-13 BS) C Eng US Eng Ofc Kansas City Mo (Carrollton Ill)
Wheeler Lynn Murray (la 1900-2 BL (John Marshal Law) '07) Clk 263 Park Av River Forest Ill (Downer's Grove Ill)
WHEELER Mary Margaret (Mrs M E Bennett) (sc 1902-6 AB MD(P&S Chgo) '09) Med Wilbur Wash
Wheeler Mildred Emeline (Mrs G S Sloman) (su 1912 AB(Shurtleff) '13) Home Pawnee Ill

*Wheeler Oscar Robert (sp 1868-70) d 1870 Jacksonville Ill
Wheeler Parker M (e eng 1910-11 m eng 1911-) Stu 1105 S Third St Champaign Ill
?Wheeler Raymond Oscar (arch 1886-9) Arch 109 Walnut St Chicago
WHEELER Russell Claire (acad 1910-11 m eng 1911-15 BS) c/o Stephens Admanson Mfg Co Aurora Ill (1105 S Third St Champaign Ill)
WHEELER Ruth (AB(Vas)'99 PhD (Yale)'13 Also U Chgo Instr H Sc Pratt Inst 1904-10 Instr H Sc U Ill 1912-13 Assoc H Sc do 1913-15) Asst Prof H Sc U Ill 1915- 908 W Nevada St Urbana Ill (305 Montgomery St Pittston Pa)
Wheeler Vernon (sp ag 1906-7) Ag & Stock Mazon Ill
Wheeler Walter Frank (acad 1894-5 sp ag 1895-6) Mgr 929 Cent Nat Bk Bldg St Louis
†Wheeler Walter John (sp ag 1904-5) Sinclair Ill
*WHEELER Wilfred Forrest (chem 1907-9 AM BS(Kan)'08 Chem St Water Surv U Ill 1906 do Geol Surv 1906-8 do Eng Exp Sta 1908) d Nov 17 1909
Wheeler William Erastus (la 1911-13 law 1913-) Stu 569 Washington Pl E St Louis Ill
?Wheeless Myrtis Lea (mus 1911-12) 1729 Gen Taylor St New Orleans
Wheelhouse Elizabeth Lux (la h sc 1914-) Stu 517 W Decatur St Decatur Ill
Wheelhouse Mary Elizabeth (la 1912-) Stu 517 W Decatur St Decatur Ill
WHEELOCK Clifford E (ag 1910-14 BS Also Colo St Coll) Farm Mgr Equitable Powder Mfg Co R3 Fort Smith Ark (Tampico Ill)
Wheelock Mrs E F (see Hopkins Myrtle M)
Wheelock Earle Nathaniel (ag 1913-) Stu 830 Central Av Wilmette Ill
Wheelock Henry Thomas (m eng 1900-3) Sales Mgr Motor Vech Co 713 18th St Moline Ill
Wheelock Loyal Bergen (arch eng 1912-15) 1108 Schiller Bldg Chicago
Wheelock Samuel Elbert (su 1899) Merc Rock Falls Ill (Tampico Ill)
Wheelock Stillman W (acad 1888-9) Sales Mgr Carnegie Steel Co 1030 Maison Blanche New Orleans (508 Walnut St)
WHELAN James Marion Jr (c eng 1909-13 BS) C Eng 1517 Otto Blvd Chicago Heights Ill
Whelan John Vale (sp ag 1906-7 Also U Wis) Ag Mondovi Wis
Wheldon Clarence Sheldon (m eng 1893-6) Trav Sales Montour Falls NY (Emporia Kan)
Whelpley Cecelia (acad 1894-5 la 1895-7 '98-9 Also Mo St Nor) Prin Prophetstown Ill
Wherry John Llewellyn (sp ag 1904-5) Ranch Kit Carson Colo
Whetstone Mrs J Jr (see Page Lydia B)
WHICHER George Frisbie (BA(Amherst)'10 MA(do)'11 Also Col U 1910-13 Instr Engl U Ill 1913-15) Teach 8 Woodside Av Amherst Mass (Middle Haddam Conn)
?*Whipple* Fred George (acad 1896-8) Chicago
WHIPPLE Guy Montrose (AB(Brown)'97 PhD(Cor)'00 Stu Asst Psych Clark U 1897-8 Stu Asst Cor U 1898-1902 Asst Prof Psych Cor U 1904-11 Asst Prof Ed Psych Cor U 1911-14 Act Prof Ed Psych U Mo 1907-8 Assoc Prof Ed U Ill 1914-15) Prof Ed U Ill 1915- 405 W Illinois Urbana Ill
Whipple Helen Katherine (la 1913- Also Vas Coll) Stu 500 W Center St Medina NY
WHIPPLE Robert Hoadley (c eng 1902-6 BS) C Eng Amer Gas Co West Washington Sq Philadelphia (1514 National Av Rockford Ill)
Whipple Warner Frank (ag 1911-13) Ag Utica Ill
Whisenand Grace Helen (la 1915-) Stu Harvard Neb
WHISENAND James Wilbur (g ag 1914- BS(Neb)'14) Asst An Husb U Ill 1914- 901 W Green St Urbana Ill (Harvard Neb)
WHISLER Percy Frazy (g sc 1910-11 AM BS(Drake)'09) Prof Math Ill Coll Jacksonville Ill
†Whisler Ross Alvie (sc 1910-11 Also Drake U) Farragut Ia
Whisler Samuel Llewellyn (e eng 1909-10 Also Mt Morris Coll) Insp Corn Belt Tel Co Waterloo Ia (316 Campbell Av)
Whisler Wayne Ely (la com 1911-13) Car Insp CB&Q RR 1339 Caledonia St La Crosse Wis
Whistler Eber Samuel (sp ag 1905-6) Laporte City Ia
Whitacre Elson Harmon (arch eng 1914-) Stu 6145 Woodlawn Av Chicago
Whitacre Myrtle (Mrs L F Cox)(su 1907&'09 Also S Ill St Nor) Home Thebes Ill (Carbondale Ill)

?Whitaker Dick Rufus (acad 1886-7 m eng 1887-8) Peru Ill
Whitaker George Hall (acad 1898-9 sp ag 1899-1900) Ag Davenport Ia
Whitaker Grover James (ag 1901-2) Ag Oakwood Ill
Whitaker Jesse Lee (acad 1897-8 la com 1897-9) Pres H R Leather Co 1402 N Halsted St Chicago (4629 Malden St)
WHITAKER Raymond Charles (arch eng 1909-15 BS) Arch Draft 502 Columbus Av Davenport Ia
Whitaker Rueben S (acad 1889-90) Gauger 321 Pennsylvania Av Peoria Ill
WHITAKER Ruth Lincoln (la 1908-12 AB Also Chgo Teach Coll) Teach 536 E 41st St Chicago
Whitchurch Helen Margaret (ag h sc 1912-) Stu Salem Ill
WHITCHURCH John Ezra (ag 1907-10 BS Also S Ill St Nor & Valparaiso U & N Ind Nor Sch Asst Soil Fertil U Ill 1910-14) Assoc Soil Fertil Ag Exp Sta U Ill 1914- Urbana Ill (Salem Ill)
Whitcomb Abby (sp 1870-3) Teach 1614 Arch St Little Rock Ark
*WHITCOMB Alonzo Lyons (sp 1868-72 Hon ML 1894 Also Ill St Nor Sch) d April 10 1909 Rogers Ark
*Whitcomb Alva Hill (sp 1870-1) d Aug 14 1879 Urbana Ill
?*Whitcomb* Carrol S (acad 1882-3) Chicago
Whitcomb Emma S (Mrs E W Rittenhouse) (la 1870-3) Teach 1614 Arch St Little Rock Ark
Whitcomb Mary Sophie (la 1870-3) Teach 1614 Arch St Little Rock Ark
Whitcomb Mrs W O (see Hess Abigail)
White Agnes Chloe (la h sc 1913-) Stu 600 S Market St Marion Ill
?White Albert Emery (su 1901) Blackstone Ill
White Alexander Paul (acad 1905-6) Fairmount Ill
WHITE Alfred Holmes (AB(Mich) '93 BS(do) '04 Also Polytechnicum Zurich 1896-7 Asst Chem U Ill 1893-6 Instr Chem Techol U Mich 1897-1904 Asst Prof do 1904-7 Jr Prof Chem do Eng 1907-11) Prof Chem Eng U Mich 1911- 715 Church St Ann Arbor Mich
White Alice Pauline (ag h sc 1914-15) Teach Vestaburg Mich
†White Alta Ida (acad 1902-3 sp mus 1903-5) 4016 Lake Av Chicago
White Alvin Chester (c eng 1907-11) c/o C Eng Ofc C&NW RR Winona Minn (908 W Grove St Austin Minn)
?White Anna Blanchard (Mrs J M Giles) (la 1903-6) 503 S Eleventh St St Joseph Mo (Guayama Porto Rico)
WHITE Anna David (lib 1902-4 BLS Also NW U) Libr 4016 Lake Park Av Chicago
White Augustus Ray Jr (m eng 1903-4) Mach c/o Henry Ford Co 225 Louise St Detroit (2801 Prairie Av Mattoon Ill)
White Austin Goddard (m eng 1910-11) Hort 513 North St Albany Ga (6800 Perry Av Chicago)
White Beauchamp A (Feb 1915- Also Stetson U) 1529 E 60th St Chicago
†White Bertha Esther (sc 1910-11 su 1912 Also Lombard Coll) Barry Ill
WHITE Burt F (ag 1905-9 BS) Ag Carmen Okla
White Calvin William (la 1910-13 Also Lombard Coll) Teach H Sch Springfield Ill
†White Carl Branch (sc 1889-90) Duquoin Ill
WHITE Caroline Louise (Mrs M R Jeffrey) (la 1900-4 AB) Hamilton Mont
White Catherine Nell (mus 1914-) Stu 609 Stoughton St Urbana Ill
†White Charles Hunter (sp ag 1900-1) Tiskilwa Ill
†White Charley Calvin (e eng 1903-4) Pittsfield Ill
White Clarence Wilbur (chem eng 1905-7) R Est 757 W North Av Chicago (1569 N Halsted St)
†White Clifford E (m eng 1910-12) 2406 Sixth Av Moline Ill
?*White* Columbus (acad 1877-8) Pawnee Ill
WHITE Courtland Kirke (la 1908-12 AB) Field Work Lake Forest Univ Lake Forest Ill (116 N Independence Av Rockford Ill)
White Don Elgin (arch eng 1908-10 '11-12 Also Armour Inst) Sales Mgr Amer 3-Way Prism Co La Porte Ind (4016 Lake Park Av Chicago)
White Mrs E G (see Haggard Fern)
White Earl (acad 1904-5) Stock & Poultry Morrisonville Ill
WHITE Earl Archibald (ag 1900-1 '05-8 BS '10-11 MS(Wis) '12 Asst Farm Mech U Ill 1908-10 Instr do 1910-11 Assoc do 1913-14) Stu Cor U 804 E Seneca St Ithaca NY (Antioch Ill)
White Edgar Paul (acad 1905-6) Fairmount Ill

White Edna Edith (la 1907-9) Reader Paxton Ill
WHITE Edna Noble (acad 1894-6 h sc 1900-3 '05-6 AB) Head Home Econ Dept & Superv Home Econ Exten Ohio St U Hayes Hall Columbus O (22 14th Av)
White Edward (su 1911) Teach Forrest Ill
White Emily Mildred (h sc 1907-9) Teach 503 S Eleventh St St Joseph Mo
White Mrs Eva Wells (Mrs J W) (h sc 1909-10 Also S Ill St Nor) Home Salem Ill
White Evangeline (acad 1905-6) Urbana Ill
?White Fannie David (su 1911 Also U Chgo) Birmingham Ill
WHITE Florence Leone (la 1906-10 AB) 558 E Grand Av Beloit Wis (R23 Rantoul Ill)
WHITE Frank (sc 1876-80 BS Hon LL D 1904) Pres Middlewest Fire Ins Co Valley City ND
White Frank Herbert Jr (e eng 1912-) Stu 10312 S Seeley Av Chicago
WHITE Frank Leon (m eng 1911-14 BS Also Knox Coll) Eng 510 N Church St Rockford Ill (504 W Division St Galva Ill)
WHITE Frank M (ag 1905-9 BS MS (Wis) '13) Instr Ag Eng Wis Ag Coll 1615 Summit Av Madison Wis
White Mrs F M (see Bickel Mary A)
White Fred Eugene (acad 1906-7 e eng 1907-9) Ag R1 Reynolds Ill (Hamlet Ill)
WHITE Fred H (ag 1903-7 BS) Ag Broadland Ill
White Fred Uriah (c eng 1878-9) Teach Galva Ill (Geneseo Ill)
White George Richard (c eng 1912-) Stu 153 Parkview Av Buffalo
White Grace Belle (la 1911-12 su 1915 Also E Ill St Nor) Teach Rantoul Ill (709 S Race St Urbana Ill)
White Graybiel Graham (acad 1909-10 cer 1910-13) Mfg 437 Oakley Blvd Chicago
White Mrs H R (see Bradshaw Jessie I)
White H W (acad 1895-6) Newman Ill
White Harold Hartwell (la com 1914-15 com 1915-) Stu 10312 S Seeley Av Chicago
White Harry Winchester (sc 1894-6 MD (Chgo Homeop Med) '01) Med Fruita Colo (Newman Ill)
WHITE Henry Clay (Hon LL D 1905 PhD (Va) '77) Prof Chem U Ga 1872- Athens Ga
White Herman Tilton (acad 1907-9) Mgr Dept Store Salem Ill
White Hettie Marvin (h sc 1909-10) Teach Beaver Utah
WHITE Hilda Kirke (Mrs W A Walters) (la 1902-5 AB lib 1905-7 BLS) Home LeRoy Ill
WHITE Horace Clinton (la 1904-8 LL B) Claims Atty Ill Trac Co Decatur Ill (Bloomington Ill)
White Howard Allen (acad 1897-8 '99-1900) Ag & Fruit Colby Wash
WHITE James Dunwell (la 1898-1902 AB) Trav Sales 1957 Jackson Blvd Chicago
White Mrs J D (see Lindley Etheldred F)
White James Earl (sp ag 1907-8) Ag Morrisonville Ill
WHITE James Gordon (c eng 1909-13 BS) Sales 527 Oakdale Av Chicago
WHITE James McLaren (arch 1886-90 BS Asst Arch U Ill 1890-3 Asst Prof do 1893-6 Act Dean Coll Eng 1905-7) Superv Arch & Prof Arch Eng U Ill 1907- 716 W University Av Champaign Ill
White Mrs J M (see Shattuck Edith A)
White Jesse H (sp ag 1901-3 DCM (Chgo Vet) '05) Meat Insp US Navy 4193 S Halsted St Chicago (5504 Morgan St)
White John Brown (l 1906-8) R Est & Ins Hillsboro Ill
†White John Ernest (l 1909-10) Wyoming Ill
White John Hawkins (acad 1909-10) 1063 E Green St Champaign Ill
White John J (sp 1878-9) Ret 419 Hinkley Av Rockford Ill
WHITE John Wilson (acad 1907-9 law 1909-14 LL B) Law Salem Ill
White Mrs J W (see White Mrs Eva W)
WHITE Jonathan Winborne (ag 1911-12 MS BS (NC Ag) '03) Assoc Agron Pa St Coll University Club State College Pa
White Joseph Guthrie (ag 1910-11) Ag Marissa Ill (Baldwin Ill)
†White Joseph Pius (sp arch 1898-9) 5840 Michigan Av Chicago
WHITE Kessack Duke (BS (Ky) '11 ME (do) '14 Also U Chgo 1915-16 St Geol Surv U Ill 1912-14) Geol 122 E College St Louisville Ky
WHITE Kingsley Barbour (ry c eng 1907-11 BS) Struct Eng Gardner & Lindberg Eng 1135 Marquette Bldg Chicago (7407 Union Av)
White Leila (acad 1894-6 la 1899-

1901 '04-5) Mgr Tea Room 20 S Third St Columbus O (Fairmount Ill)

WHITE Leile Olive (g la 1914-15 AM g hist 1915- AB(Rockford)'14) Historical Clk U Ill 1915- 610 S Mathews Av Urbana Ill (212 S Second St Rockford Ill)

WHITE Lena Lee (la 1905-8 AB) Teach H Sch Los Angeles (Charter Oak Cal)

White Leslie Aldoris (ag 1914-15 Also U Mich) 6800 Perry Av Chicago

White Lyde Evangeline (la 1907-9 mus 1909-10 la 1911-12 la com 1914-15 com 1915-) Stu 1107 Springfield Av Urbana Ill

?*White* Madge (acad 1904-5) Champaign Ill

WHITE Mahala Jane (la 1904-6 AB Also E Ill St Nor) Teach 1942 Monroe St Chicago (921 S Tenth Av Charleston Ill)

White Marion Ballantyne (g sc 1907-9 MA(Wis)'06 PhB(Mich)'93 PhD (Chgo)'10 Also U Munich Instr Math U Ill 1902-8) Asst Prof Math U Kan Lawrence Kan (Champaign Ill)

White Marion Kingsley (ag h sc 1913-) Stu 503 S Eleventh St St Joseph Mo

WHITE Mary Louise (la 1908-13 AB) Teach 1633 Okmulgee Av Muskogee Okla

White Menzo (acad 1876-8 la 1878-9) Ins 510 Candler Bldg Atlanta Ga

White Merla Marie (ag h sc 1915-) Stu 913 W Illinois St Urbana Ill

White Merril (la 1904-6 Also Ind U) Ag Hutchinson Kan (Litchfield Ill)

White Orville Oscar (su 1915 Also Ill St Nor U) Prin Schs Buffalo Ill (219 S Broad St Carlinville Ill

White Paul Alexander (arch 1906-7 '08-9 Also Ohio U) Hardware & Lumber Fairmount Ill

White Pauline (mus 1914-15 AB (Earlham)'12) Teach Voice Guilford Coll Guilford NC (Amo Ind)

White Phares Lemar (m eng 1914- Also Pur U) Stu Oxford Ind

White Ralph Hugh (su 1915 Also Monmouth Coll) Teach H Sch & Dir Athl 210 N First St Monmouth Ill

?White Raymond William (la 1909-11) 106 E Green St Champaign Ill

White Robert Lee (acad 1905-6 '07-8) Asst Cash Bk Logan O

White Russell Sherman (la com 1914-15 com 1915-) Stu 1116 E 65th St Chicago

White Sarah Kellogg (mus 1907-8 '09-10) Pub Sch Mus 503 S 11th St St Joseph Mo

White Seymour John (acad 1903-4) Clk White Heath Ill

WHITE Solon Marx (acad 1891-2 sc 1891-5 BS '96 MD(NW Med)'98) Med & Assoc Prof & Asst Chief Clinic Med U Minn 910 Donaldson Bldg Minneapolis Minn

**White* Spencer M (acad 1886-7) d April 6 1911 Dewey Ill

White Tell Thompson (su 1914) C Eng 1111 Bryn Mawr Av Chicago (Pocahantas Ark)

?*White* Tessie Olive (acad 1904-5) Champaign Ill

WHITE Thomas Kenneth (e eng 1911-15 BS) 1203 Springfield Av Champaign Ill

†White Vernon Arndt (acad 1906-7 e eng 1906) 5014 Jefferson Av Chicago

White W Powers (ag 1915- Also Kan Nor) Stu Le Roy Kan

White W Woods (la 1874-7) Gen Agt NW Mutual Life Ins Co Atlanta Ga

?White Wallace (la 1870-1 '73-4) Hale Ill

White Warren Haworth (la 1904-5 LL B(Ind)'08) Law Hutchinson Kan (Litchfield Ill)

White Weaver (sp 1868-9) 511 N American St Paxton Ill

WHITE Wiebe Alice (lib 1905-8 AB Also U Chgo) Asst Libr Ryerson Lib Art Inst 746 N Central Av Chicago

White William Elmer (sp sc 1898-1901 '02-3) Merc Credit Mgr Linn & Scruggs 175 Park Pl Decatur Ill

†White William Ernest (sp ag 1901-3) Millburn Ill

?White William Henry (chem 1872-3) Greenville Ill

White William Wallace (com 1915-) Stu 5270 Oakdale Av Chicago

Whited Rose M (Mrs T Garth)(la 1873-6 Also Ia St Nor Sch) Home Clarion Ia

Whiteford Milton (sp ag 1900-2) Ag Manito Ill

WHITEHEAD Otis Gunn (c eng 1905-10 BS) Supt Schenck & Williams Archs 341 W Monument Av Dayton O

Whitehead Paul (la 1913-15) Ag Vienna Ill

WHITEHOUSE Edith Ursula (la 1898-1902 AB) Teach Canton Ill

Whitelaw Arthur Keith Jr (la 1914-) Stu Penning Av Wood River Ill

WHITELAW James Cameron (cer eng 1911-15 BS) c/o Northwestern Fishery Co 1220 Boren Av Seattle (660 Grove St Glencoe Ill)
Whiteside Roy Allen (l 1912-14) Law Peoples Bk Bldg Moline Ill (703 17th St)
WHITESIDE William Elmer (l 1904-7 LL B) Law M & M Bk Bldg Moline Ill
Whitford Hobert S (ag 1915-) Stu Clayton Ill
†Whitford Leverett George (ag 1910-14) Edwardsville Ill
WHITFORD Robert Calvin (g 1914- AB(NY City)'12 AM(do)'13 Also Col U Instr Engl U Me 1913-14) Instr Engl U Ill 1914- 506 W Elm St Urbana Ill (180 Claremont Av New York)
Whitham Clyde E (acad 1910-11) Amboy Ill
WHITHAM Myron Elwin (m eng 1892-6 BS) Consult & Contr Eng 711 Powers Bldg Rochester NY
Whitham Paul Page (m eng 1899-1901) Chf Eng Court Seattle 843 Central Bldg Seattle
WHITHAM Robert F (c eng 1872-7 Cert) US Mineral Surv Olympia Wash
Whitham Mrs R F (see Page Martha E)
†Whitham William Raymond (e eng 1910-11) Amboy Ill
WHITING Albert Lemuel (ag 1910-12 PhD BS(Mass Ag)'08 MS(RI St) '10 Instr Soil Biol U Ill 1912-13) Assoc Soil Biol U Ill 1913- 705 Gregory St Urbana Ill
Whiting Mrs A L (see Du Bois Lucile)
Whiting Frank (acad 1885-6) Peoria Ill
Whiting Morse Claude (e eng 1907-8 Also Hedding Coll) E Eng & Asst Gen Supt Cairo Lighting Co Cairo Ill
Whiting Vivian Justina (la h sc 1913-) Stu 807 W Green St Urbana Ill
Whitley Guyon Carl (la com 1914-15 com 1915- Also U Ia) Stu 728 First St Webster City Ia
Whitley Hannah Marian (la 1913-14) Teach 6 W Lincoln Av Harrisburg Ill
Whitley Ralph Schureman (la cer 1913-15 Also Lewis Inst) 10154 Longwood Blvd Chicago
Whitlock Harry Fulton (acad 1906) Acct 212 W Second St Pueblo Colo
WHITLOCK John Franklin (la com 1874-8 BS) Bnk Gettysburg SD
Whitlock Raymond Clarence (arch eng 1906-7) Gen Bldg Contr 919 E Ninth St Pueblo Colo
Whitman George Bruington (ag 1914-) Stu Cameron Ill
Whitman Marcus F (acad 1879-80) Como Ill
WHITMEYER Mark Hubert (arch 1895-9 BS) Arch 204 S Glenwood Av Peoria Ill
*WHITMIRE Clarence Leonard (sc 1875-9 Cert BL(Ia)'82 MD(Rush)'85) d Sept 29 1895 Waverly Ia
Whitmire Clarence Leonard (la 1913-15) Stu Waverly Ia
*Whitmire J H (la 1879-80) d Metamora Ill
Whitmire James Sidney (sc 1908-10) Asst Plant Breeding Dept U Ill 917 W California Av Urbana Ill (Forrest Ill)
WHITMIRE Laura Gwendolen (la 1910-14 AB su 1915 Also U Cal) Teach Chicago Heights (902 W Oregon St Urbana Ill)
?*Whitmire* William L (acad 1884-5) Metamora Ill
*Whitmire Zech Lincoln (acad 1881-2 la 1882-6) d 1899 Urbana Ill
Whitmore Harold (sp ag 1904-5) Mendota Ill
?*Whitmore* Jervis J (acad 1879-80) Springfield Vt
Whitmore Jesse K (m eng 1879-81) Cement Bus 1535 23rd Av Seattle
Whitmore Max Coburn (sp ag 1906-7) Mfg & Contr 415 Grafton Av Dayton O (726 Superior Av)
Whitmore Meldo Hudson (ag 1909-10) C Eng Reaper Blk R 709 105 N Clark St Chicago (922 E 56th St)
WHITNALL Clarence Arthur (m eng 1907-11 BS) M Eng 516 Russell St Peoria Ill
Whitnel Joe (la 1912-13 law 1913-) Stu 506 N Eleventh St East St Louis Ill
*Whitney Albert J (sp 1869-72) d 112 S Clark St Chicago
WHITNEY Charles Earl (c eng 1910-13 BS) C Eng Silver Springs Md (US Pension Bur Washington)
Whitney Elizabeth Ann (su 1908&'12 Also Cedar Falls Nor) Superv Instr Crown Point Ind
Whitney Elmer Zadok (ag 1909-10) Ag Geneseo Ill (Coal Valley Ill)
Whitney Harold Bruce (c eng 1915-) Stu Silver Spring Md
WHITNEY Helen Woodrow (la 1909-13 AB) Teach 220 S Catherine St La Grange Ill
Whitney Jay Asa (acad 1897-9) Bnk

Lostant Ill
Whitney Joseph Lafeton (la com 1913-15 com 1915-) Stu 1006 Superior St Oak Park Ill
Whitney Leonard Hilliard (min eng 1913-) Stu Downer's Grove Ill
?Whitney Lewis C (sp 1870-1) Champaign Ill
*†Whitney Lewis Husted (sp ag 1912-13) 1637 Judson Av Evanston Ill
Whitney Max Brooks (la 1902-4 Also Ill Wes U & LeStan U) Ag Varna Ill
Whitney Wallace Charles (acad 1906-7) Grayville Ill
Whitney Wayne K (su 1915 Also Ia St Coll) Stu 1204 Baldwin St Harlan Ia
?Whiton Arthur L (ag 1875-7) Chicago
Whiton Fannie Louise (su 1910 Also E Ill St Nor) Teach 1208 N Neil St Champaign Ill
Whiton Pearle Mara (sp mus 1909-10) Stenog 1208 N Neil St Champaign Ill
Whiton Sylvia Frances (Mrs A W Fetters) (su 1907) Home Uneda Kan
WHITESIDE William Elmer (l 1904-7 LL B) M & M Bk Bldg Moline Ill
WHITSITT Hammond William (arch 1899-1903 BS Also Augustus Coll Instr Eng U Ill 1903-5) Arch 610 People's Bk Bldg Moline Ill (1725 Eleventh Av)
Whitsitt Mrs H W (see Lucas Rena A)
Whitson Herman Ansel (la 1914-15 m eng 1915-) Stu Rushville Ill
Whitson John Walter (la 1901-2 AB (Mich) '03) Merc Odell Ill (Manhattan Ill)
WHITSON Milton James (acad 1897-8 arch 1898-1902 BS) Contr 418 White Bldg Seattle (1820 17th Av)
Whittaker Harry (acad 1907-9) Lawrenceville Ill
Whittaker Malinda (la 1908-13 Also N Ill St Nor) Stenog RI Cortland Ill
Whittem Mrs Arthur F (see Huntington Ellen)
Whittemore Benjamin Merrill (la 1880-3) Mfg & Treas 673 Elmwood Av Webster Groves Mo
WHITTEMORE Floyd (e eng 1892-7 BL) Ag Lanesville Ill
Whittemore Harry M (acad 1887-8) Sycamore Ill
WHITTEMORE Herbert Lucius (BS (Wis) '03 ME (do) '10 Instr Ap Mech U Ill 1906-7 Assoc do 1907-10) Fayerweather Hall Columbia U New York (54 Morningside Dr)
Whittemore Kenneth Stoddard (la com 1914-15 com 1915- Also U Wis) Stu 427 Main St E Aurora NY
Whittemore Leonard A (acad 1890-2) Merc Verona Ill
WHITTEN Charles William (la 1903-6 AB Also Ill St Nor U Instr Acad U Ill 1903-6 Asst Sc N Ill St Nor Sch 1906-9) Prof Physics & Chem N Ill St Nor 1909- 166 Normal Rd DeKalb Ill
Whitten Mrs C W (see Cunningham Jessie)
Whitten Jennie Alma (su 1914&'15) Teach 120 Laurel Av Highland Park Ill (166 Normal Rd DeKalb Ill)
WHITTEN John Hamilton (sc 1903-11 AB g 1911-12 AM 1912-14 PhD Also Ill St Nor U Asst Bot U Ill 1913-14) Teach Chgo Nor 7111 Normal Av Chicago
Whitten Mabel Doris (su 1915 Also N Ill St Nor) Teach R5 Rockford Ill (166 Normal Rd DeKalb Ill)
Whitten Myrtle (su 1915 Also Greenville Coll) Fillmore Ill
†Whittenberg Daniel Wayne (sp ag 1912-13) Vienna Ill
WHITTENBERG Sarah Jane (Mrs D M Cover) (la 1912-13 AB '14 Also S Ill St Nor & E Ill St Nor & U Chgo) Home Tunnel Hill Ill
Whittington Ray Norton (ag 1915-) Stu 211 W Reed St Benton Ill
Whittum Florence Lucile (la h sc 1915-) Stu Herscher Ill
WHITTUM Fred Horace (acad 1906-7 chem eng 1907-11 BS) Asst Chem Div Ap Chem U Ill 1107 W Oregon St Urbana Ill (Herscher Ill)
Whittum Mrs F H (see Born Ora L)
WHITTUM Samuel Harrie (acad 1906-7 la com 1907-11 AB) Hardware Merc 4042 Broadway Chicago (4050 Evanston Av)
Whitver Howard Clifford (la com 1914-15 com 1915-) Stu 201 W University Av Urbana Ill
?Whitzel Thomas J (ag 1869-70 '71-2) Urbana Ill
?*Whitzell* T E (acad 1894-5) Urbana Ill
Wible Tom K (com 1915-) Stu Mason City Ill
Wibley Flora D (acad 1877-8) Camargo Ill
Wibley Flora Jane (Mrs Archie Wray) (acad 1877-8 la 1879-80) Home Richmond Ill
WICHERS Edward (g chem 1913-15 MS

g chem 1915- AB(Hope) Asst Chem U Ill 1913-15) 602 S Market St Urbana Ill (Zeeland Mich)
Wichman Charles Oscar (sp ag 1909-10) Ag Red Oak Ill
Wichmann Gerold Carl (g psychol 1915- AB(Chgo)'14 Also U Wyo) Stu Laramie Wyo
WICKARD Hortense Elaine (la 1913-15 AB Also Pomona Coll) Teach Akeley Hall Grand Haven Mich (Garland City Ark)
WICKERSHAM Clarence Edmund (e eng 1904-8 BS Also Ill St Nor & Armour Inst) Ia Repr Scott Foresman & Co 1059 W 27th St Des Moines Ia (Roseville Ill)
Wickham Corwin (la 1913-14 Also U Chgo) 280 La Salle St Chicago
Wicklein Elmer Frank (sp ag 1908-10) Ag & Stock Evansville Ill
†Wickness Otto Edward (ag 1905-6) Lee Ill
Wickre Jacob O (g ag 1909-10 BS (SD)'09) Ag & Lect Webster SD (Langford SD)
Wicoff John Philip (su 1908&'11&'12 Also E Ill St Nor) Asst Sec RR YMCA Decatur Ill (807 N Edward St)
Widaman Mrs (see Hart Alice M)
†Widdis Annie Laurie (mus 1910-11 su 1915) 12 Grant Park Detroit
*Widmann Otto (sc 1896-8) d April 16 1907 St Louis
Widmayer George Henry (la 1897-8) Bnk Virginia Ill
Widmer Frederick William (la 1891-2) Ottawa Ill
Widney George Jay (sp 1899-1900) Ag Yorkville Ill
Widoman Mrs P A (see Hart Alice M)
†WIEBMER Anton Henry (e eng 1910-14 BS) 1502 State St Quincy Ill
Wieboldt Anna Ernestine (la h sc 1915- Also NW U) Stu 639 Deming Pl Chicago
Wiedemann David Jr (la com 1912-15 Also U Chgo) Stu U Chgo 149 155th St Harvey Ill
Wiedemann Newell Evert (arch 1914-) Stu 403 Metropolitan Bldg E St Louis Ill
WIEDLING Clarence Clinton (e eng 1913-15 BS Also Crane Jr Coll) Central Sta Inst Commonwealth Edison Co Chicago (1632 Humboldt Blvd)
Wiedrich Jacob Christian (su 1915 Also U Mich) Prin H Sch Box 230 Litchfield Ill
WIEHR Josef (PhB(Ia)'04 AM(do)'05 PhD(Pa)'07 Asst Ger U Ill 1906-7 Instr do 1907-10 Instr Ger Smith Coll 1910-11) Assoc Prof Smith Coll 1911- Northampton Mass
Wiekert Heye (sp ag 1909-10) Ag R2 Emden Ill
Wiekert Ricus (sp ag 1907-8) Ag Emden Ill
Wiemer Otto (e eng 1902-5) E Eng 1420 Wright St Los Angeles
†Wiener Charles Arthur (mun eng 1905-6 Also Ia Wes U) 4 Lane Pl Chicago (4326 Langley Av)
Wier Samuel (acad 1902-3) Ag Augusta Ill
Wierman Charles Louis (sp ag 1899-1900) Ag Magnolia Ill (Lostant Ill)
Wierman William Henry (acad 1902-3 c eng 1903-4) Grain East Lynn Ill (McNabb Ill)
WIERSEMA Harry Anthony (arch eng 1909-13 BS) C Eng 837 Delaware St Memphis Tenn
Wiersema Henry (e eng 1915-) Stu 611 15th Av Fulton Ill
Wiese Alvin Otto (la 1914-) Stu 2111 S Clifton Park Av Chicago
Wiese Mrs C G (see Blume Bernardine C)
Wiesemeyer Henry Riecks (la 1911-13) Chem 708 N Seventh St Springfield Ill
Wiggins Buford Carroll (ag 1909-10) Bnk Jennings La
Wiggins Kelly (eng 1915-) Stu Anna Ill
Wiggins Rolla Elbert (su 1915- Also S Ill St Nor) Goreville Ill
Wiggle Anna Laura (su 1911&'13 Also S Coll Inst) Teach Denver Ill (Vienna Ill)
*Wight Clifford Dana (su 1911 Also Armour Inst) d March 17 1915 Chicago
Wight Edith Marian (la 1914-) Stu 1514 E 54th Pl Chicago
Wightman Richard Mars (c eng 1911-13) Stu West Point NY (8559 Mora Lane St Louis)
Wikoff Frank John (m eng 1884-5 Also Cincinnati Coll Law) Pres Tradesmen's St Bk 105 W Main St Oklahoma City
WIKOFF Minna Luella (h sc 1911-14 AB) Teach 919 North Av Waukegan Ill (5939 Ohio St Austin Sta Chicago)
Wikoff Ruth Isabel (la 1915- Also Rockford Coll) Stu 5939 Race Av Austin Ill
†*Wilbanks* Tanner A (acad 1899-90) Chicago

WILBER Allen Sage (g pol sc 1913-14 AM AB(Kan)'13) c/o Macmillan Pub Co 66 Fifth Av New York
Wilber Ella (Mrs W W Paul)(sp la 1885-90) Home 709 W University Av Champaign Ill
†WILBER Frank Dent (la 1886-90 BL) 707 W Church St Champaign Ill
Wilbern George Earl (arch 1903-4) Mfg Carpentersville Ill
Wilbert Harold Courtney (la com 1912-13) Teach Potomac Ill
†WILBOURN Asa J (la 1908-12 AB law 1912-14) Olive Branch Ill
WILBOURN Leslie Leroy (l 1908-11 LL B) Law Halliday Estate Bldg Cairo Ill (330 Fifth St)
Wilbur Albert Harper (la 1871-2) R Est 611 Canal St Merced Cal
Wilbur George Willis (la 1872-3) Law 507 Borden Blk Chicago (54 W Randolph St)
Wilcox Albert C (sp 1870-1) Ag & R Est West End NC
Wilcox Alfred R (acad 1879-81) Ranch Roswell N Mex
WILCOX Burton B (sc 1900-4 AB g chem 1904-5 AM) Chem US Food Insp Lab Appraisers Store New York
Wilcox Charles Arthur (sp ag 1901-2) Ag Millersville Ill
?Wilcox Charles B (sp 1869-70) Stanford Ill
*Wilcox Emmons John (acad 1896-7 sp la 1897-8) d Nov 7 1905 Seneca Ill
Wilcox Fannie Miles (su 1915 SW Tex Nor) Georgetown Tex
Wilcox Francis Madge (Mrs L L Glenn) (sp mus 1899-1900) Home 509 W University Av Champaign Ill
Wilcox George Edward (sc 1907-9 DDS (Chgo Dent Sur)'12) Dent Roanoke Ill
Wilcox Leila Belle (lib 1913-14 AB (NW)'13) Libr Pub Lib Franklin Ind (Princeville Ill)
Wilcox Mae (Mrs R D Burnham)(sc 1892-3 Also NW U 1891-2 '93-4) Home 722 W University Av Champaign Ill
Wilcox Ralph Ellsworth (c eng 1906-8) Ag Elizabeth Ill
Wilcox Roy Garfield (sp ag 1904-5) Ag Herscher Ill
WILCOX Roy Harold (g ag 1915- BS(Minn)'15) Asst An Husb U Ill 1915- 107 Chalmers St Champaign Ill (5408 Nicollet Av Minneapolis)
Wilcox Ruth Elizabeth (Mrs L M Wheeler)(acad 1906-7) Home c/o 8th Infantry Manila PI
WILCZYNSKI Ernest Julius (AM& PhD(Berlin)'97 Instr Geo Wash U su 1898 Instr Math U Cal 1898-1907 Res Assoc Carnegie Inst 1903-5 Assoc Prof Math U Ill 1907-10) Prof Math U Chgo 1910- 5332 Kimbark Av Chicago
*WILD George Alfred (c eng 1872-6 Cert Naturalist & Taxidermist & Curator Museum U Ill 1876-80) d Nov 1880 Las Animas Colo
Wild Harry L (acad 1907-10 cer eng 1910-11) Paper Box Mfg 1061 Springswell Av Detroit (Gilman Ill)
Wilder Charles Lucas (m eng 1915- Also Bradley Poly) Stu 514 S Washington St Peoria Ill
WILDER Charles Thornton (min eng 1890-4 BS Instr U Ill 1894-5 Charge Dept Photog do 1895-1900) R Est San Pedro Los Angeles
WILDER Edson Alexander (m eng 1903-7 BS Also Eureka Coll) Constr Eng Alliance Gas & Power Co Alliance O
Wilder Elizabeth Cutler (Mrs L D Hall)(la 1889-93) Home 3823 Livingston St Washington
?Wilder Frank (l 1898-1900) Champaign Ill
WILDER Henry White (acad 1881-2 la 1882-6 AB) Ag 1813 People's Gas Bldg Chicago (4312 Greenwood Av Shelby Mich)
Wilder Joseph David (c eng 1915-) Stu 467 W Prairie Av Decatur Ill
Wilder Paul B (la 1898-9) Print & Stationery 321 N Main St Decatur Ill
Wilderman Floyd Thomas (sp ag 1906-7) Ag Freeburg Ill
Wildermuth Joe Henry (arch 1915-) Stu 425 Jackson St Gary Ind
†Wildhaber Addie Lina (su 1894) Highland Ill
Wildi Cordelia Ella (h sc 1905-6) Teach Highland Ill
WILDMAN Ernest Atkins (g chem 1912-14 MS BS(Earlham)'12 Asst Chem Earlham Coll Asst Chem U Ill 1913-15) Res Chem Rockefeller Inst 1915- 66th St & Av A New York (632 Woodlawn Av Springfield Ill)
†*Wildman* Freeman (acad 1898-9) Atwood Ill
†*Wildman* Harry (acad 1908-9) Winnetka Ill
†*Wildy* Ellen (acad 1905-6) New Athens Ill
Wiles Bertha Harris (la 1914-) Stu

3130 Olive St Kansas City Mo
WILEY Carroll Carson (acad 1900-1 c eng 1901-4 BS g 1909-10 CE Asst C Eng U Ill 1908-13) Assoc C Eng U Ill 1913- 714 S State St Champaign Ill
WILEY Donald Fletcher (com 1908-10 AB Also Bradley Poly) Mgr & Mfg 2761 Woodbine Av Evanston Ill
†Wiley Edgar James (la 1871-3) Whatin Blk Sault Ste Marie Mich
WILEY Frank Rudolph (la & law 1900-6 AB & LL B) Law 354 W Main St Decatur Ill
Wiley Mrs F R (see Post Celia J)
?WILEY Fred Talmage (Chf Hort Insp U Ill 1910-11) Urbana Ill
WILEY George Glenn (m eng 1907-12 BS) Draft Loew-Victor Gas Engine Co Chicago 1134 Fullerton Av Chicago (Warren Ill)
Wiley Harry Houghes (c eng 1913- Also Morningside Coll) Stu 1819 Pierce Sioux City Ia
†WILEY James Elmo (acad 1907-9 ag 1909-13 BS) Colfax Ill
WILEY John Frederick (g ed 1910-11 '12-13 AM '14 PhB (De Pauw) '02) Teach Mattoon Ill
Wiley Mrs J F (see Moss Mary F)
WILEY Joseph Paul (la com 1908-11 AB) Ag Sullivan Ill
†*Wiley* Leo (acad 1893-4) Paris Ill
WILEY Neva Beryl (su 1910 '14-15 AM AB (Ill Wom Coll) '10) Teach Elkhart Ill
*Wiley Oscar S (la 1871-2) d Colorado Springs Colo
Wiley Ralph Emerson (ag 1903-6 MD (Mich) '11) Med 1078 E Eldorado St Decatur Ill
WILEY Raymond Sly (acad 1895-6 arch eng 1896-1900 BS) Chf Draft Hunt & Burns Archs Los Angeles (700 Angelice Pl Venice Cal)
Wiley Robert Ernest (m eng 1912-) Stu Warren Ill
Wiley Russel Warren (arch eng 1915-) Stu 6620 S Green St Chicago
Wiley Sarah Jane (Mrs R G Rowland) (h sc 1912-15) Home Hume Ill
*WILEY Vonie Ames (Mrs D P Douglas) (lib 1901-3 BLS) d 1908 Colfax Ill
Wiley Wallace Faris (e eng 1915-) Stu Anna Ill
WILEY Wallace Kenneth (m eng 1900-4 BS) Mfg & V-Pres Flexlume Sign Co Inc 1453 Niagara St Buffalo
Wilford Edward James (ag 1912-13) Stu Cor U 171 N View Aurora Ill
Wilford Robert Nicholas (ag 1912-13 1915-) Stu 171 N View St Aurora Ill
Wilgus Carl B (sp ag 1903-4) Ag R2 Fletcher O (Conover O)
Wilhelm Augustus (arch 1887-8 '89-90) Upholster 2301 Gilbert Av Cincinnati
Wilhite George Merril (la 1915-16) Greenfield Ill
Wilhite Ida B (su 1913 Also Pur U) Teach H Sch 1172 DeWolf St Vincennes Ind
Wilhoit Cornelius Zink (sp ag 1911-12) Ag R1 Westfield Ill
Wilhoit Pope (acad 1882-3) Bkpr Kansas Ill
Wilhoit Rufus Arlie (su 1906 Also Ill St Nor U) Teach Martinsville Ill
Wilke F Herman (acad 1910-11) Merc Beecher Ill
?Wilkerson Anna Agnes (su 1906 Also Ill St Nor U) Princeton Ill
Wilkins Albert F (e eng 1914-15 Also Tarkio Coll) Stu Monmouth Coll Cartter Ill
Wilkins Andrew Clifford (la 1904-5 Also Geo Wash U) c/o Inter- St Com Comm Washington (712 W Hill St Champaign Ill)
Wilkins Charles Milton (la 1914-15) R3 Griggsville Ill
Wilkins Ernest Jesse (la 1914- Also Lincoln Inst) Stu Box 27 Farmington Mo
Wilkins Frank John (su 1899 Also Valparaiso U & U Mich) Law Pekin Ill
Wilkins Harvey A (arch 1877-80) Ins 912 S Fifth St Champaign Ill
Wilkins John Floyd (ag 1907-8 Also Pur U) Ag 1918 Bayer Av Ft Wayne Ind
†*Wilkins* Leroy Mackentire (acad 1896-7) Pembina ND
?Wilkins Marion Isabel (la 1899-1902) Urbana Ill
WILKINS Raymond Harvey (ag 1907-14 BS) Chge Poultry Exp Wk & Teach St U Ky 239 S Limestone St Lexington Ky
Wilkins Stanley Charles (ag 1912-) Stu 524 N Leamington Av Chicago
Wilkinson Arthur Lewis (acad 1889-91 sc 1891-2) Lumber Bement Ill
Wilkinson Mrs Arthur (see Scott Etta E)
Wilkinson Charles Edward (acad 1887-9 sc 1889-91 MD (Pa) '95) Med 1611 N Vermilion St Danville Ill
Wilkinson Mrs C E (see Dale Elizabeth)
Wilkinson Daniel L (acad 1882-3 Al-

so Rush Med Coll) State Mgr Hemlock Remedy Co NH Paris Ill

WILKINSON Elon Gilbert (la com 1912-15 AB Also U Mich) 324 N State St Geneseo Ill

WILKINSON George El Dorado (acad 1884-6 sc 1886-90 BS BS(Kan St Nor) '91 MS(Cor) '92 MD(Wash) '96 MD(Leipsig) '98) Med 1020 Washington St Alton Ill

Wilkinson Helen (lib 1912-13 AB (Cin) '09) Libr 1055 Richwood Av Cincinnati

WILKINSON Jackson Heath (c eng 1913-15 BS g eng 1915- Also Millikin U) Stu Bethany Ill

WILKINSON Laurance Egar (arch eng 1902-6 BS '08-9 '12) Arch YMCA Bldg South Bend Ind (5725 Harper Av Chicago)

Wilkinson Luella Jane (Mrs C O Kile) (acad 1891-2 sc 1892-3) Home Ivesdale Ill

Wilkinson Mary E (Mrs W L Williams) (acad 1884-5) Home 115 Valentine Pl Ithaca NY (Argenta Ill)

WILKINSON Mary Stanclyffe (la 1903-7 AB) Libr 926 Academy St St Louis (Manistee Mich)

WILKINSON Nathan (e eng 1898-1902 BS) E Eng 301 37th St Milwaukee

Wilkinson Mrs Nathan (see Stookey Helen F)

WILKINSON Stanley E (la 1904-8 AB) Sec Kankakee Ice & Feed & Fuel Co 224 S Greenwood Av Kankakee Ill

†Wilkinson Walter Laughlin (m eng 1910-11) 1108 N Jefferson St Peoria Ill

Wilkinson Mrs W W (see Heath Maida)

Wilkinson Wardell (la com 1914-15 com 1915-) Stu 5127 University Av Chicago

Will William George (c eng 1913-15 Also Knox Coll) Ag Fairview Ill

?*Willard* Adele J (acad 1882-3) Plainfield Ill

WILLARD Arthur Cutts (BS(Mass Tech) '04 Teach Sch Mech Arts San Francisco Do Geo Wash U) Asst Prof Heat & Vent U Ill 1913- 1106 W California St Urbana Ill (2204 Decatur Pl NW Washington)

WILLARD Charles Julius (ag 1908-10 BS BS(Kan Ag) '08) Ag R2 Williamsburg Va

Willard Dora Alta (la 1915-) Stu R11(61) Urbana Ill

**Willard* George Edward (acad 1892-3) d Dec 16 1910 Roseville Ill

Willard Harry Dray (su 1901) Supt Schs Fairfield Ill

Willard Hazel Gertrude (la 1911-13 Also Ill St Nor U) Teach R11 Urbana Ill

Willard Mrs John F (see Baker Ellen M)

Willard Lucy Ella (su 1913) Anna Ill

WILLARD Maude Harriett (Mrs Frank Church) (sc 1905- '12-13 AB Also NW U) Home Lebanon Ill (521 N State St Belvidere Ill)

?Willard Reuel (acad 1882-3 eng 1883-6) Wilmington Ill

†Willard William Franklin (su 1902) Topeka Ill

Willbanks Frank (com 1882-3) Mt Vernon Ill

Willcockson John Robert (su 1915 Also U Neb) Teach Fillmore Ill

Willcox Herbert Arthur (arch 1912-14 Also Carleton Coll) Draft 909 W Illinois St Urbana Ill

WILLCOX Lucy Bertha Ely (Mrs J D Wallace) (lib 1898-1900 BLS Also Welles Coll Loan Desk Asst Lib U Ill 1900-1) Home 1629 Washington Blvd Chicago

WILLCOX Maurice Meacham (acad 1894-5 c eng 1895-9 BS) Valuation Dept CStPM&O RR 3250 Pleasant Av Minneapolis (Elmore Ill)

WILLE Laura May (h sc 1911-15 AB) Teach R5 Enid Okla

WILLERTON Fay (la 1910-13 AB Also Oxford Coll) Teach Farmer City Ill

Willerton Taylor Pearce (e eng 1905-10) Elec Insp 849 E 66th St 2nd Flat Chicago (Farmer City Ill)

Willett William Marble (m eng 1893-6) E Eng W United Gas & Elec Co 341 Spruce St Aurora Ill

Willey Fred (acad 1907-9) C Eng Fayetteville Tenn

Willey Gilbert Stewart (ag 1914-) Stu Warren Minn

*William Abbie E (gen 1874-5) d

Williams Mrs (see Irwin Ernestine P)

Williams Mrs (see Lucas Anna B)

Williams Mrs A D (see Randolph Mildred M)

?Williams Alfred H (ag 1878-81) Moline Ill

WILLIAMS Alfred LeRoy (ag 1910-13 BS BA(Queen's) '14) Stu Osgood Hall Law Sch 652 Markham St Toronto Ont Can (Ft Pitt Sask Can)

?Williams Alpheus Americus (sp eng 1904-5 Also Valparaiso Nor) Aledo Ill (Banner Ill)

Williams Andrew Price (sp ag 1902-5) Stock Adler Mont

WILLIAMS Anna Waller (la 1902-7 AB

h sc 1909-12 AM Asst Dom Sc Kan St Ag Coll 1912-14) Instr H Sc U Ill 1914- 901 S Busey Av Urbana Ill

WILLIAMS Arthur Edwards (sc 1908-10 BS g cer eng 1915 Also U Ohio) Instr Cer Eng U Ill 1913- 611 W Indiana Av Urbana Ill (331 Harmon Av Danville Ill)

Williams Mrs A E (see Miller Laura M)

Williams Beulah Naomi (la 1914-) Stu Hume Ill

†*Williams* Blanche Sarah (acad 1908-10) Auburn Ill

Williams Mrs C C (see Black Grace J)

Williams Ceil Edwin (e eng 1905-9) E Eng 804 N Ninth St Keokuk Ia

WILLIAMS Charles Allyn (AB(Ia) '99 AM(do) '01 PhD(Heidelberg) '09 Also Cor U 1902-3 Instr Ger U Minn 1905-8) Instr Ger U Ill 1909- 907 W Oregon St Urbana Ill

?Williams Charles Ami (sp 1869-71) Peoria Ill

Williams Charles Elmer (la com 1905-7) Mfg DeKalb Ill

Williams Charles Everett (sp c eng 1907-9 Also Vincennes U) Welding Bus Connersville Ind

Williams Charles Horton (la 1882-3) Merc Streator Ill

Williams Charles Leonard (la 1913-14) Ag R1 Oakland Ill

Williams Charles Nicholas (arch eng 1912-14) Arch 304 Linn St Peoria Ill

Williams Chester Albert (arch eng 1913-) Stu 203 19th Av Sterling Ill

Williams Clara Genevra (Mrs S T Jordan) (h sc 1905-6 Also Bradley Poly & U Chgo) Acct & Partner S T Jordan Co Gibbs Id

†*Williams* Clarence E (acad 1905-6) 2148 Oliver Bldg Pittsburg

?Williams Clarence Foreman (l 1909-10) Pittsfield Ill (10415 Colonial Av Cleveland)

WILLIAMS Clarence Foss (la com 1906-10 AB) Assoc Edit Iron Trade Review 2149 Oliver Bldg Pittsburg (7904 Hamilton Av)

WILLIAMS Clement Clarence (c eng 1903-7 BS Also S Ill St Nor) Prof RR Eng U Kan 820 Missouri St Lawrence Kan

†*Williams* David Dayton (acad 1899-1900 Also S Ill St Nor) Herrin Ill

Williams David Willard (g an husb 1915- BS(Ohio) '15) Stu Venedocia O

WILLIAMS Djalma Downey (c eng 1902-7 BS) c/o Chgo Bridge & Iron Wks 10563 Prospect Av Chicago

WILLIAMS Earl Clinton (acad 1908-10 e eng 1910-14 BS) Gardner Ill

Williams Edwin Gex Whitesell (m eng 1911-12 Also U Mo) Bnk La Plata Mo

Williams Effie Alma (su 1909) Teach Vermilion Grove Ill

?*Williams* Ella (acad 1879-80) Monticello Ill

?Williams Elmer B (acad 1877-8 ag 1878-9) Ridge Farm Ill

WILLIAMS Elmer Howard (g phys 1908-10 PhD AB(Wis) '05 AM(do) '06 Asst Physics U Wis 1905-7) Assoc Physics U Ill 1907- 804 W Michigan Av Urbana Ill

WILLIAMS Elrick (acad 1897-8 la 1898-1902 AB g 1902-3 AM Asst Chem U Ill 1903-5 Also su 1902 Instr do 1905-6 Ed Mission China 1906-12) Teach 1627 Meta St Ventura Cal

Williams Mrs Elrick (see Somers Florence B)

Williams Eugene Charles (com 1915-) Stu 606 W Fourth St Sterling Ill

WILLIAMS Everett (sc 1908-10 AB Also Earlham Coll) Teach R8 Mt Vernon Ill

Williams Fenton Hamilton (la 1913 Feb 1915) Watseka Ill

Williams Florence Marie (Mrs N C Rogers) (la 1904-5 Also U Chgo & Natl Pk Sem) Home 916 Garfield Blvd Rockford Ill

Williams Floyd Earl (m eng 1913-) Stu 1107 Harlem Blvd Rockford Ill

Williams Frank Abur (sp m eng 1904-6) Mach Design 139 Allendale Av Detroit

?Williams Frank H (m eng 1877-80) 1522 15th St Rock Island Ill (Moline Ill)

*Williams Frank Lunsford (la 1912-13) d Sept 15 1913 St Louis (3973 W Bell St)

Williams Fred Ray (ag 1913-15 Also Pur U) Orchard Cloverdale Ind

Williams Frederick A (ag 1875-6) Ins & R Est 307 Bk Bldg Trinidad Colo

Williams Gardner Rogers (sp 1900-1) Ag Magnolia Ill (23 W 19th St Chicago Heights Ill)

Williams Genevieve (Mrs Otis Kircher) (sc 1912-14) Home Ruston La (Sidell Ill)

Williams George Alfred (sc 1914-16) Stu Bradley Poly 714 Third Av Peoria Ill

WILLIAMS George Annis (e eng 1903-7 BS) Contr Hoff & Williams Box 123 Topeka Kan
Williams George Aurelius (la com 1872-7) Ag & Law Quincy Ill
WILLIAMS George Bassett (arch 1895-9 BS) Mgr Selden Brick Constr Co 5646 Kingsbury Blvd St Louis
Williams Mrs G B (see Wright Lora)
Williams Glenn Burgess (c eng 1906-7) Ag Grayville Ill
WILLIAMS Glenn Richard (c eng 1906-10 BS Also Lewis Inst 1904-6) C Eng 23 19th St Chicago Heights Ill
Williams Grace Alice (Mrs Fred Gibbs) (la 1905-9) Home 722 S 21st St Lincoln Neb (Galva Ill)
Williams Grace Ethel (la 1915- Also NW U) Stu 703 S Third St Watseka Ill
Williams Guy Carleton (sc 1910-11 BS (Cornell Coll) '09) Prin H Sch Red Oak Ia (318 W Tenth St Mason City Ia)
WILLIAMS Guy Yandall (g chem 1911-13 PhD AB(Okla) '06 AM(do) '10 MS(Chgo) '11) Prof Phys Chem U Okla 426 College Av Norman Okla
Williams Harry Chadbourne (sc 1912-13 Also NW Dent Sch) Dent Augusta Wis
Williams Harry Clyde (acad 1898-9) c/o Springfield Auto Sales Co 604 S Seventh St Springfield Ill
Williams Harry Wallace (m eng 1906-7) Plumber Farmer City Ill
Williams Helen Jackson (la 1913-15) At home 205 N Vermilion St Streator Ill
Williams Henry Samuel (l 1907-8) Bnk Watseka Ill (Onarga Ill)
WILLIAMS Herbert Baldwin (min eng 1883-7 BS Also Mich Sch Mines) Chem Eng Willard Hotel Portland Ore (c/o Charles H Williams Streator Ill)
Williams Howard Carr (sp arch 1903-5 Also Earlham Coll) Clk Piano Co 1210 Main St Richmond Ind
WILLIAMS Howard Chandler (la 1904-8 AB) Mgr 729 Garfield Bldg Cleveland
Williams Howard Ivan (e eng 1912-13) Clk 1422 School St Rockford Ill (466 Hinkley Av)
Williams Howard Thomas (arch eng 1913-14) R Est & Broker Williams & Nelson 230 S La Salle St Chicago (52 N Second St Highland Park Ill)
Williams Ira Alonzo (m eng 1910-11) Gov 2941 Laclede Av St Louis
Williams Irene (ag h sc 1914-) Stu Ravanna Mo
†*Williams* James A (acad 1881-2) Putnam Ill
*Williams James Alexander (sp 1868-71) d March 9 1916 Urbana Ill
?Williams Jay (sp 1902-3) Farmer City Ill
Williams John Everett (l 1903-6) Law Sallisaw Okla
Williams John Milton (la 1914- Also N Ill St Nor) Stu 1125 N Galena Av Dixon Ill
Williams Judson (su 1910) Prin Schs S Wilmington Ill (Vermilion Grove Ill)
**Williams* Launcelot Waldo (acad 1909-10) d 1912 Mattoon Ill
Williams Lawrence Harmon (c eng 1906-9) Gov Topog Eng 876 Larkin Av Elgin Ill
Williams Leo A (hort 1912-13) Merc 122 E Perry St Duquoin Ill
Williams Leslie Albert (ag 1914-) Stu 109 E Green St Champaign Ill
?Williams Lewis H (sp 1895-6) Chicago
Williams Lewis W (su 1914 Also Hiram Coll) Prin H Sch Marshall Ill (Newton Falls O)
?Williams Lillie Mae (su 1909 Also Cook Co Nor) Crown Point Ind
WILLIAMS Lloyd Garrison (l 1908-12 LL B) Law 16 Chicago St Elgin Ill (627 Douglas Av)
WILLIAMS Louis Edward (ag 1869-73 MS '94 BL(Keokuk Law) '84) Law R Est & L 24 N Fifth St Estes Bldg Keokuk Ia
WILLIAMS Lucy Parke (lib 1904-7 BLS BS(Ill Wes) '06) Asst Libr Wither's Pub Lib 501½ E Jefferson St Bloomington Ill
WILLIAMS Lula Hazel (la 1909-13 AB) Teach Sidell Ill
?Williams Marcus Lafayette (sp 1895-7) Urbana Ill
Williams Margaret Stuart (lib 1913-AB(Tex) '12) Catg Asst Lib U Ill 1914- 1106 W California St Urbana Ill (Hamilton Tex)
Williams Marie Effie (su 1915 Also S Ill St Nor) Libr 708 N Garfield Marion Ill
Williams Mary Catherine (la 1914-15) Woodland Ill
WILLIAMS Mary Edith (acad 1899-1900 la 1900-4 AB g 1904-7 AM mus 1911-12 Instr Phys Tr Wom U Ill 1907-13) Stu Ill Med Coll 524 Sheridan Sq Chicago (Newman Ill)
Williams Mary Floyd (lib 1897-8) Stu

U Cal Oakland Cal
?Williams Myron Burke (sp ag 1900-1) Evanston Ill
Williams Mrs M B (see Robinson Nellie M)
Williams Nellie (la 1913-14) Clk 5732 Oakley Av Chicago
Williams Oswald Howell (arch eng 1914-15 Feb 1916-) Stu 2211 State St Granite City Ill
WILLIAMS Parker Merrill (e eng 1891-5 BS) Elevator Eng 600 W Jackson Blvd Chicago
†*Williams* Paul Thorp (acad 1900-1) c/o Nathan Bond Hoopeston Ill
Williams Pauline Licetna (Mrs O McKendree Jones) (la 1905-6) Home 409 N Second St North Yakima Wash
Williams Pearle Edna (su 1911 Also S Ill St Nor) Teach Hillsboro Ill
WILLIAMS Ralph Joseph (arch 1897-1901 BS AB(Knox) '97) Specification Writer US War Dept The Champlain Washington (1424 K St NW)
WILLIAMS Richard Hermon (g 1906-7 MS 1910-12 PhD BSA(Toronto) '05) Teach Tucson Ariz
Williams Richard Kimball (ag 1915- Also U Wis) Stu 1710 Maller Bldg Chicago
WILLIAMS Robert (la 1895-6 AB Also Carthage Coll 1890-5 MD(Rush) '00) Med 3436 Chicago Av Minneapolis
Williams Robert Leslie (la 1907-9 LL B(Mich) '12) Law 722 Amer Bk Bldg Los Angeles
Williams Robert Tatman (la 1914-15) Stu LeStan U 1250 Main St Quincy Ill
WILLIAMS Robert Young (AB(Prin) '01 EM(Col) '04 Dir Mines & Mech Inst U Ill 1914-15) Safety Eng 37 Lackawanna Av Scranton Pa (808 Madison Av)
†Williams Roger Crawford (chem eng 1905-9) 5737 Talcott Av Chicago (Grand Ridge Ill)
?Williams Roy (acad 1900-1 sp mus 1901-4) Monticello Ill
Williams Roy Arlyn (su 1914 AB(DePauw) '12) Prin H Sch Bismarck Ill
WILLIAMS Roy Campbell (c eng 1909-13 BS) City Rodman 5735 Talcott Av Norwood Pk Chicago
Williams Russell John (e eng 1909-10) 6167 McClellan Av Chicago
Williams Scott (acad 1889-90 m eng 1890-3 Also Cor U) Adv Mgr Sterling Daily Gazette 810 W Fourth St Sterling Ill
WILLIAMS Seymour (acad 1896-7 la 1897-1901 AB) Mintr Shelton Wash
Williams Mrs Seymour (see Bennett Jennie M)
Williams Simon Horace (acad 1897-9 la 1899-1901) Supt Schs Colebrook NH
?*Williams* Stacy F (acad 1901-2) Champaign Ill
WILLIAMS Susan Kathryn (g la 1914-15 AM AB(Carth) '14) Teach Ft Stockton Tex
WILLIAMS Thomas Thatcher (la 1871-6 BL '95) Powell Wyo
Williams Thomas Thompson (e eng 1903-5) Foreman Portland Mine Victor Colo (Murphysboro Ill)
Williams Walter Emmett (la 1915) Hattieville Ark
Williams Walter H (la chem eng 1914-) Stu Glen View Ritchie Ill
WILLIAMS Walter Long (ag 1875-8 Cert '79 Also Montreal Vet Coll) Prof Vet Sur & Obstet NY St Vet Coll Ithaca NY
WILLIAMS Walter Winslow (l 1900-3 LL B) Law Benton Ill
Williams Warren (acad 1887-9) Oil Dealer & Ag Lordsburg Cal
WILLIAMS Warren Stephens (sc 1904-9 BS) Cer Chem Omer Encaustic Tiling Co Zanesville O (703 Fountain Square) (509 22nd St Rock Island Ill)
Williams Wilbur Lee (ag 1910-12) Ag Thomson Ill
†Williams William Asa (ag 1910-11) Enfield Ill
WILLIAMS William Henry (BS(Wis) '96 Prof E Eng Mont St Coll 1896-1902 Prof E Eng U Ill 1902-5) Sales Mgr Hart-Parr Co 1905- 228 Washington Av N Minneapolis
Williams William Howard (ag 1915-16) Ag Magnolia Ill
WILLIAMS Winifred Sue (Mrs L E Curfman) (la 1897-1901 AB) 310 W Rose St Pittsburg Kan
WILLIAMSON Albert St John (acad 1893-4 m eng 1894-8 BS sp m eng 1900-2 ME Instr RR C Eng U Ill 1908-11) M Eng 2131 Park Blvd Oakland Cal
†Williamson Mrs A St John (sp mus 1908-9) 2131 Park Blvd Oakland Cal
WILLIAMSON Belle (la 1908-13 AB) Teach Bartlett Tex (Palacios Tex)
?Williamson Mrs Bertha Laemle (sp mus 1909-11 Also Ind St Nor) 507 W White St Champaign Ill
?Williamson Byron (su 1904) 904 W Illinois St Urbana Ill
Williamson Charles Gurley (su 1907 Also Pur U) Draft Detroit Mich
Williamson Earl Buell (l 1908-10 Al-

so Chgo Kent Coll Law) Law 863 E Chestnut St Canton Ill

Williamson Earl Wilbre (acad 1906-7 sc 1909-11) Teach Sc Tuscola Ill

Williamson Mrs Edna Goldman (su 1915 Also NW U) Libr 39 E Pembroke St Tuscola Ill

†Williamson Eugene Lamar (e eng 1909-12) 810 Third Av New Brighton Pa

WILLIAMSON Florence (Mrs H Best) (la 1904-8 AB) Teach 1126 W Erie Av Lorain O

*WILLIAMSON Frank Robert (c eng 1887-92 BS) d July 11 1915 Chicago

*Williamson George Warren (acad 1894-5 sp 1897-8) d Blandinsville Ill

?*Williamson* John Arthur (acad 1891-2) Nashville Tenn

?Williamson John Caswell (la 1912-13) 103 E Green St Champaign Ill (Sullivan Ill)

Williamson Josephine Huldah (Mrs E E Piper) (acad 1896-9 sp mus 1899-1900) Home 6842 Harper Av Chicago

WILLIAMSON Mary Hess (Mrs P Elder) la 1883-7 BL) Home Palacios Tex

WILLIAMSON Maude (la 1903-9 AB) Instr Ga Nor & Indus Coll Milledgeville Ga (Palacios Tex)

Williamson Myra Marie (la 1911-14) Tuscola Ill

Williamson Pearl (la 1906-7) Teach 304 22nd St Portland Ore

WILLIAMSON Warren (g entom 1909-11 AM Also Ind St Nor AB (Knox) '97) Res Asst Entom Ag Exp Sta U Minn 2228 Carter Av St Paul Minn

Williford Bessie (la 1904-5 Grad Moody Bible Inst) Missionary 830 N La Salle St Chicago (Nokomis Ill)

WILLIFORD Edward Allan (e eng 1911-15 BS) Electr Wagner Elec Co 5882 Julian Av St Louis (c/o Drovers Nat Bk E St Louis Ill)

Williford Louis Albert (la 1912-14) Stu Wash St L U 96 St Clair Av E St Louis Ill (Nokomis Ill)

†Williford Pearle (sp mus 1911-12 Also Eureka Coll) Teach Voice 26 Rose Bldg Harrisburg Ill

Willis Benjamin Chestnut (e eng 1907-9) Asst Cash 1st Nat Bk Toledo Ill

WILLIS Clifford (sc 1899-1900 BS g 1904-6 MS Instr Soil Physics & Exp Sta U Ill 1903-8 Prof Agron & Supt Substa ND Ag Coll 1908-10) Teach & Mgr Orange Judd NW Farmstead 1910- 615 E 19th St Minneapolis

Willis Edith Charlotte (Mrs R M Kauffmann) (la 1900-1 Also Smith Coll) Home Washington

Willis Gilbert Anson (la 1910-12) Teach Momence Ill

Willis Harry Thomas (la 1897-8 BS (Prin) '01 EM (Col) '04) Merc 103 N Prospect Av Champaign Ill

Willis Mary Beasley (la 1885-8) At home 103 N Prospect Av Champaign Ill

Willis Mrs R C Jr (see Hurt Luallie B)

Willis Reba (su 1914 Also Ward Sem) Teach H Sch Carmi Ill (457 Ninth St Colton Cal)

Willis Roy Barnes (ag 1908-13) Ag Mt Carmel Ill

Willis Wilber Fred (la 1896-7 Also U Mich) Photog 3110 N Sawyer Av Chicago

Willits Ward Maurice (la 1912-13 com 1915-) Stu 15516 Turlington Av Harvey Ill

Willmarth Clarence Alfred (arch eng 1913-16) 95 Luckie St Atlanta Ga

Willmarth Claude (sp 1897-8) Painter Vermont Ill

Willmore Cyrus Elric Crane (l 1907-12) R Est 216 Merchants-Laclede Bldg St Louis (Union Grove Wis)

Willoughby June Washburne (la h sc 1915-) Stu Kewanna Ind

Willoughby Thomas Fletcher (sp ag 1907-8 Also U Wis) Adv 1520 165 Broadway New York

?Wills Carl Steward (m eng 1902-3) 94 Loomis St Chicago

WILLS Etta Catherine (Mrs J W Schenker) (la 1881-5 Cert) Home Vandalia Ill

WILLIS Frank (chem eng 1906-10 BS Also Ill St Nor U) Chem Emporia Gas Co 522 Exchange St Emporia Kan

?Wills Frank Parsons (la 1880-1 Decatur Ill

Wills George Arthur (e eng 1892-6) Pub Appraiser Coats & Burchard Co 29 LaSalle St Chicago

WILLS Jerome Gideon (la 1880-4 BL) Merc Vandalia Ill

Wills Mary Etta (la 1910-12 '14-15) Teach H Sch R5 Watseka Ill

Wills Neva Rose (Mrs H T Barber) (ag 1913-14) Ag Pittsfield Ill

Wills Oscar T (m eng 1893-6) Ag & Mfg Mendota Ill

Willsey James Gallett (ag 1911-12) Ag Pittsfield Ill

Willsey William R (acad 1877-8) Ag Pittsfield Ill

WILLSON Frank Gardner (g e eng 1909-13 MS BS (Wis) '03 Instr E Eng U Ill 1905-13) Head Dept Ap Elec

Wentworth Inst Boston 1913- 26 Park Place Newtonville Mass (1008 W Green St Urbana Ill)
Willson Glen Irwin (e eng 1910-13) Mgr Guernsey Wyo
Willson Harold Edwin (min eng 1914- Also Baltimore City Coll) Stu c/o O F McVoy Glen Jean W Va
Willson Hiram Everett (m eng 1897-1900 Also S Ill St Nor & Cor U 1902-3) Min Eng Herrin Ill
?Willson Howard T (su 1894) Urbana Ill
Willson Jennie Fae (la 1913-15 Also Ill Wes U) Stu S Ill St Nor Carbondale Ill (Stonington Ill)
*WILLSON Morris (acad 1899-1902 sc 1902-4 BS g 1904-5 MS) d 1906 Princeton Ill
WILM Emil Carl (AB(SW) '02 AM (Vanderbilt) '03 PhD(Cor) '05 Instr Ger U Ill 1905-6 Prof Philos Washburn Coll 1906-11 Asst Philos Harv U & Rad Coll 1911-12 Prof Philos & Ed Wells Coll 1912-14) Lect Philos Bryn Mawr Coll 1914- Bryn Mawr Pa
Wilmanns August C (sp arch 1888-9) Arch 35 S Dearborn St Chicago (2506 Orchard St Chicago)
WILMARTH George Henry (e eng 1895-9 BS Also U Wis) Mgr Sapulpa Elec Co Sapulpa Okla
Wilmes Frederick Henry (acad 1891-2) Mach & Auto 2084 Maine St Quincy Ill
†Wilmeth Lura (sp a&d 1906-7 Also Art Inst Chgo) Oakwood Ill
Wilmington Arthur Guy (su 1904 &'05 Also NW St Nor) Ag Circle Mont (Nunda SD)
?*Wilmot* Arthur Xenophon (acad 1893-5 Also Hedding Coll) La Prairie Center Ill
Wilmot Frank L (sc 1880-4) Highlands Cal
Wilson Addie Florence (Mrs A F Hunsaker) (sp h sc 1908-10) Home Grand Forks ND
Wilson Albert Edward (su 1912 Also N Ill St Nor) Teach Wasco Ill
WILSON Albert Harris (g math 1904-6 BS(Vanderbilt) '92 MS(do) '93 PhD (Chgo) '11 Also U Göttingen 1899-1900 & Bonn 1903-4 Instr Math Prin U 1895-1903 Instr Math U Ill 1904-5 Assoc Prof Math Ala Poly 1905-10) Prof Math Haverford Coll 1910- Haverford Pa
*WILSON Albert Sherwood (AB (Toronto) '00 BD(Chgo) '02 Dept Lib Chge Haskell Libs U Chgo 1904-6 Libr & Prof Bibliog Colo St Nor 1906-7 Acct Dir Lib Sch U Ill 1907-9 Asst Dir & Asst Prof Lib Econ do 1909-12) Libr Wash St Coll 1912-15) d May 2 1915 Merriton Ontario Can
Wilson Alfred David (ag 1912-) Stu McNabb Ill
Wilson Allen Center (c eng 1914- Also Lewis Inst) Stu 225 Cossitt Blvd La Grange Ill
Wilson Amanda Esther (la 1910-11 Also U Chgo & Teach Coll) Dean Women Highland Pk Coll Des Moines Ia (1076 W Eldorado St Decatur Ill
Wilson Ambler F (sc 1886-7) Drug Neoga Ill
Wilson Arthur G (ag 1910-11) Ag McNabb Ill
Wilson Arthur John (acad 1900-1) Knoxville Ill
Wilson Ashbel Ray (acad 1908-10 m eng 1910-12 '14-) Stu Hutsonville Ill
?WILSON Benjamin J (c eng 1908-12 BS Also Lewis Inst) C Eng Ill St Highway Comm Springfield Ill (4148 Calumet Av Chicago)
WILSON Bernice Celia (h sc 1910-14 AB Also U Cal) Dir H Sch Lunch Room 305 N Third St Rockford Ill (R9 (234) Los Angeles)
WILSON Besse Everett (lib 1905-7 BLS Also Lewis Inst) Asst Libr John Crerar Lib Chicago (5678 New Hampshire Av Norwood Park)
WILSON Charles Gorham (la 1901-4 AB Also U Chgo) Supt Schs De Pue Ill (Wyanet Ill)
?Wilson Charles Milo (m eng 1872-7) Peoria Ill (Mackinaw Ill)
WILSON Charles Richard (g math 1911-12 AM AB(Ill Coll) '11) Teach 3153 E Fifth St Michigan City Ind (Virginia Ill)
†Wilson Charles Wesley (sp ag 1890-1) Champaign Ill
Wilson Clarence Leon (la 1914- Also S Ill St Nor) Stu 310 E Jackson St Carbondale Ill
Wilson Clay Ralph (sc 1910-11) Ranch Chester Mont
WILSON David Wright (g chem 1910-12 MS BS(Grinnell) '10 PhD(Yale) '14 Asst Chem U Ill 1910-13) Asst Physiol Chem JHopk U 1914- Baltimore (Knoxville Ia)
Wilson Donald Eugene (la 1914-15) Rossville Ill
Wilson Edward Michael (m eng 1911-12 Also Marquette U & Yale U) M Eng A P 274 Mexico City Mex
WILSON Edwin Leonard (la 1902-4 law 1906-8 AB 1908-10 LL B) Law 700 Fourth Av Joliet Ill
Wilson Ewing (su 1915 Also Millikin

U) Teach H Sch & Dir Athl Tuscola Ill (1182 W Wood St Decatur Ill)
Wilson Mrs F L (see Ludlow Anne)
?Wilson Frank DeWitt (acad 1894-5 sc 1895-6) 506 E Green St Champaign Ill (Kewanee Ill)
WILSON Frank Harland (e eng 1908-12 BS) E Eng 61 Seventh St N Newark NJ (1211 Vine Av Champaign Ill)
WILSON Frederick Alexander (l 1906-9 LL B) Law 312-15 Katz Bldg San Bernardino Cal
WILSON Frederick Henry (e eng 1894-8 BS) M Eng B F Avery & Sons Louisville Ky (127 E Ormsby Av)
WILSON Frederick Weston (g an husb 1912-13 MS BS(Kan Ag) '05) Prof An Husb U Nevada 826 N Center St Reno Nev
Wilson Mrs G W (see Boggs Elma)
Wilson George Harold (su 1904) Stu U Cal R9 Los Angeles (602 W High St Urbana Ill)
WILSON George Shirley (sc 1901-3 AB) Teach H Sch 4207 Eleventh Av NE Seattle
Wilson Grace (Mrs E M Brewer) (acad 1893-4) Home Rantoul Ill
Wilson Grover C (la 1907-9) Med New Grand Hotel Salt Lake City
Wilson Grover C (e eng 1913-) Stu Walnut Ill
Wilson Guy Mitchell (sp la 1897-8 AB (Ind) '00 AM(Col) '08) Prof Ag Ed Ia St Coll Ames Ia
Wilson Harlan Raphael (acad 1900-1) Gar Knoxville Ill (San Jacinto Cal)
Wilson Harley Frost (g entom 1907-8 BS(Colo Ag) '07 MS(Ore Ag) '13) Entomol Ore Ag Col & Exp Sta) Prof Entom U Wis Madison Wis
Wilson Mrs H F (see McClain Clara L)
Wilson Harry (acad 1895-6) Ag Sunfield Mich
Wilson Harry Ward (acad 1908-9) Eng & Supt Robson-Pritchard Bldg Huntington W Va
Wilson Helen May (la 1912- Also U Chgo) Stu 7226 Euclid Av Chicago
WILSON Horace Smith (e eng 1907-12 AB g 1912-13) Orchestra Leader 1st Nat Bk Bldg Champaign Ill (407 E Daniel St Champaign Ill)
Wilson Howard Wesley (sp ag 1911-12) Stu Chgo Vet Coll R2 Gilman Ill
WILSON Hugh Edward (la 1903-6 law 1906-9 LL B) Law 542 Woolner Bldg Peoria Ill (315 Seventh Av Peoria Ill)
Wilson Mrs Ina (acad 1897-8) Home 400 Ash Av Ames Ia
Wilson Isaac Edgar (su 1908 Also Ill St Nor U & U Wis) Ag & Teach Rocky Ford Colo
Wilson Isabella Chilton (la h sc 1913- Also Marshall Coll) Stu Arbuckle W Va
?Wilson Iva Pearle (sp mus 1901-4) 603 E Daniel St Champaign Ill
WILSON James Aiken (ry m eng 1911-14 BS Also Pur U 1910-11) Eng Transportation Dept CCC & STL RR 112 Pleasant Av Indianapolis (Herrin Ill)
?*Wilson* James F (acad 1886-7) Mt Palatine Ill
WILSON James M (la 1876-8 Cert) Ret Second Nat Bk Bldg Washington
Wilson Jennie Ethel (sp mus 1903-4) Kinderg Teach Nazarene U Pasadena Cal
Wilson Jesse Henry (ag 1909-10) Ag R1 Grant Park Ill
?*Wilson* John (acad 1887-8) Clovis Cal
Wilson Mrs John (see Kelley A M)
Wilson John Arthur (sp ag 1902-3) Dairy Farm R3 Ava Ill
WILSON John Dean (la 1904-7 AB Also Pur U) 430 Littleton St W Lafayette Ind
WILSON John Guy (l 1900-4 AB g 1906-07 LL B Chf Clk Pres Ofc 1905) Law 333 Pettock Blk Portland Ore
?WILSON John Harrison (g latin 1908-9 AM AB(Knox) '08) Roseville Ill
†*Wilson* John Lancaster acad & sp ag 1909-11) 808 S Fourth St Springfield Ill
?Wilson John Thomas (sp la 1900-1) Champaign Ill
?WILSON Joseph Henderson (Instr Foundry U Ill 1895-6) Lansing Mich
Wilson Joseph Howell Jr (chem eng 1911-12) Merc Park Ridge Ill
WILSON Joseph Wade (arch 1899-1903 BS g 1903-4 M Arch) Arch 727 Henry Bldg Seattle
Wilson Mrs J W (see Forbes Marjorie D)
Wilson Julius Murray (m eng 1869-70 MD(Ohio Med) '73 MD(Mo Med) '92 Med Marissa Ill
Wilson Kenneth Leon (su 1914) Teach Atwood Ill
WILSON Lelia Sara (la 1904-8 AB Also Ill St Nor U) Sec YWCA 341 54th St Ann Arbor Mich
Wilson Leo (la 1913-15) Trav Internat Shoe Co 805 S Second St Champaign Ill
WILSON Leroy A (BS(Cor) '09 MME (do) '14 Instr Eng Res Cor U) Asst M Eng Eng Exp Sta U Ill 1914-

1017 W Illinois St Urbana Ill (111 E Fall St Ithaca NY)
*WILSON Leroy C (ag 1900-4 BS g 1904-5 MS) d June 19 1906 Princeton Ill
WILSON Lester Roy (acad 1902-4 la 1904-7 AB) Ins Gibson City Ill
Wilson Mrs L R (see Cameron Sarah H)
WILSON Levi Thomas (AB(Wash & Lee) '09 AM(do) '10 AM(Cal) '13 PhD(Harv) '15 Also U Va 1910-11) Instr Math U Ill 1915- 704 W Green St Urbana Ill (Jonesboro Ark)
WILSON Lola Elsie (g latin 1914-15 AM AB(Hanover) '12) Neoga Ill
Wilson Louis Andrew (c eng 1913-14) Instrumentman Dept Eng 628a N Eighth St E St Louis Ill
Wilson Louis Dale (sp ag 1905-8) Ag & Dairy 1112 N Champaign St Champaign Ill
?Wilson Love Frances (sp mus 1898-9) Guthrie Ill
WILSON Lucy Gray (Mrs A W Errett Jr) (lib 1907-10 BLS) Home 524 S Chestnut St Kewanee Ill
†Wilson Luther M (sp ag 1877-8) Shelbyville Ill
Wilson Lyle Avery (arch eng 1914-) Stu Hamburg Ill
Wilson Lyndon Rutledge (e eng 1915-) Stu 500 1st Nat Bk Bldg Chicago
Wilson M C (sp la 1878-9) Ret Ag Box 1312 Phoenix Ariz
?*Wilson* Margaret Mary (acad 1897-8 Also Ill St Nor U) La Place Ill
Wilson Marvin Morris (acad 1907-10 sp ag 1906-7 '10-11) Ag R3 Argenta Ill
WILSON Maxwell Blackburn (ag 1877-81 Cert) Ret Ag Paris Ill
Wilson Nancy Maude (Mrs R L Reynolds) (acad 1899-1902 Also Ill St Nor U) Home R3 Gibson City Ill (Guthrie Ill)
WILSON Nelle Mae (Mrs Nelson Scott) (lib 1907-10 BLS Also NW U) Home 603 Fayette St Jacksonville Ill
Wilson Nelle Ruth (Mrs George O P Seitz) (la 1911-13 Also Lindenwood Coll 1910-11) Home 609 S Sante Fe Av Salina Kan
?*Wilson* Nellie C (acad 1877-8) Paris Ill
WILSON Norman Kenneth (c eng 1910-14 BS) C Eng 6233 Ingleside Av Chicago
Wilson Page Hurlburt (acad 1906-9 sc 1909-11) Retail Coal Metamora Ill
*Wilson Rachel S (Mrs C H Dennis) (acad 1879-80 la 1880-1) d May 16 1891 Paris Ill
Wilson Ralph Oliver (ag 1914-) Stu McNabb Ill
Wilson Ralph William (sp arch 1903-4 Also Monmouth Coll) Jewelry Mfg 13 Maiden Lane Nek York
†Wilson Ray (m eng 1910-12) Princeton Mo (c/o J C Ford Urbana Ill)
Wilson Ray Walker (la com 1914-15 com 1915-) Stu Princeton Mo
WILSON Robert Conover (sc 1889-90 BS MD(Pa) '93 Also Blackburn U 1885-8) Med 4711 Greenwood Av Chicago (32 N State St)
Wilson Robert Elmer (l 1909-10 Also S Ill St Nor) Teach & Trav Mt Vernon Ill
Wilson Robert John (chem eng 1910-11) Mgr Merc Edison Park Chicago
WILSON Ross B (m eng 1907-11 BS) Plumbing & Heat Contr 656 E Court St Kankakee Ill (417 S Elm Av Kankakee Ill)
Wilson Roy Lemuel (acad & sp ag 1902-3) Buttermaker Belle Isle Dairy Co Oklahoma City
?Wilson Schuyler Scovel (c eng 1905-7) 5813 Calumet Av Chicago
Wilson Sue (sp h sc 1909-10 BPd (Mo St Nor) '11 Also U Mo 1913 & Knox Coll) Teach H Sc Eldon Mo
Wilson Sue Louise (sp sc 1901-2 Also Oxford Coll) Prin H Sch Oregon Ill (Rosemond Ill)
?Wilson Theron Campbell (sp 1894-5 la 1895-7) Mahomet Ill (510 John St Champaign Ill)
WILSON Thomas (e eng 1898-1902 BS) Assoc Ed "Power" 1144 Monadnock Blk Chicago (153 Humphrey Av Chicago)
WILSON Victor Tyson (ME(Cor) '02 Grad Pa Museum & Sch Indus Art Philadelphia 1886 Instr Free Hand & Mech Draw Cor U 1893-1903 Instr Mech Eng Drexell Inst 1903-4 Asst Prof GED U Ill 1904-7 Prof Eng Draw U Pa 1907-8) Prof Draw & Design Mich Ag Coll 1908- E Lansing Mich
Wilson Mrs W Bent (see Adams Nettie)
Wilson Walter LeRoy (la 1914-15) Dairy Ag Alton Ill
WILSON Wilbur M (CE(Ia) MME (Cor) '04 Asst Prof M Eng Ia St Coll 1904-6 Assoc Prof do 1906-7) Asst Prof Struct Eng U Ill 1913- 1107 S Busey Av Urbana Ill
WILSON Willabelle Bernice (Mrs C V Powers) (sc 1904-8 AB) c/o Bur Pub Wks Manila PI
Wilson Willard Oliver (la 1914- Also Pur U) Stu Wilmot Mass
?*Wilson* William Andrew (acad 1898-9)

Pana Ill
WILSON William Harold (g math 1913-14 AM'14 AB(Albion)'13) Asst Math U Ill 1914- 610 E Stoughton Av Champaign Ill
Wilson Mrs W J (see Gregory E)
Wilson William LeRoy (c eng 1900-3) RR C Eng San Francisco-Oakland Ter Rys Co Oakland Cal (Lake St & Cuyler Av Oak Park Ill)
Wilson William Patterson (arch eng 1915- Also Knox Coll) Stu Coal City Ill
WILSON William Webb (sp ag 1910-13 '14-15 BS Also Ill St Nor U) Fieldman Ag Coll U Ill Elvaston Ill (R1 Brownstown Ill)
Wilson Winifred (la 1914- Also E Ill St Nor) Stu Atwood Ill
WILT Alva Lewis (sc 1901-5 AB) Ag Lake City Ill
Wilton St John William (su 1913 Also McKendree Coll) Prin H Sch Sparta Ill
Wiltsee Beatrice Lenore (ag h sc 1915-) Stu 1022 S Boots St Marion Ind
†*Wiltz* Oliver John (acad 1899 Also Spaulding Inst) 301 E University Av Champaign Ill
Wiman Raymond (ag 1913-14 Also E Ill St Nor) Oblong Ill
Wimple Maud Evangeline (Mrs W E Gosselin) (su 1907) Home 7816 Hampton St New Orleans
Winans Harold George (e eng 1911-12 '15-) Stu 16 S Locust St Aurora Ill
Winans Jason Hobart (ag 1915) d Dec 25 1915 Rutland Ill
Winans Orin Clifford (ag 1910-11) Ag R8 Paris Ill
Winchell Harley Corson (acad 1889-90 la 1890-1 Also NW U 1892-4) Adv 548 Farwell Av Milwaukee (2717 McKinley Blvd)
WINCHELL Samuel Robertson (AB (Mich)'70 AM(do)'73 Prin Winchell Acad Evanston Ill 1894-7 Prof Latin U Ill 1889-91) Prop Chgo Sch Supply House 1844 W Lake St Chicago (Oak Park Ill)
Winders Bess May (Mrs J B Laskey) (acad 1901-3 sp la 1903-6) Home Sycamore Ill (514 Mathews Av Urbana Ill)
Winders Charles Henry (la 1899-1900 Also Col U Law Sch 1903) Law Lowman Bldg Seattle (Aledo Ill)
WINDERS Frank Ral (e eng 1901-5 BS) E Eng S W Winders Sycamore Ill
Windle Clifford Cover (sp ag 1912-13 '15- Also Mt Morris Coll) Stu Mt Morris Ill
?Window William Benedict (sp ag 1905-7) Urbana Ill
WINDSOR Phineas Lawrence (PhB (NW)'95 Also NY Lib Sch 1897-9 & Albany Law Sch 1899-1900 Asst NY St Lib 1899-1900 Asst Libr Congress 1900-3 Libr U Tex 1903-9) Libr & Dir Lib Sch U Ill 1909- 609 Michigan Av Urbana Ill
Winegar Marion Alice (su 1911) Children's Libr 176 Eagle St Kenosha Wis
WINEMAN Earl (acad 1905-6 law 1906-9 LL B) Law Stanford Mont (Auburn Ill)
WING Alice Louise (lib 1902-4 BLS Also Alma Coll 1899-1901) Lib Catg Ohio Wes U Delaware O (Ludington Mich)
†Wing Claude Pierce (c eng 1908-9) Elgin Ill
Wing De Witt Cosgrove (sp ag 1900-2) Edit "Breeder's Gazette" 542 S Dearborn St Chicago
WING Florence Sherwood (lib 1899-1901 BLS) Libr 1000 Main St La Crosse Wis
Wing Orion (la 1914-15 Also U Wis & N Ill St Nor) Supt Schs Wing Ill (Capron Ill)
Wingard Anna Laura (la 1889-94) Priv Sec 4011 Drexel Blvd Chicago (407 N State St Champaign Ill)
Wingard David Roy (sp law 1899-1900) Trav Sales 607 S State St Champaign Ill
Wingard Harry (la 1915-) Stu 407 N State St Champaign Ill
WINGARD Lewis Forney (la 1893-8 AB law 1898-1900 Also NW U) Law & Dir First St Trust & Sav Bk 201 N Neil St Champaign Ill (407 N State St)
†*Wingate* Bertha Thomas (acad 1898-9) Lovington Ill
WINGER Roy Martin (AB(Baker)'06 PhD(JHopk)'12 Prin Holton H Sch 1907-8 Instr Math U Ill 1912-13) Asst Prof Math U Ore 1913- Eugene Ore
Winger Mrs R M (see McDonald Alice)
Wingert Frank Jennings (c eng 1905-6 '07-8) M Eng Franklin Pk Ill (1824 Jersey St Quincy Ill)
†Wingfield Martha Faye (sp mus 1905-7) Philo Ill
WINKELMANN Herbert August (g chem 1914-15 MS g chem 1915- BS(NW) '14) Asst Chem U Ill 1915- 917 W Green St Urbana Ill (Appleton Minn)
Winkleman Roland Randolph (la 1914-15) 408 Second Av Belleville Ill
Winklemann Roland Earl (la 1914-) Stu 1206 E "B" St Belleville Ill
Winkler Frank Crawford (l 1898-9 Also Dixon Coll Law) Law Oakland

Ill
Winkler Joe H (m eng 1870-2) Cattle & Ranch Horsecreek SD
Winkler Ross Wayne (ag 1914-) Stu Newman Ill
Winn Benjamin (ag 1915-) Stu Richmond Ill
*Winn Chester Vernon (sp ag 1908-10) d Oct 31 1912 Chicago
†Winn Clarence Clyde (e eng 1904-8) White Hall Ill
WINN Claude Ethelbert (c eng 1903-8 BS) Plant Dept W Union Tel Co 6159 Kenwood Av Chicago
Winn George L (la com 1870-2 MD (NW) '76) Med 419 W State St Rockford Ill (Woodstock Ill)
†*Winn* George Lyman (acad 1901-2) White Hall Ill
Winn George Pickrell (e eng 1914-) Stu 3628 Harrison Blvd Kansas City Mo
Winn Glenn Hollis (com 1915-) Stu 1645 Chicago Rd Chicago Heights Ill
†Winn Maude Eilsen (sp mus 1908-9) 205 W Oregon St Urbana Ill
†*Winn* Norman Emery (acad 1908-9) 205 W Oregon St Urbana Ill
Winn Victor Jay (la & ag 1913-14) Stu U Chgo 1273 Victor Av Chicago
Winning Margaret Irene (lib 1913-14 PhB (Wooster) '12) Libr Galveston Tex
Winokur Morris Charles (c eng 1914-) Stu 1300 N Western Av Chicago
WINQUIST Samuel Victor (la com 1910-14 AB) c/o Passenger Dept CB&Q RR Chicago (194 Houston St Batavia Ill)
Winship Mrs Benjamin N (see Sprague Florence O)
Winship Mary Alameda (la h sc 1914-) Stu Tiskilwa Ill
Winslow Charles Erastmus (acad 1893-4 DDS(NW) '97) Dent 628 Second Av Detroit
?*Winslow* Charles Kilburn (acad 1876-7) Danville Ill
?*Winslow* Fred Albert (acad 1893-4) 122 Lincoln Av Freeport Ill
Winslow Frederic Hance (acad 1901-2 m eng 1902-4) c/o J F King Jacksonville Ill
Winslow Joseph Charles (g bacteriol 1914-15 Also Carrol Coll 1910-12 AB (Wis) '14) Asst Bacteriol U ND University ND (Onro Wis)
Winslow Lawson Tracy (ag 1915-) Stu 620 W Main St Lewistown Mont
†Winslow Winnie (su 1906 & '11 Also E Ill St Nor) Greenup Ill
WINSTON Ambrose Pare (AB(Wis) '87 PhD(Cor) '00 Also J Hopk U 1891-2 & U Chgo 1892-3 Instr Hist U Ill 1893-4 Instr Ohio St U Instr & Asst Prof Econ Wash U 1901-10) Prof Econ Coll Finance 1910- Peking China
Winston Charles Sumner (g 1897-8 AB(Chgo) '96) Chf Eng Kellog Switchboard & Supply Co 5632 Kenwood Av Chicago
Winston Mrs H W (see Howser Laura B)
Winter Bain Edward (la 1903-5) Merc Charleston Ill
Winter Charles Joseph (sp ag 1904-6) Fin c/o D P Hollingworth Washington Ia
Winter Elijah (ag 1913-) Stu Annawan Ill
*Winter Harry William (sp arch 1904-6 Also Shurtleff Coll) d Oct 25 1907 Alton Ill
Winter J W (sp ag 1900-1) Ag Wenona Ill
*WINTER Julia Flora (Mrs J E Hatch) (gen 1895-7 AB) d 1908 Melsetter Rhodesia S Africa
Winter Paul John (su 1909 Also Greenville Coll) Ag Ione Cal
Winter Robert Lowell (sp ag 1907-8) Merc 962 Tenth St Charleston Ill
Winterberger Ralph (sp ag 1900-2) Mail Carrier 1223 N Sixth St Springfield Ill
WINTERMEYER Elsa (Mrs C D Wesselhoeft) (sc 1910-13 AB Also Lewis Inst) Stu Chgo Nor 151 N Mason Av Chicago (2204 Warren Av)
Winters Arthur Danforth (sc 1913) Hutsonville Ill
WINTERS Charles Prior (la com 1911-15 AB) Bus 10745 S Seeley Av Chicago
Winters Harrison (arch eng 1914-15) Estimator McLean Bldg Co Detroit (741½ 14th St Milwaukee)
Winters Lawrence Morse (la com 1914-15 com 1915-) Stu 10745 S Seeley Av Chicago
Winters Nina Lucille (la 1915-) Stu Kansas Ill
Wintin Leota King (sp h sc 1909-10 PhB(Chgo) '13) 3322 Michigan Av Chicago (Norman Okla)
Wipfler Robert Edwin (sp c eng 1906-7 Also U Wis) C & Min Eng 219 McDougal Av Detroit
?*Wirick* R W (acad 1894-5) Urbana Ill
Wirt Verna Edna (la h sc 1915- Also U Cal) Stu Le Roy Ill
Wirth Freemont Philip (su 1915 Also Ill St Nor U) Supt Schs Cerro Gordo Ill (R3 Waterloo Ill)
Wirth Walter Valentine (la 1913-) Stu 326 W Ninth St Mt Carmel Ill

Wise Albert Thaddeus (su 1904 Also Ill St Nor) Gov Rev Serv 706 Seventh St Pekin Ill (Chatsworth Ill)
Wise Clark Edward (ag 1913-15 Feb 1916-) Stu 508 W Union St Champaign Ill
Wise Earle DeWitt (sc 1907-9 MD (Rush) '14) Med 508 W Union St Champaign Ill
Wise Elmer Jason (acad 1903-4 sp law 1904-7) Ag Potomac Ill
Wise George Young (acad 1904) 501 Babcock St Urbana Ill
Wise James Thompson (su 1901 Also Austin Coll) Ag Sadorus Ill
Wise John Elroy (sp ag 1900-1) Ag Alma Mich
WISE Leonard E (ag 1902-6 BS) Lumber Merc Rocky Ford Colo
WISE Lewis W (acad 1899-1900 ag 1900-4 BS) Ag Watseka Ill (Lintner Ill)
†Wise Louis Edwin (sp ag 1909-11) Beaver Creek Ill
Wise Opal (la 1915-) Stu 508 Union St Champaign Ill
Wise Seibert Day (l 1910-12 LL B (Mich) '14) Law Harrisburg Ill (Eldorado Ill)
Wisegarver Carter Campbell (ag 1915- Also Eureka Coll) Stu DeLand Ill
Wisegarver Elizabeth Pauline (la h sc 1914- Also Eureka Coll) Stu Deland Ill
Wisegarver Warner Wayne (ag 1910-11 Also Eureka Coll) Ag DeLand Ill
Wisegarver William Hetrick (acad 1900-1 sp ag 1901-2) Ag Savoy Ill
Wisehart Eugene Lawrence (ag 1914-15 Also Howe Sch) 937 E Drive Woodruff Indianapolis
Wisehart George Bancroft (su 1904) Carpenter 308 W John St Champaign Ill
WISEMAN Esther Grace (g engl 1914-15 AM AB (Shurtleff) '14) Mound Valley Kan
Wiseman Joseph Scott (su 1910 BS (Col Teach) '10) Superv Indus Ed 434 S Main St Kewanee Ill
Wiseman Mathew Joseph (acad 1908-10) 926 N Walnut St Danville Ill
Wishon Thomas Arvid (ag 1910-11) Ag Bowen Ill
?Wisner Samuel Eugene (cer 1912-13) c/o Loyd Lumber Co Hot Springs Ark
WISSING Clement Bernard (acad 1905-7 m eng 1907-11 BS) M Eng Ebner Ice & Cold Stor Co Vincennes Ind (428 Vigo St)
Wiswall Thomas (c eng 1890-2) Ag Gooby SD
Witchell Barton Edward (e eng 1911-13) Dep Co Clk 407 E Broadway St Muskogee Okla
WITCHER Edward Kitchell (la 1908-12 AB Also Vanderbilt U) Gen Sec YMCA U Okla Norman Okla (221 S Morgan St Olney Ill)
WITH George Orlando (mun eng 1911-15 BS) Ofc City Eng Chicago Heights Ill (810 Third Av Joliet Ill)
?*Withers* Arthur Seward (acad 1890-1) Englewood Ill
Withers Mrs Bertha Haven (Mrs William) (su 1907 & '09 Also Chgo Nor) Teach 405 W Columbia St Champaign Ill
Withers Llora (Mrs C E Biggs) (mus 1907-10) Concert Mus 510 E 62nd St Chicago (Lexington Ill)
**Withers* William Aaron (acad 1899-91) d New Orleans La
Withers William Price (c eng 1915-16 Also Pur U) Stu US Naval Acad 1017 Vaughn Av Ashland Wis
Witherspoon Clyde Finley (ag 1914-) Stu 510 E Springfield Av Champaign Ill
?*Witherspoon* Jacob Arthur (acad 1905-6) Maxim Ind
Withrow Frances Louise (la 1915-) Stu 1134 S Seventh St Springfield Ill
WITHROW James Renwick (BS (Pa) '89 PhD (do) '05 Asst Chem U Ill 1905-6 Instr Indus & Ap Elec Chem Ohio St U 1906-9 Asst Prof Chem do 1909-11) Assoc Prof Ohio St U 1912- Columbus O
Withycombe Robert (g agron 1907-9 BS (Ore Ag) '01) Ag Supt E Ore Ag Exper Sta Union Ore (Corvallis Ore)
WITT Adaline Elizabeth (Mrs G W Davis) (sc 1907-11 AB) Home Box 475 Bradentown Fla
Witt Archie Hannah (c eng 1905-6) Consult M Eng 1409 Amer Trust Bldg Birmingham Ala (3915 Cliff Rd)
?Witt Clarence Oliver (su 1911) La Fayette Ill (Joliet Ill)
Witt Otto (m eng 1905-7) Transfer 1436 Main St Davenport Ia
WITT William Paxton (c eng 1908-12 BS) Asst Cash St Bk Ag Kane Ill
Witte Bertha Otellie (su 1906) Teach H Sch Decatur Ill (Pekin Ill)
Witte George Arnold (m eng 1910-11) Ag Sunnyvale Cal
WITTE Hulda Catherine (la 1906-10 AB) Teach Hyde Park H Sch 5430 Cornell Av Chicago (Pekin Ill)
Wittenberg Frank Jr (c eng 1908-9) Little Rock Ark
WITTENBURG George Hyde (arch 1910-14 BS) 1913 Scott St Little Rock

Ark
WITTICH Fred Peter (e eng 1909-13 BS) Traffic Eng SW Bell Tel Sys 4061a Labadie Av St Louis
WITTLINGER Emma Marie (Mrs F W Schlie) (la 1901-4 AB) Home 537 S Oakland St Decatur Ill
Witty George Edwin (ag 1914-15) Pleasant Plains Ill
Witzemann Mrs E J (see Laughlin Lulu L)
Woelbeling William Kenneth (e eng 1912-15) 1958 Sedgwick St Chicago
Woelfel Carl (sc 1905-6) Mfg Morris Ill
Woerman Lilliam Honens (la h sc 1915-) Stu 5108 Cabanne St St Louis
?Woerner Louise (su 1905 &'07) Oakville La
Wohlenberg Walter Jacob (g m eng 1912-13 BS(Neb'10) Asst Prof M Eng U Okla Norman Okla
Wohlfarth Jennie Pearl (Mrs J H Kelker) (sp mus 1902-3) Home 436 N Twelfth St Quincy Ill
Wohlfarth Minnie (Mrs O H Brown) (acad 1896-7) Home Kitchell Av Pana Ill
*WOLCOTT James Thompson (acad 1893-4 sc 1894-8 BS) d 1904 Ft Worth Tex
Wolcott Richard John (m eng 1896-8) Mech 157 Union Av Batavia Ill
Wolcott Ward Shanks (m eng 1912-13 Also Denison U) Eng Dept Burroughs Adding Mach Co 689 Trumbull Av Detroit
WOLD Charles Abraham (c eng 1909-13 BS) Drainage Eng & Contr Box 344 Pomeroy Ia
Wold Ingal Ensor (ag 1913- Also U Minn) Stu 715 W Third St Dixon Ill
WOLEBEN Dean Parkhurst (c eng 1908-10 '12-14 BS) US Surv 2736 Hartzell St Evanston Ill (c/o Amer Chess Bulletin 150 Nassau St New York)
Woleben Fred Alvin (ag 1915-) Stu Marengo Ill
Woleben Wilbur Townsend (ag 1915- Also Dart Coll) Stu 60 W Hickory St Chicago Heights Ill
Wolf Mrs (see Nycum Mary)
Wolf Andrew John (ag 1910-11) Ag Freeburg Ill
Wolf Antonette Catherine (la 1914- Also Lake Forest Coll) Stu 707 11th St LaSalle Ill
†Wolf Arthur Alfred (acad 1898-9 sp e eng 1899-1901 '03-4) Farina Ill
Wolf Edd (sp ag 1899-1901) Ag Farina Ill
Wolf Elsa Caroline (ag h sc 1915-) Stu 709 Nevada St Urbana Ill
WOLF Herman Carl (e eng 1909-13 BS g 1913-14 MS) Serv Insp St Pub Utilities Comm Springfield Ill
WOLF John Emerson (m eng 1905-9 BS) Farm Mgr Lanark Ill
Wolf Joseph Hanna (ag 1912-13) Law 306 Lexington St Danville Ky
†Wolf Louis August (sp ag 1902-4) Farina Ill
†Wolf Luther Otterbein (c eng 1907-8 Also Cor U) Keithsburg Ill
WOLF Otto Fred (c eng 1905-10 BS g eng 1915) Stu Des Plaines Ill
Wolf Will Charles (su 1902 sp sc 1903-5 Also Ill St Nor) C & Min Eng 303 Forest Av Belleville Ill
Wolfarth Carl Albert (acad 1894-5) 2405 Dearborn St Chicago
Wolfe Edna Mabel (Mrs A A Dix) (sp mus 1910-11) Teach Mus Westville Ill (Catlin Ill)
†Wolfe Gertrude Veronica (sp h sc 1907-8) 308 S Bloomington St Streator Ill
†Wolfe Irmagard Hulda (la 1904-8) Polo Ill (423 W Green St Louisville Ky)
†Wolfe Jacob (l 1909-13) 1735 E Main St Lafayette Ind
Wolfe Laura (su 1915) 808 Main St Covington Ky
Wolfe Mrs O O Jr (see Jeffrey Eva R)
Wolfe Philip Addes (chem eng 1908-9) Mail Ord Sales Corresp 1315 S Avers Av Chicago
Wolfe Ray Friesner (ag 1915- Also Mt Morris Coll) Stu La Place Ill
WOLFE Viola Esther (la 1911-15 AB) Teach Princeville Ill (504 N Busey Av Urbana Ill)
WOLFE William Sidney (acad 1907-9 arch eng 1909-13 BS g 1913-14 MS) Instr Arch Eng U Ill 1914- 504 N Busey Av Urbana Ill
Wolfers Robert Charles (la Feb 1916- Also U Wis) Stu Hopkins Mo
Wolff Aline Jeannette (la h sc 1914-) Stu 510 W Iowa St Urbana Ill
WOLFF Clarence Jacob (la jour 1909-14 AB) Jour 510 W Iowa St Urbana Ill
Wolff Grover Cleveland (ag 1903-4) Merc 418 W 20th St Spokane Wash (Mundata Ill)
WOLFF Solomon (e eng 1898-1902 BS) Dist Mgr De Laval Steam Turbine Co & M Eng 629 People's Gas Bldg Chicago
Wolff Victor Anthony (sp ag 1908-9) Ag Evansville Ill
Wolford Maud Blackwell (Mrs C F

Shane) (sp la 1899-1900 AB (Wilmington Coll) '97 Also Wellesley 1897-8) Home 1701 N Vermilion St Danville Ill

Wolford Sadie Wicks (a&d 1900-1) Danville Ill

Wolgast Dora Emma (sp mus 1915-16) Teach Mus Danforth Ill

Wolgast Fred William (acad 1905-6) Time-keeper & Commissary Clk Cusson Minn

Wolgast Leota Alice (la 1914-) Stu Danforth Ill

?Woll Henry Lawrence (acad 1903-4 '05-6 su 1907) Lovington Ill

?Wollaver Jennie Ella (sp la 1901-3) Urbana Ill

Wollenhaupt Walter F (su 1913 &'14 & '15 PhB (Ia) '08) Supt Schs Hume Ill

WOLLESON Herbert Henry (arch eng 1898-1902 BS) Abstractor & Exam Land Titles Belleville Ill

Wolter Herbert (ag 1914-) Stu 614 Wayne St Danville Ill

Wolter Mitchell (la 1911-) Stu 350 Seventh St Moline Ill

Wolter Peter Jr (acad 1910) 2325 W North Av Chicago

WOLTMANN Jesse John (c eng 1908-11 '12-14 BS) City Eng Anna Ill

Woltmann Louis William (la com 1913-15) Merc Nokomis Ill

†*Woltzen* Adolph (acad 1896-7 Also Ill St Nor) Benson Ill

Woltzen Edward Henry (acad 1910-11) Benson Ill

WOMACKS Mabel Clara (la 1910-15 AB) Teach R4 Champaign Ill

Womacks Nita (Mrs R N Laffoon) (acad 1896-8) Home Box 28 Serena Ill

Womacks Peter Clay (sp ag 1907-9) Ag R15 Culver Ind

Womacks Wilson Emerson (acad 1879-80 la 1880-2) Ag R18 Ogden Ill

Womeldurf Percy Reginald (e eng 1909-10) Contr Elec & Concrete Wk Pasco Wash (310 "C" St NE Linton Ind)

?Wong Ching Ying (c eng 1909-10) Kiung Chow Kwangstong Province China

Wong Isaac Nelson (com 1915- Also Cor Coll) Stu Sang-EK-Dong Duai-U Foochow Fukien China

Wong Marvin Yik Hsin (com 1915-) Stu Y 1786 N Szechuen Rd Shanghai China

Wong Som Quong (su 1915 Also Leurs Inst) 566 Main St Deadwood SD

Wong Te Chang (su 1914 Also Coll Language Peking) Soochow China

?Wong Tuck Ting (la 1909-10) Seunning China

Wong Wing-Fooe (la com 1910-13 Also Cor U 1909) Ed YMCA H Sch la Kiaachow Rd Shanghai China

Wong Yick Kuen (ag 1912-15 Also U Mo) Hort Box 197 Gainesville Fla (735 Clay St San Francisco)

Wong Yuk Man (m eng 1915-) Stu Canton China

Woo Chi Ting (la 1913-14 Also St John's U China) Stu Ohio Northern U Ada O (Chekiang Tzche China)

Woo Tsing Too (e eng 1910-13) E Eng Au-Fu Club House West Meadow Av Shen-Woo Cafe Peking China

Woo Wai Shun (ag 1909-13 BS) 140 Range Rd Shanghai China

Woo Yin (la 1913-15 com 1915-) Stu Swatow Kwang Tung China

Wood Mrs (see Blaisdell Maria L)

Wood Adeline (ag h sc 1912-) Stu Sullivan Ill

Wood Asher Giles (acad 1907-8) Trav Sales 211 W Illinois St Urbana Ill

Wood Atha Eudora (Mrs L S Fowler) (ag 1913-14) Home Penfield Ill

Wood Benjamin (com 1915-) Stu R6 (746) Independence Mo

WOOD Beulah Miles (la 1902-4 '07-8 AB) Teach Petersburg Ill

Wood Bonny Blossom (su 1914) Mitchell Ind

Wood Charles Clifford (c eng 1914-) Stu 900 W Morton Av Jacksonville Ill

WOOD Charles Harlington (l 1902-4 '07-8 LL B) Law 229½S Sixth St Springfield Ill (219 S Walnut St)

Wood Charles N (sp 1873-4) R Est Minot ND

Wood Clifton Joseph (sp 1900-1) Ag Mt Carmel Ill

WOOD Cornelia Ethel (Mrs H H Linney) (g engl 1905-7 AM AB (Greenville) '03) Whipple Heights Prescott Ariz (Greenville Ill)

WOOD Daniel Charles (e eng 1909-13 BS) E Eng 700 S Eighth St Pekin Ill

Wood Dorothy Ann (sp mus 1907-9) Stu Mus Conserv Chicago 804 N Evans St Bloomington Ill

Wood Ethel (Mrs H H Lumey) (su 1905&'06) Whipple Hgts Prescott Ariz

†Wood Eunice Lillie (su 1903) Gifford Ill

Wood Eva Myrtle (su 1915) Libr 217 N Taylor Av Oak Park Ill

Wood Frank Elmer (g sc 1906-7 AB (Mich) '05 Asst Biol Surv U Ill 1905-9) Prof Biol & Geol Ill Wes U 1909- Bloomington Ill

WOOD Frederick Lansing (ag 1872-6 Cert) c/o Mrs Amina E Smith 1122 E 90th St Chicago

WOOD George Vernon (sp 1905-7 law 1907-10 LL B) Grain Merc Gifford Ill
Wood Harley Broadwell (sp ag 1909-10 Also McKendree Coll) Vet Dieterich Ill (Windsor Ill)
WOOD Harry Gardner (e eng 1910-14 BS) 539 S Kosciusko St Jacksonville Ill
Wood Harry Milner (sp ag 1892-3) Ag Delavan Ill
WOOD Harry Peterman (BS(Pa St) '99 EE(do) '03 Asst Prof E Eng Pa St Coll 1902-6 Asst Prof E Eng U Ill 1906-7) Prof E Eng Ga Sch Tech 1907- Atlanta Ga
WOOD Harry Thomas (la 1910-15 AB) Teach H Sch YMCA Springfield Ill (Hennepin Ill)
Wood Harvey Aden (su 1911 Also Millikin U) Atty 819 Oneida St Joliet Ill
Wood Harvey Chase (m eng 1901-5) Adv & Publ 227 Fulton St New York (River Road Bound Brood NJ)
Wood Mrs H C (see Cox Myra C)
WOOD Harvey E (la & law 1896-1900 AB g 1900-1) Atty 819 Oneida St Joliet Ill
Wood Mrs H E (see Lindsay Blanche)
Wood Helen Louise (la 1915-) Stu 700 S Eighth St Pekin Ill
?*Wood* Henry A (acad 1899-00 Also Ill Wes U) 307 W High St Urbana Ill
WOOD Henry Clay (ag 1904-6 '09-10 BS Also U Chgo) Ag Macon Miss
Wood Henry Lowell (ag 1915-16) Restaurant 111 N Walnut St Champaign Ill
Wood Ira F (su 1905 Also Valparaiso Nor) Law 123 E Eighth St Mt Carmel Ill
Wood Iris Leota (mus 1905-7 Also U Mich) Asst United Charities 1350 N Dearborn St Chicago (804 N Evans St Bloomington Ill)
*Wood Jennie L (la 1874-5) d Minonk Ill
Wood John Henry (la com 1875-6) Retail Mgr Carson Pierie Scott & Co Chicago (Cairo Ill)
Wood Lawrence Anselm (su 1914 Also Ind U) Mitchell Ind
Wood Lenore Elsa (Mrs W Clouse) (su 1907) Home Chrisman Ill
WOOD Lewis Hungerford (m eng 1903-6 BS Also U Wis) Teach 358 W Grand Av Beloit Wis
Wood Lewis Robert (sp m eng 1908-11) Repr Nat Cash Reg Co Dayton O (Pekin Ill)
Wood Mrs Lucian (see Straight Gladys L)
WOOD Margaret Crowell (Mrs C R Dick) (lib 1907-10 BLS Also St Mary's-Knoxville) 649 W North St Decatur Ill
Wood Otis LeRoy (cer eng 1911-13 Also Carth Coll) Cer Eng 415 Main St Carthage Ill
Wood Paul Washington Jr (arch eng 1915-) Stu Carrollton Ill
WOOD Reuben O (ag 1868-72 Cert '95) Ag Woodburn Ill
WOOD Robert Alvin (m eng 1886-91 '93-4 BS g 1894-5 ME) US Bur Mines Pittsburg (Aspinwall Pa)
WOOD Stephen Gaskell (m eng 1906-10 BS) Res 221 S 19th Av Maywood Ill
Wood Mrs Thomas A (see Gish Laura G)
Wood Walter Ray (acad 1902-3) Painting & Paper Contr 507 W California St Urbana Ill
WOOD William T (Col US Army Prof Mil Sci & Tac U Ill 1880-3) Sec & Treas US Soldier's Home Washington
Woodard Evan Eustice (m eng 1905-7) Grain & Lumber Fairdale Ill
Woodard J Earle (arch 1910-11) Arch Draft C H Byfield 923 Law Bldg Indianapolis (YMCA Indianapolis)
Woodard Roma Lillian (sp ag h sc 1915- Also Millikin U) Stu Sidney Ill
WOODBRIDGE Mary Emily (sc 1904-8 AB Also E Ill St Nor SM(Chgo) '11) Seed Analyst 5467 Greenwood Av Chicago
Woodburn Chester C (arch eng 1914-15 Also Cor U) 327 Stone St Boone Ia
Woodburn Roy Morton (sp m eng 1909-10 Also N Ill St Nor) c/o Harris Trust & Sav Bk Chicago (Byron Ill)
Woodcock Bess Bryan (Mrs E R Murphy) (h sc 1906-7) Home Clear Creek Utah (Champaign Ill)
Woodcock Edwin Wellington (ag 1910-11) Pres Road Maker Publ Co 524 17th St Moline Ill
Woodcock Harold Richard (e eng 1910-12) Electr 206 W White St Champaign Ill
Woodcock Harriett Elizabeth (Mrs C M Caldwell) (su 1901 sp la 1903-5) Home 104 E Green St Champaign Ill
Woodcock Helen Ernestine (la h sc 1912-14 '15- Feb '16) 863 25th St Ogden Utah
Wooden Mrs Henry (see Walton Loretta)
?Woodford Harriet Louise (la 1907-9

Also U Chgo) Cleveland
Woodham George Elmer (ag 1915- Also McKendree Coll) Stu Grayville Ill
WOODHAM Harry C (sc 1903-7 AB g 1907-8 Also N Ind Nor & U Cal) Stu Ag Coll 713 Grove Av Ukiah Cal
Woodin Charles Kahlke (m eng 1906-9 '10-11) Supt Hayes Pump & Planter Co Galva Ill 922 First Av Rock Island Ill
Woodin Dennis Earl (sp ag 1903-5) Ag Sunnyside Wash
†Woodin Dwight E J (sp ag 1902-6) St Joseph Ill
WOODIN Earl Belmont (c eng 1902-6 BS) C Eng & Struct Steel Draft 108 S Kostner Av Chicago
WOODIN Ernest Clair (acad 1902-3 m eng 1903-7 BS) Asst Supt 156 Eugenie St Chicago
Woodin Jason (sp ag 1901-2) Ag & Fruit Grow Sunnyside Wash
Woodin Josephine Mae (Mrs H T Hardin) (sp 1902-3) Home 128 N Garfield Av Peoria Ill
WOODIN Mary Eastiman (g 1913-14 AM BS(Welles) '10) Teach H Sch 34 School St Carthage NY
WOODIN Norman Charles (m eng 1898-1904 BS) M Eng 2208 Ogden Av Superior Wis
*Woodman Florence Howard (h sc 1909-12) d Feb 2 1912 6045 Woodlawn Av Chicago
WOODMANSEE Ralph Collum (lib 1899-1903 BLS Asst Loan Desk U Ill Lib 1904-5) Traffic Chf Pacific Tel & Tel Co 1911- Chico Cal
Woodroofe Louise Marie (la 1912-) Stu 502 W Hill St Champaign Ill
?*Woodrow* Charles N (acad 1878-80) Green Valley Ill
Woodrow Flossie Mae (sc 1910-11 BS (Drake U) '12) Teach H Sch 1118 W 26th St Des Moines Ia (703 W California Av Urbana Ill)
WOODROW Harry Ray (g physics 1909-11 MS BS(Drake) '09) Asst Chf E Eng Edison Co 130 E 15th St New York (79 Greenridge Av White Plains NY)
WOODROW Jay Walter (g physics 1910-12 AB(Drake) '07 (AB(Oxford Eng) '10 PhD(Yale) '13 Asst Physics Drake U 1905-7 Instr Physics U Ill 1910-12) Instr Physics U Colo 1914- Boulder Colo (1118 W 26th St Des Moines Ia)
Woodrow Raymond Burns (ag 1915- Also Bradley Poly) Stu Green Valley Ill
Woodrow Richard Lewis (sp ag 1907-9) Ag R1 Green Valley Ill
Woodrow Richard Sylvester (sp 1901-2) R Est 4 Harold Arms Toledo O
Woodrow William L (sp 1884-5) Ag & Stock Green Valley Ill
Woodruff Arthur Eugene (m eng 1910-11 su 1912 com 1915-) Stu 506 E Columbia Av Champaign Ill
Woodruff Mrs Dwight (see Baker Lou)
Woodruff Paul Allison (e eng 1915-) Stu R2 Georgetown Ill
?Woodruff Ralph Hiram (la 1897-8) At home Eagle Point Ill
Woodruff Ruth Beatrice (ag 1915- Feb 16) At home 506 E Columbia Av Champaign Ill
WOODRUFF Thomas Tyson (acad 1888-9 e eng 1889-93 BS) E Eng 329 N Eighth St Quincy Ill
†Woods Abraham D (sp 1870-1) Woodburn Ill
Woods Andrew Chevalier Jr (m eng 1913-) Stu 1300 Fisher Bldg Chicago
WOODS Ardie Geraldine (la 1910-13 AB Also W Ill St Nor) Teach Sullivan Ill (Adair Ill)
*WOODS Arthur Tannatt (MME(Cor) '90 Also Annapolis Naval Acad Asst Prof M Eng U Ill 1883- Prof do 1887-91 Prof Dynamic Eng Wash U 1891-2) d Feb 7 1893 Chicago
?Woods Cedar Arabella (lib 1907-8 Also Denver Nor) Walnut Ia (Springfield Mo)
Woods Frances Octavia (la 1914- Also Ober Coll) Stu 3307 Lawton Av St Louis
Woods Frank Early (ag 1910-12) Ag R26 Williamsville Ill
WOODS George Edward (la 1909-13 AB) Stu Harv Law Sch 301 S Central Av Paris Ill
Woods Grace B (la 1915-) Stu 406 Fifth Av Sterling Ill
Woods Harry Morgan (ag 1910-11 Also U Me) Ag R6 Brewer Me
*Woods Harvey Chester (1870-2) d Mt Sterling Ill
WOODS Herbert Spencer (g chem 1905-6 AB(Mo) '04 AM(do) '05 Asst Chem U Ill 1905-6 Teach U Wis 1906-7 Ohio Ag Exp Sta 1907-8) Teach Morgan Hill Cal (Versailles Mo)
Woods Lenna Beryl (la 1914-) Stu 1007 S First St Champaign Ill
Woods Lois May (lib 1915- BL(Cal) '15) Stu 1334 Spruce St Berkeley Cal
Woods Lyle Lucile (la 1915 Feb 16) Asst Bkpr 3220 Pierce Av Chicago

Woods Paul Orrin (ag 1905-6 Grad Ont Vet Coll & Chgo Vet Coll MDC & VS) Vet 316 S Second St Greenville Ill

Woods Ralf Charles (ag 1913-) Stu 1239 Chicago Av Evanston Ill

**Woods* Ray Elmo (acad 1891-2) d Dec 16 1902 Colorado Springs (Gardner Ill)

Woods Ray James (la com 1913-15 com 1915-) Stu 1239 Chicago Av Evanston Ill

Woods Riley Fassett (acad 1898-1900 sp 1900-2) Cash 1st Nat Bk Tampico Ill (LaMoille Ill)

Woods Weightstill Arno (la 1905-6 AB(Mo)'11 JD(Chgo)'13 Also McGill U) Law 1108 Fisher Bldg Chicago (1156 E 54th Place)

WOODS William F (la & law 1896-1900 AB 1900-2 LL B) Law 609 W University Av Champaign Ill

Woods Mrs W F (see Casserly Margaret May)

†Woodside David Alexander (chem eng 1911-12) Sparta Ill

Woodward Claude Alonzo (sp ag 1906-7) Carpenter & Build 917 North Av Rockford Ill

Woodward Clayton Emery (sc 1901-2 Also NW U MD(Pa)'74) Med 980 N Water St Decatur Ill (Grand Ridge Ill)

**Woodward* Edward Mortimer (acad 1881-3) d 1885 Odin Ill

Woodward Edwin Mortimer (arch 1912-14) Stu Mass Tech Odin Ill

Woodward Groff Lawrence (l 1914-15 Also Ohio St U) Sales 1056 W Cerro Gordo St Decatur Ill

Woodward Homer Bement (c eng 1907--10) Field Eng Detroit United RR 710 Woodrow Av Detroit

Woodward Horace N (acad 1877-8) Merc & Ag Odin Ill

Woodward Jabish Hyancinthus (la com 1872-3) Clk 1101 Walnut St Cairo Ill

WOODWARD Paul Stanley (g chem 1911-13 MS BS(JB Stenson)'08 Also U Chgo) Teach Ga Sch Tech Atlanta Ga (Louisville Ky)

†Woodward Robert Franklin (m eng 1910-12) Sandwich Ill

Woodward Warren Crooke (acad 1907-8 sp law 1908-10) Lumber Mfg c/o Ill Athl Club Chicago

†*Woodworth* A Belle (acad 1876-7) Champaign Ill

Woodworth Albin Orton (acad 1872-3 c eng 1873-6) Mgr Repair Shops Exeter Cal

WOODWORTH Charles William (sc 1881-5 BS g sc 1885-6 MS) Prof Entom U Cal 2237 Carlton St Berkeley Cal

†*Woodworth* George E (acad 1800-1) Chicago

WOODWORTH Harry Clark (ag 1905-9 BS) Co Agt Ag & Teach Alexandria Minn

WOODWORTH Howard Oakley (acad 1887-8 sc 1888-92 BS MS(Cor)'95 Entom Asst St Lab Nat Hist U Ill 1899-1900) Ag R2 Free Soil Mich (1406 W Hill St Urbana Ill)

Woodworth Levi George (ag 1905-6) Ag St James Mo

Woodworth Mrs M G (see Dexter Maud H)

WOODWORTH Metta Edna (Mrs H Burkhart) (la 1899-1903 AB) Asst PM & Home Lowell Neb

WOODWORTH Minnie Barnney (Mrs J H Young) (la 1894-8 AB) Home 326 Myrtle Av Kansas City Mo

Woody Frederick Way (c eng 1892-4) Cash Ill Trust & Sav Bk Champaign Ill

Woody Jamie E (Mrs I H Hill) (sp la 1893-4 Also Grad Chgo Conserv Dramatic Dept) Home 2816 N 30th St Tacoma Wash

Woody Nathan Adolph (la 1913-14) Thornton Ind

Woody Paul Way Sr (gen 1868-9) Ret 108 W Columbia Av Champaign Ill

Woody Paul Way Jr (sc 1898-9) Mgr Hotel 3100 Groveland Av Chicago (108 W Columbia Av Champaign Ill)

Woodyatt Harold (la chem 1913-15 com 1915- Stu 808 W Second St Dixon Ill

?*Wookey* Murray Adrian (acad 1891-2) Peoria Ill

Woolard Roll J (ag 1905-6) Ag Hartford City Ind

WOOLBERT Charles Henry (g psychol 1915- AB(NW)'00 AM(Mich)'09 Teach Olivet Coll 1902-3 do Albion Coll 1903-13) Assoc Engl & Pub Speak U Ill 1913- 917 W Nevada St Urbana Ill

Wooldridge Mrs (see Morse Hattie)

Wooldridge Eugene Blaine (l 1904-6) V-Pres Morse St Bk Gifford Ill

WOOLDRIDGE Fay Morse (e eng 1909-13 BS) E Eng Gifford Ill

†Wooley Robert Maxwell (c eng 1907-11) 348 Englewood Av Chicago

WOOLF Henry Solomon (ag 1914-15 BS Also U Cal) 75 St Georges Rd E London CPS Africa

Woolford Robert Hugh (la 1915-) Stu Arcola Ill

Woolford Samuel Ward (la 1915-)

Stu Box 145 Greenville Miss
Woolington Leon Samuel (c eng 1907-8) c/o Studebaker Corpor 1620 Grand Av Kansas City Mo (3344 Gilbern Rd)
Woolley James Carson (e eng 1912-13) 326 First E South St Carlinville Ill
Woolman Albert Jefferson (sp ag 1903-4 MS(Ind)'95) Agt NY Life Ins Co 909 W Oregon St Urbana Ill
WOOLMAN Collett Everman (acad 1904-8 ag 1908-12 BS) Ag Exp Wk Monroe La (909 W Oregon St Urbana Ill)
Woolman Rachel Margaret (ag h sc 1911-) Stu 909 W Oregon St Urbana Ill
Woolman Richardine (la 1912-) Stu 909 W Oregon St Urbana Ill
WOOLMAN Xenia May (Mrs E L Worthen) (la 1902-6 AB) Home 314 Burrows St St College Pa
Woolner Edward Sigmund (acad 1892-3) Brewer 219 S Elizabeth St Peoria Ill
†WOOLSEY Lulu Catherine (Mrs C P Hurst) (la 1895-9 AB) 3205 Fourth Av North Great Falls Mont
‡Woolsey Marion (g 1896-7 AB(Lake Forest)'96) Chester Mont (348 W Tompkins St Galesburg Ill)
*WOOLSEY Ola C (Mrs W D Gibbs) (acad 1890-1 la 1891-4 BL g latin 1894-5 AM Asst Latin U Ill 1894-5) d 1899 Columbus O
Woolsey Theodore Dwight (acad 1891-2 la 1901-2 LL B(Wis)'95) Law Beloit Wis
Woolson Harry Orville (e eng 1907-9) Supt Inside Constr Day & Zimmerman Philadelphia (247 Fifth St Aurora Ill)
WOOLSTON William Henry (sc 1909-13 AB Also Cor U) Stu NW Med Geneva Ill
WOOSTER Lawrence Fisher (e eng 1902-6 BS) Ed & E Eng Mechanical Hall Corvallis Ore
Wooten Onnie B (g e eng 1910-11 AB (Miss Ag)'08) Asst Prof E Eng Tex A&M Coll Senatobia Miss
Wooters Gorden (su 1913 Also Normal U) Prin Schs Xenia Ill (Dix Ill)
WOOTERS James Ellsworth (ed 1908-13 AM sp ag 1912-14 BS PHB(Blackburn)'08 Also McKendree Coll 1883 & U Chgo 1900) Teach 1009 S Fifth St Champaign Ill
Wooters Laura Esther (su 1910&'11 Also S Ill St Nor) Teach 1009 S Third St Champaign Ill
WOOTERS Leland Magness (la com 1907-14 AB) Jour 1009 S Fifth St Champaign Ill (Carlinville Ill)
Wooters Norman Ellsworth (ag 1912-14) 1009 S Fifth St Champaign Ill
WORCESTER Lenora Mary (la h sc 1913-15 AB Also N Ill St Nor) Teach H Sch 602 E Broadway Monmouth Ill
†Worcester Max Ernest (sp ag 1906-7) 2520 44th Av Chicago
Worcester Richard Ladd (la com 1914-15 la 1915-) Stu Roodhouse Ill
WORK Edna McCluskey (Mrs E P Hadley) (la 1902-4 AB) Home O'Neals Cal
*Work Robert Frankenberg (la com 1905-6) d July 1909 Rushville Ill
WORK Ruth Eleanor (Mrs A L Capps) (la 1905-7 AB Also U Colo) Home 504 N Market St Ottumwa Ia
Work Stella Elizabeth (Mrs P L Gilbert) (sp mus 1906-7) Home 304 N Court St Ottumwa Ia
WORKER Joseph Garfield (m eng 1900-4 BS) Mgr Stoker Sec Power Dept Westinghouse Elec Mfg Co East Pittsburg Pa (5722 Baum Blvd Pittsburg) (405 W 72nd St Chicago)
†Working Walter Campbell (arch eng 1910-11) Electr Augusta Ill
Workman Russell Clark (ry e eng 1913-14) 1215 W Edwards St Springfield Ill
Worley Jennie Luella (su 1905 Also U Chgo) Teach Henry Ill
Worman George Fay (acad 1906-7) c/o Weinberg Bros Fruit & Produce R2 Galesburg Ill
Wormer Grace (lib 1908-9 AB(Cor)) Libr U Ia Center Point Ia
WORMSER I Maurice (AB(Col)'06 LL B(do)'09 Asst Prof Law U Ill 1911-13) Prof Law Fordham U 1913- New York (281 Edgecombe Av)
Worner Henry Harold (ag 1914-) Stu R2 San Jose Ill
WORRELL Grace Lucile (sc 1905-8 '09-10 '13-14 AB) At home Bowen Ill
WORRELL Joseph Carl (acad 1899-1900 c eng 1900-4 BS Also Ill St Nor U) Supt Constr Widell Co Mankato Minn 3318 Park Av S Minneapolis
WORRELL Joseph Loyd (ag 1910-13 BS Also Knox Coll) Teach H Sch Hastings Mich (Bowen Ill)
Worrell Laura Alice (Mrs J R Stevenson) (acad 1908-9 sp mus 1911-12) Home Monmouth Ill (Bowen Ill)
WORRELL Mabel Fern (la 1908-13 AB Also Knox Coll) Teach 120 S Eleventh St Monmouth Ill (Bowen Ill)
Worrell Robert Edwin (la 1871-5) Ag

Bowen Ill
Worsdell Arthur E (c eng 1898-1900) Met Eng Vermont Ill (Kendall Mont)
WORSHAM Walter Boatman (sc 1907-12 AB) Mgr A L Schaeffer's Book Store 127 E Washington St Paris Ill (PO Box 296)
Worst Herman Julius (su 1910) Teach Man Tr 4811 Calumet Av Chicago (Plainfield Ill)
WORTH Lynne Griswold (lib 1901-3 BLS Also U Mich) Libr U Minn Minneapolis (581 Pipeston St Benton Harbor Mich)
WORTHEN Edmund Louis (ag 1900-4 BS MS(Cor)'08) Ed & Res 314 Burrows St State College Pa
Worthen Mrs Edmund L (see Woolman Xenia M)
WORTHEN Ella Eugenia (Mrs C R Maxwell) (la 1900-4 AB AM(Neb) '07) Home Whitewater Wis
WORTHEN George Bedell (l 1894-8 LL B g law 1898-9 LL M) Law 501-3 Alston Bldg Tuscaloosa Ala (2212 Eighth St)
WORTHEN Jeanette Lamb (la 1903-7 AB g engl 1915-) Stu 1643 Le Claire St Davenport Ia (Warsaw Ill)
Worthington Addison Milton (sp 1901-3) Arch 4 S Main Av Albany NY
Worthington Robert Jr (sc 1913-16 Also Ill St Nor St) Teach Petersburg Ill
?Woulfe Daniel (sp ag 1892-3) C Eng Clarence Ill
Woulfe Henry Francis (com 1915-) Stu 7351 Luella Av Chicago
Wraith William (m eng 1890-1) Mgr Internat Smelt & Ref Co Salt Lake City
Wray Archie M (acad 1876-8) Vet 1674 Park Av Denver
Wray Mrs A M (see Wibley Flora Jane)
Wray Charles William (ag 1912-) Stu 1421 Elm St Rockford Ill
WRAY David Conden (acad 1893-4 c eng 1894-6 '97-8 BS) Met Eng & Mfg Mineral Point Zinc Co Depue Ill
WRAY Harriette (la 1901-5 AB) Teach 1421 Elm St Rockford Ill (Winnebago Ill)
Wray Helen Ruth (sc 1904-5 BS(Milwaukee Downer)'08) Grad Nurse 1421 Elm St Rockford Ill
WRAY Robert Charles (ag 1905-9 BS) Merc 1847 W 41st Dr Los Angeles
WRAY Thomas (e eng 1898-1900 BS) Stores Mgr Western Elec Co 1035 N Waller Av Austin Sta Chicago
†Wrean James Garfield (m eng 1902-3) Ludlow Ill
*WREATH Samuel Ross (sc 1906-9 BS Also Beloit Coll) d Chicago Heights Ill
Wrede Bertram Alfred (c eng 1914- Also Lane Poly) Stu 1357 W Chicago Av Chicago
Wrench Homer (su 1909) Stu Georgetown U 1913- White Heath Ill
Wrench Mrs J W Jr (see Brown Mary L)
Wrenn Robert Fifer (ag 1905-8) Grain Merc Roanoke Ill
Wriedt Christian (g genetics 1915- Grad(U Christiania Ag & U Boun) Stu Christiania Norway
Wright Mrs (see Busey Kate W)
Wright Agnes (la 1913- Also Kan Wes U) Stu 221 S Main St Charles City Ia
†WRIGHT Albert Byard (g pol sc 1912-14 AM BS(Ill Wes U)'07 AM(do) '10 Also U Pittsburg) Wenona Ill
WRIGHT Allan Thurman (la 1912-13 AB g engl 1915- Also Ill Coll & Ill St Nor U) Stu Franklin Ill
Wright Andrey Lewallyn (sp 1900-1) Virden Ill
?Wright Beatrice Ellen (sp mus 1898-9) Champaign Ill
Wright Bernard Edwin (ag 1909-10 Also Bradley Poly 1911 & Coast Coll Lettering 1913) Show Card Writer Wenona Ill
WRIGHT Bernice (la 1910-14 AB) Teach Rockford Ill (Brocton Ill)
Wright Bertha Belle (acad 1907-8 mus 1906-7) Teach 1004 S Fourth St Champaign Ill
Wright Burrell (l 1911-) Law Stu U Mich 447 Stephenson St Freeport Ill
Wright Mrs C G (see Vial Sarah)
Wright Carl (sp ag 1903-5) Farm Mgr Kankakee State Hospital Assumption Ill
Wright Mrs Charles C (see Strong Estella D)
Wright Charles Henry (g eng 1909-10 BS(Wes U)'07) Teach Kenmare ND
Wright Clarence Bradley (m eng 1900-1) Cash & Ofc Mgr R9 N Second Rd Rockford Ill
Wright David Lester (l 1910-12) Law Effingham Ill
Wright Donald Townsend (la 1914-) Stu 2824 Leland Av Chicago
Wright Douglas Jr (ag 1911- Also Millikin U) Stu 1208 N Clark St Urbana Ill

Wright Edith (Mrs R H Griffin) (acad 1895-8 sc 1898-9) Home 6526 Kenwood Av Chicago

‡**Wright** Edward Butler (sp c eng 1903-4) c/o C W Silver Lawrence Mich

Wright Edward Earl (l 1904-5 LL B (Mich) '07) Law Norwood NY (Sullivan Ill)

Wright Edward Paul (c eng 1912-) Stu Brocton Ill

Wright Eleanor Matilda (sp la 1903-4) At home Toulon Ill

Wright Emma (ag h sc 1913- Also Ill St Nor U) Stu McLean Ill

Wright Ethel West (la 1908-12 AB Also Bradley Poly) Sec & Stenog 403 Dechman Av Peoria Ill

Wright Mrs F E (see Abbott Elizabeth M)

†**Wright** Fannie Louise (sp arch 1901-2) Eckelson ND

Wright Francis Marion (m eng 1914-15) 911 W Green St Urbana Ill

Wright Frank (ag 1913-14) Ag R6 Bloomington Ill

***Wright** Frank E (sc 1870-4) d Dec 1 1887 Arcola Ill

Wright Frank Eviss (acad 1892-3) Auto Mahomet Ill

†*Wright* Fred Lowrie (acad 1909-10) Waukegan Ill

‡**Wright** Gains Emory (su 1900&'01&'02&'04) Champaign Ill

Wright George Caleb (arch eng 1908-12) Arch Internat Harv Co 105 W Lincoln Av Highland Park Ill

Wright George Ellery (arch eng 1908-12 BS) Draft U Ill 1913- 1009 S Third St Champaign Ill (317 S Bloomington St Streator Ill)

Wright Mrs George E (see Nixon Sarah L)

Wright George Hiram (la 1901-2) Teach 901 W Nevada St Urbana Ill

‡**Wright** Grace May (la 1910-11) 106 Gregory Place Urbana Ill

Wright Mrs Harry H (see Crandall Grace E)

Wright Helen Gertrude (la 1903-7 AB Also Welles Coll & Art Inst Chgo) Toulon Ill

Wright Herman Festnes (ag 1901-5 BS '05 g 1905-6) Dept Sales Mgr Pillsbury Flour Milling Co Minneapolis

Wright Homer Webster (l 1908-9) Ins Sullivan Ill

Wright Mrs H W (see Reimund Grace Aileen)

Wright Ida Faye (lib 1902-4 BLS) 1st Asst Libr 720 E Edwards St Springfield Ill

Wright Mrs J E (see Beach Etta L)

‡**Wright** James William (ag 1905-6 Also Pur U) Harris Crossing Ind

Wright Jessie A (Mrs H E Richardson) (la 1877-81 BL) Home Rentchler Ill

Wright John Byron (sc 1907-11 AB Also Ill St Nor U) Teach Westbrook Minn (Tallula Ill)

Wright John Edward (acad 1907-8 e eng 1909-12 BS) E Eng Parsons Mining Co Parsons N Mex

Wright John Edwards (acad 1880-1 la 1881-5 Cert Hon AM '03 BS '14) Edit "St Louis Times" Webster Groves Mo

Wright Josef Franklin (la com 1912-15 com 1915-) Stu Alton Ill

Wright Joseph William (acad 1910-11 cer eng 1912-14 '15-) Stu Herscher Ill

Wright Josephine (su 1903 Grad Ill Wom Coll 1900 AB (Eureka) '01) 2128 Division St Murphysboro Ill

**Wright* Judson Moses (acad 1899-1900) d Nov 28 1910 Danville Ill

Wright Julius Milton (m eng 1904-7) Foreman J A Spencer Hay Press Fac Dwight Ill

Wright Kate Grace (la 1881-2) c/o Mrs Wm Blackburn Corsicana Tex

‡**Wright** Lawrence (sc 1871-2) Albion Ind

Wright Lela Mildred (Mrs E K Strachan) (su 1909 & '11 PhB (Chgo) '08) 826 University Av Minneapolis

†**Wright** Lizzie M (Mrs M W Canady) (la 1881-5) 27 N Pine Av Chicago

Wright Lora (Mrs G B Williams) (acad 1897-1900 g hist 1907-8 AM AB (Smith) '05) 5646 Kingsbury Blvd St Louis

Wright Mabel Alma (su 1909) McLean Ill

Wright Mabelle Genevieve (BA (DePauw) '11 B Mus (do) '12 Also U Berlin 1912-13) Instr Piano U Ill 1915- 902 W Oregon St Urbana Ill (Greencastle Ind)

Wright Mrs Maie Candy (see Also Candy Maie (sp mus 1895-6 Also Welles Coll & Elmira Female Coll) Bkpr 1st Nat Bk Champaign Ill (911 W Green St Urbana Ill)

***Wright** Marion (Mrs C M Lewis) (acad 1893-4 sp 1894-7) d Danville Ill

Wright Mary Eleanor (Mrs Sterritt) (la 1907-8) Home Box 46 Foxhome Minn (201 W Williams St Dwight Ill)

Wright Melvin James (sc 1912-14)

Ag Woodstock Ill (1408 W Park St Urbana Ill)
Wright Mildred Winifred (ag 1915- Also Milwaukee-Downer) Stu Okauchee Wis
WRIGHT Milton Raleigh (e eng 1904-6 BS Also U Wis) Ag New London Wis
WRIGHT Minnie E (Mrs J M Blackburn) (la 1879-83 BL) Home Corsicana Tex
*WRIGHT Minnie Sunderland (Mrs H H Barbour) (la 1881-5 Cert) d April 18 1900 Plainfield Ill
WRIGHT Myron Jerome (la 1873-7 BS) Ag Woodstock Ill
Wright Mrs N C (see Beach Laura M)
WRIGHT Newton Anthony (ag 1910-12 '13-15 BS Also U Cal) Ag Findlay Ill (2406 Broadway St Shelbyville Ill)
Wright Mrs O L (see Stoner Mabel E)
*Wright Paul R (Trustee 1869-73) d Santa Barbara Cal
WRIGHT Philip Quincy (g pol sc 1912-13 AM 1913-15 PhD AB (Lombard) '12) Stu U Pa Philadelphia (63 Dana St Cambridge Mass)
†Wright Raymond J (ag 1910-11) Somonauk Ill
Wright Rex Milford (acad 1909-10) Brakeman NY Central RR 506 E Green St Champaign Ill
**Wright* Robert W (acad 1879-81) d Nov 29 1910 Chicago (Belvidere Ill)
Wright Roberta (la 1910-14 AB) At home 211 W Hill St Champaign Ill
†WRIGHT Royal (la 1888-92 BL) Chicago
Wright Mrs Royal (see Wright Mrs Maie Candy)
Wright Samuel Anthony (la 1909-13) Stu Union Theol Sem 600 W 120th St New York
WRIGHT Sewall Green (g zool 1911-12 MS BS (Lombard) '11) Stu Harv U Bussey Inst Forest Hills Boston
WRIGHT Sidney Barber (m eng 1905-9 BS) c/o Peoples Gas Light & Coke Co 1114 E 65th St Chicago
WRIGHT Sidney Walter (la 1897-1901 AB g 1909-10 AM) Bk Cash Wessington Springs SD
?*Wright* Sterling Turner Douglas (acad 1905-7) 907 California Av Urbana Ill
WRIGHT Thomas Judson Jr (ry c eng 1908-9 BS BS (Va Poly) '07) C Eng Churchland Va
WRIGHT Ward Ellis (m eng 1900-4 BS Also U Mo) Mfg 558-62 Washington Blvd Chicago
Wright Wayne Ellsworth (ag 1912-13) Ag Garden Prairie Ill
WRIGHT Wilbur Hoyt (la 1895-6 AB) Asst Prin H Sch 267 Edgewood Pl River Forrest Ill
Wright Will Clifford (l 1900-1) Promotion Dept Bitulithic Paving Co 1217 Water St Corpus Christi Tex
Wright William Bennett (sc 1893-4) Asst Mgr "Toledo Blade" Toledo O
Wright William Edson (la 1914-) Stu Gifford Ill
Wright William Joshua Jr (sc 1912-14) Miller & Electr Dongola Ill
Wright Mrs W J (see Bass Oneda M)
WRIGHT William Price (la 1903-7 AB) Mintr Rincon New Mex
WRIGHT William Strong (la com 1908-10 AB Also U Vt) Mgr Mfg 1301 West Av Buffalo NY
Wright William Wilberforce (acad 1897-8 m eng 1902-3) Ins Carthage Mo
WRIGHT William Wilberforce Jr (l 1898-1900 '03-4 LLB) Law & Live Stock Toulon Ill
Wright Willie Zeno (la 1915-) Stu Vermilion Ill
Wrigley Robert Miskimen (su 1911 AB (Hedding) '10) Coal Merc 808 Bigelow St Peoria Ill
Wrisley George Alfred (la com 1912-15 chem eng 1915-) Stu 5872 Nina Av Norwood Park Chicago
†Wroughton Walter Howard (m eng 1903-5) 302 Downer Pl Aurora Ill
Wu Chai Kao (ry m eng 1910-13 Also U Cal) Teach Indus Coll Zi-kai-wei Shanghai China
Wu Charles Sien (la 1913-14) 2006 Columbia Rd Washington
?Wu Hei Lui (c eng 1908-10 Also Canton Christian Coll) Canton China
Wu Hueyjung Leance (com 1915-) Stu 2023 Kalorama St Washington
Wu Pond Sheppon (su 1912 Also Pur U) Canton China
Wu Ting-Fang (Hon LL D '08 LL D (Pa) '00 Minister China US 1897-1902 & '07-12) 100 Avenue Rd Shanghai China
Wu Wei Yoh (m eng 1912-) Stu Shanghai China (Changshu St Ping Kong Hunan China)
WUERFFEL Herman Louis (e eng 1894-8 BS) Owner & Mgr Mid-West Sales Co & Pres Petschel Storage Bat Co 527 Monadnock Bldg Chicago (409 S Tenth Av Maywood Ill)
Wuerker Adolph Kirsch (la com 1914-

15 com 1915- ') Stu 311 Prospect St Alton Ill

Wuertenbaecher Harry Edward (arch eng 1915-) Stu 4247 Flora Blvd St Louis

Wuerzinger Ella Marie (la 1915-) Stu 902 Lakeside Dr Chicago

Wurdeman Charles (sp 1893-4 '95-6) Arch Columbus Neb

WURSTER Pauline (Mrs Kepler Wan Evera) (AB(Mich) '10 MS(do) '11 Also Drexel Inst Dir Dom Sch William Woods Coll 1905-8 Asst Hygiene U Mich 1909-11 Instr H Sc U Ill 1911-12) Presby Missionary Bd Hanchow China

WUSSOW August Frank Daniel (sc 1904-9 BS g 1909-11 MS) Chem & Mfg Res 439 W 80th St Chicago

WYANT Carl Stanley (arch 1910-14 BS) Arch Draft 1409 Crenshaw Blvd Los Angeles (127 Vine St Waterloo Ia)

WYATT Frank Archibald (g ag 1911-13 MS PhD 1915 BS(Utah Ag) '10) Asst Soil Fertil Ag Coll & Exp Sta U Ill 1915- 806 S Third St Champaign Ill

Wyatt Kirke Kingsley (e eng 1904-6) C Eng 801 Seventh St La Salle Ill

Wyatt Lillian Dale (su 1911 & '12 Also Ill Coll) Prin H Sch Ashton Ill (Mt Sterling Ill)

Wyatt Mrs Lillian Toler (Mrs R D) (sp h sc 1908-9 Also S Ill St Nor) Home Salem Ill

WYATT Roscoe D (l 1905-9 LL B&AB Also S Ill St Nor) Law & Mayor Salem Ill

WYCOFF Benjamin Harrison (acad 1909-10 ag 1910-13 '14-15 BS) Teach Laura Ill

†Wycoff Delia (ag h sc 1911-13 Also W Ill St Nor) Laura Ill

Wyeth Arthur Bills (sp ag 1906-7 Also Ill St Nor U) Grain Merc Fairgrange Ill

Wyeth Elizabeth Anne (Mrs J A Flanders) (la 1907-9) Home 703 Illinois St Urbana Ill

Wyeth Leonard Atwell (sp ag 1903-4) Ag c/o Mrs E Bliss Tuscola Ill

WYETH Ola May (lib 1904-6 BLS AB (Cor U) '04 Lib NW U 1906-8) Lect Lib Sch & Lib Asst Mod Lang U Ill 1908-9 '10- 807 S Lincoln Av Urbana Ill

†*Wyeth* Paul Jones (acad 1906-8) Tuscola Ill

WYETH Walter Heald (arch eng 1907-11 BS) Arch Draft 4730 Dover St Edge Sta Chicago

Wyeth William Edward (acad 1906-10) Sales Clexico Cal

WYKLE Bertha Alice (la 1910-14 AB Also Ill Wom Coll) Teach Mahomet Ill

WYKLE Ethel Marie (Mrs Lewis Walker) (h sc 1911-16 BS Also Ill Wom Coll) Home Watertown SD (Mahomet Ill)

WYLAND Ray Orion (la 1912-15 AB) Theol Stu & Mintr Evanston Ill (Ringwood Okla)

Wyle Florence H (sc 1900-3 Also Chgo Art Inst) Sculptor 114½ Church St Toronto Can

Wyles Selwyn Madison (sp ag 1903-4) Sales J M Brant Co Bushnell Ill

Wyles Mrs S M (see Brant Jessie J)

Wylie Arthur Johnson (ag 1911-13) Ag R25 Utica Ill

WYLIE Ralph (Grad Chgo Mus Coll 1899 Teach Violin & Har Chicago Instr Violin & Theory Mus U Ill 1899-1911) Teach Garavanza Los Angeles

*Wylie Robert J (gen 1871-2) d 1908 Marissa Ill

WYMAN Alanson Phelps (BS(Cor) '97 Asst Prof Land Gard U Ill 1905-11) Land Arch 1911- McKnight Bldg Minneapolis (5017 Third Av S)

Wyman Edmund Stanley (ag 1903-5) Ag Sycamore Ill

WYMAN Wallace (arch 1908-12 '13-15 BS) Mansfield Ill

WYNE Ervin Evermont (l 1899-1902 LL B) Sec & Treas Wyne Deaver Dry Goods Co Sterling Ill

Wyne Walter (arch eng 1915- Also Knox Coll) Stu Vermont Ill

Wynn Ernest (e eng 1902-3) Ag R1 Danville Ill

Wyre Dwight Emurest (l 1909-12 Also Lewis Inst) Sales Lima O (1709 139 N Clark St Chicago)

Yaeger Hazel Marie (su 1914 Also Blackburn Coll) Teach H Sch 409 Van Buren St Litchfield Ill

Yager Harvey Wilbur (sp 1868-69) Monticello Ill

Yagle William Frederick (sp 1900-1) Electr 1921 Summerdale Av Chicago

Yakel Ralph (la 1908-9 Also NW U & Ill Wes U) Athl Dir Pacific U Forest Grove Ore (Rantoul Ill)

Yale Gertrude Emily (la 1914-16) At home 344 Sixth Av La Grange Ill

Yale Louise Pomeroy (ag 1903-6 Also Lake Erie Coll) Nurse John Hop-

kins Hosp Nurses Home Baltimore (c/o F W Yale 912 E 41st St Kansas City Mo)

?Yamada Sitsuro R (acad 1886-7 sp ag 1888-90) Wakamatzu Japan

Yamada Yasuzo (c eng 1915-) Stu Kagoshima Ken Japan

Yamamota Soichi (e eng 1914- Also U Ohio) Stu 1009 Liliha St Honolulu

?Yamaou Tunetaro (ag 1872-3) Yeddo Japan

†Yang Mrs Chi-Fung (sp 1909-10 la 1910-11) 112 Chinma St Chungking China

†Yang Shi Chung (sp 1909-10 ry adm 1910-11) 112 Chinma St Chungking China

Yang Tsao Shing (e eng 1914- Also Hunan Tech) Stu Chingyoung Bldg Singhua Hunan China

†Yanochowski George Albert (e eng 1906-9) Henry Ill

YANT Raymond Cliff (c eng 1903-7 BS) Quarry Supt Louisville Neb

Yant Mrs R C (see Blair Josephine L)

?Yao Tu Tai (la 1913-14 Also U Cal) 5745 Drexel Av Chicago (Fuchow China)

Yaple Maud L (acad 1881-2) At home Mendon Mich

YAPP James Fook Onn (c eng 1913-15 BS g eng 1915- Also LeStan U) Stu 726 Hustace Av Honolulu HI

YAPP William Wodin (acad 1907-8 ag 1908-11 BS g 1911-14 AM g ag 1915- Asst Dairy Husb U Ill 1913-15) Instr & 1st Asst Dairy Husb & Exp Sta U Ill 1915- 111 W Springfield Av Urbana Ill

Yardley Ralph Waldo E (m eng 1904-6) M Eng Richards McCarty & Bulford Co Archs 1006 Hartman Bldg Columbus O (72 N Diamond St Mansfield Ill)

Yarnell Jacob Henry (acad 1903-4 e eng 1904-7) E Eng Bowen Ill

Yarnell Lena Seville (su 1908 la 1913-14 Also Ill Wom Coll) Teach Bowen Ill

Yarword Stuart Kenneth (arch 1911-13) Arch C&NW RR 615 Park St Elgin Ill

†*Yasaka* Hideji (acad 1908) Sonosuka Yasaka Oseka Japan

Yasui Sekiji (g pol sc 1911-12 AB (Waseda) '06) Edit Japanese NY Times New York (512 W 134th St)

Yates Annie Corinne (Mrs W A Stein) (la 1912-13 Also Ind U) Home 304 N Fifth St Vincennes Ind

Yates George Ashton (ry e eng 1909-10) E Eng Instal Dept Western Elec Co Chicago (Collinsville Ill)

Yates Irving Brown (acad 1898-9 sp m eng 1899-1900) Cattle Ranch Unity Ore (Dunlap Ill)

Yates James Stephen (com 1915-) Stu 325 S Grove Av Oak Park Ill

YATES John William (m eng 1904-7 BS) RR C Eng 6802 Harper Av Chicago

Yates Margaret Duff (la 1908-9) Teach Mus Schs 946 Grant Av Rockford Ill

Yates Richard (Trustee 1901-5 AB (Ill Coll) '80 AM (do) '83 LL B (Mich) '84 LL D (Augustana) '02 LL D (Ill Coll) '03 Gov Ill 1901-5) Law 307 Unity Bldg Springfield Ill (1190 Williams Blvd)

YATES Robert Raleigh (c eng 1909-11 BS Also Geo Wash U) Resident Eng Bridge Constr Waddell & Harrington Constr Engrs 1012 Baltimore Av Kansas City Mo (119 Bates St NW Washington)

†Yates Samuel (c eng 1908-9) Savanna Ill

YATES Thomas (c eng 1901-3 BS '06) RR C Eng 1469 E 68th St Chicago

Yates Thomas Monroe (acad 1902-3 sp ag 1903-6) Ag & Milling Griggsville Ill

Yeager Mrs (see Branch Sarah H)

Yeager Clive (sp e eng 1903-4 Also U Wis) Publ Tribune Sawtelle Cal (Newman Ill)

Yeager Harvey Wilburn (sp 1868) Ranch Choteau Mont

Yeager Leland Edward (cer eng 1914-) Stu 419 S 18th Av Maywood Ill

YEAGER Oswald Karl (sc 1906-8 '09-11 AB) Contr & Build 803 N Vermilion St Danville Ill

Yeager Ralph Oscar (arch eng 1910-12) Stu U Pa Danville Ill

YEAKEL William Kriebel (sc 1891-5 BS MD (U Ill Med Coll) '99) Med 4207 N Keeler Av Chicago

*Yearsley Mary (1872) d Urbana Ill

YEATON Fred Drinkwater (c eng 1904-7 BS CE '14) C Eng 140 S Harvey Av Oak Park Ill

*Yeazel Abraham (ag 1869-71) d March 3 1887 Homer Ill

Yeazel Lloyd Homer (la 1913-14 su 1915) Prin Schs East Lynn Ill

YECK Charles Walter (sc 1903-7 AB g 1907-8 MD (NW) '11 Also NW U & U Chgo & U Wis) Med 300 Grant St Evansville Ind (Flora Ill)

Yee Gan Chyo (la 1913- Also King Tsiu Sch) Stu Hunan China
*YEHLING Albert Charles (e eng 1905-9 BS) d 1909 St Louis (Sparta Ill)
YEN Chia Cheow (sc 1910-13 AB Also Harv U) Prof Min Coll Tongshan China (Foo Chow China)
†Yen King Lau (su 1911) 356 Cascadilla Hall Ithaca NY (Canton China)
Yenerich Mrs George (see Skiles Ida Viola)
YENSEN Trygve D (e eng 1903-7 BS g 1908-9 MS'12 EE'13 g eng 1915- Asst E Eng Dept U Ill 1908-9 '10-14) Res Asst Prof E Eng do 1914- 701 W Green St Urbana Ill (Christiania Norway)
Yensen Mrs T D (see Dewey Louise S)
Yeomans Edith Marian (sc 1895-6 Also Mt Hol Coll 1892-4) Ag Chewelah Wash
Yeomans Frances Anna (la 1889-91 BS(Mt Hol)'93 PhM(Chgo)'05) Supt Schs Chewelah Wash
Yeomans Walter Curtis (sp 1901-3 Also Chgo Art Inst) Com Art 1841 Michigan Av Chicago (Avon Ill)
Yerington John George (e eng 1914-15 ag 1915-) Stu R3 Watervliet Mich
Yerkes Charles Wrenn (su 1914&'15) Supt Schs Moweaqua Ill
Yim Albert Mun (la 1913- Also Kan St Ag Coll) Stu 1201 Stoughton St Urbana Ill (229 King St Honolulu HI)
Yim Bing Jue (chem eng 1910-12 Also LeStan U 1913) Stu Ohio N U Canton China
†Yim Daniel Jow (la 1912-14) 1502 McAllister St San Francisco
?Yim Shew (ag 1908) Canton China
YIN Chuan Pong (la com 1909-11 AB Also U Cal) China RR Com Ministry Communications Peking China
Yindrock Leo Edwin (min eng 1914-) Stu 11336 Forest Av Chicago
Yntema Leonard Francis (g chem 1915- AB(Hope)'15) Stu Holland Mich
YOCH Florence Teresa (ag 1913-15 BS Also Cor U) Land Arch Los Angeles (1012 N Main St Santa Anna Cal)
Yockey Dorothy Alice (h sc 1909-10) At home 3951 Indiana Av Chicago
Yockey Merle Albert (la com 1914-15 com 1915-) Stu 306 W Sixth St Beardstown Ill
Yocom Albert Lee (la 1872-3 MD (P&S Keokuk)'86) Med Chariton Ia
Yocum Clyde Hathaway (acad 1897-8 Also Ill Wes U) Jerseyville Ill
YOCUM Earl Layton (la 1900-4 AB) Bnk 716 N W Fourth Av Galva Ill
Yocum Ralph (m eng 1905-6 Also Bradley Poly) Auto Livery 818 St James St Peoria Ill
Yoder Maurice Emanuel (ag 1907-8 Also Pur U) Ag Topeka Ind
*Yoho Marquis Randall (sc 1887-8) d Nov 12 1891 Toledo O
YOKE John Jonathan (sp 1907-9 ag 1909-12 BS'14 Also Butler Coll 1898-9 Asst An Husb U Ill 1911-15) Instr Ag U W Va Morgantown W Va (Acton Ind)
YOLTON Robert Elgene (c eng 1902-5 BS Also Austin Coll) Eng Ajax Forge Co 38 N Willow Av Austin Chicago (8 Long Av)
YONGE Minnie (sc 1909-10 AB Also U Colo Asst Bot U Ill 1910-11) Grad Stu U Cal 322 Elm St Sterling Colo
Yonkman George (c eng 1915-) Stu 15th Av Fulton Ill
York Mrs C W (see Barnes Jessie)
York Charles William (su 1900) Teach 35 Owen St Eureka Springs Ark (R10 Urbana Ill)
York Estelle (sp mus 1911-12) Stu Mus Arthur Ill
YORK Gertrude Irene (su 1906 la 1909-11 AB g 1911-12 Also Ill Wom Coll) Stu Col U 1230 Amsterdam Av New York
YORK Mattie Agnes (sc 1906 '09-11 AB su 1913 Also Ill Wom Coll) Teach Glendale Ariz
Yorks Warner Rayen (ag 1908-10) Ag Honeoye Falls NY (Norwood Park Chicago)
†Yott Francis Danneil (acad 1903-5 la com 1905-8) 1856 Berry Av Chicago
?*Youle* Claude M (acad 1897-8) Saybrook Ill
Youle Clifford Tear (sp ag 1908-9) Speculator Delavan Ill
Youle Floyd Quincy (acad 1897-8) Sales Western Dry Goods Seattle (202-25 W Roy St)
Youle John Wilbur (acad 1902-4 sp law 1904-5) Bnk Corn Exch Nat Bk Chicago (Scales Mound Ill)
Youle Walter Horace (e eng 1905-6) Ag Delavan Ill
†*Youle* Wilbur Tear (acad 1903-4) Delavan Ill

Young Mrs G J (see Graves Zola M)
Young Adlai C (ry e eng 1914-15) Stu U Wis 520 13th Av Menomonie Wis
Young Alvis Bennett (la 1908-9 Also S Ill St Nor) Stu St L U Kell Ill
Young Anna Lou (su 1904 Also Ill St Nor U) Teach 1727 Belmont Av Seattle
?YOUNG Arthur Edwin (ag 1912-14 BS AB(NW U)'06 Also U Wis) Eugene Ore
Young Arthur Tatarian (la com 1913-15 com 1915-) Stu 623 S Wabash Av Chicago
Young Atha Audley (Mrs E H Redeman)(mus 1906-8) Solo Wk 326 State St Marinette Wis
Young Benjamin Carey (arch eng 1907-9) Eng 10652 Prospect Av Chicago
Young Benjamin Thomas (arch eng 1911-12) Bldg Const Eng Cent Union & Chgo Tel Co 1154 Morse Av Rogers Park Chicago
Young Mrs B T (see Guernsey Jeanne)
YOUNG Bertram Otho (la 1895-9 AB) Law Oklahoma City
Young Mrs B O (see Herdman Luella)
YOUNG Charles Bailey (arch 1887-91 BS) M Eng CB&Q RR 547 Jackson Blvd Chicago (411 Fox St Aurora Ill)
Young Charles J P (sp 1884-5 acad 1885-6) Sawmill 312 Walnut St St Paul Minn
YOUNG Charles Whittier (sc 1893-7 BS MD(JHopk)'03 Asst Bot U Ill 1899-1903) Missionary & Teach Union Med Coll Peking China (10652 Prospect Av Chicago)
Young Clarence (acad 1905-7) Clk Covington Ind
YOUNG Clinton Mason (BS(Hiram) '98 BS(Case)'04 EM(do)'09 Assoc Prof Min Eng U Kan 1906-15) Asst Prof Min Res U Ill 1916- 605 W Green St Urbana Ill
Young Clyde Cyrus (acad 1890-2 sc 1892-3) Ag Macon Ill
Young Clyde McClellan (su 1909) Teach Laura Ill
?YOUNG Dwayne Glover (m eng 1902-5 '06-7 BS) 101 E 19th St Portland Ore
Young Mrs E V (see Galeener Mary Christie)
Young Edgar Berkley (sp ag 1912-13 Also Millikin U) Ag R3 Newman Ill
YOUNG Mrs Ella Flagg (Hon LL D'10 PhD(Chgo)'00 Prof Ed U Chgo 1899-1905 Prin Chgo Teach Coll 1905-9 Supt Schools Chgo 1909-15) Ret Hotel Northern Los Angeles (Hotel LaSalle Chicago)
YOUNG Esther (g bot 1914-15 AM g bot 1915- AB(Miami)'14) Asst Bot U Ill 1915- 912 W Oregon St Urbana Ill (3557 N Meridian St Indianapolis)
YOUNG Everett Gillham (ry m eng 1910-11 '12-13 BS g eng 1915- Also U Kan) Apprent Eng 1105 Harrison St Topeka Kan
Young Frank S (c eng 1904-5) Eng Mo Pac RR 2849 S Jefferson Av St Louis
Young Fred Russell (e eng 1911-12) c/o Hot Point Elect Heating Co 131 S Euclid Av Oak Park Ill
?Young George James (sp law 1904-5) 112 N State St Springfield Ill
Young Grace Sadie (Mrs E B Adams) (acad mus 1901-3) Home 1415 Bemis Av Grand Rapids Mich
†Young Harry Harrison (su 1904 Also Austin Coll) 404 N Hill St Urbana Ill
Young Henry (c eng 1908-10) Build Contr 718 Grand Av Keokuk Ia
YOUNG Henry Alfred (AB(Ober)'97 MD(P&S Cleveland)'01 Instr Men's Gym Ober Coll 1894-7 Phys Dir Pilgrim Gym Cleveland 1898-1901 Phys Dir St Marks Gym Islip NY 1901-3 Asst Dir Phys Tr U Ill 1903-4) 2120 E 106th St Cleveland
*Young Horace Dickinson (sp 1870-3) d Gillman Ill
Young Irene Elizabeth (h sc 1911-12) 208 E Green St Champaign Ill
Young James Nicholas Jr (c eng 1903-6) Stock Miles City Mont (via Tongue River Stage)
YOUNG John Hayes (e eng 1893-4 '95-9 BS) V-Pres & Gen Mgr Hayes Mfg Co 326 Myrtle Av Kansas City Mo
Young Mrs J H (see Woodworth Minnie B)
†Young John Law (ag 1912-13 Also U Ga & Armour Inst) Canton China
YOUNG John Wesley (PhB(Ohio)'99 AM(Cor)'01 PhD(do)'04 Asst Prof Math Prof U 1905-8 Asst Prof do U Ill 1908-10 Prof & Head Dept Math U Kan 1910-11) Prof & Head Dept Math Dart Coll 1911- 22 Accom Ridge Hanover NH
YOUNG Lewis Emanuel (g econ 1913-

15 PhD BS(Pa St)'00 EMin(do) '04 Instr Ia St Coll 1900-3 do Colo Sch Mines 1903-7 do U Mo Sch Mines 1907-13 Instr Min Eng U Ill 1913-14) Asst Prof Bus Organization U Ill 1915- 619 W Springfield Av Champaign Ill

YOUNG Orres Ephraim (acad 1888-9 la 1889-93 BL) Assoc Edit "Michigan Farmer" 81 Lincoln Av Detroit (Stewardson Ill)

Young Paul Moore (m eng 1915-) Stu Oswego Ill

Young Philip Page (com 1915-) Stu 5506 Rice St Chicago

?*Young* Ralph Jackson (acad 1876-7) Clayton Ill

Young Ripley Marion (la 1901-2 MD (Howard Med)'09) Med 905 Commercial Av Cairo Ill

Young Mrs Ripley M (see Lewis Louise L)

YOUNG Robert Gardener (e eng 1908-12 BS) M Eng 930 Lake Av Oak Park Ill (100 Church St Harvard Ill)

?Young Robert L (arch 1883-5) Indianapolis

YOUNG Rose Jeanette (Mrs F H Ballou)(sc 1902-7 AB'10) Home Tempe Ariz (c/o Mrs S J Hughes Rushville Ill)

Young Roy Mercer (c eng 1903-7 Also NW U) Dent Evanston Ill (112 N State St Springfield Ill)

Young Ruth Adoline (la 1908-9 Also Elmira Coll) Stu Wom Med Coll Pa R3 Maplehurst Batavia NY

YOUNG Ruth Elizabeth (la 1913-15 AB Also Ill Wom Coll) Teach Altamont Ill (402 E Main St Casey Ill)

YOUNG Sadie (Mrs J C Sheffield)(g 1903-4 AM BS(Fla)'02) Home Lake City Fla

†*Young* Sardius (acad 1876-7) Mason City Ill

YOUNG Thomas Earl (m eng 1904-7 BS'09) Contr Victoria BC (c/o Hendrick Lewistown Ill)

Young Walter Fred (ag 1913-14 Also U Kan) Ag Marissa Ill

Young William Foster (acad 1882-4 la 1884-5) Pres B H Sanborn Publ Co 623 S Wabash Av Chicago

?Young William Wait (sp 1872-3) Gilman Ill

Young Wing Tong (c eng 1913-14) 1435 Fillmore St San Francisco

YOUNG Yung Yen (sc & agron 1910-13 AB & BS g agron 1913-14 MS) Stu Nanyang Shanghai China

Youngblood Alta Miriam (la 1915-) Stu 901 E Main St Hoopeston Ill

YOUNGLOVE Clyde Charles (arch eng 1911-15 BS) Struct Eng 412 United Bk Bldg Sioux City Ia

Youngman Wilbur Bernard (acad 1908-9 m eng 1909-12 Also St Mary's Coll) Pesotum Ill

†Youngman Wilbur Hughes (ag 1915-) Stu 935½ W 34th St Santa Paula Cal

Yount John Joseph (ag 1915-) Stu Locust St Middleton Ind

YOWELL John Bennett (acad 1904-6 sc 1907-10 AB) Cer Falls Creek Pa (Dudley Ill)

*YSTGARD Andrew (g ag 1905-7 BAgr (Ag Coll Norway)'96 BS(Eng Coll Norway)'00 Asst Ag Chem Norway U 1903 Asst Ag Chem Ag Exp Sta U Ill 1904-7) d Oct 26 1907 Urbana Ill

Yu Hsi Chi (la com 1914-15 com 1915- Also Tsing Hua Coll) Stu 2023 Kalorama Rd Washington

Yu Lui Sung (la 1915- Also Ober Coll) Stu Shanghai China

†Yumul Victoriano (su 1905 Also St Vincent Coll) Apalit Pampanga

†Yung Shen Yan (su 1911 Also U Chgo) Chartered Bk Hong Kong China

Yunk Nellie Louise (su 1901&'02&'04 '05&'07 la 1907-8 Also S Coll Inst AB(Tex)'09) Teach Sandoval Ill

Zaerr Byron Leslie (e eng 1904-6) R Est 4721 Lincoln St Chicago

ZAHN Fred Raymond (mun eng 1906-9 '12-15 BS) Timekeeper Mt Vernon Car Mfg Co Mt Vernon Ill (R3 Belle Rive Ill)

ZAHROBSKY Edward Farde (arch eng 1905-9 BS) Struct Eng 1808 S Troy St Chicago

?Zairr Byron Leslie (e eng 1903-5) 3981 Vernon Av Chicago

Zajicek Joseph Robert (m eng 1913-14) 3225 W 22nd St Chicago

Zaleski John Paul (ag 1913- Also Russia Sch) Stu Zalesic Stare Puer Wysronki Lomsa Russia

ZANGERLE Arthur Norman (1900-3 BS) Furniture Mfg 2164 Clybourne Av Chicago

Zarley William Hadsall (c eng 1898-1900) Co Surv 320 Fifth Av Joliet Ill

*ZARTMAN Lester William (la 1899-1903 AB) d 1909 Savoy Center Mass

Zartman Mrs L W (see Black Laura L)

*ZEARING Joseph Hazen (la com 1905-

9 AB) d July 10 1913 Princeton Ill

ZEARING Louis Andrew (l 1907-11 LL B) Law Princeton Ill

ZEE Jsehine Zohn (e eng 1911-14 BS Also St John's U & Harv U) Stu Union Coll 21 N Perry St Schenectady NY (Shanghai China)

†Zehner Hugo (m eng 1905-8) 911 W B St Belleville Ill

ZEIS Henry Charles (la 1911-13 AB g 1914-15 AM Also Ill St Nor U Asst Math U Ill 1913-15) Teach H Sch St Louis 505 S Sixth St

Zeitinger Anthony F (acad 1884-5) Sales 3404a Cherokee St St Louis

ZEITLIN Jacob (AB(Col) '04 AM (do) '05 PhD(do) '08 Instr Engl U Ill 1907-10) Assoc Engl U Ill 1910- 1104 W Illinois St Urbana Ill

Zelenka Joseph James (e eng 1901-6) Develop Eng Lead Covered Tel Cable 1104 Mansfield Av Austin Sta Chicago

ZELENY Charles (BS(Minn) '98 MS (do) '01 PhD(Chgo) '04 Instr & Asst Prof & Assoc Prof Zool Ind U 1904-9 Asst Prof Zool U Ill 1909-10 Assoc Prof Zool U Ill 1910-15) Prof Zool U Ill 1915- 1103 W Illinois St Urbana Ill

Zelle Carl Alfred (sc 1912-) Stu Lake Fork Ill

*Zeller Charles Alexander (sc 1893-4) d Spring Bay Ill

†*Zeller* Frederica (acad 1884-5) Spring Bay Ill

Zeller George Anthony (sp 1873-6 MD (Wash U Med Coll) '79) Med Peoria St Hospital Peoria Ill

?Zeller John George (acad 1901-5 la 1905-7) Spring Bay Ill

ZELLER Josephine M (acad 1881-2 la 1882-5 Cert BL 1915) At home 1008 Main St Peoria Ill (Spring Bay Ill)

Zeller Laurence Willard (la com 1914-15 com 1915-) Stu 1116 N Meridian St Brazil Ind

?Zeller Sanford Myron (su 1908 Also Greenville Coll) 336 Loma Dr Los Angeles (Greenville Ill)

Zeller Simon S (la 1911-13) Coal Min Opr 1116 N Meridian St Brazil Ind

Zenke Mrs R E (see Block Lenora A)

ZEPPENFELD Eugene William (ag 1909-14 BS) Teach H Sch Iroquois Ill (2745 Accomac St St Louis)

ZERBEE Leigh Francis (c eng 1907-11 BS) Lieut US Army Ft Crockett Galveston Tex (Ft Wadsworth Staten Island NY)

Zerbee Lewis Joseph (e eng 1909-10) Trav 1010 Fisher Bldg Chicago (403 Columbus St Bellefontaine O)

ZETEK James (sc 1907-11 AB) Entom del Estada Panama Ancon CZ

ZETER Harry Moyer (ag 1911-15 BS) Ag R5 Lincoln Ill

Zetterholm Maurice Emil (la & law 1911-15 Also Knox Coll) Jour 539 Clark St Galesburg Ill

ZHEN Juedan Tun-shou (la 1908-9 ry c eng 1909-10 AB g 1910-11 BS & MA Also U Wis & U Cal) Senior Tech Exp & Chf Div RR Statis & Acct Reports Ministry Communication Peking China (6 Cha-yuan Hutung)

Ziegenhagen Walter (arch eng 1915-) Stu 22 Washington Blvd Oak Park Ill

ZIEGLER Jacob Frank Simpson (ag 1903-4 '06-7 BS) Ag Clinton Ill

?Ziegler Mila (acad 1907-8 sp mus 1908-9 Also Katharinenstift Shuttgart Germ) (906 Gregory Pl Urbana Ill)

Ziegler Wilfred Ivanhoe (sp ag 1900-4) Ag Clinton Ill

ZIEMAN William Walter (la chem eng 1913-15 BS) Chem 1408 Sherwin Av Chicago

?Ziemer Otto William (la 1903-4 Also Wash U) Marystown Ind

Zieroth Edward Henry (ag 1914-15) Stock Maple Crest Farm Randon Lake Wis (6918 Dorchester Av Chicago)

Ziese Fred W (su 1915 Also Eureka Coll) Supt Schs Argenta Ill

ZIESENHEIM Joseph Rossiter (g an husb 1915- BS(Pa) '15) Asst An Nutr Ag Coll & Exp Sta U Ill 1915- 1316 Orchard St Urbana Ill (Avonia Pa)

ZIESING August (c eng 1874-8 BS Hon CE '05) Pres Amer Bridge Co 208 LaSalle St Chicago (Glencoe Ill)

ZIESING Henry Hanna (c eng 1904-8 BS) Mfg 40th St & Princeton Av Chicago (Glencoe Ill)

Ziesing Richard (sc 1875-7) Mgr Metallurg Plants Grasselli Chem Co Cleveland

?Zika B Robert (la 1904-5 '07) 688 S Loomis Av Chicago

Zillmer Frank Gottfried (sp m eng 1907-9 Also NW U 1909-13) Sales 915 Leclaire Av Chicago

Zillmer Mrs F G (see Eiszner Adeline C)

Zilly Agnes Elizabeth (Mrs Frederick E Berger) (acad 1908-10 la 1910-12)

Home Davenport Ia (617 W Church St Champaign Ill)
†Zilly Alice Rachael (acad 1898-9 la 1899-1900) Champaign Ill
Zilly Fred McKinley (acad 1894-7 sc 1895-7) Mfg 106 E 66th St N Portland Ore (Champaign Ill)
ZILLY Mabel Helen (Mrs L F Hamilton) (la 1893-7 AB) Home Hamilton ND
ZILLY Marie Louise (la 1904-9 AB) Teach H Sch Stockwell Ind (617 W Church St Champaign Ill)
?Zimlick Hegman (su 1906 Also Mo Sch Mines) Urbana Ill
Zimmer Alvin Joslyn (la 1913-14 Also Lane Tech) 1832 Hammond St Chicago
Zimmerman Mrs A (Mrs W H) (sp 1893-4) Home Niles Mich
ZIMMERMAN Aaron Wilbur (m eng 1906-10 BS) Steel Insp 650 Polk St Gary Ind
ZIMMERMAN Anthony Urban (e eng 1911-15 BS) c/o Kennicott Co Chicago (110 W Park Pl Peoria Ill)
Zimmerman Arthur Charles (arch eng 1912-) Stu 1506 Fourth St Peru Ill
†Zimmerman Conrad William (su 1906 Also Pur U) Cumberland Md
Zimmerman Edward Carlys (sp la 1908-9) Adv Publ 7343 Yale Av Chicago (5621 Washington Av)
?*Zimmerman* Fred Riner (acad 1903-4) St Joseph Ill
ZIMMERMAN George Fulton Daniel (acad 1905-6 law 1906-10 LL B) Law Nat Bk Bldg Peoria Ill (319 Main St)
Zimmerman Mrs G F D (see Barrett Julia)
ZIMMERMAN George John (la com 1908-12 AB) Superv Teach Hilongos Leyte PI (463 Oakland Av St Paul Minn)
Zimmerman Glen E (sp ag 1905-7) Ag Ashmore Ill
Zimmerman Harry Gustav (la 1915-) Stu 1506 Fourth St Peru Ill
Zimmerman H H (acad 1886-7) Pres Bk Harvel Ill
*ZIMMERMAN Henry W (c eng 1874-8 BL) d 1903 Peru Ill
Zimmerman Herman (acad 1882-3 Also Cent Wes Coll) Ag Bunker Hill Ill
Zimmerman Homer George (e eng 1902-3 Also U Chgo) Wholesale Bus 3021 Michigan Av Chicago
†Zimmerman Irla (sp a&d 1907-8) 5621 Washington Av Chicago
?*Zimmerman* Louis Frederick (acad 1904)
Zimmerman Milton Conrad (acad 1898) Ag Earlville Ill
Zimmerman Robert Paul (su 1907&'09 &'10&'11 la 1912-13 g ger 1915-) Stu R1 Chilton Tex
ZIMMERMAN Walter Herman (acad 1891-3 m eng 1893-7 BS) Pres Auto Tractor Co & W H Zimmerman Co Niles Mich
Zimmerman Mrs W H (see Zimmerman Mrs A)
ZIMMERSCHIED Karl Wilhelm (AB (Mich) '98 MS (do) '04 Asst Anal Chem U Mich 1903-4 Instr Quant Anal U Ill 1904-5 Instr Quant Anal & Metall U Mich 1905-9 Instr Chem Eng do 1909-11) Chf Metall Eng General Motor Car Co 1911- Detroit (84 Marston Ct)
Zink George Limerick (acad 1893-4 sc 1894-6) Law Hobart Okla.
Zink Herbert Charles (acad 1902-4 m eng 1904-8) Gen Roundhouse Foreman IC RR 223 Institute St Jackson Tenn (St Clair Mich)
Zink Mrs H C (see Christopher Ruby)
Zinser Robert Bruce (la com 1912-15 com 1915-) Stu Washington Ill
Zipf Delia (Mrs H Bringhurst) (sc 1880-1) Home 522 W 18th St Seattle
ZIPF Ferdinand Joseph (sc 1897-1902 AB) Asst Prin H Sch 11923 Yale Av Chicago
Zipf Oscar Robert (ag 1912-15) Ag Haug Minn (171 Whistler St Freeport Ill)
ZIPPRODT Roy Richard (arch eng 1911-15) BS T&AM Dept U Ill 1107 W University Av Urbana Ill
Zirnlick Heyman (su 1906-) Urbana Ill
Ziska George William (e eng 1911-12) Stu Chgo Kent Coll Law 1325 S Troy St Chicago
Zmrhal Yaroslav (sc 1896-8 PhB (Chgo) '05) Prin Theo Herzl Sch 1869 Millard Av Chicago
Zoeckler Leon John (acad 1910-11) Ins 2220 Claussen St Davenport Ia
?ZOETHOUT William Dones (Lab Asst Physiol U Ill 1908) Urbana Ill
Zoller Arthur Carleton (la com 1906-7) Merc 412 Medinah Bldg Chicago (140 S Taylor Av Oak Park Ill)
ZOLLER Harper Filer (g chem 1911-13 MS BS (Lenos) '11 Asst Astron U Ill 1911-13) Prof Chem Coll Puget Sound 817 S Sprague St Tacoma Wash (Hopkinton Ia)

Zollinger Eunice Marguerite (la 1913-14) Polo Ill

ZOLLINGER James Edward (e eng 1911-15 BS) E Eng 1110 N Dearborn St Chicago (Polo Ill)

Zolotkoff Hyman Jacob (la 1915-) Stu 5233 Prairie Av Chicago

*Zook J Wesley (ag 1871-3) d Chicago

Zook Jacob B (e eng 1910-14) Eng Dept Gregory Elec Co 124 S Catherine Av La Grange Ill

Zschetzsche Mrs Helen (see Vallert Helen M)

Zuck Cassius Harmon (m eng 1897-9) Draft & Mach Tool Design Roscoe Ill (Rockford Ill)

ZUCKER Adolf Edward (la 1911-12 AB g sc 1912-13 AM Also Concordia Coll 1903-9 Teach Clifton Coll 1910-11 Asst Ger U Ill 1913-15) Asst Ger U Pa Philadelphia Box 39 College Hall (Concordia Pl Ft Wayne Ill)

ZUCKER Theodore Frederick (g chem 1911-12 MS AB(Concordia) '07 Also W Res U) Res W Res U Cleveland (E Ninth St & St Clair Av)

Zuckerman Benjamin Selman (arch eng 1915-) Stu 1336 N Campbell Av Chicago

?*Zukerman* William (acad 1906 Also Lewis Inst)

ZUPPKE Robert Carl (PhB(Wis) '05 In Chge Athl Oak Park H Sch 1910-12 Instr Phys Tr & Football Coach U Ill 1912-15) Assoc Football U Ill 1915- 1001 W Oregan St Urbana Ill

Zurhorst Mary Louisa (Mrs H S Mitchell) (acad 1902-3 la 1903-4 Also Ursuline Coll) Home Sandusky O

Zwisler Joseph Edwin (sp 1898-9) Canton Ill

Babcock

James

Goss

Clark

Kinley

Kyle

COUNCIL of ADMINISTRATION

Harker

Weston

Davenport

GEOGRAPHICAL LIST

GEOGRAPHICAL LIST

Addresses received since the printing of the alphabetical section have been included in this list. Business addresses are given where there has been more than one address. For large cities the suburbs should also be consulted. Territories of the United States, as Canal Zone and Philippines, are arranged alphabetically with the States. The list of alumni associations is given in the Introduction. Academic records are given in parentheses, the last year at the University always being given first.

(la '14-) (ag '13)—person now at the University after a period of absence and registered in another department.

(la '08 Fac '14)—student 1908 and on faculty 1914.

Smith Robert E ('83)—academy student 1883 (or if in black face type or large capitals, last year as Trustee, President or faculty member.

For other abbreviations see page preceding alphabetical list.

UNITED STATES

ALABAMA

ATHENS

†*Smith* Robert E ('83)

AUBURN

SUMMERS Lucius W ('11) *Asst* Ala Poly Inst

BESSMER

Fitzpatrick James C (la '13) *Teach* 1814 Second Av

Neal Phil H (chem eng '12) *Acct* 1528 Berkley Av

BIRMINGHAM

†Andrews Mark (ag '13) 1346 S 19th St

Barber Frederick A (l '10) *R Est* 1107 Empire Bldg

BATTSON Mrs Earl (mus '15 B Mus) *Home* 1222 First Av West End

Bennett Horace C (arch '11) *R Est Sec* 1003 Jefferson Co Bk Bldg

EMMERSON Raymond J (l '06 LL B) *Law* 410 Brown-Marx Bldg

Greaves George (eng '88) *Chem* c/o Southern Wheel Co

Hadnott Zadie A (su '11) *Teach* 1110 Seventh Av

HUBBARD Lucy E (h sc '13 AB) *Dietition* Hospital 1127 S 12th St Highlands

Joy Frederick M (arch '01) *C Eng & R Est* 2800 Juniper Av

Lanier Russel D'Lyon (m eng '15) *Stu* U Cin 2934 Pawnee Av

MATTSON Earl N (m eng '12 BS) *M Eng* 1314 Jefferson Bk Bldg

MUELLER Grover R (m eng '07 BS) *Sales Constr & Consult Eng* 1503 St Charles St

NUTTALL John T (g chem '09 MS Fac '09) *Prof* Birmingham Coll 926 Ella St

Powell Henry A (ag '15-) *Stu* R5

RUCKEL John G (ag '14 BS) *Clk* Williams Music Co

Smith Joseph C Jr (phar '96) *Acct* IC RR 1022 Niazuma St

SPONSLER John M (m eng '12 BS) *M Eng* Tenn Coal Iron & RR Co 1110 Third Av

Stockham Herbert C (m eng '07) *Mfg* 1231 N 32nd St

STOCKHAM William H (m eng '85 BS) *Mfg* 1231 N 32nd St

STOCKHAM Mrs W H (sc '85 BS) *Home* 1231 N 32nd St

SWANNELL Horace C (e eng '12 BS) Alabama Power Co

Trammell Samuel E (la '11) *Prin* Pub Sch 1007 Mortimer St

Udden John A (g paleontol '07) *Asst Geol* Tenn Coal & Iron Co 208 S Pearl St

UDDEN Mrs J A (g engl '09 AM) *Home*

Witt Archie H (c eng '06) *Consult M Eng* 1409 Amer Trust Bldg

CITRONELLE

Crouse Florence H (lib '15-) *Stu*

Herbel Emil H (arch '92) *Ins*

Pierson Stephen N (ag '10) *Ag*

Ray Mrs A E (mus '06) *Teach*

DEMOPOLIS

Null Charles E (ag '15) *Lab Asst* U Ill

ENSLEY

Eldred Brace A (sc '12) *Foreman* Gas-House 2804½ Ensley Av

KIRKWOOD Frances (la '12 AB) *Teach*

FAIRFIELD

Newbold Theodore A (e eng '00) *M Eng*

FAIRHOPE

BELLANGEE James (arch '70 MS Fac '73) *Arch* (Ret)

DOUGHERTY Mrs E G (lib '00 BLS) *Home* Box 154

FLOMATON

Walker Enoch (m eng '74) *Stock Machine Shop*
Walker Mrs Enoch (la '74) *Home*

FLORENCE

Scott Hugh ('91) *Ag*

FOLEY

Bleuer Bernard F (ag '15) *Ag*
Tullock George A (ag '05) *Hort*

FOWL RIVER

WEAVER Herbert J (e eng '06 BS) *E Eng*
Weaver Walter A (la '07) *Ag*

GREENSBORO

Ramey Clara R (su '13)

HUNTSVILLE

McCown Thomas J (e eng '14) *Stu* 410 Maiden Lane

LONG ISLAND

Elder Carey D (ag '14) *Ag*

MADISON

?Bailey Thomas M (m eng' 09) Box 51

MILLERS FERRY

HENDERSON Fred (ag' 14 BS) *PM*
HENDERSON James B (ag '16 BS)
Henderson William Jr (ag '15-) *Stu*

MOBILE

BYRNE Lee (la '98 AB) *Prin* H Sch 251 St Joseph St

MONTEVALLO

HITT Agnes V (h sc '15 AB) *Teach*
KEYS Louesa J (h sc '11 BS) *Teach* Girl's Tech Inst

MONTGOMERY

BELL Needham ('07) c/o Commissioner Agriculture
Litchfield Frank E (su '08) *Mgr* The Georgia Show Case Co
?Sinn Edward W (ag '73)

NEWBERN

PARKHURST Mathew S (ag '12 BS) *Ag*

PRATTVILLE

Smith Hazen E (ag '13) *Planter*

SATSUMA

UNZIKER William L (la '98 AB)

STERRETT

Munroe Frank B ('08) *Ag*

SUMMERDALE

Sapperrune Roe ('07) *Planter*

TUSCALOOSA

?Lane Herrick J (c eng '05) *C Eng*
McLeod George C (ag '13) *Teach* Box 376
WORTHEN George B (g law '99 LL M) ('98 LL B) *Law* 501 Alston Bldg

TUSKEGEE

HARRIS Herbert H (ag '15 BS) *Instr* Tuskegee Inst 2212 Poplar St

ALASKA

ANCHORAGE

Bacon Theodore H (c eng '82) *Locating Eng* Alaskan Eng Comm
Moore Arthur ('03) *Town Site Mgr*

JUNCAN

Bowen Sherman B (m eng '07) *Min & M Eng*

KATALLA

Naughton Charles C (m eng '05) *PM*

LATOUCHE

Warner Victor E (la com '06) *Clk*

NOME

?Grimm Edgar (ag '83) *Law*

ARIZONA

BENSON

?Hall Mrs C C (h sc '12) *Home*

BISBEE

FRICKE Herman H (m eng '07 BS) *M Eng* Box 3494
HILLER William G (m eng '10 BS) *Chf Draft* Copper Queen Min
Hippard Wesley G (eng '15) *Min*
Medigovich George V (la '14)
SNIDER Earl Q (sc '10 AB) ('98) *Prin* H Sch
Thomas Harold D (ag '15) *Stu* Box 1102
WATSON Marguerite (g la '11) ('10 AB) *Teach* H Sch

BLUE

Mark David S (ag '02) *Stock*

BOWIE

SCHROCK William G (c eng '11 BS) *Surv* Box 111

CLARKDALE

Hughes William (la '03) *Min*

DOUGLAS

Caughlan Ralph H ('10) *Sales* Box 7
Doran Patrick E (e eng '02) *E Eng & Trans* Douglas Tract & Light 922 12th St
Groweg Edward A Jr (c eng '08) *Draft & Field Eng* c/o Phelps Dodge Co
Raberg Mrs P C (mus '00) *At home*
Twomey Thomas L (su '15) *Dir Athl* H Sch
WEBSTER Frank D ('96) *Major* 22nd Infantry USA
WELLS Mrs H M (sc '02 AB) *Home*

FLAGSTAFF

Lathrop Harry (su '14) *Teach* Nor Sch
Stonier Don D (ag '13) *Ranch*

GLENDALE

Jack Francis (g entom '97) *Ag*
SCUDDER Benjamin H (la '00 AB) *Supt Schs*
YORK Mattie A (sc '11 AB) *Teach*

HAYDEN

Fairchild Donald H (la com '13) c/o Ray Consolidated Copper Co

HELVETIA

Miller Clarence (la '02) *Bkpr*

HUMBOLDT

Hall William A ('01) *Electr*

JEROME

Hughes Mrs V P (a&d '02) *Teach* Art

LOWELL

HEISLER Clarence S (m eng '10 BS) *M Eng*
IRVING Edward F (m eng '09 BS) *M Eng* c/o Calumet & Ariz Min Co

MESA

Peterson Timothy E (ag '15-) *Stu*

MIAMI

GRIFFITHS Walter M (m eng '10 BS) ('05) *E Eng* Box 1024

MORENCI

Byrd Richard L (ag '11) *Min*
?DuMoulin Walter L (e eng '03) *Supt* Morenci Water Co

PEORIA

Patch Harold K (e eng '06) *Ranch*

PHOENIX

Baum Benjamin F (c eng '10) *Supt Bldg* James Stewart & Co
BELLAMY Albert (chem '81 BS) *R Est & L* 356 N Fourth Av
BRIGGS Edwin C (m eng '09 ME) ('03 BS) *Ag* R2
Brown Allen B (la '14-) *Stu*
Byron Lester A (arch eng '12) *Arch* Box 494
Collins Lucy N (la '12) *Art & Author* 1427 E Washington St
Creighton David E (ag '14-) *Stu* Creighton Bldg
Creighton Mary E (h sc '11-) *Stu*
Cunningham Eugene S (sp '08) *Law* 311 Fleming Bldg
Davidson Roy N (la '98) *Arizona News Serv* Box 327
HOLMQUIST Fred N (c eng '09 BS) *City Eng* 628 N Second Av
?*Ingalls* Fred O ('90)
Kayes Mrs ('77) *Home*
KAYS Emery (sp '80 Cert) *Creamery* 510 N Sixth St
†LOWE Robert (ag '10 BS) R6
Ludlow Mrs C (h sc '02) *Home*
MCCLINTOCK Mrs D H (lib '04 BLS) *Home* 902 N Ninth St
MILLAR Mrs C E (h sc '09 AB) *Home* 510 N Sixth St
PICKRELL William S (ag '92 MS) ('74) *Ostrich Farm* 364 N Seventh Av
Randall Claude W (su '11) *Asst Supt Schs* 320 N Fourth Av
TORNQUIST Charles H (c eng '07 BS) *Constr Eng*
Wilson M C (la '79) *Ret Ag* Box 1312

PRESCOTT

ANDERSON George F (c eng '97 BS) *Supt* Bridges Bldgs & Water Serv AT &SF & SFP&P RR 114 S Summit St
Dustin William L (la com '81) *Supt Mines*
LINNEY Mrs H H (g engl '07 AM)
PORTER Robert K (la '96 AB) *Bnk*
Ruffner Lester L (ag '01) *Undertaker*

SAFFORD

CHAMBERS William R (la '93 AB) *Law*

TEMPE

Ballou Frederick H (e eng '04) *Ranch*

BALLOU Mrs F H (sc '10 AB) *Home*

TOMBSTONE

KINGSBURY James T (la '02 AB & LL B) *Law*

TUCSON

†Campbell William B (la '13) 833 N Fourth Av
Clark Francis E (ag '11) *Phar* 639 N Park Av
Davies Edmund C (ag '09) *Bkpr* 745 E First St
ENGER Arthur L (mun eng '11 BS) *C Eng* c/o Ag Exp Sta
Enger Mrs A L (mus '07) *Home*
FORBES Robert H (g sc '95 MS ('92 BS) Fac '93) *Dir* Ariz Ag Exp Sta
Haughwort Mary R (g sc '13) *Teach* 611 E Fifth St
Henley William W (m eng '97) *Prof Mech Arts* U Ariz
Lease Alice C (su '15) *Teach* 237 S Fourth Av
McKale James F (su '14) *Dir Athl* U Ariz
WATERBURY Leslie A (c eng '05 CE ('02 BS) Fac '07) *Prof* U Ariz 327 E Fourth St
Waterbury Mrs L A ('02) *Home*
WILLIAMS Richard H (g agron '12 PhD MS) *Teach*

WARREN

MCKEE Will E (m eng '90 BS) *Supt Mach* C&AM Co

WELLTON

FRASER Annebell (lib '08 BLS) *At home*
Fraser Henry W (m eng '02) *Ag*
Fraser Kenneth G (la '08) *Ag*
Fraser Malcolm B (m eng '06) *Ag*
FRASER William A G (m eng '99 BS Fac '02) *Ranch*
LEIDENDECKER Frank E (m eng '08 BS) *Ag*
SLOCUM Fielder (m eng '06 BS) *Ag*

WILCOX

Ross Della (la '82) *At home*

WINSLOW

Fredenbur John W (sp '74) *Painter*
Kaufman Rudolph C (la '01) *Cash*
Pierson Roland D (e eng '08) *Ry C Eng*

YUMA

Donovan John L Jr (la '81)

ARKANSAS

ALMYRA

Graham William M (g la '95) *Stu*

AUGUSTA

?VARNES Albert G (c eng '03 BS) *Res Eng*

BATESVILLE

Hendren William (m eng '76)

BEEBE

Boyer Mrs W E (mus '01) *Home*

BERRYVILLE

Johnson John C (e eng '92)

BINGEN

Morris William F Jr (ag '10) *Ag* R1(46)

BONO

Elliott Earlie E (ag '15)
Elliott Euclid E (ag '15-) *Stu*

BRYANT

ARGRAVES Arlow J (c eng '07 BS) *Ag*

CLIMAX

Martin William T (ag '15-) *Stu*

CONWAY

Simmons Guy A (su '14) *Prof* Hendrix Coll 315 Clifton St
Smith Samuel T (la '15) *Merc* 6211 Caldwell Av

EARLE

TWIST John F (ag '11 BS) *Plantation Mgr*

EUREKA SPRINGS

BARNES Mary L ('88 BL) *At home* 218 Spring St
York Chas W (su '00) *Teach* 35 Owen St
York Mrs C W (la '93) *Home* 35 Owen St

FAYETTEVILLE

Appleby Mrs C W (la '94) *Home*
BLAND Rose (la '09 AB) *Teach* 227 N Locust St
Fisher Virginia B (la '88) *Teach* 623 W Dixon St
Hester Edna A (lib '14) ('04) *At home* McIlroy Hill
KEMP Jacob G (sc '12 PhD ('06 AB) Fac '12) *Prof* U Ark

Kennedy William J (sp '72) *Ag & Arch*
LUSSKY Alfred E (g la '11 AM) *Prof* U Ark
MITCHELL Brainard Jr ('13) *Asst Prof* U Ark
WHAM Fred L (l '09 LL B) *Law*

FOREMAN

Matteson Sylvester D (la '06) *Planter*

FT SMITH

Dunayski Frank A (ag '72) *Sales* 803 N "B" St
Edmunds Justin O (e eng '09) *Trans* 1108 N 35th St
Jones Marian L (ag '13-) *Stu* 811 Greenwood Av
LYMAN George H (c eng '72 Cert) *Pres* Lyman R Est Co 316 N Sixth St
Lyman Mrs G H (sp '72) *Home* 316 N Sixth St
Lyman Henry P (la '09) *Corporation Mgr & Fin* 316 N Sixth St
OSGOOD Mary A (lib '04 BLS) *Libr* Carnegie Lib
PECK Harry S (c eng '07 BS) *C Eng* City Eng Ofc
?*Spiker* John G ('95) *Teach*
WHEELOCK Clifford E (ag '14 BS) *Farm Mgr* Equitable Powder Mfg Co R3

GENTRY

Hardy Bert W (sc '04) *Med*

GILLETT

Tower Carleton M (com '15-) *Stu* R1

GOODWIN

Buchholz Roscoe C (la '08) *Ag*

HAMBURG

Miles Tarlton V ('90) *Vet*

HARRISON

Greene Fred W (arch '91) *Cash Bk*
Littleton Harry M (la '15)

HATTIEVILLE

Williams Walter E (la '15)

HEAFER

Heafer Harold W (ag '13) *Ag*

HELENA

Agee Polk W (arch '13) *Arch* 1027 Pecan St
Coolidge William A (ag '14) *Ag* 526 Perry St
†Cunningham Richard A (l & e eng '10) 708 Cherry St
Huber Morin E (m eng '03) *RR Mach* 614 Missouri St
Lucy Bennie H (ag '14-) *Stu* 532 Perry St
Parmelee Louis R (e eng '05) *City C Eng*

HIGDEN

Swinford John N (gen '68) *Lumber*

HOPE

Bliss Stanley W (arch eng '15-) *Stu* 804 Fourth Av
?Murphy Jesse T (ag '04)
Prall Beatrice (lib '14-) *Stu* 220 N Main St
Sullivan Harry S (arch eng '11) *Contr* 404 N Main St

HOT SPRINGS

Calloway Milton L (su '15) *Teach* H Sch 238 Walnut St
Goodwin Viola (la '14) 212 Garden St
GRUBEL Edward A (c eng '08 BS) *Arch Supt* Knickerbocker Hotel
Keagy Abraham R (m eng '13-) *Stu* 223 Oak St
Lauher Jean E (c eng '15) 228 Prospect Av
†Schneck James A (la '01)
?Wisner Samuel E (cer '13) c/o Loyd Lumber Co

HUNTER

Francis Howard M (e eng '09) *Ag*
Francis Ruby L (la '08) *At home*
Heinrich George A (c eng '06) *Ag*
Mathis William D (e eng '12) *Drug*

JONESBORO

COPE Walter A (ag '13 BS) *Teach* St Ag Sch
†DuBois W B (l '12)
Funkhouser Earl A (su '12) *Teach*
Gaster Rexford L (sc '11) *Trav*
HOLLARD Henry W (ag '15 BS) *Instr* St Ag Sch
KAYS Victor C (sc '09 AB) *Teach*
Reese Raymond L (ag '14-) *Stu* 410 Krewson Av

LAKE VILLAGE

?Bruner Arthur A (sc '12) *Mgr* Oakdale Plantation

LITTLE ROCK

?Abbott James L (m eng '07) 1700 S Arch St

AXELSON Alphyld J (la '11 AB) *Teach* 2722 Gaines St
Cast George S (c eng '06) *News Rep* 1105 Scott St
Chisum Oscar C (la '15-) *Stu* 1320 Cumberland St
Cox Joseph G (la '13) *Merc* 220 Commerce St
†Dabbs Roy U (m eng '08) 1115 State St
†Delony Lawson L (arch eng '13) 2407 Louisiana St
Dill William (eng '99) *Arch* 605 St Nat Bk Bldg
FLETCHER Elizabeth B (la '11 AB) *Teach* 221 E 16th St
†Fletcher Mary P (la '01) *At home* 521 Cumberland St
Ginnochhio Frank Jr (arch '08) *Arch* 2206 Louisiana St
†HODGKINS William B (m eng '14 BS) *Ag* 700 Summit Av
Holtzman Mrs W D Jr (h sc '10) *Home* 325 Southern Trust Bldg
Hutchinson Lawton H (eng '15) c/o Bk Commerce Third & Main Sts
Jones Dudley E (arch eng '13-) *Stu* 814 Scott St
Julian Scott M (ag '14-) *Stu* Second & Lousiana Sts
?*Kilpatrick* Mabel ('06)
Massey Henry L (m eng '15-) *Stu* 3000 W 13th St
MCMULLAN Henry E (sc '13 AB) *Teach* 1323 Cumberland St
?Norton Fred E (m eng '87)
Remmel Paul (com '12) *Bnk* Bankers' Trust Co
Rittenhouse Mrs E W (la '73) *Teach* 1614 Arch St
SANDERS Theodore M (arch eng '02 BS) *Arch* 39-41 Urquhart Bldg
Vaughan John E (la Feb '15) 2622 State St
Whitcomb Abby (sp '73) *Teach* 1614 Arch St
Whitcomb Mary S (la '73) *Teach* 1614 Arch St
†Wittenberg Frank Jr (c eng '09)
†WITTENBERG George H (arch '14 BS) 1913 Scott St

MARIANNA

Hill Helen M (la '78) *At home*

McCRORY

McCrory Grover G (g mun eng '08) *Merc*

MENA

Duke Sidney W (arch eng '11) *Ins & Bnk*

MONTICELLO

Barbour Ralph W E (ag '12) *Ag*

OLENA

STEBBINS Selden L (la '15 AB) *Ag*

PARAGOULD

FAST Emmet E (m eng '08 BS) *Drain Eng*
Faulkner Francis P (ag '06) *Ag*

PINE BLUFFS

Baker Cecil E (l '13) *Law & Ins* 212 W Fifth Av
Davis Howard S (e eng '11) *Clk* Hotel Pines
Noble Thomas D Jr ('03) *Mgr* Ofc Hammett Co
PONZER Karl L (c eng '10 BS) *C Eng* 1406 W 18th St
†Stowell Hanson A (la '93)

OTWELL

Otwell Ralph B (ag '11) *Ag*
Otwell Mrs R B (sc '13) *Home*

RECTOR

Kasserman Don H (la '14) *Ag*
McNeil Ralph A (mun eng '10) *Insp* Eng Steel Bldgs

SEARCY

Larimore Charles W (eng '93) *Dairy & Ag* Box 274

SPRINGDALE

BOUTON Charles S (g m eng '92) ('91 BS) *Fruit Grower*
Bouton Mrs C S (sc '90) *Home*
Bouton Charles S Jr (ag '15-) *Stu*

STAMPS

VANCE William H (c eng '99 BS) *Eng* Maintenance Survey L&A RR

STUTTGART

Adams Joseph J (cer eng '13) *Ag*
Burnett Fred W (ag '10) *Ag*
Gibson Fred D (arch '07) *Mgr* Farming Co
Gibson Paul Y (ag '13) *Ag*
Hegener John R (g e eng '15) 522 College St
Perry Victor E (l '10) *Ag* Box 683
Pettit Arthur E (la '13-) *Stu* 306 S Grand Av
Ramey Robert H (ag '13) *Ag* R1

SWAIN

Cline Mrs J O (a&d '81) *Home & Stock*
Cline Marguerite A (h sc '15-) *Stu*
Cline Menzo D ('08) *Ins & R Est*

VAN BUREN

Brown George M (m eng '83) *Mech Eng*
¶De Witt Homer R (c eng '09 BS) *Asst Eng* MP RR Box 411

WYNNE

Clarke Roger N (c eng '01) *Asst Eng* St LIM&S RR
Tobias Frank O ('92) *Train Dispatcher*

CALIFORNIA

ALAMEDA

Bartlett Ellen M (h sc '13) *Teach* 1233 S Charles St
¶Gaither Charles (sp '74) 2119 Church Av
¶Keeler Rufus B (cer '09) 2525 Central Av
Wallace John B (sp '83) *Ranch* 1260 St Charles St

ALHAMBRA

Daughmer Mrs F U (ag '01) *Home* 5 Descanso St
Stephens Albert A (ag '75) *Ag* 116 E McLean St
WALKER Robert A (sc '11 AB) *Mfg* 502 N Wilson Av

ALTURAS

Meissner Charles D (arch eng '11) *Forest Ranger*

ANAHEIM

Crill Mrs J W (la '06) *Home*
¶*Duncan* Clifford J ('96) *R Est*
Easton Louis B (sc '98) *Ag* Pomegranite Ranch
Hamler David M (m eng '09) *Ranch*
Hannah Richard H (ag '76) *Mintr*
Nordheim Ethel M (la '14) R3
†Omelia Mrs J J (la '08)

ANDRALE

Lindblom Ernest F (e eng '10) *Clk*

AZUSA

Wellman William A (ag '03) *Orange & Lemon Pack House* Box 31

BAKERSFIELD

Otto William A (su '03) *Teach* H Sch & Jr Coll 2114 Sunset Av
Victor Edward R (m eng '86) *Dent*

BEAUMONT

Elder Joseph W (m eng '72) *Bldg R Est & Ins* 630 Edgar Av

BERKELEY

BARBER Ella U (l '92 ML) ('85 BL) *R Est* 2121 Shattuck St
BARTELLS George C (chem eng '08 BS) *Metallurg Eng*
BENNETT Stella (la '08 AB (lib '03 BLS) Fac '09) *Libr* U Cal 2629 Haste St
Blood Charles R (c eng '10) *Bus Mgr* 1420 LeRoy Av
BUCK Thomas ('11) *Instr* U Cal 2131 Haste St
BUMSTEAD Frank M (la '06 AB) *Libr* c/o U Cal Lib
DAVIS James O (c eng '86 BS) *Law* 2644 Dwight Way
DAVIS Mrs J O (la '86 BL) *Home* 2644 Dwight Way
DE CAMP Joseph E (g la '15 Fac '15) *Instr* U Cal
Eagelston Frank W (la '98) *Consult Eng* 1136 Fresno Av
EAGELSTON Mrs F W (la '01 AB) *Home* 1136 Fresno Av
FENDER Charles W (sc '11 AB) *Teach* H Sch 2423 Durant Av
FOOTE Francis S Jr ('12) *Asst* U Cal
Foote Mrs F S Jr (lib '12 Fac '13) 5141 Hawthorne Ter
Gatlin Lillian (la '08) *Lit* Treehaven Ridge Rd
GAY George I ('11) *Instr* U Cal Faculty Club
GILBERT Barry ('09) *Prof* U Cal
GREVES George L (e eng '13 BS) *Instr* U Cal 2226 Chapel St
GUNTHROP Pauline (lib '00 BLS) *Libr* 2318 Hilgard Av
HILL Cora J (la '84 BS) *Asst* U Cal 2113 Rose St
HILSCHER Ralph ('11) St Board Health
HORNE Mrs W T (Hon AM '03) (BS '85) *Home & Lit* 2701 Virginia St

HUMMEL William G (ag '07 BS) *Prof* U Cal 2618 Cedar St
HUMMEL Mrs W G (lib '04 BLS Fac '08) *Home* 2618 Cedar St
HUNT Thomas F ('81) *Dean* Ag Coll U Cal
HUNT Mrs T F (la '84 BL) *Home* c/o U Cal Glengary Apts
JACOBS Manuel J (c eng '05 BS) *Teach* 1473 Walnut St
Johnson Antonia (h sc '08) *Teach* H Sc Hotel Morse Shattuck Av
Johnson William (e eng '05) *Stu* U Cal 2212 McGee Av
JONES Lloyd T (sc '15 MS Fac '15) *Instr* U Cal
Kiessig Paul P (ag '13-) *Stu* 2037 Virginia St
KOFOID Charles A ('01) *Prof* U Cal 2616 Etna St
Kofoid Mrs C A (g hist '01) *Home* 2616 Etna St
Krafft George W (la '71) *Teach* 2136 McKinley Av
Leisure Everett R (la '15-) *Stu* 2245 Virginia St
McCORMAC Eugene I (su '12) *Prof* U Cal 1404 Hawthorne Terrace
MacGreger Halbert P (chem eng '12 BS) *Metallurgist* 970 Ventura St
Mathews William R (com '15-) (ag '12) *Stu* 2711 Parker Av
MATTHEWS William C ('12) *St Ag Exp Sta* U Cal
MATTILL Henry A (g chem '10 PhD '13) *Instr* Chem U Cal 2752 Piedmont Av
Mattill Mrs H A (mus '09 Fac '12) *Home* 2752 Piedmont Av
OGAWA Yousabu (g arch '15 MS) 2308 Virginia St
PAETOW Louis J ('11) *Asst Prof* U Cal 1518 Le Roy Av
PAETOW Mrs L J ('10) *Home* 1518 LeRoy Av
Paul William L (arch eng '91) *M Eng* 9 Panoramic Way
Puckett Emerson R (ag '72) *Med*
Puckett Ralph W E (ag '74) *Trav* 1728 Milvia St
QUAYLE Henry J (la '03 AB) *Prof* U Cal
Roop Christian Y (chem '75) *Chem Eng* 2310 Bowditch St
Sachs Ivey F (lib '09 BLS)
Smith Bertram (lib '13) *Libr* 2231 Shattuck Av
Stiles Charles L (m eng '70) *Arch* 2416 Parker St
STUBENRAUCH Arnold V ('02) *Prof* U Cal 2747 Woolsey St
Tate Charles M (la '73) *Ag & Soc Serv* 2215 Fulton St
Thayer Thaxter C (lib '13) *Libr*
Vaughn Robert E (su '14) *Coach* U Cal
Wood Lois M (lib '15-) *Stu* 1334 Spruce St
WOODWORTH Charles W (g sc '86 MS) *Prof* U Cal 2237 Carlton St

BERNARDINO

WILSON Frederick A (l '09 LL B) *Law* 312-15 Katz Bldg

BIG CREEK

RICHIE James K (e eng '11 BS) *E Eng* Pac Light & Power Co House 2

BISHOP

Kunze Curt E (la '04) *Publ*
LODGE Paul E (la '01 AB) *Bus Mgr*

BLOOMINGTON

Gridley Elmer B (e eng '10) *Ag* Box 94

BODEGA

Jones John W ('83)

BOULDER CREEK

Plant Mrs F B (la '02) *Home*

BRAWLEY

†Hubbard Mrs Margaret (su '12) *Teach*

BURBANK

BLAKESLEE James W (la '96 AB) *Stocks & Bonds*

BURLINGAME

KIMBALL William H (e eng '95 BS) *Electr* 120 Middlefield Rd

CALEXICO

Foreman Herbert S (sc '01) *Law*
McQuiston William C (ag '10) *Ranch*
SINCLAIR Lawrence E (ag '07 BS) *Ag*
Sinclair Thomas A (m eng '09) *Ag*

CARUTHERS

Potters Mrs C B (su '11) *Home*

CENTERVILLE

CASE John R (ag '13 BS) *Teach*

CHATSWORTH

GRAY Nelson A (la '83 BS) *Ag*
Gray William A (arch '85) *Ranch*

CHICO

COSTAR Lloyd (ag '13 BS) *Ag* 807 Fifth St
WOODMANSEE Ralph C (lib '03 BLS Fac '05) *Traffic Chf* Pacific Tel & Tel Co

CHINO

Walker Edward I ('05) *Ag* R2

CLAREMONT

Abbot Constance B (su '10) *Stu* Pomona Coll 129 E Sixth St
BURNELL Kingsley A (c eng '10 BS) *C Eng*
NEELY Charles G (la '80 BL) *Prof* Constitutional Hist & Law Pomona Coll
Neely Kate (la '85) *At home*

CLOVIS

?*Wilson* J ('88)

CONCORD

Smith Harry K (m eng '92) *Hort* Box 373

CORNING

Bradley Reuben H (c eng '72) *Ag*

CORONA

Rife Willard Orin (la '10) *Com Photog* 1013 Main St

CORONADO

Flower Mrs Lucy F ('01) *Home*
Geltmacher Clara B (lib '08) *Libr* 414 E Av
Hoblit Mrs M L ('94) *Home*

COURTLAND

Owyang George T (la '15)

COVINA

Bosworth Earle M (arch '01) *Rancher*
DANA Esther G (a&d '87 Fac '89) *Teach*
ROSS Verne R (g sc '09 AM) *Teach*

CRESCENT CITY

Miller Robert W (sp '71) *Law*

CUPERTINO

TAFT F A (sc '82 BS) *Ranch*

DAVIS

Koeber James (ag '12) *Instr* U Cal
Madson Ben A (ag '12) *Asst Prof* U Cal

DIXON

Unnewehr George L (mus '08) *Prin* H Sch

DOLORES

Dillon Absolem W (com '76) *Ag*

DYERVILLE

Burnell Mrs L M (la '05) *Home*

EAST AUBURN

HAYNES Mark R (c eng '08 BS) *Ry C Eng*

EL CENTRO

Huffaker James C (ag '09) *Ag*
MOHR Herman (la '12 LL B) *Law*

ELMHURST

Porterfield George K (la '76) *R Est & Ins* 8415 E 14th St

EL MODENO

Cutter Bradford M (sp '73) *Ranch*

ESCONDIDO

Puster Dumas E (ag '10) *Citrus Hort*

ETIWANDA

Burbank Harry F (ag '03) *Fruit Ranch*

EUREKA

Green Florence (la '13) *Teach*
GREEN Frank H (c eng '96 BS) *Eng RR Location & Constr Eng*
Kurtz Edward (sc '08) *Teach* 1420 G St
Monrad Karl J (chem eng '04) *Res Chem* Cal Cent Creameries 622 13th St
Monrad Mrs K G (h sc '08) 622 13th St

EXETER

Cosart Ernest W (arch eng '08) *Merc*
Woodworth Albin O (c eng '76) *Mgr* Repair Shops

FAIROAKS

Pause Herman J (e eng '15) *Hort*
Severson Gilbert S (ag '12) *Ag*
Wallace Grant V ('08)

FARMER CITY

McCord John M ('09) *Ag*
†McCord William H (c eng '91)

FT WINFIELD SCOTT

Purnell Vern (m eng '09) *US Army Ofc*

FREEBURG

CHAPIN Mrs E P (la '02 AB) *Home*

FREEPORT

McCool Charles E (c eng '09) *Asst Supt* Moline Plow Co 588 Lincoln Av

FRESNO

BATES John S (c eng '02 BS) *Eng* 353 Jensen Av
Forkner Mrs J C (la '11) *Home* Van Ness Blvd
Little Stella D (la '09) *Teach*
Moore George A (ag '04)
Mossman Mrs N R (su '06) *Home* 1019 Angus St
NEAL Harry F (la '11 AB) *Law* 1st Nat Bk Bldg
PUSEY Frank W (ag '15 BS) *Viticulture* R1(21)
Rives Kent K (sp '08) *Mgr* Remington Typewriting Co 16 San Pablo
Rives Reba B (la '12) *Stenog* Remington Typewriting Co
ROWELL Chester H ('98) *Edit & Part Owner* Fresno Republican 269 Forthcamp St
SWARTZ Alexander C (c eng '78 BS & CE Fac '77) *C Eng & Arch* 1026 R St
Swartz Mrs A C (la '77) *Home* 1026 R St
†Swift Gertrude T (la '11) 1661 M St
Thompson Mrs C F (mus '09) 451 San Pablo Av

FULLERTON

†Benedict Herbert B (c eng '05) R1
Coman Mrs C W (sc 81) *Home* R1 Box 70-A
†MORGAN Alta H (h sc '10 AB)

GALT

Madison Thomas E (ag '12) *E Eng Ranch*

GARDENA

Spencer Clark E (ag '04) *Ag* R1(35)

GARDEN GROVE

Crill John W (l '06) *Ag*

GILROY

Evans Kenneth L (ag '09) *Rancher*
FORSYTH James W (m eng '78 Cert) *Mach*
FORSYTH Mrs J W (la '84 BL) *Home*

GLENDALE

Alvord Wilbur C (la '69) *Stockbroker* 1619 Fair Oaks Av
Black George M (m eng '98) *Electr* 1618 W Fifth St
Kilborn Orrell L (la '82) *Merc* 1319 Lomita Av

GLENDORA

Kenner Byron F (m eng '15) *Stu*

GLENN

Fox Frank A (ag '09) *Ag & Dairy*

GRASS VALLEY

Nye Robert (sp '95) *Mine Mgr*

GREENFIELD

?*Livingston* William ('84) *Ag*

HALLECK

HUEY Joseph D (sc '14 BS) (sc '83) *Supt* Amer Beet Sugar Co Oro Grande Sta

HANFORD

CUTTLE Frederick (sc '04 AB)

HEMET

WAUGH Rosa (la '09 AB) *Teach* H Sch
Madison Thomas E (ag '12) *E Eng Ranch*

HERMON

Cochrane Elvis E (su '14) *Ag* Box 14

HIGHLAND

Motherspaw William T (la '77) *Jour*
Wilmot Frank L (sc '84)

HOLTVILLE

Kamm Carl F ('04) *Ranch*
Lamson Leon (ag '11) *Ranch*
SMITH Valentine (la '05 AB) *Prin* H Sch
Langworthy Lester R (sc '05) *Teach*

HUNTINGTON BEACH

KEGG Mrs R L (mus '10 MA & BMus) (la '08 AB) *Teach*
PAINE Arthur E (g hist '00 AM & AB) (la '99) *Superv Prin Schs*

HYNES

Mumper William G (la '71) *Merc*

IMPERIAL

CARBERRY Ray S (c eng '95 BS) *Supt* Imperial Water Co

INGLEWOOD

Monroe Albert F (l '01) *Law*

IONE

Winter Paul J (su '09) *Ag*
HERSMAN Francis C (ag '09 BS) *Teach*

KENNETT

REEP Augustus J (c eng '04 BS) *C Eng* Box 483

KENWOOD

Hill Walter A (m eng '85) *Dairy*

KERMAN

Ficklin Walter C (la '07) *Fruit Grower*
Ficklin Mrs W C (la '09) *Home*

LA JOLLA

MCEWEN George F ('12) *Hydrographer* Scrippe Inst Biol Res
O'Leary Arthur ('92)

LA MESA

Hurlburt Helen E (la '13-) *Stu*

LAS ANIMAS

Sizer Bruce L (m eng '13)

LEMON GROVE

Hartshorn William H (com '76) *Ret*
Watkins Mrs J Bell ('82) *Home*

LODI

Boden Joseph K (e eng '10) *Auto Electr & Vulcan* R1 (48)
GREENWOOD Mrs W L (la '08 AB) *Home* Cor Pine & Cordier Sts

LONG BEACH

Alexander Louis J (arch eng '15-) *Stu* 2161 American Av
Barnes Helen M (arch '10) *At home* 831 E Ocean Av
BATKIN Paul J (l '13 Fac '13) *Law* 1355 E Ocean Av
Beck Gerald E (arch eng '15-) *Stu* 1955 E Second St
BRAYTON Dorothy M (ag '14 AB) *At home* 20 Lindero Av
†*Brayton* Ira S ('83) 20 Linders St
BROADHEAD Annie M (la '02 AB) *Teach Sc* 244 Elm Av
Craig Alice B (la '07) *Teach* Poly H Sch
CRAPNELL Clay E (ag '11 BS) *Bus Mgr* 294 Cherry Av
Finkbiner Hermine B (su '10) *Teach* 345 Chestnut Av
Foster Ruth E (su '10) *Teach* 345 Chestnut Av
Freeman Florence Marcia (lib '00) *Libr*
Gridley Howard M (ag '08) *Clk* 1155 E Ocean Av
Lambert Juliette V (lib '08) *Jour* 60 Linden Av
McGrew Wallace M (arch eng '15-) *Stu* 2501 E Fourth St
NEWCOMB Rexford (arch '11 BS) *Dir & V-Prin* Dept Fine & Ap Art LB Poly Sch 2029 Atlantic Av
PAINE Mattie M (la '06 AB) *Teach* 1370 E First St
PAISLEY Ada M (la '11 AB) *At home*
RICKARD Thomas E ('93 Hon MS) (la '72 ML) *Ret*
Satterlee John P (m eng '97) *R Est*
SHELDON Charles H (c eng '04 BS) Torry Pines Apts
Sperling Godfrey (c eng '95 BS) *Hydraul Eng* R2(162C)
Stafford Herbert H L (min eng '14 BS) *Supt* Stafford Crandall Packing & Fishing Co
STROUD Smith L (c eng '04 BS) *R Est* 543 Cedar Av
TRAVERS Sylan M (la com '11 AB) *Sec* Peoples Ice & Cold Storage Co 905 Magnolia Av
TRAVERS Mrs S M (la '08 AB) *Home* 905 Magnolia St

LORDSBURG

HERWIG John N (m eng '99 BS) *Sec & Treas* Yosemite Land & Lumber Co
Williams Warren ('89) *Oildealer & Ag*

LOS ANGELES

?Aldrich Lloyd (c eng '07) *C Eng*
ANDERSON Harry F (e eng '99 BS) *Div Supt* Plant Pacific Tel & Tel Co
ANDREE John W (e eng '07 BS) *E Eng* S Cal Edison Co 320 San Fernando Bldg
Asp Norman H (e eng '02) *Trans* 4116 S Nomandie Av
BANNISTER Julian C (c eng '11 BS) *Asst Bldg Insp* 903 N Mariposa Av
BENNETT Harvey C (sc '09 BS) *Chem* Los Angeles Soap Co 723 S Boyle Av
BENNETT Ralph (e eng '99 BS) *Constr E & C Eng* 1325 Washington Bldg
BERRY Ray C (la '10 AB) *Asst Mgr Sales* c/o Peck & Hills Furniture Co
BEVIS Dalley G (c eng '09 BS) *Mgr* c/o Edward R Bacon Co 328 E Third St

Bigelow Emma L (su '06) *Teach* 717 W 51st St
Biggar Charles H (arch '04) *Arch* 511 Wright-Callendar Bldg
Bliss Anson L (su '02) *R Est* 2121 Fifth Av
Bogardus Edward F (sp '82) *Ret* 1519 W Av Hollywood
Bowie Walter B (la '07) *Mfg* 904 Frolo St
Braddack Ralph C ('03) *Jour* c/o Times
BRALEY Ross P (ry e eng '11 BS) *Eng* Gas Light & Power Co
Brandt Frederick M (com '15-) *Stu* 1444 La Prada Park
BRESSLER Charles E Jr (c eng '09 BS) *Constr Supt* c/o Barber Asphalt Paving Co Brockman Bldg
Brewer Cecil L (l '08) *Escrow Clk* 4345 S Flower St
Brode Arletta E (sp '98) *Nurse* 935 W 34th St
Brode Arthur W (m eng '93) *Merc* 258 S Los Angeles St
Brooker Mrs Mayhew (arch '07) *Artist* 5016 Aldama St
Broughton May A (la '08) *Nurse* 621 Orange St
BURNHAM Alton C (g m eng '98 Fac '98) *Pres* Amer Exten U 1550 Curran St
Canavan Mrs J J (la '05) *Home* 401 S Wilton Pl
Carlisle Mrs F G (h sc '02) *Home* 1407 Fifth Av
Carr Mrs Herbert (su '02) *Home* 457 W Av 56
Carroll Nelle M (mus '11) *At home* 327 W 46th St
Cassell Harrison M (la '10) *Law* Bankers Club
CHAMBERLIN McKendree H (Hon LL D '05) *Ret* 137 S Bunker Hill Av
CLARK Emma A (la '02 AB) *Teach* 1333 Second Av
CLINE Lawrence A (c eng '14 BS) 847 S Grand Av
†Coleman David (la '11) 728 W 28th St
Collier Ben H (la '99) *Mgr* 1979 Grace St
COMSTOCK Theodore B ('99) *Sec & Chf Eng* Bd Pub Inst 827 Beacon St
Couch Edward B (su '10) *Teach* 3218 Key West St
CRELLIN Charles V (c eng '97 BS) *Mfg* 121 Railroad St
Crouch Ruth V (sc '03) *Teach* 522 Nolden St
CUNNINGHAM Ralph E (e eng '02 BS) *Supt* Elec Distrib S Cal Edison Co Edison Bldg
DANLEY Willis W (c eng '93 BS) *Prop* Paragon Blueprint Serv & Map Co 1200 Van Nuys Bldg
†Davies Alice J (la '75)
Dysert Mrs W W (la '05) *Home* 300 S Gramercy Pl
Eckert Hays (la com '11) *Asst Serv Mgr* Chalmers Motor Car Co 3468 Second Av
Elder Charles A (arch '94) *Arch* 1732 W 49th St
ENGER Thorbjorn K (e eng '11 BS) *Apprentice* Gen Elec Co 127 N Burlington St
Estep Josiah M (arch eng '11) *Arch* 1110 W P Story Bldg
FARGO Mattie P (lib '06 BLS) *Libr* 1632 N Kingsley Drive
Fennesy Clinton L (e eng '05) *Specialty Wk*
Frederickson William (la '88) *Jud Mun Ct* 7112 Hawthorne Av Hollywood
†Funk Lincoln (ag '85) *Actor*
?Gardner Albert O (sc '76) *R Est* 364 N Occidental St
Gardner Bertie (sc '76) *R Est* 364 N Occidental St
Gehring Herbert W (arch eng '09) *R Est Broker*
Goltra John C (sp '70) 1923 Oak St
Gonnerman Arthur W (e eng '10) *Asst Eng* J M Connell Consult Eng 2401 W Ninth St
GOODSPEED Frank (arch eng '09 BS) *Heat & Ventil Eng* 2328 S Hope St
Gradle Roy S (sc '11) *R Est & Broker* 5353 La Cresta Ct
Graham Harland B (ag '14-) *Stu* 1214 Third Av
Grigsby Mary L (sp '98) *At home*
HALE Isabella (sc '79 BS) N Kenmore Av
Hall Tracy Q ('88) *Asst Cash* Security Sav Bnk
Hamilton Julius R (l '05) *Med* c/o University Club
Hancock Everett H (la '03) *Confidential Clk* 1734 N Berendo Pl
Hardiman Leo B (arch eng '13-) *Stu* 4316 Mosher Av
HARKER George M (l '01 LL B) Law 525 Byrne Bldg
Harvey James E (sc '10) *Stu* U Cal 1624 Wilton Pl
Herrick George I (gen '90) *C Eng & Surv & Arch* 498 California St
HEWES Charles K (g chem '14 MS ('12 BS) Fac '14) *Chem* Huastica Petroleum Co 1040 Richmond St
HEWES Mrs C K (g engl '12 AM) *Home* 1040 Richmon St
Hiserodt William W (la com '12)

Sales Mgr 1075 Los Palos St
Hogg John E (sp '12) *Sec* S Cal Distr Indian Motor Cycles 1115 S Olive St
Holston Arnold ('78) *Law* 331-2 Douglas Bldg
HOPE Edward W ('07) 710 Hiberian Bldg
HUGHES Walter J (m eng '10 BS) *Mfg Repr* 704 412 W Sixth St
HUMMEL Adam (g bot '08 MS('07 BS) Fac '09) *Teach* R 10(146 G)
HUMMEL Sarah M (la '07 AB) *Stu* Osteop P&S Coll 401 S Grand Av
Imhoff Mrs R E *Home* 116 Roselawn Pl
Ingham George F (c eng '05) *Bkpr* 840 Golden Av
INGOLD Ernest T (m eng '09 BS) *Adv & Mgr* 1110 Baker-Detwiler Bldg
JACKSON Mabel C (la '15 AB) 2215D W Washington St
Jacobsen Charles H (m eng '10) *M Eng* 1615 S New Hampshire Av
JACOBSON Eda A (la '08 AB) 1615 S New Hampshire St
JANSSEN Otto (arch '04 BS) *Arch* 1101 Story Bldg
Johnson Mrs Maude (la '93) *Home & Lit Work* 542 Plymouth St
JOHNSON Roxana G (lib '08 BLS Fac '09) *Libr* 5518 Pasadena Av
JONES Mary L ('98) *Country Libr*
Jones Walter W (su '12) *Trav Sales* 578 N Gower St
KEELER Lawrence S (c eng '05 BS) 2214 Crewshaw Blvd
KEGLEY Franklin T (sc '08 BS) *Arch* 330 Consolidated Realty Bldg
Kellam Mary B (sp '95)
KELLY Arthur R (arch '02 BS) *Arch* 1110 Story Bldg
Kelso Genevieve (g hist '11) *Athl Dir* Pub Sch 342 Dillon St
Kendall James B (m eng '96) *Mech Draft* 5351 W Hellman Bldg
KENNEDY Helen T (lib '03 BLS) *Prin* Dept LAPL c/o Public Library
Kent Charles W (su '02) *Teach & Min* St Nor Sch
Kiler William H ('07) 311 S Hancock St
KIMBALL Robert H (la '06 AB) *Acct* 227 S Los Angeles St
Krause Frederic F (min eng '83) *R Est* 1441 W 51st Pl
KUHL John H Jr (arch eng '13 BS) *Bldg Contr* 140 S Van Ness Av
Lane Berttena (su '08) *At home* 826 W Ninth St
Lefler Anna B (h sc '04) *Med Spec* 902 Wright & Callender Bldg
LEFLER Emma G (lib '03 BLS) *Libr* Pub Lib
Lewis Addison T (la '98) 517 Pacific Elec Bldg
Lewis Mrs W C (sp '99) *Home* 1411 Oxford Av
LITTLEJOHN Lulu L (la '12 AB) *Lib* 5644 Ash St
Lord Harry A (m eng '04) *Auto* 11th & Hope St
Loutzenhiser David A (la '11) *R Est & Print* 715 W Third St
LOUTZENHISER Ernest H (m eng '08 BS) *Consult Eng* 250 S Broadway St
LOVE Leila S (la '04 AB) 610 Witmer St
Lytle Mrs ('83) *Home* 2207 W 21st
MACARTHUR Charles G ('15) *Teach* Chem Med Dept U S Cal
MCCONNELL Ernest (M arch '05)(arch '94 BS) *Arch* c/o Los Angeles Invest Co
McDougall Viola G (h sc '07) *Nurse* 621 S Union Av
MARSH Daniel (c eng '09 BS) *C Eng* Co Surv Ofc
MARSH Norman F (arch '97 BS) *Arch* Central Bldg
MARTIN Albert C (arch eng '02 BS) *Arch & Eng* 712 Catalina St
Martin Emmet G (arch eng '13-) *Stu* 2301 Fourth St
Matthews Frederick W (e eng '00) *Inventor* 221 Benton Way
Meredith William W (c eng '04) *C Eng* 34 City Hall
Miller Charles J (la '02) *Ins* c/o Prudential Life Ins Co
MOORE George H (l '02 LLB) *Law* 429 Stimson Bldg
MITCHELL Roy C (arch eng '06 BS) *Struct Eng* 1737 Fifth Av
Moore George H (l '02 LL B) *Law* 429 Stimson Bldg
Moore Lucy K (sp mus '04) *Superv Mus*
Morse Rollin H ('85) *Cash* Globe Sav Bk 748 N Av 66
MOUNT Madison H (m eng '02 BS) *Teach* 435 W 33rd St
MOWDER Clyde L (c eng '07 BS) *Chf Eng* 1021 Los Angeles Investment Bldg
?Nance Charles H (la '86) *Ret* 2943 Walton Av
Needles Elmer H (ag '06) *Sales*
Oldham Mrs Florence H (mus '05) *Home* Euston Apt S Main St
Oliver Frederick H (c eng '07) *R Est* 901 Story Bldg
Orr Robert H (arch '08) *Arch* 340 I N Van Nuys Bldg
Orr Mrs Robert H (su '07) *Home* 5022 Marathon St

OSBORNE Maude (lib '11 BLS) *Libr* U Wash Lib 2887 Dorchester Av
Otto Harry H (ag '10) *Sales* 250 S Broadway
Palmer Harry R (ag '04) *Contr & Build* 1750 Tamerind Av
PARKER Calvin E (sp '72 Cert) *Med*
Perlee Fred L (c eng '04) *Sales* 3557 Sisskiyou St
Phillips Chas E (su '96) *Med* 815 Wright & Callender Bldg
POLLARD Earle R (eng '00 BS) *Patent Right Eng* 1436 Albany St
Pontious Ralph W (l '98) *Law* 532 Higgins Bldg
Robbins Mrs H E (sp '75) *Teach* 6919 Bonsallo Av
Ransford Maurice R (arch eng '15-) *Stu*
REA Alfred W (arch '93 BS) *Arch* 720-1 Black Bldg
Ready James H (la '04)
Reynolds William A Jr (la '13) *Mintr* 4200 Honduras St
RILEY George A (e eng '04 BS) *Insp* L A Gas & Elect Corpor 4057 Dalton Av
Robbins Philo T (la '06) *Photog* 725A W 11th St
RUTLEDGE Bertha (la '06 AB) *Teach* 957 Valencia St
SANDIFUR Claude W (g sc '11 ('09 AM) Fac '11) *Teach* 1426 Alta Vista Blvd
SAVAGE George M (la ML '88) (BL '80) 138 S Broadway
SCHAEFER Mrs F R (lib '94 BL Fac '00) *Home* 842 N Av 65
Scott Victor E (su '02) *Mgr* Jones Book Store 143 S Broadway
Scudder Mrs (sp '74) *Home* 2015 Cambridge St
SCUDDER Clarence O (la '75 ML) *Soc Serv* 2015 Cambridge St
Shaw Alvin A (la '81) *Med*
Sherman Mrs E G ('01 BLS) *Home* 2002 El Cerrito Pl Hollywood
SHILTON Paul A (la '06 AB) *Sales* 906 S Hope St
SIEBERT Emma E (sc '93 BS) *At home* 1535 North Western Av
SLAUGHTER William B (m eng '11 BS) *M Eng & Res* 2124 S Vermont Av
SLOANE Robert H (m eng '04 BS) c/o Inter-St Comm Com 523 E Front St
Smart Mrs J P (h sc '12) *Home* c/o YMCA
†Spink Charles R (arch '01) *Arch* 1626 Winona Blvd
Standard William L (e eng '05) *Mgr* Lubricating Dept Union Oil Co 1133 Union Oil Bldg
Stratton Izaak H (l '01) *Pres & Gen Mgr* Cal Elec Garage
Sullivan Iva E (lib '04) *Pub Lib*
Swackhamer Chester R (sc '08) *Med* 1044 Rickmond St
TARTARIAN Bedros (sc '87 BS) *Chem* 128 N Main St
Tetreault Mrs (la '06) *Teach Mus* 3475 Lorena Pl
THOMSON Presson W (l '09 LL B) *Law* 511 OT Johnson Bldg
Thomson Mrs P W (mus '09) *Home* 828 Burck Pl
Tice Calvin E (la '72) *Painter*
Train Robert F (arch '91) *Arch* 226 Exch Bldg
VAN BRUNDT Chester S (l '00 LL B) *Mgr* Sur Bond Dept Aetna Accd & Liab Co 511 Security Bldg
Vance Joseph W Jr (c eng '09) c/o Riverside Portland Cement Co 1711½ Los Angeles
Van Etten Claire T (l '10) *Law* 715 Trust & Sav Bldg
VANHORNE George G (e eng '04 BS)
VAN ZANDT Jerome G ('11) *Consir Eng* 519 Central Bldg
Varney Charles H (la '10) *Asst Cash* AT&STFe RR 701 Kerckhoff Bldg
VAWTER John T (arch eng '04 BS Fac '08) *Arch* Baker & Vawter
VICKROY H K ('70) *Fruit* 5258 Sunset Blvd
Vivian Edmund W (la '08) *Electr* 1331 S Mariposa Av
Vittum Elden F (e eng '08) *Mech Draft* 2028 W 43rd St
Warnecke Carl M (arch '93) *Electr* Pacific Elec Co
WATROUS Christopher B (m eng '05 BS) c/o Norman Blivermore & Co 1206 Hibernian Bldg
Watson Harry W ('88) *Investments & Loans* 208 Laughlin Bldg
Weary Clement E (arch eng '11) *Jr C Eng* Los Angeles Co Rd Dept Co Hall Baker Apts 10th & Francisco Sts
Webb Blanche M (h sc '10) *Teach* 1638 S Figueroa Av
WEBSTER Mrs W W (la '00 AB) *Home* 1715 Toberman St
WELLS Fred M (ag '03 BS) *R Est & Ins* 705 Union Oil Bldg
Wiemer Otto (e eng '05) *E Eng* 1420 Wright St
WHITE Lena L (la '08 AB) *Teach* High Sch
WILDER Charles T (min eng '94 BS Fac '00) *R Est* San Pedro
WILEY Raymond S (arch eng '00 BS) *Chf Draft* Hunt & Burns Archs
Willard Mrs J F (sp '73) *Home* 123 E 43rd Av
Williams Robert L (la '09) *Law* 722

Amer Bk Bldg
Wilson George H (su '04) *Stu* U Cal R9
Wilson Mrs G W (la '78) *Home* R9
WRAY Robert C (ag '09 BS) *Merc* 1847 W 41st Drive
Wright Mrs F E (lib '08) *Home* c/o F E Wright Studebaker Corpor 1047 S Grand Av
WYANT Carl S (arch '14 BS) *Draft* 1409 Crenshaw Bldg
WYLIE Ralph ('11) *Teach* Garavanza
YOCH Florence T (ag '15 BS) *Land Arch*
YOUNG Mrs Ella Flagg (Hon LL D '10) *Ret* Hotel La Salle
Zeller Sanford M (su '08) 336 Loma Dr

ORANGE

GULICK Frank M (l 93 BL) *Cash*

MARE ISLAND

Martin Camden E (la '99) *Gov* Navy Yard

MARYSVILLE

Beard William A ('86) *Sec & Ranch*

MERCED

Wilbur Albert H (la '72) *R Est* 611 Canal St

MENDOCINO

Fisher James M (la '00) *Presb Mintr*

MIRANDA

Logan Jane (la '05) *Teach*

MODESTO

Anker Ibsina C (ag '07) *Med*
BOND John M (m eng '05 BS) *Ranch* R3
Gilman Richard E (ag '90) *Ag & Stock* R1
Price Arnold Gear (ag '04) *Fruit Ranch* 217 Poplar Av
ROBERTS Carolyn M (lib '04 AB) *Teach*

MONROVIA

Hostetter Abram (la '01) *Med*
Townsend Mrs W H (la '10) 261 Melrose Av

MONTECITO

Holmes Mary (sc '76) *Teach & Soc Serv*

MONTEREY

Allan Alexander M (arch eng '84) *Gen Contr*

MORGAN HILL

Stark Claude ('98) *Bk Cash*
Stark Mrs Claude (mus '00) *Home*
Ward Wilbert C (chem '06) *Arch*
WOODS Herbert S ('06) *Teach*

MOUNTAIN VIEW

Tompkins Clara A (sc '99) *Teach*

NATIONAL CITY

Crandall Frederick A (la '82) *R Est*
Laubmayer Benjamin L (ag '08) *Ag*
Wade Harry M ('80) *Merc*

NEWMAN

McCown Arthur L (ag '05) *Ag* R3

OAKLAND

Albertson Edwin E (la '04) *Jour* 4219 Terrace St
Berlin Ethel M (com '13) *Sales Mgr* 614 First Sav Bk Bldg
Butler Harry G (c eng '04) *C Eng* 564 61st St
Campbell Warner L ('04) *Ranch*
CROWN Mrs F L (la '07 AB) *Home*
Hanson Frank M (la '03) *Merc*
Harper Homer W (eng '06) *Arch* 1497 Oak St Oak Lodge
Haselmeyer Dora (su '06) Marinello 301 Pliaza Bldg
Knox Mrs J H (la '09) *Home* 398 Lake Shore Blvd
Lee James M (la '87) *Law*
Lowry Elizabeth (h sc '07) *Libr* 4252 Terrace St
Lynch Mrs Ed (la '72) *Home*
Pearce Henrietta L (la '78)
Roy Archie B (m eng '04) *Teach* 5424 Wadean Pl
Shea Willard W (la '99) *Gov* 5248 Shafter Av
Shea Mrs W W (la '99) *Home* 5248 Shafter Av
STAHL Clark B (sc '11 AB) *C Eng* Highway Comm 5661 Keith Av
Swent James W ('10) 452 Hobart St
†Tsao Mou C (la com '12) 1531 San Pablo St
VOLK Edmund (e eng '99 BS) *Eng* 2333 Taylor Ter
Williams Mary F (lib '98) *Stu* U Cal
WILLIAMSON Albert S J (m eng '02 ME ('98 BS) Fac '11) *M Eng* 2131 Park Blvd
Williamson Mrs Albert S J (mus '09) 2131 Park Blvd
Wilson William L (c eng '03) *RR C Eng* San Francisco-Oakland Ter Rys Co

OCEAN BEACH

Peace Cameron A (ag '11) *Auto*

OCEAN PARK

Gill Mrs R L (mus '05) *Home*
Ward Frank M ('78) *Merc* 141 Raymond Av

O'NEALS

HADLEY Mrs E P (la '04 AB) *Home*

ONTARIO

Mathews Elmer L (ag '07) *Ag*

ORANGE

FISHBACK Mason M (la '01 AB) *Teach*
FISHBACK William M (la '09 AB) *Prin* H Sch
Fishback Mrs W M (la '06) *Home*
GULICK Frank M (l '93 BL) *Cash*
Hiller Mrs G M (la '98) *Home*
Hunt Mrs (mus '02) ('97) *Home*
Lighthall Clarence (e eng '09)

OROSI

Rhodes E ('78) *Ag* R1

OROVILLE

Leonard Raymond A ('02) *Law*

OXNARD

BEVANS Mary M (lib '04 AB & BLS) *Ag*
Durley Williamson M (ag '08) *Law*

PACIFIC GROVE

SPENCER David E ('02)

PALO ALTO

DOWNES Carl S ('15) 677 Melville Av
HILL Frank E ('13) *Instr* LeStan U 203 Addison St
LAWTON Bradley C (la '15 AB) *Instr* Engl Manzanitu Hall Prep Sch
MANNING William A ('10) *Assoc Prof* LeStan U 604 Tennyson Av
Smith Mary E (lib '09) *Libr* 452 Fulton St

PASADENA

Allen Ira W (la '11) *Clk* 257 E Villa St
Bacon Robert H (e eng '15) *Stu* 1333 N El Molino St
BATES Stuart J (g chem '12 PhD) *Teach* Throop Coll
Bear Ida P (a&d '00) *Artist* 1154 N Menton Av
Carlisle Donald T (la '14) *Stu* U Cal Bellevue Drive
CURTISS Richard S ('12) *Prof* Throop Poly
DREW Fred L (m eng '04 BS) *M Eng* 1154 N Mentor Av
DREW Mrs F L (la '03 AB) ('95) *Home* 1154 N Menton Av
Earle Parker ('91) *C Eng & Co Surv* Co Supt Pub Highways 527 Herkimer St
Eldridge Mrs Raymond (sp '77) 1009 Av
FOSTER Lawrence F (g chem '14 MS Fac '14) *Instr* H Sch YMCA
Graves Willet (ag '70) *Ret Ag* 722 N Michigan Av
Harper Lester B (l '15-) *Stu* 1430 N Marengo Av
Home Charles W (m eng '12) *M Eng* 848 N Michigan Av
Hough Henrietta (la '08) *Teach* 160 State St
Knerr Edwin R (c eng '09) *C Eng* 1703 Monterey Rd
Lisk Byron (ag '71) *Mgr* Pasadena Milling Co
Marker Mrs W F (la '91)
MAURY Harvey V (c eng '00 BS) *C Eng*
Pyle Henry G ('86) *Med* 520 Oakland Av
Richards Percie D (eng '14) *Surv & C Eng*
Santee Albert M (la '15-) *Stu*
Shippe Henry C (sc '94) *Mfg* 1004 Topeka St
SHLAUDEMAN Harry (arch eng '86 BS) *Invest Broker* 502 Chamber Commerce Bldg
Shlaudeman Harry R Jr (c eng '15-) *Stu* 563 N Marengo Av
Stehman John M (e eng '06) *Auto Bus* 70 S Grand Av
Thompson Lenora B (la '99) *At home* 1122 Elm Av S
Webb Rollie C (ag '03) *Clk* 2025 La France Av S
Wilson Jennie E (mus '04) *Teach* Nazarene U

PETALUMA

Salb Albert (la '02) *Photog* 170 Main St

PIEDMONT

Brown Walter K (e eng '08) *E Eng* 16 Nace Av

PIENTE

?Irvin Grace E (su '02) *Teach* H Sch R3

POMONA

ALLEN Grace M (la '05 AB) *Teach* 370 E Pearl St

ALLEN Mary E (la '05 AB) *Teach* 370 E Pearl St
Burnham James E (m eng '77) *Law* 110 E Second St
McKinley Thomas (la com '71) *Ag*
Middleton Julian G (arch eng '15-) *Stu* 650 N Park Av
Paige Clyde A (ag '14) *Arch Draft* Park Lodge
Simpson Geo M (la com '73)

PORTERSVILLE

Keller Laura E (h sc '07) *Teach* Union H Sch
Sprague Edwin B (la '88) *Hort*
Weed Clarence H (m eng '07) *Mgr* Valencia Heights Orange Co & *Pres & Mgr* C H Weed Eng Co & Central Cal Security Co

REALTO

Van Frank Elliot D (arch eng '12-) *Stu* Box 637

REDDING

Baker Horatio F (c eng '75) *Edit*

REDLANDS

CRAWFORD James D ('93) *Ret* 522 Fourth St
DEWHIRST Harry T (l '05 LL B) *Law* 14-15 Hubbard Blk
FINCH Earl D (l '08 LL B) *Law*
FINCH Mrs E D (la '09 AB) *Home*
HAMMETT Frank W (c eng '81 BS) *Ins*
Hammett Harry R (eng '14) *Stu* Le San U 1004 Center St
Hansen Oscar B (ag '14) *Stu* Redlands U 233 Bond St
MONTIGEL James R (arch eng '12 BS) *Irrig Contr* 105 Myrtle St
Scott Lawson (la '92) *Ranch* R1
Scott Hermon R (la '87) *V-Pres & Dir Bk*
SPENCE Mrs P T (la '85 BS) *Home* "Terracina Park"
THOMPSON John Given ('93) 14 Eureka St

REDONDO BEACH

Craig Marshall B (c eng '07) *R Est*
INGALLS Roscoe C (g hist '12 Fac '12) *Teach*
Jenkins Alfred K (su '05) *Teach*

REDWOOD CITY

TRUMAN Edna (la '07 BS) *Teach* H Sch

RIALTO

Haakinson William H ('97) *Grocer*

RIVERDALE

Clark Mabel Q (la '97) *At home* 14341 Orange Grove Av

RIVERSIDE

BARRETT James T (sc '07 AM ('03 AB) Fac '13) *Prof* U Cal Citrus Exp Sta 1343 W Eighth St
Barrett Mrs J T (a&d '08) *Home* 1343 W Eighth St
†Holt Mrs Minnie E ('83) *Home* 1110 Lemon St
Mathews Robert M (g math '08) *Instr* Poly H Sch
MAY Harry M (e eng '98 BS) *Sec* Chamber Com 206 Pleasant St
Ormiston Oscar B (su '02) *Merc* 458 Walnut St
Reynolds Mrs G N (la '77) *Home* Hotel Reynolds 471 Palm Av
SURYIEH Izzet B (ag '14 BS) *Ag* 1139 Eighth St
Thomas William F (sp '99) *Merc* 892 11th St
Wharton Rebecca G (la '96) *Teach* 981 W Eighth St

ROBERTS

Russegne George M (m eng '79) *Designer*

SACRAMENTO

Bickley Ernest A (c eng '04) *C Eng* 605 Nicolaus Bldg
Cahow Edwin S (m eng '94) *Meter Reader* 2815 Pea St
Crosby Mrs C F (la '12) *Home* 903 Tenth St St Francis Hotel
†George Sedella M (mus '04) *At home* 1414 "O" St
Hada Katsuki (la Feb '15-) *Stu* 326 K St
Hobart Charles H (la '72) *Mintr* 2001 L St
IRELAND Washington P (c eng '03 BS) *Consult Eng* Maydestone Apts
Muse Ernest (arch eng '95) *Vocal Instr* IOOF Temple
REYNOLDS Frank H (c eng '07 BS) *C Eng* 2015 "T" St
THOMAS Frank W (la '11 AM) *Prin* H Sch 2220 Fourth Av
Thomas Mrs F W (mus '03) *Home* 2632 Stockton Av

SALINAS

Fairchild Mrs ('00)
Westlake Samuel J (m eng '70)

SAN ANSELMO

Waterman James D (sp '74) *Merc*

SAN BERNARDINO

ANDREWS Hubert F (sc '93 BS) *Med*
Reese George J (m eng '85) *Mech* Santa Fe RR 1127 Spruce St
SILVERMAN Mrs Samuel (la '07 AB) *Home*
WEBSTER William W (m eng '99 BS) *M Eng* 530 Fourth St
WILSON Frederick (l '09 LL B) *Law* 312-15 Katz Bldg

SAN DIEGO

Aikin Arthur L (sc '98) *Merc*
BARTER Harold H (m eng '04 BS) *E Eng*
Bopes George ('78) *Ret*
BRODE Luther D (e eng '96 Fac '96) *Prin* H Sch 4615 Edgeware Rd
Buell James W (la '69) *Author*
Butler Mrs J I (sp '73) *Home* 3905 Center St
Capps Herbert N (la '97) *Sales* 4475 Alabama St
Carroll Sarah F (la '01)
Clark Edward S (ag '75) *R Est & Invest Broker* 911 Broadway St
COSGROVE Terence B ('10) *Law* Hotel Grant
Curtis Robert R (arch eng '04) *Arch* 1435 Grove St
Delgelman Mrs C F (la '91) *Home* 4020 Kansas St
DODD Townsend F (e eng '15) ('07 BS) *Ofc Mil Aviator* c/o Signal Aviation Corps
Eno Inle L (m eng '98) *Mgr* 741 Fifth St
Fortine Mrs Nelson (a&d '85) *Home* 825 Beardsley St
FOSDICK Mrs A M (la '07 AB) 2439 Capitan Av
Frost James G (ag '10) *Rock Sand & Gravel Co* 3740 Oregon St
FULTON James B (c eng '86 BS) *Mfg* 3175 Boston Av
Hanssen Gustav A (arch '90) *Arch* 2030 29th St
Heron Percy H (su '10) *Teach*
Holliday Alexander G (sc '04) *Pub Serv Demonstrator* 2961 29th St
Keniston Chas H ('98) *Stationary Eng*
KISTNER Theodore C (arch eng '97 BS) *Arch* 814 Amer Nat Bk Bldg
McClung David A (c eng '11) *C Eng* Hotel Tioga B & Third Sts
McCormick Oscar A (c eng '07) *Ins* 411 Union Bldg
McCOY Charles B (l '06 LL B) *Law* 603 Cent Mtg Bldg
McElherne James C Jr (c eng '08) *C Eng* San Diego Securities Co
Meeks Ida V (su '07) *Prin* Sch 2504 A St
MOORE Ruby F (la '14 AB) *Asst Phys Culture* H Sch 2824 Granada Av
MOSS Royal R (la '10 AB) *Pres Mfg Co* 3940 Fifth St
Noble Juanita (su '11) *Teach* Dom Art 3736 Fourth St SF
Noble Ralph M (m eng '08) *Physical Dir* San Diego H Sch University Club
Picard Mrs C E (la '03) ('80) *Home* 1929 Front St
PORTERFIELD Elijah N (m eng '94 CE) ('73 Cert) *Capitalist* 2070 Fourth St
Savage Richard W (e eng '10)
SELLARDS John A (sc '12 BS) *R Est* 920 Eighth St
Sepulveda Mrs (la '03) 2025 Essex Av
Sheriff Edgar W (sp '72) *Dent* 524-6 Granger Block
SIMPSON Colin C (sc '12 AB) *Arch Eng* 627 Timkin Bldg
Simpson William A (arch eng '10) *Arch Eng* 627 Timkin Bldg
SNOW Louis F (sc '06 BS) *Ag* 3344 "H" St
Weaver Emmor B (arch '03) *Arch* 500 26th St

SAN DIMAS

Denny Mrs O T (mus '73) *Home*

SAN FRANCISCO

Bennett Frank M (m eng '08) (c eng '06) *M Eng* De Laval Dairy Sup Co
BONER Halbert E (m eng '06 ME) ('05 BS) *Eng Tests* Union Oil Co 1360 Green St
Boyers Luther (su '06) *Med Stu* Le Stan U
Bullock Albert A (com '09) *Wholesale Furniture Warehouse Agency* 674 Mission St
BUMANN Cecil S (c eng '06 BS) *C Eng* Van Sant-Houghton Co 503 Market St
Burr Chauncy S (c eng '06) *Trans*
Burtt Wilson B (c eng '94) *Capt* US Army
Chan Tingit H (ag '15) 735 Clay St
Cimbalo Michele (la '10) *Law* 205 Bk Italy
Coey Robert H ('97) *Packer* 812

O'Farrell St
Colvin Ernest M (m eng '11) *Mach* 1450 Castro St
Cunning George S (arch eng '10) *Arch & Eng* Modern Mausoleum Syn
Curtis Ethyl L ('07) 78 Spencer St
DUGAN Charles B (ry e eng '08 BS) *C Eng* Cal Highway Comm Rialto Bldg
Eliel Albert (m eng '83) Dorn Hotel
Etherton Eldon E (arch eng '10) *Gen Contr* 1054 Monadnock Bldg
FAULKNER Richard D (ag '77 BL) *Prin* Pub Sch Valencia & 22nd Sts
Flanders Edward A (c eng '06) *C & M Eng* 641 Phelan Bldg
FLEAGER Clarence E (e eng '99 BS) *E Eng* Pac Tel & Tel Co
FLEMING John G (arch eng '12 BS) *Arch* 409 Bankers Invest Bldg
FONG Gooey Y (e eng '14 BS) 616 Grant Av
†Fong Mon Charles (c eng '13) 1119 Stockton St
Fox Thomas W (m eng '11) *2nd Lieut* 24th Infantry Presidio of San Francisco
GORDON Willis G (e eng '12 BS) *Sales* Edison Lamp Wks Rialto Bldg
GRIEWANK Arthur C (c eng '10 BS) *Design Draft & Eng* 2296 Broderick St
GRISWOLD Augustus H (e eng '01 BS) *Plant Eng* Pac Tel Co 333 Grant Av
HAINES Thomas L (la com '12 AB) Atlas Ed Film Co 636 Pacific Bldg
HART Ralph W (arch '92 BS) *Arch* Humboldt Bk Bldg
Hilts Roy W (sc '04 AB) *Gov Bur Chem* 33 US Appraisor's Bldg
Howe Jack L (ry e eng '08) *Estimator Eng* Otis Elevator Co 2300 Stockton St
HULL Daniel R (ag '13 BS) *Land Arch* YMCA
?Jolly Franklin A (c eng '10) Refrigerating Dept Southern Pacific Co
Joy Edwin W (com '73) *Drug*
Kappes Edward F ('93) *Electr* 1580 Eddy St
?KENYON Eugene C (e eng '05 BS) 244 Kearney St
KILER William Henry (l '00) (la '97 AB) *Law* 478-482 Monadnock Bldg
†*Lapp* May B ('04) 809 Shrader St
Lemme Emil (arch eng '86) *Arch* 337 Seventh Av
†Leonard John B (ry eng '84) *Consult Eng* 528 Rialto Bldg
Locke Alfred ('92) *Constr Eng* Crocker Bldg
McCLURE Charles ('86) Maj 14th Inf Presidio of San Francisco
McCRACKEN Robert W (eng '08 BS) *C Eng* Inter-St Com Comm 731 Wells Fargo Bldg
McKnight Robert W ('93) *Sales Mgr* 731 Folsom St
Meredith Wynn (m eng '83) *Gen Eng* 909 Nevada Bk Bldg
Minor Mrs H R (mus '11) Concert *Wk* c/o Redpath Lyceum Bur
Morrow Louise (la '02) *Asst Soc Work* U Cal Hospital 465 Dolores St
Nave John K (la '05) *R Est*
Noonan Mrs M J ('00) *Home* 1557 Franklin St
PARKER Walter H (arch '05 AB) *Arch* 58 Sutter St
?Pastor Henry E (c eng '74) *Med* 94 Levant
?*Phelps* Orange ('05) Corner Grove & Baker Sts
PILLSBURY Warren H ('14) *Compensation Expert* Cal Indus Accid Co & Instr YMCA Night Law Sch 525 Market St
PIPER Mrs C E (sc '99 BS) *Home* 1254 Tenth Av
PLANT Francis B (chem '02 AB) 922 Rialto Bldg
Purtill Carl R (c eng '04) *Supt* Lac Kissel Kar Branch 602 Golden Gate Av
Rehm Raymond R (ag '12) c/o Atlas Ed Film Co 821 Market St
Riner Imoegene (mus '11) *Concert Wk* c/o Redpath Lyceum Bur
ROPP Franklin N (c eng '08 BS) *Gov Surv* c/o US Surv Gen 63½ Appraisers Bldg
ROSE Carlton R ('00) *Chem Eng* 651 Howard St
SCHNEIDER Albert (sc '94 BS) *Gov & Teach & Jour* 723 Pacific Bldg
SCHNEIDER Edward J (mun eng '00 BS) *Contr Mgr* Brdg & Struct Dept US Steel Prod Co 609 Rialto Bldg
Searing John H (l '14) *Law* 620 Cabrillo St
SLOANE Robert H (m eng '07 BS) *Wks* Inter-St Com Comm 731 Wells-Fargo Bldg
SNYDER Christopher H (c eng '90 BS) *C Eng* 251 Kearney St
STEWART Myron B (ag '10 BS) *Adv* 461 Market St
THAL Otto S (la '09 AB) *Adv* 407 Austin St
THRELKELD Clyde H (la '13 AB) *Cash* Mueller Mfg Co 589 Mission St
THRELKELD Mrs C H (la '15 AB) *Home* 589 Mission St

VEIRS David C (m eng '01 BS) *Mgr* Observatory Cliff House
WARING Mrs Clarence (la '08 AB) *Kinderg Dir* 580 McAllister St
†Yim Daniel J (la '14) 1502 McAllister St
Young Wing T (c eng '14) 1435 Fillmore St

SAN JOSE

Bickel Mrs (h sc '08) *Home* 357 Santa Clara St
Carter William D (e eng '02) *Hydraulic Eng* 480 E San Antonio St
Carter Mrs W D (la '01) *Home* 480 E San Antonio St
Dickinson Frank H (la '85) *Ag* 398 S 12th St
Dugan Mrs C B (la '08) *Home* 85 E Humboldt St
Kiekintveld Sadie J (la '13) *Teach*
Mather Emory T (m eng '05) *Steam Eng* 49 Jerome St
†Short Albert R (sp '73) *Contr* 1100 Delmas Av

SAN LUIS OBISPO

Carr Angie L (su '01) *Superv Mus*
MCMURRY Karl F (la '02 AB) *Teach* Box 165
Mills Lois G (la '15-) *Stu* 1304 Pacific St
Mills Niles E (ag '15-) *Stu* 1304 Pacific St
Newton George W (m eng '76) *Ag & Dairy* 342 Sandercock St
STORY George (Hon CE '94) (CE '74) *C Eng* 1342 Garden St

SAN MARTIN

STEVENS Fred W (sc '90 BS) *Fruit Grower*

SAN MATEO

Owbridge Lionel H (arch eng '98) *Acct & Ag* 232 Ellsworth Av

SAN RAFAEL

BRAZIER Irving M (ag '13 BS) ('07) *Prin H Sch* 338 Bay View St
Mah Wing N (l '13-) *Stu* 300 First St

SANTA ANA

HAWLEY John B (arch '12 BS) *Arch Drafts* 606 "F" St
McWilliams Edward (g '11) *Bonds & Mortgages*
MIZE Robert C (l '13 LL B) *Law* 409 N Main St
Mize Mrs R C (h sc '13) *Home*

SANTA BARBARA

?Hecox Walter C (c eng '01) c/o Mrs Albert C Long
HELLER Opal B (g la '99 ML) ('91 BL) *Teach* 20 E Lola St
McGregor Dudley G (la '14) Auto Supplies McGregor & Sons 1215 State St
MATHIS Francis W (la & lib '12 BLS) *Libr* Pub Lib
MILLER Nellie A (h sc '05 BS) *Teach* c/o St Nor Sch
?Pound Maggie M (sp '92)
?Pound Martha E (mus '92)
STEWART Gwendolyn (g h sc '09 AM) *Instr* State Normal

SANTA CRUZ

Bliss Frank W (sp '73) *Dent*
Drew Rosa S (g ger '08) *At home*

SANTA MONICA

Armstrong Edna M (a&d '93)
Armstrong John W (la '95) *R Est* 408 Santa Monica Blvd
Armstrong Maude A (mus '03)
LEONARD Mrs Chas Henry (la '09 AB) *Home* 1428 15th St
Nettleship Mrs Neil (la '11) *Home*
RODGERS Robert B (ry eng '09 BS) *Mfg* 1228 Ninth St
RODGERS Mrs R B (la '09 AB) *Home* 1228 Ninth St
SEYMOUR John J (eng '77 BS) *Mgr* Water Works & Elec Power Co
Tubbs Frances E (la '09) *Teach* 1437 11th St

SANTA PAULA

Webster Mrs D A (la '04) *Home*
Youngman Wilbur H (ag '15-) *Stu* 935½ W 34th St

SANTA ROSA

?Snare Natalie V (su '13)

SAN YSIDRO

Bawden Harry H Jr ('89) *Teach & Truck Gard*

SAWTELLE

Yeager Clive (e eng '04) *Pub* Sawtelle Tribune

SCOTIA

Howatt Mrs G A (h sc '05) *Teach*

SEBASTOPOL

Dorward John C (la '11) *Ag*

SELMA

BUCHANAN Roy I (ag '15 BS) *Ag & Teach*

SIERRE MADRE

?*Forman* Charles W ('95) *Ret Naval Ofc* Box 97

SONORA

Lull Sara L (lib '06) *Teach* H Sch

SOUTH PASADENA

Ahlswede Arthur C (ag '01) *Mfg* 836 Stratford St
BARDEN Harold E (e eng '15 BS) *Draft* S Cal Edison Co 406 Monterey Rd
BRUNDAGE Martin D (la '02 AB) *Printer* 1141 El Centro St
MARSH Mrs N F (la '96 AB) *Home* 911 Fair Oaks Av
Richards Percie D (eng '14) *Surv & C Eng*
SHELDON Mrs C H (lib '03 BLS) *Home* 1964 La France St
Thompson Lenora B (la '99) *At home* 1122 Elm Av S
VAN PATTEN Seth F (la '00 AB) *Teach* H Sch 1122 Milan St
Warrington James N (m eng '82) *Ret* 2001 La France Av
Woodruff Mrs C H (lib '98) 1814 N Bushnell St

STANFORD UNIVERSITY

ALDEN Raymond M ('14) *Prof* Le Stan U
GRAY Henry D ('05) *Asst Prof* Le Stan U
Johnston Mrs D (la '96) *Home*
PONZER Ernest W (m eng '03 MS (BS '00) Fac '09) *Asst Prof* LeStan U

STERLING CITY

KAUFMAN Mrs B F (la '06 AB) *Home*

STOCKTON

Adams George C (sc '75) 1335 E Weber Av
Birkenbeuel Clarence E (e eng '13) *Draft* c/o Budd House
DOMONOSKE Arthur B ('15) *Eng Drafts* 835 E Channel St
JENSEN Mrs G H (la '09 BS) *Home* 442 E Magnolia St
MAYALL Edwin L (m eng '06 ME) ('00 BS) c/o The Hoit Mfg Co
RISSER Ralph G (ag '09 BS) *Ag Supt* Palm Tract
Stevenson Otis R (e eng '04) *Mgr* W Pac RR Wharf Warehouse 636 W Popular St

STRATFORD

GILKERSON Thomas J (ag '05 BS) *Prop* Dairy Farm

SUNLANDS

Russegur Mrs G M (sp '72) *Home*

SUNNYVALE

Witte George A (m eng '11) *Ag*

SURREY

Hedges Leo B (chem eng '12) *Camp Electr & Asst Eng* Los Angeles Aqueduct Camp 3

THERMAL

Laflin Benjamin T (la '08) *Hort*

TROPICO

ALSPACH Fred A (c eng '02 BS) *Asst Tax & Contr Agt* Pac E Ry Co 325 Halstead St
Alspach George D (eng '03) *R Est* 325 Halstead St
CARMACK Clyde R (m eng '95 BS) *Builder* 715 N Center Av

TULARE

Bartholomew Ross (ag '99) *Ag*
Beckman Henry J (la '07) *Ag*
Ford William W (sc '78) *Ag* Box 118

UKIAH

Boring Perry J ('95) *Confectionery*
WOODHAM Harry C (sc '08 AB) *Stu* Ag Coll 713 Grove Av

UPLAND

Froehde Frederick C (c eng '10) *City Eng & Supt Streets*
WETHERBEE Charles E (arch '01 BS) *Orange Grower* W Eighth St
WETHERBEE Mrs C E (la '01 AB) *Home* W Eighth St

VALLEJO

Ingels Bert D (g sc '05 Fac '04) *Chem* Sperry Flour Co
Updegraff Helen (g chem '15-) *Stu*

VAN NUYS

Bevis Harry R (chem eng '09) *Merc*
Roebuck Harold D (e eng '10) *R Est*

VENICE

DAVIS Charles G ('08) *Teach* Union Poly H Sch
Lloyde Frank H (la '78) *R Est & Ins* 1503 Pico Blvd
Lloyde Mrs F H (a&d '88) *Home* 1503 Pico Blvd
Ross Edwin A (su '03) *Teach* Box 702

VENTURA

DOCKER Mrs F (la '06 AB) *Home* 424 Hemlock St
Docker William F (c eng '04) *Law* 817 Griffith-MacKenzie Bldg
WILLIAMS Elrick (la '02 AM&AB Fac '06) *Teach* 1627 Meta St

VISALIA

Allen Jonas A (la '81) *Judge* Superior Court
Davis Hugh Y (arch eng '10) *Arch Eng* Box 455
Ernst Elmore G (arch '12-) *Stu* R2
SIMONS Alexander M (c eng '96 BS) *Superv Prin* Box 477

WASCO

Colver Horace N (e eng '95) *Ranch*

WEST RIVERSIDE

McCoy John ('82) *Poultry* R1

WHITTIER

George Harold E ag '15-) *Stu* 600 W Hadley St
Ostrom Gustaf E (g chem '11) *Prof* Whittier Coll Box 323
SMITH Mrs R E (lib '01 BLS) 516 E Camilla St

WILLOW

KEENEY Henry E (m eng '00 BS) *Ag*

YERBA BEUNA

Parker Lannis A (e eng '13) *Bkpr.*

YORBA LINDA

Johnson Alfred (la '04) *Merc & Ag*

YOSEMITE VALLEY

Scarborough Charles M (la '99) *Hotel Mgr* Camp Lost Arrow

YUBA CITY

KENYON Frederick N (ag '14 AB) *Fruit Grower*
Turner Herbert (sc '83) *C Eng*

ZELZAH

ULLENSVANG Martin L (sc '99 BS) *Fruit & Poultry*

CANAL ZONE

ANCON

Cools Gabriel V (la '14) *Stu*
ZETEK James (sc '11 AB) *Entom* del Estada

BALBOA HEIGHTS

GRAMMEU Mrs Maurice (la '11 AB) *Home*

CRISTOBAL

Gehrig Arthur G (c eng '13) *Paymaster* Am Bridge Co

COROZAL

HATTEN Frank W (e eng '10 BS) *E Eng*
WELCH George R (e eng '10 BS) *E Eng Gov*

GATUN

GUTTING Leo A (e eng '11 BS) *E Eng*
Sexton Ralph E (c eng '04) c/o Am Bridge Co
Smith Jessie T (com '08) *Dist Quartermaster*

GORGONA

GROSSBERG Arthur S (m eng '10 BS)
REGAN Ralph H (m eng '09 BS) *M Eng*

PANAMA

DEXTER Edwin G ('07) *Dir* Instituto Nacional de Panama

COLORADO

AGUILAR

Brewer Ernest F ('02) *Med*

ALAMOSA

GOODRIDGE Henry A (e eng '98 BS) *Mgr* Elec Light & Power Co
LYNCH Ralph A (chem eng '08 AB) *Stock & Ag*

ASPEN

†HALLETT Margaret H (g engl '11 AM) (sc '10 AB))

AURORA

Fowler Finley M ('06)
Gullick Roy ('01) *Med*

BLANCA

SMITH Claire H W (c eng '08 BS) *Res Eng* Trinchera Irrigation Dist

BOULDER

ALLEN Frank G (m eng '01 BS) *Instr* U Colo
Allen Mrs F G (sp '03) *Home* 969 Regent St
Ashmore James N (la '03) *Athl Dir* U Colo 751 11th St
BAUER Frank S (m eng '11 BS) *Instr* U Colo 951 Lincoln Pl
Buell Frederick A (e eng '01) *E Eng & Contr* 143 Delaware St
Busey Mrs S H (la '08) (mus '06) *Stu Mus* 1131 University Av
Cary Clifton G ('06) *Med* 930 14th St
COOK William A (la '11 AM) ('02 AB) *Asst Prof* U Colo
†Craig James O (m eng '13) *M Eng* 837 Equitable Bldg
Crawford Mrs R D (lib '02) *Home* 917 Pleasant St
Dean Paul M (g chem '15) *Instr* U Colo 1931 Hill St
Ellis Max M (sc '06) *Instr* U Colo 1109 13th St
EVANS Arthur T (sc '12 AB) *Instr* U Colo 1085 13th St
Foster Faith E (lib '08) *Libr* 897 15th St
Jackson Emma A (lib '12) *Asst Libr* U Colo 882 12th St
KETCHUM Milo S (c eng '00 CE ('95 BS) Fac '03) *Dean Coll Eng* U Colo
KETCHUM Mrs M S (g '03 Fac '03) *Home* 1146 12th St
†*McFerson* Grant ('85) *Examiner St Bk*
McFerson William H (arch eng '15) *Arch Draft* 928 Mapleton Av
PETERSON Elmore ('15) *Asst* U Colo
Rider George C Jr (la '15) *Stu* U Colo
Sim Benj F (min eng '82) *Life Ins* 1165 Broadway St
WALLACE Jacob H (m eng '03 BS) *M Eng* 1313 Seventh St
Wasson William W (sc '06) *Med* Physicians Bldg
WOODROW Jay W ('12) (g physics '12) *Instr* U Colo

BRUSH

McMullen Charles F ('93) *PM*

CALHAN

Rice Henry B (ag '03) *Dairying*

CANON CITY

Clark Winifred N (m eng '96) *Mgr* Mt Div Ark Val Ry Light & Power Co
Collins Stephen W (c eng '05) *Prop* Strothmore Hotel
†Greydene Smith V (l '04)
†Huntoon Geneva (la '12)
Ketchum George S (l '98) *Fruit Grower*

CEDAREDGE

Terrell Mrs O J (mus '96) *Home*

CHIVINGTON

Bell Carroll M ('87) *Ag & Mach*

COLORADO CITY

Waldron J Eldridge ('95)

COLORADO SPRINGS

Bennett John L (la '01) *Law* 501 Min Exch Bldg
Hickman Feryl F (la '12) *At home*
JEWELL Minna E (g zool '15 AM) *Stu* 10 W Mill St
Keplinger Mrs W P (la '92) *Home* 223 E Jefferson Av
†Kerr Grace A (la '11) *At home* 1011 N Corona St
†Klemmedson Arthur E (ag '15-) *Stu* 616 W Kiowa St
Klemmedson Gunnar S (ag '15-) *Stu* 616 W Kiowa St
Mallon Francis F (c eng '03) *City Eng* 1324 Washington Av
Missimer Dale J (arch eng '14) 220 N Cascade Av
OKEY Frank M ('12) *Prof* Colo Coll
Rothgeb Claude J (ag '05) *Dir Athl* Colo Coll
Rothgeb Mrs C J (mus '04) 1211 N Weber St
Tornquist Chas H (c eng '07 BS) *Constr Eng* 750 E Kiowa St

CORTEZ

HOLCH Arthur E (mus '13 B Mus) *Teach*

CRIPPLE CREEK

?Cole Arthur C (chem & eng '03)
LLOYD George T (la '02 AB) 209 W Bennett Av
Welles Paul T (sc '10) *Teach* Man Tr

DELTA

BLAINE Charles E (l '10 LL B) *Law*
Blaine Mrs C E (mus '06) *Home*
Campbell Florence M (la '13-) *Stu*
†Ehrgott Otto A (l '06) *Bus Mgr*

Ehrgott Mrs O A (h sc '07) *Home*
Hall Mrs I C (la '99) *Home*

DENVER

Alsip Albert A (m eng '05) St James Hotel
ANDERSON Guy V (ag '12 BS) *Sales* 510 15th St
Angell George H (sp '80) *C Eng*
Baker Erwin F (m eng '15) *Eng* 3221 Franklin St
Baker Frank D (m eng '88) *M Eng* Chf Eng AS&R Co 3221 Franklin St
Baker Fred P (la '14-) *Stu* 3221 Franklin St
Baume Henry B (m eng '06) *Mdse Broker* 1410 16th St
Beattie Harry J (g chem '15-) *Stu* 909 S Clarkson St
†BIRNEY Frank L (la '81 Cert) 309 Ideal Blvd
BRATTON Edith E ('12) *Mus* 2380 Dexter St
BURKHARDT John H ('04 LL B) *Law* 1118 Detroit St
Cannon Branda W (mus '08) *Teach* 1049 Canosa St
Capen Bernard C (ag '03) *Mfg* 2137 Gaylord Av
†Cassell Robert T (la '85)
Clegg Frank H ('02) *Stenog* 425 21st St
Coler Lewis A (sp '07) *C Eng* 3825 Meade St
Cook Dorothy E (lib '15-) *Stu* 1035 Downing St
Cornell Noah Pike (ag '05) *Bus Mgr* 362 Gas & Elec Bldg
Daugherty Mrs M D (la '81) *Home* 1447 Pearl St
Denton Gilbert H (m eng '80) *Mfg*
†Drury George E (arch '93) *Warehouse & Transfer* 928 S Corono St
†DuBois Bradford H (la '75) *Min* 1360 Corona St
Edbrooke Harry W J (arch '94) *Arch* Taber Blk
Elliott Nixon C Jr (arch eng '08) *Fin* 605 17th St
Enos Charles W (ag '71) *Med* 203 Mark St
Fairchild Oscar H (la '98) *Min Eng* Gen Mgr Howie Mining Co 1548 Cook St
FALLIS Myrlin S (arch eng '14 BS) 624 Ogden St
Fischer Jacob (sc '89) *Elec Contr*
†Fletcher Clarence A (l '04) *Broker & Promoter* 19th Av & Grant St
FROST John H (c eng '06 BS) *Ins* 1625 E Fifth Av
Garrett Thomas B (e eng '96) *E & Refrig Eng* 3832 Clay St
GARVIN John B (sc '86 BS) *Prin* H Sch 4545 Grove St
Gehlman Mrs (sp '73) *Home* 2046 Welton St Apt 11
?Gill John D (la '76) *Law*
Golm Julius (arch '89) *Bldg Contr* 446 Fox St
?*Goodwin* Timothy C Jr ('07) 1100 Clark St
Gove Aaron M (arch '91) *Arch* 750 Marion St
Hale Roy J (ag '12) *Ins* 618 Symes Bldg
HAMMER Raymond F (sc '10 BS) *Curator* Colo Museum Nat Hist 39 S Grant St
†Hart Jabez W (m eng '12) c/o Continental Oil Co 637 E 16th Av
HAYS Charles Irving (hort '81 ('74 MS) '73 BS) *Teach* H Sch
?Hensley Marion C (la '99) *Electr* Pacific States Tel Co 1641 Washington St
?Hodson Charles D (c eng '05)
Holloway Guy A (l '12) *Atty* Colo Anti-Saloon League 216 Denham Bldg
Horner Chester W (la '06) 951 Downing St
HOWELL Cleves H (c eng '05 BS) *C Eng* 1002 Gas & Elec Bldg
Ivers John J (m eng '71) *Ret* 1857 Logan St
Ivers Mary A (sp '76) *Home* 1857 Logan St
†Jackson Charles R (la '09) 1475 S Pearl St
KINGSBURY Charles S (c eng '80 BL) ('73) *Land Arch* 3350 Moncrieff Pl
Kingsland Norris ('93) *Build & Millman* 3739 Grove St
†Larmer David W (arch '12) c/o *Baldwin Piano Co* 2131 E 21st St
?Lewis McCreary (e eng '00)
MCCONNEY Robert B (m eng '89 BS) *Gen Mgr* F M Davis Iron Wks Co Eighth & Larimer Sts
MACGREGOR Halbert P (chem eng '12 BS) *Consult Chem Eng* 535 1st Nat Bk Bldg
McIlduff Thomas E ('80) *Contr* 3721 Raleigh St
McLean John B ('77) *Bkpr* Inter Ocean Hotel
Menig Alma A (lib '15) *Libr* Denver Med Lib 1940 Broadway St
MILLER Clayton A (e eng '14 BS) *E Eng* 206 Denver Gas & Elec Light Co
?Mitchell John A (sp '00)
Morehouse Henry C ('83) 901 S

Clarkson St
Morgan Clarence W (l '09) *Law* 1339 E 17th Av
†MORGAN Walter M (la '97 AB) 52934 Lymes Bldg
PALMQUIST David R (e eng '11 BS) *Ag & E Eng* Mt Clair Sta
Parish Dwight A (m eng '04) *Mfg Jeweler & Engraver* 137 Penn St
Persons Myron B (m eng '10) *Investor* 1048 LaFayette St
¶Reinach Elsie (la '04) *Home* 1295 Clayton St
RUSSELL John T (arch eng '11 BS) *Draft* Int Smelt & Ref Co 1059 Acoma St
SCHROEDER Curt A (g '03 MS) (sc '01 BS) Ins 7081 1st Nat Bk (1815 E Cofar Av)
SCOTT James R Jr (c eng '07 BS) *Struct Eng* Room 308 Tramway Bldg
Scott Juliet A (la '03) *At home* Hotel Hesse Colfax & Grant Sts
Seiler Eleanor F (g physics '15-) *Stu* 4023 Alcott St
Seltzer Andrew J (su '10) *Chem* 3101 Race St
Seltzer Mrs A J (mus '10) *Home* 3101 Race St
Sherrill Frank A (c eng '85) *Struct Eng* Box 989
†Shumway Nona E (mus '10) University Park
Steele Eugene M (la '06) *Sales* 70 S Emerson St
VAIL Charles D (c eng '91 BS) *C Eng* 517 Ideal Bldg
Walker Emery S ('04) *R Est* 715 Ernest & Cranman Bldg
Wells Mrs C H (la '79) *Med* 1619 Washington St
WHEATLAKE Burton C (e eng '10 BS) *Transformer Spec* Gen Elec Co
Wray Archie M ('78) *Vet* 1674 Park Av
Wright Mrs C C (mus '08) *Home* 2555 15th St

DOLORES

McDill James T (m eng '94) *Pharm* R1
RIDDLE Rolo G (ag '04 BS) *Ranch* RFD

DURANGO

Birdick Arthur A (su '06) *Prop* Home Cafe
HESS Gaylord R (sc '14 AB) *Teach* H Sch
MYERS Elmer J (la '08 AM&AB) *Teach*

EATON

Eaton Rea L (ag '14-) *Stu*
Eaton Rex C (ag '13-) *Stu*

ESTES PARK

CLATWORTHY Linda M (lib '00 BLS) *Libr*

FLORENCE

Jay Edith L (ag '15-) *Stu*

FT COLLINS

ALDRICH William S ('01) *Prof* Colo Ag Coll
COLMAN Norman J (Hon D Ag '05) *Head* Gov Horse-breed Farm
†Culver Carl A (ag '03) *Ag*
Gordon Ulysses G (su '04) *Prin* H Sch
SCOTT William J (la '95 BL)
Welch Donald L (la '15-) *Stu* 115 W Mulberry St

FORT GARLAND

CAMPBELL John P (Hon ML '93 (la '74 Cert) Fac '75) *Ret Med*

FT MORGAN

Putnam Mrs (sp '74) *Home* 411 Prospect St

FRUITA

McGlashan Duncan S (la '82) *Mintr*
White Harry W (sc '96) *Med*

GARO

Griffith Lowell A (ag '13) *Ag*

GOLDEN

Dien William A (la '72) *Law*

GRAND JUNCTION

Cheedle Harry (m eng '86) *Fruit Grower*
CLAPP Frank L (g ed '12 AM) *Prof* U Colo
HAY Henry C (l '13 LL B) *Law* Elec Bldg
Hay Mrs H R (la '08) *Home* 729 Gunnison Av
Hay Howard R (sc '09) *Ins* c/o Home Loan & Ins Co
LEAVERTON Joe E (l '04 LL B) *Law* 754 Gunnison Av
Lyons Florence A (ag '14) *Stu* Colo Coll
MORSE Edward L (c eng '85 BS) *C Eng & Ag* R3
Morse Milo M ('78) *Ranch* R3
MURRAY Mrs H L (la '84 BS) *Home*
Sharer John C (la '04) *Ag* Box 292
Ray Mrs H R (la '08) *Home* 729 Gunnison Av

GREELEY

Andrews Mrs J O (la '03) *Home* 1321 12th St
CROSS Ethan A (la '05 AB) *Teach* 1818 19th St
Ewing Joseph C (m eng '94) *Law* 1309 Ninth Av

GUNNISON

Kelley James H (la '11 Fac '14) *Pres* Colo St Nor Sch
Meddins Mrs W C P (la '06) *Home*
Read John W (g chem '13 Fac '15) *Head Dept* St Nor Sch

HOEHNE

SMITH Ellwood S (g '12 Fac '12) *Stock*

HOLTVILLE

SMITH Valentine (la '05 AB) *Prin* H Sch

IDAHO SPRINGS

PLUMMER Honor L (lib '12 BLS) *Libr*

JULESBURG

Templeton Mrs H D ('06) *Home*
Templeton Mrs H A (sc '06) *Home*

KIT CARSON

Townsend Carl R (ag '05) *Ag*
?Wherry John L (ag '05) *Ranch*

LA JUNTA

Chase Morton E (sp '82) *Photog*
HAAG Vernon W (sc '15 BS) *Chem* c/o Sante Fe RR
HAAG Mrs V W (sc '15 AB) *Home*
Helm Ethel M (su '15) *Libr* 621 San Juan Av
Jutkins Edgar M ('85) *Car Repair* 502 Rattan Av
Peoples John V ('94)
TATE James A (ag '14 BS) *Ag*

LAMAR

Campbell Mrs J P (arch '09) *Home*
Goodale Mrs R C (mus '07) *Home* 410 S Main St
STOCKER Cornelius (ag '09 BS) *Sales* Helvetia Milk Condensing Co

LAS ANIMAS

BEACH Charles W (c eng '95 BS) *C & Irrig Eng*
Newman Mrs C A (eng '99) *Home*
†Simcox Edith M (mus '06)

LA VETA

WEBSTER Charles C (m eng '95 BS) *Bus Mgr & E Eng* Heat & Power Co

LEADVILLE

FAUST Per A (m eng '12 BS) *Asst Master Mech* Ark Valley Smelter
PHILLEO George W (m eng '12 BS) *M Eng* c/o A V Smelter
Philleo Mrs G W (la '09) *Home*

LOMA

Clayton Clark M (eng '01) *Fruit & Stock Ranch*
Sperry James F (mech eng '98) *Ins & Ag*

LONGMONT

Murchison Roy R (m eng '05 BS) *Mgr Merc* Package Delivery Co 511 Bross St

LOVELAND

?*Seybold* John W ('04)

MEEKER

Oldland John E (e eng '07) *Bnk*
Strehlke Albert L (la '14-) *Stu*

MONTE VISTA

Christy Mary E (su '06) *Teach*
Leonard William H (l '08) *Acct*
SELTERS Mrs Jos (la '04 AB) *Home*
Vaille DeWitt C (sc '05) *Ins*
Ward James E (la '01) *Merc*

MONTROSE

MOYNIHAN Charles J (l '08 LL B) *Law*
SEYMOUR Arthur P (ag '04 BS) *Ag*

OLATHE

Froom Albert N (ag '06) *Ag*
MATTOON Edwin W (sc '15 AB) *Teach*

OPAL

†Chapman Henry H (sp '73) *Ag*

OWL

Mason Ralph G (ag '09) *Ag & Ranch*

PALISADES

Crissey Herbert G ('81) *Cash Bk*
HOTTES Henry G (eng '96 BS) *Fruit Grower*
†Oliver Jackson M (ag '11)
SCHEYE Mrs Philip (la '87 Cert) *Home*

PALO ALTO

Smith Mary E (lib '09) *Libr* 352 Fulton St

PLACERVILLE

Curran Thomas F (c eng '06) *C Eng*

PUEBLO

Balcom William A (arch '78) *Div Eng* D&RG RR 317 E Evans Av
Bronson Walter T (la '05) *Med*
Chew Dorothy (sc '12-) *Stu* 2028 Court St
Corson Moses E (sc '73) *Ag Law & R Est* 310 W 13th St
Cuthbertson William S (com '15-) *Stu* 1247 Lake Av
DRAKE James F (la '95 BL) ('76) *Law & Min*
ELLIOTT James G (l '08 LL B) *Law* 2501 Greenwood St
ELWELL Miss (su '06)
GORHAM Josiah (sc '04 AB) *Chem* c/o CF&I Tenth St
Haver Emily L (mus '13) *Teach Mus* 2029 Elizabeth St
Jackson Grace J (la '13) *Teach* 1416 Palmer Av
KEEN Frances F (la '15 AB) 11 W Adams Av
McNally John L (la '14-) *Stu* 6 Carlile Pl
MCNALLY Mary C (la '15 AB) ('08) *Teach* H Sch Dis 20 6 Carlile Pl
Power Clarence F (ag '11) *Bus Mgr* 211 N Union Av
Saxton Charles V (arch eng '14-) *Stu* 123 Michigan St
Stine Guy E (ag '05) *Hatter* 209 N Union Av
?WALSH William J (c eng '09 BS) c/o Mo Pac RR
Whitlock Harry F ('06) *Acct* 212 W Second St
Whitlock Raymond C (arch eng '07) *Gen Bldg Contr* 919 E Ninth St

REDVALE

Wakefield Mrs C E (lib '03) *Home*
Walker Mrs J F (mus '00) *Home*

RIFLE

BENNETT Simon A (la '12 AB) *Mintr*

ROCKY FORD

Jackson John E (la '15) *Stu* 404 S Fifth St
Savage Mrs S H (su '10) *Home* 501 S Main St
Wilson Isaac E (su '08) *Ag & Teach*
WISE Leonard E (ag '06 BS) *Lumber Deal*

SEDGWICK

BROADHEAD William J (ag '13 BS) *Ag*

SEIBERT

†Moorehead Frank F (arch '08)

SNEFFELS

SHIPMAN Andrew B (m eng '05 BS) *Metal Min & Milling*

STEAMBOAT SPRINGS

BAREUTHER Mrs R A (sc '04 AB)
FURROW Elmer O (la '09 AB) *Law*

STERLING

Green Dorothy ('07) *Superv Mus*
Henderson Frank S (e eng '12-) *Stu* 219 N Third St
YONGE Minnie (sc '10 AB Fac '11) *Grad Stu* U Cal 322 Elm St

TELLURIDE

BANE Geneva M (h sc '12 BS) *Teach* H Sc

TRINIDAD

?Howlett Royal S (arch '99)
?Smith Stephen P (arch '03) *Eng Foreman* 310 West Fourth St
Town Henry L (m eng '71) *Pattern Maker*
Williams Frederick A (ag '76) *Ins & R Est* 307 Bk Bldg

TWIN LAKE

Chapin Minor (m eng '15-) *Stu*

VICTOR

Barclay James T ('97) *Dist Mgr* Internat Corresp Sch Box 95
Devy Orrin E (e eng '11) *Min*
?Fowler Edward C (sc '03) 224 S Second St
?Hill Fred S (chem eng '04) *Clk*
Williams Thomas T (e eng '05) *Foreman* Portland Mine

WALDEN

Hitchcock Edward ('07) *Ranch & M Eng*

WALLSTREET

BAILEY Thomas S (sc '05 AB) *Chem & Mgr* Mining Property
Bailey Mrs T S (h sc '04) *Home*

WHEAT RIDGE

MOLES Oliver S (la '89 ML)
Viall Frank L (sp ag '01) *Laborer* Yuma

CONNECTICUT

ANSONIA

SMITH Mrs Stewart (la '12 AB) *Home* 42 Johnston St

BRIDGEPORT

GIBBS Paul H (m eng '13 BS) *M Eng* c/o Belknap Mfg Co
Hogan Frank J (la com '08) *Auto Serv Expert* 215 Salem St
SMITH Stewart T (arch eng '15 BS) *Reinforced Concrete* 193 Hewitt St
TYLER Walter S (e eng '00 BS) *Mfg & E Eng* 503 Colorado Av

COS COB

SCHALLER William F (e eng '12 MS) ('10 BS) *E Eng* NY NH & H RR Cos Cob Power Plant

FORT TRUMBULL

Warner Harry J (sc '01 BS) *Med* US Pub Health Serv

GLASTONBURY

Ripley Lewis B (g entom '15-) *Stu*

HARTFORD

ANDERSON Rufus ('93) *Designer & Mech Eng*
CARPENTER Frederic W ('13) *Asst Prof* Trinity Coll
HAYWARD De Alton (la com '09 AB) *Ins Travelers Ins Co* 44 Sumner St
HILDEBRAND Charles ('80) *Fin* 46 Allen Pl
Van Meter Abram L (la '07) *Med* Resident Staff Hartford Hosp

MIDDLETOWN

Crawford Frederick N (g chem '15-) *Stu*
DRAKE Durant ('11) *Assoc Prof* Wes U

NEW BRITIAN

Goss Stanley T (m eng '06) *Mfg* 16 Russell St
Teich Fredrick C (arch eng '09) *Draft* 80 Glenn St

NEW HAVEN

Baldwin Milton F (la '15-) *Stu* 26 Carmel St
BRECKENRIDGE Lester P (Hon D Eng '10 Fac '09) *Prof Yale* Sheff Sc Sch 412 Humphrey St
Brooks Charles F ('08) *Assoc Prof* Yale U 82 Linden St
Bryant Ralph C (sc '99) *Prof* Yale U 360 Prospect St
BURTON Lawrence V (chem eng '14 MS ('11 BS) Fac '15) *Stu* Yale U c/o Bacteriol Dept Springfield Sch
CHESTER Manley E (e eng '97 BS) *Whitney Blake Co*
CLINTON George P (sc '94 MS ('90 BS) Fac '02) *Bot* Conn Ag Exp Sta
Jones Alexander H (su '12) *Mintr* 656 Taylor Hall
MANLEY Earle C (e eng '97 BS) *Mfg* Rubber Covered Wires c/o Whitney Blake Co
Ross John M (la '14-) *Stu* 445 Orchard St
Rowland Nestor S (ag '15-) *Stu* 41 Maple St
Senning John P (g hist '12) *Stu* Yale U 149 Starr St
SUTHERLAND Arthur H ('14) *Instr* Yale U
TAYLOR Thomas S ('12) *Asst Prof* Yale U '15-
TAYLOR Mrs T S (sc '12 AB)
Thomas Alfred M (eng '06) *Arch Eng* 1646 Chapel St
WELD Louis D (g la '07 AM) *Prof* Yale U

NEW LONDON

SENAY Charles T (g zool '15 AM) *Teach* 328 Jefferson Av

NORWICH

DORSEY Otis B (e eng '12 BS) *E Eng* Hopkins & Allen Co 162 Broad St

STORRS

TRUEMAN John M ('95) *Prof* Conn Ag Coll

THOMASTON

Rafiniski Clement J (com '15-) *Stu* Center St

WATERBURY

HAWLEY Alfred D (e eng '14 BS) c/o Scovill Mfg Co 194 Buckingham St

WEST CORNWALL

VAN DOREN Carl C (la '07 AB Fac '08) *Instr* Col U

N WOODSTOCK

PAINE Olive A (g ed '15 AM) *Teach* Nor Sch

DELAWARE

NEWARK

Grantham Arthur E (ag '04) *Prof* Del Coll Exp Sta

STERLING

Williams Eugene C (com '15-) *Stu* 606 W Fourth St

WILMINGTON

STAPLER William W (la '15 BS) 211 W Seventh St

DISTRICT COLUMBIA

WASHINGTON

Abbott Alice A ('05) *Home* "The Victoria" 14th St NW
ABBOTT Edward L (c eng '83 BS) *RR Valuation* 1423 R St NW
Abbott Sara (lib '07) *Libr* "The Victoria"
ADAMS Leason H (sc '06 BS) *Res* Carnegie Inst
Allison Waite F ('92) *RR Eng* 121 12th St SE
ALMY Lloyd H (chem eng '09 BS) *Res Chem* 20 Mintwood Apt
AMBLER Sarah (lib '00 BLS) *Libr* Ofc Supt Doc 1360 Otis Pl NW
BACON Harlow (c eng '93 BS) *Gov Draft* Coast & Geodetic Surv
?*Bailhache* Adaline ('80)
BALLARD William S (sc '04 AB Fac '06) *Plant Pathol* c/o Bur Plant Indus
†*Barrera* Frederic A ('09) Room 33 War Dept
BAWDEN William T ('12) *Specialist* Industrial Ed
Beatty Wilbur M (eng '86) *First Asst Exam* Patent Ofc 4027 Georgia Av NW
Beavers Harrison B (com '15-) *Stu* 1752 Columbia Rd
BELNAP Nuel D (l '12-)(la '14 BS) *Stu* 100 W St NW
Boutell Hugh G (ry eng '08) *Gov PO* 1529 Rhode Island Av NW
Boyer Joseph D (arch '05) *Gov Arch* c/o Superv Arch Treas Dept
Brush Rapp (la '11) *Second Lieut* US Inf War Dept
Butler Lawrence P (m eng '86) *Capt* 4th Inf US Army
CALDWELL Charles E Jr (sc '12 AB) *Sales & Branch Mgr* Lib Bur 743 15th St
Calvin Ben W (la '15-) *Stu* Ontario & Columbia Rds
?*Campbell* Michael K ('88) *US PO Dept*
Chandler Edward M A (g chem '14-) *Stu* 2347 Georgia Av
CHANG Laun (c eng '13 MS) 2006 Columbia Rd
Chen Jung-ting (ag '14-) *Stu* 2006 Columbia Rd
†Chen King Yaou (chem '13) 2006 Columbia Rd
Chung Hsin Hsuan (ag '14) *Stu* Harv U 2006 Columbia Rd
Chung Yuen L (su '13) Chinese Legation
CLARK Samuel C (g sc '09 AM ('03) Fac '09) *Asst* US Dept Ag R2
CLARK Thomas A (eng '04 BS) *Army Ofc* c/o Adjt Gen Army
CLIFFORD Charles L (e eng '99 BS) *E Eng* War Dept 1729 New York Av
COLLINS Walter D ('08) *Bur Chem*
†COOKE Jane E (lib '99 BLS) *Catg* Lib Congress 900 E Capital St
Craig Edward E (e eng '13) *Stenog* 2020 15th St NW
?*Daniels* Edward M Jr ('79) 1426 Sixth St
Davis Roscoe C (e eng '98) *Officer* US Navy c/o Bur Nav
Decker Mrs P D (g lib '04) *Home*
Denison Irving A (ag '14-) *Stu* 711 Sixth St SE
DENNIS William C ('04) *Law* The Alwyn 1882 Columbia Rd
Dieserud Helge C (eng '14-) *Stu* 216 Indiana Av NE
Diggs Charles H (ag '14) *Land Arch* 2106 F St NW
Donaldson Robert S (c eng '05) *Lieut Cav* US Army c/o Adj Gen Army
Dougherty Andrew J (e eng '97) *Capt* US Inf War Dept
Dyer Arthur A (la '14) 619 L St NW
ELLIOTT Charles G (c eng '92 CE)('77 Cert) *Consult Drain Eng* 503 McLachlen Bldg
ELLIS Arthur J (sc '11 AM)('08 AB) *Gov Geol* c/o US Geol Surv
ETHERTON William A (arch '04 BS) *Arch* Dept Ag
FEAGANS Ray F (l '08 LL B Fac '08) *Atty Asst Solic* US Dept Ag *Law* Forest Serv
Ferguson George A (arch eng '13-) *Stu* 1207 25th St
FIELD Arthur S ('07) *Econ & Statis* Ry Econ 3607 Lowell St
FISHER Ora S (ag '08 BS Fac '15)

Specialist Ofc Asst Sec Ag Apt 207 Forest Cts 14th & Fairmount Sts
FISHER Mrs O S (sc '04 AB) *Home* Apt 207 Forest Cts 14th & Fairmount Sts
FORD Thomas B ('08) c/o Bur Standards
GALHULY Stanley W (c eng '07 BS) *Arch* Treas Dept Superv Arch Ofc
Gernand William I (e eng '00) *Second Asst Exam* US Pat Ofc 1336 A St SE
Giles Lewis W (arch eng '14-) *Stu* 1200 Linden St NE
GORDON Willis O (sc '11 BS) *Chem* US Bur An Husb 2814 Adams Mill Rd
Gould Harry C (c eng '78) *Asst C Eng* c/o Chf Eng US Army 191 War Dept Bldg
Hackett Merrill J (sc '75) US Geol Surv 1328 Columbia Rd
Hall Caroline E (su '06) *Clk* Forest Serv 212 N St NW
HALL Louis D (ag '06 MS ('99 BS) Fac '14) Office of Markets 3823 Livingston St
Hardy Clifton S (la '15-) *Stu* 1431 Church St NW
†Harper Raymond S (c eng '10) c/o Co A Engineers
HASSELBRING Heinrich ('06) US Dept Ag
HEINZELMAN Alfred M (g chem '15- ('15 BS) Fac '15) US Navy Yds 420 Seventh NE
HELLMANN Carl A (e eng '09 MS) '06 BS) *Gov Law Asst Exam* Patent Ofc 1729 U St NW
Hemphill Joseph C (su '08) *Gov*
Hemphill Mrs (su '08) *Home* 1430 Rhode Island Av
HINDS Henry ('14) *Asst Geol* US Geol Surv
Holder Willis B ('87) *Gov Clk* Treas Dept 3018 P St NW
HOOD Joseph D (sc '10 AB) *Res Sc Asst Biol* US Biol Surv
Hoult Geneva F (la '12) *Gov Clk* c/o Bancroft Hotel
HSU Tsung Han (g sc '15- (sc '15 AM) '14 AB) *Stu* c/o H B Lion 2021 Kaloram Rd
Hubbard Winfield S (sc '07) *Org Chem* US Bur Chem 1930 New Hampshire Av
Hull Lucius M (la '84) Galt & Hull *Short Hand Reporters* 436 Southern Bldg
Hull Sidney M (la '15 BS Fac '15) *Chem* US Bur Standards 420 7th St NE
HUDSON Claude S ('07) *Chem* US Dept Ag
Ide Hiram R (ag '14-) Stu 644 "D" St NE
Ide Robert A (ag Feb '16-) *Stu* 644 "D" St NE
JACOBS Cora A (sc '09 AM) ('08 AB) *Seed Analyst* US Dept Ag 4413 Eighth St NW
JAHR Torstein K (lib '00 BLS) *Libr & Lit* Lib Congress
Kauffmann Mrs R M (la '01) c/o Evening Star
Kennedy Henry S (ag '14-) *Stu* 1920 11th St
Kennedy John R Jr (arch '04) *Arch* US Treas Dept 1849 Newton St
Kläger Karoline (lib '04) *Asst Libr* Bur Labor Statistics 3137 Mt Pleasant St Apt 33
KNAB Frederick ('04) US Dept Entom
Knapp Charles C (lib '10) *Libr* c/o Libr Congress
KNEPPER Myrtle E (lib '12 BLS) *Libr* c/o US Dept Ag
Latham Ector B (m eng '85) US Coast & Geod Sur
LEIGHTY Clyde E ('06) *Asst* US Dept Ag
LEWIS Richard H (sc '10 BS) *Gov Chem* 816 12th St NW
Li Szu-Kuang (la com '14-) *Stu* 2006 Columbia Rd
Liang Eu (su '13) 2006 Columbia Rd
LIANG Tu Hung (g ag '15-) (ag '15 BS) *Stu* 2006 Columbia Rd
Lines Edwin F (sc '07) *Geol* US Geol Surv
Liu Nai Yu (la com '14-) *Stu* 2006 Columbia Rd
Logan Arthur C Jr (la '15) 818 22nd St
Love George W ('99) *Auditor* US Dept Com 827 Allison St NW
Lowe Cyrus C C (com '15-) *Stu* 2013 Kalorama Rd
†*Lowell* Joseph R ('09) 630 E St NE
Lu Ching Kui (m eng '15-) *Stu* 2014 Kalorama Rd
Lyon Mrs M W Jr (su '95) *Med* 48 V St NW
McCarthy Francis W (c eng '15) *Stu* 1162 Fifth St NE
?*McDowell* Malcolm Jr ('80) *Indian Comm* US Dept Interior
?McGill Ruel S (m eng '98) 1753 Columbia Rd
MCLANE John W (ag '01 BS) *Gov* US Dept Ag
McMahan Bernard S ('01) *Med* The Burlington
MARSDEN Roger D (c eng '08 BS)

Gov Drainage Investig US Dept Ag
Marshall Elsmore J (la '15-) *Stu* 1225 K St NW
Matson George C (g geol '04 Fac '05) *Asst Geol* US Geol Surv
Matthews Albert O (la '15-) *Stu* 38 Q St NE
Miller Robert N (g '13 MS) Insect & Fungi Bd Dept Ag
MORRISON Lee ('08) US Geol Surv
?Munson Mary F (la '01) 2605 Adams Mill Rd
NELSON Elnathan K (sc '94 BS Fac '93) *Asst Chem* Bur US Dept Ag
Nichols Herbert L (la '15-) *Stu* 509 "O" St NW
NIELSON Joseph N (m eng '07 BS) *Asst Exam* US Patent Ofc 1615 Florida Av
NORTH Simon N (Hon LL D '04) *Asst Sec* Carnegie Endow Internat Peace 2 Jackson Pl
NORTON Charles W (la '01 AB) *Mgr* 2605 Adams Mill Rd
NUTT George S (sc '13 BS) *Chem* 174 N Carolina Av
PEASLEE Horace W ('14) *Land Arch* 808 17th St
Pegram William A (m eng '11) *Supt Mech Wks* c/o Wm Dall 13th & Clifton Sts NW
Peterson Alvin R (la '09) *Gov* Bur Corporations
Pettit Joseph F (c eng '06) c/o Panama Canal Ofc
POLLOCK William C (sc '75 BS) *Law Clk* US Dept Inter 1819 Q St
Pope George S (e eng '06) *Gov M Eng* Bureau Mines 1321 E Capitol St
PORTER Mrs J B (la '04 AB) *Home* 20 Eighth St SE
PRASIL Anton (chem eng '14 BS Fac '15) Civil Serv Comm 325 Fifth St SE
Primm James L Jr ('80) *Clk* Gov Print Ofc 1341 Lawrence St
PUTNAM Herbert (Hon LL D '03) *Libr* Lib Congress
RAMSER Charles E (c eng '09 BS) C *Eng* Dept Ag Drain Investig
Randall Oscar (c eng '15) *Stu* 412 S Capitol St SE
REASONER Mathew A (sc '96 BS) *Capt Med Corps* US Army c/o Surgeon Gen USA
REEVES George I (sc '02 AB Fac su '02) *Entom* c/o Bureau Entom
Roa Manuel (su '05) c/o W A Sutherland 33 War Dept
ROARK Ruric C (sc '08 AM) *Chem* Bur Chem US Dept Ag 1668 Park Rd NW
ROGERS Jerome S (g sc '09 MS Fac '08) *Asst Chem* US Dept Ag 832 Rittenhouse St NW (832 Rittenhouse St)
Rogers Mrs J S (sc '09) *Home* 5 The Mindoro 832 Rittenhouse St
Rumsey Darce F (l '10) *Sec* 125 Fourth St SE
RUNDLES John C (ag '15 BS) ('08) *Ag Mgr Gov*
RUNKEL Homer (sc '11 BS) *Gov Chem* 4008 Fifth St NW
?*Sanford* Robert M ('04) 1445 E Capitol St
SCHLINK Frederick J (m eng '12 BS) *Gov M Eng Trans* c/o Bur Standards
SCOTT James B ('03) *Sec* Carnegie Endowment Internat Peace 2 Jackson Pl
Scott Mrs S B (lib '00 BLS) *Home* 2 Jackson Pl
?Seiler William C (e eng '06) 1013 B St NE
SHAMEL Archibald D (ag '02 BS Fac '02) *Physiol* Bur Plant Industry US Dept Ag
SHAW E Wesley *Asst Geol* Coop Surv US Geol Surv
SHEA Daniel W ('94) *Dean* Science Catholic Univ
†Shen Wen Y (ag '14) Chinese Legation
Shinn Luther E (gen '68) *Law Jour & Mgr* 2145 N St NW
†Shu Seng K (chem eng '10) c/o Minister Wu Ting Fang
SIMPSON Francis M (ag '09 BS Fac '14) *Spec* Ofc Markets US Ag Dept
SIMPSON Mrs F M (h sc '12 AB) *Home* 1701 Park Rd
Skiles Mrs Aubrey (la '00) *Home* 512 11th St
?Slade Frederick L (la '15-) 1226 Walter St
SLATER Frederick W (e eng '94 BS) *Osteop* 1726 M Northwest Montana Apts
Starr Helen K (lib '04) *Libr* Lib Congress
STEELE Edward S ('73) *Gov Serv* Smithsonian Bldg
Stewart Charles W (la '77) *Libr* 1112 Kenyon St NW
Stoddard Mabel F (la sc '14-) *Stu* The Hudson
STRATTON Samuel W (m eng '86 BS Fac '92) *Dir* Nat Bur Standards The Farragut 17th & First Sts NW
Sun Eu-lin (ag '14-) *Stu* 2006 Columbia Rd
Sunderland Archibald H (e eng '96) *Mil* c/o Adj Gen US Army

Sutton William H (la '13-) *Stu* 1209 Wylie St NE
Townsend Mrs E B (la '85) *Home* 1644 Columbia Rd
Underwood Eugene (la '15) *Stu* Law Geo Washington U 1333 15th St NW
Ungson Rafael (su '05) 33 War Dept
Van Horn Frank B (sc '07) US Geol Survey
VAN ORSTRAND Charles E (sc '97 BS) (c eng '96) *Res* US Geol Sur
Vautsmeier Walter W (la '06) *Mil* c/o Adj Gen
Voris Alvin C ('94) *Captain* US Army c/o Adj Gen
WAITE Merton B (sc '87 BS Fac '08) *Res Plant Pathol* Dept Ag
WALTON Thomas W (g '11 AM & AB) *Ed Dir* YMCA 1825 F St NW
WALTON Mrs T W (la '10 AB) *Home* 1825 F St NW
Warren Francis E (arch eng '10) *Supt Constr* 1225 11th St NW
Warrington Chester H (ry c eng '10) *Bus Mgr* 3311 Av of Presidents
Warrington George (m eng '77) *Consult Eng* 3311 Av of President
Warrington Mrs George (la '77) *Home* 3311 Av of Presidents
Watson Ebenezer B ('92) *Sc* Bur Soils US Dept Ag
WEGEMANN Carroll H ('07) *Asst* US Geol Surv 3126 Q St NW
†WELLS William F ('13) 2015 First St NW
Welshimer Robert R (l '04) *Army Officer* c/o Adjutant Gen USA
WILCOX Burton B (g chem '05 AM& AB) *Chem* US Bureau Chem
Wilkins Andrew C (la '05) c/o Inter-St Com Comm
WILLIAMS Ralph J (arch '01 BS) *Specifications Writer* US War Dept The Champlain
WILSON James M (la '78 Cert) *Ret* Second Nat Bnk Bldg
WOOD William T ('83) *Sec & Treas* US Soldiers' Home
Yu Hsi C (la com '14-) *Stu* 2023 Kalorama Rd
Wu Charles S (la '14) 2006 Columbia Rd
Wu Hueykung L (com '15-) *Stu* 2023 Kalorama St

FLORIDA

ARCADIA

Grizzell Roy A (la '13) *Sc & Ag*

AUBURNDALE

†Dunning Russell O (ag '72)

AVON PARK

Walden May (la '85) *Soc Serv*

BACARATONE

Fultz Mrs (la '07) *Home*

BAGDAD

Brittenham John A (m eng '04) *Acct*

BALDWIN

Reynolds Homer S (arch '12) *Mgr* Tulane Farms

BARTOW

HUNSAKER Andrew F (la '09 AB & AM) *Teach*
Webster Lewis S (mun eng '14-) *Stu*

BRADENTOWN

DAVID Mrs G W (sc '11 AB) *Home* Box 475
Sheetz Roscoe M (ag '05) *Dent*

CANDLER

Rexwinkle James (arch eng '13) *Fruit*

CANTONMENT

GREEN Clarence (la '03 AB) *Teach*
Green Mrs Clarence (lib '04) *Home*

CHESTER

Roberts Isaiah L (chem '75)

COCOA

Brown Frank L (la '13) *Ag*
Devol Everett R (e eng '15-) *Stu* Box 15

COCOANUT GROVE

DE GARMO Charles ('91) *Ret*

DAVENPORT

McClurg Vane ('09) *Ag*
Staples Oren E (mus '05 Fac '14) *Fruit*

DE LAND

BAUER Ralph S (l '08) (la '04 AB) *Asst Prof* Stetson U
Hiserodt Sadie (a&d '93) *Sec* Co Jud

DOVIE

Henderson William M (ag '12) *Ag*

EUSTIS

Gault Mathew B ('10) *Grocer*

FELLSMERE

†Cottingham William S C (ag '01) *Truck Gardener*
HENNESSEY Augustus L (c eng '73 Cert) *Citrus Grower*

FORT LAUDERDALE

FORMAN Hamilton M (l '08 LL B) *Ag*
Forman Mrs H M (la '09) *Home*
Rickards Mrs J S (h sc '12) *Home*

FT MYERS

Durre Fred C (ag '06) *Lumber*
Farrow John F (su '15) *Prin* H Sch
Martin Marvel (la '15)

GAINESVILLE

†Dyrenforth Lucien Y (ag '13) *Stu* U Fla Box 573

HOMESTEAD

Morrison Roy A (m eng '04) *R Est & Ins*

JACKSONVILLE

Botts Mrs F W (la '08) *Home* 4 Oakdale Apts Margaret & Oak Sts
Bowlar Felix F (su '15) *Teach* Walker Bus Coll 417½ Broad St
Engel Paul E (la '12) *Mgr* Seminde Club 2200 Park St
Fairlie Margaret C (su '14) *Teach* 1035 E Bay St
HASSON Harry (sc '00 BS) *Bus Mgr* Armour Fertilizer Wks
†*Holtzclaw* Warren ('02) *Credit Mgr* National Bnk
Horr Jay R (la '05) *Ag*
PETTYJOHN James W (la '03 LL B) *Clk* c/o Covington Co
WILLS Frank (chem eng '10 BS) 225 Florida

LAKE CITY

Richardson Clarence H (su '15)
SHEFFIELD Mrs J C (g '04 AM) *Home*

LEMON CITY

OWEN Mary E P (g french '08 AM) *Prin* Priv Sch

MANNVILLE

Mann Arthur R (m eng '97) *Ag*
MANN Edward L (la '95 BL) *Ret Law & Orange Grower*

MELBOURNE

Bills Frank L (la '81) *R Est & Bnk*

MIAMI

Hall Walter O (la '74) *Ret Ag* 208 Blvd St
Kelso Herschel (l '09) *R Est* c/o S Fla Investment Co
?*Murphy* John R ('03) R4
?*Powers* Fred B ('06)
REIMERT Robert R (arch eng '14 BS) *Arch* 1008 Av K

OCALA

VON ENGELKEN Marie J (la '10 AB)
Howard Edwin E M (sc '74) *Orange Grower* 22 Dougherty St

ORLANDO

COMPTON Richard O (ag '10 BS)

PENSACOLA

Kneisly Sara H (mus '05) 1101 E Gadsden St

PETERSBURG

Smalley Robert C (ag '15) *Stu* U Fla 228 Second St South St

ST PETERSBURG

Asbury John W (su '02) *Teach*
BUCHER Ermane G (sc '15 BS) *Teach* H Sch & Dir Band 228 Third Av S
Gunthorp James M (sc '07) *Prin* H Sch
HOOVER Ada V (g classics '12 AM) *Teach* Pan Amer Wom Coll
McCluer Mrs E C (su '01) *Home* 725 Ninth St N
Smalley Robert C (ag '15-) *Stu* 228 Second St S
Welsh Arthur E (e eng '06) *R Est*

SANTA ROSA

Cessna Albert B (l '05) *Law & Hort*

SARASOTA

Bruce Robert C (m eng '00) *Supt & Eng* Pub Bridges & Roads
Strong George W (ag '13) *Gardener*

SUTHERLAND

Craver James C (ag '72) *Merc & R Est*

TALLAHASSEE

Conibear Florence M (h sc '12) *Stu* Woman's Coll
KNIBLOE Walter E (Hon ML '93) (sc '76 MS) *Prin* Leon H Sch

TAMPA

Heaton Thomas R (eng '94) ('89) *C Eng*

Hodgson Gilbert H (chem eng '07) *Med* 316 City Bk Bldg
MITCHELL Nolan D (arch eng '10 BS) *Struct Eng* 411 Amer Nat Bk Bldg
?MUELLER John (la '75 BS) *Stowell* Charles E ('06)

VERO

Clemann Louis H (eng '14) *Ag*

WANCHULA

Davis Thatcher F (ag '13) *Orange & Truck Grower* R2

SAND KEY

Pattison Samuel L (la '94) *Hotel Prop* Washington Beach

WATERTOWN

TOMLINSON Bennie (g '07 AM) ('06 AB) *Busi*

WEST PALM BEACH

THOMPSON Mrs E C (la '06 AB) *Home*

WINTER HAVEN

DREW William L ('04) *Fruit Grower*
DUNCAN Landale W (ag '10 BS) *Sec* Peace Valley Farm

GEORGIA

ALBANY

?Johnson Samuel A (su '09)
White Austin G (m eng '11) *Hort* 513 North St

ATHENS

HART Joseph W ('04) *Dairyman* US Dept Ag & Field Asst Ga
Stone Charles H (g lib '14-) *Stu* 685 S Lumpkin St
WHITE Henry C (Hon LL D '05)

ATLANTA

†*Brewster* D H ('77)
?Davis Rupert F (sc '13) 393 North Blvd
Foulks Mittie (su '09) *Teach* Dom Sc Atlanta Nor & Indus Inst
†Goodrich Charles E (m eng '02) *Dist Mgr* American Powder Mills Box 553
Law Mrs ('82) *Home* 50 Pennsylvania Av
MCLEAN John C (m eng '10 BS) *Interlocking Superv* c/o Atlanta Terminal Co
Smith Herbert C (eng '14) *Sales* c/o Amo Radiator Co
†White Menzo (la '79) c/o W Woods White
White W Woods (la '77) *Gen Agt* NW Mutual Life Ins Co
Willmarth Clarence A (arch eng '16) 95 Luckie St
WOOD Harry P ('07) *Prof* Ga Sch Tech
WOODWARD Paul S (g chem '13 MS) *Teach*

BALDWIN

Philbrick Clarence L (ag '06) *Sales & Fruit*
PHILBRICK Ethan (c eng '81 BS) *Hydraulic Eng & Fruit Grower*
Philbrick Mrs Ethan (sp '01) *Home*
Tear Herbert L (e eng '09) *Fruit Grower* Hickory Flats Orchard

COLUMBUS

MURRAY Mrs G S (lib '03 BLS) *Home* Wildwood

FITZGERALD

?*Hughes* Alexander G ('06)

GAINESVILLE

Lucas Leonora (la '06) *Prof* Brenau Coll
†*McCarthy* Irene E ('10) *Stu* Brenau Coll

GIBSON

†MCCARTNEY William P ('01 LL B (sc '93 BS) '00 MS)

HIGH SHOALS

Ham Arthur E (e eng '08) *Master Mech* High Shoals Mfg Co
Horn Arthur E (e eng '08) *Act Sec & Master Mech* Highshoals Mfg Co

LAFAYETTE

BLACKBURN Robert E (ag '13 BSA) *Planter* R4

MACON

DUNN Wilbur L (c eng '09 BS) *C & M Eng* 417 Broadway
Howe Sidney P (ag '15-) *Stu* 1420 Hazle St
Karsten Paul ('08) *Bk Clk* Oglethorpe St
Odell Arthur B (m eng '01) *Flor* R5

MADISON

Predmore George M (m eng '97) *Vet Insp* US Dept Ag

MILLEDGEVILLE

WILLIAMSON Maude (la '09 AB) *Instr* Ga Nor & Indus Coll

NEWMAN

Robinson Robert B ('03) *E Eng*

OXFORD

Magath Thomas B (g zool '14-) *Stu*

SAVANNAH

Bassett Victor H (su '95) *City Bacteriol* Mun Lab
CAMP Eugene V (g '09 MS) *Mun Eng* 407-409 Savannah Bk & Trust Bldg
Dighton Samuel R (la '04) *Law*
GOLDEN Wesley B (la com '15 AB) *Clk* CB&Q RR 18 Mulberry St
Greaves George (eng '88) *Supt* Car Wheels Wks 310 W Hall St
LEMON William C S (c eng '95 BS) *Prin Asst Eng* US Eng Ofc
Mapes George C (m eng '14-) *Stu* 226 Habersham St
Otto Albert S (g '97) *Teach* 504 E Bolton St

STORM LAKE

Storey Mrs W M ('06) *Home* Genesceo St

TALLAPOOSA

Myers Lloyd R (la '06) *Com Trav*

THOMASTOWN

Allen Reuben W (g chem '14-) *Stu*

HAWAII

EWA

McLean Charles R (la '97) *Med*

HILO

GOFF Roy A (ag '15 BS) *Teach* Hilo Boarding Sch
Low Apan P (arch eng '15) *Insp* US Eng Ofc

HOLUSALOA KONA

STROUT Frank A (m eng '00 BS)

HONOLULU

Abend Hallett E ('01) *News Rep* c/o Honolulu Star Bulletin
Amana Alfred (la '15-) *Stu* 432 N School St
Camp Mrs T J (mus '13) *Home* Fort Shafter
Choy Bung Chen (c eng '14-) *Stu* 468 King St Box 807
CLARK Albert B Jr (la '07 AB) *Acct* 1551 Beretania St
CLARK Charles A (e eng '98 BS) *Capt* US Army Fort Ruger
Clark Everett (e eng '08) *E Eng* 779 E Lunalilo Terrace
Clark Lawrence E (e eng '09) *Supt Equip*
Larrison George K (c eng '01) *Supt* Hydrography Bur Ag & Forestry
Lee-Toma En Fon (la '15-) *Stu* 33 King St
Lee-Toma Esther EuMoi (la 1914-) *Stu* 33 King St
Lee-Toma Ethel Kinkyan (la '13) *Teach* 33 King St
Lui Sik Chew (la '15-) *Stu* 1014 Nuyana St
OSBORN Herbert T (g entom '10 AM) *Entom* c/o Exp Sta Hawaiian Sugar Planters
Smith Lorrin K (ag '10) *Prop & Mgr* Hawaiian Express Co Box 641
Taylor Harry H (e eng '09) *E Eng* Waterhouse Trust Co
Yamanoto Soichi (e eng '14-) *Stu* 1009 Liliha St
YAPP James F O (g eng '15- BS) (c eng '15) 726 Hustace Av
Yim Albert M (la '13-) *Stu* 229 King St

KAMUELA

PANHOE Henry A (c eng '15 BS)

KAPOHO PUNA

LYMAN Lewis T (ag '15 BS)
Moo Jen Y (arch eng '15-) *Stu* 1436 Luso St

IDAHO

ALBION

BOCOCK Clarence E (la '99 AB) *Dean* St Nor Sch

ALENE

FULTON Robert B (c eng '02 BS) *C Eng* c/o Pacific Coast Pipe Co (857 Gov Way Coeur de Alene)

AMERICAN FALLS

Bradshaw George Jr (c eng '07) *Merc*
Sykes James T (ag '12) *Ag*

ASHTON

STONE Paul P (la com '08 AB) *Bkpr*

BEELER

Rodgers Leon L (e eng '97) *Min Eng*

BERGER

Griffith Ambrose (e eng '09) *Owner Irrigation Project*

BLISS

McGrew LeRoy (su '07) *Teach*

BOISE

Atkinson Sheridan K (c eng '09) *C Eng & Contr* 624 Overland Bldg
Bickell Mrs R T (su '06) *Home*
CENTER Orlo D (ag '10 MS ('05 BS) Fac '11) *Ag & Soc Serv* 1705 State St
Elam Laurel E (su '09) *Law*
KELLY Amy (h sc '09 BS) *Ag Exten* U Id State House
Kutnewsky Charles F (m eng '83) *Ins Mgr* Equitable Life Ins 429 Empire Bldg
LOCKE Walter C (c eng '09 BS) *C Eng* 1035 Warm Springs Av
†LOCKE Mrs W C (la '11 AB) 415 Main St
Love Lewis R (la com '06) *Agt* Yates Estate 329 Yates Bldg
McClelland Miles J (arch eng '15-) *Stu* 1401 N 12th St
Mahan Angeline F (la '02) *Stenog* 1711 Eastman St
PETRIE David C (ag '10 BS) *Ag & Teach* R2
Pike Curtis F (sp '96) *Assayer* c/o Assay Office
SAWYER John H (la '08 AB) *Teach* 1117 N 11th St
SEILER George W (m eng '13 BS) *Teach* 1120½ Pueblo St
Shurtz Richard E ('91) *Med*
Spafford Frank S (c eng '87) *Gov C Eng*
Spafford Frederick D (c eng '08) *US Surv*
TAYLOR Estes P ('06) *Hort Exten-Dept* U Id
TAYLOR Mrs E P (lib '04) ('00 BS) Fac '05) *Home* "Sherman House"

BUHL

FERRY LeRoy C (m eng '07 BS) *Com & Art Photog*

BURLEY

Taylor Mrs R E (su '03) *Home*

CALDWELL

Christopher Mrs A O (la '02) *At home*

CLINTON

Carstensen Theodore (su '06) *Superv Man Tr* 925 N Second St

COEUR DE ALENE

FULTON Robert B (c eng '02 BS) *C Eng* 857 Gov Way
Morris William W (sc '05) c/o US Forest Service
THOMPSON Mrs Raymond (lib '02 BLS) *Home* 903 Sherman St

COUNCIL BLUFFS

BEARDSLEY John W (la '90 BL) *Farm Loans*

EDEN

†Davis Thomas G (ag '08) *Vet*
Large Thomas (g sc '00 Fac '02) *Ag* Lava Lake Ranch

ELK CITY

Bauer Frank A (la '81) *Min*

FALCON

McClurg Wade (c eng '10) *RR C Eng*

FILER

Voorhees Lucien W (ag '08) *Ag* R1

GIBBS

Jordan Mrs S T (h sc '06) *Acct & Partner* S T Jordan Co

GILMORE

Lethbridge Delbitt (c eng '07) *Min*
Nichols DeWitt L (c eng '07) *Min*

GOODING

†Hudelson Charles H (ag '14) *Stu* U Id

GRAND VIEW

Stockdale Thomas E (c eng '13-) *Stu*

HEYBURN

Scott Shirley E (la '15) *Teach*

HILER

Matthews Grover C (la '15) *Teach & Beekeeping*

IDAHO FALLS

†Beasley Abel H (sc '95) *Ag*
?Harris William H (m eng '91) *Ranch* Box 357
Snyder Mrs W S ('01) *Home*

JEROME

Baker Ray C (ag '09) *Ag* R1(21)
Daggett John B (ag '10) *Ag*
Piper Edward D (m eng '90) *Med*
WALLACE Ralph C J (la '07 AB) *Orchard*

KEOKUK

Fulton Williams J Jr (la '15-) *Stu* 412 High St

MALTA

†Pierce Arthur D (la '07)

MARION

Briggs Ezekiel L (ag '09) *Ag*

MESA

Rush Roy L (la '14-) *Stu*

MORA

FAIRCHILD Sherman D (l '06 LL B) *Law & St Legis*

MOSCOW

BLACK John E (m eng '14 BS) Box 325
BROWN Edward W (e eng '10 BS) Eng Dept Cent Ill Pub Serv Co 2285 Monroe St
Coats Henry L (c eng '72) *Ret* 419 "A" Av
Hall Charles W (ag '75) *Dairy*
KOSTALEK John A (sc '10 PhD) Dept Chem U Id
LEO Herbert T (sc '12 BS) *Sec* Leo Bros Co
REED Homer B ('15) *Instr* U Id 510 E C St
SWEET Belle (lib '04 BLS) *Libr* U Id

NEZPERCE

MATTINGLY William B (ag '14 AB) *Teach*

PAYETTE

†Moss Frank C (sc '72)

POCATELLO

HARSHBARGER Clara B (la '13 AB) *Teach* 331 S Main St
LE SOURD Alfred C (c eng '03 BS) *C Eng* Box 1168
McLaughlin George S (eng '15-) *Stu* 145 S Garfield St
Newton Abe M (su '06) *Med*
Reasoner Richard B (c eng '07) *Asst Eng* Quinn Apts
Robinson Robert Bruce (c eng '98) *C Eng*
SWETT William C (c eng '09 BS) *Eng* Bridge Dept Ore Short Line
TOOPS Michael (c eng '08 BS) *Transitman* Ore Short Line c/o YMCA

POST FALLS

Means Lee D ('98) *Cash* Valley St Bnk
Means Mrs L D (mus '07) *Home*

RATHDRUM

Nicky J M ('83) *Ag*

RICHFIELD

KAYS Marion Reed (c eng '06 BS) *Bus Mgr & C Eng*

RUPERT

McCoy William O (ag '06) *Ag & Hort*

ST MARIES

SCHULTE Charles R (l '06 LL B) *Law*

SOUTH BOISE

Kaufman Charles R (arch '04) *Arch Draft*

SPRINGFIELD

†*Leach* Wm R S ('86) *Stock & Ag*

TWIN FALLS

BABCOCK William A (la '86 BL) *Law*
Brasfield Bryant L (ag '09) *Ag*
Morse Burton E (arch '91) *Arch*
Pollock Albert D (m eng '10) *Retail*

WENDELL

CHESTER Edward E (ag '07 BS) *Ag* Box 37
Chester Henry E (chem '94) *Ag* Box 37
Coles Max N (e eng '11) *C Eng*
LARIMER Robert S (c eng '07 BS) *C Eng & Surv*

ILLINOIS

ABINGDON

BAIRD Leo P (la '07 AB) *Ins & R Est* 486 Adams St
DUNLAP William G (la '14 AB) *Bnk* 810 W Main St
†Eskelson Minnie (su '14)
ESKELSON Ola M J (math '13 MS) *Teach*

Harris Olive C (ger '15-) *Stu*
HECK Archie O (math '14 MS) *Prin* Hedding Coll Acad
Hunter Charles M (ag '12) *Ag*
HUNTER Mrs C M (la '13 AB) *Home*
Jennings Leman (ag '15) *Ag*
Killiam John H (c eng '07) *Ag*
†Lewis Gordon M (ag '12)
McClure Leila V (g lat '15-) *Stu*
†McClure Thomas (c eng '07)
Marshall Elsie E (su '07) *Teach* H Sch 410 S Washington St
O'Conner Ethel L (g ger '15-) *Stu*
Proudfit David M (su '02)
SHOEMAKER Fred G (c eng '14 BS) *Foreman* Gar & Machine Shop
Slough Charles G (ag '06) *Auto Dealer*
Slough Howard A (su '14)
Smith Harry W (m eng '03) *Mfg*
Sussex Richard H (c eng '10) *Ag*
Van Winkle Edith (su '11) *Stu* NW U
Van Winkle Jennie E (su '07) *Stu* W Ill St Nor
WATSON Helen G (la '12 AM) *Teach*
Watson Lida E (h sc '12) *Teach*

ADAIR

Carnahan William E (sc '11) *Med*
Chadderdon Alvin W (ag '15-) *Stu*
†Graves Luther G (su '02)
MINER Aaron W (ag '04 BS) *Ag*
Miner Helen N (la '14-) *Stu*
MINER James H (ag '07 BS) *Ag* R2
MINER Mrs L H (la '08 AB) *Home* R2
MINER Paul I (ag '10 BS) *Ag*

ADRIAN

Booz Archie C (su '08) *Ag*
Gmunder Frederick Jr (sc '73)
†Gunder Frederick (la '74)

ALBANY

†*Bigelow* Oliver M ('11)
Drury Lydon R (ag '12) *Ag* R2
Grossman Nathan ('96) *Teach*
Robinson Robert B (c eng '98)

ALBION

Barnes Clifton E (la '15-) *Stu*
Brandon Edgar J (ag '12) *Ag*
Burrell Thomas H (arch eng '12-) *Stu*
Campbell Mary A (la '13) *At home*
Chalcraft Delos M (ag '14-) *Stu*
Chalcraft Lloyd W (ag '13-) *Stu*
Curtis Smith (e eng '14-) *Stu*
†*Fitch* Edward ('80)
FRAZIER James B (ag '14 BS) *Teach*
Gill Ivan C (ag '14) *Stu*
MATHENY Lee V (la '11 AB) *Teach*
Robertson Dale R (e eng '15)
Schroeder Mrs Edward (la '11) *Home*
Sheavington George (ag '93)
†*Skevington* John W ('77)
Strawn Evalyn (la '08) *Teach*
STRAWN Myrtle (la '06 AB) *Teach*
Strawn Virginia (la '08) *Teach*
Tanquary John H (sc '12) *Phar*
WALTERS Peter C (l '12 LL B) *Law* Judge Edwards Co

ALDEN

Kingsley Donald H (ag '15-) *Stu*

ALEDO

†*Bay* John M ('83) *Ag & Stock* R4
Cabeen Fred E (ag '02) *Asst Cash* 409 W Ninth St
Candor David B (ag '04) *Ag* RFD
†Candor Sarah R (la '09) R2
†Church Ernest B (la '04)
CLOSE George F (la '06 AB) *Teach*
Detwiler Mrs (su '02) *Home*
DOOL Robert B (e eng '06 BS) *Mgr Tel Co*
†DUNLAP Ernest A (e eng '11 BS) c/o Westinghouse Co
†Dunlap William H (m eng '96)
Dunn Enis M ('08) *Ag* R5
Duval Virgil H (l '15-) *Stu* 706 S Maple St
Edwards Frank R (c eng '85)
†*Eshbach* Warren B ('01)
Gilmore Glen S (ag '08) *Ag* R2
†GRAHAM Paul J (la '11 AB)
GRAHAM William J (l '03 BL) *Law & St Repr*
Haskett Leslie D (su '14) *Instr* Drury Acad
Heegard Thusnelda (su '14) *Teach*
Helfrick Otis L (cer eng '14) *Supt* Continental Brick Co
Lee Mary H (la '07 AB) *At home* R5
Lee Otis H (ag '11 BS) *Ag*
Lee Scoville (ag '83) *Ag*
Lewis Edward W (e eng '08) *Bnk*
Longley Glenn F (ag '07) *Ag* R1
Love Edward T (m eng '04) *Ag*
McLaughlin James R (su '15) *Teach*
Montgomery William H (ag '01) *Ag* R5
Nichols John S (ag '04) *Ag*
?Poage James S (gen '73)
Pouge James S Jr (c eng '73)
Squires Harry G (e eng '07) *Constr Eng*
†Taylor Fred M (su '00) *Supt Schs*
?Williams Alpheus A (eng '05)

ALEXIS

Cameron William D (ag '07) *Ag* R3
Graham Arthur (eng '94) *Grain Merc*
Graham Elizabeth E (la '15 AB) *Teach*
HOLMER Emma (engl '11 AM) *Teach*
HUNT A F (la '08 AB) *Ag*
Hunt Mrs A F (mus '08) *Home*
Lafferty Guy C (g la '04) *Ag* R1
McLaughlin James R (su '15) *Teach*
McMillan John C (su '15) *Supt Schs*
Miller Lew S (ag '13) *Ag* R5
Miller Thomas D (ag '06) *Ag*
MORRISON Helen S (h sc '15 BS) *Teach* H Sch
†Savage Thomas Edwin (su '10)
Simpson Thomas M (ag '13-) *Stu*
Smith Laurence V (ag '09) *Ag* R1
Stewart Erma (su '06)
Vance Mrs W F (la '09 AB) *Home* R1
Watt Wray G (ag '11) *Ag*

ALHAMBRA

Bleisch Selmar A (l '13-) *Stu*
Danderman Robert F ('07) *Undertaker*
Reinhart Irvin J (ag '12-) *Stu* R2
†Stallings Wardeman P (la '11)
STALLINGS William H Jr (classics '11 AM) *Stu* U Chgo
Wetzel Adolph J (ag '01) *Ag* R2
Wetzell Arnold F ('07)

ALLENDALE

†Shepard McPherson (g engl '12)

ALLENVILLE

†Preston Oscar M (m eng '00)

ALLERTON

Moore Florence (la '15-) *Stu*
Stickrod Thomas J (su '06) *Ag & Teach*

ALMA

Ramser John H (m eng '13-) *Stu*
Wakefield George M (c eng '15)

ALPHA

Stitt Harry W (ag '01) *Ag*

ALTA

ATWOOD Charles A (ag '13 BS) *Ag* R29
Johnston Rollin A ('89)

ALTAMONT

†Baker William H (su '12) S Main St
Conrad Alma B (la '09) *Teach*
Conrad Laura A (su '13) *Teach*
?*Drury* Jean P ('07)
ELLIS George C (sc '14 BS) *Stu* Rush Med Coll
Faught Miss Donald D (mus '08)
†Faught Gail (la '09)
HARRIS William (Feb '14 AB) *Teach*
Jewell Mrs F H (su '12) *Libr*
Lehman Ellery E (ag '14-) *Stu*
McCoy Alva E (ag '12-) *Stu*
†Schumacher Harry W (sc '13)
YOUNG Ruth E (la '15 AB) *Teach*

ALTON

Adams William C (c eng '15) *Private Sec* 2009 N Sycamore St
Ballinger Mrs H T (h sc '13) *Home* 442 E 12th St
?*Barry* John D ('80)
BEALL Charles W (la '12 AB) *Credit Mgr* Beall Bros Mfg 1830 Liberty St
Beall Edmund H (l '02) *Mfg* 415 E Ninth St
BEALL John P (la '15 AB) *Cost Acct* Beall Bros 1700 Liberty St
†Bierbaum Elmer A (ag '15-) *Stu* 1501 Central Av
Burnap Henry F (chem '77) *Med* 2602 College Av
Cafele Mrs W (la '13) R1
CARTWRIGHT Sara B E (h sc '13 AM) *Teach* 1524 Jersey St
Cassella William N (m eng '15-) *Stu* Fourth & State Sts
Coulter Frank T (c eng '10) *C Eng* Dept Ill Glass Co
Coulter Isaac H (ag Feb '15-) *Stu* 1726 Main St
?Crawford Joseph H (sc '05)
Day Phillmer W (chem eng '13 BS) *Chem* Ill Glass Co
Dorsey Richard E (la '81) *Law* 405 E Fourth St
†Dunn Altivene H (su '05)
†Enos Louis H (sc '09) Third & George St
Fairman Charles (la '14-) *Stu* 3112 Leverett Av
Flacheneker Mrs C T (la '97) *Home* 523 Oak St
Gaddis Lillian E (la '15-) *Stu* 415 Alton St
HANES Ernest F (la '14 AB) *Teach* Alton Mil Acad
Hartmann Carl A (com '13) *Merc* 729 Alby St
?*Hayes* James B (la '95) *Com Agt* Wabash RR Co 409 E Eighth St
Head Augustina W ('08)

Henry Jennie V (h sc '15-) *Stu* 1716 Washington St
Herb Harry B (e eng '10) *Merc* 2400 Edward St
Hess George W (g math '10) *Prof* Shurtleff Coll
†*Hibbard* Henry P ('80)
HUGHES Cecil A (ag '14 BS) *Ag*
Hull Evlyn T (ag '76) *Merc* 949 Union St
Isenberg Oliver C ('11) *Clk* Ill Glass Co
JOHNSON Frederick D (g ry eng '05) ('03 BS) *RR Eng* 1244 Main St
Johnston Douglas G (ag '15-) *Stu* 1524 Liberty St
Johnston Pauline (la '15-) *Stu* 1524 Liberty St
Landon Truman H (c eng '01) *C Eng* 723 Euclid St
Lemp John F (chem eng '12-) *Stu* 1624 E Second St
Levis Arthur R (m eng '11) *Mfg* 760 Washington St
LEVIS Charles P (la '10 AB) *Glass Mfg* Ill Glass Co
LEVIS William E (l '13 LL B) *Mfg* 611 State St
LEVIS Mrs William E (la '14 AB) *Home* 611 State St
Lowry Robert L Jr (l '12) *Stu* Wash U St L 1734 Seminary St
†Luer August J (la com '12)
†McAdams William D (la '08)
Maguire Mary J (su '15) *Superv Mus* Pub Schs 1203 State St
Malcolm Mrs J M (la '04) *Home* 1402 Liberty St
MARSH Charles M (sc '06 BS) c/o Ill Glass Co
Mayo Thomas B (la '14-) *Stu* 911 Piasa St
Meriwether Edward G (ag '82) *Law* 1820 Maple St
NAYLOR Helen A (la '04 AB) *Teach* Alton H Sch 1602 Henry St
Norton Frederic P (la com '12) *Jour* 404 E Tenth St
?Parker William L (m eng '80)
Riehl Walter A (ag '04) *Hort & Flor*
Ryan Walter R (la '14-) *Stu* 548 E 12th St
Schweppe Henry N (sc '11) *Acct Clk* 200 Prospect St
†SONNTAG Arthur H (e eng '10 BS)
Sparks Charles F (sc '81) *Treas* Sparks Mill Co
SPARKS Hosea B (c eng '14 BL) ('78 Cert) *Pres* Sparks Mill Co
SPARKS Richard D (la '12 AB) *Cash* Sparks Mill Co 406 Prospect St
Stafford Edward E (la '15-) *Stu* 1522 Henry St
STAKEMILLER Benjamin B (c eng '00 BS) *C Eng* 302 Commercial Bldg
Swain Mrs G R (su '06) *Home* 1515 Jersey St
Taylor Ashley B (c eng '09) *Ry C Eng* 800 Franklin St
†Tonsor Edith A (su '11) *At home* 626 E Second St
Voorhees Evangeline (la Feb '16-) *Stu*
Voorhees Lawrence E (la '14-) *Stu* R1
Voorhees Vanderveer (la '15-) *Stu*
?*Weeks* Charles H ('95)
†Wempem Carolyn M (la '06) *Teach* 726 Washington St
WILKINSON George E (sc '90 BS) *Med* 1020 Washington St
Wilson Walter L (la '15) *Dairy Ag*
Wright Joseph F (la com '12-) *Stu*
Wuerker Adolph K (la com '14-) *Stu* 311 Prospect St

ALTONA

†Kelley Emry (ag '03)
?McKown William N (sc '81)
Main Mrs T P (mus '04) *Home*

ALTO PASS

Norton Arty E (ag '15-) *Stu*
†*Rich* Robert L ('88)

ALVIN

Bahr Mildred G (la '15) *Teach*
BURWASH Clarence F (ag '13 BS) *Ag*
BURWASH Milo E (ag '08 BS) *Ag*
†Ross Henry H (ag '73)

AMBOY

Aschenbrenner Mrs E -L (h sc '08) *Home*
Brink Mrs L L (mus '11) *Home*
Butler Elmer F (ag '02) *Ag*
Deming Percy C (arch eng '96)
Eastman Mrs Mary S (su '15) *Home*
†Edwards George I (la '00)
Green Howard R (c eng '12) *C Eng* 204 C R Sav Bk Bldg
Gridley William W (com '15-) *Stu*
James Harriet L (h sc '13-) *Stu*
James Peleg M (la '75) *Law*
Keefer Caroline (ag '15-) *Stu*
Kenney Myrtle (su '14) *Teach* H Sch
†Klein Austa F (h sc '09)
Leake Fred W (la '09)
Leake Warren J (h sc '05) *Ag* R5 (17)
Long Mrs J A (h sc '09) *Home*

Long Leon R ('04)
McCoy Henry J (sc '13)
Smith Raymond C (ag '14-) *Stu*
Spangler Charles F (com '15-) (c eng '15) *Stu*
†Tuttle George K (sc '11)
Vaughan Fred N Jr (ag '14-) *Stu*
VAUGHAN Glenn P (la com '15 AB)
Welty David C (ag '13-) *Stu* R6
Whitham Clyde E ('11)
†Whitham William R (e eng '11)

AMBROSE

?Walker George S (la '01)

ANCHOR

McCallister Isaac T (m eng '15-) *Stu*
Martens Margaret L (h sc '14-) *Stu*

ANDOVER

Hultgren Hartvic R (g chem '15-) *Stu*

ANNA

BENSON Arthur C (la '05 AB) *Ag*
Brady Edward M (cer eng '13) *Trav*
BROWNE Lois A (g engl '14 AM) *Teach Engl* Union Acad
Corzine Mrs H E (la '08) *Home*
Corzine Jessie L (la '12) *Teach*
Costigan James E S (c eng '03)
Crowell Ralph H (ag '07) *Vet*
Davis Harry R (arch eng '15) Box 172
Dillow Guy G ('02) *Drug*
Eagle Fred W (e eng '06) *Ins*
GREAR Sidney (e eng '07 BS) *RR C Eng*
Griffin Charles R (ag '07)
Griffin George C (ag '07) *Ag*
Harper Charles A (su '15) *Prin* H Sch
†*Horner* Joseph S ('77)
Inman Ira F ('90)
Kirkpatrick Cornwall E (c eng '07) *Ag*
Lentz Clarence A (la '14-) *Stu*
Leonard Myrl (la '08) *Nurse*
LEONARD William N (ag '15 BS) *Ag*
McGinnis Charles A (su '10) *Teach*
Montgomery Lueva (su '11) *Libr*
†Schumacher Emma R (su '06)
Seay Rufus (ag '05)
?*Sperry* Fred B ('83)
Stokes Louis O (la '13) 413 Main St
Thomas James W (la '15)
Thompson George (e eng '12-) *Stu* Monroe St
TUTHILL Lewis B (l '04 LL B) ('01 AB) *Law & Ins*
Walton James K Jr (ag '16-) *Stu*
Wiggins Kelly (eng '15-) *Stu*
Wiley Wallace F (e eng '15-) *Stu*
Willard Lucy E (su '13)
Zeller George A (sp '76) *Alienist* Ill St Bd Admin

ANNAPOLIS

Newlin Walter A (ag '14) *Stu*

ANNAWAN

Corwin Ellera J (sc '10)
Ferguson Florence R (h sc '12-) *Stu*
Ferguson Frank C (ag '15-) (la '15) *Stu* Box 24
Hay Mark (arch '95) *Arch & Auto*
KIPP Karl P (ag '10 BS) *Ag*
Parker Chester L (ag '03) *Ag* R1
Shaw Alvin A (la '81)
Winter Elijah (ag '13-) *Stu*

ANTIOCH

HATCH Alice R (h sc '14 AB) *At home*
HUGHES Alexander Gibbon (ag '10 BS) *Ag*
Hughes Mrs A G (la '12) *Home*
Minto David H (sp '02) *Ag* R2
Strang Victor H (su '10) *Ag*
Webb Raymond L (ag '10) *Merc*

APPLE RIVER

†Hume Stanley H (sp ag '10)
†Menzimer George W (su '06)
†*Thompson* William A ('03)

ARCOLA

Apperson Mrs Walter ('78) *Home*
†Bradbury Charles F (su '03)
Breedlove James A (sp '06) *Ag*
?Burton James G (sc '81)
†Cayou Francis M (e eng '03)
COLLINS Mrs F F (la '05 AB) *Home*
Conley Ellen G (su '14)
Conley Francis I (la '14) *At home*
Cuskaden Major (ag '15-) *Stu* R4 (78)
EHRHART Raleigh J (e eng '13 BS) *Com Eng*
ELDER Alice M R (la '15 AB) *Teach* H Sch
Ewing George E (ag '08) *Ag*
Ghere Mrs ('95) *Home*
Gray Ralph E (cer eng '13-) *Stu*
Harris Pauline C (h sc '15-) *Stu*
HARSHBARGER James F (g ed '15-) sc '13 AB) *Stu*
Hood James H (c eng '12) *Ag*
Jeffers Leslie P (e eng '15-) *Stu*
†*Lloyd* William B ('83)
Logan Harry R (la '00) *Merc*

Lyle Albert F (su '07)
McCafferty Nellie (su '00) *Teach*
McCarty John (ag '04 BS) *Ag* R5
McCarty Mrs John (su '03) *Home* R5 Linwood Pk Farm
†McFadden John H (la '08)
Maxwell Robert L (ag '08) *Ag* R1
?Miller Arthur L (la '09)
Moore Rice J ('00) *R Est & Ins* Box 351
Munson Mrs F F ('00) *Home*
Munson Kezia E (su '11) *Teach*
Orcutt Albert W (ag '10) *Ag*
Orcutt Mrs. A W (h sc '00) *Home*
Orcutt Arthur H (ag '14 AB & BS)
Page Mrs F K ('00) *Home*
Pfeifer George L (ag '03)
Porter James A (la '06 AB) *Merc*
Roberts Claudius W (ag '02) *Ag*
Rugh Lucien E (ag '15-) (m eng '15) *Stu*
Rusk Bessie F (su '15) *Libr*
Savage Marie (la '15 AB) *Teach*
†Todd Grace (su '94)
†Watson Everett (sc '99)
Woolford Robert H (la '15-) *Stu*

AREA

Hecketsweiler Roy T (la '14-) *Stu*

ARENZVILLE

Beauchamp Pearl E (la Feb '16-) *Stu*
Kraft Albert J ('97)
Pfeil Mary E (la '08 AB) *At home*
Springer Jonathan L (ag '13) *Ag*

ARGENTA

Dickey Howard A (ag '11) *Ag*
?*Hankins* Walter A ('84)
Kent Homer E (l '06)
Lyman Carl E (ag '11) *Ag* R1
Lyman Mrs ('08) *Home*
?McKinney H A (la com '76)
Miller Dilla ('86)
Rucker Melvin B (ag '08) *Ag* R1
Thomas Charles F (sc '12-) *Stu*
Wilson Marvin M (ag '11) *Ag* R3
Ziese Fred W (su '15) *Supt Schs*

ARGO

?Bailey William J (la '76)
?Bennett Granville J (ag '76)
Kercher Oscar B (c eng '14 BS) *C Eng*
Stiff Ross M (sc '08 BS) *Chem* Corn Products Refin Co

ARGYLE

Picken John F (ag '14-) *Stu*
Picken Ralph M (ag '14-) *Stu*

ARLINGTON

Norris Isaac H ('85)
?Norris Will L (ag '81)

ARLINGTON HEIGHTS

Allison Lester T (la '88) *Squab Dealer*
Begeman George W (ag '03) *Lumber & Coal*
Jenkinson Harry S (sc '15) *Stu*
Jenkinson Robert E (la '14) *Stu*
Klehm George C Jr (ag '15 BS) *Stu*
Parker Warren K (ag '15 BS) *Contr*

ARMINGTON

Carr Ren W (ag '11) *Bnk*
†*Dempsey* David R ('00)
Hieronymus Howard E (ag '10) *Ag*
†Hobart Harry E (la '99)
Richmond Elbert F (ag '11) *Ag* R1
Roberts John B ('77) *Ag & Stock*

ARMSTRONG

†Boon Hugh T (ag '07 BS)
Dewey James A (ag '04 BS ('98 MS) Fac '01) *Ag* R1
Foster Edward Jr ('91) *Ag*
†Gilbert Charles H (l '10) (ag '01)
Jessen Hubert (hort '15 BS) *Teach*
†Kinzer Arthur (ag '09) *Ag*
?*McMains* Harrison ('92)

ARNOLD

?O'Neal Fred R (ag '05)

ARROWSMITH

†Bane Roy A (ag '11)
COSS Ezekiel S (g sc '09 Fac '09) *Ag*
†*Reid* Clem D ('03)

ARTHUR

Collins Charles (c eng '15-) *Stu*
Corbett Charles H (com '15-) *Stu*
Eninger Helen M (la '12-) (mus '12) *Stu*
Grant Helen W (la '14 AB) *Teach* H Sch
?Hopper Lola Gertrude (mus '06)
†Kneisley Sara H (mus '05) 1101 E Gadsden St
McClain Elmer A ('96)
Phillips Charles M (ag '04) *Ag* R1
Seass Louie D ('95) *Ag & Stock* Woodmanse
York Estelle (mus '12) *Stu Mus*

ASHKUM

Hicks Lester W (ag '12) *Ag*

Madison Mrs J Y (la '07) *Home*
Robinson Robert J (la '11) *Teach*

ASHLAND

Burns William E (l '09)
Campbell William R (ag '09) *Ag & Stock*
Cowles Mrs (la '10) *Home*
†Gailey Rowena L (lib '06)
?Hamilton Virginia L (la '06)
Lemmon Ross B (la '13) *Acct*
Norris James G (su '01) *Supt Schs*
†Savage Tom S (ag '08)
?*Simile* Mabel J ('01)
Stowell Leslie R (ag '07) *Ag* R2

ASHMORE

Boyer Willis D (ag '12) *Ag*
Zimmerman Glen E (ag '07) *Ag*

ASHTON

Fackler Orpheus A (su '15) *Teach*
GRIFFITH Mrs J C (la '82 BL) *Home*
GRIFFITH Mildred E (la '15 AB) *At home*
Griffith Stanwood J (ag '14-) *Stu*
Hunt Helen E (la '10) *At home*
Jeter Roy W (la '02) *Grain Deal*
NETTLETON Elizabeth (la '11 AB) *At home*
Nettleton Thornton B (la '12) *Ag*
Smith Friend O (sc '96) *Phar*
Wyatt Lillian D (su '12) *Prin* H Sch

ASSUMPTION

Corzine Dale C (ag '13-) *Stu*
Corzine Leslie C (ag '08) *Ag*
Devlin Thomas A (c eng '10) *M Eng* Box 295
De Wolfe Lucy L (la '14-) *Stu*
LARSON Lambert L (chem eng '14 BS) *Teach & Dir Athl*
†McGrath Michael A (su '06)
Miller William E (ag '01) *Power Mach*
Picker Edna A (h sc '15-) *Stu*
Taylor Guy C (la com '11) *Merc*
Vogele Alfred C (ag '14-) *Stu*
Wright Carl (ag '05) *Farm Mgr* State Hospital Kankakee

ASTORIA

Baxter Bessie M (la '11) *Teach*
Baxter Harry F ('10) *Med*
Baxter Ralph P (ag '13) *Ag*
Bucher Cyrus G (ag '05) *Ag* R1
Cooper David W (e eng '15-) *Stu*
†Danner Ralph (ag '13)
†Danner Roy (ag '06)
Kidd Lilace M (la '14-) *Teach*
Lutz Frank L (ag '05) *Ag*
McLaren Thomas F ('77) *Sales*
Parks Edwin G (ag '13) *Ag*
Parks Estelle (h sc '13) *Teach*

ATHENS

Cantrall John H (ag '10) *Ag*
Cline Henry C (ag '10) *Ag* RFD
Culver Harry W (ag '04) *Ag*
Culver Walter A (ag '06) *Ag*
Jones Harry R (ag '76) *Ag*
Kenyon Eli D (ag '04) *Ag*
Kincaid James E (ag '03) *Ag* R2
KINCAID John K (ag '09 BS) *Ag* R2
Kincaid Richard Y (ag '76) *Ag*
Primm Jay O (ag '03) *Ag*
Rhodes Elmer H (su '14) *Teach*
†Swingle Earl H (ag '09)
TILSON Delbert M (ag '10 BS) *Ag*

ATKINSON

Dickey Leslie A (ag '12) *Ag*
†Hartman George H (e eng '14) *Ag*
Humphreys Robert H (ag '15-) *Stu*
HUMPHREYS Seaver S (la com '09 AB) *Grain Merc*
Nowers Thomas F ('02) *Bnk*

ATLANTA

Adams Augustus E (ag '10) *Ag*
APPLEGATE Albert A (su '15) (la '14 AB)
Applegate Archie B (ag '01) *Grain Merc*
Applegate Arthur L (ag '08) *Ag*
Applegate Ruth P (h sc '13) *Teach*
APPLEGATE Verne L (sc '11 AB) *Ag*
Ash Joseph ('92) *Ag*
Chenoweth Olive E (la '02) *Stu* Ill St Nor U
Church George L ('93) *Furniture & Undertaking*
Clawson Kenneth R (arch eng '13) *Arch Draft*
Cohen Carl (la '14-) *Stu*
CRIHFIELD Philip A (la '07 AB) *Publ*
Dowdy James M (sc '09) *Mfg*
Ellis Mark R (ag '09) *Ag*
Gilchrist George E (ag '05) *Ag*
†Hammitt Cloyd (m eng '04)
Hawes Henry C (la '15) *Stu*
Hieronymus P Elbert (ag '15-) *Stu*
Hoblit John A Jr (m eng '94) *Ag*
?Horrom Robert E (m eng '09)
†Horrom William A (m eng '99)
Jacobs Clifford D (su '14) *Supt Schs*
Kelly Jessie M (h sc '14-) *Stu*
†Long Hallie M (su '03)
McClure Adelle E (mus '13-) *Stu*

†McKown Robert D (la '09)
†Miller Charles M (ag '10)
MILLER Olive F (g rom lang '15 AM) ('14 BS)
MILLER Ora L (h sc '15 AB)
†Mountjoy Earl L (m eng '10)
Mountjoy Oscar F (ag '04) *Ag*
NOLLEN Nell A (sc '10 AB) ('05) *Teach* Sc
Patton John V (com '15-) *Stu*
Patton Richard C (la '14) *Stu*
Perry Jesse L (e eng '04) *Watchmaker & Jeweler*
Rogers Paul H (l '15) *Stu* U Mich
†Sater Eunice F (su '03)
†*Turner* Clyde B ('94)
†Turner Hazel D (la '07)
†Turner Walter C (la com '13)

ATTILA

?Barter Duncan M (ag '93)

ATWATER

Davis Jonathan S (arch '92) *Ag*

ATWOOD

Bell Thomas A (su '01) *Ag*
†Blackwell Maude G (la '15)
Blackwell Ralph V (ry e eng '09) *Elec Contr*
Carrol Frank E (la '13) *Ag*
Carroll William E (la '71) *Ag*
FRAZIER Arthur O (la '15 AB) *Supt Schs*
Gross Lena (su '06) *Teach*
Hassig Carl (e eng '13) *Tel Opr*
ORR Mary E (la '14 AB) *Teach* H Sch
Riggs Mildred E (h sc '14-) *Stu*
Robinson Dorothy M (mus '12) *Clk*
Rodgers Perry H (la '15-) *Stu*
Scheffer Max A (ag '11) *Ag*
Scheffer Wilhelminia (la '14-) *Stu*
Suffern Emmette P (jour '12-) *Stu* R2
†*Wildman* Freeman ('99)
Wilson Kenneth L (su '14) Teach
Wilson Winifred (la '14-) *Stu*

AUBURN

Barnes Otis A (chem '12-) *Stu*
CHRISTOPHER Bessie F (h sc '14 BS)
CHRISTOPHER Carl (g '11 MS) (ag '09 BS) *Mgr*
Coon Benjamin H (la '10) *Mintr*
Derry Harrison W (ag '11) *Teach*
Gardner McKinley (la '14-) *Stu*
Hart Sterling P (sc '96) *Med*
Husson Harry L (e eng '13-) *Stu*
James Russell L (ag '13) *Ag*
James Mrs R L (mus '07) *Home*
McLaughlin Mayme (su '14)
Ping Clarence E (ag '14) *Ag & Am anuensis* RFD
Queen Duey T ('02) *PM*
Shearer Clinton P (ag '15)
SMITH Theodore M (ag '09 BS) *Ag & Stock*
Smith Mrs T M (h sc '08) *Teach*
†*Williams* Blanche S ('10)

AUGUSTA

Artz Harry B (e eng '15) *Elec Contr* 3 E Main St
Artz David ('95)
†Booker Jean A (la '12)
?Brown Mae E (mus '99)
Crain Mrs R W (la '00) *Home*
†Decker Arthur E (su '15)
Dorsett Martha M (la '15-) *Stu*
Dorsett Mary E (la '14-) *Stu*
GARWOOD Mabel C (la '06 AB) ('00) *Teach*
†Harris Charles L (arch eng '96)
†KETCHUM Margaret A (l '00 LL B) *Law*
†McCreery Chester R (ag '05) *Ag & Stock* R3
Melvin Odis E (ag '07) *Ag* R1
MOORE Ellsworth (la '10 AB) *Ag*
Moore Phillip A (chem eng '10)
Nelson Esther P (la '14-) *Stu*
PITNEY Clarence O (e eng '97 BS) *Phar*
Read James M Jr (ag '07) *Ag* St Line Delivery
Smith Earl L (la '14) *Merc*
Swanson Amy E (ed '06) *Art*
Weinberg Joseph J (e eng '11) *Lineman*
Wier Samuel ('03) *Ag*
Wood Mrs J D (la '03) *Home*
†Working Walter C (arch eng '11) Electr

AURORA

Adamson Clarence H (ag '12) *Stu* Carnegie Inst Tech 426 Downer Pl
†Amell J Bruce (la '06) 129 Galena St
Atwood Harold (sc '11) *Mgr* Harwood Labs 323 S Fourth St
AUSTIN Barton S Jr (ag '15 BS) *Land Arch* c/o Austin-Ferguson Landscape Arch & Eng
BARBER Harry H (m eng '07 BS) *Sales Eng* 420 Galena Blvd
BARBER Leslie C (la '13 AB) *Jour* 201 S Fourth St
Bardwell Conrad M (la '15-) *Stu* 429 Fox St
Bardwell Laura A (h sc '12-) *Stu*

429 Fox St
Baysinger Bertha M (la '15-) *Stu* 148 Woodlawn Av
Baysinger Walter G (ag '15-) *Stu* 148 Woodlawn Av
Binder Albert A (e eng '12) *Stu* Col U 133 S Fourth St
Binder George F (ag '14-) *Stu* 133 S Fourth St
Bloodgood Wylie (eng '15-) *Stu* 222 Benton St
Boger Henry H (la '09) *Teach* 228 Clain St
Boger Thomas A (sc '09) *Med* 228 Clain St
Brady Lorenzo J (sp '70)
Burton Malcolm V (la '15-) *Stu* 209 Downer Pl
Colton Seth W (sp '81) *Colton Egg Farm*
Cooper Edgar C (c eng '97) c/o Cooper Dept Store 445 Downer Pl
COOPER Paul H Jr (e eng '96 BS) *Merc*
Cooper Richard H (m eng '89) *Merc* c/o Cooper Bros
Currier Donald E (ag '15) *Mfg* 636 Downer Pl
Currier Mrs E M ('78) *Home* 636 Downer Pl
Currier Lawrence J (com '15-) *Stu* 636 Downer Pl
Cutter Cyrus H (sc '80) *Med*
DARMER George A (la '00 AB) *Med* 12 S Broadway St
Denney Helen R (mus '13) *At home* 396 S Fourth St
Denney Mrs Paul E (mus '09) *Home* 375 Maple Av
Derrick Robert (eng '04) *Abstracts*
Deuchler Gustave H (arch eng '14-) *Stu* 364 Garfield Av
DEUCHLER Walter E (c eng '10 BS) *Mun Eng* 365 Hardin Av
Dewey Herschel H (arch eng '08) *Adv Agt* 393 Oak Av
Dieterich Edgar L (la '12) 201 S Lincoln Av
†Dunlap Affa E (mus '01) *Dressmaker* 252 Seminary Av
ERIKSON Clifford E J (c eng '10 BS) *C Eng* 297 W Park Av
Faircloth Samuel E (m eng '15-) *Stu* 325 North Av
Farrar Harry L (m eng '10) *Gas Eng* West United Gas & Elec Co
Fauth Irene M (h sc '15) *Stu* N Ill St Nor 466 Spring St
FERGUSON Clarence M (ag '15 BS) *Land Arch & Eng*
Fisher Paul P (la com '08) *Merc* 238 La Salle St
Flaugher John H (c eng '10) *Min Eng* 330 South Av
Florence Edward (la '10) *Bus Mgr* 272 Iowa Av
†Foster Edward B (ag '13) 204 S Fourth St
Foulke Ronald E (e eng '14-) *Stu* 111 W Park Av
Fraser Mrs Alice E (sp '13)('08) 252 Seminary Av
Frazier Philip (m eng '14) *Mfg* 150 Highland Av
Frazier Walter S (la '15) *Stu* Mass Tech 246 Downer Pl
Freeman Joseph H ('99) *Ret* 265 Fox St
Ganser Alice M (la '14) *Vocal Mus* 275 Main St
Gill George T (la '15 BS) *Land Arch* YMCA Bldg
Glover Dorothy H (la '12) *At home* 226 New York St
Goldschmidt Samuel M (la '12) *Mfg* 272 Clark St
Gould Clifford B (c eng '15-) *Stu* 441 Prairie Av
GREENE William B (m eng '08 BS) *Adv Mgr* Stephens Adamson Mfg Co 737 Garfield Av
Gregory James H (la com '15) *Bk Messenger* 145 Blackhawk St
Groon William C (la '05) *Merc* 360 Fourth Av
Gumz Johann H (arch eng '13) *Draft* 113 T St
HAAN George W (sc '15 AB) *Stu* NW Med Sch 344 Marion Av
HABERMEYER George C (c eng '03 BS Fac '13) *Civ & San Eng* 395 Prairie St
HABERMEYER Mrs G C (la '04 AB) *Home* 395 N Prairie St
Hanna James C ('86) *Ret Merc*
HARRIS Leila D (la '11 AB) *Teach*
Haseltine Warren E (sc '99) *Supt & Chem* Box 422
HASELTINE Mrs W E (la '99 AB) *Home* Box 422
HATTREM Warner M (chem '10 BS) *Chem* 224 La Salle St
HEALY Fred A (ag '15 BS) *Ag* 339 Downer Pl
HESSELBAUM Caroline E ('14 AB) *Teach* 190 River St
Hinckley George C (la '98) *Asst Eng*
Hoffman Roy A (e eng '15) 23 N Root St
Howell Robert A (ag '12) *Wholesale Ice-cream Mfg* 347 Plum St
Hoyt Charles M ('85)
JANDA James F (m eng '10 BS) *M Eng* 201 Fifth St

Kaiser Karl J (la '13-) *Stu* 114 N View St
Kaiser Oscar A (sc '14) *Chem* 205 Main St
Kallstedt Charles H (m eng '11) *Dist Dept Gas Co* 283 Spruce St
Kames John N (l '11) *Law* 278 Spring St
KAY George J (e eng '13 BS) *Stu* Western Elec Co Chicago
Kazar Jay A (m eng '11) *Med* 456 Walnut St
KENDALL Myron A (m eng '07 BS) *M Eng & Mfg* 715 Garfield Blvd
Keough Robert E (c eng '07) *Asst Train Master & Road Master* CB&Q RR 56 N Root St
Leaf Charles E (sc '01) 189 Pennsylvania Av
LORD Maurice F (la '09 AB) *Law* YMCA
Lungren Arthur N (m eng '13-) *Stu* 111 Plum St
Lungren Edgar E (chem eng '15-) *Eng* Western United Gas & Elec Co 111 Plum St
Lyon Edward L (l '07) *Law* 257 N Lake St
MCCARTY Charles J (e eng '98 BS) *Asst Eng* CB&Q RR 221 N View St
MCGINNIS Harvey (m eng '09 BS) 476 Downer Pl
McIntire Elliott C (com '15-) *Stu* 139 Galena Blvd
McWethy Daniel V (la com '14 AB) *Ins* 122 N Lake St
McWethy Henry D (m eng '07) *Ins* Merchants Bk Bldg
Marx George B (m eng '13-) *Stu* 487 Second Av
Mather William A (ag '15) 57 S May St
†Miller John A (ag '12) 179 La Salle St
Moore Albert B (la Feb '16-) *Stu*
†Muschler Henry C W (m eng '08) 55 Jackson St
NILSEN Peter J (e eng '15 BS) *Eng* St Publ Util Comm Ill 356 Linden Av
Norling Albert E (ag '15-) *Stu* 180 Wilder St
ORR Clarence (la '14 AB) *Teach* E H Sch
Parker Carolyn A (h sc '15) *Stu* Beloit Coll 335 Lincoln Av
Parker Orson S ('86) *Med* 227 Spring St
Peck Irving K (m eng '15-) *Stu* 309 S Lincoln Av
Perry Sherman (su '13) *Teach* H Sch Spencer & Benton Sts
Pfrangle Charles P (sc '13) *Clk* 279 La Salle St
Phillips Albert H (ag '10) *Ag* R4
Phillips Roy S (ag '09) *Ag* R4
Pike Bessie M (mus '12) *Stu Mus* Columbia Conserv
Potter John W (ag '10) *Ag* R1
Pouk Margaret F (la '08) *Superv Mus*
Pritchard Elliot A (ag '15-) *Stu* 226 Clark St
Randall Frank J (ag '14-) *Stu* 222 Cedar St
Rapp Edwin W (sc '15) *Stu* 112 S Lincoln Av
†Rice Emigh (la com '06)
RUTH Rowland W (m eng '15 BS) *Eng* Dept Amer Wells Wks 400 Downer Pl
Schmidt Edward K (ag '10) *Cut Stone Contr* 244 Galena Blvd
Selby Leon G (su '05) *Teach* 491 La Salle St
SHACKELL Bessie E (g '11 AM) ('10 AB) *Teach* 288 S Fourth St
Shambo Guy P (e eng '13) 301 Spring St
SHEPARDSON Ralph S (M Arch '10) ('97 BS) *Arch* 305 Garfield Av
†Smith Charles C (sp '69)
†Smith Edna L (arch eng '10) 125 W Park Av
Sodaro Joseph C (la '15-) *Stu* 337 S River St
Solfisburg Christian H (sc '10) *Mfg* N Beach St
SPERRY Frank E (m eng '10 BS) *M Eng* R5
Sperry John B (m eng '07) *Asst Chf Eng* Amer Well Works
Stolp Ray N (c eng '08) *Asst Cash* Merc Nat Bk 204 S Fourth St
Sylvester Edmund L (c eng '93) *Gen Bldg Contr* 131 S Highland Av
Tanner Harry W (ag '08) *Ag* R1
Tarble Myron J (eng '94) *City Eng* 327 Plum St
Taylor Gertrude (h sc '11) *Mgr* H Sch Cafeteria
Teichmann Arthur E (g sociol '12) *Merc* 333 South Av
Teichmann Mrs. A E ('05) *Home* 333 S Av
THEISS Otto J (c eng '99 BS) *Auto Sales* 70 S La Salle St
?Uril Alice M (la '78)
WALDO Karl D (la '06 AB) *Supt Schs* 1 N State St
Walker Frank A (ag '13-) *Stu* 429 Galena Blvd
Walker Mae E (h sc '14-) *Stu* 429 Galena Blvd
Ward Mrs J S (su '09) *Teach* 200 Lake St

WEISS John F (m eng '09 BS) *Material Insp* Sante Fe RR 277 Seminary Av
WELLS Fred S (m eng '15 BS) *Mfg Sales Agt* 399 S Fourth St
WHEELER Russell C (m eng '15 BS) c/o Stephens Admanson Mfg Co
Wilford Edward J (ag '13) *Stu* Cor U 171 N View St
Wilford Robert N (ag '15-) *Stu* 171 N View St
Willett William M (m eng '96) *E Eng* c/o W United Gas & Elec Co 341 Spruce St
Winans Harold G (e eng '11-) *Stu* 16 S Locust St
†Wroughton Walter H (m eng '05) 302 Downer Pl

AUSTIN

BRAUCHER Ernest N (arch '91 BS) *Arch* 501 N Clark St
†DeButts Cary E (arch eng '08) *Sales* 5809 Midway Pk
FLEMING Rose E (la '05 AB) *At home* 312 N Lotus Av
Gormley Vincent L (ag '13-) *Stu* 239 W Austin Av
Griffin Mrs Dwight (mus '09) *Home* 5229 Lexington St
Johnston Ruby A (la '14) *Stu Art* 5616 Huron St
†*Lattan* Harry H ('93)
PEEPLES Cornelius J (la '00) AB *Bnk* 5456 Ferdinand Av
Purcell William T (arch eng '13-) *Stu* 155 N Leamington Av
†Samter Miriam L (h sc '12) 229 N 52nd Av
SHUTE Mrs R L (la '10 AB) *Home*
Snow Shirley C (su '02)
†Stewart John R (e eng '08) 5419 Frink St
?Thayer Effie E (lib '07) 5909 Cedar St
Tilton George F (arch eng '10) *Adv* 143 Lorel Av
Wikoff Ruth I (la '15-) *Stu* 5939 Race Av

AVA

Brenneman Charles G (su '12) *Teach*
Carruthers Mary (h sc '13) *Teach*
Wilson John A (ag '03) *Dairy Farm* R 3

AVON

Black Mary E (su '01) *Teach*
†Bradley Frank (ag '13)
Cutler Reed F (su '08) *Law*
Fennessy Effie D (su '01) *Teach*
Hatch Odell ('99)
HATCH Walter S (ag '13 BS) *Ag*
Hubbard Aden E (su '15) *Supt Schs*
LYBARGER Rufus E (l '08 LL B) *Law*
Scanlon Francis W (ag '00) *Ag*
Simmons Geo E (min eng '81) *Tel Mgr*
Simmons Haskell G (e eng '15-) *Stu*
Staggs Elmer H (ag '11) *Ag* R1
STEVENS Wayne E (g hist '15-) ('14 AM) *Stu*
Townsend Harry F (sp '81) *Cash* St Bk

BADER

Bader Howard O (ag '04) *Ag*
Venters Grover J (ag '04) *Ag*

BALDWIN

Patterson Willa R (su '15) *Teach*
†Stickler John H (chem eng '12-) *Prin* H Sch

BALTIMORE

Connet Oliver (eng '86) *City Mun Eng*

BARDOLPH

Brewbaker Harvey E (ag '15-) *Stu*
Hamilton John R (ag '10) *Ag*
KING Edward L (ag '15 BS) *Teach*

BARNETT

BARNETT William F (l '10 LL B) (la '07 AB) *Law & Ag*

BARRINGTON

Branch Leroy P (ag '15) *Ag* Hartwood Farms
†Harrower Walter J (la '85)
Otis Spencer Jr (ag '10) *Ag*
Powers Earl W (e eng '10) *Clk*
RAYBURN Allan B (ag '15 BS) *Ag* 1203 E Grove St

BARRY

BLAIR Alice L (lib '10 AB & BLS) *Libr*
Collins Clifford W (la '12) *Lyceum & Chautauqua Wk*
Cordell Vail (la '13) *Teach*
Cordell Mrs Vail (su '14) *Home*
Jones James H (ag '02) *Ag*
Lawson Everett E (ag '14-) *Stu*
McKinney George B ('91) *Dent*
Main George C (ag '15-) *Stu*
Morgan Clarence L (m eng '03) *Mgr* Lumber Co
Myers Harry L (la '14) *RR*
?Smith Simeon (su '01)
STROHEKER Frank S (l '15-) (la '15 AB) *Stu* R2
Strubinger Loraine C (la com '14-) *Stu*

Strubinger Mrs Loraine (mus '09 Fac su '15)
Tripple Ruth (su '14) *Prin* H Sch
Ware Gay H (ag '15-) *Stu*
†White Bertha E (sc 11)

BATAVIA

†Anderson David P (la '11) 139 McKee St
†Anderson Edgar M (l '11) 139 McKee St
†Barker William P (m eng '94)
Barr Charles L (la '14) 135 N Van Buren St
Benson Arnold S (sc '15) *Stu* NW U 201 McKee St
Benson Emil J (la '10) *Dep Prob Clk* 7 Jefferson St
†Benson Eugene L (c eng '15-) *Stu* 140 McKee St
Bone Hugh A ('94) *Supt Schs*
Bone Maurice O (ag '15) *Draft*
BROCK James S (ag '14 BS) *Fruit Grower*
Brown Edward T (m eng '15-) *Stu* 151 Batavia
Brown Lisbeth (h sc Feb '15-) *Stu* 151 Batavia St
Carlson Ansgar L (ag '13-) *Stu* 91 N Washington St
CLARK Cyril B (m eng '92 Fac '92) *Factory Supt*
Davis Albert E (ag '05) *Rural Mail Carrier* 146 First St
†George Bradley F (la '09)
†Groener Emil C (c eng '09) 226 E Wilson St
HANSON Claude L (c eng '12 BS) *Asst Co Supt Highways* 120 S Jackson St
HOBLER Atharton W (la com '12 AB) *Sales Mgr* Appleton Mfg Co
Hobler Mrs E G (g hist '15) *Stu*
Johnson Elmer W (c eng '15) *Stu* 176 Jefferson St
Johnston Carl W (com '15-) *Stu* 116 McKee St
McAllister John E (e eng '10) 93 N Batavia Av
McDermott Raymond A (la '13-) *Stu* 204 Main St
Mallory Francis B (la '15-) *Stu* 93 S Batavia Av
MALLORY Meredith (sc '11 AB) *Stu* Harv Med Coll 93 S Batavia Av
Mallory Richard H (com '15-) *Stu* 93 S Batavia Av
?Miller Alexander V (com '74)
†REDBORG Carl E (com '14 AB) 265 Houston St
Ritcher Henry A (m eng '09) *Fruit Farm* E View Pl
Rondthaler Harold (jour '12) *Ag & Forestry* Mooseheart
Sachrison Julius A (ag '15)
Shumway Horatio G ('84) *Mgr Iron Wks*
Snow Wilbur T (c eng '12) *C Eng* Batavia Av
Thelander Albert P V (c eng '13) *Ey C Eng* 3 N Jackson St
†Trantow Walter W (c eng '13) 259 E Wilson St
Warne John H (ag '02) *Ag*
Wolcott Richard J (m eng '98) *Mech* 157 Union Av

BATCHTOWN

Earley John A ('91)

BATES

†*Brown* William J ('77)

BATH

†Lucas Allen T (l '04)
Warren Earnest (ag '10) *Ag*

BAYLE CITY

Morrison Homer F Jr (ag '08) *Stock*

BAYLIS

Hill Raybern C (ag '12) *Ag*
Holmes Floyd R (ag '15-) *Stu*
Sykes Webster R *Ag* (ag '14)

BEACONSFIELD

†Perkins Harry L B (ag '01)

BEARDSTOWN

Bader Clarence V (ag '04) *RR Fireman* 408 E Third St
BLOHM Lee Ross (la '08 AB) *Supt Schs*
Coleman John S (la '04) *Merc*
Coley Glenn (la '14-) *Stu* 1007 State St
Croll Hilda M (la h sc '12-) *Stu* 305 W Fourth St
FULKS Harry C (la com '13 AB) *Asst Cash Bnk* 101 W Fifth St
Fulks Richard B (sc '06) *Trav Sales* 101 W Fifth St
†Fuller Orville M (ag '15-) *Ag*
Garm Clifford C (law '05) *Bnk*
†Garm Roy H (sc '97)
Goodell John (eng '98) *C Eng*
Houston Marion E (la '15-) *Stu*
James Lee R (m eng '02)
Jockisch Anna Z (la '13-) *Stu* 1021 Washington St
Keil Edwin L (ag '05) *Ag* R2
KNIGHT Earl J (l '06 LL B) *Law*
Knight John H (ag '15) *Ag* 114 W Fifth St

†Kricke Alice (la '10)
Kuhlman Lloyd (ag '15) *Ag*
†Ladage Fred W (ag '04) *Ag*
McKinnell Isabelle G (la '15-) *Stu* 1007 Washington St
MERRILL Thompson A (com '14 AB) 213 W Third St
Meyer Frank W (com '15-) *Stu* 503 E Fourth St
Meyer Wilbur H (ag '15-) *Stu* 303 S Wall St
Mix John R (la '15-) *Stu* 114 W Fourth St
MONTGOMERY Harry E (e eng '12 BS) *Supt* Cen Ill Pub Serv Co 409 E Second St
Musch Harry E (la '14-) *Stu* 1001 Jefferson St
Parker Gilbert M (ry eng '15-) *Stu* 206 E Fifth St
Pilger Omer C (c eng '12) *C eng* 1200 State St
Roberts Clarence G (e eng '08) *Letter Carrier*
Ruppel Paul E (mech eng '15-) *Stu* 305 W Ninth St
Seeger Hallie J (su '15) *Libr* 206 E Fourth St
Shaw Guy L (ag '08) *Ag* 1107 S State St
SHAW Mrs G L (h sc '08 BS) *Home* 1107 S State St
Shaw Lloyd B (ag '02) *Ag* Box 51
Smith Warren F (m eng '12) *M Eng* CB&Q RR 1119 S State St
†Sudbrink Roy E (m eng '08)
Turner Luther M (e eng '13-) *Stu* Box 55
Turner Ruth M (la '12) *Nurse*
Von Fossen Cyril (la '15-) *Stu* 1219 S State St
Yockey Merle A (la com '14-) *Stu* 306 W Sixth St

BEASON

Keys Ruthelle ('07)
Splain Alexander (ag '03)

BEAUCOUP

†Jack Ervin (la '74)
†Jack Samuel B (la '72) *Agt* L&N RR

BEAVER CREEK

Ingold James T ('99) *Ag*
†Strain William F (la '02)
†Wise Louis E (ag '11)

BECKEMEYER

Beckemeyer John G (ag '00) *Ag*
BECKEMEYER Oscar W (la com '07 AB) *Merc*

BEECHER

Hancock Myron S (e eng '13-) *Stu*
Wilke F Herman ('11) *Merc*

BEECHER CITY

Brooks Ethel I (la '12-) *Stu*
Phillips Pren R ('93) *Pres* 1st Nat Bk
Riechel Allen R (su '05)

BEECH RIDGE

Bunch Joseph R (ag '08) *Supt* Co Farm & Almshouse
Martin William H (la '14-) *Stu*

BELLE RIVE

Hall Walter A ('01)
†Laubenheim Livonia L (su '08)
Waters Orley M (su '12) *Teach*

BELLEVILLE

Alexander Robert P (com '14-) *Stu* R6
Bahrenburg Carrie T A ('13) *Home* 223 E Main St
Barnickal Adolph (arch '96) *Clk*
†Bartel Emilie (su '99)
Bechtold Edmond (sc '11) *Med* 108 E First St
Biebelle Walter R (la '12) *Ag* R1
Brightfield Myron F (su '14)
Brueggeman George (min eng '89) *Car Builder* 207 Lebanon Av
CASSIDY Holland M (l '14 LL B) *Law*
DEUTSCHMAN Fred J Jr (c eng '04 BS) *Consult Eng*
Dietz John W (com '15-) *Stu* 308 N Richland St
†Dill James M (l '10) 120 E First St
Dunck Henry J ('10) *Watchmaker*
Eckhardt Erwin W (la '09) *Grocer* 317 Portland Av
EIDMANN Edward C (c eng '91 BS) *RR PO Clk* 119 S Illinois St
†EIDMANN Gustav H (ag '03 BS) 407 Portland Av
Emery Harold R (la '15-) *Stu* 207 S Chestnut St
Eyman Walter (c eng '74) *Ag*
Farmer Elma L (h sc '14-) *Stu* 326 Portland Av
FARMER Orena (la '15 AB) *Teach* 326 Portland Av
Fischer Clemens J F (la '11) *Merc*
†GAMBACH Jacob (la '06 AB) *Teach* H Sch 307 E First St
Gooding Laura L (la '14-) *Stu* 325 Portland Av

Gunn John C (sc '96) *Med* 500 E First St
HAYES Rollin M (la '10 LL B) *Law* 500 S High St
†Heidinger Karl B (e eng '08)
†Heinselman Chester A (e eng '01) *Asst Eng* 815 E Main St
Helms Edward S (ag '93) *Ag* R1
Helms Eugene H (ag '12) *Ag* R1
Herman Fred W ('93) *Merc* Charles & Main Sts
Hertel Walter C (su '02) *Teach* Stromberg Av
Hough Estella D (su '13) *Teach* 301 Portland Av
†Hucke Walter A (m eng '97) *Merc* 17 & 19 E Main
JOHNSON Preston K (l '09 LL B) (la '03) *Law* 221 Wabash Av
JOHNSON William C (c eng '09 BS) *C Eng & Contr* 510 S High St
Kaltwasser Elmer E (su '10) *Grocer & Wholesaler* 419 Wabash St
Katt Adolph J (m eng '99)
Kern Alfred E (l '15) 118 S Illinois St
KLINGEL Louis (la '93 BL) *Law* 28 Pennsylvania Av
Knobeloch Thomas A (ag '14-) *Stu* 44 Pennsylvania Av
KOCH Alfred R (chem eng '07 BS) *Chem* 414 Portland Av
Krebs Stanley E (e eng '08) *C Eng*
Krebs Wilbur E (l '15-) *Stu* 211 S High St
†Leopold Elmer E (la '13) 421 S Jackson St
LEOPOLD Roland E (l '15 BLS) 421 S Jackson St
Mace Hugh H (la '15) *Edit* 100 Wabash Av
Merker David F (ag '14-) *Stu* 225 S Jackson St
MERRILLS Frederick E (g la '12 AM) *Law*
MERRILLS Marshall C (la '14 AB) *C Eng*
Merrills Virginia (la '15-) *Stu* 111 Virginia Av
†Miller Adele C (su '09) 310 Douglas Av
MUELLER Jacob W (m eng '04 BS) *Sec* Orbon Stove & Range Co 605 E "C" St
†Muller Jacob W (e eng '04)
Neuhaus James J (m eng '03) *Cement Test* 122 N High St
OGLE Arthur H (la '13 AB) *Jour* 617 East "B" St
Ogle Charles R (m eng '11) *Estimator Contr & M Eng* 617 E "B" St
PARMELY James C (m eng '10 BS) *Supt* St Clair Co Gas & Elec Co
PERRIN Loraine N (l '07 LL B) *Law* c/o Penn Bldg
?Pfennighausen Otto C (su '05) *Teach*
POIROT Aloys P (c eng '06 BS) *Eng & Contr*
Poirot Severine A (l '15) *Stu* R3
Raab Anita E (la '15-) *Stu* 301 S High St
Rayhill Charles T (la '13) *Bk Clk* 602 S Jackson St
REISS Willis A ('94 MS) (gen '72 Cert) *C Eng* 200 Portland Av
Robarts Heber (la '74) *Med*
Romeiser Edwin (la '15-) *Stu* U Cal 302 Abend St
SAVAGE Lillian W (la '14 AB) *Teach* 325 Portland Av
Savage Mary F (la '15) *At home* 325 Portland Av
Savage William E (sc '12-) *Stu* 325 Portland Av
Schmidt Henry G (g la '09) *Teach* 615 E "C" St
†Schroeder John H (e eng '11)
Seibert Erwin W (ag '08) *Ag* R6
Semmelroth August (sp '02) *Pub* 203 S Charles St
?*Shoettler* Arthur C 2004 W Main St
†Sopp Louise K (su '07)
Starkel Charles L (la '14-) *Stu* 11 S Charles St
Stookey Sherman C (ag '08) *Ag*
Streat Consuela E (h sc '15) 515 E "C" St
Thomas John T (la '15-) *Stu* 317 E First St
THURSTON Estelle L (la '15 AB) *Teach* H Sch 820 N Main St
Tiley Pearl M (su '14) *Teach* 820 W Main St
Wagner Kenneth (arch eng '15) *Auto Distributor* 1408 E Main St
Wagner Loraine S (arch eng '10) 417 Court St
Wangelin Armin H (la '14) 221 Abend St
Wangelin Herman G (la com '10) *Mgr* Modern Auto & Gar Co 500 E Main St
Ward Ardell E (su '10) *Teach* 609 S Jackson St
Weingaertner Monroe T (la '14) *Clk* International Shoe Co 611 E "B" St
Winkleman Ralph R (la '15) 408 Second Av
Winkleman Roland E (la '14-) *Stu* 1206 E "B" St
Wolf Will C (sc '05) *C & Min Eng* 303 Forest Av
WOLLESON Herbert H (arch eng '02 BS) *Abstractor*
†Zehner Hugo (m eng '08) 911 W "B" St

BELLFLOWER

Boyd Frances J (la '13 AB) *Teach*
Crate Ethel F (la '15-) *Stu*
Edwards Ralph O (l '03) (la '99) *Clk*
Gooch DeWitt R (e eng '14-) *Stu*
Gooch Gretchen L (la '12-) *Stu*
Hougham Frank B (la '96) *Ag*
Inman Cordelia B (su '15) *Teach*
Inman Dean M (su '15) *Teach*
Kirk Haddon S (la '15 AB) *Stu* U Mich R1
Powell John T ('98)
Rives Nannie B (la '15 AB) *Teach* H Sch
Short Mrs Robert (su '13) *Home*
Smith Ralph L (ag '15-) *Stu*
Spencer Edwin R (la '14 AM) ('11 AB) *Teach*
Troster Marion C (com '15-) (la '15) *Stu*
Troster Oliver J (ag '12-) *Stu*

BELVIDERE

Bennett Nettie (h sc '09) *Sc*
Bennett Samuel A (ag '01) *Ag* R1
Boston Frantz W (la com '08) *Bus Mgr*
Brown Willis S Jr (m eng '10) *Asst Sec* Screw & Mach Co 954 E Lincoln Av
Butterfield Janet M (h sc '15-) *Stu* 620 S State St
Chapman Thomas W (la '15-) *Stu* 820 Kishwaukee St
Fitzer Marion (la '15-) *Stu* 1215 N State St
Gabel Helen L (h sc '14-) *Stu* 216 First St
Hammond Mrs (sp '90) *Home*
Kunze Ewald E ('93)
List Raymond F (la '15) *Merc* 110 Buchanan St
Loop Edwin A (arch eng '15) *Stu* 818 State St
Markley Hazel S (la '12) *Stu* NW U
Martyn James R ('00) 114 W Hurlburt Av
?Mead Ellis H (la '94)
Meyers Charlotte (la '15) *At home* First & State Sts
Meyers Marguerite (la '15-) *Stu* 627 Whitney St
?Morse J H (la '74)
?Morse Mahlon C (sc '72)
Munger Frank A (m eng '05) *Printing & Engraving*
O'Donnell Hugh (ag '10) *Sales* 540 Caswell St
†*O'Donnell* John ('00) 540 Caswell St
O'Donnell Patrick H ('94) *Law* 903 Warren Av
Peale Margaret (h sc '14-) *Stu* 336 Allen St
Peterson Arthur W (ag '12) *Acct* 615 Julien St
Porter Clarence L (la '15) *Sales* 120 Ogden St
Porter Webster K (chem eng '15) *Sales* 120 Ogden St
Powers Jessie L (la '91)
Sager Anna E (h sc '11-) *Stu* 603 Garfield Av
†Sewell Sidney I (cer eng '14 BS) 305 W Perry St
†Sexauer Hilda C (h sc '06) R5
Sexauer James M (ag '14-) *Stu* R5
Sexauer Mae M (la '13-) *Stu* Logan Av
Strom Alexander J (l '03 LL B) *Law*
Terwilliger Irving (gen '69) *Cash* 2nd Nat Bk
Tripp Belle C (mus '13) *Teach Voice* 902 Union Av
Tripp Jennie L (h sc '13) *Teach*
Vandervort Isabel M (la '11 AB) *Teach* H Sch 537 S Main St
Warren Arthur R (la com '13) *Ag*
Warren Daniel E (ag '15-) ('13) *Stu* 417 Van Buren St
Warren Fred F (ag '09) *Ag*
Warren Henry R (ag '13) *Ag*
Waugh Robert W (l '08 LL B)
Westphal Betty M (su '15) *Stu* NW U 1143 Perry St

BEMENT

Baker Gerald C (chem eng '15-) *Stu*
Baker Walter E (sc '12-) *Stu*
Bower Mrs W W (mus '03) *Home*
Bowlus Hazel W (la '15 AB) *Teach* H Sch
Burgess Clark M (ag '76) *Ag*
Camp Willard R (la '11 AB) *Bnk*
Clark George L (com '15-) *Stu*
Davies Raymond E (sc '14 AB) *Stu* Rush Med Coll R2
†Downard Anna C (su '09)
Fisher Harold (ag '15-) *Stu*
Fleming Marcella A (mus '06) *Mus*
†Fleming Rose E (la '05 AB) *At home*
?*Folkers* George ('04)
†Hammond Lena W (su '02)
†Hammond Winifred G (su '02)
Hays Harry N (ag '12 BS) *Ag*
?Niles Willie E (la '87)
Quick Beryl W (ag '15-) *Stu*
Stevenson Newton N (su '14)
Taylor Ross W (arch '15-) *Stu*
Thompson George M (l '01 LL B) (la '97) *Law*
Ward Raymond L (com '15-) *Stu*
Wilkinson Arthur L (sc '92) *Lumber*
Wilkinson Mrs Arthur (sp '02) *Home*

BENLD

Rutherford Wesley E (ag '11) *Supt Schs*

BENSENVILLE

FISCHER Arvin W (ag '09 BS) *Ag*
Fischer Lucy C (h sc '15) *At home*
Fischer Mary L (h sc '14-) *Stu*
†Franzen Edwin A (ag '07)
Volberding Harry H (c eng '11) *Stu* U Ill Coll Med

BENSON

†*Roth* Ernest J ('10)
†*Woltzen* Adolph ('97)
†*Woltzen* Edward H ('11)

BENTLEY

?James Eula E (sp '01)

BENTON

Browning Thomas S (m eng '13-) *Stu*
Brownlee Kate (su '15) *Teach* 320 N Main St
Choisser Ferne (la '14-) *Stu*
Choisser William C (la '13-) *Stu*
Clem Orlie M (la '14-) *Stu*
Fish Vivian M (su '15) *Teach*
Fitzgerald Grace A (h sc '07) *At home*
Fitzgerrell Sylvester S (la '13-) *Stu*
Freeman James A (sc '98) *Ag & Teach*
Hampton Ernest B (sc '13) *Ag* RFD
Hart Marion M (la 14-) *Stu*
Hart William W (law '14-) (la '14) *Stu* S Main St
Howard Carl Gooch (ag '13-) *Stu* 215 W Webster Av
Howard Clara E (su '14) *Teach*
Hudelson Charles L (e eng '10) *Trav*
†*Hutson* Louisa J ('08)
†Hutson Selba F (ag '08) (l '07)
HUTSON Stella E (h sc '09 BS) *Teach*
JOHNSON William B (l '11 LL B) *Law*
Kell Sherman L (la '10) *Asst Prin* H Sch
†Kirkpatrick Olin P (ag '12)
LEWIS Thurlow G (l '15 LL B) *Law*
†*McCreery* William N ('07) *Merc* 202 E Main St
†McIntyre Otto E (com '10)
†Pope Peyton S (ag '72)
POWERS George A (la '03 AB) *Supt* Hark Williams Coal Co
Rotramel Everett R (ag '15-) *Stu* Box 12
Smith Elsie W (su '13) *Teach* Math
Smith Jennie M (su '15) *Teach*
Spain Kate ('03)
Ward Robert R (Trustee '15) (l '03 LL B) *Law* & Pres Benton St Bnk & Sec-Treas Benton Coal Co & Ag
Webb Lina (su '15) *Teach*
Whittington Ray N (ag '15-) *Stu*
WILLIAMS Walter W (l '03 LL B) *Law*

BERLIN

†Wahl Charles H (ag '06)

BERNICE

Owen Gay (sc '09) Ranch Caliparria Calvia

BERWICK

†*Johnson* Malcolm ('09)

BERWYN

Albaugh Kathryn R (ag '15-) *Stu* 34th & Maple Sts
†Ashby Wilbert B (arch '10)
Bauder Lewis A (ag '13-) *Stu* 3311 Oak Park Av
Becker Paul (m eng '13-) *Stu* 3540 Harold Av
Bouton John B (m eng '12) *Fire Ins* 3141 Berkeley Av
†Cable Fred W (chem eng '09)
Crismore Joseph C (m eng '15) *Adv* 3552 Harold Av
Dolan Charles M (e eng '07) *Tel Eng* Western Elec Co Colonial Apts
†Geraghty Richard S (la '12)
Hagstrom George A (eng '14) 3112 Oak Park St
Harris Herbert B (sc '05)
Hughes Martin C (e eng '13-) *Stu* 3209 Ivison Av
LYNN John E (la com '09 AB) *Ry Adv* 3125 Oak Park Av
Piper Mrs C E (la '75) *Home* 3433 Oak Park Av
Reynolds Fred M (c eng '06) *Constr Supt* 3437 Elliot Av
Reynolds Mrs S A (la '72) *Home* 3324 Harold Av
Scott Bertha M (la '13-) *Stu* 3314 Home Av
Thore Frank H (ag '13-) (m eng '13) *Stu* 3325 Irving Av
Tukey Harold B (ag '14-) *Stu* 3122 Harold Av

BETHALTO

HEEREN Harry E (la '12 AM) *Stu* Harv U

BETHANY

Baird Deforest E (ag '09) *Ag* R2
Collier Edith B (la '10) *At home*

Collier Jennie E (h sc '11) *At home*
CROWDER Benjamin H (l '13 LL B) *Law*
†Freeland David E (ag '93)
Garman Ray L (ag '15-) *Stu*
Haven Ray F ('11) *Teach*
McReynolds Dora G (la '99) *Teach*
†Moody Samuel F (ag '93)
Noble Robert W (sc '95) *Grain*
†*Pyatt* Mary G ('86)
Robinson Roy E ('10) *Mech* R2
Scheer Raymond A (su '15)
Scott Augusta R (la '03) *Med*
Scott Troy A (la '00) *Cash Bk*
WILKINSON Jackson H (g eng '15-) (c eng '15 BS) *Stu*
Wilkinson Mrs W W ('86) *Home*

BEVERLY

Funk Frank W (ag '14) *Ag* R2

BIGGSVILLE

Bell Oscar C (la '02) *Law*
Gridley Carl R (ag '12) *Ag*
Gridley John N (ag '15-) *Stu*
Plumer Chiles P (la '06) *Law*
Stewart Samuel T (ag '03) *Ag* R1

BIG ROCK

?*Dollus* Edgar ('03)
Ervin William H (ag '12) *Ag*
Granart Lester F ('11) *Ag*
Nelson Altoe S (la '14) *Teach*
Thomas Polly E (h sc '12-) *Stu*

BILLETT

Leighty Wayne S (ag '12-) *Stu*
Ritchie Guy L (ag '15) *Ag*
Seed Harry (ag '12-) *Stu*
Snyder Glenn (ag '12-) *Stu* R1
Snyder John F (ag '14-) *Stu*

BINGHAM

†*Campbell* Charles E ('11)

BIRMINGHAM

?White Fannie D (su '11)

BISMARCK

†Alison John W (la '81)
Cunningham Sterling R (la '13-) *Stu*
DuBois Martha H (h sc '13) *Teach* H Sch
FINNEY Stella B (la '15 AB) *At home*
GUNDY Madge K (la '09 AB) *Teach*
Taylor Roy H (ag '14-) *Stu*
Williams Roy A (su '14) *Teach*

BLACKSTONE

Davis Clyde W (ag '08) *Ag*
Seymour Ernest D (sc '99) *Med*
?White Albert E (su '01)

BLAIR

†Hathorn John C (sp '73)

BLANDINSVILLE

Argenbright Glennon F (ag '09) *Ag*
Coffman Roy A ('08) *Merc*
Grigsby Cecil T (ag '07) *Ag*
†*Grigsby* Clarence A ('97)
†*Grigsby* Harry M ('97)
Grigsby Lura B (su '06) *Stu* U Mo
†*Grigsby* Willerham ('97)
Hicks Ora F ('09)
Locke Harry R ('09) *Stu Dent* St Louis U

BLASON

?*Gardner* Eva ('99)

BLOOMFIELD

?Leavitt Herbert D (ag '13)

BLOOMINGTON

Alexander Archie M (ag '07) *Ag* R4
Alverson Alfred G (ag '85) *Vet*
Armstrong Clifford O (sc '13-)(m eng '13) *Stu* R2
Barlow Mrs Jennie C (h sc '06) *Lect* R7
Basting Ferdinand J (ag '01) *Ag* R7
Basting Fred (ag '04) *Ag*
Becker Georgia (ag '15) *Sec* 511 E Mulberry St
†Berg Hazel H (h sc '09) *Home* 614 E Chestnut St
Bill Edgar L (ag '12) *Ag & Writer*
BLANEY Herbert W ('15) *Land Arch* 305 W Monroe St
Bradley Cyrus D (la com '72) *Trav*
Brand George W (ag '03) *Ag & Furniture* 1504 E Grove St
Brown Mrs E H (su '08) *Home* 1305 N Morris Av
Brubaker Mrs L A (h sc '11) *Home* 314 E Mulberry St
Bunn Harry C ('80) *Stocks & Bonds* 402 Corn Belt Bk Bldg
†Chaney Harold B (m eng '10)
CHICHESTER Emily E (sc '09 AB) *Teach* 211 S McLean St
Clark James R (ag '03) *Ins* 204 Peoples Bk Bldg.
?*Coleman* John A ('82)
Coolidge William F (ag '14) *Stu* R7

Coons Clarence W (la '02) *Libr*
CORNELL Dick H (e eng '06 BS) *Dealer* Elec Cars 705 E Washington St
Covey John E (ag '12-) *Stu* 1414 E Grove St
Crosthwait Bruce L T (la com '06) *R Est & Ins* 329 Unity Bldg
Crothers E Kirk Jr (arch eng '15-) *Stu* 1210 E Jefferson St
Davison Edward H (eng '15-) *Stu* 402 E Walnut St
Deaver Lister A (cer eng '15-) *Stu* 606 E Washington St
Decker Lloyd V (e eng '12) *Elec Contr* 801 E Clay St
Decker Mrs L V (h sc '12) *Home* 801 E Clay St
†*Deneen* Dan ('07) 608 W Market St
Dexter Clarence L (la '04) *R Est*
Dick George F Jr (c eng '06) *Law* 705 E Walnut St
Dick Mrs G F (la '06) *Home* Walnut St
DICK Harry K (arch eng '14 BS) *Supt* Bldg Constr 705 E Walnut St
†*Dickey* Wilford L ('11) 404 E Front St
Doonan Edward J (c eng '08) *Water Tender* B & N Ry & Light Co 713 W Washington St
Douglas Jonathan P (ag '15) *Stu* 719 W Taylor St
Dyer Harold Ruskin (arch '15-) *Stu* 803 N Roosevelt Av
Eliot Mabel (la '02) *R Est & Ag* 810 N Evans St
English Robert W (ag '15) *Ag* R2
Epstein Karl (ag '13) *Stu* 301 E Mulberry St
EVANS Rowland W (arch eng '89 BS) *Builder* 1412 N Main St
Evans Walter T (ry c eng '10) *Ry C Eng* Asst Eng C&A RR
Fifer Joseph Wilson ('93 *Law* 709 N McLean St
Forman Louie (ag '02) *Ag* 1214 E Grove St
Foskule Grace B (la '14) *At home* 814 E Taylor St
Foster George K (l '96) *Law* First Nat Bk Bldg
FRANKLIN Mrs B A (la '04 AB) *Home* 1315 E Washington St
Freese Ralph S (la '08) *Ins* 204 Peoples Bk Bldg
Frey Hollis O (e eng '14-) *Stu* 203 W Monroe St
Funk Lyle W (ag '05) *Ag*
GARVER Willia K (lib '03 BLS) *At home* 1204½ E Washington St
†*Genders* Dean S ('03)
Gerling Richard William H (c eng '14-) *Stu* 407 E Olive St
Gingerich Ralph P (ag '08) *Vet* 235 E Front St
Gowdy Max (ag '14-) *Stu* 1013 E Grove St
Grady Edward M (cer '13) *Acct* 707 W Market St
Green Ralph M (ag '06) *Merc* c/o B S Green Co
Greening Alfred H (su '08) *Stu* Ill Wes U 412 Woodlawn Av
Gronemuer Mrs W H (h sc '08) *Home* S Mercer Av
HAHN Hugo J (sc '13 AB) *Land Arch* 1104 N Park St
HAKE Joseph W (sc '09 AB) *Instr* Ill Wes U
Hamill Eugene C (arch eng '12-) *Stu* 611 S Clinton St
Hanson Charles P (arch eng '02) *Osteop*
HANSON Frank B (g zool '15-) (AM '15) *Stu* 907 N Lee St
Hanson Frank O (la '98) *Law* 503 Livingston Bldg
Hanson Mrs Harriet R (la '15) *Stu* 907 N Lee St
Hanson Herman L (m eng '08) *Sales* 209 E Olive St
Hargrave Kathleen (su '14) *Libr* 209 E Locust St
Haselwood John M (law '05) *Trav* 1002 E Grove St
HASKETT Aloa A (classics '14 AM) *Teach* 1112 N Prairie St
Hatzenbuhler George L (l '07) *Ins* 307 S Vale St
Hoiermann Eleanor (la '09) *Teach* 812 W Mill St
HOMBERGER Alfred W (sc '10 PhD) ('08 AM) *Prof* Ill Wes U
Howes Robert ('05) Ag R2
Huston Mrs H (la '86) *Home* 1210 N East St
Iungerich Harry A (l '08) *Law* Peoples Bk Bldg
†Jarmin Thornton R (ag '14) 406 E Front St
JARRETT Mrs O J (la '04 AB) *Home* 502 E Front St
JOHNSTONE Andrew J (ag '13 BS) *Ag* R5
Johnstone Mrs A J (mus '09) *Home*
JOHNSTONE Guy C (ag '05 BS) *Ag* R5
Jones Ebon C (ag '09) *Ag* 1402 N Clinton St
Jones Frank W (ag '13-) *Stu* 1202 N Clinton St
Jones Wm M (m eng '04) *Teach* 610 E Mill St
Karr Guy A (c eng '10) *Stu* Chgo

Coll Dent Surg 305 E Gridley St
Keeran Charles R (e eng '07) *Mfg* 609½ E Grove St
KEISER Mrs Henry (g la '01 AM) ('00 AB) *Home* 509 E Mulberry St
Kelly Howard W Jr (ag '13) *Merc* c/o Campbell Holton & Co
Kelting Mrs (sp '04) *Home*
KERN Evans S (ag '13 BS) *Ag*
King Emma L ('05) *Bkpr & Stenog* L B Merwin Co
Kleinau Emma A (la '15-) *Stu* 405 S Clayton Av
†Klemm Julius P (la '11) *Creditman* 806 N Main St
Lampe Margaret H (la '00 AM) ('07 AB) R1
†Lanz Anna (su '06) *Teach* 1101 Fell Av
Larsh Fred J (arch eng '03) *Acct* 1706 E Jackson St
LEACH William B (la '99 AB) *Law & Prof* Ill Wes U 1st Nat Bk Bldg
LESURE Charles S (ag '11 BS) *Land Arch* 318 N Main St
Lindley Jacob P (sp '73) *Law*
Lindley Mrs J P (la '73) *Home* 703 N McLean St
LISTON Mrs C E (g '09 AM) *Home*
McBarnes Ed E ('82) *Ag & Stock* R2
MCCORD Ralph N (la '10 AB) *R Est & Ins* 710 E Front St
?Mackenzie Elizabeth G (la '07) 848 E Wood St
MCKINNIE Eva M (la '07 AB) *Teach* 1204 E Grove St
McKown James I (la com '09) *R Est* 707 E Monroe St
MARQUIS Du Bois (ag '14 BS) *Ag* 611 E Chestnut St
MAYES George W (e eng '13 BS) *E Eng* 1203 N Roosevelt Av
Melluish James G (sp '94) *C Eng* 222 Unity Bldg
?*Miller* Charles A ('00) 705 W Washington St
MILLER John J (chem eng '09 BS) *Chem* J F Humphreys Co
Miller Kenneth A (arch eng '14-) *Stu* 405 W Market St
MITCHELL Eva (la '12 AB) *Teach* 1007 N McLean
Moore Benjamin C (su '99) *Co Supt Schs*
MOORE Francis G (m eng '06 BS) *M Eng* 1117 E Monroe St
Moratz Arthur F (arch '05) *Arch* Peoples Bk Bldg
Moratz Paul (arch '89) *Arch & Mfg*
Morrisey Thomas P (ag '06) *Broker* 508 Peoples Bk Bldg
†Morrison John (c eng '04) 802 E Front St
Morrissey John O (ag '15-) *Stu* 205 Unity Bldg
Mostoller Harvey G (ag '14) *Ag* 1320 Grove St
MUHL Fred L (arch eng '04 BS) *Instr* Ill Wes U
Noble Porter C (ag '14-) *Stu* 1310 E Grove St
Normile John M (arch eng '14-) *Stu* 907 N Roosevelt Av
Norton Arlo (ag '15-) *Stu* 803 E Washington St
OBERDORFER Henry D (arch eng '10 BS Fac '15) *Stu* NY U 1205 E Jefferson St
Orndorff Frank (ag '06) *Asst Mgr* Funk Bros Seed Co
Parham Nellie E (lib '99) *Libr*
Phillips Frank W (su '15) *Teach* H Sch 408 E Monroe St
Phoenix Samuel T (ag '72)
PILLSBURY Arthur L (arch '95 BS) *Arch* Peoples Bk Bldg
Pumphrey Morris ('03) *C Eng* 802 S Market St
Read William G (com '14-) *Stu* 412 E Monroe St
Reeder Samuel J (ag '14) *Auto Mech* 1101 N East St
†RHEA Frank H (l '03 LL B)
RHODES Ora M (sc '98 BS) *Med & Res* 1116 E Grove St
Riley James C (l '99) *Law*
Robison Victor B (la '10) *Sales* 314 E Locust St
?*Rood* Ida ('78)
Ross Mrs Wm (su '99) *Home* 407 Beecher St
Rothlisberger Walter V (ag '07) *Ag*
Scanlan Chester J (m eng '15-) *Stu* 822 E Washington St
SIMMONS Aaron T (arch eng '01 BS) *Arch* 402 First Bk Bldg
?Simmons Louis J (c eng '06)
Sloan Georgia O (lib '15) 901 N Main St
SMITH Bernard B (arch eng '13 BS) *Wholesale Auto Supply Co* Box 536
SNOW Charles N (ag '11 BS) *Dairy* Box 209
Starkey John J (la '11) *Hay Comm Agt*
STEELE May K (la '09 AB) *Teach* 205 Leland St
Sterling Frank H (ag '13-) *Stu* 1409 N Main St
STIEGELMEIR Lilly (g hist '15 AM) *At home & Teach*
STONE Hal M (l '03 LL B) *Law* 30 W White Pl

Stowell Charles J (g econ '15-) (AM '15) *Stu* 607 S Clinton St
STUBBLEFIELD Buford M (chem '15 BS) 1509 E Olive St
Sutherland Edward W (c eng '76) *Law* Peoples Bk Bldg
Sweeney Mrs E F (su '02) *Home* 1103 N Oak St
Thompson Ethel A (h sc '05) *Merc* 1019 E Washington St
Turner Hazel D (la '07) *Clk* St Nat Bk
?*Walduck* Charles W ('77)
WILLIAMS Lucy P (lib '07 BLS) *Asst Libr* Wither's Pub Lib 501½ E Jefferson St
Wood Dorothy A (mus '09) *Stu* Chicago Conserv Mus 804 N Evans St
Wood Frank E (g sc '07 Fac '09) *Prof* Ill Wes U
Wright Frank (ag '14) *Ag* R6

BLUE GRASS

MAXEY Abraham (sc '95 BS) ('73)

BLUE ISLAND

Bruce Walter R (la '14) *Stu* NW U 792 Maple Av
Burkhart Harry L (chem eng '09) *Clk* 505 Western Av
Burno Louis K (m eng '08) *Sales* 239 Cochran St
Burns Louis K (m eng '08) *Sales* 239 Cochran St
CLOVER Ira N (mun eng '15 BS) *Eng* Valuation Dept CRI&P RR 343 Prairie St
COFFEY Elmer W (e eng '13 BS) *Illuminating Eng* Nat X-Ray Reflect Co 629 York St
COFFEY Hazel B (la '14 AB) *Teach* 629 York St
Eidam Arthur E E (e eng '09) *Stu* Beloit Coll 502 Maple Av
†Fletcher Douglas P (c eng '09) 482 Maple Av
Fordtran Arthur E (la com '13) 291 New St
Foster Thomas G (m eng '11) *M Eng* 183 Burr Oak Av
Heim Nelson G (e eng '10) *Sales* R2
KRUEGER Ernest T (la '10 AB) *Mintr*
Lobaugh Charles M (ag '11) *Fruit Growing & Bnk*
MCCLOY Robert E (la '93 BL) *Law* 838 Greenwood Av
McLean Sarah (su '12) *Teach* 523 Greenwood Av
Minard Arthur W (ag '11) *Mfg* 153 Walnut St
Morrill Leslie S (m eng '15-) ('12) *Stu* 152 Walnut St
Orser Fred L (ag '06) *C Eng* 329 Western Av
?*Rinkenberger* Alexander C ('89)
Robertson Louis H (c eng '14) 240 Walnut St
Roscoe George H (ag '13-) *Stu* 582 Greenwood Av
†Sivert Carl William J (chem eng '13) 285 Vermont St
Stein Bertha M (h sc '14-) *Stu* 250 York St
SWETT Leslie W (min eng '14 BS) 174 New St

BLUE MOUND

Bean Lillian B (la '13-) *Stu*
Beckett John R (ag '11) *Ag*
†Bradley Charles E (arch '10)
Goodale Albert ('99)
Gorden Wallace A (sp '03) *Ag* R3
Griswold Harry E (ag '02) *Ag*
GRISWOLD Lewis E (la '01 BS) *Ag*
Karch Arthur W (sc '08) *Med*
Loy Alice E (su '14) *Teach* H Sch
†*Rugh* Walter E ('00)
Van Cleve John E (su '00) *R Est & Fire Ins*

BLUFFS

Ashley Edith W (la '06) *At home*
Korty Fred H (ag '12) *Ag & Stock* R2
Robinson Edna L (su '14) *Teach*
THOMPSON Francis (la Feb '15 AB) *Supt Schs*

BLUFF SPRINGS

Hegener Archie L (la '13-) *Stu*

BOGOTA

Fuson Levi H (su '11) *Med*

BOGUS

?Vaumer J N (ag '76)

BONDVILLE

Armstrong George W (su '08) *Ag*
Armstrong Mrs G W (mus '08) *Home*
†Armstrong Joseph A (ag '03)
Barker George (ag '09) ('04) *Ag*
†*Collins* Maud M ('97)
Davis Veronica (mus Feb '15-) *Stu*
FISHER Mrs (la '15 AB) *Home*
Flowers Violette (la '15-) *Stu*
?*Fry* Harvey B ('89)
†Hargis Eliza L (su '05)
HARGIS Mrs W C (h sc '83 Cert) *At home*

Hazen Rose (su '03) *Teach*
?Hinkle Mrs V (mus '80)
†KELLER Bessie O (la '14 AB)
†*Rayburn* Cecil C ('10)
Samuelson Mrs C O (su '03) *Home*

BONE GAP

Ranson Albert R (l '06) *Mintr*
RICE Charles C (c eng '11 BS) *Ag*
Rice Ernest A (ag '08) *Ag*

BOODY

Bailey Earl W (la '14-) *Stu*
Himstedt Ralph E (l '15-) (la '15) *Stu*
Moffett William D (c eng '85) *C Eng*

BORTON

†*Stevenson* Walter ('11)

BOSKY DELL

Fishman Alvin T (ag '13-) *Stu*
Fishman Wilbur H (ag '15-) *Stu*

BOWEN

Cooke Charles E (m eng '07) *Ag*
Folckemer Harry R (sc '01) *Med*
Holmes Albert A (su '15) *Teach*
Meatheringham Arlie E (ag '11) *Ag* R2
Rook Charles W ('06) *Ag*
Sutton Clarence J ('09)
Wishon Thomas A (ag '11) *Ag*
WORRELL Grace L (sc '14 AB) *At home*
Worrell Robert E (la '75) *Ag*
Yarnell Jacob H (e eng '07) *E Eng*
Yarnell Lena S (la '14) *Teach*

BRACEVILLE

Taylor Ferdinand J (su '12) *Supt Schs*

BRADFORD

Boyd Albert M (cer eng '15-) *Stu*
†Boyd Raymond O (e eng '10)
Carroll James B (arch eng '13-) *Stu*
Coleman William M ('93) *Ag*
Conover James T (eng '14-) *Stu*
†Eggleston Elizabeth E (su '07)
Foster Clifford J (ag '15) *Ag*
?Fowler Elsie (gen '75)
†Holmes Alfred E (c eng '01)
Liggett Maude C (la '07) *Teach*
MONTOOTH Charles S (la '05 AB) *Ag* R5
MONTOOTH Mrs C S (h sc '06 BS) *Home* R5
?*Morris* John L ('85)
Reed John F (la '75) *Ag*
Ryder Bruce I (la '15-) *Stu*
?*Scribner* Carrie A ('77)
?SMITH Erasmus E (la com '06 AB)
Welsh Kathryn C (la '13-) *Stu*
Welsh Robert P (ag '15-) *Stu*

BRADLEY

Hartleb Ferdinand A (su '08)

BRAIDWOOD

†*Barr* Clyde M ('07)

BREESE

Koch Alvin C (la '06) *Sec*

BRIDGEPORT

Baldwin Leonard L (com '15-) *Stu*
BARNETT Mrs C O (h sc '09 BS Fac '11) *Home*
?Buchanan J Edgar (arch '89)
Cox Gerald J (la '15-) *Stu*
Davis James A (su '11) *Teach*
Dittman Chester A (com '15) *Asst Bkpr* Ohio Oil Co
LEWIS Byron R (la '07 AB) *Teach*
Lindenmeyer Theodore A ('95) *Mintr*
MacMillan Lawrence C (e eng '14-) *Stu* 12 Roosevelt Av
Martin Esther E (su '12) *Stu* Indianapolis Coll
MILLER Mable L (la '12 AB) *Teach*
Patton Lee M (ag '15-) *Stu* Box 31
Shaffer Earl W (g chem Feb '16-) *Stu*
Stokes John E (su '15)
TRAMS Albert F (la '05 AB) *Prin* H Sch
Trams Mrs A F (h sc '05) *Home* Box 807

BRIGHTON

Hart Richard N (ag '13-) *Stu*
Jones Thomas A (ag '73) *Ins*
Lansche Oral A (e eng '12-) *Stu*
Schroeder Frank H (ag '11) *Ag*
Titchenal John N (ag '10) *Ag & Stock*

BRIMFIELD

Arber Frederick V (la '13) *Stu*
Finnegan James H (ag '14-) *Stu*
Johnson Edna L (la '15-) ('08) *Stu*
Johnson Mrs (su '09) *Home*
McCoy Joseph S ('82) *Ag*
†MOORE Minnie R (la '96 AB)
†Tucker Walter C (sp '01)

BROADLANDS

Atkinson Marshal H G (la '13) *Teach*
Gaines Mary G (h sc '14-) *Stu*
Hildreth Leslie M (la Feb '15-) *Stu*
Laverick Mrs I F (mus '05) *Home*

?McClelland Adda (su '02)
Mavity Iva ('11)
SMITH William W (c eng '13 CE) ('00 AB) *C & Concrete Eng*
WHITE Fred H (ag '07 BS) *Ag*

BROCTON

Arbuckle Leon (ag '12-) *Stu*
Helton Mrs R C (la '10) *Home*
Henn Elmer ('07) *Dent*
Ousley Glenn C (ag '15-) *Stu*
Wright Edward P (c eng '12-) *Stu*

BROOKFIELD

Archbold Harold H (e eng '15-) *Stu* 337 Oak Av
Mach George R (ag '15-) *Stu*

BROOKLYN

Clark Harrison B (com '15-) *Stu* 350 Carlton Av
†*Glandon* Herbert ('08)
†Lewis Mabel R (la '12) *At home*

BROOKPORT

Kivel Ulysses S (la '09) *Teach*
MCCALL Eugene A (la '01 AB) *Clk* Box 181

BROUGHTON

Fitch Chester A (e eng '10) *Ag* RFD

BROWNING

Arnold Orville D (la '15-) *Stu*
Bader Opal V (su '12) *At home*
RENO Guy B (l '15-) (la '15 AB) *Stu*

BROWNS

Stephens Nora R (la '13)
Walton Albert M (su '14)
Walton James N (ag '15) *Ag*

BROWNSTOWN

Peterson Franklin M (com '15-) *Stu*
Vance Sidney B (eng '09) *Teach*

BROWNSVILLE

†Rodgers Charles H (la '12) R1

BRUCE

Bundy John L (ag '13)
Bundy Orall E (c eng '14)

BUCKLEY

Carley Paul S (sc '13-) *Stu* 17 Buckley Av
Mills Charles R (su '11) *Teach*
†Mills Emely G (su '11)
Patton Charles D ('77) *Mgr* Lumber Co
SCHOTT Mrs Darwin (la '02 AB)
Singleton James H (ag '14-) *Stu*
Weber Leonard F (e eng '14-) *Stu*

BUDA

Anderson Lewis H (e eng '09) *Garage & Auto Sales Co*
Boal Tracy E ('93) *Retail Drug Merc*
†Carper Bess E (la '10)
CARPER John F (e eng '09 BS) *Eng*
†*Carper* John I ('93)
Chase Clarence C (m eng '14) *Ag*
Clark Percy E (arch eng '11) *Mechanic*
Clark Mrs P E (la '12) *Home*
Fifield Clarence E (la com '12-) *Stu*
HULTEEN Victor E (m eng '06 BS) *Draft & Inspec* US Navy Yard
Huntley Oscar H (ag '08) *Ag*
†Koerper Herman W (sc '08) *Med*
?Magee Andrew J (su '99)
Mason Ross S (m eng '15-) *Stu*
MASON William K (ag '81 BS) *Ag* R1
†Swope Harrison A (e eng '08) R2

BUFFALO

?*Constant* Frank S ('03) RFD
Ellington Alvin M (la '15-) *Stu*
Hall Frederick C (c eng '07) *Ag*
Leka James ('03) *Ag* RFD
McAnally Jesse F (su '12) *Mintr*
Miller Henry A (arch '81) *Private Sec* 147 Lexington Av
White Orville O (su '15) *Prin Schs*

BUFFALO HART

Constant Robert F (sc '80) *Ag & Stock*

BUNCOMBE

Boomer Cincinnatus (su '11) *Teach*

BUNKER HILL

†Bauer Arthur A (ag '13) *Ag*
†*Payne* Samuel K ('77)
?*Sisson* Monroe G ('78)
Ward Mary M (su '15) *Teach*
?Weiner Joseph (su '12)
Zimmerman Herman ('83) *Ag*

BURLINGTON

CRAFT Glenn E (ag '14 BS) *Ag*
?Doty Viola Z (h sc '05)
SANDALL Ernest E (ag '13 BS) *Ag*

BURNT PRAIRIE

†Johnston Margaret (la '12)

BURR OAK

Divan Walter R ('03)

BURTON

?Connor Henry (la '72)

BUSHNELL

Ball Ross Everett ('00) *Mach* 928 Rile St
?*Beadles* Charles H ('85)
?*Clements* Maurice P ('97)
Crandall Elbert W (g sc '11) *Shoe Merc* 458 E Main St
Everett Thomas W (su '11) *Supt Schs*
†Haines Harlan E (la com '11)
†Hillyer George C (l '06 LL B) *Law* 313 E Broadway
Hoover Isabel (la '14 AB) *Teach* 207 N Hail St
Knowlton Gladys G (su '09) *Teach*
†McIlvaine Edith (su '07)
Miles Helen M (la '15) *Stu* 607 Cole St
Miller Everett D (m eng '15) *Trav* 795 Dean St
Oblander Helen E (la '15-) *Stu* 389 W Hail St
?Stewart Mary E (su '05)
Truman Jonathan H Jr (e eng '11 BS) *Mgr* Elec Light Plant
Tunnell James E (la '01) *Propr Hotel*
Westfall Curtis C (c eng '07 BS) *C Eng*
Wyles Mrs S M (mus '04)
Wyles Selwyn M (ag '04) *Sales* J M Brant Co

BUSHTON

James Fay C (ag '11) *Ag*

BUTLER

Ash Charles H (su '05) *Ag* R2
Brown Mrs R O (h sc '02) *Home*
Cory Anna E (ag '04) R1
Cory Edna E (h sc '04) *Teach* R1
Turner Howard A (ag '03) *Ag*
Turner Rhodolphus K (ag '14) *Ag*
Turner William H (ag '04) *Ag*
Ware Roy A (ag '06) *Ag*

BYRON

Green Bert D (la '15-) *Stu*
Greene George (su '15) *Stu* N Ill St Nor
Linn Francis D (ag '98) *Ag*
Nott Edson L (ag '15-) *Stu*
Piper Leo E (arch eng '15-) *Stu*
Smith Luella L (mus '15)

CABERY

Christ Charles E ('11) *Ag* Sleepy Hollow Farm
Raab George H (ag '11) *Ag*

CABLE

†*Peterson* Frank O ('95)

CADIZ

?Carr Cela A (ag '07)

CADWELL

Cadwell Charles N (la '02 AB) *Law*
†*Funk* Haven R ('11) *Mintr*

CAIRO

Amos Douglas J (ag '10-) *Stu* 511 14th St
?Anderson Georgia V (h sc '10) 2908 Washington Av
Bowlar Felix F (su '15)
Bullock Edith R (la '09 AB) *Teach* 322 Fifth St
Butler Mary (ag '15) *Teach* 2036 Walnut St
Butler William G (ag '14 BS) 2036 Walnut St
Butler William N (la '79 BS '14) *Cir Ct Judge* 2036 Walnut St
Clendenen Paul M (com '09 AB) *Acct* 811 26th St
Clendenen Taylor C (ag '74) *Supt Schs* 811 26th St
?Creelman Charles C (m eng '00)
Davies James O (la '06) *Mfg* Colonial Hotel
Dewey George F (e eng '94) *City Eng* 327 Eighth St
†Dille Charles E (ag '01) *Vet* 2601 Park Av
Dougherty George M (sp '70) *Circulation Mgr* 210 20th St
Egan Frank T (sc '10) *Electr* 224 15th St
Hacker Amanda D (la '15) 327 Fifth St
Halliday Samuel ('87) *Pres* Halliday Phillips Wharfboat Co & Ag 605 Washington Av
Holderby William M (la '04) *Mintr*
Howe John William ('99) *Merc* 705 Commercial Av
?Jones Harriet W (su '03)
Jones Henry A ('87)

LEWIS Clara V (h sc '14 AB) *Teach* 612 12th St
†LEWIS Julian H (sc '12 AM) (sc '11 AB) 612 12th St
Lindley Harold F (la '08) *Law* 703 Commercial Av
McDougal Helen A (la '15-) *Stu* 411 Cross St
Martin Harold M (arch eng '15) *Stu* US Naval Acad 34th St
Metzger Leroy P (com '15-) *Stu* 1913 Washington Av
Miller Clifton W (c eng '15-) *Stu* 2904 Elm St
Miller Karl F K (c eng '06) *Engraver* 806 Commercial Av
Miller Minnie G (su '00) *Bkpr* 2508 Park Av
Miller Robert M (c eng '15-) *Stu* 2904 Elm St
Moton Albert F (sc '14) 3213 Commercial Av
Ogden Ethel G (la '08) *Teach* Dom Sc
†Redman Nora M (su '00)
Reed Russel S (ag '12) *Fruit* 425 20th St
Renolds Magdalene (la '14-) *Stu* 1215 Locust St
RULE Carrie L (la '10 AB) *Teach* 416 26th St
Rule Eva A (h sc '08) *Teach* 416 26th St
Sandler Edward A (la '15-) *Stu* 315 Eighth St
Schoembs Frank A (l '15-) *Stu* 338 Seventh St
†Schuh Darrel S (la com '13) Eighth St & Washington Av
Schuh Harry W (ag '12) *Merc* 321 Seventh St
Schuh Niles F (la '14) c/o Egyptian Adv Co 801 Washington Av
SCHWARTZE Erich W (la '12 AB) *Dept Physiol* Univ & Bellevue Med Coll 522 22nd St
?Schwartze Rudolph A (ag '14) 522 22nd St
Scott Myra V (su '04) *Teach* 1206 Locust St
Stuart Charles R Jr ('93)
?*Stuart* Will Taylor ('91) 328 Seventh St
†Taylor Muzetta A (h sc '11) 2110 Sycamore St
Torrance Harry S ('87)
Ulrich William (su '12) *Gov Serv*
Young Ripley M (la '02) *Med* 905 Com Av
YOUNG Mrs R M (h sc '14 BS) *Home* 215 16th St
Walmer Joseph C (la com '13-) *Stu* 2701 Washington Av
?Walter Loretta (su '04)
Warder Walter (sp '71) *Law* 2315 Holbrook Av
WARDER Walter B (l '08 LL B) (la '06 AB) *Law* 2315 Holbrook Av
Wenger Charles P (gen '75) *Bkpr* 1st Bk & Trust Co
Wooden Mrs (su '04) *Bicycle Trick-Rider* 824 23rd St
Woodward Jabish H (la com '73) *Clk* 1101 Walnut St
WILBOURN Leslie L (l '11 LL B) *Law* Halliday Estate Bldg
Whiting Morse C (e eng '08) *E Eng & Asst Gen Supt* Cairo Lighting Co

CALEDONIA

†*Clotheir* George H ('10)
RALSTON Stuart A (e eng '13 BS) *Elec Merc*

CALHOUN

?Jones Lynch T (sp '01)

CALUMET

?*Watson* Ralph W ('82)

CAMARGO

Dragoo Gilby (ag '10) *Ag*
†Fetheroff David (l '10) *Ry Postal Clk*
Hammet John B (la '92) *Ag*
Higdon Mrs Lena B (su '05) c/o Mrs Anna Long
†McKinney Newton C (ag '92)
Wibley Flora D ('78)

CAMBRIA

Gallimore D G (su '15) *Teach*

CAMBRIDGE

Boltenstern Nellie M (mus Feb '15) *At home*
Boltenstern William S (ag '15) *Ag*
Brodd Lawrence S (c eng '15) *Asst Road Eng* Amer Portland Cement Mfgs
Eastman Herbert C (su '15) *Merc*
Everhard Raymond M (ag '10) *Auto*
Hadley Floyd B (ag '13) *Bnk & Ins*
Hadley Lillian (mus '15) *At home*
Hinkle Mrs Verna E (su '14) *Home*
Hinman Earl H (ag '10) *Ag* R3
Hunt Dorothy H (ag '15-) *Stu*
†Martin Bessie L (su '10) *Teach*
McMullen Harvey C ('93) *Dent*
MELIN Carl A (l '05 LL B) *Law*

Olson Clarence R (la '05) *Merc*
Pollock James Jr (ag '13) *Ag & Bnk*
Reed James H (la '94) *Co Supt Highways*
Rosentone Reuben Erie (ag '13) *Ag*
Rosenstone Ruth C (mus '15)
?Talbot Timothy R (la '02)

CAMERON

DEETS Harold B (ag '14 BS) *Ag*
†De Voss Frank Jr (su '07)
Sorenson Alfred (ag '14-) *Stu*
Smith Wallace R ('04) *Ag & Dairy*
Whitman George B (ag '14-) *Stu*

CAMPBELL HILL

McLaughlin William V (ag '03) *Ag*
Rogers Josephine ('02)
Webkemeyer Charles W (sc '03) *Ag*

CAMP GROVE

Monier James H (c eng '07) *Ag*

CAMP POINT

Anderson Clyde M (sc '13) *Med*
Bates Charles R (sc '04) *Med*
Booth Christopher S (la '81) *R Est*
Curry William L (e eng '13) *Merc* Box 254
Cyrus Anna (a&d '89) *Teach*
†Dean Oscar M (c eng '08)
Gay Charles D (e eng '07) *Poultryman*
Griswold Jay S (ag '15-) *Stu*
Gruny George R (ag '14-) *Stu*
†Guthrie James R (la '09)
Hoke James R (ag '15-) *Stu*
Kelley Edith M (la '15-) *Stu*
†Lear Veta B (la '11) c/o Mrs M W Callahan
Lewis Elmo V (ag '11) *Ag*
Liggett Irene L (la '12-) *Stu*
Liggett Ruth E (la '15-) *Stu* 502 York St
Meatheringham John E (ag '00) *Ag*
Reynolds Elodie M (a&d '98) *Instr* China Paint
Simmonds Emry S (e eng '13) *Teach*
SPENCE Aubrey D (sc '12 AB) *Ins*
Stowe Robert H (ag '15) *Ag*
?Thomas William S (ag '90)

CANTON

Alward Carrie L ('95) *Home* R1(17)
Bass Locke D (m eng '07) *R Est* 227 W Chestnut St
Beam Carl R (c eng '07) *R Est* 24 W Elm St
Bonner Ray F (ag '13) *Ag* R3
Burgess Malcolm H (ag '14-) *Stu* 405 N Third Av
Cather LeRoy H (arch eng '15-) *Stu*
Christopher Arthur B (cer '12-) *Stu* 453 W Elm St
†*Cooper* Horace T ('08) 135 E Elm St
Dahl Merton T (arch eng '03)
?*Dahl* Ralph H ('03)
†*Dahl* Weston T ('02)
Dudley Paul A (la '14) 1007 E Walnut St
Everly Ray (ag '14) 746 E Walnut St
Gayler George W (su '05) *Supt Schs*
Gray Charles W ('05) *Adv*
Grim Boyd A (com '15-) *Stu* 125 E Walnut St
Hollandsworth Blanche L (la '15-) (la '13) *Stu* 229 N Av A
Hollandsworth Helen M (la '14-) *Stu* 229 N Av A
HOUSMAN John S (min eng '14 BS) 8263 E Walnut St
Howat Keith W (ag '12) *Stu* Ames Ia 326 S Second Av
†*Hulit* Clement W ('99)
JAMES Lenton W (ag '15 BS) *Teach* 355 South Av "A"
Johnson Frank M (ag '06) *A G R Dairy* R8
KELLEY Frances E (la '01 AB) *At home* R6
Krogan Henry C (ag '07) *Trav Sales*
LLOYD Robert C (ag '03 BS) *Mgr Estate*
McKay Dea D (l '14) *Stu* Ill Wes U 335 S Fifth Av
McLaren Donald (e eng '12) *M Eng* 851 E Pine St
Martin Charles L (ag '08) *Ag & R Est* 204 W Pine St
Miller Dean A (c eng '14-) *Stu* 283 W Walnut St
MORAN Harry C (l '08 LL B) *Judge City Ct*
†Moran Mark A (m eng '00)
Morton Henry A (ag '13) *Ag* 379 W Elm St
Motsinger Edward F (c eng '12) *City C Eng & Co Supt Roads & Bridges* 341 Liberty Pl
Negly Laurel A (ag '09) 5 Ellis Bldg
PERKINS Frederick A (l '01 LL B) *Law & PM*
QUADE John C (e eng '95 BS) *C & M Eng*
Rafferty Raymon C (ag '14-) *Stu* 366 W Elm St
†Randolph Thurstan F (sc '83)
Reagan Maurice E (e eng '12-) *Stu* 22 E Elm St
?Robbins Walter (m eng '96) 128 W

Chestnut St
Ross Joseph B (m eng '08) *Mgr* Ideal Amusement Co
Rowden William C (c eng '09) *Ag*
Saville Edward W (ag '12-) *Stu* 229 W Spruce St
Scholes Charles B (ag '07) *Ag* R6
†*Shields* Roy H ('00)
Shryook Lyle W (ag Feb '16-) *Stu* 305 W Pine St
Smith Earl J (su '15) *Prin Sch* 1027 E Elm St
STANDARD Alphonso P (sc '05 AB) *Med* 46 N Main St
Stickler Charles A (ag '15) *Ag* R8
Strong Jesse W (ag '14-) *Stu* 75 E Side Square
TAFF Albert E (l '03 LL B) *Law* 636 N Main St
Tendick Elizabeth (g ger '15-) *Stu*
Tendick Frank H (la '15-) *Stu* 246 W Elm St
†*Thompson* Fred B ('98) 344 W Elm St
Tuell Wallace G (e eng '12-) *Stu* 69 W Locust St
Turnquist Elmer N (la '15-)(ry m eng '14) *Stu* 439 S Fourth Av
Walker Helen F (su '11) *Teach* 419 N First Av
Wason Chester H (e eng '98) *Cash* Parlin & Orendorff Co
†Weaver Carl F (c eng '08) 493 W Pine St
WHITEHOUSE Edith U (la '02 AB) *Teach*
Williamson Earle B (l '11) *Law* 863 E Chestnut St
Wright Mrs O L (mus '09) *Home* 885 E Elm St
Zwisler Joseph E (sp '99)

CANTRALL

†Brittin Edward B (sc '01)
Canterbury Clair E (ag '04) *Ag*
†Johnson Elmer L (ag '08) *Ag* R27
Mathers Jennie A ('11) *Stenog*
†*Power* Jay W ('97)

CAPRON

Hess Lester S (su '15) *Teach* H Sch
HUTCHINSON Mary A (sc '11 AB) *Teach* R2
Lascelles Robert J (com '15-) *Stu*
Stimes Harriette L (su '08) *Teach*

CARBONDALE

Armstrong Cecil E (sc '97) *Ag* RFD
Atkins Thomas O (la '73)
BAINUM Glenn C (la '13 AB) *Dir Mus* S Ill St Nor
BELL Mary A (la '15 AB) *Teach* H Sch 820 S Marion St
BOOMER Simeon E (sc '13 AM ('09 AB) Fac '11) *Head Dept Math* S Ill St Nor
Bradley Loyd (la '13-) *Stu*
Bradley Lucile (la '15) *Stu*
Brady William T (cer eng '15) *Eng* 415 W Jackson St
Buchanan Mary (su '10) *Teach*
COKER Myrtle R (la '09 AB) *Teach* Anthony Hall
?Collins Leander A (la '72)
Comstock Fred ('08) *Conductor RR* 404 N Pecan St
CUMMINS Wesley E (l '15 LL B) *Law* 216 W Main St
Davis Martha L (la '14-) *Stu* 712 S Normal Av
Dillinger Harry (ag '05) *Livery Stable*
Easterly Frank A (ag '10) *Ag* RFD
ETHERTON James E (l '13 LL B) *Bk Clk* 708 Normal Av
GILBERT John P (g entom '10 ('05 AB) Fac '08) *Head Biol Dept* S Ill St Nor
?Growden Arthur F (ag '08)
HALTERMAN Henry J (m eng '15 BS) *Eng* Elec Light Plant
HAYS Herbert A (l '08 LL B) *Law* 111 N West St
Hodge John R (arch eng '14-) *Stu* 808 S West St
Hughes Walter B (su '14) Box 164
KENDALL John S (l '06 LL B) *Law*
Key David F S ('94) *R Est* 326 Illinois Av
Lentz Eli G (su '08) *Teach* S Ill St Nor 520 S Normal Av
†Lobdell John R (ag '11)
McAndrew William (su '14) *Instr* Phys Tr S Ill St Nor
McLaughlin Edwin E (su '06) *Supt Schs*
Matheny Arthur R (su '07) *Teach*
Moore Marcellus W (mus '01) *Supt Sch Mus*
Morris Melbourn J ('07)
MUCKELROY Renzo E (ag Feb '15 BS) *Teach* S Ill St Nor
Parkinson Raymond F (la '15) *Author* 401 W Walnut St
Parks James L (su '06) *PM*
Penrod Alex G ('08)
PIPER Harry B (ag '13 BS) *Asst Ag* S Ill St Nor
Porter Edward K (sc '90) *Druggist*
†Reef Mrs E W (su '00) *Home*
Rich Maude (su '10) *Teach*
SMITH Lindley M *Field Asst* U Ill

511 Beveridge St
SMITH Thomas B F (l '05 LL B) *Law* 400 W Main St
TAYLOR Ward H (la '13 AM ('10 AB) Fac '12) *Instr* S Ill St Nor
Thompson Albert (ag '03) *Ag*
THOMPSON Ralph (la '99 AB) *Ag*
Warner Harry S (ag '15) *Ag* 821 Normal Av
Willson Jennie F (la '15) *Stu* S Ill St Nor
Wilson Clarence L (la '14-) *Stu* 310 E Jackson St

CARLINVILLE

†Blaener Anna A (su '09)
†Blaener Mary G (su '09)
Cookson Linn P (c eng '15-) *Stu* 514 E Second South St
Corbin Edward L (ag '06) *Ag*
Cress Eldred E (arch eng '14-) *Stu*
Denby Flora A (g ed '12) *Teach* 424 N High St
Gore David ('94)
†*Gore* Edward E ('86)
†Head Eugene (chem '73)
Hoehn Beatrice E (su '13) *Teach* H Sch 703 S West St
Hoehn Fremont J (cer '12-) *Stu* 703 S West St
Hubbard Margaret E (su '14) *Prin* H Sch
Jennings Carson G (c eng '12-) *Stu* R6
Kuersche Albert P (c eng '14) 535 Locust St
LOEHR Theodore E (la '13 AB) *Sales*
?Loomis George D (c eng '73)
?Miller Benjamin C (la '71)
Miller Cuyler C Jr (ag '14-) *Stu* R2
Moore Paul R (m eng '15-) *Stu*
MORSE Samuel T (c eng '96 BS) *Consult Eng*
Mounts Will W (ag '15-)(m eng '15) *Stu* 318 Buchan St
MUELLER Gustav H (mun eng '11 BS) *Supt Contr Sec* Herrick Contr Co
Murphy Margaret (su '11) *Teach* 830 Locust St
Phelps George B (arch '95) *Carpenter* 339 Seminary Av
Rinaker Janet (la '15-) *Stu*
Robertson Charles (sc '86) *Biologist* 305 Orient St
Robertson Charles V (ag '15-) *Stu* 305 Orient St
ROBISON Ethel J (g la '09 AM) Teach 518 Johnson St
RUCKER Herbert J (ag '13 BS) *Prof* Blackburn Coll
Searcy William E (ag '08) *Ag*
Turnbull Ida C (su '06) *Teach* H Sch 509 E Main St
WATERS Enos (ag '14 BS) *Ag* R2
Wheeler Jesse H (ag '14)
White Paul A (arch '07) *Hardware* 219 S Broad St
Woolley James C (e eng '13) 326 First E South St

CARLOCK

Gilstrap Mrs E F (mus '09) *Home*
Gilstrap Ray M (arch eng '09) *Ag*
LANTS Milo P (la '85 BS) *Ag*
†Collins Ada A (la '10) Box 285
Baum Albert L ('95) *Ag & Stock*

CARLYLE

Beckemeyer Herman J C (l '04) *Law*
Berger Frances I (la '14) *At home* Cor Ninth & Fairfax Sts
Carr Arnold P (l '07) *Law*
Gross Dorothy L (h sc '15)
Johnston John ('80) *Ag*
Johnston Mabel (h sc '14-) *Stu*
Johnston Maurice B (la '12) *Law*
Kahlert Millicent M (la '14) *At home*
Kahlert Thomas D (ag '14-) *Stu*
Kell John M ('81)
LIETZE Frederic A (c eng '84 BS) *Acting City Eng*
†*McClaren* Joshua ('81)
McGaffigan Emma F (su '14)
MAXEY Mima A (la '06 AM) *Teach*
Rogan John E ('83) *R Est & Ag*
SCHAEFER Paul V (l '09 LL B) *Asst Cash* Farm & Merc Bk
†Stephenson Roger A (l '11)
Todd Malcolm N (su '15) *City Supt Schs*
Volmer Verena G (la '10) *Teach*

CARMI

?Archer Frank L (la '03)
Clark Hattie (su '15) *Libr*
Conner George R (e eng '08) *E Eng*
Crebs John M ('11) *Bnk*
Crebs John P (ag '12-) *Stu*
Endicott John G (arch eng '15) *Auto Sales*
Gary Jesse L (c eng '14-) *Stu*
†Graham Louise (su '04) 52 Third St
†Graham Vance A (la com '11)
†Hall Aura B (su '02)
JOHNSON Nellie I (la '13 AB) *Teach*
McCallister Roy I (com '15-) *Stu*
Pearce Joe A ('99) *Law*
Questel Benjamin H (ag '12-) *Stu*
Reinwalt Frederick J (e eng '15-) *Stu*
Schoemann Jesse H (com '08) *Merc*
†*Silliman* Guy A ('99)

Smith Isaac W K (ag '15-) *Stu* Church & Robinson Sts
Stinnette Fred W ('99)
Wehrle Frank I (ag '13-) *Stu*
Wehrle Thomas H (com '15-) *Stu*

CARPENTER

Everett Charles W (ag '02) c/o Ill Bolt Wks
†*Kraft* Walter C ('09)

CARPENTERSVILLE

†Arvedson Raymond P (c eng '08)
Cameron George M (ag '15-) *Stu*
Livingston Eva (su '08) *Teach*
Wilbern George E (arch '04) *Mfg*

CARRAN

?Jerry Edward E (su '06) (c eng '94)

CARRIERS MILLS

Lewis Hiram C (ag '14) *Harness Deal*
THOMPSON Fleta (h sc '15 AB)

CARROLLTON

Burruss Ninian R (ag '12) *Auctioneer & Ag*
Crow Robert N (la '15-) *Stu*
Curtius Florence M (h sc '13) *Teach*
Davis Roberta L (su '15) *Teach*
Edwards William D (ag '11) *Ag* R6
Eldred John J (ag '04) *Bnk*
Fischer Carl Henry (e eng '05) *E Eng*
FLATT Harrison O (la '12 AB) *Teach*
Hardcastle John R (l '04) *Ag* R5
Hardcastle Paul S (ag '05) *Ag* R2
Harwood Sylvan D (la '13-) *Stu*
Johnson Alfred H ('08) *Abstracts & Ins*
Linder Isham D (la '15-) *Stu*
MCKNIGHT Timothy I (la '15 LL B) *Law*
MEEK Alva B (ag '10 BS) *Ag*
MEEK Mrs A C (la '10 AB) *Home*
MEEK Charles T (ag '13 BS) *Ag*
Meek Wilbur (com '15-) (la '15) *Stu*
Parker George T (ag '15-) (la '15) *Stu*
Parker Jacob W (ag '12) *Ag*
Pegram Walter A (sc '08) *Ag*
Purl Charles G (ag '13) *Ag*
Raffety Clive K (ag '13) *Ag*
ROSS Anne R (la '15-) *Stenog* U Ill
SECOR Edmund C (ag '14 BS) *Ag* R2
†Sieverling John O (chem eng '07)
Simpson Lynn P (arch eng '06) *Merc & Undertaker*
Walter Frederick L (chem eng '09) *Dent*
Wheeler Bryant L (ag '15)
Wood Paul W Jr (arch eng '15-) *Stu*

CARTER

?Holt Luther ('84) *Med*

CARTERVILLE

†Coleman Oren (su '11)
?Cowan John F (m eng '03-) *Teach*
Donaly Marie R (la '15-) *Stu* 503 N Division St
Ferrell Caesar (ag '05) *Ag & Stock*
FERRELL Dent (e eng '13 BS) *Stu* Harv U
Ferrell Kate (su '11) *Teach*
Ferrell Minnie (su '04) *At home*
Hampton Ruth M (la '15-) *Stu* S Division St
Owen George ('06) *Mintr* 502 Virginia Av
RICHART Frederic W (m eng '02 ME) ('91 BS) *E Eng & Mgr* Ohio Valley Elec Co
Russell Robert M (su '15-) *Prin* H Sch
Walker Nelle (la '14-) *Stu* 328 N Division St

CARTHAGE

BARNHART Charles A ('11 AM (sc '05 AB) Fac '12) *Prof* Carthage Coll 1025 Main St
BECKMAN John P (l '03 LL B) *Publ*
Cavanagh Bert M (la '05) *Law*
CLARK Faith A (la '09 AB) *At home* R4
Clark George (ag '13-) *Stu* 327 Main St
Clark Lot B (ag '71) *Ag* R4
Clark Marshall G (ag '14-) *Stu* R4
Clark Richard W (ag '08) *Ag* R4
CLARK William G (ag '12 BS) *Ag* R4
†Curts Harry J (e eng '11)
Ewing Clarence L (ag '10) *Ag* R4
Faris Stephen D (su '08) *Teach*
Fleming George K (la '99) *Dent*
Graham Harry T (m eng '07) *Ag* R2
Hartzwell Ruth R (la '13) *Teach* 302 N Madison St
Helfrick Ida J (su '07) *Teach* 230 N Marion St
Helfrich William N (la '07) *Ins*
Hill William K (su '96) *Prof* Carthage Coll

HUSTON Ola E (g classics '10 AM) *Teach* 704 Buchanan St
Lawless Mary J (la '14-)('12) *Stu*
Layton Hope (su '06) *Teach*
LLOYD James H (ag '11 BS) *Co Advisor*
†McCollom James P (ag '00)
McMillan Joseph W (ag '08) *Ag* R2
MINOR Loyal L (ag '13 BS) *Teach* H Sch
†Paris Alvin (c eng '07) R4
Pennock Emily C (su '06) *Teach* 37 N Adams St
Perry Herschel G (ag '15) *Ag* R3
Salisbury Herbert S (g '01) *Surv & Drainage Mgr* 245 Wabash Av
Scofield Harriet (g math '15-) *Stu* 502 Locust St
Seigfried Ernest ('08) *Ag* R4
Simmons Jessie J (su '07) *Teach*
SMITH Russell N (la '06 AB) *Merc* 510 Wabash Av
Thompson Deena (su '13) *Teach*
Wells David H (su '00) *Supt Schs*
Wood Otis L (cer eng '13) *Cer Eng* 415 Main St

CARTTER

Blankenship Jesse (ag '11) *Ag*
Holt Luther ('84) *Med*
McLaughlin Robert J (ag '10) *Teach*
McLaughlin Walter W (ag '13-) *Stu*
WHAM Benjamin (g law '15-)('15 AB) *Stu*
Wilkins Albert F (e eng '15) *Stu* Monmouth Coll

CARY STATION

Mentch Fay L ('04) *R Est*

CASEY

Brunker Herschel V (sc '11) *Med*
GOSSETT Verna O (la '15 AB) *Teach* 304 N Jasper Av
Hancock Emerson J (la '12) *Stu* Ill Wes U. 301 N Jasper Av
Hancock Walden W (com '14-) *Stu* 308 N Central Av
Johnson Maynard W (la com '12-) *Stu*
Miller Sanford C (la '15-) *Stu* 101 N Fifth St
Newell Mrs Ralph (mus '14) *Teach*
Noakes Levi (su '14) *Teach*
Ruffner Rachel (h sc '15) *Teach*
Sherman Leta E (la '15-) *Stu* R6

CASNER

Carman John H (la '07) *Ag*
Ulery Bernie B (ag '07) *Ag*

CATLIN

Burroughs Glenn W (su '06) *Teach*
Olmsted Roscoe T (com '15-)(la '15) *Stu*
SCHLUTIUS Louise G (la '13 AB) *Teach* H Sch
†Spencer Watson O (chem eng '09)
†Weisiger Nelle (su '06)

CAVE-IN-ROCK

†Hill Charles N (la '13) *Ag*
Millikan Robert J ('10)

CAZENOVIA

†Ranney Frances L (la '83)
Ranney Joel A (ag '13-) *Stu*
Ranney Willard P (ag '13-) *Stu*

CENTERVILLE

?Earl Claude E (su '00)

CENTERVILLE STATION

Etienne Leonard A (e eng '15) R1

CENTRAL CITY

†Doering Chase (la '82)
?Doering Henry L (sc '79)

CENTRALIA

BARRETT Agnes (la '10 AB) *Teach* H Sch 731 E Broadway
Doolen Clem D (e eng '14-) *Stu* 329 S Lincoln Blvd
Doolen Glen W (la '14-) *Stu* 329 S Lincoln Blvd
†Earl Edward C (arch '93)
Erbes Bertha (h sc '14-)('10) *Stu* 407 S Pine St
ERBES Clara (la '09 AB) 407 S Pine St
Fischbacha Antonia (com '15-) *Stu* 417 E Broadway
†Fouts Earl L (sc '10)
Frazier Mrs S A (sc '96) *Home*
†*Gerould* Theodore F ('97) *Med* 117½ Poplar St
Haussler Dwight F (sp la '00) *Bus Mgr* Haussler Bros E Broadway
?*Hay* Lyman T ('77)
Heyduck Lawrence E (m eng '15-) *Stu* 419 E First St
Hoffman Norman (e eng '08) *Sales* 210 S Maple St
Kalkbrenner Myrtle C (h sc '08) *Teach* 211 N Locust St
KELL Charles N (m eng '12 BS) *Mach Shop Dispatcher*
Keown Berthold L (ry eng '11) *Mach*

221 Sycamore St
Kinsey Alfred R (ag '13-) *Stu* R5
Kinsey Ernest G (ag '13) *Mach Expert* Internat Harv Co R5
Kohl Justin F (com '15-) *Stu* 205 S Sycamore St
Kohl Rowena A (la '14-) *Stu* 205 S Sycamore St
LOGAN Clarence C (ag '08 BS) *Assoc* U Ill 868 E Morrison St
Marshall X S ('84) *Bnk*
†Mercer Rufus S (l '06) *Merc* 1115 E Morrison St
Moutray Madeline (la '13) *Teach* H Sch
Noe Philip R (ag '07) *Med*
Parkinson Chester B (sc '11) *Dent* 136 N Poplar St
Parkinson Eloise (la '14) 532 W Second St
Parkinson Ethel M (su '10) *Teach* 123 S Lincoln Blvd
†Petrea John N (e eng '10) 620 S Pine St
†Power Jay W ('97)
Pulcipher K D (la com '15-) (la jour '15) *Stu* 121 N Maple St
†PULLEN Rome B (la '92 BL)
Reader Emma G (h sc '14) *At home* 332 S Maple St
Reichenbach Jay C (la com '15) *Merc* 708 E Broadway
Rohl Robert C (e eng '07) *Bus Mgr* 302 S Poplar St
Storer Esther S (la '14-) *Stu* 302 S Cherry St
Storer Walter H (la '15-) *Stu* 302 S Cherry St
TUBBS Eston V (g hist '10 AM) *Supt* H Sch
Vandagrift Carl W (c eng '08) *Baseball & Cigar Bus*
Walraven Wesley B (e eng '12-) *Stu* 128 N Maple St
Watson Minton W (m eng '12) *Eng* IC Power Plant 304 N Beech St
Westbrook Harold W (com '15) *Stu* 230 S Maple St
WHAM Charles (l '12 LL B) *Law* 212 E Broadway St

CERRO GORDO

?Adams Flora M (mus '00)
Born Charles E (ag '14-) *Stu* R2
Bowyer Earl W (su '08) *Lumber*
Dobson Frederick H (ag '88) *Ag*
Dobson Mrs George (sp mus '99) *Home*
Dobson Locke L (ag '12) *Ag*
†Dobson Philip H (ag '02)
Griswold Mrs E A (mus '02) *Home*
GROVE Sanford L (sc '10 AB) (ag '09 BS) *Ag*
Huff Benjamin F (la '75) *Dealer* Bldg Material
Klink William L (com '15-) *Stu*
†Little Cora G (la '82)
Still Samuel J (sp '98) *Merc*
Wirth Freemont P (su '15) *Supt Schs*

CHADWICK

†Daehler Ferdinand (su '09)
Eisfeller John G (la '07) *Ag*
Hicks George (ag '15-) *Stu*
McCleary Lepha G (la '09) *Libr*
Thompson Guy H (su '15) *Prin* H Sch

CHAMBERSBURG

?Franklin J Gilbert (ag '12)
†*Tolbert* Carl B ('11) *Ag*
†*Tolbert* Chauncey R ('11) *Ag*

CHAMPAIGN

Abrams Samuel (ag '10) *Typewriter Agt* 612 E Green St
Adams Allan M (ag '13-) *Stu* 410 E John St
?Adams Clarence G (ag '76)
Adams Minnie W R (su '06) *Asst Sec* United Charities 406 W Green St
Agg Sarah (ag Feb '16-)('15) *Stu* 806 S Third St
Alberts Dorothy A ('09) *Stu* Champaign H Sch 505 S Neil St
Albrecht Daniel A (sc '13-) *Stu* 709 S First St
ALBRECHT William A (g ag '15 ('15 MS) ('14 BS) l '11 AB) *Stu* 709 S First St
?Allen Aleck M (arch '83)
?Allen Basil L (sp '95)
ALLEN Paul W (g dairy bacteriol '14) *Asst* U Ill 806 S Third St
Alley William E (eng '04) *Lab Asst & Mech* U Ill 111 W Washington St
Allinson Ora ('03) 211 E Green St
AMSBARY Harlow A (m eng '14 BS) (mus '08) *Constr Eng* 512 W Park Av
Amsbary Harriet C (mus '09) *At home* 512 W Park Av
?Anderson William N (la '79)
Andrews John H (com '15-) *Stu* 503 N Randolph St
Arends Annis L (la '13-) *Stu* 507 John St
Armstrong Elizabeth E (la '14-) *Stu* 208 E John St
Armstrong Hazel I (mus '15-) *Stu* 108 Armory Av
Armstrong James L (la '90) *Ret* 709 S Fourth St
Armstrong John H (ag '13-) *Stu* 208 E John St

Armstrong Mrs John (mus '97) *Home* 210 W University Av
?Arnett Mrs Agnes L (mus '00)
Arnold Sarah R (sp '74) *At home* 1020 Church St
Ashmore Harold H (m eng '09) *Template Maker* The Burr Co 510 W Beardsley Av
Ashmore Mrs H H (la '81) 510 W Beardsley Av
Atkinson Donald S P (la com '14-) *Stu* 128 W University Av
Augustus Lalah M (h sc '12-) *Stu* 508 S Fourth St
Augustus Ralph E (ag Feb '16-) ('15) *Stu* 508 S Fourth St
?Ayres Blanche A (la '80)
BABB Mrs Thos (g la '94 ML) ('88 BL) *Home* 1106 W Church St
Babb George J ('89) *Ret Ag* 512 W Springfield Av
Babb Mrs H (la '08) *Home* 401 N Prospect Av
Bacon Mrs P T (mus '08) *Home* R1
Bailey Mrs A B (mus '02) *Home*
Bailey Ange ('02) *At home* 606 W Church St
Bailey Belle (mus '00) *At home* 606 W Church St
Bailey Charles W Jr (la '13) *Mgr* Lloyde's Univ Store
Bailey David (la '69) *Ret*
Bailey Fred S (sc '90) *Bnk* 715 W University Av
Baker Clarence E (ag '15-) *Stu* 303 E Green St
BAKER Edward J (ag '78 BS) *Ret* 312 W Clark St
Baker Jennie (su '74)
?Baker Kate F (a&d '87)
?Baker William A (sp '91)
BALDWIN Francis M (g zool '15-) *Asst* U Ill 806 S Third St
Bamesberger Velda C (la '14-) *Stu* 402 Daniel St
BARBRE Clarence (sc '15 MS) ('14 BS) *Asst* U Ill 406 E Healy St
Barker Mrs ('97) *Home* 617 W Springfield Av
BARLOW Ralph L (l '15 BS) *Ins*
Barnes Arthur M (ag '75) *Plumbing* 732 N Neil St
†Barnes M Arthur (ag '78) *Deliveryman* 1002 N Neil St
†Barrow James L (ag '12) 401 E Green St
Barry Jennis E (la '14-) *Stu* 107 E Chalmers St
BARRY Mary C (la '12 AB) *Teach* 107 E Chalmers St

BARTO Mrs P S (la '11 AB) *Home* 312 W Springfield Av
Barton Christine D (la '08) *At home* 406 W Hill St
BARTON Herbert J *Prof* U Ill 406 W Hill St
†*Bassett* Richard H ('11) *Ag* R6
?*Bauer* Frank M ('10) 404 E Healy St
BAUER Frederick C (ag '09 BS) *Assoc* U Ill 715 S Prairie St
BAUER Mrs F C (la '13 AB) *Home* 715 S Prairie St
†*Baum* Ethel G ('01) 509 Fourth St
?Baum Mark W (m eng '08) 509 S Fourth St
†Baumgardner Maud L (su '09) 212 Charles St
?Baxter Mae A (su '11) 603 University Av
BAYLEY Paul L (g sc '13-) (AM '13) *Asst* U Ill 907 S Sixth St
Beach Frank H (la '15-) ('13) *Stu* 805 S Sixth Av
†*Beach* Paul M ('96) 703 W Church St
?Beattie Carroll E (sp '93)
Beck Ruth M (la '14-) *Stu* 206 W Green St
BEERS Harry C (ag '12 BS) 1215 W Park Av
Bell Charles J (e eng '11) *E Eng & Foreman* U&C Ry Gas & Elec Co 1210 N Hickory St
BENEDICT Bruce W *Dir Shop* U Ill 1011 S Fifth St
BENNETT Arthur N (g chem eng '15- ('15 MS) ('07 BS) *Asst St Water Surv* 307 Armory Av
BENNETT Cleaves ('93 ML) ('90 BL) *Med* 1st Nat Bk Bldg
Bennett Mrs C (la '88) *Home* 712 Park Av
Bennett Marie (h sc '15-) *Stu* 408 E Green St
?Benson Oliver N (sp '93)
BERNARD Leslie C (arch eng '14 BS) *Draft* U Ill 808 S Elm St
†*Berry* Floy E ('95)
?Bicknell Fannie R (la '05) 402 W Clark St
Bilderbach Byron (la '13-) *Stu* 312 Prospect Av
BINGHAM Arthur B (ag '15 BS) *Ag* R5
Birdsell Eva L (la '10) *Bkpr & Stenog* 201 S Wright St
BLACK Robert O (la '12 AB)
?*Black* Walter R ('03)
?Blackburn Etta (su '04) *Nurse* 402

W Springfield Av
BLACKBURN Frederick J (ag '14 BS) *Asst* U Ill 603 E White St
†*Blackburn* James W ('95) 406 E Park St
Blain James M ('81) *Ret Ag*
Blaine Mrs Boyd S (mus '06) *Home* 17 Davidson Pl
Blaine Mrs J H (mus '80) *Home* 1008 Park Av
Blaisdell Irwin B ('88)
Blaisdell Luola G (mus '02)
BLATCHLEY Raymond S ('14) *Bus* 802 W Park Av
Block Frieda E A (mus '14-) *Stu* 308 N State St
Block Mrs W R (la '07) *Home* 210½ E Stoughton St
Blue Mrs Herman (mus '00) *Home* 410 W Healy St
BOICE Levi A (mus '07) *Recorder* U Ill 1009 S Wright St
Boice Mrs L A (mus '05) *Home* 1009 S Wright St
BOLE Simeon J (g '15-)(g '12 AM) *Assoc* U Ill 1005 S Fifth St
Bollman Marie C (su '15) *Teach* 203 Armory Av
BOLLMAN Minnie J (lib '15 BLS)(la '10 AB) *Asst* U Ill 203 Armory Av
Bolton Ralph W (eng '13-) *Stu* 512 E Springfield Av
†*Bond* Dixon J ('96) 210 W Clark St
BOND Ethel (lib '08 BLS)('07 AB) *Instr* U Ill 603 E Healy St
Bond Luella M (h sc '09)('03) *Teach* 603 E Healy St
Bonner Arthur L (eng '14-) *Stu* 702 W University Av
?*Bonner* Kate P H ('92)
Boone Mrs H W (mus '15-) *Stu & Home* 1107 W Church St
?*Boothby* George W ('82)
Born Katharine L (ag '13-) *Stu* 502 E John St
Born Ray (com '15-)(sc '11) *Stu* 502 E John St
Born Russell (la '15-)(e eng '12) *Stu* 502 E John St
Bower Paul E (ag '13-) *Stu* 303 E Springfield Av
Bowling Benjamin L (la '14)(c eng '03) *Asst* U Ill 509½ W Church St
?Bowman Mrs Ethel C (sp '10)
Bowman Mrs J C ('05) *Home* 205 N Randolph St
?*Bowman* Richard H ('80)
BOYER Harry B (l '02 LL B) *Law* 308 E Healy St
BOYER Walter H (c eng '14 BS) *Build Insp* U Ill 512 S Fourth St
BRADBURY Charles E *Instr* U Ill 508 W White St
Bradley Daniel C (la '15) 809 W Church St
?Bradley Gertrude G (sp '00)
Brady Geneva W (mus '11) *Mus* 611 W White St
Brady May (la '15-) *Stu* 509 S Fourth St
BRANCH Nellie U (lib '16 BLS)(la '07 AB) *Asst* U Ill 610 S State St
Branch William R (ag '13-) *Stu* 610 S State St
†*Branmiller* Edna ('08) *Stenog* 210 W Church St
?Brannen Agnes M (su '06)
?Brewer George W (gen '70)
Briggs Evelyn L (la '15-) *Stu* 301 S Wright St
Briggs Flora B (ag '13-) *Stu* 301 S Wright St
Broadhurst Tabitha J (mus '14) *Stu Record Clk* U Ill 508 E John St
BROCK William S (g hort Feb '16-)(ag '15 BS) *Instr* U Ill 1003 S Wright St
Bronell Chester D (sc '93) *Contr* 505 S Randolph St
?Brown Albert S (c eng '80)
?Brown Arthur C (m eng '05)
†Brown Mrs Belle G (la '76)
Brown Faith F ('11) *Bkpr* 348 N Hickory St
BROWN Frank M (arch '93 BS) *Ins & R Est* 39½ N Neil St
†Brown Frank M (la '91)
BROWN Mrs J A (lib '01 BLS Fac '03) *Home* 808 W Park Av
Brown Mrs O M (mus '06) *Home* 510 W Columbia Av
Brown Mrs Ralph (h sc '10) 510 E Healy St
Brown Rutherford H (ag '13) *Publ* 24 N Walnut St
?Brown William B (la '98)
Brown William R (g chem '15-) *Stu* 704 S Third St
BRUNSON Arthur M (g agron '15-)(ag '13 BS) *Asst* U Ill 907 E Sixth St
Brutus Carl R (m eng '15-) *Stu* 105 S State St
Brya Frank G (ag '15) 305 S Wright St
BRYAN Mrs A H (Hon ML '92)(la '74 Cert) *Home* 612 W Church St
BRYAN Helen G (la '06 AB) *Teach & Mus* 612 W Church St
BRYAN Sarah E (lib '10 BLS)(la '08 AB) *Asst* U Ill 612 W Church St
BRUCE William R (g chem '15-) *Asst Chem* 704 S Third St

?Buchanan Clara G (la '01)
Buchanan Kenneth (arch eng '15) *Adv Mgr* Courier Herald 302 Daniel St
Buchen Helen L (sc '13-) *Stu* 305 E John St
Buckler Helen I (mus '15-) *Stenog* U Ill 908½ S Fourth St
BUCKLES Mrs W P (la '04 AB) *Home* 603 S Randolph St
?Burgess Charles O (su '02)
BURKE Eugene I (sc '00 BS) *V-Pres* Citizen's St Bk
†*Burleigh* Otto F ('95)
BURLISON William L (g agron '15 PhD) ('08 MS) *Assoc* U Ill 1104 S Third St
Burnham Robert D (sc '95) *Farm Loans* 722 University Av
Burnham Mrs R D (sc '93) *Home* 722 W University Av
?*Burns* Lubin R ('92)
BURR Ellis M (m eng '78 BS) *Pres* Burr Co 408 W Hill St
†Burroughs Frank M (sp '70)
Burtnett Reid A (e eng '15) *Teach* H Sch
Burwash Carrie L (sp '74) *At home* 610 W Green St
Burwash Grace S (la '15-) *Stu* 1303 W University Av
Burwash Louis S (ag '13-) *Stu* 711 S Elm St
Burwash Lucile P (h sc '15-) *Stu* 1303 W University Av
BURWASH Mabel E (g la '14) ('13 AB) *At home* 1303 W University Av
Burwash Mary G (lib '15-) (la '13) *Stu* 711 S Elm St
BURWASH Milo B (ag '72 MS) *Ret* 610 W Green St
Burwash Ralph S (m eng '12-) *Stu* 1303 W University Av
Burwash Ruth M (h sc '15-) *Stu* 711 S Elm St
Burwash Thomas N (ag '71) *Ret Med* 1303 W University Av
Busey Catherine M (mus '08) *Clk* Ofc Supt Schs 601 E Park Av
†*Busey* Samuel ('86)
Buzick James C (la '13) *Sec* 906 S First St
Buzick Jessie W (la '10) *Bkpr* 1004 S Third St
Byers Hale N (la '15) *Adv Agency* 1st Nat Bk Bldg
CALDWELL Brice J (e eng '11 BS) *E Eng* 706 W Hill St
Caldwell Charles M (la '01) *Pres & Gen Mgr* Caldwell Co 104 E Green St
Caldwell Mrs C M (la '05) *Home* 104 E Green St
Caldwell Eva (mus '10) *Auditor* Caldwell Co 706 W Hill St
Caldwell Mary L (la '15-) ('14) *Stu* 706 W Hill St
CAMPBELL Ashton E (l '04 LL B) (la '01 AB) *Law* 28½ Main St
†*Campbell* Clinton O ('94)
Campbell Ella S (lib '15-) *Stu* 806 S Third St
?Campbell Mae A (mus '98)
Campbell Maude P (la '02) ('97) *Clk* U Ill 303 S Wright St
?*Campbell* Oliver C ('93) 503 E University Av
Campbell Mrs Ralph M (mus '03) *Home* 603 E Daniel St
CANN Jessie Y *Instr* U Ill 203 E Healy St
CANTER Howard V *Asst Dean LA&S* U Ill 101 Chalmers St
Canter Mrs H V (la '15) *Home* 101 Chalmers St
?Carey Charles H (c eng '73)
Carlson Lee R (la com '12-) *Stu* 910 S Fifth St
CAROTHERS George E ('11) *Mgr* Twin City Sanitary Co 714 W Park St
CARPENTER Charles E *Asst Prof* U Ill 310 James St
?Carpenter E (ag '74)
CARPENTER Harvey I (la '93 BL) *Piano Tuner* Co-Op Bldg
Carson Luvilla B (mus '07) sc '03) *At home* 507 Daniel St
CARTER Alice (g hist '15-) (h sc '15 AB) *Asst to Pastor* McKinley Pres Ch Presbyterian Hall
Carter Carrie M (a&d '98) *At home* 804 S Fifth St
Carter Opal G (sc '02) *At home* 804 S Fifth St
Cartier Mrs Ralph (lib '11) 608 S Fourth St
CASPER Shields Q ('10) *R Est* 912 N Walnut St
CASSERLY Joseph B (g agron '15-) (ag '15 BS) *Stu* 108 Daniel St
Cassidy Grattan G (arch eng '15-) *Stu* 501 N Randolph St
Caton Mrs G D (mus '03) *Mus* 211 Park Av
?Catterlin Lillian M (su '02)
Cauble Charles A (la '15) *Stu* Ind U 506 E John St
Cauble Helen (la '15-) *Stu* 506 E John St
Cecil Lawrence K (la '14-) *Stu* 801 S Wright St
Chamberlain Miss A E (chem '80) *At home* 511 W University Av
Chamberlain Carl C (e eng '07) *Bldg*

Supt 103 Armory Av
CHAMBERLAIN Lucius O (ry c eng '12 BS) *Ry C Eng* 103 Armory Av
CHAMBERS William H (g bacteriol '15-)(ag '15 BS) *Asst* U Ill 1007 Wright St
Chaney Zoe G (sc '14) *At home* 1001 S Third St
?Chapin Agnes E ('74)
CHAPIN Arlo (la '02 AB) *Jour* 510 W Springfield Av
CHAPIN Mrs Arlo (la '08 AB) *Home* 510 W Springfield Av
?Chapin Charles C (sc '12) 726 W Church St
CHAPIN Lucy (la '04 AB) *At home* 304 W Columbia Av
CHARLTON Ernest E (g chem '15-) ('15 MS) *Asst* U Ill 907 S Sixth St
?Cheney Lellin A (gen '78)
CHENOWETH Homer E (sc '15 AM) ('13 AB) *Asst* U Ill 110 E John St
CHESTER Anna (g eng '13 AM)(la '05 AB) *Teach* 717 W University Av
CHESTER Guy J (e eng '98 BS) *E Eng* 717 W University Av
Chester Homer W (la '76)
Chester Jamie M (h sc '15-) *Stu* R2
CHESTER Margaret B (la '01 AB) *Teach* 717 W University Av
Chester Mary (la '97) *At home* 717 W University Av
Chester Maybelle (mus '04) *At home* 308 W Hill St
Chester Thaddeus P (ag '87) *Ag* R2
Chiles Edna A (mus '15-) *Stu* 205 E Armory Av
Chiles Howard M (la '15-) *Stu* 205 Armory Av
CHITTENDEN Edward W *Instr* U Ill 1116 Arbor St
Chittenden Mrs E W (mus '13) *Home* 1116 Arbor St
CLARK Charles R ('14 M Arch)(eng '98 BS) *Asst Prof* U Ill 105 Chalmers St
CLARK Ernest M (ag '13 AB Fac '14) *Ag* 1007 S Wright St
Clark Harold T (la com '13) *Jour* 602 W Clark St
Clark Harry C (eng '15-) *Stu* 607 W Church St
?Clark Mary N (sp '74)
?Clark Mrs Nieta B (sp '99)
?Clark Vinton A (g '09) 103 E Healy St
Clarkson Albert J (ry e eng '11-) *Stu* 301 E Springfield Av
Clements Esther (com '15-)(ag '15) *Stu* 503 E Daniel St
?*Cline* George H ('06) 123 W Church St
Cobb Mrs I E (la '87)
Cochran Russell W (la '13-) *Stu* 507 E Green St
COFFEEN Fred G (sc '93 BS) *Foundry Expert* 104 E John St
?Coffin Earl W (ag '72)
COLBY Arthur S (g hort '15-)('15 MS) *Asst* U Ill 1117 S Third St
?Columbia Hattie G (su '02)
COMSTOCK Arthur F (c eng '13 CE) ('06 BS) *Assoc* U Ill 1110 Arbor St
Comstock Guy C (la '10) *Fireman RR* 506 S Neil St
Conant William A ('06)
Condit Irene (mus '14) 111 E Springfield Av
CONEL Jesse L (g zool '15-)(sc '13 AM) *Asst* U Ill 208 W Clark St
†*Conkling* Harry W ('88)
Connor Lloyd ('11) *Contr*
Cook Clara (la '99) *Bkpr* 302 W Hill St
Cook Curtin (sc '83) *Clk* 1415 W Church St
COOK Mrs Geo H (sc '00 BS&MS) *Home* 5 Davidson Pl
Cook Harvey E (sc '92) 5 Davidson Pl *Merc*
Cook Mrs H E (la '00) *Home* 5 Davidson Pl
COPLEY Beatrice V (g engl '15-)(la '15 AB) *Asst* U Ill 901 S Wright St
CORBLY Lynn (l '15 LL B) *Law* Swannell Bldg
†*Cornell* Henry M ('80)
Cover Hazel W (mus '14) *Stenog* U Ill 508 E John St
?Cowen Roy H (c eng '78)
CRAIG Hazel I (g '13)('10 AB) *At home* 616 W Hill St
CRAIG Jane A (lib '09 BLS)(la '06 AB) *Catg* Asst Lib U Ill 613 W Springfield Av
Craigmile Jeannette E (la '14-) *Stenog* U Ill 511 E John St
Cramer Bessie C (mus '02) *At home* 401 S State St
CRATHORNE Arthur R (sc '98 BS) *Assoc* U Ill 1113 S Fourth St
†*Craw* Grace M ('10) 206 W John St
?Crawford David M (m eng '04)
Crawford George B (mus '03) Mus 113 W Clark St
?Crawford Helen E (mus '03)
?Crawford John S (la '73)
Crawford Nellie F (mus '09) *Mus* 304 S Elm St
?*Crayne* William E ('92)
?Creighton Mrs (la '00)
Creighton William C ('92) *Mgr* Kuhn's Clothing Store 307 W White St

?*Crissey* Ruth E ('98) 306 N Washington St
Cumberland Hattie (la '84) *Clk* Trevett Mattis Bnk 105 W White St
Criley Harlan R (arch eng '14-) *Stu* 306 State St
Cummings John W (g '95) *Priest* 708 W Main St
Cunningham Edwin R ('93) *Mgr* U Ill Supply Store 304 Washington St
Cunningham George N ('86) *Phar* 620 W Church St
Cushing Donald F (la com '13) *Ship Clk* 508 W John St
Cushing Mrs D F (mus '08) *Home* 508 W John St
†*Cushing* Dudley H ('10) W John St
Dallenbach Grace B (h sc '14) *At home* 512 W Clark St
DALLENBACH John C (sc '02 AB) *Med* 836 W Church St
DALLENBACH Louis E (sc '12 AB) *Ag* R1
Dallenbach Maybell M (h sc '13-) *Stu* 512 W Clark St
Daugherty Alberta M (mus '15-) *Stu* 512 W Vine St
DAVENPORT Eugene *Dean Ag Coll* U Ill 807 S Wright St
Davenport Margaret (mus '09) *Stu* Champaign H Sch 807 S Wright St
Davis Charles B (la '15-) *Stu* 806 S Third St
DAVIS John W (g eng '14-) *Instr* U Ill 907 S Sixth St
?*Davis* Oscar H ('77)
Davis Redman B (la '14) *News Rep* 604 W Hill St
?Davis Wilbut H (su '05)
DAWSON Eric A *Asst* U Ill 1005 S Fifth St
?Dawson Lele I (la '95) 212 W Park St
Dawson Mayme (mus '07) *At home* Gehrig Apts
?Day Charles P (m eng '00)
Deahl Neulon (la '14-) *Stu* 607 E Springfield Av
†*Dean* John ('09)
DECHMAN Arthur (chem eng '12 BS) *Mfg*
Dechman Mrs A (h sc '14) *Home* 830 W Church St
†Demlow Lester C (su '12) c/o Paris Cleaning Co 401 E White St
†*Derrough* Edward E ('89)
DETRICK Nellie E (la '01 AB) *Teach* 401 W Green St
?*Devoe* Charles E ('87)
DEWSNUP Ernest R *Prof* U Ill 912 W Hill St
Dickerson Ruth E (la '11) 605 S Elm St
Dickey Clarence E (e eng '12) *Lineman* 409 W Springfield Av
DIDCOCT John J *Asst H Sch Visitor* U Ill 505 S Pine St
Dillavou Charles E (com '15-) *Stu* 305 W Washington St
DILLAVOU Essel R (l '15-)(la '15 AB) *Stu* 305 W Washington St
DILLAVOU John M (la '05 AB) Coal & Bldg Supply 304 W Healy St
Dille Lavina F (h sc '14) *Stenog* U Ill 1113 Arbor St
Dillon Elmer C (m eng '06) *Estimator* 1306 W Church St
DIXON Raymond E (g engl '14-) *Asst* U Ill 801 N State St
Dobbins Donald C (la '96) *Law* 1st Nat Bk Bldg
Dodds Donald C (la com '14-) *Stu* 622 W Hill St
DODDS Eva (la '14 AB) *At home* 622 W Hill St
DODDS Joseph C (la '86 BL) *Sec & Treas* Twin City I&C Storage Co
Dodds Josephine (la '13-) *Stu* 622 W Hill St
Dodds Lois E (la '12-) *Stu* 205 E Green St
Dodge Astrid V (la '15-) *Stu* 806 W Green St
DODGE Daniel K *Prof* U Ill 806 W Green St
Dodge Margaret R (la '14) *At home* 806 W Green St
DOISY Edward A (g chem '15)('14 BS) *Stu* Harv Med Sch 1003 S Third St
Dolan James L (ag '13-) *Stu* 512 Daniel St
DOLAN William J (l '00 LL B) *Law* 13 Main St
?*Dolder* Lena J ('97) 301 S Wright St
Dole Laura E (mus '13-) *Stu* 404 E Chalmers St
DOLE Lillian D (g zool '15-)(sc '15 AB) *Stu* 404 E Chalmers St
?*Dolph* Isaac N ('80)
Donovan James L (eng '14) *Cash* Nat Bis Co 306 E University Av
Donovan Mary M (com '15-) *Stu* 306 E University Av
Donovan Nellie C ('11) *Prop* Art & Craft Shop 306 E University Av
Dow Harvey R (com '15) *Cash* 1st Univ Bk
Doyle Frank L (com '09) *Insp* Concrete & Pav 308 W Washington St
Doyle John F (la '12-) *Stu* 202 E John St
DOYLE Katherine A *Asst* U Ill 503

S First St
Doyle Mrs S B (sp '74) *Home* 308 W Washington St
Doyle William J (la Feb '16-) *Stu* 202 E John St
?Dragoo Essie J (mus '07) 510 E University Av
Dunlap Ernest L (ag '72) *Pub Acct* 909 S Third St
Ealey Homer (c eng '01) *Tailor* 713 W Hill St
Earhart Charles M (arch eng '14) *Arch* 202 W Park Av
?*Earhart* Florence ('77)
EARNEST William W (g la '12) ('08 AB) *Supt Schs* 207 W Church St
?Eaton Homer T (m eng '14) YMCA
?*Eaton* Horace D ('94)
?*Eaton* Mrs S M ('11) *Home* 103 E Chalmers
?*Eaton* William O ('01)
EBERSOL Elmer T (g agron '15- (AB '02) MS '15) *Instr* U Ill 1113 Arbor St
Ebert Mrs F E (la '10) *Home* 511 S Pine St
Eggleston Jacob L (l '97) *Merc* 41 Main St
Ehler Otto (e eng '12) *R Est* 1 Main St
Ehrgott Grover C ('08) *Barber* "Kandy's" Barber Shop
Ehrghott Mrs G C (mus '09) (la '05) *Home* 12 Davidson Pl
Eichhorst Flossie E (mus '11) *Mus* 211 E Clark St
EISNER Mrs Albert Jr (mus '08 B Mus Fac '11) *Home* 208 W Park Av
EISNER Mrs Albert Sr (sp '75 BL) *Home* 301 University Av
Eisner Edward (la com '09) *Trav* 301 W University Av
EISNER Maurice (la '02 Fac '02) *Concert Pianist* 301 W University Av
Eisner Robert (la com '11) *Wholesale Groc* 905 W Park Av
EKBLAW Walter E (sc '12 AM) ('10 AB) *Asst* U Ill *Explorer* Crocker Land Expedition Acacia House
Elwell Dan W (la com '14-) *Stu* 503 W Washington St
Emerson Mrs Zaide C ('98) *Home* 412 W Church St
?*Engelhart* John H A ('09) 601 S Wright St
ENGLIS Duane T (g chem '14 AM) *Asst* U Ill 907 S Sixth St
ENGLISH Edward C Jr (arch '02 BS) *Contr* 715 W Church St
ENOCHS Delbert R (l '03 LL B) (la '98 AB) *Law & R Est* 618 W Clark St
ENOCHS Mrs D R (g '01 AM) (la '00 AB) *Home* 618 W Clark St
Evans Bessie L (su '15) *Teach* 307 W Hill St
Evans Donald G (e eng '14-) *Stu* 307 W Hill St
Evans Ruth (su '15) *Teach* 307 W Hill St
Evans Vera K (mus '14-) *Stu* 408 E Springfield Av
EVANS Walter *Instr* U Ill 1005 S Fourth St
Everhart Gladys (h sc '15-) *Stu* 1014 S Sixth St
?*Ewalt* George W ('77)
Fair Sue M (su '14) *Sec* U Ill 511 E John St
FAIRCLO George C (c eng '02 BS) ('99) *Co Supt Highways* 30 N Walnut St
Fairclo Mrs Geo C (la '03) *Home* 712 W Church St
FALKENBERG Fred P (la '02 AB) *Baseball*
FAULKNER Leslie W (g '15 MS) (e eng '14 BS) *Phar* 618 W Church St
Faulkner Watson (la '72) *Phar* 618 W Church St
FAUROTE Guy C (arch '15 BS) *Arch* 401 E John St
Fee Mary J (h sc '15-) *Stu* 1006 S Third St
Fell Jennie E (h sc '10) 1117 S Euclid St
FERNANDEZ Carlos S (ag '14 BS) 511 E Healy St
?Ferris William W (la '72)
Fielding Bernice (su '10) *Reader* 207 W Clark St
FIERO Elmer E (l '14-) (la '14 AB) *Stu* 405 E Green St
FILSON James E (l '07 LL B) *Mgr* Champaign Co Abst Co 1023b Main St
Finch Mrs James H ('98) *Home*
Finnigan Martha M (la '14-) *Stu* 618 W Springfield Av
Finnigan Thomas J (la '15-) *Stu* St Viator's Coll 618 W Springfield Av
†*Fisher* Cora ('91)
Fisher Eva J (la '15-) ('13) *Stu* 312 Daniel St
Fisher Pearl (la '96) *Plumb & Heat* 402 W Springfield Av
†Fisher Stephen E (g '10) ('05) *Mintr* 507 Daniel St
FITZ-GERALD II John Driscoll *Prof* U Ill 1012 S Fifth St
Fitz-Gerald Mrs J D (la '15-) *Home* 1012 S Fifth St
Fitzwater Daisy Anna R (l '10) 509 S Elm St

Fitzwater Imogene F (mus '12) *Stu* Mus New York 509 E Elm St
FLANDERS Junius A (la '09 AB) *Grain Broker* Kariher Bldg
†Flanigan Bessie M (mus '98)
Flanigan Edwin C (sc '96) *Publ* 911 W Church St
Flanigan Mrs E C (sp '95) *Home* 1911 W Church St
Flatt Nelle I (la '15-) *Stu* 1 Davidson Pl
FLEMING Virgil R (c eng '05 BS) (la '99) *Assoc* U Ill 306 Chalmers St
FLOWERREE Trennace (g agron '15-) (ag '13 BS) 605 Daniel St
FLUCK Mrs M J (la '03 AB) *Home* 105 E Clark St
Fogler Mayor F (la '15-) *Stu* 511 E Green St
FOLSOM Justus W *Asst Prof* U Ill 101 E John St
?Foos Cora A (la '75)
?Foos Florence I (sp '74)
Footitt Frank F (g chem '14-) *Asst* U Ill 917 W Green St
FORD Jay T *Asst* U Ill 907 S Sixth St
FOSTER Charles W ('14 BS (ag '73) Fac '95) *Teach Mus* 713 W Green St
FOSTER Mrs Charles W (la '95) *Home* 713 W Green St
?Fox Mary (la '77)
Frame Edith M (la '15-) *Stu* 409 E Springfield Av
Frame Grace B (la '15-) *Stu* 409 E Springfield Av
Frank Edwin D A (g m eng '14-) *Instr* U Ill 1113 Arbor St
FRANKS Thomas ('72) *Flor* 206 E University Av
Fraser Cecil E (la '15) 1003 S Wright St
FRASER Wilbur J (ag '02 MS) ('93 BS) *Prof* U Ill 1003 S Wright St
Freark Parke W (mun eng '12-) *Stu* 1115 Williamson St
Freark Ray H (la '14-) *Stu* 1115 Williamson St
Frederickson Harry G (ag '15-) *Stu* 810 W Healey St
Freeman Kilburn B (c eng '15-) (arch eng '15) *Stu* 606 W Healy St
Freeman Roy C ('99) *Law*
?Fremer Otto W (arch eng '11) 404 E Daniel St
French Herbert E (g chem '15-) *Asst* U Ill 704 S Third St
Frick Arthur H (ag '14-) *Stu* 508 E Daniel St
Frison Edward H (la '98) *Fin & Ins & R Est* 205 W White St
Frison Theodore H (la '14-) *Stu* 503 W Springfield Av
Gaddis M Zoe (mus '07) *Mus* 730 W Hill St
Gaddis Jessie M (mus '13-) *Stu* 1005 S Fifth St
Gage Mrs Louis L (su '11) *Libr* 903 S Fifth St
Gage Mrs Ralph (sp '05)
?Gaines Forrest (sc '01) 18 S Hickory St
Gallivan Lilian M (la '09) *Bkpr* 211 E University Av
Gallivan Lyle H (arch eng '14-) *Stu* 211 E University Av
?Gamble Fred G ('03)
Gantz Grace D (la '15-) *Stu* 301 E Green St
Gantz Howard S (ag '13-) *Stu* 301 E Green St
Gardner Ernest R ('98) *Ship Clk* W Lewis & Co 807 S Prairie St
GARDNER Harry (sc '07) *Instr* U Ill 604 E Chalmers St
Gardner Mrs Harry (su '15) *Home* 604 Chalmers St
GARDNER John J (g pomol '15-) ('14 MS) *Assoc* U Ill 1117 Euclid St
GARRETT Frank W (ag '11 BS) *Asst* Ag Exp Sta U Ill 1103 Euclid St
GARRETT James H (m eng '86 BS) *M&E Eng* 504 W Washington St
Garrett Mrs J H (a&d '85) *Home* 504 W Washington St
†Garrison Leona B (la '10) *Clk* 1305 W Hill St
Gauger Joseph F (ag '12-) *Stu* 709 S Sixth St
GAUGER Marguerite E (h sc '13 AB) 808 S Fifth St
Gauger Raymond W (arch '12-) *Stu* 808 S Fifth St
GAUT Rosa Lee (g la '13-) (mus '13 BS) *Asst* U Ill 312 E Daniel St
GEARHART Orval L (arch '97 BS Fac '09) *Ag* 107 W Springfield Av
Gee Claude E (e eng '12) *Clk* 1003 S Third St
Gehrke Alma E (la '07) c/o Illinois Bakery 109 E Green St
Gehrke Lillie E (mus '08) *Mus* Teach 102 E Stoughton St
Gehrke Mrs R C (mus '10) *Home* 207 E Clark St
?Gerald Charles P ('96)
?Gibbert Gertrude G (mus '08) 404 E University Av
Giep Lula M (su '12) *Teach* 602 E Stoughton St
GILKERSON Harry C (ag '13 BS) ('08) *Asst* U Ill 309 Healy St
?Gill Blanche A (a&d '88)

Gill Harry ('90)
GILL Harry L *Assoc* U Ill 506 E White St
†Gillen Elijah F (sp '74)
GILLESPIE Louella (la '04 AB Fac '06) *At home* 406 N State St
GILLET Joseph E *Assoc* U Ill 806 S Third St
Gillum Mrs R N ('94) *Home* 613 W Clark St
Gilmore Ross E (g chem '13-) *Asst* U Ill 806 S Third St
?Gittinger Clement A (m eng '10) 509 S Sixth St
GLENN Eleanor May (la '07 AB) *Clk* U Ill 207 E Green St
Glenn Grace (mus '10) *Mus* Teach 704 S Third St
GLENN Lawrence A (l '11 LL B) *Law* 207 E Green St
GLENN Leslie L (l '00 LL B) *Fin* 509 W University Av
Glenn Mrs L L (mus '00) *Home* 509 W University Av
GLIMSTEDT Olof H *Asst* U Ill 504 E Chalmers St
Glover Anna C (su '11) *Sec* U Ill 606 Daniel St
GOBEN Pearl H (h sc '12 BS) *Mgr* Cafeteria 109 W Springfield
GOLDEN Waldo E (sc '14 AB) *Stu* U Ill Coll Med 105 E Healy St
Goll George G ('05) *Auto Merc* 18 Hickory St
Gooding Charles W (sc '11) *Teach* H Sch 405 N Willis Av
Goodmann Beatrice I (la '15-) *Stu* 205 S Elm St
GOODMAN Byne F (la '13 AM) (la '12 AB) *Teach* H Sch 730 W Hill St
Goodman Willard G (la com '15) *Stu* Mil Acad 730 W Hill St
?Goodrich Leonard ('83)
Gordon Hazel A (h sc '12) *At home* 806 S Sixth St
GOSSER Harold (com '15-) *Asst* U Ill 1117 Euclid Av
?Gould Charles E (sp '74)
Gray Mrs W L ('95) *Home* 211 W University Av
Graham Charles W (sc '09) *Sec & Treas* Uni Supply Store
†*Graham* William M ('11) 707 N Fifth St
GREEN James A (m eng '95 BS) *Loc Eng* IC RR 214 E Clark St
GREENE Elizabeth G (lib '05 BLS) (la '04 AB) *At home* 1011 S Wright St
GREENE Evarts B *Prof* U Ill 1011 S Wright St
?Greer Racheal E (la '05) 501 E Springfield Av
Grierson Bertha M (su '10) *Stenog* 18 E Healy St
Griffin Mrs C S (la '97) *Home* 1011 S Wright St
Grossman Donald A (l '13-) (c eng '13) *Stu* 403 E Healy St
Grossman Ralph E (arch eng '11-) 403 W Healy St
Groves Charles H (la '15-) *Stu* 701 W Church St
GROVES Charles W (com '80 AB '14) *Publ Agt* 701 W Church St
GROVES Evangeline (la '12 AB) *At home* 501 E Green St
Groves John I (com '74) *Med Ret* 501 E Green St
GULICK Clyde D (sc '97 BS) *Med* 1st Nat Bk Bldg
GULICK Joseph P (la '92 BL) *Law* 11 Main St
Gulick Seely C (sc '93) *Merc & Mfg* 205 W University Av
GUSTAFSON Charles L (arch '12 BS) *Draft* U Ill 920 W Church St
?Haddock Frank D (su '07) 110 W Clark St
Hagan Bernard A (m eng '15-) *Stu* 502 S Lynn St
†Hagan Elizabeth C (a&d '06) 111 E Healy St
Hagan Thomas A (ag '15-) (com '15) *Stu* 111 E Healy St
?*Hagen* Peter ('95) *Sales* 118 Walnut St
HALDEMAN Paul J (la '13 AB) *R Est* 205 E Green St
Haldeman Mrs P J (h sc '13) *Home* 205 E Green St
Haley Arthur F (la '94) *Mgr* Gravel Siding
Hall Claire B (com '11) *Stu* Cin U Dent Coll 1006 W Church St
Hall Mrs G A (la '06) *Home* 304 W Church
Hall George E (ag '07) *Ag* 824 Church St
Hall Mrs O E (la '93) *Home* 824 W Church St
†Hall Thora M (la '11) R2
Hamilton Charles F ('82) 210 W Park St
?Hammerbacker Bessie A (su '06) 304 E Stoughton St
?Hammond Ida (mus '80)
Hamon Robert J (g chem '15-) *Chem* US Bur Mines 102 E Daniel St
Hand Charles S (c eng '08) *Trav* 207 S Wright St
Hand Ella M (la '15-) *Stu* 207 S Wright St
Hand Fred C ('08) *Trav* 207 S Wright St
Hand Owen S (c eng '12) *Adv* 207 S Wright St

?Haney Theodore H (la '01)
HANKINS Orville G (ag '14 BS) *Jour.* 105 S Randolph St
HANSEN Roy (g agron '14-) ('14 BS) *Asst* U Ill 1002 S Second St
Harding Albert A (mun eng '06) *Dir Band* U Ill 308 N State St
HARKER Oliver A *Dean Law Sch* U Ill 907 S Wright St
HARKER Oliver A Jr (la '00 AB) 907 S Wright St
Harnsberger Edward S ('06) *Electr* 308 N Garfield Av
Harnsberger Viola G (mus '12) *At home* 212 W Park St
?Harpole Byron (m eng '06)
?*Harrell* Georgia ('07) 412 W Green St
Harrington Bernard W (la '15-) *Stu* 506 E University Av
Harris Benjamin F Jr (la '90) *Pres* 1st Nat Bk
HARRIS Mrs C F (la '86 Cert) *Home* 511 S Randolph St
Harris Chester A (sc '05) *Coal Merc*
Harris Elizabeth P (la '13-) *Stu* 705 S Elm St
Harris Mrs F D (mus '05) *Home* 818 W Park Av
Harris Hannah H (la '13-) *Stu* 612 W Park Av
Harris Newton M (la '92) *Bnk & Ag* 603 W Church St
Harris Ralph M ('06)
Hart Mabel B (la '04) *At home* 617 S Neil St
HARTFORD Naoma R (la '15 AB) *Teach* 310 Hill Av
?Harvey Nathan A (la '90)
?Harwel Mittie (mus '92)
?*Harwood* C B ('78)
Hatfield William D (g chem '14) *Asst* U Ill YMCA
Hatton Marcia B (h sc '13) *Stenog* 511 E Daniel St
Hayes William B (la com '13) *Bnk Clk* 104 Springfield Av
?Hays Thomas S (la '94)
Hazen Cecil R (ag '14-) *Stu* 604 E Springfield Av
†*Heath* Ella ('84) *At home*
HEATH Lillie ('03) *Matron* YW CL 212 W Church St
HECHT August G (ag '14 BS) *Asst* U Ill 507 E Daniel St
Hecker Morris L ('08) Stipes & Hecker Cement Co 617 W Hill St
?*Hecox* Roy ('99) 310 W Church St
Heffernan John M (l '06) 203 E White St
Hegenbart Frank A (m eng '04) *Bus*
Hein Mary R (h sc '13-) *Stu* 507 E Chalmers St
Hein Mason A (ag '13-) *Stu* 507 E Chalmers St
Heinz Katherine L (su '15) *Reader & At home* 514 Daniel St
Helbing Louis F ('94) *Tailor* 303 E Healy St
HEMSEN Christian N (l '11 LL B) *Law* 39 N Neil St
Henderson John C (la Feb '15-) *Stu* 906 S Sixth St
?Henness William Z (ag '02)
Henry Victor M (ag '15-) *Stu* 707 S Second St
†*Hensley* Alfred S ('02)
HERDMAN Margaret M (lib '10 AB) *Asst* U Ill 301 Chalmers St
Herrick Mrs H (la '01) *Home* 918 W Hill St
HERRON William H St Geol Surv Beardsley Hotel
HESS Raymond W (chem '14 AM) *Asst* U Ill 704 S Third St
Hessell John F (la '79) *R Est* 37½ Main St
Heuse Mrs E O (mus '05) *Home*
?*Heydenburg* Charles A ('91)
HICKS John F G *Asst* U Ill 619 S Wright St
Hicks Victor La Naien (ag '15-) *Stu* 1406 Church St
Higgins Irma May (h sc '12-) *Stu* 504 Chalmers St
Higgins Margaret E (la '14-) *Stu* 504 Chalmers St
Hill Addie M (sp '85) *At home* 206 W Park Av
HILL Charles F (sc '14 BS) *Asst* U Ill 907 S Sixth St
Hill Mrs C S (sp '88) *Home* 311 W Springfield Av
HILL Fanny W (lib '15 BLS) (la '10 AB) *Asst* U Ill 311 W Springfield Av
Hill Mary B (art '08 Fac '14) *Art* 311 W Springfield Av
Hines Kate M (la '10) *Vocalist* Hines Apts
†Hinton Orval R (la com '06) 829 W Church St
HODSDON Ruth E (hist '15 AM) *Asst* U Ill 416 Lincoln Hall
?*Hogan* Michael E ('03) 205 White St
?Hollis James G (m eng '12) 208 E Clark St
HOLLISTER Horace A *Prof* U Ill 508 Armory Av
HOLLISTER Noble P (g '15-) (ag '15 BS) *Stu* 508 Armory Av
HOLT Sidney V (ag '08 BS) *Assoc* U Ill 203 E Healey St
HOLT Mrs Sidney (h sc '14 BS) *Home* 203 E Healy St

Hooppaw Bessie (la '11) *Designer* 1602 Church St
HOPKINS Cyril George *Prof* U Ill 1001 S Wright St
Hopkins Mrs C G (g '98) *Home* 1001 S Wright St
Hopkins Gold S (la com '11-) *Stu* 606 W Green St
HOPKINS Mary M (la '11 AB) *Teach* 606 W Green St
HORNAL William (ag '15 BS) *Land Arch* 410 John St
HOULT Bessie B (h sc '12 AB) *Teach*
Howard Charles Parker (eng '84) *Dent* 510 W Green St
Howard Hartwell C Jr (la '95) *Contr* 510 W Green St
Howard Homer D (m eng '81) *Eng* IC RR 309 S State St
Howard Mary M (la '79) *At home* 510 W Green St
Howard Mary M (a&d '12) *Art* 309 S State St
Howe Charles R (ag '15-) *Stu* 506 E Daniel St
Howe William T (ag '11-) *Stu* 506 E Daniel
Howell Carrie B (ag '02) *Maid & Nurse* 1002 N Neil St
†*Howse* Darlie P ('92)
Hubbard Archie H (arch '05 Fac '11) *Arch* 825 W Church St
HUBER Harold E (l '12 LL B Fac '12) *Law* 309 Kariher Bldg
HUBER Joseph E (g '13 MS) (c eng '12 BS) Eng Ill Highway Dept 308 Daniel St
Huckins Alvin E (m eng '05) *Mfg* Brick & Clay Products 107 N Elm St
Huckins Mrs A E (mus '04) ('95) *Home* 107 N Elm St
Huff George A Jr (sc '93) *Dir* Phys Tr U Ill 304 W Church St
Huff Mrs Geo A (la '96) *Home* 304 W Church St
?Hughes Anna R (mus '07)
†*Hughes* James F ('10) 607 W Healy St
HUGHES Samuel K (l '02 LL B) (la '92) *R Est & Ins* 503 N Prospect Av
Hull Luenna (la '13) *Instr Eloc*
Hunsley Alice L (la '14-) *Stu* 902 N Randolph St
?Hunsley Frank (l '99)
Hunter Mrs Clarence (mus '10) *Home* 714 W Church St
HURSH Ralph K (m eng '09 BS) *Assoc* U Ill 505 E Green St
HURSH Mrs R (lib '07 BLS ('06 AB) Fac '14) *Home* 505 E Green St
Hutchinson David E ('03) Ill Life Ins Co 607 W Vine St
Hyde Rosa K (mus '10) *Mus* 311 W Columbia Av
Iungerich Charles R ('96) *Law* 314 S Elm St
Jackson Anna E (la '14-) *Stu* 507 E Vine St
Jackson Thomas H (ag '14-) *Stu* 507 E Vine St
JAHR Marvin E (ag '14 BS) *Instr* U Ill 1003 S Sixth St
?Jaquett Fred C (m eng '81)
Jayne N Zoe (la '14) *Teach*
Jennings Alma I (h sc '15-) *Stu* 907 S Fifth St
Jennings Grattan G (ag '15) 905 S Fifth St
JENNINGS Walter W (g hist '15-) (la '15 AB) *Stu* 907 S Fifth St
Jervis Arthur D ('99) *Groc* 307 S State St
Jervis Florence M (mus '11-) *Stu* 307 S State St
JERVIS Katherine B (g la '11 AM) ('07 AB) *Teach* 307 S State St
Jervis Paul F (c eng '10) *C Eng* 307 S State St
Johanning Nora B (h sc '13) *At home* 503 E Green St
JOHNSON Alice S (la '13 AB) (lib '07 BLS) *Asst* U Ill 804 W Church St
Johnson Clarence E (la '99) *Grain Broker* 901 W Church St
?Johnson Esther A (sp '74)
Johnson Mrs H A (c eng '03) *Home* 816 W Park St
?Johnson Herbert L (arch '93)
Johnson Louis S (ag '15) *Ag* 206 E John St
Johnston Mrs ('88) *Home* 301 E Healy St
Johnston Charles H (ag '83) *Ret* 618 W Hill St
JOHNSTON Florence R (h sc '15 AB) *Dir* YMCA Cafeteria 620 W Hill St
Johnston Harold B (la '15-) *Stu* 301 E Healy St
Johnston Herbert (sc '91) *Ag* R4
Johnston Lillian R (h sc '14-) *Stu* 605 W Springfield Av
Johnston Wayne A (sc '11) *Stu* U Mich 618 W Hill St
Johnston Wayne Andrew (com '15-) *Stu* 301 E Healy St
JONES Bertha M (la '11 AB) *Teach* H Sch 707 W Springfield Av
JONES Easley S (g engl '15) *Instr* U Ill 806 S Third St
Jones Frances B (h sc '13-) *Stu* 707 W Springfield
JONES Henry L (l '02 LL B) *Law* Trevett & Mattis Bk Bldg

Jones Mrs Henry L (mus '06) *Home* 710 W University Av
JONES Isabel E (lib '06 BLS Fac '10) 302 W Church St
JONES Mabel (lib '09 BLS) (la '91 AB) *At home* 302 W Church St
†Jones Margaret M (su '09) 501 E Daniel St
JONES Paul V B (mus Feb '16-) *Assoc* U Ill 508 S Elm St
Jones Walter O (com '15-) *Stu* 508 E Healy St
Jones Walter Wynn ('94) 508 E Healey St
JORGENSEN Mrs F A (g la '11 AM) '08 AB) *Teach* 412 Daniel St
Jorgenson Frederick A (ag '10 ('05) Fac '12) *Mfg*
Judd Elizabeth T (la '14-) *Stu* 906 S Sixth St
Judd Mildred W (la '13-) *Stu* 906 S Sixth St
Judy John M (l '10) 905 S Fifth St
JUE Jook Hing (com '15 AB) *Stu* NY U Canton China
JUTTON Emma R (lib '91 BLS) *Fac* U Ill 501 Chalmers St
Kariher Harry C (sc '99) *Med* 710 W Church St
Kariher Mrs Harry C (mus '04) *Home* 710 W Church St
Karn A H (su '14) 514 Daniel St
?Karnopp Esther May (mus '03)
Karr Walter G (chem '15) *Asst* U Ill 407 W Healey St
Kaufman Mrs J M (mus '97) *Home* 704 W University Av
?Keane Joseph P (ag '04)
Keating Ora A (a&d '07) *Gov* Civil Serv 509 E White St
Keck Charles E (la '15-) *Stu*
KELLEY Mrs L (h sc '14 AB) *Home*
Kelley Henry P ag '12-) *Stu* 705 S Sixth St
Kelso Mrs C E (lib '04) *Home* 408 Hill St
Kelso Mrs E R (la '12) *Home* 26 Davidson Pl
KENNARD Katharine (la '90 BL) *At home* 311 W University Av
†Kennard Warren G (la '91) 311 W University Av
?Kennedy C Dell (mus '80)
KENNEDY Luther E (g geol '15 AM) (chem eng '14 AB) *Asst* U Ill 507 E Healy St
Kenny Marion K (h sc '15-) *Stu* 709 W Springfield Av
†Keran Paul S (la '14) 409 E Green St
KERKER Harry E (l '12 LL B) *Law* 49 N Neil St
Kern Florence E (h sc '13-) *Stu* 110 E John St
?*Ketchum* Harold ('03)
Keusink Helen B (h sc '15-) *Stu* 314 E White St
Keusink William B ('00) *Drug* 912 W Park St
Keusink Mrs W B ('08) *Home* 810 W Park Av
Kienzle Paul C ('11) *Clk* Bk
KILER Aureka B (g ed '13) (la '96 AB) *Teach* 608 W Park St
KILER Charles A (sc '92 BL) *Merc* 608 W Park Av
Kiler John Q (eng '09) *Sales* 608 W Park Av
Kincaid Anna L ('99) Cor New & Healy Sts
?Kincaid Charles H (m eng '97)
King Louis B (la '02) *Concrete Contr* 13 Main St
†Kirby Mary A (mus '09) 610 E University Av
KIRK Bonum L (l '14 LL B) *Law*. 507 1st Nat Bk Bldg
KIRK George G (ag '14 BS) 34 E Green St
Kirwan Nora G (mus Feb '16-) *Stu* 203 E White St
?Kise Stella (mus '03)
Kiser Helen M (h sc '13-) *Stu* 506 S Third St
Klank Frances G (la '12-) *Stu* 618 W University Av
KLINE Earl K (g ger '15) *Instr* U Ill 806 S Third St
Knight Abner R (g e eng '13-) *Assoc* U Ill 614 W Union St
Knight Galen V (com '15-) *Stu* 408 Healy St
Knight Paul K (com '15-) (la '13) *Stu* 408 Healy St
KNOWLES Charles H (c eng '11 BS) *Mgr* Carson-Payson Co
?Koenig Herman H (g e eng '13) 311 Green St
KOLLER Armin H (mus '12) *Instr* U Ill 1110 S Third St
†Koogler Frank S (la '02)
Kopf Frank A (sc '15-) *Stu* 706 S Fourth St
KRABBE Edward M (e eng '14 BS) *E Contr* Park Theatre Bldg
KRATZ Alonzo P (g c eng '09 MS) ('07 BS) *Res Assoc* 315 S State St
KRATZ Elvin V (g eng '13 MS) ('12 BS) *Arch Eng* 315 S State St
KRATZ Ethel G (lib '13-) ('10 AB) 315 S State St
Krauel Philip L (m eng '14-) *Stu* 512 E University Av
Krausse Leo J (g econ '15-) *Stu* 703 S Third St
Kreasan Shirley G (mus '15) *Asst* R Est Ofc W Wheaton Av
Krill John F (su '15) 201 S Wright St

†Kurt John J (m eng '13) 603 S Fifth St
Kurt Leo P Jr (m eng '11-) *Stu* 603 S Fifth St
Kurt Mary A (h sc '15-) *Stu* 603 S Fifth St
LAKE Edward J (arch '95 BS) *Asst Prof* U Ill 703 W Park St
Lake Mrs E J (la '08) ('95) *Home* 703 W Park Av
Lamb Allie B (la '12) *Clk* U Ill 411 Daniel St
LAMB Charles A Jr (la '12 AB) *Clk* 411 Daniel St
Lamb Hallie E (la '13-) *Stu* 411 Daniel St
†Lanum Harold B (com '13)
Largent Jess C (arch eng '12-) *Stu* 305 E Springfield Av
?Larkin Harvey R (sc '01)
LARSON Laurence M *Prof* U Ill 301 Armory Av
Larson Louis J (g t&am '15-) *Stu* 706 S Second St
La Sell Florence L (mus '13) *Clk* 305 Wheaton Av
LAUTERBACH Edward G (g bot '15-) (ag '15 BS) *Stu* 507 E Daniel St
LAWLESS Joseph C (ag '14 BS) *Seed Merc*
†*Lawrence* George W (m eng '89)
Lawrence Leland L (la '15-) *Stu* 1005 S Wright St
?Layman Frank (ag '02)
Lee Albert R (la '98) *Clk* U Ill 605 N Walnut St
Lee Carrie A (mus '15-) ('13) *Stu* 605 N Walnut St
Leidendecker Albert R ('95) Ag RFD
?Leoppert Henry C (sp '95) *Mintr*
LESCHER Frank M (arch eng '11 BS) *Arch Draft* 619 S State St
Lescher Mrs F M (h sc '05) *Home* 619 S State St
LEVERENZ Arthur C G (m eng '15 BS) 403 S Wright St
†Lewis Ethel J (la '09) 507 W Washington St
Lewis Herman (la '08) *Merc* W Lewis & Co 615 W University Av
LEWIS Howard B *Assoc* U Ill 1117 Arbor St
Lewis Leonard D (l '05) *Merc* W Lewis & Co 622 W Hill St
Lewis Louise M (la '13) *Stu* Colonial Sch Girls 126 W Clark St
LICHTENBERGER Cleo *Lib Asst* U Ill 508 E John St
Lippe Raymond W (la com '12) *Stu* Millikin U 604 E Daniel St
Little Ethel E (la '15-) ('14) *Stu* 905 S Wright St
?Little L Belle (la '80)
Little Mrs R F (mus '14) ('08) *Home* 606 E Chalmers St
Livingston Alfred Jr (la '15-) *Stu* 506 John St
LLOYD John W (g sc '04) *Prof* U Ill 1117 S Third St
LLOYDE Clarence A (m eng '87 BS) *Merc* 305 S Randolph St
Lloyde Clifford L ('96) *Merc* 212 W White St
Lloyde Robert K (ag '11) *Pomologist* 305 S Randolph St
Loftus Ed F ('05) *Lineman* Ill Tract Co 407 W White St
LOHMAN Frederick C (e eng '11 BS) *C Eng* City Hall
Lohmann Sherrill B ('00) *Eng* IC RR 201 S Randolph St
LONG Joseph A (c eng '08 BS) *C Eng* Acacia House
Long Mayme (la '14) *Clk* 121 W Washington Av
?Lott Jesse (mus '78)
LUCAS Corda (la '01 AB) ('80) *At home* 108 S Fifth St
Luther Elsie E (su '15) *Fitter* Alter Dept Willis Co 51 E Healy St
Luther Wilhelminia C (la '15-) *Stu* 51 E Healy St
Lyman Mary A (la '14-) *Stu* 502 S Lynn St
Lyons Hazel D (la '15-) *Stu* R4
LYONS Thomas E (la '11 AB) *Law* Dobbins & Dobbins
?*McAllister* Paul F ('04) 109 Randolph St
McArty Charles R (c eng '06) *Electr* 509 E Rohrer St
McArty Francis M ('11)
?*McCaddon* Frank ('08)
McCarty Emily L (su '09) *Teach* 204½ E Springfield Av
?McClure Edgar B (la '01)
McCormick Mrs Bruce (la '77) *Home* 602 W Green St
McCormick Mrs William (sp '94) *Home* 412 W Clark St
?*McCulloch* Charles S ('83)
McDaniel Fannie M (su '11) *Teach* 706 S Third St
McDaniel Lillie (su '09) *Teach* 706 S Third St
?McDonald Alexander (sc '74)
?McElroy Mary (la '86)
McFadden Alice A (la '93) *PO Clk* 302 W Springfield Av
MCFADDEN Belle L (la '97 AB) *Teach* 302 W Springfield Av
?McFadden Cordelia (sp '74)
†McFadden Mary A (sp '74)
?McFadden Sharon C (m eng '74)
McGee Ralph M (la '14) 606 State St
McGraw Katherine (com '15-) (mus '15) *Stu* 307 E University Av

McGraw Thomas F (la com '15) 307 E University Av
McGurty Agnes (su '09) *Sec* to Dean Coll LA&S 310 S Randolph St
McHarvey Liesette J (la '12 AB) *At home* 307 Springfield Av
McIntosh Katherine E (la '02) *At home* 511 W Park Av
†McIntosh Mabel C (mus '01)
McIntosh Winifred W (sp '94) *At home* 511 W Park Av
MCKENNA Edward L (g econ '14 AM) *Asst* U Ill 908 S Sixth St
McKinley William B ('05) (sp '72) *Pres* Ill Traction Co & Western RR & Light Systems 726 W University Av
McKinney Clarence D ('05) *Med* 308 N State St
McKinney Ira (sc '12) *Stu* 401 S Prospect Av
MCKINNEY Lilabel (la '10 AB) *At home* 401 S Prospect Av
McKinney Roy H (m eng '08) 401 S Prospect Av
?McLain Cordelia (mus '06) 112 E Green St
?McLaughlin Ambrose (eng '02) 307 E Green St
McLean Mrs Pearl (mus '06)
MCLELLAN Mary C ('14 BS) (la '88 Cert) *At home* 706 W Park Av
Maher Lilian E (su '07) *Teach* 59 Chester St
Maher Mary U (su '13) *Teach* 59 Chester St
Malsbary Grace E (la '14-) *Stu* 606 Chalmers St
MALTBY Mrs C E ('81) *Home* 507 W University Av
†*Manford* Ruth ('05) 105 W Hill St
MANLEY Edwin J *Instr* U Ill 213 W Green St
Manley Myra F (la '14-) *Stu* 1201 W Church St
Manley Verna A (la '13) *Stenog* U Ill 1201 W Church St
Mann Glenn R (e eng '14) *Auto Repair* 121 W Hill St
MANSPEAKER Pearle (la '04 AB) *Sec* 201 W University Av
MARBLE Harry C (e eng '01 BS Fac '03) *Wire Chf* Home Tel Co 904 W White St
Martin Ada N (mus Feb '16-) *Stu* 311 Daniel St
Martin Daisy (la '15) *Stu* Eldridge Apts
Mattingly Leo J (arch eng '12-) *Stu* 603 E Park Av
Mattis George M (ag '02) *V-Pres & Treas* Ill Tract Co
Mattis Julia R (la '02) *At home* 201 N Elm St
Mattoon Mrs E W (la '05) *Home* 903 S Sixth St
Maxwell Clinton L (sc '02) *Cash* Citizens' St Bnk 306 W Hill St
MAXWELL Esther A (lib '02 BLS) *Teach* 203 N New St
Maxwell William W (la '85) *Ret* 301 W Church St
?McMillan Charles R (c eng '73)
MCMILLEN George B (la '15 AB) *Asst* U Ill 606 E Springfield Av
McMillen Mary B (h sc '06) *Stenog* U Ill 408 E Chalmers St
McPheeters Mrs P L (sp '00) *Home* 915 W Hill St
MCQUAID John J (com '12 AB) *Bnk Clk* 313 E White St
?McVay Camden J (m eng '99)
McWilliams Margaret E (la '86) *Teach*
Meneely Frank L ('09) *Cash* Champaign Loan Co 308 E University Av
Meneley Charles W ('10) *Sant Heat Eng*
Meneley Ollive M (mus '12-) *Stu* 612 E Springfield Av
Mengel John G (c eng '12) *Arch Draft & Mill Estimator* 213 E Park Av
Merrell H Dayton (su '14) 211 E Daniel
Merrick Ada M (la '11) *At home* 404½ E White St
Merrick Ida L (a&d '11) *At home* 404½ E White St
Merrick Sarah L (su '05) *At home* 404½ E White St
Merritt Charles J (m eng '90)
?Merritt Jennie (a&d '83)
?Merritt Luella (la '90)
?*Merritts* Louise ('00)
Metzler Arthur M (la com '11-) *Stu* 506 W Clark St
Metzler Ralph O (com '15-) *Stu* 506 W Clark St
†Michael Beatrice A (mus '09) 509 S Prairie St
†Michael Ethel O S (mus '13) 509 S Prairie St
Michael Richard W (ag '15-) *Stu* 509 S Prairie St
Miebach Mary T (mus '15) *Pianist* Lyric Theatre 212 E White St
?*Miebach* Peter J ('95) 56 South St
Miller Carl F (arch '02) *Clk* Chem Lab U Ill 401 W Springfield Av
?Miller Fred S (ag '12) 412 Daniel St
?Miller Garfield L (la '06)
?Miller George L (sc '98)
Miller Goldie M (mus '08) *At home* 617 W Healy St
Miller Harry R (la '84)
?*Miller* James M ('85)
MILLER Jay E (g hist '13 AM) *Asst*

U Ill 608 ½ E Green St
Miller Mary V ('77) Cor Prairie & Hill Sts
MILLER Wilford S (g ed '11-) *Asst* U Ill 306 E Healy St
Miller William H H (su '08) *R Est* 302 W Clark St
?*Mills* Ethel L ('02) 602 Springfield Av
MILNE Edward L (la '00 MS) ('96 BS) *Teach* 402 W Washington
Miner Harry E (la '14) *Stu* U Wis 618 E Green St
?Mitchell Rufus S (c eng '74)
Monier Harry H (su '09) *Ins* 712 W Church St
Monier Sara (la '04) *Asst* Ins Ofc 712 W Church St
Moor Hubert W (la '15-) *Stu* 608 S Randolph St
Moore Ivan C (la '12) *Baker* 206 E Stoughton St
Moore Neally O (mus '12) *Singer* 305 S New St
Morehead Mrs J C (la '00) *Home* 1007 N Neil St
Morgan Benjamin F (la '10) *Sales* 407 E Stoughton St
Morgan Harry R ('10) 504 E John St
MORKEL William A K (g ag '15-) ('15 BS) *Asst* U Ill 407 E Daniel St
Morris Minnie E (la '08) *Teach* 107 N Elm St
MORRISSEY Daniel C (la '94 BL) *Farm Mortg*
Morrissey Mrs D C ('96) *Home* 505 W University Av
Morrissey Fay (l '01) *Fire Ins Adjuster*
?Morrow Clarence G (sp '93)
MORROW Joseph A *Supt Bldgs* U Ill 601 E Springfield Av
?Morrow Minnie M (a&d '89)
?*Morton* Cora M ('95)
Morton Marguerite (la '15-) *Stu* 204 S Lynn St
MOSHER Edna (g entom '15 PhD) ('13 MS) *Instr* U Ill 401 S Wright St
?*Moss* Lucretia O ('83)
?*Mowry* Mary A ('99)
MULLIKEN Albert D (l '00 LLB) *Law* 806 S Elm St
MULLIKEN Mrs A D (la '06 AB) *Home* 806 S Elm St
Mulliken Mrs Chas J (su '04) *Bus* 411 W University Av
Mullins Edward R (arch eng '12-) *Stu* 607 E Park St
†Mullins Etta (mus '09) 607 E Park St
Mullins James T (arch eng '15) *Stu* 607 E Park St
?Mundy Robert S (m eng '07) 716 University Av
Murduck Elizabeth A (la '14-) *Stu* 619 W Church St
MURPHY Robert E (m eng '15-) *Asst* U Ill 401 E John St
?*Murphy* William I ('09)
Murray Annie L (su '14) *Stu* Rockford Coll 4 Davidson Pl
Murray Grace M (la '13-) *Stu* 4 Davidson Pl
Murray Margarette B (h sc '12) *At home* 4 Davidson Pl
Murray Orlando S (ag '10) *Grain Dealer* 4 Davidson Pl
Myers Mrs Jesse ('95) *Home* 604 E Clark St
Myers Merton J (m eng '15-) *Stu* 115 W Hill St
Nance Wiley F (e eng '13) *Ticket Agt* Ill Tract Sys
Nate Mildred E (la '15-) *Stu* 706 W Healy St
NATHANSON Jonas B (g physics '13 AM) *Asst* U Ill 1005 S Second St
Naughton Frank U (arch '88) *Solicitor* Ceylon Tea Co 509 W Clark St
NEILL Alma J (sc '15 AM) ('13 AB) *Asst* U Ill 203 E Healey St
Nelson Bertram C (l '02) *Merc* A S Nelson & Sons Nelson Bldg
Nelson Mrs B C (mus '09) *Home* 833 W Hill St
Nelson Harry ('11) *Mus* 720 N Randolph St
Newbold Roy Edgar (arch eng '12) *Arch* H R Temple Illinois Bldg
NEWCOMB Cyrus F (sc '04 AB) *Med* 311 W Hill St
NEWCOMB Mrs C F (la '14 AB) *Home* 311 W Hill St
Newcomb Thomas F (la '11) 311 W Hill St
NEWELL Moses E (l '15 LL B) *Stu* 612 E Green St
Newman Margaret J (su '12) *Stenog* U Ill 508 E John
?Newport Charles L (sc '82)
Nicholas Bertha V (la '00) *At home* 307 N Prospect Av
Nichols Maude (sc '94) *Soc Serv* 307 N Prospect
Nichols May L (la '96) *At home* 307 N Prospect Av
Nicholson William C (sc '12) *Porter* 112 E White St
Nickerson Avon J (com '13) *Clk* 605 W Washington St
Nightingale E R (e eng '14) *Stu* 313 S Randolph St
NOERENBERG Clarence E (g ed & eng '14 (la '10 AB) arch eng '07 BS) *Instr* U Ill 401 John St

Hogle Mrs C H (sp '01) *Home* 502 W Healey St
Nordling Harry R (c eng '14) *Clk* Ill Tract Sys 711 W Healy St
O'Brien Katherine I (mus '03) *At home* 510 W Healy St
O'Brien Raymond J (sc '13) *Bnk* 406 W Church St
†*O'Brien* Wilhelmina ('93)
O'Bryne Katie J (su '08) *Teach* 109 E Springfield Av
O'Connell Nellie E (mus '05)
ODELL Arthur A (g econ '15-) (arch eng '15 AB) *Asst* U Ill 410 E John St
?*Ogden* Joseph (ag '93)
OKEY Ruth E (g chem '15 MS) *Asst* U Ill 301 S Wright St
?Oliver Mrs Etta C (sp '00)
?*O'Neill* Marian M ('93)
ORDONEZ Benito Jr (ry eng '15-) (ME '10) *Stu* 1108 W Main St
Osborne Merwyn O (la '11) *Trav* 602 W Healy St
Osborne Pauline T (la '15-) (la '14 AB) *Stu & Teach* 602 W Healy St
?Outcalt Irvin E (la '91)
Owen Edyth P (mus '03) *Milliner* Faulkner Flats
Owens Albert W (g chem '13) *Asst* U Ill 504 Chalmers St
PADFIELD Frank (e eng '07 BS) *Supt & Estimator* 601 W Columbia Av
Packard Bessie E (sp la '10) *Ofc Asst* 607 E John
†Page Hannah M (a&d '82)
Page Harry E (e eng '06) *Billiards* 510 E Green St
PALMER James A (g greek '13 AM) *Bkpr* 2008 Tremont Av
†*Palmer* Mabel ('92)
Palmer Vesper ('92)
PALMER William K Jr (ag '13 BS) *Instr* U Ill 507 Daniel St
Pancost Donald A (m eng '14-) *Stu* 504 E Chalmers St
?Papsdorf Paul G (mus '11) 407 E University Av
?Parker Charles A (m eng '90)
PARKER Raymond W (e eng '15 BS) 511 S Elm St
Parr Arthur E (ag '14-) *Stu* 403 E Chalmers St
PARR Mrs J L (la '93 BL) *Teach* 803 S Second St
Patterson Howard E (su '10) *Trav Sales* 213 W Vine St
Paul Mrs W W (la '90) *Home* 709 W University Av
?Pearce Albert E (sp '70)
PEARCE Ira (c eng '09 BS) *Instrument Man* 312 S Randolph St
†Pearman Ira E (la '84)
?*Peddicord* Jessie M ('96) 813 W Church St
Percival Frank W (com '15-) *Stu* 314 S Randolph St
Percival Joseph W (ag '14-) *Stu* 314 S Randolph St
PERCIVAL Marion L (la '15 AB) *At home* 314 S Randolph St
Percival Orin (la '83) *Merc* 314 S Randolph St
Percival Stella R (mus '13-) *Stu* 314 S Randolph St
PERGANDE Robert *Mech* U Ill 505 E Healy St
†Perring Floyd J (sc '13) 402 E John St
?Perry Dale B (e eng '07) 203 E Healy St
†Perry George S (ag '13) 211 Daniel St
†Peterson Robert (chem '04) 1 Neil St
PETERSON William A (g entom '11- ('13 AM) Fac '15) *Stu* 905 S Sixth St
Pfeffer Margaret M (mus '07) *Mus* 111 W Springfield Av
Philbrick Gladys (la '15) *At home* 705 S New St
Philbrick Lois (la '13-) *Stu* 705 S New St
Phillippe Edith H (mus '06) *At home* 500 W Church St
Phillippe Jay S ('07) *Ag* R4
Phillips Alice E (h sc '14-) *Stu* 510 E Stoughton St
PIKE George H (la '15 AB) *Test* Amer RR Assn 706 S Fourth St
?*Pillars* Charles ('88)
Pitsenbarger Ethel G (la '12-) *Stu* 603 W Columbia Av
?Pitton Mrs Herman C (mus '11) 503 W Springfield Av
?Plaine Thomas H (sp '74)
?Plessner Herman (ag '72)
Plumer Elizabeth ('08) 1108 S Third St
Polk Arthur E (cer eng '15-) *Stu* 815 W University Av
POLK John L Jr (la '04 AB) *Ag & Loans* 409 W University Av
Polkowski A (la '15-) *Stu* 1518 W Washington St
?*Pollock* Augustus V ('98) 411 John St
Porterfield Gertrude (mus '97) *Home Bldg & R Est* 605 S Elm St
Porterfield Jessie B (mus '99) *Christian Sc Pract* 605 S Elm St
Porterfield L Wilson ('82) *R Est & Loans*
Porterfield Mrs L W (sp '04) *Home*

615 W Springfield Av
POST Frederick W *Asst* U Ill 405 N Prairie St
Potter John W (ag '10) *Ag* 208 E Green St
?Potter Mary A (mus '07) 701 S Third St
?*Pound* Elbert E ('86)
Powell Hiram C (sp '69)
†*Powers* Mrs Anna B ('10) 1004 S Fourth St
POWERS Mark E (m eng '09 BS) *Gas Eng* 1805 W University Av
?Powers William R (m eng '01)
Presson Harry B (e eng '13) *Publ* 1001 S Sixth St
Presson Lola I (h sc '12-) *Stu* 1001 Sixth St
Price Benjamin M M (l '07) *Law* 509 W Green St
?Price Grace M (la '84)
Price Mary H (sp '84)
Price William H (m eng '86)
Primm James K (la '15-) *Stu* 909 S Sixth St
Primm Pauline E (mus '15-) *Stu* 909 S Sixth St
Primm Philip T (ag '15-) *Stu* 909 S Sixth St
Privotte Bertha M (mus '11) *Mus* 906 S Fifth St
Privotte Linda I (mus '11) *Mus* 906 S Fifth St
PUGH Ada R (ag '15-)('15 AB) *Stu* 708 W Hill St
?Pugh Miss M E (la '74)
Putnam Persis (la '14) *Stenog* U Ill 909½ S Fifth St
QUICK Bert E *Asst* U Ill 501 E Green St
?*Quinn* Jennie M ('97)
RADCLIFF Barney S (g cer '10 MS) *Instr* U Ill 504 E Chalmers St
RAFFIN Isador (arch eng '12 BS) *Supt constr* c/o A W Stoolman
Ramey Frank W (arch eng '15) *Asst* in Arch Ofc U Ill 716 W Park St
Ramey George E (arch '12 BS) *Arch* 828 W Hill St
Ramey Mrs G E (g hist '12) *Home* 828 W Hill St
?Ray Harold A (m eng '03) 711 W University Av
?*Ray* Maude L ('94)
Reddick Susie M (su '03) *Ret Teach* 109 W Green St
REED Chester O (g math '14-)(ag '11 BS) *Instr* U Ill 603 Chalmers St
Reed Clara M (la '14) 603 W Springfield Av
Rees Edwin A (g org chem '14-) *Asst* U Ill 907 S Sixth St.
†Reeves Fanny S (mus '04) 1005 S Wright St
Reid Clara M (la '14) *At home* 603 W Springfield Av
RENNER Wendell P (com '10 AB) c/o Auditor's Ofc ITS Bldg
Rhoads Marie C (la '14-) *Stu* 411 E Healy St
Rhoads Merle M (mus '10) 411 E Healy St
RHODES Edward M (ag '13 MS)('12 BS)(l '00 LL B) *Law* 11 Swannell Bldg
Rhue Lena C (com '15-) *Stu* 306 S Fourth St
Rhue Perry M (com '15-) *Stu* 306 S Fourth St
Richards Gladys E (mus '15-) *Stu* 408 W Church St
Richards Lenore (la '15-)(h sc '15 AB) *Asst* Cafeteria YMCA
?Richards Minnie H (la '07) 1002 N Fifth St
Richart Blanche B (h sc '14-) *Stu* 1105 Arbor St
RICHEY Friedal C (ag '14 BS) *Asst* U Ill 409 Daniel St
Richmond Noble L (com '15-) *Stu* 1201 N Prospect Av
?Richter Bert I (mus '09) 101 W Green St
Ridge Francis M (sc '13-) *Stu* 708 S Third St
Riley Alice (la '06) *At home* 701 University Av
Riley Harry W ('89) *Sales* S E Dillavou Implement Co 315 S Randolph St
Riley Ozias (sp '71) *Ret PM* 701 University Av
RILEY Walter B (l '94 BL) *Law* 702 W Clark St
Rising Blanche J (la '14) 726 W Hill St
Rising John D (com '15) *Stu* Va Mil Inst 726 W Hill St
Risser Constance K (h sc '15-) *Stu* 309 E John St
Ritter Lena B ('02) *Teach*
†*Roberts* Charles T ('82)
Roberts Jean (la '14) *Clk* 106 S State St
ROBERTS Nellie R (lib '15 BLS)(la '13) *Asst* U Ill 403 S Wright St
Roberts William E (ag '87) *Merc* Roberts & Grant 832 W Church St
ROBERTSON Eva L (la '13 AB) *At home* 204 W John St
Robertson Miriam S (h sc '13-) *Stu* 204 W John St

ROBINSON Elna A (Hon ME '93 (m eng '74 BS Fac '77) *Heat & Plumb* 112 N Hill St
?Robinson Hattie J (h sc '04)
ROGERS Anna S (la '14 AM) ('11 AB) *Asst* U Ill 601 E Chalmers St
Rogers Harry T (arch eng '12-) *Stu* 403 W White St
Rogers Minnie O (su '15) *Teach* 203 E Green St
Roland Lela M (h sc '15) *At home* 123 E University Av
ROLAND Vern A (arch eng '14 BS) *Contr* 127 E University Av
ROLFE Amy L (la '08 BS) *Stu* Col U 601 E John St
ROLFE Charles W (la '77 MS) ('72 BS) *Prof* U Ill 601 John St
ROLFE Martha D (la '04 AM) ('00 BS) *At home* 601 E John St
ROLFE Mary A (g la '08) ('02 AB) *At home* 601 E John St
Romeiser Alvin (com '15-) *Asst* U Ill YMCA
Romig Jesse A (e eng '14-) *Stu* 603 E Springfield Av
Romine F A (la '77) *Dent*
Romine Stephen A *Dent* 223 N Neil St
Rompel Ruth E (la '14-) *Stu* 1007 S Second St
†Roologle Karl M (l '08) 109 W Neil St
?Roots Annette C (sp '72)
Rosecrans Crandall Z (m eng '15-) *Stu* 806 S Third St
Ross Clarence S (g sc '15 AM) ('13 AB) *Asst* U Ill 105 Green St
Ross Harry A (ag '14-) *Stu* 306 E Daniel St
ROSS John C (g chem '13-) ('15 MS) *Stu* 407 E Daniel St
Ross Roy M (com '14 AB) c/o Meneley Ross Plumbing Co
Ross Stanley P (arch eng '14-) *Stu* 509 S Fourth St
?ROYALL Charles C (la '04 AB) 301 E Green St
†ROYSDON Emmett R ('95) 412 W Clark St
ROYSDON William I (la '95 BL) *Bus Mgr* 412 W Clark St
?Rudy Franklyn (mus '05) *Med*
Rugg Mrs F D (la '83 Fac '87) *Home* 507 W University Av
RULISON Harold K *Asst* U Ill 502 E John St
Rush Mary (la '73) *At home* 1401 W University Av
?Rush Sarah (sp '73)
Russell Eugene H (ag '15) *Treas* Theatre Belvoir 205 W Church St
Russell Frederick A (g la '13-) *Stu* 213 Green St
Russell Virginia E (su '14) *Stu* Rockford Coll 205 W Church St
RUTENBER Frances M (h sc '15 AB) *At home* 405 W Springfield Av
Ruth Thomas L (la '15) 105 W Wright St
Sabin Donald V (l '11) *Photog* 405 W Clark St
Sabin Earl C (c eng '89) *Estimator Contr* A W Stoolman 510 W Union St
Sabin Irwin C (chem '75) *Bkpr* Ill Tract Co 706 W Healy St
†SANDEL Ida S (la '99 AB)
SANDERS George E (sc '15 BS) 105 E Davidson St
SANDERS Laura M (h sc '14 AB) 603 Armory Av
†Sanders Mabel A (la '09) 212 W White St
SARETT Lew R (l '13-) *Asst* U Ill 504 E Chalmers St
Sarett Mrs L R (ag '13) *Home* 504 E Chalmers St
†*Saunders* Tony C ('95)
Savage Arthur D (ag '13) 810 W Church St
Savage Mrs A (h sc '13) *Home* 810 W Church St
SAVAGE Manford (la '78 BL) *Law* 810 W Church St
?Saye Agnes (sp '93)
SCHAARMAN Emil F (g la '15 AM) ('14 AB) *Teach* 112 E Green St
Schade Emma A (mus '15-) *Stu* 601 N Ash St
SCHAEFER Peter P (l '00 LL B) *Law* Schaefer & Dolan 13 Main St
†*Scheurich* Joseph M ('07) Neil & South Sts
SCHNELLBACH John F (mun eng '13 BS) *Asst* U Ill 806 S Third St
SCHNELLBACH Mrs J F (la '14 AB) 806 S Third St
?Scholes Walter P (e eng '09) 412 Church St
Schulz Ernest R (ag '12-) *Stu* 407 Daniel St
SCHUMACHER Henry T (l '04 LL B) *Law* 107 E Green St
Schumacher Mrs H T (sp '01) *Home* 107 E Green St
†Shurtz Straut W ('90) *Med* 1007 W Church St
SCHWING Edward A (ag '15 BS) Stu U Col 118 Longfellow Ct, Peoria Ill
?Scoggin Alice M (la '83)
?Scoggin Charles W (m eng '80)
?*Scott* Anna M ('91)
Scott Archie R (la '85) *R Est* 211

W Clark St
Scott Edward S Jr (ag '10) *Merc* 204 S Lynn St
†Scott Mrs Frances (su '09) 604 E Green St
†Scott Hazel C (mus '08) 401 W Clark St
Scott John A (sp '86) *R Est* 14 Davidson Pl
?Scott John K (la '85)
?Scott Oliver J (sp '73)
Scott Sidney G (com '15-) *Stu* 309 S New St
Scott Stewart (c eng '88) *Mgr* Champaign Delivery serv W Hill St
SCOVILL Hiram T (la '08 AB) *Instr* U Ill 1118 S Arbor Ct
SCOVILL Mrs H T (la '11 AB) 1118 Arbor Ct
Scroggins Mrs Russ ('00) *Home* R1
Sedgwick Mary E (la '90) *Milliner* 407 S Prairie St
Seeber Peter (sc '93) *Ag* R3
Sellards Mrs A J W ('83) *Home* 307 Davidson Pl
Sellards William H (ag '10-) *Stu* 3 Davidson Pl
SELSAM Beulah E (la '15 AB) *Teach* 806 S Third St
SENDENBURGH Edith I (la '13 AB) *At home* 207 W University Av
†*Seymour* Heath ('05)
†SEYSTER Ernest W (sc '15 AB)
Seyster Lois F (la '15-) *Stu* 103 E Green St
SEYSTER Mildred C (sc '13 AB) *Nat Dir* Christian Woman's Bd Missions 103 Green St
SHAWHAN George R (la '76 BL) *Mgr* Savings Dept Ill Trust & Savings Bank
?Shaynin Mitchell Henry (la '08) 510 E Green St
†Shea Frances G (su '09) 504 E White St
?Sheffield Willis B (ag '74)
†Sheldon Jairus C (ag '07) 507 W Park St
Sherfy Fanny B ('94) *Ins & Loans* 44 N Walnut St
?Shinker Rose L (h sc '12) 508 E Springfield
?Shirley Zelda M (mus '97)
Shively Jean (la Feb '16-) *Stu* 411 W White St
Shobe Mrs Frank (su '09) *Home* 806 S Third St
?*Shriver* Alonzo L ('85) *Asst Lab* U Ill 501 E Springfield Av
Shriver Helen E (h sc '13-) *Stu* 501 E Springfield Av
†*Shurts* Strant W ('90) *Med* 1007 W Church St
?Sickles F Henry (sc '85)
Siebenthal Maud (lib '14) Geol *Illustrator* U Ill 310 E Green St
Sill Leo L (mus '14) *Sales* 412 W Green St
?Sims David P (sc '83)
Sims Ona N (mus '94)
Sinclair Cecil R (ag '11) *Asst* U Ill 501 Green St
Singsbusch Arthur C Jr (m eng '05) *Electr* 1207 Armory Av
?Sirpless Lora (mus '99)
†Sizer Albert D (ag '14) 727 W University Av
SIZER Lucius N (sc '84 BS) *City Eng* 727 W University Av
Skinner Arthur M R ('11) *Report* News 605 E Clark St
?*Skinner* DeNevin ('00)
?*Skinner* Ella U ('75)
?Skinner Richard E (c eng '08) R2
SLATER Maynard E (g an husb '15-) (ag '15 BS) *Asst* U Ill 406 E Healy St
SLATER Willis A (g eng '12 CE) ('06 BS) *Asst Prof* U Ill 102 Armory Av
Sloan Amelia M (h sc '13-) *Stu* 108 Chalmers St
Smedley Mrs Orah K (mus '15) *Home*
†Smith Adeline M (la '13) 205 Park Av
Smith Clarence W (la '13-) *Stu* 908 S Fourth St
Smith Cleone F (la '15) *Stu* 105 S Wright St
Smith Cloyd M (m eng '15-) *Stu* 603 E Stoughton St
SMITH Gladys M (ag '15-) (la '15 AB) 105 S Wright St
SMITH Guy W (g math '13-) *Asst* U Ill 907 S Sixth St
SMITH Howard I *Dist Min Eng* U Ill 1111 Arbor St
?*Smith* James H ('89)
†Smith Julian E (ag '12) 506 E John St
Smith Julian F (sc '12-) *Stu* 603 E Stoughton St
SMITH Leslie A (com '08 AB) 306 Chalmers St
Smith Orion O (com Feb '16-) *Stu* 507 S Sixth St.
Smith Thomas J ('03) *Law* 13 Main St
?Smith Verna M (h sc '05) 404 E Healy St

Smith Wilhelma Z (la '11-) *Stu* 603 E Stoughton St
SNODGRASS John M (eng '02 BS) *Asst Prof* U Ill 306 Armory Av
Snodgrass Mrs J M (h sc '05) *Home* 306 Armory Av
†Snyder Letha (mus '08) 401 W Springfield Av
Snyder Mary J (sp '95 Fac '96) *Clk* St Lab N H 108 E Chalmers St
Spalding Marjorie M (mus '15) *At home* 614 W Park Av
Spalding Russell A (ag '13) *R Est* 710 W Park Av
Spalding Mrs W F (mus '05) *Home* 614 West Park Av
SPARKS Ray C (l '11 LL B) ('09 AB) *R Est & L* 407-9 1st Nat Bk Bldg
Sparks Mrs R C (la '11) *Home* W Hill St Gehrig Apts
SPAULDING Charles H (c eng '12 BS) *Asst* U Ill 103 Park St
Spears Mrs Charles H (mus '99) *Home* 403 W University Av
Spence Mrs E (su '08) *Home* 805 W Hill St
?SPENCE Franklin (c eng '77 BS) *R Est* 213 E Clark St
Spencer Charles B (arch '13) *Arch* 401 W University Av
Spencer Cynthia E (la '13-) *Stu* 404 E Healy St
†Spencer Franklin (arch '77) 213 E Clark St
Spencer Mary E (la '15) *Stu* U Mich 401 W University Av
SPENCER Nelson S (arch eng '82 BS Fac '98) *Arch* 401 W University Av
Spencer Mrs N S (la '81) *Home* 1401 W University Av
Sperry Eldridge H (arch eng '86) *Ins Adjuster* 306 N State St
†Sperry William L (arch '89)
?*Stafford* James C ('09)
Staley Anne H (la '10) *At home* 801 W Church St
Staley Calvin C (la '76) *Ret Law* 801 W Church St
?Staley Ella (la '76)
Staley Ina M (mus '12) *Fitter* Alteration Dept 109 W Springfield Av
Staley Mrs P B (mus '78) *Home* 109 W Springfield Av
Stall Bessie L (su '13)
Stall Willis P (ag '14-) *Stu* 310 S Elm St
Stamey May (la '12) *At home* 202 W University Av
Stangel Adalaide J (la '15-) *Stu* 607 W White St
Stangel Victor (la '13) *Auto Sales* 607 W White Av
Stanley Harvey H ('98)
Stanley Thomas B (g engl '13-) *Asst* U Ill 604 Chalmers St
Stanner Joseph J (la '97) *Postman* 501 S Prairie St
Stanton William M (g arch '14-) *Instr* U Ill 409 E Healy St
Starr Stephen W (la '15-) *Stu* 1207 W Church St
Stearns Guy T (sc '13) *City C Eng* 508 S Lynn St
Stearns Winifred S (su '13) *Teach* 508 S Lynn St
Stedman Alfred B ('96)
Stedman William H Jr (la com '10) 703 S Third St
Steel Edward B ('10) 604 E Green St
Stelter Clara E ('11) 1001 S Wright St
STEPHENS Carl (la '12 AB) *Asst Edit* Alumni Publ U Ill 803 W Springfield Av
Stephens Hazel M (h sc '15-) *Stu* 803 W Springfield Av
?Stephens J L (ag '74)
Stephens Thomas E (ag '13-) *Stu* 803 W Springfield Av
Stephens William (e eng '14-) *Stu* 803 W Springfield Av
?*Stephenson* Mrs T ('80) *Home* 412 W Green St
Stern Albert (sc '96) *Merc* 1209 W University Av
STERN Mrs A L (la '96 AB) *Home* 909 W University Av
Stern Walter W ('96) 711 W Church St
?Stevens Geralda M (la '87)
Stewart Arthur R (ag '76) *Ag & Dairy* R5
Stewart Frank (la '13-) *Stu*
?*Stewart* Naomi C (mus '00)
STEWART Robert (g agron '09 PhD) *Prof* U Ill 1206 W Park St
?*Stewart* Samuel S ('85)
Stiegermeyer Gustav F (su '13)
?Stinnette Emma E (la '09) 609½ W White St
STINSON Ira S (mun eng '15 BS) 110 W Green St
Stinson Mary E (su '14) *Teach* H Sch 110 W Green St
Stinson Rita (h sc '13-) *Stu* 110 W Green St
†Stipes Bess W (la '07)
†Stipes Opal (la '01) 412 N Washington St
Stipes Royal A (l '01) *Merc*
Stipp Maud (la '11) *Bkpr* U Ill 211 E Daniel St
Stoltey Benjamin F (arch '94) *Chris-*

tion Sc Pract 107 S Elm St
Stoltey Emma M ('97) 211 E White St
†*Stoltey* Hazel D ('03)
Stoltey Jennie F (la '99) *Teach* 107 S Third St
?*Stone* Ethel ('92)
†Stoolman Almond W S (sc '97)
STOOLMAN Mrs A W (g la '05) ('03 AB) *Home* 1001 S Fifth St
Story Mrs Gertrude (la '15-) *Stu & Home* 905 S Busey
STRAUCH Bernard A (la & law '10 JD) ('08 AB) *Photog* 629 S Wright St
Strauch Richard P (ag '07) *Photog* 629 S Wright St
?Strong Edwin R (su '09) 512 Daniel St
?Strong Sarah B (la '81)
STUNKARD Horace W (g zool '14 AM) *Stu* 501 E Green St
†STYLES Edward A (e eng '08 BS) 306 W Washington
Sullivan Edna F (la '15-) *Stu* 311 E Springfield Av
Sullivan Will J (su '11) *Arch* 629 Randolph St
Sullivan Mrs William ('90) *Home* 311 E Springfield Av
Summers Dean W (sc '10) *Dent* 513 S Pine St
?Summers Waldo V (ag '11) 1007 Wright St
?*Swank* Olive ('08)
Swannell Dan G (sc '93) *Ins*
Swearingen Lellia F (la '14) *Teach* 602 E John St
Swearingen Paul V (m eng '15-) *Stu* 311 N James St
Sweet Elijah M ('95)
SWIGART Alta C (lib '13-) (la '10 AB) *Stu* 610 Park Av
Swigart Faith G (la '13) *Stu* 610 Park Av
SWITZER Charlotte (la '14 BS) ('85 Cert) *Teach* 608 Church St
TARFLINGER John W ('09) *Janitor* Orlando Apts 206 N Race St
?Taylor Charles R (m eng '00)
†Taylor Garvin P (la com '09) 313 John St
Taylor George A (l '10) *Propr* Clean- & Pressing Shop 621 S Wright St
?*Taylor* Maggie L 805 Wright St
TAYLOR Scott C (chem eng '15 MS) ('13 BS) *Asst* U Ill 304 E Daniel St
Taylor Willis R (ag '07) *Merc* 74 E University Av
TEMPLE Harry R (arch '00 BS) *Arch* 913 W Church St
TEMPLE Mrs H R (lib '01 BLS) *Home* 913 W Church St
Thal Adolph F (la '15-) *Stu* 507 S Sixth St
Thal Olga E (la- '12-) *Stu* 507 S Sixth St
?Thomas Elizabeth R (la '76)
THOMAS Howard R (g t&am '14 MS) *Asst* U Ill 706 S Fourth St
†*Thomas* Isaiah ('06) 509 E John St
Thompson Mrs E F ('04) *Home* 607 W Hill St
Thompson Mrs F T ('03) *Milliner* 406 E Park St
THOMPSON Marsh E Cash U Ill 713 S Elm St
Thompson Thomas E (chem eng '10 BS) *Mfg* Enamels 708 S Fourth St
?Thomson Raul W (ag '12)
?*Thornhill* Charles C ('95)
Thurston Alfred W (ag '13-) *Stu* 406 Chalmers St
TIEJE Ralph E (g engl '15-) (la '10 AB) *Instr* U Ill 608 E Chalmers St
†*Tierney* Jeanette B ('03) 511 E White St
†Titus Joseph C (la '14) *Clk* Ill Traction Sys 605½ W Vine St
Tobin Louis M ('99) *Edit* 202 W Park Av
?Tonjes John H (la '06)
?Toops Claude (arch '06)
†TOOPS George N (c eng '06 BS) 13 Springfield Av
?Toops Mack (c eng '07)
Tornquist Alpha C (h sc '12-) *Stu* 408 E Chalmers St
?Torres Ricardo C (m eng '12) 203 E Green St
?*Towner* Frank M ('88)
TOWNSEND Edgar J *Prof* U Ill 510 John St
†Townsend Edmund D (sp '96)
Townsend Mildred L (mus '15) *Stu* 510 E John St
TREVETT John H (l '00 LL B) *Bnk*
Trevett John R ('13) (sp '70) *Bnk*
Tritt Francis I (h sc '11-) *Stu* 810 W Church St
†Troyer William L (ag '88) c/o E A Robinson
?Tubbs Harold A (la '12) 1002 Second St
Tucker Mrs L E ('96) 703 S State St
Turell Melissa (la '12) *At home* 412 W Hill St
Turell Vera (la '06 AB) *Teach* H Sch 412 W Hill St
TURLAY Anne M (la '15 AB) *Instr* Playground Wk
Turnbull Clifford G (ag '15-) *Stu* 602 E Daniel Av

Turner Chester C (ag '13-) *Stu* 212 E Armory Av
Turner Merle B (la '15-) *Stu* 60 E Healy St
Tyhurst Ora E (ag '15) *Barber* YMCA Barber Shop
?Ullrich Clara (la '04) 712 W Hill St
?Vail Mattie E (a&d '85)
VALENTINE Howard D (chem eng '15 MS Fac '15) *Stu* 16 Harvard Apt
VAN DEN BERG Henri J J *Instr* U Ill 205 N Randolph St
Vennum Ernest M (sp '04) 8 Davidson Pl
Vollert Helen M (la '04) 412 Church St
?Von Eschen Frank (la '05) 601 W Union St
?Vorhes Ralph M (su '07)
Voss Anne (mus '13-) *Stu* 407 S State St
Voss Elizabeth A (h sc '14 BS) *At home* 407 S State St
Voss George O (ag '10) *Trav Sales* Harris Dillavou & Co 407 S State St
Voss Matilda C (la '11 AB) *Teach* 407 S State St
Wagner Ralph R (cer eng '12-) *Stu* 307 W Springfield Av
WAGNER Robert C Jr (c eng '09 BS) *Contr & Fuel & Bldg Materials* 307 W Springfield Av
Wagner Mrs R C ('04) *Home* 307 W Springfield Av
Waldo Mary M (la '07) 711 W Springfield Av
?*Waldo* Reginald H ('06)
Walk Marney L (la '15-) *Stu* 604 E White St
WALKER Charles M (m eng '10 BS) *Lumber & Mill Work*
Walker Clyde H (l '10) *Law* 13 Main St
WALKER Quinton F (g econ '15-) *Res Asst* U Ill 1003 S Third St
Walker Stanton (mun eng '13-) *Stu* 402 E Green St
Walkerly Margaret M (la com '15-) *Stu* 806 S Third St
Walkerly Victoria P (h sc '14 AB) *Dietitian* Chalmer's Apts
Walkins Mrs A (sp '74) *Home* 406 N State St
?Wall Lillian M (la '05) 110 E Green St
Wallace Mrs George W (la '91) *Home* 302 W Springfield Av
Wallace Mary D A (a&d '83)
Wallin Marie E (la '15-) *Stu* 402 E Chalmers St
Walton Howard R (la com '15-) *Stu* 614 W Green St
Walyon Clarence T (c eng '85) *Merc* 614 W Green St
WARNOCK Arthur R (la '05 AB) *Asst Dean* Men U Ill 904 S Sixth St
WASCHER Frederick M (ag '11 BS) *Asst* U Ill 505 W Springfield Av
Wascher Mrs G L (mus '08) *Home* 111 E Clark St
Wascher Herbert F (ag '15-) *Stu* 605 Stoughton St
Watkins Mrs A (sp '74) *Home* 406 N State St
Watkins Gordon (g soc '14-) *Stu* 403 Wright St
WATKINS Oscar S (sc '06 BS) *Asst Prof* U Ill 605 E Chalmers St
WATSON Jane C (g span '15-)(la '15 AB) *Stu* U Ill 620 Clark St
Watson Lelia E (h sc '12-) *Stu* 915 W Church St
?Watson Mrs Margarette E (su '12) 309 E John St
Watt Russell A (arch eng '14-) *Stu* 506 E Springfield Av
WAY Floy *Asst* U Ill 909 S Fifth St
Weaver L A (sp '97) *Home* 507 W Park St
WEGENG Mrs P J (la '09 AB) 807 W Springfield Av
Weingarten Helen H (la '15-) *Stu* 11 Main St
?Weir Mabel M (g la '08) 504 E John St
Weiss Marion V (la '13-) *Stu* 110 Armory Av
Wellman Emma C (la '08) *Nurse* 1107 S Sixth St
Wellman Iva D (mus '10) *Mus Teach* 1107 S Sixth St
Welshby Mrs E R (la '74) *Home* 512 W White St
DE WERFF Henry A (agron '15-)(ag '14 BS) *Asst* U Ill 654 Agr Bldg
West J Harold (ag '09) *Ag* R3
West Mrs J H (su '11) *Home* R3 (36)
Westhafer Terrence O (g chem '14-) *Asst* U Ill 407 W Healy St
WESTLUND Albert F (m eng '11 BS) *Asst* U Ill 601 S Fourth St
Weston Mrs Charles (la '80) *Home* Kincaid Apts Church St
WESTON Nathan A (la '98 ML)('89 BL) *Prof* U Ill 601 E Daniel St
Weston Mrs N A (la '87) *Home* 601 E Daniel St
WETMORE Mary M *Instr* U Ill 511 W Church St
WEYDELL Arthur T (m eng '14 BS) *Eng Dept* Bron Co 501 E Daniel St

Wheeler Parker M (m eng '11-)(e eng '11) *Stu* 1105 S Third St
WHITE James M (arch '90 BS) *Arch & Prof* U Ill 716 W University Av
White Mrs J M (arch '90 Fac '94) *Home* 716 University Av
White John H ('10) 1063 E Green St
WHITE Kingsley B (ry c eng '11 BS) *Bldg Supt*
?*White* Madge ('05)
?White Raymond W (la '11) 106 E Green St
?*White* Tessie O ('05)
WHITE Thomas K (e eng '15 BS) 1203 Springfield Av
WHITING Albert L (g ag '12 PhD) *Assoc* U Ill 504 E Chalmers St
Whiting Mrs A L (su '12) 504 E Chalmers St
?Whitney Lewis C (sp '71)
Whiton Fannie L (su '10) *Teach* 908 N Neil St
Whiton Pearle M (mus '10) *Stenog* 1208 N Neil St
WICHERS Edward (g chem '15 MS) *Asst* U Ill 103 E Green St
†WILBUR Frank D (la '90 BL) 707 W Church St
Wilcox Roy H (g ag '15-) *Asst* U Ill 107 Chalmers St
?Wilder Frank (l '00)
WILEY Carroll C (g c eng '10 CE)(c eng '04 BS) *Assoc* U Ill 714 S State St
Wilkins Harvey A (arch '80) *Ins* 912 S Fifth St
Williams Mrs A D (mus '05) *Home* 607 N Walnut St
Williams Leslie A (ag '14-) *Stu* 109 E Green St
?*Williams* Stacy F ('02)
?Williamson Mrs Bertha L (mus '11) 507 W White St
?Williamson John C (la '13) 103 E Green St
Willis Harry T (la '98) *Merc* 103 N Prospect Av
Willis Mary B (la '88) 103 N Prospect Av
†Wilson Charles W (ag '91)
?Wilson Frank D (sc '96) 506 E Green St
WILSON Horace S (e eng '13 AB) *Orchestra Leader* 1st Nat Bk Bldg
?Wilson Iva P (mus '04) 603 E Daniel St
?Wilson John T (la '01)
Wilson Leo (la '15) *Trav* 805 S Second St
Wilson Louis D (ag '08) *Ag & Dairy* 1112 Champaign St
WILSON William H (g math '14 AM) *Asst* U Ill 606 E Stoughton Av
†*Wiltz* Oliver J ('99) 301 E University Av
Wingard David R (l '00) *Trav Sales* 607 S State St
Wingard Harry (la '15-) *Stu* 407 N State St
WINGARD Lewis F (l '00 AB) *Law*
Wise Clark E (ag '13-) *Stu* 508 W Union St
Wise Earle D (sc '09) *Med* 508 W Union St
Wise Opal (la '15-) *Stu* 508 Union St
Wisegarver Elizabeth P (h sc '14-) *Stu* 53 E Green St
Wisehart George B (su '04) *Carpenter* 308 W John St
Withers Mrs William (su '09) *Teach* 405 W Columbia St
Witherspoon Clyde F (ag '14-) *Stu* 510 E Springfield Av
WOMACKS Mabel C (la '15 AB) *Teach* R4
Wood Henry L (ag '16) *Restaurant* 111 N Walnut St
Woodcock Harold R (e eng '12) *Electr* 206 W White St
Woodroofe Louise M (la '12-) *Stu* 502 W Hill St
Woodruff Arthur E (com '15-) *Stu* 506 E Columbia Av
Woodruff Ruth B (ag '16) *At home* 506 E Columbia Av
Woods Lenna B (la '14-) *Stu* 1007 S First St
WOODS William F (l '02 LL B) (la & law '00 AB) *Law* 609 W University Av
Woods Mrs W F ('97) *Home* 609 W University Av
†*Woodworth* A Belle ('77)
Woody Frederick W (c eng '94) *Mgr Hotel* 3100 Groveland Av
Woody Paul W (gen '69) *Ret* 108 W Columbia Av
WOOTERS James E (ag '14 BS)(ed '13 AM) *Teach* 1009 S Fifth St
Wooters Laura E (su '11) *Teach* 1009 S Third St
WOOTERS Leland M (la com '14 AB) *Jour* 1009 S Fifth St
Wooters Norman E (ag '14) 1009 S Fifth St
WORTHEN Jeanette L (g engl '15-) (la '07 AB) *Stu* 310 E Green St
?Wright Beatrice E (mus '99)
Wright Bertha B (mus '07) *Teach*

1004 S Fourth St
?Wright Gains E (su '04)
WRIGHT George E (arch eng '12 BS) *Draft* U Ill 1009 S Third St
Wright Mrs G E (la '11) *Home* 1009 S Third St
Wright Mrs Maie C (mus '96) *Bkpr* 1st Nat Bk
†*Wright* Rex M ('10) 506 E Green St
WRIGHT Roberta (la '14 AB) *At home* 211 W Hill St
Wright Mrs Royal ('01) *Bkpr* 1st Nat Bk
WYATT Frank A (g ag '15 PhD) ('13 MS) *Asst* U Ill 806 S Third St
Young Irene E (h sc '12) 208 E Green St
YOUNG Lewis (g econ '15 PhD) *Asst* U Ill 619 W Springfield Av
ZEIS Henry C (la '15 AM ('13 AB Fac '15) 505 S Sixth St
†Zilly Alice R (la '00)
ZILLY Marie L (la '09 AB) 617 W Church St

CHANA

Cross Mrs C E ('93)
Schoonhoven Thomas L (ag '03) *Ag*

CHANDLERVILLE

Blair Edgar T (sc '13-) *Stu*
Clegg Carl (m eng '14-) *Stu*
FRANKEN Ewell G (sc '10 AB) *Med Stu*
†*Johnson* Arthur L ('97)
KREILING Chris H (c eng '09 BS) *Drainage Eng*
†*McCarthy* Daniel J ('97)
†*Schaad* Thomas F ('94)

CHANNAHON

?Warner Andrew (su '01)

CHAPIN

Gould Oren W (su '11) *Supt Schs*
†JOY Harold P (ag '07 BS)
Robertson Harris M (su '15) *Supt Schs*

CHARITY

†*Fowler* Nellie ('99)

CHARLESTON

Adams William E ('90) *Law* 1219 Monroe St
Allison Worth A (ag '13-) *Stu* 16 W Harrison St
ANDERSON Benjamin F (l '15 LL B) *Law* Madison St
BOOTH Mary J (lib '04 BLS) *Libr* E Ill St Nor
Byers Bessie B (la '07) *Superv Mus*
BYERS Frank M (ag '08 BS) *Ag*
Cadle Chester J (la '12-) *Stu* 948 S Sixth St
Carney Mrs V D (h sc '15) *Home* RFD
Case Elizabeth M (su '11) *Libr* 833 15th St
Cavins Elzy C (su '04) *Ag*
COLVIN Carl (ag '12 BS) *Teach Ag* E Ill St Nor
Comer Helen L (su '15) 610 15th St
Corzine Bruce H (la '14-) *Stu* 1402 Third St
Davis George H (la '98) *Grocer* 14th & Madison Sts
?DAVIS Mira L (mus '02)
Devinney Harry G (ag '06) Ag R1
†Donaldson Orville L (e eng '96)
Dwyer Ellen F (su '13) *Teach* 401 S Fifth St
Dwyer Katherine J (su '15) *Teach* 401 S Fifth St
?*Faris* Israel J ('90)
Gaiser Joseph E (ag '04) *Ag* R4
Glassco Walter E (ag '07) *Ag*
Grant Frances C (ag '12) *Teach* 1013 Jefferson St
Hill Hardy F (ag '87) *Ag*
Hostetler Oliver C (su '12) *Teach* Cor Fifth & Jefferson Sts
Huber Grace E (la '96)
Jeffris Roscoe C (law '07) *Abstracts* 1314 Adams St
Johnston Donald C (la '15) *Stu* 875 S Seventh St
Kelly Henty E (c eng '14-) *Stu* 1415 Sixth St
†Leitch Samuel M (c eng '74)
LINDER Lewis S (la '14 BS) *Clothier* 904 S Sixth St
Linder Mary S (la '15-) *Stu* 904 S Sixth St
LORD Livingston C (Hon LL D '04) *Pres* E Ill St. Nor Sch
McDougle Charles (ag '08) *Ag* R4
McDougle Jesse S (ag '07) *Teach* R4
McNutt George L (ag '09) *Ag*
McNutt John R (ag '08) *Ag*
Marshall John H (sc '83) *Law*
†Messer Harry (sp '99)
Millar William E (c eng '86) *Teach*
Miller Mrs F M (la '04) *Home* Cor Polk & Ninth Sts
Mitchell Sam ('06) *Contr*
Montgomery John T ('15) *Med*
Montgomery John T Jr (ag '05) *Express Messenger*
Norris Herbert C (ag '07) *Sales* Standard Oil Co 303 Polk St

Pippit Alden G (su '07 Fac '06) *Dir Man Tr* E Ill St Nor
Popham Jessie (la '97)
REAT Ruth (h sc '05 BS) *Teach*
?*Schmalhausen* Louie R ('99)
Shoemaker James W (la '13-) *Stu* 1125 S Sixth St
Springer Thomas W (la '79) *Supt* Limestone Dept S Ill St Penitentiary
Starr Nathan (la '81) *Med*
Starr Norman S (sc '08) *Stu* U Mich 649 S Sixth St
Stephens Mrs R A (lib '00) *Home*
STORER James (g geol '14 Fac '15) *Prof* E Ill St Nor 1515 Third St
Taylor Heber C (su '14) *Dir* Man Tr
†Tooke Roscoe C (la '09) 1115 Monroe St
Troutman Mary E (su '14) *Stu* Col Sch Mus 642 W Marquette Rd
Wallace Charles (l '07) *Law*
Webb Mayme E (la '12)
Winter Bain E (la '05) *Merc*
Winter Robert L (ag '08) *Merc* 962 Tenth St

CHATHAM

Chapman Gideon P (su '08) *Supt Schs*
Crow DeWitt S (m eng '13) *Stu* U Cal Gen Del
Jones Mrs ('82) *Home*
Luedke Gustav P (sc '13) *Farm Supt*
Magredy W A (ag '76)
PARKER Helen L (mus '14 B Mus) (la '13 AB) *Teach*
Pieper Arnold C (e eng '15-) *Stu*
STOUT John P (ag '09 BS) *Ag* R15
STOUT Mrs J P (h sc '10 AB) *Home* R 15
Wehrman Meta (mus '13) *Teach*

CHATSWORTH

Baylor William (su '05) *Merc*
Beckman Charles L (m eng '08) *Struct Draft*
Ford James W Jr (sc '08) *Stu* Chgo Coll Dent Sur
Froebe Elmer N (ag '13) *Ag*
Game Josephine L (la '11) *Teach*
Garrity Leo F (m eng '08) *Dist Mgr* Cent Ill Util Co
Koehler Albert B (ag '08) *Ag*
Koehler John G (ag '09) *Ag*
Kohler Gerald E (la '15-) *Stu*
Ross Lois E (la '12) *Teach* H Sch
Rutledge Burtch I (sc '12-) *Stu*
†Storr Phillip A (c eng '10)

CHAUNCEY

Kimmell Levett (ag '14-) *Stu*

CHEBANSE

Elliot Carl F (ag '09) *Ag*
Elliot James M (ag '09) *Ag*
EVANS Martin E (m eng '09 BS) *Trav Sales*
LOING Fern M (la '15 AB) *Teach* H Sch
McCuen Mrs G W (h sc '08) *Home*
?*McIntyre* William J ('81)
Powers Jacob O (sc '12) *Teach*
Seehausen Paul (la '15-) *Stu*

CHENEYVILLE

†Layden Edward (ag '14) *Ag*
LAYDEN Theodore E (g ag '14) ('13 BS) *Farm Mgr*
†*Sayden* John E ('05)

CHENOA

Balbach Nyle J (com '15-) *Stu*
Ballard Mrs Louise M (su '15) *Libr* Box 139
Ballinger Ione F (h sc '15-) *Stu*
?Belknap Henry W (la '00)
Brown Mrs Giles S (la '81) *Home*
Chambers Roy E (la '14-) *Stu*
Dexter Herbert C (la '78) *Lumber Merc*
Jackson O ('78) *Ret*
Jones J Emrys (ag '11)
Jones Trevor (ag '15-) *Stu*
?Lynch A W (la '79)
Roth Ben J (sc '13) *Clothing Sales*
Rupp Andrew O (la '84) *Edit* Chenoa Times
†Sandmeyer Eugene W (ag '10)
†Sandmeyer John H Jr (ag '12)
TUTHILL John K (e eng '14 BS) *Mgr Elec* Light Co
Wade Benjamin F ('08) *Ag & Stock*
Wade Oliver A (ag '05) *Ag & Stock* R1
†Watkins May F (la '03)

CHERRY POINT

†*Lewis* Sadie A ('91)
SCHANCE Theodore J (m eng '12 BS) *Teach*

CHERRY VALLEY

BAUMANN Theodore A (sc '12 AB) *Med*
Case Harry H (ag '09) *Ag & Stock*
Case Mary J (h sc '09) *Teach*
CLINITE Raymond G (sc '09 AB) *Jr Typographer* US Geol Surv
Davis Frederick A (ag '13-) *Stu*
SLATER Frank C (l '14-) ('14 AB) *Stu*

CHESTER

Cole Henry C (chem '73) *Milling*
Devine Robert P (c eng '08) *C Eng*
†Devine Roy J (c eng '07)
Gilster John F ('02)
HOWORTH Thomas J (la '91 AB) *Edit*
Reecher Samuel E (su '01) *Supt Schs*
†Reecher Mrs Samuel (su '01)
SCHROEDER Edith C (la '15 AB) *Teach* H Sch
Steber Arthur L ('01)
Torrence Franklin A (la '15-) *Stu*

CHESTNUT

Drake Martin B (su '08) *Asst Cash* Bk
Hetzler Vaughn G (ag '13) *Ag*

CHICAGO

Aaron Samuel A (m eng '15-) *Stu* 5745 Indiana Av
ABBOTT Helen (la '13 AB) *At home* 4616 Beacon St
Abbott Ralph W (l '11) *Ins* 5427 University Av
Abbott Robert E (la '14-) Stu 4616 Beacon St
ABBOTT Ruth (lib '03 BLS) *Asst* U Chgo 5426 University Av
Abbott William L ('05)(m eng '04 ME)('84 Cert) *Eng* Commonwealth Edison Co 4616 Beacon St
Abdill Harold B ('96) *Dept Mgr* Chicago Flexible Shaft Co 610-20 N La Salle St
Abel George W (e eng '10) *Mill Foreman* Ill Steel Co 7352 Bond Av
?*Aberly* John ('09)
Abrahamsen Fred (ag '14) 5220 W Race Av
ABRAMS Duff A (c eng '09 CE ('05 BS) Fac '14) *Res* Lewis Inst & *Labr* Universal Portland Cement Co
Abrams Mrs D A (la '09) *Home* 800 Independence Blvd
Abrams Ella (h sc '15-) *Stu* 2313 Iowa St
Abt Burl R (m eng '15-) *Stu* 5307 Indiana Av
†Ackerburg Harry A (m eng '09) 1413 Hood Av
Ackerburg Harry E Jr (l '11) *Law* 738 Fullerton Av
Adams William A (l '03 Fac '06) *Law* 15 Tacoma Bldg
†Adams William C (m eng '13) 6411 Green St
Aeberly John ('08) *C Eng* 2023 Eastwood Av
Ainsworth Madalane Z (la Feb '15-) *Stu* 5041 Grand Blvd
ALBAND Laura A (h sc '15 AB) *Dietitian* Michael Reese Hospital Albany Av
?Albaugh Forrest P (ag '12) 1526 Albany Av
Albin Wilma (la '15) *At home* 3711 Ward St
Albrecht Charles A (sc '99) *Med* 1818 S Halsted St
†*Albright* Chester W ('07) *Osteop* 904 220 S State St
Alcock Warren J (m eng '14-) *Stu* 5229 Greenwood Av
Aleshire Margaret (h sc Feb '16-) *Stu* 6519 Woodlawn Av
Aleshire Merlin C (c eng '11) *Constr* 6519 Woodlawn Av
ALESHIRE Sarah L (h sc '14 BS) *Teach* 6519 Woodlawn Av
Alexander A (arch '09) *Arch* 5138 Cornell Av
Alexander Grace E (la '15) *Teach* 2054 N Kostner Av
Alexander James G (la '13)('08) *Bond Dept* Cent Ill Trust Co 125 W Monroe St
Alexander Mrs J G (h sc '12) *Home* 2019 E 72nd St
Alexander John T (sp '69) *Live Stock Com Merc* Union Stock Yds
ALEXANDER Lillia M ('15) *Catg Asst* U Chgo 5902 S Park Av
Alexander William H (sc '11) *Proof Reader* Amer Lumberman 1551 N Tripp Av
ALLAN William S (c eng '11 BS) *C & Gen Eng* 648 Cornelia Av
Allen Mrs C J (la '06) *Home* 6302 Glenwood Av
ALLEN Edward D (sc '12)('11 AB) *Interne* St Luke's Hosp
†ALLEN Laurie L (sc '10 AB) 3249 Wabash Av
Allen Paul G (la '11-) *Stu* 6539 Yale Av
Allen Pulaski K (la '73) *RR Postal Clk* 4519 Magnolia Av Ravenswood
ALLEN Ray C (la '11 AB) *Clk* 634 York Pl
†Alley Mary (la '09) 5832 Blackstone Av
Alling Carlos A K (la '15) *Pres* Darling & Company Fertilizers 5140 Kenwood Av
Alling Charles A (c eng '82) *Pres* Darling Co 5140 Kenwood Av
Allison Mrs C W (h sc '13) *Teach* Chgo Kindergarten Coll 4935 Washington Pk Pl
Allison Lorena A (su '07) *Teach* 641 Lorel Av

Allyn Albert M (arch '14) *Eng* J L Simmons Co
?Alm Gerhard J (ag '14) 1140 Indiana Av
Alt Frank H Jr (ag '15) *Stu* 1528 Farewell Av
Altpeter Walter G (m eng '14) *Draft* 2405 Ogden Av
Ambruster John R (ag '13-) *Stu* 4546 Greenview Av
ANDERSON Andrew J A (g t&am '15-) (c eng '15 MS) *Stu* 913 Irving Park Blvd
Anderson Benjamin D (m eng '10) *Clk* 10060 Av L
Anderson Charles P (la com '14-) *Stu* 1612 Prairie Av
Anderson Earl W (cer '12) *Sales Eng* Nat X-Ray Reflector Co 5900 S Park Av
ANDERSON Harold B (c eng '10 BS) *Viaduct Insp* City Hall
†*Anderson* Harry ('04)
†Anderson Hervey H (ag '01)
Anderson Olive M (h sc '13-) *Stu* 6840 Union Av
Anderson Owen (m eng '12-) *Stu* 216 Le Claire Av
Anderson Paul A (la '15-) *Stu* 2337 W 108th Pl
Anderson Randall (ag '09) *Sales Mgr* Kennedy Mfg Co 14 E Jackson Blvd
Anderson Ray H (c eng '05) *V-Pres* Triangle Oil Co 2430 W 26th St
Anderson Roy W (ag '15-) *Stu* 5700 Aberdeen St
ANDERSON Russell A M (arch '11 BS) *Arch & Eng* 6539 Normal Blvd
ANDERSON Walter S (c eng '14 BS) *Asst Eng* Portland Cement Co 208 La Salle St
ANDERSON William F (ag '15 BS) *Repr* College Shop 900 Marshall Field Annex
Andresen Hans H L (arch '15 BS) *Arch* 643 Barry Av
†*Andresen* Herman J ('08) *Sales* Cor Kinzie & N State Sts
Andresen Marie O K (la '12) *At home* 643 Barry Av
ANDREWS Chauncy B (ag '14 BS) *Land Arch* 12406 Yale Av
Andrews Robert E (ag '14-) *Stu* 76 W Monroe St
ANGAROLA Michael L (c eng '15 BS) ('09) 4932 Winthrop Av
†Angell Arnold A (arch eng '10) 2191 Van Buren St
Angerstein George W (l '11) *Stu* NW Law Sch 145 E Ontario St
ANGERSTEIN Thomas C (l '10 LL B) *Law* 1300 Harvester Bldg
Angus Gaylord B (c eng '15-) *Stu* 3127 Shulds Av
Ankerson Helen V (su '15) 5010 W Superior St
Anschicks Carl E (m eng '12) *M Eng* 6649 Justine St
Anschicks Davis P (ag '14) *Bkpr* 6649 Justine St
ANTHONY Charles R B (arch eng '14 BS) *Arch Draft* 2920 Burling St
ANTHONY William C (m eng '11 BS) *Sales* The White Co
Antonisen Arthur (su '10) *Bonds & Mort* 3826 N Kostner Av
APGAR Leo M (e eng '13 MS) ('12 BS) *Sales Stocks & Bonds* John Burnham & Co
Appel Henry L ('96) *Contr* 179 W Washington St
Appelgran Clarence O (ag '13-) *Stu* 1414 Balmoral Av
Appell Conrad G (su '09) *Stu* U Ill Coll Med 2258 Adams St
ARBUCKLE Grover S (m eng '12 BS) *M Eng* 835 Lawrence Av
Arkinson Albert K (sc '13) c/o Oliver Typewriting Co 5542 Dorchester Av
Armstrong Charles H (chem eng '10) *RR Statistic Wk* 10638 Prospect Av
Armstrong Grace C (h sc '11) *Jr Bacteriol* Chicago Health Dept Lab 10638 Prospect Av
Armstrong James E ('99) ('05 AM (sc '81 BS) Fac '82) *Prin* Englewood H Sch 10638 Prospect Av
Armstrong Mrs J E (la '82) *Home* 10638 Prospect Av
Armstrong Jay H (sc '00) *Med* 775 S State St
Armstrong John A (m eng '94) *Mach* 7638 Evans Av
Armstrong W Scott (sp '09) *Arch & Indus Eng* W Armstrong & Co CRSB Bldg
ARMSTRONG Walter C (ag '15 BS) 1416 Farwell Av
Arnold Forest J (e eng '02) *Eng* Commonwealth Edison Co Edison Bldg 120 Adams St
Arnold Jay B ('84)
Arnold Noble (mun eng '13) *Eng Lab Asst* Chicago 8613 Lowe Av Austin Pk Sta
ARTHUR Robert S (c eng '08 BS) *C Eng* 5442 Cornell Av
Ashbeck William L (arch eng '12-) *Stu* 2712 Mildred Av
?Ashley George E (la '99) *Teach* Austin H Sch
ASHLEY Leon E C (arch eng '10 BS) *Asst Mgr* Chgo Mirror & Art Glass

Co 706 Grace St
Aspern Helen (a&d '92) *At home* 3733 Wilton Av
Atkinson Albert King (sc '13) Oliver Typewriter Co 5542 Dorchester Av
†ATKINSON Frederick M Jr (la '13 AB) 2600 Hampden Ct
?*Aubery* James M Jr ('85)
AUSTIN Harold E (m eng '15 BS) *Draft* 6323 Peoria St
AWSUMB George (arch '06 BS) *Arch* 1609 E Jackson Blvd
AYERS Laura B (la '86 BL) *Art Supt* Art Dept Bd Ed
AYRES Lester George (e eng '13 la com '15) *Photog* 410 S Michigan Av
Babbitt Eleanor H (la '15) *At home* 1309 Lunt Av Rogers Park
Babcock Frank R (la com '15) *Adv Mgr* Serv Dept Radford Publ 1827 Prairie Av
†Babcock Fred H (arch '05) 44 E 62nd St
Bach Bernice (la Feb '16-)('15) *Stu* 6005 La Salle St
BACH Irwin W (g physiol '09 AM) ('08 AB) *Med* St Luke's Hosp
BACHMANN Frank (sc '10 BS) *Act Bacteriol* St Water Sur 39th St Pumping Sta
BACK Robert (cer eng '13 BS) *Merc Tailoring* 16 W Jackson Blvd
Bacon Carl A (m eng '15-) *Stu* 2156 Sedgewick St
Bacon Gilbert K ('11) *Clk* 3625 Pine Grove Av
Bachmann Mrs Frank (la '05) *Home* 6606 Kenwood Av
Back Mrs R (mus '13) *Home* 823 Sheridan Rd
Baer Mrs B J (la '84) *Home* 5349 Calumet Av
BAER David A (e eng '04 BS) *E Eng* 28 N Market St
Baer Mrs D A (la '03) *Home* 2234 Greenleaf Av
Bailey Algernon R (c eng '01) *Bkpr* 6120 Prairie Av
BAILEY Ernest H (e eng '10 BS) *E Eng* Gen Elec Co Monadnock Bldg
BAIRD Grace J (sc '06 AB) *Teach* H Sch 5605 Dorchester Av
Baird Mont K (su '14) *Law* 4355 Lake Park Av
Baird Walter M (m eng '87) *Law* 53 Metropolitan Blk
?Baker Alwyn J (ag '05) 3531 Cottage Grove Av
BAKER Cecil F (la '07 AB)('04) *Arch* 5456 Harper Av
BAKER Mrs C F (h sc '08 AM (la '04 AB) Fac '13) *Home* 5456 Harper Av
Baker Elmer J (la '82) *Publ* 701 Masonic Temple
BAKER Elmer J Jr (l '11 AB) *Publ* 949 Oakdale Av
Baker Helen W (ag '14) 1229 E 53rd St
BAKER Orrin H (m eng '07 BS) *Steel Sales* 417 Barry Av
BAKER Ray L (m eng '07 BS) *Eng* Commonwealth Edison Co 120th & Morgan Sts
BALDWIN Ernest R (ag '12 BS) *Sales* 117 N Canal St
Baldwin Jesse A (ag '74) *Law* 711 County Bldg
Balkema Salome R (la '14-) *Stu* 3920 Lake Park Av
Ballard Frank E (arch '76) *R Est* 308 S Fifth Av
Balzerit Edward (eng '14) 1434 S Union St
Bamberger George W (ag '99) *Med* 302 E 51st St
Bangert Clarence J (ag '15-) *Stu* 6704 Lafayette Av
Banning Sarah L (la '11) *At home* 4514 Lake Park Av
Bannister Ernest M (la com '05) *Mgr* Chicago Hgts Works Inland Steel Co 1105 1st Nat Bk Bldg
BANNISTER George S (arch '86 BS) *Mfg Arch Agt* 116 S Dearborn St
BANNISTER Kimball (sc '11 AB) *Interne* Cook Co Hospital
Banschbach Edward A (e eng '95) *Effic Eng Sales Mgr & Exec* 112 S Michigan Av
Baraglia Anthony V (m eng '15-) *Stu* 2609 W Superior St
Barancik Morris (la '12) *Merc* 900 Buffalo Av
Barber Luther H (ag '08) *Merc* 566 Bryant Av
Barber Phil Chase (m eng '14 BS) Sales & Constr Dept Barber Creamery Supply Co 5448 Cornell Av
BARBER William D (c eng '02 CE)('92 BS) *C Eng* Bur Eng City Hall
BARKER Lawrence B (mun eng '08 BS) *Hydr & San Eng* 4332 N Lincoln St
Barker Raymond L (arch eng '09) *Sales* 409 W 71st St
Barker Robert C (e eng '94) *Mus* 319 304 S Wabash Av
Barkow Emory M (ag Feb '15-) *Stu* 7742 Lowe Av
Barkstrom Edward C (m eng '14-) *Stu* 2710 S Springfield Av
Barler Richard C (ag '15) 657 Sheridan Rd
Barley Mrs W (su '11) *Teach* 5444

Dearborn St
Barlow Harry D (ag '10) *Auto Sales* 2500 S Michigan Av
Barlow Roland W (la '15) 4608 Vincennes Av
Barnard Alice S (sp '94) *Teach* Wendell Philips H Sch 1924 W 103rd St
Barnes Howell H (arch eng '15-) *Stu* 848 Eastwood Av
†*Barnes* Mildred E ('10) 36 Groveland Park
Barnes Walter C (la com '10) *Adv Asst Mgr* Chgo Ofc Wm J Morton Co 2913 Michigan Av
Barnett Herman K (la Feb '15-) *Stu* 3234 Rhodes Av
BARRADELL Albert E (sc '11 AM) *Teach* Englewood Sta
BARR James (m eng '90 BS) *M Eng* Armour & Co 7434 Princeton Av
BARR Nelson R (e eng '11 BS) *Asst Head* Tech Dept Efficient Serv Co 230 E Huron St
BARREAU August M (arch eng '15 BS) 2351 Milwaukee Av
BARRETT Charles V (l '03 LL B) *Law* 1942 22nd St
Barrett Frank N (ag '15-) *Stu* 2914 Washington Blvd
BARRETT George F (l '00 LL B) *Law* 524 Nat Life Bldg
BARRON Alexander F (m eng '15 BS) 2314 E 70th Pl
Barrows Helen M (ag '15) *Stu* 6429 Greenwood Av
BARRY Charles (m eng '95 BS) *M Eng* 925 Belden Av
BARRY Charles H (la '77 BS) *Mgr* 76 W Monroe St
Bartels Minnie (la '15-) *Stu* 1628 S Sawyer Av
BARTHOLF William J (la '84 AB) *Prin* Crane H Sch 453 Roslyn Pl
†Bartlett Arthur W (la '82) 7236 Vernon Av
BARTLETT Henry E (c eng '93 BS) *C Eng* 1447 E 66th Pl
Bartley Charles A (ag '15-) *Stu* 9022 Exchange Av
Bartos Bohoslav (c eng '15-) *Stu* 1958 W 20th St
BASHEN George B (m eng '10 BS) *Asst Boiler Eng* Commonwealth Edison Co
BASS Willard J (m eng '05 BS) *M Eng* Armour & Co 6322 University Av
BASSETT Cyrus W (ry eng '12 BS) *Eng* c/o Elevator Supply & Repair Co 111 S Jefferson St
Bassett Frank D (arch eng '99) *Supt* Hughson Steam Spec 6122 Rhodes Av
†*Batterman* Herman E ('08) *Pres* Batterson Truitt Co 32 W Washington St
BAUER August H (sc '08 BS) *Med* 2100 Seminary Av
Bauer Mrs A H (la '05) *Home* 2100 Seminary Av
BAUER Harry L (ag '14 BS) *Teach* H Sch 6106 Princeton Av
Baughman Charles O (c eng '93) *Sec* Morara Constr Co 1043 122 S Michigan Av
BAUM Arthur E (la '12 AB) *Indus Repr* Westinghouse Air Brake Co 827 Ry Exch
Baumgardner Henry C (g an husb '15) *Trav Sales* Swift & Co 7612 Garrison Av
?Baxter Thomas L (m eng '83) 480 Dearborn Av
Bayley Richard W (m eng '05) *Arch* 3258 Lexington St
Beach Chandler (c eng '85) *Acct* 449 N Austin Av
Beak Kurt R (arch '10) *Pres* Arctic Fur Shop 32 S Wabash Av
BEAN Clarence H (chem eng '03 BS) *Chem Eng* 5316 Kimbark Av
Bean Ralph H (arch '11) *Arch* Allison Contr Co
Beaton Matthew A Jr (arch eng '13) *Print* 445 Plymouth Pl
BEAUMONT George S (ag '13 BS) c/o U Ill Dairy Dept 1226 Fullerton Av
Bebb Edwin (la '79) *Law* 1652 W 102nd St
Bebb Edwin A (ag '12-) *Stu* 1652 W 102nd St
BEBB Herbert (la '10 AB) *Law* 1652 W 102nd St
BECHT Frank C ('12) *Asst Prof* U Chgo 5511 Drexel Av
Beck Donald W (ag '10) *R Est* 112 S Michigan Av
BECK Herbert C (c eng '11 BS) Chgo *Viaduct Insp* 139 W 70th St
BECK James P (la '07 AB) *Mgr* Portland Cement Assn 111 W Washington St
Beck Maurice P (arch eng '09) *Mfg* 1221 W Lake St
Becker Arthur B (c eng '08) *Asst Eng* Universal Portland Cement Co 1151 N Shore Av
Becker Cornelius A (e eng '03) *Elec Contr* 4118 N Keystone Av
Becker Morris L (c eng '13) *Min Eng* 953 N Ashland Av
†*Becker* Walter C ('08) *Asst Supt* Dept Line & Transmission Surface Lines 78th & Vincennes Sts

Becker Walter H (com '15-) *Stu* 6701 Union Av
BECKERLEY Gwavas F (c eng '99 BS) *Pres* Advance Terre Cotta Co 29 S LaSalle St
Beckman William (la '95) *Law* 69 W Washington St
Beckwith Chester A (la '04) 6222 Ingleside Av
Beckwith James L ('07) *R Est* 639 Grace St
Bee Winifred M (la '15-) *Stu* 3817 Flournoy St
BEEBE Christopher K (chem eng '14 BS) *Chem* 4315 Dearborn St
BEEBE Frederick A (m eng '95 BS) *Foundry Expert* Sears Roebuck & Co 3357 Warren Av
Beebe Horace N (c eng '15-) *Stu* 6547 Kimbark Av
Beeby Frank F (c eng '09) *Struct Eng* 607 E 62nd St
BEEBY Mrs F F (la '09 AB) *Home* 607 E 62nd St
BEEMER Alexander W (chem eng '10 BS) *Chem* 567 N Long Av
?Beers Harley M (e eng '04) 5464 Jefferson Av
Behr Herbert R (e eng '13-) *Stu* 1622 Sherwin Av
BEIFUSS Edwin L (g '15-)(ag '15 BS) *Stu* 5805 W Ohio St
Bell Ainslie J (ag '07) *Sales* The Rookery
BELL Arthur T (g math '02 AM)(la '01 AB) *Teach* 617 W 43d Pl
Bemisderfer Mary K (su '13) *Teach* 6159 Eberhart Av
Benkert Ambrose W (su '07) *Bond Sales* c/o Harris Trust & Sav Bk
BENNER Arthur J (cer eng '15-)(la '15 AB) *Stu* 5532 Lakewood Av
BENNER William J (cer eng '15-)(sc '15 AB) *Stu* 6032 Winthrop Av
?*Bennett* Edward M ('11) 5440 Michigan Av
BENNETT Georgia E (la '96 BS) *Teach* 1375 E 57th St
?Bennett Rolland H (m eng '07) 409 Alma St Austin Sta
BENNETT William H (sc '15 AB) *Contr* Dept Bell Tel Co
Bennitt Ralph A (c eng '13) *C Eng* 6124 S Park Av
BENNITT Mrs Ralph A (lib '12 BLS) *Home* 6142 Park Av
BENSON Arthur E (arch eng '15 BS) *Draft* 5676 Ridge Av
†Benson Oliver R (e eng '09) 3414 Wabash Av
BENT Charles H (m eng '07 BS) *Mfg Asst Sec* George P Bent Co 214 S Wabash Av
BENTON Fred S (ry c eng '11 BS) *Ry C Eng* 1524 E 61st St
Bentz Clarence L (arch eng '12-) *Stu* 4415 West End Av
Bentz George W (c eng '10-) *Ry C Eng* 4415 West End Av
BERGER John M (sc '03 AB) *Med* 4005 W Madison St
BERGER Wallace (arch eng '13 BS) *Arch Eng* 4654 N Robey St
Bergerson John B (arch '05) *Arch Supt* 2877 E 77th St
BERGMANN Adolph (m eng '14 BS) *Estimator* 2040 Stave St
BERGMANN Frank (arch eng '15 BS) *Draft* 2040 Stave St
Bergner Nils J A Jr (e eng '15-) *Stu* 816 Crescent Pl
Berlin Marie V (la '14-) *Stu* 4500 N Ashland Av
Berlin Robert C (arch '72) *Arch* 19 S La Salle St
Bernhardt Caroline (la '06) 1426 S Millard Av
BERNS Max A (c eng '10 BS) Portland Cement Co 4308 N Kesler Av
?BERNSTEIN Louis S (c eng '11 BS) *C Eng* 402 City Hall
Bernstein Martin (eng '15-) *Stu* 4030 W 12th St
Bernstein Simon L ('12) 3121 W 14th Pl
BEROLZHEIMER Hannah B (la '10 AB) *Teach* 7341 Union Av
BEROLZHEIMER Solomon M (m eng '08 BS) *Eng* 48 Illinois St
BEROLZHEIMER Teresa R (sc '08 BS) *Prin* Bowen H Sch 7341 Union Av
†BERRY Edwards H (e eng '14 BS) *RR Supplies* c/o R H Quayle & Co 20 W Jackson Blvd
BERRY Erwin H (sc '98 BS) *Chem* 207 N Mason Av
Berry Parker N (arch eng '08) *Arch* 5601 Blackstone Av
BERWALD Charles H (e eng '15 BS) *E Eng* 11210 Michigan Av
Besley Mrs Busey (la '93) *Home* 4515 Greenwood Av
Bessems Josephine L (h sc '11) *Sec* 6215 Greenwood Av
Bestor Horace A (c eng '07) *Stock Exch* W H Rosencrans Eng Co Stock Exch Bldg
BEVANS Thomas M (e eng '99 BS) *Teach* Man Tr 253 W 60th Pl
Bibler Adda ('92) *Grad Nurse* 3558 Ellis Av
Bibler Anna L ('92) *Grad Nurse* 3558 Ellis Av
Bickel John J Jr (arch eng '15-) *Stu*

9925 Prospect Av
†*Bierfield* Sidney ('09) 105 S La Salle St
Bigel William Jr (ag '15-)('13) *Stu* 8409 Kerfoot Av
Bigelow Roy St L (ry e eng '13-) *Stu* 4628 Lake Park Av
Biggs Charles E (sc '08) *Musical Mgr* 510 E 62nd St
Biggs Mrs C E (mus '10) *Concert Mus* 510 E 62nd St
BIGLER Harry E (la com '15 AB) *Sales* Packard Motor Co 5602 Drexel Av
BILLINGS Walter E (m eng '09 BS) *Eng Sales* 806 Reed Ct Third Flat
Bingham Charles L (com '15) *Sec & Treas* Peterson Garage Co 5538 Harper Av
†BIOSSAT Harry A (l '03 LL B) 153 La Salle St
BIRD Frederick J (ry e eng '01 BS) *M Eng* Link Belt Co 4629 Champlain Av
Bird Mrs F J (la '00) *Home* 4629 Champlain Av
Birong Helen M (su '15) *Teach* 7013 Stewart Av
Bissell Sanford F (la '13) *Ins* 39 S La Salle St
Bjork David T (c eng '01) *Arch & C Eng & Mfg* 5240 N Sawyer Av
Black William A (eng '14) 7627 Saginaw Av
Blackall Alfred H (su '15) 1649 Estes Av
Blackstone Abraham (c eng '15-) *Stu* 1301 N Hoyne Av
Blackwood Leslie W (la Feb '15-) *Stu* 9128 Baltimore Av
BLAISDELL Edward B (sc '12 AB) c/o RR Donnelley & Sons Co 21st & Calumet Av
Blake Jesse H (la '15-) *Stu* 501 S La Salle St
Blake Winifred (h sc '15) *At home* 3313 Walnut St
Bleuel Marie T (la '15-) *Stu* Norwood Pk
BLEY John C (m eng '80 BS) *Bridge Design Eng* 5046 Washington Pk Ct
BLOCK Edgar W (c eng '03 BS) *C Eng* 7100 Prairie Av
Block Edward S (ag '12-) *Stu* 4856 Champlain Av
BLOCK Elmer R (la '12 AB) Audit Dept CB&Q RR 373 Garfield Bldg
Blohm George C (la '14-) *Stu* 1249 N Paulina St
†Bloom Einer B (e eng '12) 6734 Wabash Av
BLOOMFELDT Allen A (m eng '10 BS) *Mach Mfg & Ventilation* 108 N Jefferson St
Blount John D (la com '06) *Sec* Meacham & Wright Brick Co 3318 Van Buren St
Blue Edna ('04) *Asst Sec* 3516 Wrightwood Av
Bluestein Irving J (ag '15-) *Stu* 837 W 14th St
Bluhm Harold J (la '14-) *Stu* 1419 Winona Av
Blum Harry J (com '15-) *Stu* 2522 N Rockwell St
BLUM Walter J (e eng '14 BS) *Sales Eng* Western Elec Co 2522 N Rockwell St
BOARDMAN Harry C (c eng '10 BS) *Chf Draft* Bridge & Iron Wks 2010 W 101st Pl
Bodenschatz Arthur H (la '15-) *Stu* 6610 Woodlawn Av
†Bodenschatz Frank N (m eng '11) 1417 Kimball Av
Bodman Winifred E ('85) *Ins Agt* Morrison Hotel
Boehm Minnie C (su '10) *Teach* 3839 N Avers Av
Boers Otto W (e eng '02) *C Eng* Sanitary Dist 1231 N Clark St
†*Bohn* Paul ('93)
†Bohrn Earl E (la '14) c/o Armour & Co 6417 Ingleside Av
BOLANDER Harold B (e eng '14 BS) *Design* Auto Tel Co
Bolin William W (e eng '05) *Mech Draft & Stat Eng* 1622 S Turner Av
Bolling Robert H (ag '14-) *Stu* 7248 Euclid Av
Bond Claude H (e eng '05) *E Eng Tel Cable Repairman* 10226 Parnell Av
†Bonnell Marvin Y (m eng '09) *Sec* H J Straight Ins Co 1225 Edison Bldg
BOON William G (c eng '95 BS) *C Eng* Burlington Bldg
BOONE George I (ag '14 BS) *Sales* B F Goodrich Rubber Co 6238 Kimbark Co
BOOTHE Viron J (e eng '08 BS) 4120 W 21st St
BOPP William G (la '02 AB) *Law* 139 N Clark St
Borch Ruth H (su '15) *Libr* 725 E 89th Pl
BORNMANN John H (g sc '12 MS (sc '10 BS) Fac '12) *Asst Chem* US Food & Drug Insp Lab 1625 Transportation Bldg
†*Borovik* Benjamin M ('95) 785 N Lincoln St
Borucki Louis F F (m eng '14-) *Stu* 8715 Commercial Av
†*Bosworth* Carroll A ('94)

Bouchard Albert H ('11) *Trav* Franklin & Ohio Sts
BOUSFIELD Mrs M O (la '06 AB) *Home* 4630 Evans Av
BOWER Lester E (sc '12 AB) *Med* 3802 N Kostner Av
Bowers. Lloyd E ('98) Chgo Union Adv Agency 219 S Dearborn St
Bowker Ernest S ('88) *E Eng* 1927 Elizabeth Av
Bowlin William R (sc '07) *Teach* Englewood H Sch 10054 Wood St
Bowman Harrietta E ('10) *Photog* 1703 Washington Blvd
BOWMAN Lang F (sc '12 AB) *Interne* 2449 Washington Blvd
Bowman Lewis N (m eng '09) *M Eng* 6264 Jackson Park Av
Boyle Harold A (com '15-) *Stu* 4220 Oakenwald Av
BRACKEN Ellis F (e eng '01 BS) *Gen Insp* Substa Commonwealth Edison Co 6949 Stewart Av
BRADFORD William C ('11) *Sales* 1646 Monadnock Blk
Bradford Mrs W C (mus '09) *Home* 6048 S Michigan Av
Bradley William H ('06) *Med* 3958 W 12th St
BRADSHAW Percy B (e eng '08 BS) *E Eng* 1530 S Ridgway St
Brady Margaret M (la Feb '16-) *Stu* 6108 Greenwood Av
Brain Oliver G (e eng '14-) *Stu* 7342 Coles Av
Brainard Ralph F (la '07) *Opera Singer* 3833 N 44th St
†Bramhall Robert N (e eng '99)
Brams Julius (la '15-) *Stu* 1913 Potomac Av
Branan Harry A (mun eng '15) *Audit Clk* Bell Tel Co 4612 Calumet Av
Brand Etta L (su '09) *Teach* 4041 N Paulina St
BRAND Herbert A (c eng '08 BS) *Arch* 5915 W Erie St
Brandes William W C (c eng '10) *Struct & Arch Eng* 1327 Otto St
BRANDNER Alexander R (arch eng '14 MS) ('13 BS) *Arch* 1437 Berbeau Av
Brandner Emil G (la '12-) *Stu* 1437 Berbeau Av
†BRANDSTETTER Joseph M (arch eng '14 BS) *Struct Eng* 402 City Hall
Branen George D (la com '06) *Mfg* 4353½ N Ashland Av
Branen James H (arch '09) *Gen Mgr* Great Western Fixture Wks 178 W Jackson Blvd
Brantingham Raymond B (sp '09) *Trav Credit Man* 6429 Harvard Av
Braun George Jr (arch eng '15-) *Stu* 3608 Wrightwood Av
Breckenridge Mrs May C ('08) *Home* 308 N Pine St
BREIDERT Henry C (c eng '98 BS) *Contr Eng* 1008 Leland Av
Breitenfeld Richard (c eng '09) *C Eng* 5355 Glenwood Pl
†Bremer Lawrence H (l '09) 3213 Vernon Av
BRETON John F (m eng '14 BS) *Baseball* 1267 W 72nd St
Brew George J (ag '15) *Stu* 6935 Stewart Av
Brewer Beverly B (m eng '10) *Eng Sales* 1628 Fargo Av
Brewer Chester W (sc '13) *Phar* 3763 Wabash Av
Bridgan Erna (su '15) *Teach* 5447 Broadway
Briggs Warren E (l '08) *Law* 2321 Cambridge Av
Brinsmaid William (m eng '06) *Chem* 1627 Manhattan Bldg
†Bristol George C (c eng '11) 11703 La Fayette Av
BRITTON William E (l '14 JD) (g '10 AM) *Law* 1060 The Rookery
Broadbent Earl R (m eng '14) *Clk* 4410 N Hermitage Av
BROCKETT Myrn ('06) *Supt* Mary Crane Nursery 818 Gilpin Pl
Brodfuehrer Fred M (ag '15-) *Stu* 2152 Leland Av
Brodsky Joseph B (arch eng '15) *Bkpr* 1326 W Hastings St
†*Brodwolf* Stephen R ('10) 3323 Michigan Av
†BROEHL Wayne G (la '14 AB) *Auto Sales* 210 E Ontario St
?Brokaw Eugene C (e eng '05) *Tel Repair* 4211 Calumet Av
Bronson Mrs E R (mus '00) *Home* 707 Oakwood Blvd
BRONSON George E (c eng '08 BS) *Div Eng* Bd Local Improv 207 City Hall
BRONSON Mrs G E (la '07 AB) *Home* 233 N Long Av
Bronson Roger B (la '12-) *Stu* 6539 Newgard Av
?Brophy Frank J (e eng '08) 734 Sawyer Av
†*Brower* Irene ('03) 5784 Circle Av Norwood Park
Brown Dayton R E (la Feb '15-) *Stu* 808 Marquette Blvd
Brown Edward F (su '07) *Asst Traffic Mgr* 2120 Wilson Av
Brown Ethel M (la '97) *Stenog* 1166 175 W Jackson Blvd
Brown Frank Albert (la '15-) *Stu* 1433 Clearmont Av
Brown Frank E ('08) 6565 Yale Av
Brown Fred E (ag '07) c/o S I Hop-

kins Englewood Sta
Brown Harold L (m eng '07) Produce Dept Armour & Co 5229 Greenwood Av
BROWN Harry C (c eng '08 BS) *Asst Eng* IC RR 7608 Union Av
Brown Helen D (land gard '13-) *Stu* 320 W Madison St
Brown Irwin T (ag '15-) ('14) *Stu* 3821 Pine Grove Av
Brown Julius (c eng '15-) *Stu* 1528 W 12th St
†*Brown* Mrs M L ('77)
Brown Ralph P (c eng '13-) *Stu* 5827 Race Av
BROWN Robert W (sc '13 MS) 38 Lorel Av
†Brown Sherwood Eklund (ag '10) 1835 Greenleaf Av
BROWN Walter B (sc '05 MS) ('97 BS) *Gen Supt* Victor Chem Wks Fisher Bldg
Browne William H (com '15-) (la '15) *Stu* 6945 Stewart Av
Brubaker Percy S (arch eng '06) *Struct Eng* 7339 Princeton Av
BRUNDAGE Avery (c eng '09 BS) *Supt Constr* 846 Bradley Pl
Bruns Herman E (ag '14-) *Stu* 3040 Madison St
Brunson Hazel E (la '15) c/o J B Clow & Sons Harrison St Bridge
BRUSH Charles E (arch eng '77 BS) *Arch* 934 Irving Park Bldg
BRUSH Daniel H Jr (c eng '06 BS) *Supt* People's Gas & Coke Co 5494 Cornell Av
Bryan Arthur L (sc '08) *Med* 3821 Gladys Av
BRYAN Thomas J ('06) *Med* 4100-4124 Filmore St
BRYDGES Carl K (e eng '05 BS) *Tel Eng* 5037 N Robey St
BUBLITZ Walter J (c eng '14 BS) *C Eng* Fuller Bros Contrs 901 N Fairfield Av
Buchanan Drayton B (ag '11) *Stocks & Bonds* 4937 Washington Park Pl
Buchanan Ethel H (la '15-) *Stu* 452 E 42nd St
BUCHANAN John L (e eng '09 EE) ('04 BS) *Bus Mgr & E Eng* c/o Gen Elec Co
BUCHANAN Wilbur L (la '10 AB) *Law* 616 1st Nat Bk Bldg
BUCHEN Walter A (g engl '13 AM Fac '15) c/o Walter Thompson Adv Agency 4636 Sheridan Rd
Buchholz Ada L (su '10) *Nurse* 509 Honore St
Buck Harold P (arch eng '14-) *Stu* 6037 Ellis Av
BUCK Leonard (la '09 AB) *Asst Cash* The Rookery
Buckley Everett T (ag '12) *Auto Mech* 3727 Ellis Av
Buckley John ('99) Med 6658 Wentworth Av
Buckley Warren B (l '11) *Law* 710 10 LaSalle St
Buehler Albert C (ag '15-) *Stu* 3528 Janssen Av
Buell Edward T (e eng '03)
Buhai Abraham S (cer eng '12-) *Stu* 1329 Turner Av
BUHAI Michael (arch eng '14 BS) *Draft* City Eng Dept 1329 Turner Av
Buker Edward (c eng '08) *Gen Car Foreman* 6331 Woodlawn Av
BULLARD Benjamin F (l '82 BL) *Teach* 735 Barry Av
BULLOCK Edwin C (arch eng '10 BS) *Arch* G N & G L Rapp 69 W Washington St
?*Bullwinkle* Benjamin ('08) 2154 Monroe Av
BULOT Francis H (mun eng '14 BS) *Eng* 4448 N Maplewood Av
Bulpin Thomas W (c eng '87)
Bumstead Whitney V (sc '13) *Publ* 4446 N Hermitage Av
Bunn Benjamin H (m eng '08) *Inventor & Mfg* 9970 Charles St
BUNN Charles M (e eng '10 BS) *Sales Eng* 1006 W 103rd St 2nd flat
BURDICK Charles B (CE '12) (mun eng '95 BS) *C Eng* 1417 Hartford Bldg
Burke Edmund J (c eng '13) *C Eng* 4242 Monroe St
†Burke Gertrude F (la '13) 5305 Emerald Av
BURKLAND Theodore L (eng '99 BS) *Pres Bk* 1621 Harris Trust Bldg
Burling Harold D ('09) *Sales* Riverside Sta
Burns Ardean (ag '13) *Asst Agt* 5518 Drexel Av
BURNS Franklin B (la '14 AB) *Agt* Fidelity & Casualty Co NY Corn Exch Bk Bldg
Burns Mrs T J (la '05) *Home* Apt 2 3966 Ellis Av
†*Burry* James Jr ('00) 4862 Washington Av
BURSTROM Stephen W (e eng '13 BS) ('07) *Elec Inspec* 4922 Christian Av
Burstrom Mrs S W (la '09) *Home* 4922 Christiana Av
BURT Henry J (c eng '14 CE) ('96 BS) *C Eng* 1400 Monroe Bldg
Burt Paul G (arch eng '10) *Arch Draft* 321 N Mason Av
Burton Nina P (ag '14-) *Stu* 3412 Walnut St
Burton Robert A Jr (la '16) *Jour* c/o System Magazine 5205 Dorchester Av

Busch Emanuel (sc '06) *Drug* 3958 Evanston Av
Busse Henry H (sc '13) *Instr Violin* Central YMCA
Butler Crillis N (arch eng '11) *Sales* 6730 Normal Av
Butler Elmer B ('95) *Sales Eng* 411 Chamber Commerce Bldg
BUTLER George H (c eng '15 BS) Eng Dept Inland Steel Co Indiana Harbor Wks 5410 Giddings St
BUTLER Jewell C (e eng '14 BS) *Insp Eng* Commonwealth Edison Co 746 Edison Bldg 72 W Adams St
BUTLER Nathaniel ('92) *Dean Coll Ed & Prof* U Chgo 1217 E 56th St
Butler Paul (ag '11) *Wholesale Paper Dealer* 223 W Monroe St
Butler Walter C (ag '14-) *Stu* 5410 Giddings St
BUTTERFIELD Clarence J (arch '94 BS) *Credit Mgr* Union Stock Yards 1356 Thorndale Av
BUTTERS Howard M (m eng '12 BS) *Sales Eng* 4343 Van Buren St
Button Harry S (e eng '05) *Comm* 75 Bd Trade
BUTTONMAKER Mark A (sc '14 BS) *Cer Eng* 527 Barry Av
†Butzow Clarence R (c eng '09) 526 Ogden Av
BUTZOW Louis J (e eng '06 BS) *E Eng* 9353 S Ada St
BYE Herbert W (l '15 LL B) *Law* 2820 Logan Blvd
BYRNE Harriet A (sc '14 AB) *Teach* 432 W 63rd St
BYRNE Helen C (la '13 AB) *Teach* 4337 W Wilcox Av
Byrne Rose H (la '15) *At home* 5648 Drexel Blvd
CABEEN Richard McP (arch eng '09 BS) *Arch* 124 E 57th St
Cable Wicliffe I (la '95) *Teach* McKinley H Sch 2040 W Adams St
Cadieux Josephine L (su '12) *Teach* Goudy Sch 1011 Foster Av
Cadwell Julia E (sp '80) *Home* 5950 Hobart Av Norwood Park
Cahn Norman W (ag '12) *Teach* 5709 Indiana Av
CAIRNS John W (e eng '08 BS) *E Eng* 727 Cornelia Av
Caldwell Harry L (e eng '05) *E Eng* Pub Serv Co 72 W Adams St
Caldwell Mrs H L (lib '05) *Home* 7226 Oglesby Av
Caldwell Reginald A (ag '13) *Sales* 5016 Harper Av
CALDWELL Will C (arch eng '11 BS) *Supt & Arch* 1400 Monroe Bldg
CALLOWAY Russell T (e eng '07 BS) *E Eng* 711 Meridian St
Cambridge Louis (sc '00) *Law* 435½ N Ashland Av
Cambridge Thomas E (su '99) *Ins* Internat Harv Co 606 Michigan Av
CAMFIELD Mrs B A (la '79 BS) *Teach* 501 Belmont Av
CAMP Norman H (la '90 BS) *Bible Teach & Evangelist* 5416 Winthrop Av
Campbell Duncan McE (c eng '14-) *Stu* 5456 Ingleside Av
?Campbell John (m eng '73)
Campbell Marshall (com '15-) (la '15) *Stu* 9324 S Robey St
Canaday Miles E (Feb '16-) *Stu* 27 N Pine Av
†Canaday Mrs M W (la '85) 27 N Pine Av
Canmann Harry L (c eng '00) *Surv* 139 N Clark St
Cantner Mrs J C (sp '72) *Libr* 6431 Harvard Av
?Canty Viola G (su '07) 6257 Kimbark Av
CAPEK Ladislav V (e eng '11 BS) *Elec Mining Mach* 2224 S Spaulding Av
Capinegro Sebastian (eng '15) 851 Gilpen Pl
CARLSEN Arnold W (arch eng '15 BS) 4830 St Anthony St
Carlsen Ralph A (com '15-) *Stu* 4830 St Anthony Ct
Carlson Carrie E (la '12-) *Stu* 1030 Mansfield Av Austin Sta
Carlson Richard J (eng '15-) *Stu* 1009 Belmont Av
Carlton George A (m eng '15-) *Stu* 140 N Menard Av
?*Carman* George L ('98) 6437 Harvard Av
CARNES William W ('88) *Teach Eloc* 209 162 N Dearborn Av
Carpenter Lewis M (su '12) *Teach* 1354 Rosemont Av
Carpenter Millard F ('93) *Contr* 16 S Western Av
?Carpenter Oliver E (e eng '94) 577 Fulton St
Carr Earl H (la '02) *Law* 460 Ins Exch Bldg
CARR George R (sc '01 BS) *V-Pres & Gen Mgr* Dearborn Chem Co 2005 McCormick Bldg (115 Bellevue Pl)
CARR Maurice L (e eng '11 EE ('05 BS) Fac '07) *Fire Prot Eng* Underwriters Labr 207 E Ohio St
CARR Mrs M L (la '06 AB) *Home* 1500 Farewell Av
Carr Robert F (Trustee '15-) (sc '93 BS) *Pres* Dearborn Chem Co 2005 McCormick Bldg (512 Lancel Av Highland Park)

Carr Walter S (sc '93) *Pres* McMaster-Carr Supply Co 174 N Market St
CARR William C (ag '13 BS) *Merc* 5402 Ridgewood Ct
Carrell Elvey F (ag '13) *Gov Serv* 621 Long Av Austin Sta
Carrier Earle W (c eng '14-) *Stu* 4026 W Congress St
Carroll Alfred B (la '15-) *Stu* 22 Latrobe Av
Carroll Lee J (la com '13) *Merc* 911 Edgecomb Pl
Carson Natalia M (la '14-) *Stu* 928 Argyle St
CARTER Allan J (la '06 AB) *Law* 1331 N Monroe St
CARTER William C (m eng '02 BS) *Supt* Link Belt Co 5429 Ingleside Av
CARY Earl C (la com '09 AB) *Asst Cash* Armour Gr Co 3614 Michigan Blvd
Cary Willie R (la '13) *Stenog* 427 N Central Pk Blvd
Case Charles D (e eng '11) *E Eng* 1024 Belden Av
CASEY Charles N (l '04 LL B) *Law* 1222 1st Nat Bk Bldg
CASNER Sidney (l '15) (la '14 AB) *Dir* Palmer Park 111th & S Park Av
CASS Elizabeth H (lib '13 BLS ('12 AB Fac '14) *At home* 5136 Cornell Av
CASSERLY Thomas D (m eng '05 BS) c/o Chgo Plumbing & Heating Co 3941 Evanston Av
Cassingham Roy B ('09) *Sales* 6336 Woodlawn Av
Castello Roy R (ag '15-) *Stu* 5057 Kenmore Av
Castle Robert S (la '09) *Adv & Sales Promoter* 71 E Elm St
Caswell Percy A (arch eng '12) *Estimator* 6400 Normal Blvd
Cattron Thomas H (e eng '13) *E Eng* 212 W Washington St
Caul Roy C (c eng '08) *C Eng* 4110 N Paulina Av
CAWTHORNE Dorothy I (la '15-) *Stu* 2711 Flournoy St
CERMAK Jerome (c eng '07 BS) *Asst Eng* Constr Div 925 E 62nd St
Cermack Joseph J (eng '15-) *Stu* 2533 S Central Pk Av
Chaiken Edith M (la '14-) *Stu* 2619 N Troy St
CHALFONT Mrs Alfred (la '84 Cert) *Home* 360 W Congress St
Chalmers Thomas (e eng '09) *Estimator* Amer Spiral Pipe Wks
CHAMBERLAIN Charles C (la '01 AB) *Sales Mgr* Austin Rd Mach Co Karpen Bldg
Chamberlain Edith M (la '10) *At home* 1227 Sherwin Av Rogers Park
Chamberlain Wheelock P (eng '14) *Draft* 103 S LaSalle St
CHAMBERLIN Thomas C (Hon D Sc '05) *Head Dept Geol* U Chgo Hyde Pk Hotel
Chambers Samuel S (e eng '04) 6518 Ingleside Av
Champlin Grace E (ag '13-) *Stu* 25 S Oakley Blvd
Chan Yoke H (m eng '07) 293 S Clark St
Chandler Charles F ('97) *Consult Eng* 4657 N Lincoln St
Chandler Ruth (su '15) *Libr* 4657 N Lincoln St
Chanenson Louis (e eng '11) *Clk* 2139 Thomas St
Chang Mabel R (su '15) *Stu* Berea Ky c/o Ladies' Hall 503 Clark St
Chapin Nellie M (su '08) *Teach* 2317 Newland Av
CHAPMAN Denison W (c eng '12 BS) *Exp & Sales* Peoples Gas & Coke Co 5528 Kenwood Av
CHAPMAN Edward N (chem eng '15 BS) *Chem* Chapman Mfg Co 5528 Kenwood Av
Chapman Grace E (su '99) *Teach* 6330 University Av
Chapman Paul R (e eng '93) 1112 N Clark St
CHAPMAN Ralph D C (la com '15 AB) 2 Walton Pl
Chapman Raymond S (ag '13) *Hog Buyer* 6832 Perry Av
Charles Walter T (arch '08) *Sec* Mfg Co 155 N Clark St
Charlton John R (su '15) *Equip Man* Amer Tel & Tel Co 5502 Rice St
Charpier Leonard L (la '15-) *Stu* 1404 W 103rd St
Chase Frank M (ag '11) *Jour* c/o Prairie Farmer
CHASE Mrs F M (la '11 AB) *Home* 721 N Menard Av
Chase William A *Lect* Coll Med U Ill 206 N Central Av Austin
Chase Willis H (c eng '72)
Chase Willis S (sp '74)
CHATTEN Melville C (arch '96 BS) *Arch* 1112 Steinway Hall
Checkett Mabel I (la '15-) *Stu* 4048 N Springfield Av
CHENEY Howard L (arch eng '12 BS) *Arch* 332 S Michigan Av
Chenoweth Lloyd A (c eng '03) *Ry C Eng* 1101 Borland Bldg
CHESNUTT Ralph C (m eng '14 BS) *M Eng* 3713 Flournoy St
CHESTER Oscar P (sc '93 BS) *Med*

4744 Dorchester Av
Chester Virginia (la '04) *Hand Book-Binding* 1029 Fine Arts Bldg
CHINLUND Joseph F (e eng '10 BS) (EE '14) *E Eng* c/o Dept Pub Wks City Hall
CHIPPS Willis C (eng '01 BS) *Supt Mfg Co* 4516 W 26th St
CHITTY William L (la '86 BL) *Law* 29 S LaSalle St
Chmelik Frank Jr (arch eng '15-) *Stu* 1906 S Harding Av
Chouinard Mrs C R (su '14) *Teach* 2243 N Tripp Av
Christensen Otto (su '09) *Law* 1841 Humboldt Blvd
CHRISTIANSEN Johanna C M (la '06 AB) Teach 3830 N Ashland Av
Church Frank W (arch '98) *Sec* Colborne Mfg Co 157 W Division St
Church LeRoy (e eng '13-) *Stu*
CHURCH Walter S (arch '00 BS) *Arch* 5748 Kenmore Av
CHURCHILL James E (e eng '14 BS) c/o Commonwealth Edison Co 2719 Hampden Ct
Churchill James F (c eng '01) *Med* 104 S Michigan Av
Churchill Mrs J F (la '05) *Home* 200 E 55th St
Chvatal Ray J (cer eng '13-) *Stu* 1862 Millard Av
Cierpik Casimir S (m eng '14-) *Stu* 3658 Diversey Av
Cieslik Edmund (c eng '13-) *Stu* 1108 N Lincoln St
Clamitz Arthur I (la '15) *Stu* U Ill Coll Med 4113 W Madison St
Clancy William C (m eng '10) *M Eng* 4530 Woodlawn Av
Claney John E (ag '15-) *Stu* 437 Melrose St
Clark Albert L (ag '14-) *Stu* 3326 Calumet Av
Clark John D (la '15-) *Stu* 5007 Grand Blvd
CLARK Percival L (chem '87 BS) *Gen Mgr* Self Winding Clock Co 185 Dearborn St
CLARK Robert B (l '08 LL B) *Clk* 3340 S Park Av
?Clark Roscoe P (m eng '12) 431 LaFayette Pky
Clark Russell S ('84) *Law* 605 Portland Blk
CLARKE Ethel (h sc '14 AB) *Dietitian* Presby Hosp 1750 W Congress St
†Clarkson John J (m eng '96) 4859 Michigan Av
Clausen Andrew (la '15) 6532 Minerva Av
†Clausen Arthur W (m eng '13) *M Eng* W H Schott Co 227 138th St
CLAY Wharton (arch eng '05 BS) c/o US Gypsum Co 205 W Monroe St
Claypool Roy E (la '07) *Mgr* Casualty Dept US Fid & Guar Co 832 Montrose Av
CLAYTON Thomas W (c eng '98 BS) *Asst Eng* Chgo El RR 1020 100 W Jackson Blvd
CLEARY James M (la '06 AB) *Adv* Chgo Tribune 4465 Oakenwald Av
Clemens Andrew M ('90) *Com Trav* 4621 Sheridan Rd Hotel Grasmere
Clement Harry C (l '09) *Merc & Contr* 5609 S Blvd Austin Sta
Cleve Albert (eng '14-) *Stu* 3427 Belden Av
Clifford William E (l '01) *Com* Nat'l Fire Ins Co 10 S La Salle St
Clorfine Irwin B (ag '15-) *Stu* 1303 S Morgan St
Close Arthur B (ag '14-) *Stu* 474 E 41st St
Clow Raymond D (m eng '09) *Sales* 1500 Victoria St
CLYMAN David (arch eng '15 BS) *Track Test* 1344 N Hoyne Av
Coambs Joseph B (la '06) *Ins* Ins Exch
Cochran Ernest J (m eng '11) *Cost Analyst* City Dept Gas & Elec Co 614 City Hall
COCKRELL Francis M (e eng '14 BS) ('09) *Publ Mgr* Westinghouse Elec Co 7016 Sangamon St Englewood Sta
CODDINGTON Archibald O (la '84 ML) ('81 BL) *Prin Sch* 1519 Estes Av
Coddington Eleanor M (la '81) *Christian Sc Pract* 1012 Irving Park Blvd
?*Cody* Richard J ('88)
Coen Eleanor (la '11) *Stenog* 1637 E 53rd St
Coen Mary E ('88) *Ret* 1637 E 53rd St
COEN Mrs T M (la '06 AB) *Home* 1312 Farwell Av
COFFEEN Amy (l '89 BL) *At home* 4369 Oakenwald Av
COFFEEN Harry C (sc '99 MS ('98 BS) Fac '02) *Life Ins Sales* 971 The Rookery Bldg
COGDALL Harry F (ag '15 BS) 308 N Pine Av
COHEN Berthold (m eng '05 BS) *Mfg* Bakery Goods 4933 Prairie Av
Cohen Isadore M (arch eng '13-) *Stu* 2522 N Richmond St

Cohen Isadore P (cer eng '15-) *Stu* 3406 Lexington St
†COHN Alexander (sc '14 BS) 2732 Potomac Av
Cohn Lewis A (com Feb '15-) *Stu* 2732 Potomac Av
Colby Imogene H (la '14-) *Stu* 1253 Thorndale Av
Colditz William D (sp '74) *Clk* 2032 Clifton Av
Cole Horace B (com '09) *Mgr* 7018 Eggleston Av
COLE Robert M (chem eng '13 BS) *Consult chem* Block Lab
Coleman George H (sc '05) *Med* 4300 Park Av
COLEMAN William F (m eng '10 BS) *Mfg* 4300 Park Av
Collins Frank H (la '07) *Broker* 137 S LaSalle
¶Collins Isabel A (la '08) 5456 Greenwood Av
Collins John M (la '98) *Bkpr* Royal Baking Powder Co
Collins Julien H (com '15-) *Stu* 3932 N Tripp Av
Collins Mrs W H (ag '13) *Home* 1401 E 53rd St
Colman George H (sc '05) *Med* 4300 Park Av
Colmey Duane C (m eng '15-) *Stu* 5526 Augusta St
COLTON Simeon C (c eng '85 BS) *Supt Pub Wks* Fitzsimmons & Connell Co 1646 Otis Bldg
COLVIN Jay A (la com '13 AB) *Printer* 5940 Sheridan Rd
Comstock Chauncey D (ag '15-) *Stu* 350 N Clark St
COMSTOCK Daniel F (la com '15 AB) *Acct Dept* Booth Fisheries Co
Comstock Keyon P (ag '15-) *Stu* 5400 S Park Av
Conderman Julian C (e eng '13) 846 Barry Av
CONDIT Jay S (la '02 AB) *Law* 1400 1st Nat Bk Bldg
Condon John M (ag '12) *Clk* 4029 Lexington St
CONE Wilbur C (eng '06 BS) *M Eng* 4602 Vincennes Av
Connell David E (c eng '14-) *Stu* 5755 S Peoria St
CONNELLY Martin F (c eng '11 BS) *C Eng* 4509 Washington Blvd
Conover George S (ag '10) *Live Stock Comm* 5142 Ellis Av
Conrad John E (l '10) *Law* 801 Reaper Blk
Conrad Martin ('03) *Gen Agt* Peter Schuttler Co 22nd & Rockwell Sts
COOK Frank L (e eng '08 BS) Pub Serv Co 137 S LaSalle St
COOK James W (m eng '93 BS) *Constr Eng* 327 S La Salle St
Cook John M (com '15-) (la '15) *Stu* 5225 Blackstone Av
†COOK Louis P (e eng '07 BS) 2903 Washington Blvd
¶Cooke Bennett W (arch eng '10) *Mgr* Coyne National Trade Sch 45 E Illinois St
COOKE Robert J (c eng '90 BS) *Asst Eng* 402 La Salle St
Cooke Russell S (c eng '15-) *Stu* 7209 Harvard Av
COOLEY Edwin G (LL D '05) *Ed Advisor* Commonwealth Club 437 80 E Jackson Blvd
COOLEY Harry B (arch eng '13 BS) *Struct Draft* c/o Allen & Garcia Co
Coombs George (ag '14) 770 Cuyler Av
COOPER Fred W (l '00 LL B) *Law* Chamber Commerce Bldg
Cooper Henry N Jr (ag '14-) *Stu* 727 Bittersweet Pl
Cooper Homer H (l '06) *Law* 210 E Ontario St
Cooper Mrs J F (la '10) *Home* 5829 Fulton St
Cooper Joseph H (la '14) *Asst Paymaster* 1130 E 56th St
Cooper Kenneth L (c eng '15) *Contr* 1646 Otis Bldg
Cooper Leon M (la '15-) *Stu* 801 S Marshfield Av
Copeland Ira S (m eng '08) *Sales* 6902 N Clark St
Corboy William J (ag '09) *Mfg* 4742 Grand Blvd
Corcoran Melchoir ('11) *Trav* 3020 Sheridan Rd
Cornell Frank H (sc '94) *Ins Sec* 137 S La Salle St
†Cornell Ralph G (c eng '08) 6049 Ellis Av
CORPER Harry J ('11) *Med* Mun Tuberculosis Sanitarium Bryn Mawr & Crawford Av
Corper Philip (com '15-) (la '15) *Stu* 5541 Kenmore Av
Corson Frank (sp '99) *Yard Foreman* St Ry 1731 N Albany Av
†*Corwin* Arthur M ('83) Med 1725 25 E Washington St
Cosand Charles E (su '06) *Teach* 6009 Dorchester Av
Costello Marguerite H (la '12) *Teach* 168 Latrobe Av Austin Sta
†*Costello* William ('02) 628 W 45th St
Cotter Roscoe S (ag '13) *Adv* 516 Ashland Blk
Coughlen Gardner C (arch eng '09) *Arch* 6620 University Av

Cowan Percy (com '13) *Bond Sales* Ashland Blk
?Cowles Roy M (m eng '94) Englewood Sta
?COWLEY Thomas P (m eng '02 BS) *Elec Sales* 1602 Fisher Bldg
Cox James F (sc '06) *Med* 725 S Crawford Av
†Cox Leonard B (sc '11) c/o Tubular Rivet & Stud Co 309 W Lake St
Crabtree John B (com '15-) *Stu* 402 Englewood Av
†*Crafts* Milton B ('07) 5531 Ohio St
Craig Augustus L (sc '73) *Med* 405 Old Colony Bldg
Craig Miriam (su '13) *Stu* Bush Conserv 867 N Dearborn Av
Crane Charles S (com '15-) *Stu* 3758 Ellis Av
Crawford Charles F (m eng '91) *Acct* 12th Floor 160 W Jackson Blvd
Cripe Frank E (la '14) *Gasfitter* 2546 Wilcox Av
CROCE Michele F (sc '13 BS) *Chem* Armour & Co 633 Oakwood Blvd
Crockatt Charles C (arch eng '11) *Sales* 3812 N Ashland Av
CROCKER William (g '03 AM (la '02 AB) Fac '02) *Asst Prof* U Chgo
Cronin Maria L (la '15-) *Stu* 1335 Chase Av
Cronk Mrs V D (lib '04) 2309 N Sawyer Av
†Crosby Carroll S (min eng '11) 1069 Winthrop Av
†Crowe Marie (la '13) 3825 Calumet Av
CROWELL Paul C (c eng '10 BS) *C Eng* 1337 1st Nat Bk Bldg c/o L L Summers & Co
†Cruse Milton (la '11) *Dent* 143 N Kedzie Av
†Crutchfield Worden A (e eng '10) *Mfg* 5444 S Dearborn St
Cumfer Donald A (m eng Feb '15-) *Stu* 5413 Washington Blvd
CUMMINGS Harold L (la com '15 AB) *Sec* to V-Pres Traffic IC RR 602 Illinois Central Sta
Cummings Marston (ag '14) 5135 Madison Av
Cunat Miles J (ag '15) *Stu* 556 W 18th St
CUNNINGHAM Thomas A (la com '13 AB) *Acct* 3210 Harvard St
Curtis William (la '14-) *Stu* 3340 Douglas Blvd
Curtis William W (ag '15-) *Stu* 7041 Calumet Av
CUTLER Stanley G (c eng '11 CE) ('08 BS) *C Eng* 1229 Association Bldg
Cylkowski Vincent D (c eng '15) 3611 S Hermitage Av
†Czapler Max (chem '13) *Chem* 1502 W 14th St
DaCosta Harold F (la '13) *R Est* 2336 Cleveland Av
†*Dahl* Charles ('08) *Mgr* Dahl Elec Co 2651 N Ridgeway
Dahlberg Truman (chem eng Feb '16-) *Stu* 3745 Greenview Av
DAILEY John A (c eng '07 BS) *Asst Eng* Bur Sts 2252 Monroe St
Daily Milton (la '73) *Bus Mgr* 25 N Dearborn St
Dakin Walter (c eng '02) *C Eng* 212 W Washington St
DALE William W (la '10 AB) *Mintr* 20 N Ashland Blvd
Damisch Marcus W (la '15-) *Stu* 1626 S Homan Av
DAMMERS John W (sc '16 BS) 1626 S Homan Av
Danforth Ralph S (arch '09) *Ins* 934 Winona Av
?*Darion* William E ('10)
†*Darling* Charles B ('85)
Darrah Howard A (sc '13) *Coll & Adjuster* W Union Tel Co 116 S St Louis Av
Darrell George C (arch eng '13-) *Stu* 7944 Burnham Av
DAVENPORT Alice V (la '14 AB) *Phys Dir* 178 W 16th St
?David Jesse M (la '14) 228 S Wood St
†David Louis D (la '10) 1026 Dakin St
Davidson Mrs T M (lib '05) *Home* 1114 E 52nd St
DAVIDSON Thomas M (c eng '05 BS) *Asst Mgr* Amer Sys Reinforc 1107 Otis Bldg
Davidson Mrs I M (lib '05) *Home* 1114 E 52nd St
Davis Allen W (ag '13) *Sec* YMCA 1621 W Division St
Davis Earl T (ag '13-) *Stu* 6430 Sangamon St
Davis Eugene J (com '14-) *Stu* 5347 Prairie Av
?*Davis* George R Jr ('98)
Davis Harley A (cer '08) *Staff Art* Chgo American 4007 N Tripp Av
Davis Harold E (arch eng '12) *R Est* 5519 Cornell Av
Davis John E (com '15-) *Stu* 6212 Eberhart Av
DAVIS John W (c eng '12 BS) *Eng* Amer Tar Prod Co 1029 208 S La-Salle St
DAVIS John W (eng '04 BS) *V-Pres & Eng* Gage Structural Steel Co 2462 Paulina Av

DAVIS Lloyd H (g chem '13 AM) *Chem* 1400 E 53rd St
Davis Melvin E (eng '15) *Merc* 777 Milwaukee Av
Davis Nelson L (eng '15-) *Stu* 7034 Normal Blvd
Davis Oliver L (eng '15) 6036 Harper Av
Davis Oliver M ('98) *M Eng* Swift & Co Union Stock Yds
Davis Zachary S (arch eng '15-) *Stu* 934 E 45th St
DAVISON Anna M (mus '07 Fac '07) *Acct Dept* Chicago Daily News 1014 Byron Av
Davison Charles ('11) *Prof* U Ill Coll Med 907 31 N State St
†Davison Charles M (sc '14) 2320 Jackson Blvd
DAVISON Chester M (arch eng '98 BS Fac '05) *Arch* 6231 Vernon Av
†DAWSON Charles H (la '03 AB) 6204 Jefferson Av
Day Dorothy (la '14-) *Stu* 2212 Sedgewick St
†Day Frederick L (l '00) *Jour* 1405 Auditorium Tower
DAYTON Laura M (la '04 AB) *Teach* 3832 N Keeler Av
DEAN Mrs A R ('01) *Home* 5226 Cornell Av
DEAN Harold C (ry e eng '09 BS) *E Eng* 6414 Kimbark Av
†*De Anguera* Homer ('93)
Decker Edna M (h sc '14-) *Stu* 5616 Huron St
†Decker Louis D (e eng '11) 623 E 70th Pl
†*Deemer* Ralph Evan ('10) *Sales* 638 S Michigan Av
Deering Richard F (c eng '15-) *Stu* 1521 Otto Blvd
De Groot Horace E (m eng '15-) *Stu* 6556 Lafayette Av
De Groot Walter C (ag '15-) *Stu* 6556 Lafayette Av
De Lancy Thomas G (ag '07) *Chem* 1605 Manhattan Bldg
DE LANY Clarence M (la '09 AB) *Pub Acct* Andersen De Lany & Co Harris Trust Bldg
DeLany Russell W (eng '14) *Playground Wk* 5315 Magnolia Av
DE LEUW Charles E (c eng '12 BS) *C Eng* 1810 Harris Trust Bldg
De Lue Jim S (la Feb '16-) *Stu* 5025 Grand Blvd
DE MOTTE Roy J (sc '03 AB) *Med* 1017 W Marquette Rd
DEMOTTE Mrs R J (g '06 AM) (la '03 AB) 1017 W Marquette Rd
Dempster Charles (m eng '12-) *Mech* 6215 Lexington Av
Deneen Charles S ('13) *Law* 29 S La Salle St
DENNIS Charles H (la '81 BL) *Mgr Edit* Chgo Daily News 668 Irving Park Blvd
Derby Harold J (arch eng '12) *R Est* 318 N Cicero Av
?Dernbach William A (e eng '09) *Eng* 150 N Laport Av
DESMONDS John J (e eng '12 BS) *E Eng* 4323 Hazel Av
DESWARTE Clarence G (e eng '15 BS) *E Eng* 1412 Edison Bldg Sargent & Lundy
DEVELDE Harry S (la '02 AB) *Teach* H Sch 5841 Nickerson Av
Deveneau George A (lib '15) 4358 Forestville Av
?Devine Mary M (la '07) 60 N Central Park Av
Devlin John L (com '15-) (min eng '15) *Stu* 7125 Eggleston Av
Devlin Julien W (com '15-) *Stu* 7125 Eggleston Av
Dewey Florence M (la '07)
De Wolf Clare (la '08) *Priv Sec* 6454 Minerva Av
Dewson John R (e eng '10) c/o Supt Nat Malleable Casting Co 26th St
De Young Harry A (la '12) *Merc* 1095 State St
Dibelka James C (la '14-) *Stu* 2331 S Lawndale Av
Dick Clyde D (la '15) 11254 Watt Av
Dick Cyrus (arch eng '87) *Joiner* 11254 Watt Av
Dick Mrs W E (mus '13) c/o Mrs T F Granley 3934 W Worth Av
DICKERSON Earl B (la '14 AB) *Stu* U Chgo 3763 Wabash Av
DICKERSON George H (m eng '03 BS) *Contr & Eng* Sec Nehring & Hanson Co 6049 Kimbark Av
Dickson Lawrence E (la '15-) *Stu* 5211 Kenmore Av
?Diederichs Hans O (c eng '08) 1504 Humbold Blvd
Diener Walter G (e eng '04) *Cut Stone Contr* 1157 W 21st St
DIRKS Bernhard E G (arch eng '15 BS) *Arch* 1166 Diversey Pky
Dirks Hugo B (e eng '14) *Testing Dept* N Ill Pub Serv 1166 Diversey Pky
Dirks Mrs H B (mus '09) *Home* 2459 Montrose Av
Disbrow Iva B (la '04) *Teach* 3836 Rokeby St
DIX Earl J (e eng '15 BS) 72 W Adams St
DIXON Frank E (e eng '06 BS) *E*

Eng Tel Eng 1852 S Hamlin Av
Dixon Guy (e eng '08) *Ag* 1852 S Hamlin Av
Dixon Mrs S W (la '94) *Home* 437 Belmont Av
DODD Walter F ('15) *Prof* U Chgo
Dodge Adiel Y (ry m eng '12) *Inventor* Hotel Windermere
Dodge Hovey W (c eng '15) *Mgr* Dept Stock Room Kellog Switch Board Co 4333 Ellis Av
†Doemling Leo W (m eng '14) 54 W 113th St
Doerr Clarence L (ag '14-) *Stu* 1311 E 53rd St
DOERR Harold F (arch eng '13 BS) *Arch Eng* Doerr Bros Steger Bldg
DOERR Mrs H F (h sc '14 AB) *Home* 5210 Cornell Av
Doerr Robert J (arch eng '08) *Struct Draft* 6016 St Lawrence Av
DOERR William P (arch eng '09 BS) *Arch* 643 E 50th Pl
Doerscher Willis H (eng '14-) *Stu* 1411 Winona Av
DOHERTY Wilfred M (l '12 LL B) (la '09) *Law* 518 Home Inst Bldg
Dohren Henry R (m eng '06) *Teach* 2411 S California Blvd
Dolan Burtis J (arch eng '12) *Broker* 818 68 W Monroe
Dolan Charles M (e eng '07) *Tel Eng* Western Elec Co Colonial Apts
Dolbeer Percy D (c eng '07) *C Eng* 11542 State St
DOLE Leslie A (e eng '13 BS) *Sales* Federal Furn Co 623 Monadnock Blk
Dolph Arthur H (la '08) *PO Clk* 3444 66th Pl
DONAHOE John T (e eng '14 BS) 3446 Jackson Blvd
Donaldson Henry B (sc '04) *Med*
Donn Merrill C (sc '13-) *Stu* 6749 Perry Av
DONNERSBERGER Frank J (c eng '07 BS) *Mfg* 3608 Michigan Av
DONOGHUE George T (c eng '06 BS) *Chf Eng* Lake View Sta 523 Oakdale Av
DONOHO Earl W (e eng '08 AB & BS) *Sales* Hotpoint Elec Heating Co 6100 Kenwood Av
DONAHO Mrs E W (h sc '09 AB) *Home* 6100 Kenwood Av
Doran Myron J (la '15) *Sec* Gloria Light Co 1100 Washington Blvd
Dorion William E ('10) *Merc* 4000 N Paulina
†Dorner Dorothy A (h sc '12) 5535 Wayne Av
Dorschler Leonard L (eng '14) 7914 Colfax Av
Doud William O (m eng '02) *Consult M E Eng* 538 S Dearborn St
DOUGHERTY Floyd E (arch eng '07 BS) *Arch* 510 35 N Dearborn St
Dougherty Mrs F E (la '07) *Home* 3723 Wilton Av
Doyle Francis A (ag '05) *Auto Design* 6564 Harvard Av
?Doyle Robert E (ag '05) 5915 Washington Blvd
?Drake Louis S (la '95) 570 Jackson Blvd
Draper Arthur W (la '13-) *Stu* 25 N Dearborn
DRYER Ervin (m eng '87 BS) *Eng & Sales* 925 Airdrie Pl
DUBIN George H (arch eng '14 BS) *Arch* 1135 S Halsted St
DUBIN Henry (arch eng '15 BS) *Arch* 1135 S Halsted St
Dubsky John J Jr (arch '95) 403 State St
Dudley Walter H (e eng '08) *Traffic Mgr* Tel Co 5641 Prairie Av
Dudman Virgil E (su '09) 2514 Prairie Av
Duff Durward B (la '15-) *Stu* 515 Tremont St
DUFFY James F Jr (c eng '03 BS) *Mgr* 701 Fulton St
DUFFY Sherman (la '95 BL) *Sport Edit* Chgo Jour 5047 Winthrop Av
DUFOUR Frank O ('13) *Struct Eng* Inter-St Commerce Comm 900 Michigan Blvd
Duke Harrison R (la '13-) *Stu* 4636 W Erie St
Dull Charles B (ag '07) *Nursery Insp* 2430 Warner Av
DULL Raymond W (m eng '97 BS) *Pres* Raymond W Dull Co 1912 Conway Bldg
†Dummer James B (l '13) 2023 Eastwood Av
Dumser Leo A (ry eng '08) *M Eng* 6334 Vernon Av
Dunaway Arthur N (c eng '96) *Draft* 700 Karpen Bldg
Duncan Richard F (ag '15) Textile Bldg 5th & Adams St
Dungan Cornelius P Jr (la '13) *Sales* Internat Silver Co 5 N Wabash Av
DUNHAM Raymond S (ag '14 BS) *Ag* 1519 Edgewater Pl
DUNLAP Andrew M (e eng '11 BS) *Clk* 3940 W 15th St
DUNLAP Burleigh A (c eng '95 BS) ('74) *Law* 1225 Chase Av
Dunlap Francis E (arch eng '12-) *Stu* 1225 Chase Av
Dunlap Matthew E (arch eng '14 BS) *Struct Draft* 1225 Chase Av

DUNLAP Robert M (c eng '11 BS) *C Eng* Federal Cement Tile Co 905 Ft Dearborn St
Dunn George L (ag '15-) *Stu* 1518 E 65th St
DUNNING William B (c eng '11 BS) *Asst Eng* Univ Portland Cement Co 1832 72 W Adams St
DUNNING William N (c eng '02 BS) *Pres* Dunning Const Co 1621 Otis Bldg
Dupre Valentine H (eng '13-) *Stu* 3054 Jackson Blvd
Dupuy Mary E (la '14) 4526 N Paulina St
Durborow Allan C (la '15) *Cost Clk* Pfanstiehl Elec Co
Durham Anna A (la '12) *Soc* 4613 Malden St
Durham Frank J (la '12) 4613 Malden St
Durr Samuel A (sc '14) *Stu* U Chgo 4620 Champlain Av
Dushek Vincent J (eng '15-) *Stu* 2405 S Spaulding Av
Dvorak Joseph (eng '14-) *Stu* 3219 W 22nd St
†Dye Homer W (e eng '09) 6229 Vernon Av
Dyniewicz Matthew J (l '06) *Law* 4746 Milwaukee Av
Eakin Marshall W (sc '09) *Clk* 3828 W Congress St
EAMES Herbert S ('14) *Edit* 1423 Greenleaf Av
EAMES Melville J (sc '12 AB) *Med* 4426 N Racine Av
?Earle John H (ag '10) 28 E Jackson Blvd
Early Dwight H (ag '15-) *Stu* 175 N Jackson Blvd
Eastman Charles J (l '05) Williams & Cunningham 1710 59 E Madison St
EASTMAN Harry T (arch '99 BS) *Arch* 1618 Monadnock Blk
?*Eberhard* John J ('89)
†*Eberhart* Noble M ('86)
Eckman John J (su '02) *Trav* Hunter H Finch Coal Co
†Edelstein Clarence I (m eng '08) 3020 Michigan Av
†Edgerton Pauline W (la '12) 5746 Midway Park
Edson George E ('94) 5527 Sherman St
EDWARD Charles (sc '04 AB) *Chem* American Smelt & Refin Co 9435 Kreiter Av
Edwards Gail P (sc '14-) *Stu* 840 George St
Edwards Harlan H (cer eng '14 c eng '15-) *C Eng* 2831 Washington Blvd
EDWARDS John I (e eng '06 BS) *Sales Eng* Sullivan Mchy Co 122 S Michigan Av
Edwards Morgan F Jr (ag '12-) *Stu* 906 Montrose Blvd
Edwards Orville L (sc '11) *Med* 323 S Ashland Blvd
Edwardsen Vera K (la '15) *Stu* U Chgo 1759 E 72nd St
Egan Ellis P (la '08) *Fin* 1st Nat Bk Bldg
Egan Harold H (sc '12) *Ins Broker* 175 W Jackson Blvd
Egan Sidney B (eng '14) 700 115 S La Salle St
Ehrlich Maximilion C (la '15) *Stu* U Ill Coll Med 1706 N Western Av
Eichberg Adrian J (la '14-) *Stu* 4803 Forestville Av
EICHBERG David (l '82 BL) *Law* 1101 Rector Bldg
?Eichberg William N (m eng '94) 3644 Grand Blvd
Eicher Eugenia (h sc '15) *At home* 4042 Calumet Av
Eichman Ira (m eng '09) *Bus Mgr Mfg* 130 N Franklin St
Einbecker William F (la '15-) *Stu* 10006 La Salle St
Eiserer Charles E (m eng '05) *M Eng* 1215 Glenlake Av
EISZNER Bessie J (la '10 AB) *Proof Reader* Sanborn Map Co 156 N Mayfield Av
EISZNER Louise M (la '12 AB) *Law Stenog* 156 N Mayfield Av
Elerding Beatrice I (la '15-) *Stu* 1424 Kenwood Av
†ELFSTROM Philip R (c eng '12 BS) 6024 Union Av
Elliott Edna E (h sc '12) *Nurse* Lakeview Hospital
Elliott Julia E (lib '00) *Libr* 5526 S Park Av
Elliott Mary M (la '12) 1511 E 60th St
Ellis Charles M (arch eng '05) *Draft & Estimator* c/o James Stewart & Co 1514 Westminister Bldg
Ellis Hazel A (la '14) *Tel Opr* 3817 W Huron St
?Ellis William S (gen '93) 4120 Lake Av
ELLISON George E (e eng '11 AB) *E Eng* 3047 Sheffield Av
?Ellithorpe F T (sp '73)
Ellsworth Edward (arch eng '12) *Builder* 4100 W Monroe St
ELM Evar E (chem eng '11 BS) *Asst Chem* Armour & Co 2515 Flournoy Av

Elworth Theodore F ('10) 4352 Monroe St
?Emerson George (ag '13) 330 N Prairie Av
Emery Cecil (la '05) *Publ* 3938 Greenview Av
Emery Paul R (e eng '05) *Trav* c/o Reid Murdock & Co
Enelow Helen (la '15) *Teach* 845 Lawrence Av
ENGBERT Martin J (sc '94 BS) *Publ* 901 Belmont Av
VON ENGELKEN Marie J (la '10 AB) *Soc Serv* 2 Walton Pl
English Lloyd H (sc '11-) *Stu* 29 E 49th St
Engquist Theodore M (c eng '03) *Mfg* 857 King Pl
ENNIS Callistus J (la com '14 AB) *Broker & R Est* 79 W Monroe St
Enzenroth Clarence H (chem eng '06) *Chem Eng* 6534 Stony Island Av
EPSTEIN Abraham S (c eng '11 BS) *Struct Eng* 671 W 14th St
Epstein Arthur L (mun eng '13) *Bus Mgr* Worker's Inst 920 Ashland Blvd
Erickson Arthur (ag '15-) *Stu* 6509 Laflin St
Erickson Carl E (ag '10) *Asst Supt* Peterson Nursery Lincoln & Peterson Av
ERICKSON Cecil C (la '06 AB) *Law* 1410 139 N Clark St
Erickson Edward B (mun eng '13-) *Stu* 204 N Pine Av
Erickson Edwin H (jour '15-) *Stu* 5714 W Dakin St
Erie Storm C (c eng '04) *Trav* 4052 West End Av
Ernest Roy A (e eng '05) *E Eng* 4232 N Kostner Av
ERNEST Thomas R (g sc '10 PhD ('08 AM) ('07 AB) Fac '10) *R Est* 726 1st Nat Bk Bldg
Ernst Carl P (c eng '12-) *Stu* 5159 Montrose Av
ERKSKINE Alexander W (c eng '12 BS) *C Eng* 4453 Dover St
ERSKINE Robert N (la '09 AB) *Law* 517 Harris Trust Bldg
ERWIN Walter B (la com '15 AB) *Clk Effic Dept* Montgomery Ward Co 3736 Cottage Grove Av
ESTEP Harvey C (c eng '74 CE) *Ry C Eng* 1521 Lytton Bldg
Evans Franklin B (la '15-) *Stu* 1501 E 66th Pl
Evans James M (la '13) 347 W 72nd St
EVANS John E (m eng '12 BS) *Fire Protect Eng* Underwriter's Lab
†Evans William M (m eng '06) *Struct Draft* La Salle Eng Co 440 S Dearborn St
EVERETT Henry H ('98) *Instr* Rush Medical Coll 32 N State St
?*Everett* Wirt ('96)
Everham William E (m eng '13-) *Stu* 4469 Lake Park Av
Ewer Warren B (arch eng '13-) *Stu* 3517 W Adams St
Excell Stuart W (c eng '13-) *Stu* 6724 Dorchester Av
Fackler Walter V (la com '13) *Law* 105 W Monroe St
Fager James (l '07) *R Est* 847 1st Nat Bk Bldg
Fairbank Ernest G (la '11) *Treas* Eureka Blotter Bath Co 6219 Wentworth Av
Fairbanks Berthier W (ag '12-) *Stu* 2823 W Warren Av
Fairfield Agnes E (h sc '15-) *Stu* 15335 Turlington Av
FAIRFIELD George D ('03) *Bus* 305 Harvester Bldg
Falkenberg George V (ag '15-) *Stu* 3032 S Park Av
Falls Marian Z (h sc '12) *Teach* Lake View H Sch 2800 Washington Blvd
FARMER Paul M (e eng '09 BS) *Auto Elec Equip* 1512 Michigan Av
Farnum Frank F ('11) *Law* 139 N Clark St
FARNUM William H (arch eng '12 BS) *Concrete Design Eng* Armour & Co 1626 S Homan Av
Farrell Edgar H (c eng '05) *Mgr* 909 Lakeside Pl
Farrell Harry H (m eng '10) *Art & Design* 1408 E 62nd Pl
FARRIN James M (c eng '02 BS) *Contr* Bartlett & Farrin
Fauber Mrs W H (a&d '08) *Home* 837 47th St
FAUQUHER Silas E (g bot '13 MS) *Sales Mgr* Midland Press 208 E Jackson Blvd
Feageans Fea (e eng '04)
Fedderson Pearl E (su '13) *Libr* 2867 91st St
Feldman Jennie G (la '14) *At home* 3642 Douglas Blvd
Feldman Nathan (com '15-) *Stu* 1518 S St Louis Av
Fergus William L (m eng '97) *Consult Eng* W L Fergus & Co 1509 Fisher Bldg
†Ferguson Ivan H (sc '07) 10 Drexel Sq
Ferguson Jean M (su '12) *Teach* 312 S Leavitt St
Ferguson Jessie L (su '13) 6427 Monroe Av

Fetherston James E (sc '15) *Stu* U Ill Coll Med 217 S Ashland Av
†Fetzger William R (la '96) *Law* 69 W Washington St
Feuer Bertram (chem eng '14-) *Stu* 1659 Humboldt Blvd
Fickett Edward M (ag '14-) *Stu* 5315 Winthrop Av
Fickett Elizabeth D (h sc '13) *Stu* Mt Holyoke 5315 Winthrop Av
Field Roswell F (sc '15) 2339 Clarendon Av
Fielder Harold S (e eng '11) *Sales* 7704 Eggleston Av
FIELDER William F (sc '14 AB) 5120 University Av
File Alvin H (su '15) 1515 W Monroe St
?Finkelstein Maurice D (c eng '09) 367 W 12th St
Finnell Claude M (sc '09) *YMCA Work* YMCA
Firebaugh Charles ('01) *Chgo Pub Libr* 631 Lincoln Parkway
†*Firebaugh* Clarence ('05) 4449 Wentworth Av
Fischer Austin H (arch eng '15-) *Stu* 9226 Phillips Av
FISCHER Ferdinand A P (arch eng '13 BS) *Teach* Nicholas Senn H Sch 3242 Clifton Av
†Fischer Oscar A (c eng '09) 5915 Ohio St
Fischer Walter R (la '13-) (ag '13) *Stu* 9226 Phillips Av
?Fisher Charles D (arch eng '11) 11 N Homan Av
Fisher Clarence J (la '14-) *Stu* 441 Belden Av
Fisher Erwin (la com '12-) *Stu* 4548 Racine Av
Fisher Harry E (mun eng '14-) *Stu* 5519 Kenwood Av
Fisher Ralph W (sc '14) 441 Belden Av
FISHER Sara C (g la '10 AM) *Res Phychol* Clark U 5735 Kenwood Av
Fishleigh Gladys R (la '13) *Teach* Chicago Latin School (2978 Prairie Av
FISK Clarence W (e eng '12 BS) 3648 Indiana Av
Fitzpatrick Margaret M (la '15-) *Stu* 6033 Eberhart Av
Flannery Charles A (m eng '13-) *Stu* 3528 Pine Grove Av
Fleming Harry H (ag '16-) *Stu* 1849 W 22nd Pl
Fleming Stephens J (ag '15-) *Stu* 6319 Yale Av
Flesch Eugene W P (arch eng '99 BS) *Arch* 178 W Jackson Blvd
FLETCHER Carl J (e eng '04 BS) *Sales* Vandalia Coal Co 1525 Old Colony Bldg
FLETCHER Cassius P (c eng '14 BS) *C Eng* Inter-St Com Comm 914 Karpen Bldg
†Fletcher Loren A (sc '08) *Ins* 910 Corn Exch Bk Bldg
FLODIN Harold L (m eng '15 BS) *Factory Efficiency Wk* 732 Briar Pl
FLOOD Wilbur E (c eng '13 BS) *Constr Eng* Internat Harv Co
Fluke Autha M (la '14-) *Stu* 6547 Normal Blvd
FOBERG John A (la '99 BS) *Teach* 4031 N Avers Av
Follansbee George A ('89) *Law* 405 137 S La Salle St
Ford Sally L (la '14) *Stu* U Chgo 5647 Blackstone Av
FORD William S (chem eng '07 BS) *Merc* 1450 Dayton St
FORNOFF Gustav G (e eng '13 BS) *Elec Engraver* 326 W Madison St
Forster William E (ag '13) *RR Clk* 3913 N Tripp Av
Forth Fannie R (su '08) *Nurse* 2342 S Dearborn St
Forty Dominic (m eng '15-) *Stu* 828 N Fairfield Av
FORTY Frank A (e eng '15 BS) *E Eng* 828 N Fairfield Av
Foskett William E (arch '10) *Contr* 111 N Lavergue Av
†FOSTER Edmond R (arch eng '14 BS) *Draft* 2013 Peoples Gas Bldg
Foster Frederick H (com '15-) *Stu* 2009 Howe St
FOSTER Herbert E (arch eng '12 BS) *Constr Eng* Detroit Steel Products Co McCormick Bldg
?Foster Orrington C (m eng '05) 527 La Salle Av
Foster Richard B (la '15) *Adv* 10432 Seeley Av
Foster Winslow H (m eng '92) *Struct Eng & Contr* 9238 Pleasant Av
?Fowler Charles H (la com '73)
Fradkin Benjamin (min eng '15-) 1812 W Division St
Francis Arthur L (la com '14-) *Stu* 6414 Yale Av
FRANCIS Frank D (la '00 AB) *Med* 66 E Oak St
†Frank Louis H (e eng '90) *Theatre Owner & Mfg* 6920 Sheridan Rd
Frank William G ('01) *Operating Dept* Armour & Co Union Stock Yds
FRANKLIN Howard B (m eng '06 BS) *M Eng* 1611 Clayton Park Av
†Franklin Irwin C (e eng '96) *Consult Eng* 1021 Harris Trust Bldg
FRANZEN Theodore J (arch eng '13 BS) *Estimator & Draft* Lanquist &

Illsley Co Gen Contr 1100 N Clark St
†*Fraser* Jesse G ('10)
FRAYER Disk S (c eng '15 BS) *Rodman* C&NW RR 226 W Jackson Blvd
FRAZER George E ('15) *Asst Treas* Montgomery Ward & Co
Frazer Norman D (m eng '75) *Pres* Chgo Portland Cement Co 30 N LaSalle St
Frazier Elmer A (la '00) *Mech* 11717 Parnell Av
†Freeburg Arthur E (ag '11) 4728 N 47th Av
Freeman Julian B (m eng '05) *M Eng* Webster Eng Co 301 Stock Exch Bldg
Freer Arthur W (c eng '13-) *Stu* 63 Ontario St
Frees Herman E (sc '97) *Analytical Chem* 608 S Dearborn St
FRENCH Henry H (ry m eng '14 BS) *M Eng* 9203 Pleasant Av
Fried Harry N (ag '13-) *Stu* 1502 Lawndale Av
Friendo Sidney (c eng '13) *Clk* 3904 Indiana Av
†Friestedt George L (ag '06) 170 S Central Park Av
FROELICH John D (c eng '09 BS) *C Eng* 3815 Rokeby St
FROEHLICH Milton H (c eng '11 BS) *Struct Draft* 308 E 53rd St
Fromann Mildred (la '15-) *Stu* 3164 Hudson Av
Frye Nels (sc '09) *Invest Broker* 6803 Parnell Av
Frykholm Ellen V (su '15) *Teach* 1435 Winnemac Av
Fuchs Albert G Jr (ag '10) *Supt Farm* The Chateau
Fuchs Arthur W (la '15-) *Stu* 5405 Ingleside Av
Fuchs Carl E (arch eng '10) *Law* 821 Sheridan Rd
FUCIK Edward J (c eng '01 BS) *C Eng* 3831 N Hamlin Av
FUCIK John Jr (c eng '06 BS) *Eng* 1610 S Sawyer Av
Fuessle Milton T (sc '09) *Jour & Lit* 3507 Bosworth Av
FUGARD John R (arch '10 BS) *Arch* 111 W Monroe St
Fugard Mrs J R (la '08) *Home* 6200 Blackstone Av
FULLENWIDER Arthur E (arch '98 BS) *Arch* 7209 Harvard Av Englewood
Fullenwider Mrs A E (la '95) *Home* 7209 Harvard Av
FULLER Clarence M (mun eng '13 BS) *C Eng* Inter-St Com Comm 914 Karpen Bldg
FULLERTON Charles B (l '11 LL B) *Law* 38 S Dearborn St
Furey Warren W Jr (e eng '15-) *Stu* 2302 Cottage Grove Av
Gabelman Julius G (c eng '95) *C Eng* Bd Local Improv 207 City Hall
Gabler Mathias G (e eng '11) *Asst Brewmaster* 5323 Emerald Av
GADDIS Henry E (la com '13 AB) *Clk Life Ins* 900 The Rookery
Gage Helen L (ag '09) *At home* 541 Aldine Av
Galbraith Alonzo B (eng '09) *Contr & Builder* 148 N 49th Court St
GALE Mrs H G ('99) *Home* 5646 Kimbark Av
†*Gall* George G ('05) 2751 Sheridan Rd
GALLAGHER Anna M (la '14 AB) 2831 E 76th Pl
?Gallar William C (m eng '12) 3712 S Emerald Av
Gallie Donald Muirhead (sc '12) Dent Reliance Bldg 32 N State St
?Galloway John W (arch '85)
?Gamble Samuel W (arch '96) 411 The Cambridge Ellis Av & 39th St
Gansbergen Frederick H (ag '15-) *Stu* 2238 Lincoln Park West
GARABEDIAN Garabed Arshag Z (sc '10 BS) *Med* Montrose & Lincoln Av
GARDINER John L (la '15 AB) 4645 Beacon St
GARDINER Lion (m eng '09 BS) *Tech Adv* Eng Record 1156 E 54th Pl
GARDNER Bradley C (sc '06 BS Fac '07) *Supt & Chem* Chapman & Smith Co
Gardner Franc J (chem eng '16-) *Stu* 1704 Humboldt Blvd
Garibaldi Americo T (la '10) *R Est* 1236 Astor St
Garibaldi Lawrence A (la '10) *Import & Wholesale Groc* 1236 Astor St
GARRETT Richard P (l '02 LL B) *Law* 6252 Stony Island Av
?Garrison Joseph M (ag '70) c/o St Charles Condensed Milk Co 9 Wabash Av
Garwood Mrs (sp '75) *Teach* 5628 Prairie Av
GASH Charles M (sc '07 AB) Houghton Mifflin Pub Co
Gaston George H (la '96) *Instr* Chgo Nor Coll 5312 Ellis Av
Gaston Omar L (c eng '10) *Arch Eng* Geo W Stiles Const Co 1036 The Rookery Bldg
GASTON Ralph M (g eng '15-) (e eng '03 BS) *Stu* 1090 Old Colony Bldg
Gately Frederick W (e eng '13) *Rodman* 404 City Hall

Gates Allen B (g eng '10) *E Eng* 5400 Jackson Blvd
GATES Andrew W (c eng '92 BS) *Mgr* Monmouth Min & Mfg Co 5400 Jackson Blvd
Gates Harriet E (h sc '13) *Stu* N Ill St Nor 4540 N Lincoln St
Gates Neil H (sc '08) *Sec* Amer Terra Cotta & Cer Co 2008 Peoples Gas Bldg
GATES Ralph P (sc '12 BS) *Chem* Victor Chem Co 4540 N Lincoln St
?Gatzert Nathan E (ag '08) 1122 Monroe St
GAUT Robert E (g c eng '95) ('94 BS) *Consult Eng* 516 E 34th St
Gavin Mrs Isabel B (su '08) *Teach* 4706 Malden St
GAVIN John F (l '03 LL B) *Law* 1222 First Nat Bk Bldg
GAYMAN Bert A (m eng '97 BS) *Asst Chf Eng* Link & Belt Co
Gayton Loran D (c eng '13) *C Eng* 402 City Hall
GAZZOLO Frank H (sc '96 BS) *Wholesale Drugs & Chem* 1357 Astor St
Gedney Clarence S (e eng '10) *R Est* 5429 University Av
Gehrke Fred J (e eng '07) *Clk* 5928 Ohio St
GEIGER Charles F (g cer eng Feb '16-) ('15 BS) *Asst* U Ill 704 Buena Av
Geist Warren F (ag '07) *Sales* 1434 Monadnock Bldg
Gelbard Oscar E (ag '15-) *Stu* 3146 Carlisle Pl
Gelbert Donald N (m eng '15-) *Stu* 888 N Sacramento Blvd
Genter James H (su '06) *Dent* 2069 Humboldt Blvd
Genther Otto R (su '07) *Mgr* Furniture Dept 2608 Florence Av
George Victor E (arch '09) *Photog* The Blackstone
GERBER Winfred D (mun eng '99 BS) *Mun & Consult Eng* 1201 Hartford Bldg
?Geringer Otto G (m eng '07) 501 Winchester Av
German Clara L (lib '04) *Libr* 10918 Prospect Av
Gerten Nicholas (c eng '14-) *Stu* 2202 Cleveland Av
Gerty Frank K (la '87) *Insp Sch Prop* 710 Tribune Bldg
Geselbracht Howard C (ag '13-) *Stu* 45 N Mayfield Av
Gettys Ruth H (la '16) *At home* 4238 Grand Blvd
GIBSON Charles B (sc '77 BS) *Illus Trav Talks* 1505 Morse Av
Gibson James R (com '15) *Adv* Hart Schaffner & Marx Co 3647 Flournoy St
Gibson Silvia R (la 1913-) *Stu* 3647 Flournoy St
Gibson Thomas R (com '14-) *Stu* 3647 Flournoy St
Giffin Beulah E (lib '09) *Catg* U Chgo Lib 6024 Woodlawn Av
Gilbert Irving B (c eng '13) *Cash* 710 Corn Exch Bk Bldg
Gillam Winona M (ag '14) *Land Design* 445 Belmont Av
Gillett Walter N (e eng '99) *V-Pres* Chgo Paper Co 801 S Fifth Av
Gilmore William E (la '15-) *Stu* 818 Lorel Av
GLASSCO Paul B (arch eng '04 BS) *Gen Contr* 1036 Rookery Bldg
†Gleason Raymond M (e eng '12) 4916 W Washington Blvd
GLENZ Edward A (chem eng '13 BS) *Foreman* Swift & Co Stock Yds 2113 Coblentz St
GLOYD Galen V (arch '12 BS) *Arch* 976 Edgecomb Av
Gnaedinger Robert J (chem eng '15) *Clk* Freight Claim Dept CM&StP RR 2554 N Sayre Av
†Goble Arthur S (chem '05) *Repr* Baldwin Locomotive Wks 625 Ry Exch Bldg
Godowsky Ulysses G (la '15) *Stu* NW U 5239 S State St
Goettler Edna A (la '15-) *Stu* 4630 Dover St
GOING Judson F (la '14 BL) ('83) *Law* 221 Fremont St
Goldberg Charlotte D (la '13-) *Stu* 3416 Douglas Blvd
Goldberg Joseph (la '15-) *Stu* 3225 Douglas Blvd
Goldberg Joseph A (c eng '11) *Stu* U Chgo 1020 Loomis St
GOLDBERG Philip H (sc '14 AB) *Ins* 502 Consumers Bldg
Goldberger Harold J (la '14) *Stu* 4909 Champlain Av
Goldberger Henry J (c eng '13-) *Stu* 1422 N Irving Av
?Golden Charles D (c eng '06) 3217 Wabash Av
Goldin Harold E (arch eng '15) *Sales Mgr* 1258 Hastings St
Goldsmith Elliott R (la '98) *Law* 1705 City Hall Sq Bldg
Goldstein Robert S (ry c eng '14-) *Stu* 815 Ashland Blvd
Golinkin Abraham L (m eng '15-) *Stu* 1105 S Richmond St
GONSIOR Albert (c eng '14 BS) *Tel Co* 3134 Prairie St
Gonsior Stella (ag '14) *Stu* U Chgo

3134 Prairie Av
GOODING Frank E (m eng '12 ME & BS) *Foreman* Generator House Peoples Gas Light & Coke Co 4618 Kenmore Av
Goodman Cyril J (la com '15) 2320 Michigan Av
Goodman Ella (la '99) *At home* 2704 Michigan Av
Goodman Marion F (la '08) *Phys Dir* 1366 E 52nd St
Goodrich Alonzo C Jr (m eng '08) *Ins* 1035 E 45th St
Goodrich Nathaniel K (la com '72) *Trans* 222 N State St
Goodsmith Howard M (su '14) *Stu* NW U 4526 Beacon St
†*Goodsmith* W P ('80)
Goodwillie Douglas M (ag '15-) *Stu* 627 Ashland Blvd
GORDON Charles (ry e eng '12 BS) *RR Eng* 5435 Augusta St
GORDON Fred G (mun eng '12 BS) *Asst Eng* c/o D H Maury 1137 Monadnock Blk
Gordon Louis (cer eng '15-) *Stu* 1511 S Central Park Av
Gordon Raymond H (m eng '13) *Fin* Harris Trust & Sav Bk
†Gorges Franz (c eng '14) 1706 Melrose St
†Gorman Timothy (c eng '08) 140 W 113th Pl
GORMLEY James R (arch eng '13 BS) *Arch* 239 N Austin Av
Gormley Vincent L (ag '13-)('12) *Stu* 239 W Austin Av
Goss Maurice G (chem eng '11) *Adv* 1003 Rector Bldg
Gossett Earl J (e eng '09) *Trav* 6211 Drexel Av
Gougler Judson H (ry m eng '12) *M Eng* 1127 E 62nd St
Gould Charles E (sp '74) *Trav Repr* LaSalle Exten U
?Grabowski Thaddeus M (c eng '09) 728 Ridgeway Av
GRADY Paul L (c eng '08 BS) *Est & Supt Constr* John M Ervin Co The Rookery Bldg
GRAHAM Archie J (sc '98 BS) *Med* 6306 Halsted St
GRAHAM Douglas B A (c eng '06 BS) *Consult & San Eng* 1137 Monadnock Blk
†Graham Edson J (ag '12) Elms Hotel
Graham Florence (la Feb 1916-) *Stu* 6215 Drexel Av
GRAHAM George W ('95) *Treas* Heyworth Graham Co 305 606 S Michigan Av
Graham William W (sc '85) *Publ* 5427 Harper Av
GRAINGER Charles W (c eng '12 BS) *Asst Chf Draft* Concrete Steel Prod Co 6514 Lafayette St
GRANDPRE Ambrose G (c eng '06 BS) *C Eng* 5830 Race Av
?*Grannis* George P ('08) 2675 N Lincoln St
?Grannis Laurence R (c eng '08) 2675 N Lincoln St
Grape Nellie W (su '14) *Teach* 4442 N Kenton Av
GRAUTEN Sylvester H (e eng '07 BS) c/o M Eng N Ill Pub Serv Comm 1458 Birchwood Av
Gray Daniel D (e eng '15-)(e eng '11) *Stu* 3239 Wellington Av 3rd Apt
Green Donald W (la com '10) *Effic Eng* 1356 E 56th St
GREEN Herbert J (arch '96 BS) *Instr* Lane Tech H Sch 1615 Sherwin Av Rogers Park
GREEN Ralph (c eng '15 BS) *C Eng* 1356 E 56th St
GREEN Thomas S (sc '91 BS) *Med* 4153 Ellis Av
Greenawalt Lester B ('11) *Electr* 6333 Stewart Av
Greengard Louis J (ag '12-) *Stu* 1521 Millard Av
Greenhill Harold (m eng '15-) *Stu* 1951 Seminary Av
Greenspahn Abraham (la '15) *Stu* NW U 3126 Douglas Bldg
Greenspahn Irving (la '14) *Law* 1655 S Homan Av
Greer James R (sc '04) *Med* 122 S Michigan Av
Gregg Marion E (h sc '13-) *Stu* 4237 N Keeler Av
Gregori Raymond J (arch eng '12) *Arch* 1236 Eddy St
Gregory Alonzo E ('11) *Trav* 1061 Hollywood Av
GREGORY Lewis T (sc '14)(la '13 AB) 3535 Broadway
?Greig Mary A (lib '05) 5249 Indiana Av
Grener Clarence A (l '08) *Leather* 165 N Franklin St
Grider Covey F (su '06) *Law* 816 Association Bldg
GRIDLEY George N (ag '75 BS) *R Est* 756 Bittersweet Pl
Gries Albin G (arch eng Feb 1916-) Stu 2677 Milwaukee Av
GRIFFIN Dwight (m eng '10 BS) *Statistics* 5229 Lexington St
Griffin Roy H (l '99) *V-Pres* Bk 138 S Michigan Av
Griffin Mrs R H (sc '99) *Home* 6526

Kenwood Av
GRIFFIN Walter B (arch '99 BS) *Land Arch* 1600 Monroe Bldg
GRIFFIN William L (la '14 AB) *Trav* Mutual Lyceum Bur
Griffith Francis D (ag '12-) *Stu* 528 E 42nd Pl
†Griffiths John Jr (arch '98) 3806 Michigan Av
GRIGSBY Harry D (sc '06 BS) *Asst Chem* Ill St Fd Com 1605 Manhattan Bldg
GRIM Fred (c eng '99 BS) *C Eng* 22 W Monroe St
GRISWOLD George D (m eng '15 BS) c/o Amer Bridge Co 5403 Woodlawn Av
Gronnerud Herbert M (c eng '15-) *Stu* 856 Sheridan Rd
Gross Charles R (la '13-) *Stu* 6107 Kenwood Av
Gross Christian (ag '13-) *Stu* 6107 Kenwood Av
Grossberg Victor H (Feb '16-) (la '15) *Stu* 344 E 56th St
?Grosser Edmund W (math '02)
Grossman Andrew E (l '13) *R Est* 916 1st Nat Bk Bldg
Grotophorst Waldo E (g ag '15-) *Stu* 2106 Sedgwick St
GROVE Chester H (e eng '11 BS) *E Eng & Sales* 529 E 50th St
GROVES Donald K (la '12 AB) *Mfg Agt* 6737 Cornell Av
Gruber Mrs (mus '93) *Home* 221 S Seeley Av
Grundman Paul A (com '15-) *Stu* 6837 Perry Av
GRUNEWALD Augustus H Jr (ag '15 BS) *Asst Mgr* Broom Corn & Supply House 14 E Kinzie St
Grunewald Carl F (la '15-) *Stu* 2134 Sedgwick St
Gruver Harold D (ag '15-) *Stu* 1607 Otis Bldg
Gudbrandsen Kirsten J (la '15) *Libr* 1417 Devon Av
†Gumbiner Charles (c eng '93) *Sales* S Jefferson & 16th Sts
Gunder Jasper N (sp '75) *R Est* 547 E 62nd St
Gunder Samuel H ('78) *Pres* E L Graves Tooth Powder Co 90 Franklin St
?*Gunderson* Gudrum C ('05) 2331 Jackson Blvd
Gunderson Miles C (com '15-) *Stu* 1308 Chamber of Commerce Bldg
Gunning Delaney T (ag '07) 375 W Erie St
Gunther Alfred (la '90) *Dent* 3300 Cottage Grove Av
†*Gunther* Arthur H (m eng '05) *Sales Mgr* 920 McCormick Bldg
Gurley Leon R (m eng '14) *Bus Mgr* 38 S Dearborn St
?Gustafson Joel N (c eng '07) 893 Sheffield Av
GUSTAFSON John C (g '06 AE (arch eng '05 BS) Fac '07) *Prop* Angert Wire & Iron Wks 6943 Eggleston Av
GUSTAFSON Mrs J C (la '07 AB) (lib '01) *Home* 6943 Eggleston Av
Haake Charles J (sc '98) *Instr Piano* NW U 4666 Broadway St
Haake Harry G (c eng '15-) *Stu* 4874 N Paulina St
HABRYL Valentine B (e eng '12 BS) *Eng* Westinghouse Elec & Mfg Co 3112 Daulin St
Hachmeister George J E (c eng '08) *Refrig Eng* 4512 N Robey St
HACHMEISTER Henry W (chem eng '09 MS ('06 BS) Fac '07) *Effic Eng* 4512 N Robey St
Hadden Chester G (ag '12-) *Stu* 307 W 64th St
HADDEN Samuel C (c eng '05 BS) *Assoc Edit* "Engineering & Contracting" 7728 Aberdeen St
HADSALL Harry H (c eng '97 BS) *Sec & Supt* Leonard Constr Co 860 McCormick Bldg
HAGEDORN Carl F (sc '02 AB) *Chem Eng* Armour Fertilizer Wks
HAGENER Arthur (c eng '15 BS) 2665 Washington Blvd
Hahne Albert Jr (sc '10) *Asst Supt* 4126 N Paulina St
Haines James M C (c eng '15) *Asst Theatrical Mgr* 2109 Cleveland Av
Hakanson Arthur F (sc '15) *Stu* 2920 N Francisco Av
Halas George S (cer eng '14-) *Stu* 2700 W 23rd Pl
Halas Walter H (arch eng '11-) *Stu* 2700 W 23rd Pl
HALL Albert L (l '12 LL B) *Law* 920 Otis Bldg
HALL Chester I (e eng '10 BS) *Chf Eng* Minerallac Elec Co 400 S Hoyne Av
HALL Emery S (g arch '97) ('95 BS) *Arch* 3230 W Monroe St
Hall Mrs E S (sc '91) *Home* 3230 W Monroe St
Hall Howard G (ag '14) *Stu* U Minn 3246 George St
Hall Janet A (sc '06) *Stu* Rush Med 5354 Fulton St
Hall Kenneth C (com '15-) (eng '15) *Stu* 2931 Fulton St
Hall Lloyd Q (eng '04) *Art* 1401 Winona Av

HALL Quincy A (m eng '07 BS) ('02) *Sec & Eng Tests* Morgan T Jones Co 524 Monadnock Blk
Hall Samuel P Jr (l '04) *Sport Edit* Chgo Examiner 5104 Sheridan Rd
?Hallett Louise H (la '06) 709 Fisher Blvd
Halliday Vernon (chem eng '08) Western Elec Co 1846 S St Louis Av
Halliwell Ashleigh D (com '15-) 10628 Longwood Blvd
Halliwell Pauline (la '11-) *Stu* 10628 Longwood Blvd
†Hallowed John F (c eng '11) 3717 Lexington St
†Halls Frank E (arch '97)
†Halperin Victor H (la '13) 1017 Ashland Blvd
Halstrom Bernard C (arch eng '14-) *Stu* 5487 Ellis Av
HALUSHKA Gertrude (la '15 AB) 2639 N Richmond St
Ham William E (m eng '96) *Drug* 162 N Franklin St
HAMILTON Nain D (g chem '07 AM) *Corresp & Sales* Typewriter Distributing Syndicate 166 N Michigan Av
HAMMITT Andrew B (arch eng '15 BS) *Struct Eng* 4863 N Ashland Av
Hammond Emily J (la '04) *Teach* 4641 Kenmore Av
Hammond Lucinda B (la '14-) *Stu* 1536 Vincennes Av
Hammond Marie A (lib '10) *Libr* 1701 Chase Av
HAMPTON Ira (e eng '08 BS) *E Eng* 350 N Lockwood Av
Hana Mrs Minnie (sc '07) *Home* 813 Sheridan Rd
Hancock George B (c eng '09) *Shipping Clk* 4213 St Lawrence Av
Hancock Miriam (ag h sc '15-) *Stu* 5003 Berteau Av
Hanke Harry A (la com '08) *Trav* 158 N Central Av
HANLEY James T (c eng '10 BS) *Asst Mgr* Corrugated Ar Co 1515 Great Northern Bldg
Hanley John C (ag '12) *Clk* 3965 Drexel Blvd
Hanley John W (sc '11) *Merc* 1215 E 65th St
Hanley Thomas F Jr (m eng '11) *Contr Eng* Hanley Casey 404 W Ohio St
HANNA John P (sc '12 BS) ('08) *Arch* 1101 Steinway Hall 64 E Van Buren St
HANNAN John E (la '00 AB) *Estimator* 36 W Austin Av
Hansel John W Jr (c eng '10) *Adv Dept* "Good Housekeeping Mag" 1264 Peoples Gas Bldg
Hansen Andrea T (su '15) *Teach* 2220 Walnut St
HANSEN Harald ('72) *Arch* 30 112 N La Salle St
?Hansen Klaus L (c eng '05) 693 N Park Av
Hansen Otto W (arch eng '13) *C Eng* 663 N Sangamon St
Hansen Stanley (m eng '12-) *Stu* 6969 N Ashland Blvd
†Hansen Wilbur M (ag '14) 6826 Sheridan Rd
HANSON Frank L (e eng '08 BS) *E Est* 5959 Chicago Av
Hanson Jenning W (e eng '15-) *Stu* 5747 Broadway St
HANSTEIN Carl M (m eng '05 BS) *Teach* 3635 Wilton Av
Harbour Albert S (m eng '13) *Mfg* 636 W 120th St
HARDER Oscar E (g chem '15 Ph D) *Res Chem* Lewis Inst
Harding Frank B (ag '15-) *Stu* 7120 Normal Blvd
Hardwicke John O (c eng '09) *Fire Underwriting Eng* 1537 N Talman Av
Hare Howard B (com '11) *Ins Solicitor* 175 W Jackson Blvd
HARNIT Joseph M (e eng '07 BS) *M Eng* 2423 E 73rd St
Harper Fred C (c eng '09) *Western Mgr* Concrete Steel Co 1106 Monadnock Blk
Harriman Mildred (h sc '06) *At home* 4802 Dorchester Av
Harris Abram H (arch eng '15-) *Stu* 24 N Albany Av
Harris Earle W (la com '12) *Bus Mgr* 2133 Sheffield Av
HARRIS James W (c eng '86 BS) *Eng* Tunnels Chgo Surf Lines 708 105 La-Salle St
HARRIS Mandel H (arch '15 BS) *Arch Draft* 1012 City Hall
Harris Ralph C (arch eng '08) *Arch* 517 Stock Exch Bldg
Harris Thomas M ('02) *Floor Walker* Marshall Field Co
HART Hazel C (la '12 AB) 1516 E 65th St
Hart Wilbur D (su '06) *Sales & E Eng* Hughes Elec Co 211 W Schiller St
Hartigan Frank J (la com '14-) *Stu* 712 Bowen Av
?Hartman Ferris L (la '80)
Hartman William M (la '15-) *Stu* 4137 N Keeler Av
Hartmann Ernest J (l '11) *Bus Mgr* 3061 Edgewood Av

Harvey Addison A (su '15) *Teach* 3602 Lake Park Av
Harvey Eugene J (e eng '14-) *Stu* 1635 Jarvis Av
HARVEY Walter C (e eng '92 BS) *Ry C Eng* 463 Grand Central Sta
Harwood Arley W (l '10) *Grain Comm* 1439 Fargo Av
HASBERG William M (m eng '11 BS) *Contract Mgr* Sears Roebuck & Co Harvard St & Homan Av
Hasbrook Robert L (com '15-) *Stu* 547 W Jackson Blvd
Hatch Henry D (la '83) *Prin* J N Thorp Sch 6140 Dorchester Av
HATCH Ralph S (e eng '11 BS) *E Eng* 3539 Grand Blvd
Hatch Richard J (cer eng '15-) *Stu* 227 N Central Av
?Hathaway Mrs (sp '03) 3917 Langley Av
Hathaway Warren K (la '15-) *Stu* 4221 N Hermitage Av
Haupt Dorothy M (la '15-) *Stu* 1321 Norwood St
?HAVEN Dwight C (la '83 Cert) 172 Washington St
Haven S Rush ('93) *Audit* Dept Daily News 6721 Emerald Av
Hawes George H (min eng '11) *Min Eng* Hotel Morrison
Hawkins Marjorie D (su '15) *Teach* 6147 University Av
Hays Frank K (ag '15-) *Stu* 2000 W 101st Pl
Hayne Walter E (e eng '14-) *Stu* 7008 Normal Blvd
Haynes Jerome K (chem eng '12) *Asst Gen Mgr* Hammersmith Eng Co 501 S Dearborn St
Hayward Mrs (la '07) *Jour* 6616 Minerva Av
HAYWARD Mabel (lib '03 BLS) *Libr* 5418 Blackstone Av
?Hazard Henry B (la '84)
Hazlewood Paul J (e eng '12) *Sales* 7227 Harvard Av
Healey Emmet J (c eng '13) *Estimator* Bldgs Dept City Chicago 2948 Congress St
†*Heap* William C ('09) *Ins* 1328 175 W Jackson Blvd
Heath Dwight F (la '13-) *Stu* 2937 Wilcox Av
Heath Monroe (la '13-) *Stu* 1401 Hyde Park Blvd
HEATH Trevor M (ag '15 BS) *Sales* Warner Remedy Co
HEATH William A (la '83 BL) *Pres* Live Stock Exch Nat Bk Stock Yds
Hecht Harold (la '11) *R Est* Alex Friend & Co 29 S La Salle St
Hedman Herbert R (sc '12) *Sec* Hedman Mfg Co 227 W Erie St
Heffron Norman (com '15) 10347 Longwood Drive
Hefter Edward G (la '09) *Sales* 4835 Calumet Av
Hegsted Martin A (arch eng '15-) *Stu* 3015 Gresham Av
Heidhues Harry E (ag '12) *Sales* 223 W Jackson Blvd
HEIDKAMP Emil N (c eng '14 BS) *Sales* 2125 Wilson Av
HEIMBECK Walter C (arch eng '10 BS) *Arch* 626 W 61st St
Heinly Louis E ('89) *Restaurant* 39 S Dearborn St
Heisler Lulu (la '81) *Stenog* 1912 N Tripp Av
Heist John A (sc '12) *Mgr* 315 W Grand Av
Heller Joseph S ('95) *Freight Rate Clk* 1577 208 S La Salle St
HENDERSON Alexander (la '02 AB) *C Eng* 7 W Randolph St
Henderson Alexander S (la '14-) *Stu* 152 Latrobe Av
?Henderson Gladys B (Feb '11) *At home* 233 Warsaw Av
Henes Harry W (c eng '10) *Pres* Henes Sales Corpor 443 Barry Av
Henle Edward J (la '15) *Bkpr* St Bk Englewood
HENLINE Henry H (e eng '14 BS) *E Eng* 1110 N Dearborn St
Henricks Harold H (m eng '11) *M Eng & Bus Mgr* 1307 S Michigan Av
Henrotin Ellen M ('13-) *Home* 1656 N La Salle St
Henry Charles F (c eng '09) *R Est* 743 Cornelia Av
Henson Charles W (m eng '87 BS) *Pres* Henson Bros Printers 338 N Harvard Av
Herbert Benjamin S (sp '09) *Edit & Mgr* 4813 N Paulina St
Herbert James J M (la '14) *Acct* 800 1st Nat Bk Bldg
HERMANN Edgar P (sc '13 BS) *Edit* c/o La Salle Exten 2550 Michigan Av
HERNDON Richard F (sc '11 AB) *Med* Cook Co Hospital
HERRING Mrs B F (sc '96 BS) *Teach* Hyde Park H Sch 5488 East End Av Apt 3
HERRMANN George A (m eng '09 BS) *Steam Eng* Ill Steel Co 6262 Stony Island Av
Hertz Henry L (ag '04) *Contr* 4438 Magnolia Av
Hertz Martin P (ag '06) *Carpenter* 4531 Kenton Av

?HESELTINE Eleanor De M (la '11 AB) 10941 Curtis Av
Heun Arthur D (eng '15) c/o Board Trade 7258 Coles Av
Hewett Frank T ('89)
Heywood Harold W (c eng '13) 2521 Humboldt St
HICKMAN James B (la '15 AB) c/o Chgo Daily News 4622 N Racine Av
Hicks Mrs E L (su '06) *Teach* 49 N Pine Av
Hicks Marcus H (e eng '09) *E Eng* 4853 N Winchester Av
Higgins Charles C (eng '94) *Consult Eng* 28 E Jackson Blvd
HIGGINS Charles H ('03 BS) *Chem* Gulick Henderson Co 6325 Kenwood Av
Hilbert John W (c eng '15) 2112 N Halstead St
†Hilfer Fred E (arch '12) *Supt Constr* 105 S Dearborn Av
Hill Bernard E (c eng '15-) *Stu* 1922 Humboldt Blvd
Hill David A (arch '12) *Stenog* Nat City Bnk 1722 W 101st St
Hill Frederick A Jr ('09) *R Est* 5638-40 W Lake St Austin Sta
Hill Harold C (la '09) *Asst* City Health Dept & *Stu* Rush Med 11400 Forest Av
Hill Howard R (g zool '15-) *Stu* 3 Chalmers Pl
HILL John W (c eng '14 BS) *Insp* 6046 Sangamon St
Hill Lawrence E (min eng '14-) *Stu* 12145 Stewart Av
Hill Margaret D (h sc '13) *At home* 11400 Forest Av
HILL Nathan R (c eng '10 BS) *C Eng* 1143 E 66th St
HILL Thomas H C (la '81 AB) *Prin* H Sch 12145 Stewart Av
?*Hillis* Archie E ('03)
HILLMAN Arthur B (c eng '14 BS) *C Eng* C&WI RR 625 E 70th Pl
HILLMAN Frank W ('05 BS)(c eng '09) CE *Ry C Eng* C&NW RR 226 W Jackson Blvd
Himmelreicher Walter A (c eng '13-) 3142 N Kimball Av
Hinchilff Fred (arch '04) *Bldg Contr* 189 Madison St
HINCHLIFF George E (sc '12 AB) *Gen Contr* 1408 Security Bldg
HINDMAN John (la '96 AB) *Merc* 535 N Well St
Hinds Orville Q (la com '06) *Bus Mgr* 1547 Ardmore Av
Hinman Ralph S (la '09) *Bus Eng* 2937 W Adams St
Hirschfeld Leo S (arch '13) *Stu* Armour Inst 2924 Shakespeare Av
†Hislop Tom Ford (ag '12) 6617 Washington Av
HITT Katherine (la '15 AB) *At home* 7050 Eggleston Av
HJORT Axel M (chem eng '15 MS) ('14 BS) *Stu* Yale U 3241 Hirsch St
HOAG Parker H (la '95 AB)('90) *Law* 1305 Fisher Bldg
HOAGLAND Mrs J R (g engl & hist '07 AM) *Home* 1644 Clifton Park Av
HOBBS Glenn M (g la '92 PhD)('91 BS)(Fac '92) *Sec* Amer Sch Corresp 58th St & Drexel Blvd
Hobbs Lunda (sp '96) *At home* 11030 Fairchild Av
Hoerber William L Jr (sc '05) *Sec* Brewing Co 1619 W 21st Pl
†*Hoffman* James B ('07) 4052 Indiana Av
Hoffman Lucile V (ag '14-) *Stu* 601 N Carpenter St
HOFFMAN Paul A (la '10 MS ('09 BS) Fac '11) *Fire Prevention Eng* 710 Roscoe St
†Hogan Aloysius (m eng '12) 1442 Farwell Av
Hogarth Frank W (su '15) *Boy's Dir* Eli Bates Settlement House 621 W Elm St
Hoge Hobart (e eng '15) *Stu* Lane Tech H Sch 4334 Greenwood Av
HOGUE Clarence I (arch '08 BS) *Arch* Ry Exch Bldg
?Hogue Mrs O (a&d '01) *Home* Garfield Blvd
HOHMAN Howard C (e eng '13 BS) *E Eng* c/o Henry Newgard
Holbert Howard V (la '15-) *Stu* 22 E Washington St
Holbrook Albion P Jr (ag '11) c/o A P Holbrook & Son 350 W Ohio St
Holden James A ('95) Jas A Holden Co 421 Monadnock Bldg
HOLDEN Perry G ('00) *Ag* 826 Eastwood Av
Holecek Albert B (l '13-) *Stu* 2624 S Hamlin Av
Holinger Arnold C (eng '14-)(arch '14) *Stu* 629 Dening Pl
Hollister Frank C ('77) *Com Agt* Amer Exports 334 N Mayfield Av
Hollowed John F (c eng '11) *C Eng* 3717 Lexington St
HOLMBURGER Max (m eng '15 BS) *Draft* c/o Link Belt Co
†Holmes Charlotte E (su '02)
Holmes Dwight H (la '06) *Stenog* 5418 Woodlawn Av
Holmes Thomas J (e eng '82) *Law* 5212 Greenwood Av

?HOLMES Walter E (mun eng '14 BS) 712 W 47th St
HOLT Emery F (e eng '13 BS) *Sales Eng* Elec Appliances Co 701 W Jackson Blvd
HOLTON Charles R (la '08 AB) *Law* 110 S Dearborn St
Holton Gladys E (la '15-) Stu 6001 Michigan Av
Holtzman Harold H (ag '15-) *Stu* 2129 Greenleaf Av
?Hong Mun Sun (m eng '10) 979 W Madison St
HOODWIN Hyman J (c eng '08 BS) *Eng & Gen Contr Sec* City Eng Constr Co 1416 S Trumball Av
†Hopoer Margaret E (la '14) 3841 Washington Blvd
Hopkins Frank C (m eng '94) *Mfg Agt* Metal Industries 4535 Cottage Grove Av
Hopkins Newton W ('08) *R Est* 6640 Kenwood Av
†Hopkins Ruth (ag '14) *At home* 6640 Monroe Av
Hopkins Mrs R H (la '11) *Home* 1109 E 54th Pl
HOPPER Georgia E (la '98 AB) *Teach* 616 Greenwood Av
Horine Karl (e eng '09) c/o Commonwealth Edison Co
Horlick Raymond W (sc '09) *Dent* 309 E 47th St
HORN Benjamin A (arch eng '10 BS) *Arch* 1101 Steinway Hall Bldg 64 E Van Buren St
HORRELL Charles R (e eng '13 BS) *Sales Eng* Elec Appliance Co 701 W Jackson Blvd
Horton Horace B (c eng '07) *Treas* Bridge & Iron Wks 105th & Throop Sts
Horwich David (arch eng '14-) *Stu* 1428 S Central Park Av
HORWICH Louis J (arch eng '14 BS) *Arch* 1428 Central Park Av
HOSKINS Edna (h sc '12 BS) *Stu* Ill Tr Sch Nurses 509 Honore St
Hoskins William Jr (la '13) *Chem* Mariner & Hoskins
Hostetler Lloyd E (e eng '15-) *Stu* 7148 Emerald Av
?Hostetter Florence J (mus '03)
Hostler Sidney M (ag '03) *Trans* 1402 Hood Av
Hottinger Ethel M (la '15-) *Stu* 623 Belden Av
Hough Harold R (c eng '09) *Sales* Swift & Co 4560 Michigan Av
HOUSMAN John S (eng '14 BS) *M Eng* Goodman Mfg Co Halstead & 48th Pl
HOUSTON Harold A (ry e eng '13 MS) *Eng* Rock Island Lines 3636 Lexington St
HOUSTON John V (c eng '09 BS) *C Eng* 4041 Lowell Av
Houston Margaret (h sc '12-) *Stu* 4041 Lowell Av
Hoven Harold A (ag '15-) *Stu* 6380 Sangamon St
†Hoverson Albert E (eng '14) 3437 Lawrence Av
Howard May B (ag h sc '15-) *Stu* 4210 S Artesian St
HOWARD Russell S (sc '10 BS) *Repr* Parrett Tractor Co 409 Fischer Bldg
HOWE Alice (la '07 AB) *Mgr Jour* 10233 S Wood St
†Howe Charles (la '73) *Ret* 4430 Drexel Blvd
Howe Charles F (m eng '78) ('72)
HOWE Edward G ('02) *Teach* Englewood H S 10233 S Wood St
HOWE Harold J (l '14 LL B) *Atty* 405 137 S La Salle St
HOWE Ralph B (ag '04 BS Fac '10) *Seedsman* 9525 S Winchester Av
Howe Roger F (ag '14-) *Stu* 10233 S Wood St
Howes Edward B (m eng '15-) *Stu* 11820 Union Av
Howes Harold R (c eng '08) *C Eng* 1336 N Kedzie Av
Hoyt Earle R (chem eng '09) *Merc* 1514 Wilson Av
?Hoyt William J (math '92) 187 Dearborn St
HRIBAL Edward A (arch eng '13 BS) *E Eng* 10409 Carliss Av
Hubbell Arthur P (la '15) *Stu* 6456 Dante Av
Huch Emma M E (la '15-) *Stu* 3752 Lowell Av
Hudgens Chilton D (m eng '82) *Mfg* 56 W Lake St
Hudson Edith E (la '14-) *Stu* 3072 Lincoln Av
Hudson Stanhope (la '10) *Sales Corresp* 4523 Dover St
Hueser Harry A (e eng '12) *Illustrator & Designer* 5334 Indiana Av
Hughes Charles A (la '74) *Law* 815 139 N Clark St
Hughes Charles H (m eng '08) *Inventory Man* 1516 E 62nd St
HUISKEN Arthur H (chem eng '15 BS) *Teach* U Mich 6720 St Lawrence Av
Huisken Harry A (cer eng '15-) (la '15) *Stu* 6720 St Lawrence Av
HULCE Jennie A (lib '02 BLS) *Libr* John Crerar Lib
Hull Bert B (c eng '03) *Acct Trav Auditor* 5801 W Erie St

HULL Frederick D (e eng '12 BS) *Tel Eng* W Elec Co 1515 W Monroe St
Hulla John ('93) *Arch* 140 S Dearborn St
Hultman Ivar N (la '14-) *Stu* 3443 Elaine Pl
HUMPHREYS Harry P (m eng '07 BS) *Draft* Ill Steel Co South Wks 6056 Harper Av
Humphreys Mrs H P (mus '08) *Home* 6056 Harper Av
†Humpidge Herbert L (ag '13) 1007 Boyce Bldg
HUNT Jasper N Jr (la '07 AB) *Mfg* Typewriter Ribbons 5829 Fulton St
?*Hunter* Mrs ('88) *Home*
Hunter Clyde H (la com '10) *Pub Acct* 4612 N Leavitt St
HUNTINGTON Carroll S (m eng '11 BS) *M Eng* 1912 Conway Bldg
Huntington Homer I (ag '12-) *Stu* 6806 Osceola Av
Hurley Frank J (com '15-) *Stu* 210 Lorel Av
Hurlstone Frank J (la com '12) 1847 Kennilworth Av Rogers Park
Hussander Lillie (su '11) *Teach* 2433 Hamilton Ct
HUSTON Joseph A (l '14 LL B) *Law* Equitable Life Ins Co 628 Peoples Gas Bldg
Hutchinson David E ('03) *Asst Dist Mgr* Ill Life Ins Co 607 W Vine St
HUTH Walter H (m eng '07 BS) *Repr* Grulby Faience & Tile Co 175 W Jackson Blvd
Hutton James H (sc '03) *Med* 2646 Calumet Av
Hutton Malcolm L ('08) *Phar* 101 S Kedzie Av
Hyde Benjamin (m eng '80) *Builder* 2623 Hampden Ct
†Hyde Mrs Ella M (la '06) *Home* 7834 Union Av
Hyde Harvey W (la '15-) *Stu* 7218 Coles Av
Hylen Harry A (arch eng '15-) *Stu* 1517 N Keystone Av
ILG George M A (c eng '09 BS) *Arch & C Eng* c/o Holabird & Roche 1400 Monroe Bldg
?Illingworth Frank (c eng '96) 6409 McChesney Av
INGBERG Simon H (t&am '10 MS) *Struct Eng* 838 E 56th St
INGERSOLL Harold B (sc '12 AB) *Sales* 801 S Fifth Av
Ingham Alice (su '12) *Probation Ofc* Juvenile Ct Cook Co 219 Latrobe Av
?Ingham Humphrey D (c eng '08) 390 57th St
INGRAM Harold S (chem eng '10 BS) *Constr Supt* 4536 N Lincoln St
Ingram Ralph L (ag '14-) *Stu* 4536 N Lincoln St
INGRAM William V (arch eng '12 BS) *Asst Supt* D H Burnham & Co 4536 N Lincoln St
Ingwerson Henry N (ag '15-) *Stu* 9812 Longwood Av
IRWIN Jay L (c eng '11 BS) *C Eng* 5549 Maryland Av
ISRAEL Arthur L (chem eng '12 BS) *Gov Chem* 3209 W Harrison St
Jacks Frederick H (ag '14) 527 Oakwood Blvd
Jacks Joseph F (ag '14) 527 Oakwood Blvd
Jackson Andrew O (l '98) c/o Western Cold Storage Co 7202 Princeton Av
JACKSON George R (la '09 AB Fac '11) *Law* 816 Lill Av
JACKSON Ralph N (e eng '11 BS) *Sales Agt* Power & Min Dept Gen Elec Co 1028 Monadnock Bldg
?Jacobs Ida K (su '10) 2123 Bradley Pl
Jacobs Mrs Laura K (la '14) *Home* 5338 Indiana Av
JACOBSEN Noah H (c eng '06 BS) *Chgo Repr* A S Rosing Bldg Materials 5002 Forrestville Av
Jacobson Bernard E (ag '14-) *Stu* 2113 N Sawyer Av
?*Jacobson* Charles H ('96) 5754 Atlantic St Englewood Sta
Jacobson Henry G M (ag '14-) *Stu* 1524 E 74th St
Jacobson John D (sc '11) *Mfg Jeweler* 6506 Drexel Av
JACOBSON Seymour A (c eng '11 BS) *Draft* 3721 Greenshaw St Garfield Park Sta
JAHN Harry F (mun eng '12 BS) *Insp* CB&Q RR 1615 W 104th Pl
Jaknbowski Stanley A (e eng '15-) *Stu* 3622 Wolfram St
?Jame Harry A (sc '97)
JAMES Edward A (e eng '15 BS) *Electr* Chgo Central Station Inst 72 Adams St
?Janisch George Edward (ag '07) 4942 Ellis Av
JARVIS William B (law '15-) (la '15 AB) *Stu* NW U 9836 Vanderpoel Av
Jasper Emmeline L (su '13) 1417 Hartford Bldg
JASPER Thomas (e eng '94 BS) *Prop* Thos Jasper Water Co 112 N LaSalle St
JASPER Thomas M (c eng '11 BS & MS) *Eng* Chicago Health Dept 6213

Laneby Av
†Jasper Walter (ag '13) 2074 Stave St
Jaynes Ethel (su '13) *Teach* H Sch 5658 Ridge Av
Jefferson John B (m eng Feb '16-) ('14) *Stu* 4332 Kildare Av
Jenkins William F (ag '12) *Trav* 520 S Fifth Av
Jennings George T (mun eng '12) *RR C Eng* 5531 Kenwood Av
Jensen Elof B (ag '06) *C Eng* 4651 Kenmore Av
JENSEN George L (c eng '09 BS) *Arch Eng* 2137 Ainslie St
JENSON J Norman (c eng '14 CE) ('06 BS) *Arch Eng* Dept Bldgs 1518 N Leavitt St
Jensen Jorgen E (e eng '14-) *Stu* 5037 W Erie St
†Jentzsch Richard A (eng '14) 15 N Willow Av
JESSUP Richard D (m eng '07 BS) *Mfg* 4340 West End Av
Jewett Charles G (mun eng '12) *Ag* 5700 Blackstone Av
Jewett Eleanor R (ag '14-) *Stu* 1317 N State St
Jez Leo C (ag '12-) *Stu* 1849 W 51st St
JOHANNSEN Albert (arch eng '94 BS) *Assoc Prof* U Chgo
Johnson Albert E (m eng '06) *Merc* 1476 Summerdale Av
Johnson Carl E (eng '15) 3243 Evergreen Av
Johnson Charles T (ry c eng '12) *Arch* 2226 Fairfax Av Morgan Park
?*Johnson* David C ('00) 465 Racine Av
†Johnson Frank P (m eng '04) 610 Evanston Av
Johnson Glenn V (a&d '04) *Art Adv Work* 6744 Emerald Av
JOHNSON Harold S (arch '15 BS) *Arch Draft* 6414 Harvard Av
Johnson John W (la '15) (Feb '16-) *Stu* 826 Barry Av
Johnson Lawrence T (arch '10) *Arch Draft* 720 Tribune Bldg
Johnson Nettie M (sp '77) c/o Mrs J M Stayman 1424 Eastwood Av
†*Johnson* Ray B ('10) 2272 Lincoln Av
Johnson Richard A (c eng '07) *Bus Mgr* 6030 Ellis Av
?Johnson Robert E (ag '12) 5349 Indiana St
†JOHNSON Robert U (arch eng '14 BS) 1712 Francisco St
?*Johnson* Roy B ('11)
Johnson Walter J (la '15) *Stu* 859 Buckingham Pl
?Johnson William A (m eng '06) 3176 Elston Av
†Johnston Louis C (sc '07) *Med* 3270 N Clark St
JOHNSTON M McElroy ('13) *Priv Voice Teach* 4471 Lake Park Av
Joice Earl H (ag '11) *Sales* 4429 Magnolia Av
†Jones Almon E (m eng '11) c/o Operating Dept National Biscuit Co
JONES Florence N ('12) *Instr* Lewis Inst 2218 Washington Blvd
Jones Harry (m eng '89) c/o Amer Steel Foundry Co
†Jones Herbert Milton (ry eng '13) 2853 Monroe St
Jones Howard K (m eng '15-) *Stu* 5903 Winthrop Av
Jones John E (la '15) *Acct* 11935 Eggleston Av
Jones Laura E (la '07) *Tutor* 428 Roslyn Pl
†Jones Mabel A (la '01)
Jones Orion C (sc '15) *Stu* U Ill Coll Med 1956 Jackson Blvd
JONES Rupert F (e eng '13 BS) *Equip Testman* Chicago Tel Co 4011 Lake Park Av
Jones Warren P (ag '15-) *Stu* 2859 Warren Av
Jordan Frederick D (l '05) *Prof* Ill Coll Law 500 W Center St 2nd Apt
JORDAN Oscar J (la '08 AB) *Teach* 11455 Watt Av
†JORY Herbert W (arch '14 BS) *Asst Foreman* 1130 Webster Bldg
Joslyn Harry A (ag '12) *Clk* Speigel May Stern & Co
Joy Harold C (e eng '09) *Statistician* Middle West Util Co
Joy Samuel S (arch eng '01) *Arch* 1118 W 35th St
Judson Frank M (la '13-) *Stu* 914 Glengyle Av
Juergens Arthur H (c eng '10) *Min Eng* 251 W Garfield Blvd
JUERGENS Elmer (c eng '10 BS) *Struct Eng* 7129 Parnell Av
Julian Lambert P ('07) 700 W 60th St
JUNKERSFELD Peter (e eng '08 EE) ('95 BS) *Asst V-Pres* Commonwealth Edison Co 120 W Adams St
JUNKERSFELD Mrs Peter (la '90 BL) *Home* 139 N Menard Av
Juul Herbert V (c eng '10) 433 Potomac Av
Kadinsky Max Joseph (ry c eng '14-) *Stu* 1237 N Campbell Av
Kaempfer Fred W E (arch eng '15) *Stu* NW U 7400 N Ashland Blvd

Kahn Jacob (su '11) *Med* 8524 Burley Av
Kaiser Oscar C (c eng '07) *Gen Contr* 309 S Western Av
Kalthoff Frederick C (arch eng '14-) *Stu* 2464 Diana Ct
Kantor James (e eng '14-) *Stu* 2237 S Clifton Park Av
KARKOW Andrew S (c eng '11 BS) *C Eng* 3717 Wrightwood Av
Karkow Conrad H (la '14-) *Stu* 3717 Wrightwood Av
KARKOW Waldemar (c eng '13 BS) *C Eng* 3717 Wrightwood Av
KARMAZIN John (m eng '11 BS) *M Eng* 2740 W 15th Pl
Karpen Isadore J ('03) 2736 Wrightwood Av
Karpen Julius (la '93) *Furniture Dealer* 2736 Wrightwood Av
KARRAKER Guy W (la '15 AB) c/o US Gypsum Co 6233 Drexel Av
KARSTEN Mrs Eleanor G ('14) *Sec* Woman's Peace Party 116 S Michigan Av
Kartowicz Frank G ('06) c/o Northwestern Terra Cotta Co 2525 Clybourn Av
Kasbeer John Harold (arch eng '15) *Adv* Chicago Tribune 354 N Normal Pky
Kaspar Eugene (com '12) *Bnk* 1900 Blue Island Av
Kaspar George W ('01) 623 Blue Island Av
Kastler Randolph C (ag '13) *Sales* 6648 Glenwood Av
Kastrup Homer (com '12) *Traffic Eng* Chgo Tel Co 212 W Washington St
Katlinsky Francis (eng '14-) *Stu* 4852 Forrestville Av
†Katlinsky Jacob (sc '08) 4852 Forrestville Av
Katz William M (com '15-) *Stu* 1362 N Lincoln St
Katzenberg Herman S (arch eng '15) *Sales* 1457 S Hamlin Av
Kauffman Adam E (sc '80) *Med* 1538 E 66th St
Kaufmann Adolph H (chem eng '15) *Stu* 438 Briar Pl
Kaup George A (ag '14-) *Stu* 6403 Bishop Av
Kausal Benedict A (com '11) *Elec Contr* 1218 S Albany Av
KAY Charles J (e eng '13 BS) *Stu* Western Elec Co
Kay George J (e eng '13 BS) *Stu* Western Elec Co
Kazda James R ('06) *Mail Despatcher* 3446 S Park Av
Kealy Eugene Patrick (c eng '09) *Law* 4159 Wilcox Av
Keck Hiram I (la '93) *Law* 179 Washington Av
?Keeler George G (ag '08) 5110 Madison Av
KEELER Harry (sc '96 BS Fac '97) *Asst Prin* Englewood H S 9654 Longwood Av
Keener Charles E (gen '96) *Ofc Mgr* 1321 Peoples Gas Bldg
Kegley Max W (l '11) *Trav Sales* Curtis-Ledger Fixture Co Jackson & Franklin Sts
Keith Norman F (su '09) *Teach* Tilden H Sch 859 E 63rd Pl
KELLEY Arthur C (la com '12 AB) *Corresp* Sears Roebuck & Co 3611 Flournoy St
KELLEY Grace O (lib '08 BLS ('03 AB) Fac '06) *John Crerar Lib*
KELLEY Truman L (sc '11 AM Fac '11) *Instr* Culver Mil Acad 3611 Flournoy St
Kelley William E (l '10) ('05) *Clk* 3611 Flournoy St
Kellman Carl W Jr (la '08) *Law* Title & Trust Bldg
Kellogg Chester A (e eng '13) *M Eng* 1226 E 46th St
Kellogg Clyde W ('08) *Grain Comm* 310 Sherman St
Kelly Philip J (com '15-) *Stu* 115 S Menard Av
Kemmerer John M (c eng '00) *Gov* 6104 Kenwood Av
Kemp Hyman (ry c eng Feb '16-) *Stu* 1123 S Wood St
Kemper Mrs J S (la '09) *Home* 1719 E 54th St
Kemper Malcolm A (sc '12) *Med Stu* U Chgo Box 113
Kendall Paul D (la '14) *Purchasing Agt* 935 Galt Av
Kennard Perry G (l '00) (la '92) *Law* 9 S LaSalle St
Kennicott Avis E (la '14) *At home* 4159 Kildare Av
Kennicott Sylvia A (la '14) *At home* 4159 Kildare Av
Ker Lorraine M (la '14-) *Stu* 2318 W 109th St
Kerr Volney A (m eng '15) *Stu* Armour Inst 54 W 34th St
Keyes Fanshawe M (la '14-) *Stu* 1005 N State St
Keyes Hubert A (la '15-) *Stu* 1005 N State St
KIDD Albert E Jr (com '14 AB) *Sales* 3711 Wentworth Av
Kidd George W (c eng '11-) *Stu* 5519 Turner Av
Kidston Roy P (ag '15-) *Stu* 86

Bd Trade
Kidwell Franklin N (ag '06) *Flor* 3804 Wentworth Av
KIEDAISCH Karl (c eng '10 BS) *C Eng* 1615 W 104th Pl
KIMBELL Arthur W (c eng '13 BS) *Sec* Kimbell Hill Brick Co 319 Chamber Com Bldg
Kimman John W (ag '15-) *Stu* 3352 Douglas Blvd
?King Hudson M (c eng '09) 6318 Ingleside Av
Kingsley Wendell L (ag '13-) *Stu* 5455 N Luna Av
Kinnert Edward C (e eng '15) *Printer* 13702 Indiana Av
Kinney Edward C (e eng '15) *Print* 13712 Indiana Av Riverdale Ill
Kinney Jacob M (g math '10) *Teach* Hyde Park H Sch
Kinney Mrs Jacob M (su '09) *Home* 6420 Ellis Av
Kircher Armin M (ry c eng '12-) *Stu* 2009 W 22nd Pl
KIRCHER Edward A (math '14 PhD) ('11 AB) 2009 W 22nd Pl
KIRCHER Helmuth J (ag '15 BS) *Printer* 2009 W 22nd Pl
KIRCHER Paul (sc '12 BS) ('08 AB) *C Eng* 2746 Magnolia Av
KIRCHER Mrs Paul (h sc '14 BS) *Home* 841 Barry Av
KIRK Donald D (com '13 AM) ('12 AB) *Invest* 707 NY Life Bldg
Kirk Howard S (arch eng '13) *Arch* Drafts 1738 Jarvis Av
Kirkpatrick Harold H (e eng '11) *Clk* 4325 Wilcox Av
KIRKPATRICK Harlow B (c eng '01 BS Fac '02) *Sales Eng* H Koppers Co 5 S Wabash Av
Kirner Walter R (la '15-) *Stu* 3415 Fullerton Av
Kirtley Charles W ('91) *Opr Mgr* J W Butler Paper Co
Kisselburg Bert M (ag '15) *Ins* 2922 Wilcox Av
Klamt Robert H (ag '12-) *Stu* 2948 Normal Av
KLEIN David (sc '07 AM ('06 AB) Fac '07) *Ill St Analyst* 1633 Manhattan Bldg
KLEIN William J (arch eng '11 BS) *Arch Draft* 1660 Conway Bldg
†Klewer Arthur L (arch '07) 1503 Schiller Bldg
†Klewer William L (arch eng '08) 1243 Perry St
Kline Arthur L (ag '14-) *Stu* 841 N Lawler Av
Kline Oliver P (m eng '07) *Sales* Atwood & Steele Co 1428 W 37th St
Knight Ewart B (ag '14-) *Stu* 229 N Central Av
KNIGHT Lee Irving (la '02 AB Fac '09) *Instr* U Chgo 6237 Drexel Av
Knop Robert O (la '15-) *Stu* 3420 Cortland St
KNOWLTON William D (sc '03 AB) *Elect Oper* 4316 Vista Terrace
Knudson Irving J (c eng '12) *Mgr* Amer Radiator Co 820 S Michigan Av
KOBYLANSKI Joseph L (arch eng '15 AB&BS) 4142 Belmont Av
?Koch Eleanor F (*mus* '07) 1228 Montana St
KOCH Fred C ('00 MS) (sc '99 AB) Fac '02) *Prof* U Chgo
Koch Paul W (c eng '07) *Mgr* Thos G Grier Co 318 W Washington St
Koehler Henry (su '10) *Teach* 2940 W Diversey Av
Koehler Robert A C (ag '15-) 3031 Calumet Av
Koepke Edward R (c eng '14) *Corresp* 2121 S Homan Av
Koepke Frank H (e eng '15-) *Stu* 1650 N Tripp Av
Koepke Herman F (c eng '14-) *Stu* 1650 N Tripp Av
Kohn Lydia E (lib '04) *Instr* Mod Langs 4318 S Wabash Av
?Kohn Morris (c eng '08) 4943 Chaplain Av
Kohout George A (c eng '06) *Mgr* Shear Klean Grate Monadnock Bldg
KOHOUT Jerome F (sc '13 BS) ('09) *Chf Chemist* Comm Test & Eng Co 1785 Old Colony Bldg
Kolar George F (c eng '14-) *Stu* 2638 S Springfield Av
Kolar Otto (c eng '12) *Dent* 1660 S Millard Av
Koll Henry M (e eng '13-) *Stu* 6538 Kimbark Av
Koll Mary E (h sc '13) 5405 Woodlawn Av
Koptik Bohunnil J (ag '13-) *Stu* 5339 W 23rd Pl Cicero
Koptik George (sc '13) *Stu* Coll Med U Ill 5339 W 23rd Pl Cicero
Koptik Rose (la '15-) *Stu* 5339 W 23rd Pl Cicero
†KORSHAK Sam (arch '14 BS) 5321 Calumet Av
KORSMO Armund M (c eng '13 CE) ('09 BS) *C Eng* 6226 Lakewood Av
Korten Josephine R (g chem '04 Fac '03) *At home* 6722 Union Av
†Korup Christian (c eng '08) *Mfg* 4742 N Racine Av
KOSTERS Stuart F (c eng '13 BS) *Eng Dept* IC RR 6116 Ellis Av
Kotz Raymond C (g sc '09) *Teach* 2015 Wilson Av
Kozinski Lucian C (la '14) 8800 Houston Av
Kraeckman Arthur E (ag '12-) *Stu*

5221 Wayne Av
Kraeckmann Walter E (ag '15-) *Stu* 5221 Wayne Av
Kral Albert A Jr (e eng '16-) *Stu* 1627 S Trumbull Av
Krametbauer Irma T (la '15-) *Stu* 2457 S Kedzie Av
†Krane Leonard J (c eng '13-)('12) *Stu* 1338 S Albany Av
Krannert Victor L (com '15-) *Stu* 3541 Van Buren St
Krase Herbert J (la '15-) *Stu* 1539 S Spaulding Av
Kratzenberg Edwin J (e eng '14-) *Stu* 3201 E 91st St
Kraus Harry (la com '15-) *Stu* 1433 S Sawyer Av
†*Krause* Herman E ('84)
Krause Louise B (lib '98) *Libr* H M Byllesby & Co Con & Com Bk Bldg
KREEBBS Mrs J H (sp '80)(la '76 BL) 803 51st St
KREIKENBAUM Adolph (chem '01 BS Fac '02) *Pres & Mgr* Kreik Varnish Co 5130 Sheridan Rd
KREILING Robert G (la '14-) *Stu* 1527 Morse Av
Krieg Amelia (la '15-) *Stu* 1615 Trumbull Av
Kriete Frank M ('90) *Law* 600 Washington Blvd
Kriewitz John G (ag '13-) *Stu* 7247 Jeffery Av
KRIPPNER John (arch eng '05 BS) *Arch Eng* 2434 S Hamlin Av
Kritzer Richard W (com '15-)(la '15) *Stu* 5514 Hyde Park Blvd
Kroeschell Carl H (m eng '12) *Estimator & Draft* 440 W Erie St
Krohn Gretchen (la '10) *Jour* Gladstone Hotel
†KROHN William O ('97) *Med* 1404 29 E Madison St
Krueger Arthur F (ag '11 *Ag & Vocational Teach* 2726 W 16th St
KRUEGER Otto A (arch eng '15 BS) *Arch Eng* Internat Harv Co
Krug Louis G (chem eng '12-) *Stu* 2910 Broadway Av
Krumm Gretchen E (la '15-) *Stu* 1232 Montana St
Kubat Frank (ry eng '11) *Merc* 2216 S Hamlin St
†*Kuecken* Adolph H ('99) *Builder* 139 N Clark St
KUEHL Mrs W J A (la '02 AB) *Home* 4742 Drake Av
KUEHMSTED A L ('93) *Pres & Gen Mgr* Gregory Elect Co 16th & Lincoln Sts
Kuehn George W (m eng '15-) *Stu* 2341 S Albany Av
KUEHNE Carl O (arch '97 BS) *Arch* 1947 Patterson Av
Kuhn Rudolph (a&d '98) *Trav* 601 E 67th St
KUHN Wilfred H (e eng '15 BS) *C Eng* 6002 S Sangamon St
KUNZ Walter F (ag '10 BS) *V-Pres* Baker's Flour Co 1445 Farragut Av
?Kurtz Robert E (ag '07) 1061 Madison St
KUSS Robert H (m eng '03 BS Fac '05) *Mech Eng* Edgemoor Iron Co Merchants Loan & Trust Bldg
Kuss Mrs R H (mus '04)('98) *Home* 5784 E Circle Av Norwood Park
Kyle Mrs Manella (su '95) *Home* 4812 Lake Park Av
LABELLE Johnston N (ry eng '11 BS) *E Eng* 5715 Glenwood Av
Lackey Henry W (la '91) *Law* 6104 Blackstone Av
LAEMMLE Mrs Jos (la '07 AB) *Home* 6121 Drexel Av
Lagergren Alex A (ag '11) *Stu* Metropolitan Bus Coll 7225 Emerald Av
Lagorio Anthony P (ry c eng '12) *Ry C Eng* 125 N Elizabeth St
Laird Elmer R (m eng '10) *M Eng* Armour & Co
†Lakoff Charles B (sc '13) 6239 May St
LAMB Carter H (e eng '10 BS) *E Eng* 4836 W Erie St
?Lamborn Merlie (la '10) 5606 Drexel Av
Lamkin Grace M (la '99) *Physical Dir* c/o Chautauqua Mgr Assn Orchestra Bldg
?Landan Julius (ag '09) 568 W Polk St
Landon George (la '14-) *Stu* 3812 Kedvale Av
Landstrom Adolph W (chem eng '13-) *Stu* 5516 Cortez St
Landstrom Roy W (ag '15-) *Stu* 5516 Cortez St
?Landt Charles P (ag '09) 30 Woodland Park
Landt Gustav E (ag '15-) *Stu* 7531 Normal Av
LANE Michael A (g la '08 BS) 451 Jackson Blvd
†Lanferman Walter E (e eng '07) *Asst Eng* St Pub Util Comm 3177 Dover St 6916 Lakewood Av
Lang Herman W (la '15-) *Stu* 4756 Indiana Av
†Lange Edward L (ag '14) 2237 Giddings Av
Langer Mrs C H ('00) *Teach* Mus 410 S Michigan Av
LANGWORTHY Caroline V (lib '03 BLS)

Christian Sc Practr 800 Orchestra Bldg
Lanquist Ada M (su '14) 833 N Richmond St
Lanzet Mrs S E ('06) *Home* 422 E 42nd St
LaRash Lucile W (la '09) *Bkpr* 5120 Kenmore Av
?Larimer Cassius S (ag '04) 5734 Washington Av
LARKIN Francis De Lude (sc '13 AB) *Bldg Contr* 2938 Fillmore St
?LARKIN Ida C (la '13 AB) 405 Greenwood Av
LARKIN William J (arch '13 BS) *Eng* 415 W 60th St
LARSON Eva L (h sc '15 BS) *Teach* 2258 Giddings Av
†*Larson* Harry S ('11) 784 N 53rd Av
LASKIN Louis J (arch eng '15 BS) *Arch* 215 Long Av
Lathrop Charlton P (ag '12-) *Stu* 4418 N Kildare Av
Lathrop Cohn C B (arch '80) *Acct* 4418 N Kildare Av
Lathrop John S (ag '15-) *Stu* 4418 N Kildare Av
LATTIN Robert T (e eng '13 BS) *Sales Dept* Amer Steel Window Co McCormick Bldg
Laubinger Roy N (la '14-) *Stu* 3643 Janssen Av
Launer Stella M (su '03) *Teach* H Sch 1049 Lawrence Av
Lawrence Edgar A (c eng '14-) *Stu* 2461 Lincoln Av
Lawrence Guy L (e eng '11) *RR C Eng* CB&Q RR 547 W Jackson Blvd
Lawrence Roland H (m eng '13-) *Stu* 10420 Seely Av
Lazear Davies (m eng '11) *Dent* 6030 Woodlawn Av
LEACH Margaret F (g h sc '15-) ('13 AB) *Stu* 1927 Greenleaf Av
Leal Rosa B (su '00) ('97) *Teach* 545 Ardine Av
†Leander LeRoy N (e eng '13) 9729 Av L
LEAR George B (la '11 AB) *Law* 916 NY Life Bldg
†Lee John C (c eng '10) 5036 Sheridan Rd
Lee John E (m eng '89) *RR Insp* 704 E 67th St
Leeming Tom (la '14-) *Stu* 1537 E 60th St
?*Leet* Arthur A ('95) 1423 Monroe St
Leete Lorraine (la '14-) *Stu* 315 Latrobe Av
Leete Marion E (la Feb '15-) *Stu* 315 N Latrobe Av
Legner Roger H (com '15-) *Stu* 2950 Logan Blvd
†LEHMER John C (la '02 AB) 2244 Addison St
Lehmpuhl Herman F (m eng '01) *E Eng* 72 W Adams St
LEIGH Charles W (la '97 BS) *Teach* 7320 Lafayette Av
†Leischaeuring Max F (arch eng '13) 1742 Carmen Av
†*Leman* Edwin D ('08) *Chf Chem & Supt* Carnotile Reduction Co 200 Inglehart Ct
Lemley Robert (m eng '10) *Mach Estimator* 1144 N Kedzie Av
LENDRUM Ethel (la '07 AB) *At home* 1508 E 52nd St
?Lenning Ernest H (m eng '93) 728 W Erie St
Lenzing Chester W (la '15-) (chem eng '15) *Stu* 3054 Southport Av
Lesch Mrs E E (mus '98) *Home* 2179 N California Av
Lethen Theodore H (com '15) 1336 Norwood Av
LEUTWILER Richard W (m eng '11 BS) *Heating Eng* 926 Barry Av
Levin Emma (su '14) *Asst Libr* 2234 W Division St
Levine Max Philip (a&d '03) *Adv* 6417 Aberdeen St
LEVINSON Lazarus (c eng '10 BS) *Chf Eng* Western Elec Co 4934 Forrestville Av
Levinson Martin C (arch eng '15-) *Stu* 1907 S Sawyer Av
Leviton Henry I (c eng '12) *C Eng* 11152 Michigan Av
LEVY Alexander L (arch '93 BS) *Arch* Coneway Bldg Washington & LaSalle Sts
?Lewis George (m eng '90) 374 W Adams St
LEWIS Katherine (lib '15 BLS) (la '12 AB) *Libr* Dept Health 4426 Lake Park Av
†Lewis Luther M (l '13) 1417 Railway Exch
Lewis Stanley M (a&d '98 Fac '99) *Art & Designer* 471 E First St
Lewitan Leo (m eng '16-) *Stu* 2729 Hirsch Blvd
Libman Anna (la '14-) *Stu* 1000 N Oakley Blvd
Libman Earl E (cer eng '14-) *Stu* 1246 S Sawyer Av
Libman Rose E (la '15-) *Stu* 1000 N Oakley Blvd
Lichter Bernard V (arch eng '15) 638 Oakdale Av
Lichter John P (c eng '13) *Contr*

638 Oakdale Av
Lienesch Walter H (m eng '93) *Gen Mgr* Chicago Concrete Post Co 608 S Dearborn St
LINDBERG Edward F J (ry e eng '09 BS) *Sales* 1702 Fisher Bldg
¶*Linde* Charles A ('04) 4039 Prairie Av
Lindeberg George L (arch eng '13-) *Stu* 1917 La Crosse Av
†*Linden* Frank W ('98)
Linder Cyril S (c eng '15-)('12) *Stu* 6341 Parnell Av
Linderoth Samuel J (arch eng '13-) ('10) *Stu* 5610 May St
Lindgren Arthur G (c eng '06) *Sales Mgr* 3651 Wilton Av
Lindley B Thad ('10) *Bnk* Nat City Bk
LINDSTROM Arthur W (m eng '11 BS) *M Eng* 1509 Fisher Bldg
Linendoll Harry A (la '15-) *Stu* 6510 Lowe Av
Link Mrs C A (la '06) *Home* 1623 W Van Buren St
LINN James H (la '09 AB) c/o Lee Higginson & Co The Rookery
†*Lipsky* Reuben L ('00) 3036 Cottage Grove Av
LISS Oscar L (c eng '14 BS) *Struct Draft* 2050 Le Moyne
Little Alfred L (com '13) *Clk* Armour Co 5702 S Park Av
Lively Truman G (e eng '11) *Insp* Gen Contr Firm 4111 N Tripp Av
LLEWELLYN David R (m eng '95 BS) *Eng Dept* Amer Bridge Co
LLEWELLYN Joseph C (arch eng '78 BS Fac '79) *Arch* 1526 1st Nat Bk Bldg
LLEWELLYN Ralph C (arch eng '06 BS) *Arch* 1526 38 S Dearborn St
Lockwood Isabel K (la '15-) *Stu* 718 Bittersweet Pl
LODGE Fred S (sc '08 BS) *Chem Eng* Armour Fertilizer Wks Union Stock Yards
Lodge Mrs F S (la '08) *Home* 258 W 67th St
LOGEMAN Louis V (ag '07 BS) *Bldg & R Est L & Ins* 4142 Southport Av
Logsdon Mary N (la '14) *At home* 5756 Kenwood Av
LONG Albert M (arch '95 BS) *Draft* Cor 37th & Stewart Av
LONG Frank B (arch '08 BS)('87) *Supt Draft Room* Holabird & Roche 1400 Monroe Bldg
Long Mrs F B (la '85) *Home* 656 Bowen Av
Longfellow Eben S (c eng '05) *C Eng* City Hall
Loomis Clayton B (ag '15-)('14) *Stu* 6218 Harper Av
LOOMIS Helen A (sc '07 AB) *Teach* Bowen H Sch 5610 Dorchester Av
Loomis Lester T (sc '07) *Publ* 5733 Blackstone Av
LORD Arthur R (c eng '11 MS Fac '09) *Consult Eng* 1832 McCormick Bldg
LORD Mrs A R (la '13 AM)(la '11 AB) *Home* 1532 E Marquette Rd
LORENZ Frederick A Jr (ry eng '09 BS) *M Eng* Amer Steel Foundries 5621 Woodlawn Av
LORENZON William C (mun eng '12 BS) *Sales* Eubly & Lorenz 2721 N Troy St
Lorimer Leonard J (ry c eng '09) *Auto Agt* 5315 Washington Blvd
Loudon Ross C (la '09) *Sales* 5824 Woodlawn Av
¶Lounsbury Herbert H (ag '09) 7040 Perry Av
LOVE Chase C W (la '10 AB) *Sales Dept* N W Hasley & Co 4606 Dover St
LOVE Robert J (arch eng '08 BS Fac '10) *Arch* Love & Richards 116 S Michigan Av
Loveless William R (c eng '14) *Acct* 6117 Ellis Av
Lovell M M (arch eng '13-) *Stu* 30 N Michigan Av
Lovewell Gladys (la '16) *Stu* Chgo Nor Sch 5526 Sangamon St
Lowe Wayne M (chem eng Feb '15-) *Stu* 5528 Sangamon St
LOWENTHAL Fred (l '02)(la '01 AB) *Law* 1262 W 103rd St
LOWER Paul E (ag '14 BS) *Sales* 921 Castlewood Ter
Lowry Thomas K (la com '10) *Supt Eng* Armour & Co 1379 E 53rd St
Lubelsky Harry W (e eng '15-) *Stu* 1253 N Hoyne Av
Lubelsky Samuel S (la Feb '16-) *Stu* 1253 N Hoyne Av
Ludvik Benjamin E (e eng '12-) *Stu* 1530 W 21st St
Luers George A (e eng '11) *Tel Eng* 1725 Wilson Av
¶Lumby Charles L (ag '04) 952 N Fairfield Av
LUMLEY Clinton G (la '86 BL) *Med* 3350 Indiana Av
†Lumly Charles L (ag '04) 952 N Fairfield Av
Lund John V (c eng '15) *Asst Eng* C&NW RR Co 908 C&NW RR Bldg Franklin & Jackson Sts
LUNDAHL Bruce H (m eng '05 BS) *M Eng* 6443 Morgan St
Lurie Arnold N (m eng '09) *M Eng* 1871 S Kedzie Av

LURIE Erwin M (c eng '14 BS) 1871 S Kedzie Av
Lurie Sidney J (e eng '13-) *Stu* 1871 S Kedzie Av
Lutton Charles E (c eng & mus '10) *Concert Singer & Mgr Mus Dept* Clark Teacher's Agency 64 E Van Buren St
Lyman Richard D (ag '13-) *Stu* 672 Irving Park Blvd
Lynch William E (e eng '08) *Sales Agt* 1524 S Kedzie Av
†Lyons John D (l '13) 6115 Greenwood Av
LYONS Mrs W F (la '12 AB) *Home* 4449 Sidney Av
Maas Herbert I (e eng '06) *Merc & Mfg* 5310 Prairie Av
McAdams May E (ag '15-)('13) *Stu* 1303 E 53rd St
McAdow Eugene F (m eng '10) *Sp Agt* Sun Fire Ins Co 6435 Stewart Av
Macalister Robert N (m eng '06) *M Eng* Robert Hunt & Co 2200 Ins Exch Bldg
McBee Rose (su '07) *Teach* Fiske Sch
†MacBride Edward E (arch eng '08) 5726 Drexel Av
McBride Howard I (m eng '15-) *Stu* 6336 Ingleside Av
†McBride Owen E (arch eng '09) 5726 Drexel Av
†McCall Thomas (la '09) 5327 Washington Av
McCarthy Bernard J (c eng '07) *Trav* L Wolff Mfg Co 663 W 61st St
McCarthy John (su '14) 1922 W 35th St
MCCARTHY John J (lib '14 BLS)('04) *Teach* Lane Tech H Sch 744 Belmont Av
McCartney Mrs (su '08) *Home* 2323 Broadway
MCCASKEY Clare P (la com '09 AB) *Sales* Sewell-Clapp Co 7337 Emerald Av
MCCASKEY Paul A (la '11 AB) *Butler Bros* 7337 Emerald Av
McCaughey John A (eng '14) *Contr* 1319 Columbia Av
McCaughey William M (com '15) 5402 Magnolia Av
MCCAULEY Charles H (arch '15 BS) *Arch* 418 St James Pl
McCauley James J (la '72) 145 LaSalle St
McClellan John H (sc '08 Fac '10) *Med* Presby Hospital Congress & Wood Sts
McClellan Kenneth B (ag '14-) *Stu* 1638 Jarvis Av
MCCLINTOCK Margaret (h sc '13 BS) *Teach H Sc* 152 N Lotus Av
McClure Clyde H (arch '05) *Chem Eng* 28 N Market St
McComb John B (eng '06) *Purchasing Agt* 1621 W Division St
McConnell Marvin G (la com '14-) *Stu* 1414 W 62nd St
McConoughey A Davies (la '14) 4441 N Kirby Av
MCCORMACK Charles E (e eng '10 BS) *Jour* 1217 Rosedale Av
MCCORMACK Harry (chem '99 BS) *Prof* Armour Inst Tech 5229 Ingleside Av
MCCORMICK Evert B (l '06 LL B) *Sales* 847 Barry Av
McCormick Mrs E B (h sc '05) *Home* 847 Barry Av
McCoy Charles B (la '73) *Law* 11 117 N Dearborn St
MCCULLOUGH Frederick R (la '07 AB) *Credit Man* 5610 Michigan Av
McCumber Charles W (arch eng '12-) *Stu* 10350 S Seeley Av
MCCUNE Fred L (m eng '01 BS) *Eng* 3424 W 62nd Pl
McDavid Joel F (la '13) *Stu* U Chgo 5719 Kenwood Av
MCDONALD James E W (min eng '14 BS) *Engr* Crane Co 4717 Kimbark Av
McDonald Joseph N (m eng Feb '16) *Stu* 5207 Woodlawn Av
?MacDonald Walter N (arch eng '04) 5806 Washington Av
McDonnell Marie J (su '09) 313 Winthrop Av
MCDOWELL Ishmael (e eng '11 BS) *E Eng* Western Elec Co 324 S Sacramento Blvd
McDowell Reuben R (sc '08) Overland Motor Car Co 2426 Michigan Blvd
McEldowney Roy (la '15-) *Stu* 1313 E 64th St
MCELHINEY Lee A (c eng '10 BS) *C Eng* IC RR 1511 E 60th St
McElroy John H (c eng '89) *Patent Lawyer* 1429 Monadnock Blk
McEvoy Thomas T (ag '13-) *Stu* 618 Bowen Av
McFadden Joel P (m eng '04) *M Eng* 6912 Eggleston Av
MCFARLAND Ellis D (ag '14 BS) *Asst Sec* Percheron Soc America Union Stock Yds
MCFARLAND Will J (sc '07 AB) *Publ* 623 S Wabash Av
McGarry Grace M (h sc '12) *Stu* U Wis 306 N Lockwood Av
MCGEE Walter S (la '95 ('93 BS) Fac '95) *Teach* 5327 Ellis Av

McGILL Elizabeth R (la '12 AB) *Teach* 4036 Adams St
McGrath Richard C (la '14) *Cement Insp* 845 Lakeside Pl
McGrath Wilson T (ag '15-) (la '15) *Stu* 4228 Wilcox Av
McGregor John L (c eng '14-) *Stu* 2736 W Congress St
MacGregor Robert D (ag '15-) *Stu* 61 E 60th St
†McGregor William G (m eng '85) 692 W Monroe St
McGrew Oliver M (su '06) *Sales* 4007 Grand Blvd
McGuinness Hugh S (la '15) *Med Stu* 3452 N Hamlin Av
McGuire Ralph (ag '15-) *Stu* 3928 N Kilbourn Av
MacHatton Ralph A (la '13) *Lit* 1029 N Dearborn Av
McINTIRE William R (c eng '12 BS) *Supt Contr* D H Burnham & Co RR Exch Bldg
McIntosh Melvin C (m eng '85) *Expert Estimator & Appraiser* 420 Ashland Blk
MacIntyre Katherine (h sc '12) *Sec & Asst Copy Edit* 9439 St Lawrence Av
Mack Ida R (la '10) *At home* 2817 Pine Grove Av
MACK Louis W (la '06 AB) *Law* 1620 134 S La Salle St
McKenna John E ('05) *Insp* 408 City Hall
McKEOWN John L (arch eng '15 BS) *Arch* 5125 Ingleside Av
MACKEY Floyd J (m eng '10 BS) *Designer* Internat Harvester Co 1734 Fullerton Av
McKinney Norman (ag '13-) *Stu* 5023 Forrestville Av
McKINNIE Earl C (e eng '11 BS) *Asst Chf Eng* Nat X-Ray Reflector Co 235 W Jackson Blvd
McKittrick Finley D (su '08) *Teach* 5813 Dorchester Av
McKnight John I (min eng '15) 7237 May St
McKNIGHT William A (mun eng '04 BS) *Life Ins* 900 The Rookery
McKnight Mrs W A (g mus '12) *Home* 1233 E 53rd St
McLANE James A (arch '78 BS) *R Est* Title & Trust Bldg
McLARTY Ray C (la com '12 AB) *R Est & Invest* 25 N Dearborn St
McLAUGHLIN James W (m eng '14 BS) c/o People's Gas Lgt & Coke Co 6354 Maryland Av
McLennan Arthur (l '06) *City Edit* Chgo Evening Post
McMalley Mrs F E ('03) *Home* 5306 Greenwood Av
MacMILLAN David K ('13) *Entom* 5057 Balmoral Av
McMILLAN Mathew H (e eng '08 BS) c/o Pub Serv Co 1320 New Edison Bldg
McNALLY William D ('06) *City Chem* 500 County Bldg
McNamee William M (ry eng '08) *Adv Solic Agt* Chicago Evening American 432 W 67th St
†McNeill Henry H (com '11) *Law* 2250 Jackson Blvd
McRAE John A (m eng '96 BS) *M Eng* L&N RR (204) 20 Jackson Blvd
McRobie Douglas (sc '12-) *Stu* Chicago News 6131 University Av
McWilliams Benjamin (sp '85) *Law* 160 W Jackson St
MADDOCK Alice E (sc '07 AB) *Teach* 9716 Howard Ct
Maddock Rosa G (su '15) Teach Harvard Sch 9716 Vanderpoel Av
MADISON George (la '08 AB) *Edit* Reilly & Britton Co 8128 Evans Av
MAHAN Henry W (la '93 Hon ML) ('76) *Pres* South Side St Bk
Mahan Mrs H W (la '76) *Home* South Side St Bk
MALCOLM Charles W (c eng '06 CE ('02 BS) Fac '13) *Assoc Edit & Eng Contr* 1233 Granville Av
MALEY Robert C (m eng '15 BS) *Sales* The Kennicott Co
Mallers John B M (m eng '15-) *Stu* 5 S Wabash Av
Mallory Burton L (sc '08) *Coal Broker* 6152 Kimbark Av
Malnburg Carl O (arch eng '12) *Supt* G B Swift Co Gen Contr Security Bldg
Malone Edward (la '08) *RR Acct* 1555 W Garfield Blvd
MAMER Christopher Jr (l '10 LL B) *Law* 501 Throop St
MANDEL Elias (sc '12 BS) *Chem* 1825 S Troy St
Mangan Ralph K (m eng '15-) *Stu* 2744 Harrison St
MANIERRE Alfred E (arch '12 BS) *Arch* 112 W Adams St
Manley John C (eng '15-) *Stu* 5700 S Green St
Mann Mrs A R (mus '97) *Sales* 2405 E 74th St
Mann Clyde A ('91) *Edit & Publ* 306 Quincy St
MANN James R (la '03 Hon LL D) (ML '76) *Law & Memb Congress* 7221 Merrill Av
MANN Mrs J R (la '78 Cert) *Home*

7221 Merrill Av South Shore
Mann William A (m eng '79) *Med & Oculist* Jarvis Hunt Bldg Michigan Blvd & Washington St
?*Manning* Charles R ('85) *Painter* 29 S Kedzie Av
Manny Theodore B (ag '15-) *Stu* 741 N Central Av
MANOCK Wilbur R (c eng '10 BS) *Draft* Chicago Bridge & Iron Wks Throop & 105th Sts
Mansell Lyman B (su '07) *Teach* North Cent Park & W Foster Av
Mansell Mrs L B (su '07) *Teach* North Cent Park & W Foster Av
Manty Charles B ('06) *Asst Eng* C& EI RR 6600 Union Av
MARBACH Henry A L (c eng '15 BS) *C Eng* Inter-St Com Comm 3702 N Robey St
Marblestone Rose (la '15) 1225 S Troy St
Marklin Frederick W (e eng '15-) *Stu* 1528 Estes Av
MARKS David T (e eng '07 BS) *Merc* 850 W Randolph St
Markson Harry (m eng '15-) *Stu* 2832 Warren Av
†*Marquis* John A ('85) 1301 Racine Av
†Marriner Alfred W E (e eng '11) 3127 Christian Av
Marsh Mrs G E (su '05) *Teach* 446 E 34th St
MARSH Thomas A (m eng '09 ME '04 BS) *M Eng* 1463 E 68th St
Marshall James W (e eng '13) *Teach* 1736 W 51st St
Martin Frank A (la '14-) *Stu* 4240 N Robey St
Martin Joy D (ag '14) *Auto Sales* 4828 Kimbark Av
Martin Webb W (sc '01) *Publ* 417 S Dearborn St
†Martin William G (la '02) 3407 S Springfield Av
Maryan Harry I (la '15-) *Stu* 1535 N Irving Av
Matheny May (su '05) *Teach* H Sch 1437 Estes Av
Matheny Williard R (e eng '12) *E Eng* 614 City Hall
MATHER Fred E (arch '95 BS) *Bridge Design* CB&Q RR 547 W Jackson Blvd
Mathis Eugene (la '12) *Ventilation Contr & Eng* 7301 Princeton Av
MATOUSEK Joseph (c eng '05 BS) *C Eng & Gen Contr* 3203 W 22nd St
†Matousek Otto J (arch eng '11) 1596 W 22nd Pl
Matson Harry E (m eng '14-) *Stu* 11155 Edbrooke Av
Matteson Maurice J (ag '12) *Teach Voice* 512 Kimball Hall Wabash Av & Jackson Blvd
Matteson Victor A (arch eng '95) *Arch* 1414 Hartford Bldg
MATTSON Olive M (h sc '11 AB) *At home* 6428 Stewart Av
MAUEL Leonard (c eng '11 BS) *C Eng* 4730 Berenice Av
Mautner Erwin W (la '14-) *Stu* 919 Addison St
MAVER David B (c eng '12 BS) *Draft* CM&StP RR 6138 Woodlawn Av
MAXWELL Charles J (sc '96 BS) *Chem* Dorling & Co Union Stock Yards
MAY Fred H (l '00 LL B) c/o US Custom House
May Harry O (e eng '09) *Draft* 4717 Lexington St
MAY William W (com '09 AB) *Adv* 820 Edgecomb Pl
Maynard Donald E (la '13-) *Stu* 4322 N Kildare Av
Maynard Wesley K (la '15-) *Stu* 4322 N Kildare Av
Maypole John B (e eng '12) *Mgr* 135 N Mayfield Av Austin Sta
Mealiff Arthur E (ag '12-) *Stu* 7831 Winneconna Av
Means Mrs C C (mus '08) *Home* 4415 N Racine Av
Medendorp Titus A (m eng '14-) *Stu* 4817 Congress St
Meeker Arthur ('15) *V-Pres* Armour & Co 1815 Prairie Av
Mehaffey Helen I (h sc '15-) *Stu* 7327 Evans Av
?Melby John A (arch eng '03)
Melin Charles R (ag '14-) *Stu* 1302 Columbia Av
Melin Ralph N (ag '15-) *Stu* 1302 Columbia Av
†Melloy Joseph A (c eng '07) *Contr* Melloy Constr Co Peoples Gas Bldg
Melloy Martin A (c eng '11) ('06) *Contr* Melloy Constr Co Peoples Gas Bldg
MENCH John G (e eng '11 BS) *Sales* 4026 Calumet Av
Mendel Ferdinand A (m eng '15) 5492 Everett Av
Menzel Carl A (eng '15-) *Stu* 7808 Normal Av
Merigold Frank A ('09) 10048 Prospect Av
Merner Arthur F ('09) *Bkpr* 8811 Carpenter St
Merrick Harry A (arch '92) *Arch* Armour & Co
†Mersereauw Randolph (sp '77) 230 S La Salle St

Mershimer James D (sc '13) *Stu* U Ill Coll Dent 1524 N Kedzie Av
Mershimer Mrs J D (mus '13) *Stu* La Barthe Piano Sch Chicago 1524 N Kedzie Av
Mesirow Benjamin S (l '10) *Law* 1058 N Oakley Blvd
METZ Carl A (c eng '15 BS) *Drafts* 5806 Prairie Av
Metzler Clarence W ('11) *Stenog Chf Eng* Monon RR Co
Meyer Alfred W (chem '15) (eng '16-) *Stu* 145 W 68th St
MEYER George Jr (m eng '14 BS) *Electr Estimator* Chgo Switch-Board Mfg Co 2019 W Van Buren St
?Meyer Michael I (su '09) 473 W 12th St
Meyer Raymond E (com '15-) (la '14) *Stu* 1243 Hood Av
†Meyer Walter W L (l '11) 1213 W 31st St
Meyers Mrs G W (la '87) *Home* 1953 E 72nd St
†MICHAEL Harry (la '11 AB) 4135 Monroe St
Michels Walter (la '15) 4135 Monroe St
Mickelson Jens C (e eng '13-) *Stu* 1626 N Campbell Av
Middleton Edith A (la '13-) *Stu* 2657 Park Av
MIDDLETON Walter S (min eng '13 BS) *Sales* 1235 Peoples Gas Bldg
Midkiff Jesse E (su '10) *Agt* Amer Book Co 330 E 22nd St
Mikulski Ottilie J (su '10) *Teach* Wm McKinley H Sch
MILLARD Mrs Floyd H (h sc '14 AB) *Home* 408 Washington St
?Millard George M (arch eng '11) 1403 Blue Island Av
Miller Arthur C (su '12) *Teach* 5925 W Ohio St
?Miller Aylett P (c eng '79)
†Miller Charles W (ag '72)
MILLER Edwin M (sc '10 BS) *Med* Irving Pk Blvd & 48th Av
Miller Francis H (com '15) *Stu* 5475 Drexel Av
Miller Frank A ('93) *Merc*
MILLER Grant C (g arch '95 MS ('94 BS) Fac '95) *Arch* 116 S Michigan Av
Miller James K ('10) 1632 Indiana Av
Miller Marion G (ag '14) *Stu* U Chgo 6410 Kimbark Av
Millikan Carl E (min eng '14-) *Stu* 255 W 119th St
Millman Harry A (com '15-) *Stu* 1000 N Mozart St
Mills Elmer E (la '15) *Sales* Fidelity Appraisal Co of Milwaukee 537-140 S Dearborn St
?Mills James L (su '08) 428 Claremont Av
Minard Barbara W (la '13) *Nurse* 1416 Indiana Av
Minchin Sidney H (arch eng '12) *Stu* Armour Inst 3052 Logan Blvd
MINER Leslie E (c eng '10 BS) *Draft & Design* 217 E Ill St
Minkema William H (m eng '13-) *Stu* 10627 Michigan Av
Minnis Lemuel E (ag '12-) *Stu* 3710 Wabansia Av
MIRICK Harry R (la '13 AB) *Jour* 5727 Ohio St
†Mitchell Beulah (h sc '12) 1228 E 57th St
†Mitchell Brain L (chem eng '05) 4554 Wabash Av
Mitchell Charles D (chem eng '08) *Publ* 501 15 S Market St
Mitchell Constance M (su '11) *Teach* 178 W 16th St
Mitchell Donald R (ag '14-) *Stu* 6252 Stony Island
?*Mitchell* George W ('93)
MITCHELL Grover I (m eng '15 BS) *Sales Eng* Amer Bureau Eng
Mitchell Joe O (arch eng '12) *Draft* 25 N Dearborn St
Mitchell Leonard O (ag '13-) *Stu* 2337 W Adams St
?Mitchell Lionel E (sc '12) 3332 Vernon Av
MITCHELL Walter R (sc '89 BS) Hyde Park H Sch 1228 E 57th St
MIX Martin I (m eng '13 BS) *M Eng* 3210 Vernon Av
Mix William J (e eng '11) *Draft*
MIZOGUCHI Gunday U (g e eng '15 MS) '14 BS) 2330 Calumet Av c/o Japanese YMCA
Moats Stewart B (la '11) *Sales* Mun Eng Contr Co 1439 Arthur Av
MODJESKI Ralph (Hon D Eng '11) *C Eng* Monadnock Bldg
Mohr Edward E (m eng '14-) *Stu* 349 W Illinois St
Mohr John H (com '15) *Asst Production Clk* Order Dept Ill Steel Co 208 S La Salle St
Mohr Louis (m eng '81) *Sec & Constr Eng* John Mohr & Sons 349 W Illinois St
MOJONNIER Timothy (g '02 MS (sc '01 BS) Fac '03) *Pres* Mojonnier Bros Co
Mole Frances E (su '06) *Teach* 2036 E 83rd St
Molt Mrs F F (lib '03) *Home* 12305

Princeton
Molter Peter ('10)
MONTAGUE Albert R (ry c eng '15 BS) *C Eng* Eng Dept Ill Cent RR 343 W 64th St
Montezuma Charles (sc '84 BS) *Med* 7 W Madison St
Montgomery Earl L (ag '15) *Stu* 4916 N Lawndale Av
Montgomery George N ('03)
Montross Sarah E (lib '99) *Libr* 1420 East 50th St
†Moody Edna E (la '10) 1624 Jackson Blvd
Mooney Paul (com '15-) *Stu* 6900 Chappel Av
Mooney Raymond (e eng '12-) *Stu* 6900 Chappel Av
MOORE Herbert J (ag '15 BS) 23 N State St
Moore Hiram W (ag '14-) *Stu* 1001 Independence Blvd
Moore John C (l '11) *Adv* Francis Pub Co 537 S Dearborn St
MOORE Joseph K (cer eng '08 BS) *Consult Cer Eng* 2008 Peoples Gas Bldg
Moore Josiah J (g bact '15) *Assoc* U Ill Coll Med 5636 Drexel Av
?Moore Warren H (la '05) 5741 Monroe Av
Moore Wayne K (ag '15-) *Stu* 6314 Stony Island Av
MORAVA Wensel (m eng '78 BS) *Mfg* Struct Steel 1043 Peoples Gas Bldg
Morey Mrs W A (mus '04) *Home* 1337 Rosedale Av
Morgan Alfred C (c eng '11) *Eng* Inter-St Com Comm 914 Karpen Bldg
MORGAN Charles L (arch eng '14 BS) *Arch* 116 S Michigan Av
MORGAN Mrs C L (h sc '14 BS) *Home* 600a Blackstone Av
MORGAN George N (la '84 BL) *Law* 7646 Marquette Av
MORGAN Mrs G N (la '14 BL) ('85 Cert) *Home* 7647 Marquette Av
Morgan George W (la '85) 30 N Dearborn St
Morgan Gilbert W ('93) 30 N Dearborn St
Morgan May M (la '14-) *Stu* 30 N Dearborn St
MORGAN Stella W (la '03 AB) *Teach* 4809 Lake Park Av
MORRELL Ralph L (c eng '15 BS) *Adv Sales* Grain Dealers Journal 4301 Adams
Morrell Walter A ('89) *Steam Eng* 4025 Indiana Av
Morris Leland A (la&law '13) *Trav Sales* 409-11 W Huron St
Morris Roy E (e eng '12) *Steel Constr* J Griffiths & Son 2838 Michigan Blvd
MORRIS Vernon L (arch eng '15 BS) *Constr Insp* Pennsylvania Co 305 W Polk St
MORRISON Donald K (sc '14 AB) *Sales* Addressograph Co 4457 N Paulina St
MORRISSEY Edward H (com '15 AB) *Adv Dept* Montgomery Ward & Co 2 Walton Pl
Morrissey Matthew J (e eng '13) *C Eng* 5526 La Salle St
Morrow Nelson C (sc '02) *Med* 4801 W Church St
Morse Mrs (la '08) 1432 65th Pl
?Morse Wendell R (m eng '08) 1432 65th Pl
Morton Alfred H (c eng '15-) *Stu* 6801 Union Av
Mosely Beauregard F Jr (la '14) 6248 Sangamon St
Moser Margaret (la '15-) *Stu* 6424 Champlain Av
Moses Robert L (ag '12-) *Stu* 4812 Calumet Av
MOSS Gladys I (h sc '15 AB) *Dir Cafeteria* Calumet H Sch
Motter Henry E (com '15-) *Stu* 227 N Central Av
MOTTIER Charles H (c eng '10 BS) 1403 E 69th Pl
MOULTON Gertrude E ('15) *Stu* U Ill Coll Med 430 Ashland Av
Moulton Herbert L (cer '10) *City Sales* Sprague Warner Co 600 W Erie St
Movitt Perle (la '14) 933 Ashland Blvd
Moyen Carl P (la '14-) *Stu* 2248 Powell Av
Mroz August F (la '15-) *Stu* 2885 Milwaukee Av
Mroz Rudolph J (la '15-) *Stu* 2885 Milwaukee Av
Mueller Carl O (arch eng '13-) *Stu* 3810 Rokeby St
Mueller Herbert E (arch eng '13-) *Stu* 3810 Rokeby St
Mueller Richard H (ag '15-) *Stu* 3715 Rokeby St
Mulac Louis E (m eng '12-) *Stu* 2452 S Sawyer Av
MULFINGER Carl W (l '14 LL B) 2805 Princeton Av
Muller Albert C ('95) *Mason Contr* 512 Surf St
Mulligan Frank ('99) *Asst Freight Agt* Chicago Gary Elec RR Co
?MULLIN Glen H (la '07 AB) 226 E Ontario St
MULVANEY Charles S (c eng '14 BS)

C Eng 933 La Fayette Park Way
MUNCH Arthur H (e eng '11 BS) *E Eng* 757 W 79th St
Munger Mrs G E (la '05) *Home* 5217 Kenwood Av
Munich Anton H Jr (l '10) *Lang Interpreter* 9206 Commercial Av
Monroe Courtland L (sc '12) *Miner Lab* 9 S Clinton St
Munsell William P (la '12) c/o Munsell Pub Co 7752 Lagoon Av
Murdock James O (la '13) *Stu* U Chgo 935 E 60th St
†Murk Pauline A (su '10) 4145 W Henderson St
Murphy Emmet L (arch '07) *Mfg* 125 W 46th Pl
Murphy Mrs E L (ag '06) *Home* 5454 Greenwood Av
Murphy Francis T (sc '02) *Med* 4259 W Madison St
Murphy Frank D (ry c eng '12) *Adv* 5639 Wentworth Av
†Murphy Frank T (ag '12) 1421 E 72nd St
Murphy Howard D (ag '13-) *Stu* 5120 Sheridan Rd
MURPHY John B (Hon LL D '05) *Med* 3305 S Michigan Av
MURR Milton (c eng '14 BS) *Concrete Insp* C&NW RR c/o Milwaukee Grain Elevator 731 Briar Pl
Murray David R (la '15-) *Stu* 6548 Woodlawn Av
Murray Donald B (la '15) c/o Blakely Printing Co 418 S Market St
Murray Frank H (e eng '10) *Corresp* 6448 Kimbark Av
Murray Oscar J (la '12-) *R Est* 623 S Wabash Av
MUSHAM John W (c eng '98 BS) *Struct Eng* 1215 Monadnock Bldg
MUSSER Frank S (c eng '09 BS) *C Eng* Strobel Steel Contr Co 6203 St Lawrence Av
MYERS George W (la '91 ML ('88 BL) Fac '06) *Prof* U Chgo 1953 E 72nd St
MYERS Henry B (c eng '06 BS) *Merc* 1607 Estes Av
Myers Sarah H (h sc '12) *Stu* U Chgo 1953 E 72nd St
Myerson Herbert (la com '15) *Stu* Armour Inst Tech 1307 Cornelia Av
MYRICK George H (e eng '10 BS) *V-Pres* Cap Elec Co 4257 W Congress St
NAFZIGER Henry (e eng '12 BS) *E Eng* 1157 E 62nd St
Nafziger Mrs H J (h sc '13) *Home* 1157 E 62nd St
NAPER Herbert J (arch eng '98 BS) *Arch* 846 Irving Park Blvd
NASH Charles A (e eng '09 BS) *Instr E Eng* Armour Inst Tech 33rd & Federal Sts
Nash Rufus C (su '02) *Mgr Pub* 2836 Broadway
NATHAN Myer O (arch '14 BS&AB) *Draft* 5127 Prairie Av
Nealon Daniel F (chem eng '15-) *Stu* 3629 Ellis Park
Needham John L (m eng '01) *M Eng* Sp Mach Design 4311 Kenmore Av
NEEDLER Helen M (h sc '14 BS) *Teach* 1227 Altgeld St
Needler Julien H (m eng '13-) *Stu* 1227 Altgeld St
NEES Frederick L (l '03 LL B) *Law* Com Nat Bk Bldg
Neff Loyd L (ag '15-) *Stu* 1361 E 56th St
Nelcott Roland E (arch eng '13) *RR Post Clk* 2516 Indiana Av
NELSON Benjamin (g m eng '15-)('11 BS) *Stu* 1510 Monadnock Bldg
Nelson Elmer L (arch eng '15-)('14) *Stu* 4918 N Ashland Av
Nelson George A (la Feb '15) 2232 Dayton St
Nelson Paul S (m eng '15-) *Stu* 3200 Fulton St
NELSON Ralph A (chem eng '15 BS) *Stu* NW U 4334 Wilcox Av
Nelson Walter S (e eng '11-) *Asst* U Ill 6640 Perry Av
Nelson Winifred D (c eng '04) *Arch Supt* 430 S Michigan Av
NEU Clarence L (la '06 AB) *Pres* Physician's & Record Co 4547 Greenview Av
Newar Jacob C (arch eng '14) Miller-Newar Co 1446 S Spaulding Av
Newberger Mrs C N (mus '10) *Home* 3601 W 12th St
Newbeery Esther (h sc '06) *Multigraph Opr* Ginn & Co 3827 Ellis Av
?Newell John G (e eng '07) 815 E 66th St
Newman Reuben C (m eng '14-) *Stu* 2424 Orchard St
NEWTON Fred E (g econ '01 AM)(la '00 AB) *Law* 532 Monadnock Blk
NEWTON Leonard V (min eng '13 BS) *Eng* 5335 Lakewood Av
†Niccolls Calvin B (m eng '97) c/o H M Byllesby & Co
NICHOL Francis A (h sc '14 AB) *Asst Diet* Presbyterian Hospital 1750 W Congress St
†Nicholson William N (arch eng '12) ('06) 4220 St Lawrence Av
?Nickerson Mrs (sp '73) 4112 S State St
NIEHAUS William Jr (c eng '12 BS)

C Eng 1442 Edgewater Av
Nielsen Suerre I (arch eng '10) *Arch Draft* 2313 N Kedzie Blvd
†Nilsson Martin M (sc '09) *Med* 5038 Broadway St
Nip Fugar (m eng '13) *Grocer* 6251 Greenwood Av
NITZ Ingo C (e eng '08 BS) *E&M Eng* Otis Elevator Co 5437 Glenwood Av
NOACK Emilie M (la '15 AB) *Teach* 815 Windsor Av
Noble Albert W (chem eng '15) 3928 Lake Park Av
NOE Samuel R (la '03 AB) *Builder & Contractor* 2529 Leland Av
NOLTE Charles B (m eng '09 BS) *M Eng* R W Hunt & Co 2200 Insurance Exch
Nolte Mrs C B (la '08) *Home* 1114 E 65th St
Norlin Fred C Jr (c eng '12-) *Stu* 2744 Mildred Av
Norman Milton E (c eng '15-) *Stu* 4928 Kenmore Av
Norman Oscar E (lib '10) *Libr* 5607 Blackstone Av
Norris Richard D (arch eng '15-) *Stu* 5022 Winthrop Av
NORRIS Wesley K (c eng '15 BS) 5022 Winthrop Av
NORTH Arthur T (arch eng '85 cert) *Constr Eng* 7133 Harvard Av
NORTH Foster (sc '14 BS) *Masseur* 30 N Michigan Av
North Page L (ag '15)(eng '13) *Stu* 7133 Harvard Av
North Mrs Selah H (la '04) *Home* 6233 Lakewood Av
Norton Joseph C (c eng '06) *Stu* Armour Inst 3219 Michigan Av
Noth George J (e eng '05) *Western Mgr & Consult Eng* Sprout Waldron Co 9 S Clinton St
Novak Edward J Jr (ag '14) 1524 1st Nat Bk Bldg
Novotuy Joseph J (su '09) *Teach* 3762 Herndon St
Nowlan Anna V (su '10) *Teach* 4246 Monticello Av
Obergfell Arthur E (ag '06) *Trans* 322 Long Av Austin
Oberne George S (eng '15-) *Stu* 2473 Geneva Ter
?O'Brien Charlotte L (la '05) 4723 Prairie Av
O'Brien Harold M (ag '10) *Agt & Insp Fire Ins* 4526 Sheridan Rd
O'BRIEN Myra (lib '07 BLS Fac '10) *Libr* U Chgo 5427-c University Av
Ochoa Vizcaino A (arch '15) *Stu* Mass Tech 2106 Sedgwick St
Ochs Chester A (com '15-) *Stu* 1607 Belle Plaine Av
O'Connor John J (c eng '12) *Build Supt* 1605 Heyworth Bldg 29 E Wabash Av
O'Connor Timothy L Jr (c eng '14) *Eng* Elevated Track C&NW RR 355 E 60th St
O'Donnell Francis M (c eng '10) *Grain Broker* c/o C Finley Barrell Co The Rookery
O'Donnell Hugh F (ag '12) *Mfg Agt* 1313 Heyworth Bldg
O'Donnell Richard P (l '10) *Bd Trade* 4629 Woodlawn Av
OGLE Arthur H (la '13 AB) *Jour* 111 W Washington St
O'Harra Reaburn J (ag '14-) *Stu* 168 N Laramie Av
O'Hern Guy ('09) Clk RR PO 3210 Arthington Av
OLDEFEST Edward G (arch '06 BS) *Arch* c/o Shattuck & Hussey 1424 19 S La Salle St
†Olds Grover E (ag '12) 5200 Magnolia Av
Olesen Marie G (la '13) *At home* 3228 Evergreen Av
Oliveras Ovidio (la '13-) *Stu* 1545 Thorne Av
OLSEN Anna M (su '15 AB) *Teach* 4211 Jackson Blvd
Olsen Carleton F (m eng '13-) *Stu* 6238 Evans Av
OLSENG Harry C (ag '15 BS) 2030 N Spaulding Av
Olson Arthur L (ag '14-) *Stu* 2701 N Sacramento Av
OLSON Robert H (arch eng '15 BS) 4242 N Keystone Av
Olson Walter N (ag '09) *Teamster* 711 Junior Terrace
†Olsson Thomas C (ag '13) 1922 N Clark St
O'Meara Allan R (com '15-)(ag '15) *Stu* 1232 Pratt Av
O'Meara James J (mun eng '15) *Rodman & Eng* Dept Surv City Hall Bldg
Onoji Watanahe (su '11) *Publ* 2330 Calumet Av
Onstott Hiley H ('94) *Purchasing Agt* c/o Acme Steel Goods Co
Orcutt Dwight C (sc '97) *Med* 7 W Madison St
Osman Harold C (la '12) *Chem* 343 W 64th St
Osman Louise (la '12) *At home* 343 W 64th St
?Ossadczi Chaskel (chem eng '11) 1103 Sangamon St
?Ostertag Rosa H (sp '03) 286 On-

tario St
Ostrander Fred E (c eng '02) *C Eng* 1310 E 54th St
OSTRANDER Mabel V (g hist '12) (la '08 AB) *Teach* 1943 N Tripp Av
Ostrom Hallas W (la '15) *Stu* U Chgo 6822 Parnell Av
OSTROWSKI Samuel (l '00 LL B) *Law* 3227 S Halstead St
OTIS Harold A (e eng '12 BS) *E Eng* 4721 N Monticello St
Ott John E (m eng '13-) *Stu* 3757 N Kostner Av
†Otter William D (c eng '09) *RR Sales* Johns-Manville Co 7109 Eggleston Av
Otto Gordon (ag '13-) *Stu* 2111 W 109th St
Otto Harwood (la '14-) *Stu* 2111 W 109th St
OTWELL Allen M (arch eng '01 MS) ('99 BS) *Teach* J Marshall H Sch
OUTHOUSE Fred M (la '04 AB) *Law* 1207 112 W Adams St
Overbagh Alfred A (la '15) *Stu* NW U 1347 Marquette Bldg
Overlock John A (min eng '15) *Clk* 1168 E 54th St
Owen Charles N (m eng '13-) *Stu* 930 Argyle Av
Owen Ethel (sc '07) 127 N Lotus Av Austin Sta
Owen Harold P (c eng '14-) *Stu* 930 Argyle Av
OYEN Albert N (la '02 AB) *Med* 2511 Kedzie Blvd
Padden Edward J (la '00) *Chf Clk* City Clk's Ofc 2325 N Kedzie Blvd
Padget William (sp '00) *Publ* Peoples Gas Bldg
Page Calvin S (la '75) *Lit* 24 W Ontario St
Page George J (ag '15-) (la chem eng '15) *Stu* 1244 Arthur Av
PAGE John W (c eng '92 BS) *Contr Eng* 7009 N Paulina St
Pagels Irving E (c eng '09) *Sales Corresp* 205 W Monroe St
?Paine Claude J ('95)
Painkinsky David (sc '15) 3438 W Monroe St
Pallissard Joseph P Jr (ag '07) *Mech Expert & Chauffeur* 1809 S Trumbull Av
Palmer Gerald L (sc '16-) *Stu* 508 Aldine Av
Palmer Walter F (su '15) *Dir Athl* H Sch N Robey St
Palmer Wayne P (arch eng '11) *Contr & Build* 6640 Normal Blvd
Pape Leroy F (sc '13) *Stu* Yale Sheff 9372 Longwood Blvd
Park Jay P (ag '14-) *Stu* 135 Park Rd
PARK William M (m eng '04 BS) *Combustion Eng* Green Eng Co 1300 Steger Bldg
Parke Clarence R (ag '15) *Stu* 3231 Fulton St
Parker Benjamin (ag '15-) *Stu* 700 S Stewart Av
PARKER Calton W (l '04 LL B) *Claim Agt* CB&Q RR
Parker Clarence G (chem eng '07) 5442 Ellis Av
Parker George A ('95) *Contr & Build* 6832 Dorchester Av
†Parker Gilbert W (c eng '12) *Chf Eng* Ofc IC RR
Parker Hale G Jr (sc '08) *Dent* 5442 Ellis Av
PARKER Hervey E ('95) *Draft* Union Interior Finish Co 5319 La Salle St
PARKER Lawrence G (c eng '07 CE ('02 BS) Fac '10) *Constr Eng* 918 Leland Av
PARKER Washington L (m eng '80 BS) *Foreman* Eng Dept Elgin Nat Watch Co 140 S Dearborn St c/o F W Parker
PARKER Washington W (e eng '08 BS) *Test Eng* 5317 Jackson Av
Parker Mrs W W (la '05) *Home* 5317 Maryland Av
Parkes Charles H (la '15-) *Stu* 6221 Kimbark Av
PARKINS Earle H (ag '14 BS) *Fertilizer* Dept Morris & Co 5532 Harper Av
Parkins Frank E (m eng '12) *Sales* Scott Valve Co 310 W Randolph St
Parkins George R (ag '13) *R Est* 5532 Harper Av
Parks Clarence R (ag '15) 3231 Fulton St
Parlee Edward W Jr (la '15-) *Stu* 1000 Center St
PARMINTER Grace E (la '86 BL) *Sec* Congre Sch Women 814 E 42nd St
Parrilli Henry (e eng '15) 751 Forquer St
PARSONS Harry M (la '95) (ag '12 BS) *Assignment Clk* Chgo Tel Co 4457 N Hermitage Av
Parsons Robert P (sc '13) *Stu* U Wis 4457 N Hermitage Av
Partridge Mazie E (su '12) *Teach* 11834 Parnell Av
PARTRIDGE Newton L (g pom '14- (g entom '14 AM) ag '13 BS) *Stu* 54 W Randolph St
Paschal Paul M (la '13) *Trav* Burrell Belting Co 116 W Illinois St
Pascoe Raymond ('11) *Acct* 7018

Eggleston Av
Passmore John H (su '02) *Law* 1744 1st Nat Bk Bldg
Pastel Alfred R (arch eng '14-) *Stu* 1615 S Homan Av
Paton Clark L (sp '68) *Publ* 719 108 S La Salle St
PATRICK Frederick P (arch eng '01 BS) *Estimator* Masonry & Carpenter Contr 606 Marquette Bldg
Patterson Nellie R (h sc '13-) *Stu* 2729 Wilcox Av
Patton Charles A (ag '13) *Serv Man* Sharples Separator Co
PATTON Leigh K (la '09 AB) *Med* 336 S Hoyne Av
PAUL Arthur E (g sc '98 MS) ('97 BS) *Chem* 1607 Heisen Bldg
Paul Berenice M (la '15-) *Stu* 2347 Cleveland Av
PAUL Harry J (m eng '10 BS) *Mgr* J C Paul & Co Mfg Metal Polish 3117 Sheffield Av
Pause Clara E (com '15-) *Stu* 828 Wilson Av
Pavey Charles A (com '15-) (m eng '15) *Stu* 6116 Kenwood Av
PAYNE Veda L (sc '14 AB) *At home* 5557 Winthrop Av
Payton Clark L (la '69) 7035 Wentworth Av
?Pearson Frank E (c eng '99)
PEARSON John W (m eng '05 BS) *Consult Eng* 2927 Wilcox Av
Pease Charles H (l '91) *Law* 30 N Dearborn St
PECK Anna L (la '12 AB) *Sec* 6236 Lakewood Av
Peck Frederick A Jr (e eng '14-) *Stu* 1411 Winona Av
†Peddicord Mrs (la '05) 6157 Rhodes Av
Peddicord Robert H ('02) *R Est* 410 E 61st St
Pedler Russell H (m eng '15) 4232 Kildare Av
Peechia Victor A (c eng '14-) *Stu* 2921 Allen Av
PEGELOW Fred G (c eng '05 BS) *Arch* 1400 Monroe Bldg
Peirce Earle C (m eng '15) 5518 Wabash Av
PEIRCE Fred D (sc '83 BS) *Druggist* 5500 State St
Peiser Marcus A (su '10) *Hydraulic Eng* 4607 Grand Blvd
PELOQUIN Pierre J (ry c eng '11 BS) *C Eng & Surv* 3844 S Wood St
PENCE William D (c eng '95 CE ('86 Cert) Fac '99) *Member Bd Valuation Eng* Inter-St Com Comm 900 S Michigan Blvd
Pendarvis Harry R (e eng '13-) *Stu* 2602 Neva Av
Pendry Eliza R (la '15-) *Stu* 6416 Stewart Av
Pengilly Henry E (m eng '14 Fac '14) c/o Commonwealth Edison Co
Penhallow Lambert B (m eng '14-) *Stu* 5600 Kenwood Av
PENN Albert (e eng '09 BS) *Elec Sales* 3304 Fulton St
PENN Henry (c eng '10 BS) *C Eng* 244 W 108th Pl
PENN John G (e eng '13 BS) *Tel Eng* 1725 Wilson Av
Penney Mildred H (mus '14 Cert Pub Sch Mus) *Superv Mus* 352 E 54th St
PEPOON Herman S (la '81 BS) *Med & Instr* Lake View H Sch 3842 Byron St
Percy George S (m eng '15-) *Stu* 21 N Latrobe Av
Pereira Norton L (c eng '09) *Arch* 5738 Calumet Av
Perkins Tom C (com '10) *Sales* 4905 Lake Park Av
Perlman Mandel (com '15-) *Stu* 427 E 50th St
Perlman Samuel C (la '15-) *Stu* 2707 Evergreen Av
Perlman William P (arch eng '15) *Stu* NW Law Sch 1218 Independent Blvd
Perry Mrs A H (la '97) *Soc Serv & Sec* 834 Lawrence Av
Perry Howard S (sc '09) *Med* 7759 S Halsted St
Petersberger Elmer L (la '12) *Ins* 6147 S Park Av
?Petersen Charles J (ag '07) 595 Pine Grove Av
PETERSEN Harry V (m eng '10 BS) *Sales Eng* Deland Steam Turbine Co 3949 Waveland Av
Petersen Marvic H (ag '14-) *Stu* 630 Fullerton Pky
Peterson Enoch F ('00)
PETERSON Harold (c eng '13 BS) *C Eng* 1829 Humboldt Blvd
PETERSON Hilding C (m eng '14 BS) *Coal & Ice Merc* 5547 Princeton Av
Peterson James A (la '15-) *Stu* 138 Washington St
PETERSON John F (c eng '04 BS) *Constr Eng* 6244 Magnolia Av
?Peterson Martin (arch '95) 447 Maple St Englewood Sta
?PETERSON Ralph G (c eng '13 BS) 510 Fullerton Pky
Peterson Reuben W (ag '13-) *Stu*

500 N Ashland Av
Pethybridge Frank H (ag '13-) *Stu* 5442 Winthrop Av
PETRIE David (la '10 AB) *Merc* 1725 Wilson Av
PETRY Charles A (c eng '11 BS) *Struct Eng* 6014 Morgan St
Pettit Anna V ('90) *Teach*
Peyraud Albert P (arch '15) *Draft* Armour Co 1539 E 61st St
Peyton Clark L (sp '69) *R Est* 7035 Wentworth Av
PFEFFER John E (e eng '96 BS) *Mfg* 901 Webster Av
Pfeiffer Conrad L (e eng '13-) *Stu* 124 W 113th Pl
PFISTERER George E (m eng '08 BS) Green Eng Co 28 E Jackson St
PHELPS John C (m eng '14 BS) *Eng* Amer Special Pipe Wks
Phifer Frances M ('04) *Med* 925 104 S Michigan Av
Phifer Le Roy H ('04) *Dent* 4254 Indiana Av
Philbrick Frederick C (m eng '11) *M Eng* 4450 Dover St
Philbrick Marie B (la '14) *Stu* Chgo Nor Sch Phys Tr 6101 Wenthworth Av
Phillips Edward F (sp '70)
Phillips Eugene M (sc '04) *Co Dir* Sch & Country Life 506 County Bldg
PHILLIPS Guy D (c eng '07 BS) *C Eng* 5512 Glenwood Av
PHILLIPS Theodore C (mun eng '00 BS) *Eng Surv* 1003 City Hall
Phillips William O ('94) *Mgr Adv Dept* Eugene Dietzgen Co
Phillis Louis I (m eng '14-) *Stu* 1435 E 64th St
Piatt Donn (sp '02) *Tel Mgr* 7612 Greenview Av
Picard Armand (c eng '05) *Draft* 4432 Drexel Blvd
PICKARD Edward W (la '88 AB) *Jour* c/o Press Club
Pickell Mark W (ag '12) *Bus Mgr* Scales Jour 327 S La Salle St
Pickett Arthur W (c eng '14-) *Stu* 6711 Rhodes Av
PICKETT Charles C (g '00 LL B Fac '06) *Law* 1408 E 56th St
Pierce Cedric H (ag '12) *Mfg* 5502 Rice St
Pierce Charles I (m eng '90) *Min* 1223 Peoples Gas Bldg
Pierce Clarence R (m eng '04) *Asst Eng* Bd Superv Eng Chgo Traction Co 1630 Sunnyside Av Edgewater Sta
‡Pierce Mary T (lib '98) 249 Grace St
Pierson Raymond H (la '15-) *Stu* 646 N Clark St
Piety Myron N (la '82) *Grain Merc* 906 Postal Bldg
†Piggott Edward J (m eng '03) *Restaurant* 5110 Sheridan Rd
Pihlgard Eric F (arch eng '11-) *Stu* 3011 E 91st St
PILLINGER Ralph A (c eng '08 BS) *Mason Contr* 239 N Waller Av Austin Sta
PILLSBURY Charles S (m eng '11 ME) ('08 BS) *Contr Eng* Chgo Bridge & Iron Wks 7135 Yale Av
PILLSBURY Mrs C S (la '07 AB) *Home* 7135 Yale Av
Pinkney Fred T (sc '11-) *Stu* 4710 N Winchester Av
‡Pinney Carl H (ag '07) 514 N Adams St
‡Piper Charles W (m eng '85) 83 W 12th St
Piper Clark C (sc '12) *Med* 1453 Michigan Av c/o St Luke's Hospital
Piper Ellsworth E (e eng '06) *Teach* 3521 S Hermitage Av
Piper Mrs E E (mus '00) *Home* 6842 Harper Av
PISTORIUS Bernhard H (c eng '11 BS) *Draft* Swift & Co 700 Melrose St
Pixley Arthur H (la '97) *Grain Broker* 160 W Jackson Blvd
PLACE Raymond M (l '88 BL) *Law* 4644 Racine Av
PLANK Mrs P W (la '78 Cert ('14 BL) Fac '81) *Lit* 115 Kimbark Av
†Platofsky Edward C (sc '13) 6853 S Ashland Av
Plumb John C (ag '13) *Land Arch* 5954 Eggleston Av
Polakow Alexander H (la '15-) (chem eng '15) *Stu* 1219 E 63rd St
POLKOWSKI Harry (c eng '12 BS) *C Eng* 10042 S Michigan Av
POLLARD Albert R (sc '10 AB) *City Chem Eng* 3916 N Kostner Av
POLLARD Henry (m eng '09 BS) *Supt & Prod Eng* c/o Benjamin Elec Mfg Co 120 S Sangamon St
Pollard Lottie E (mus '14) *Teach Mus* 3916 N Kostner Av
POLLARD Willard L (m eng '06 BS) *Pat Lawyer* Jones Addington Ames & Seibold 105 W Monroe St
POND Frank H Jr (m eng '11 BS) *Sales Eng* 2016 Fisher Bldg
Poore William E (su '05) *Teach* Lane H Sch 1759 Bertram Av
‡*Pope* George A ('92)
†Pope Virginia H (su '03)
‡Popejoy Blanche (la '03) *Commer-*

cial Designer 646 Monroe St
POPP Paul F (m eng '11 BS) *Estimator* Strauss Bascule Bridge Co 2620 W 55th St
POPPERFUSS Henry J (c eng '10 BS) *Prop Hotel Newberry* 817 N Dearborn St
Porter Albert R (la '09) c/o Addressograph Co 1454 E 54th St
PORTERFIELD Arthur T (arch eng '10 BS) *Arch Eng* 5415 Lexington St
Portis Henry (chem eng '08) *Merc* 337 S Franklin St
POST Hiram F (m eng '02 BS) *Sales Eng & Adv Mgr* 1807 Harris Trust Bldg
POSTEL Fred J (eng '99 BS) *Consult Eng* 4237 N Hermitage Av
POSTEL Mrs F J (la '99 AB) *Home* 4237 N Hermitage Av
Potter Phil H (ag '14-) *Stu* 217 Hotel La Salle
Pound Frances L (la '14) *Sec* 6220 Magnolia Av
POWELL Clure M (c eng '09 BS) *Asst Eng* Univ Portland Cement Co 208 S La Salle St
POWELL Jesse R (sc '04 AB) *Chem* Armour Soap & Glue Wks 212 E 56th St
POWELL Lewis L (c eng '12 BS) *C Eng* 5650 Kenwood Av
Powell Stanley N (c eng '13) 4726 Kenmore Av
Powell Walter C (ag '14) 413 W 62nd St
Powers John A (la '06) *Law* 1202 Ashland Blvd
POWERS Mark E (m eng '09 BS) *Gas Eng* 1621 Division St
?Powles Carrie A (sp '03)
Prater Walter A (c eng '09) *Sales Eng* 1315 Wabash Av
Prather Fred V (arch '08) *Arch* 1230 Columbia Av
PRAY Ralph M (com '06 AB) *R Est & Bnk* 426 N Parkside Av
Prendergast James J (c eng '06) *Supt Constr* 5425 Michigan Av
Pressler Albert H (ag '12) *Mfg Harness* 3112 Wabash Av
Preston Justin W Jr (la '02)
Prettyman Benjamin S (la '77) *Law* 4837 N Sawyer Av
PREUS Paul R A (c eng '14 BS) *Rodman* Div Surv 6028 Stony Island Av
Price Earl F (com '13) *Sales* Hibbard Spencer Bartlett Co 3637 Michigan Blvd
PRICE Hugh M (c eng '03 BS) *Consult Eng* 5443 Fulton St
PRICE Mrs H M (lib '03 BLS) *Home* 5918 Erie St
PRICE Lin W (l '07 LL B) *Asst US Atty* 7312 S Park Av
Price Melville H (chem '13-) *Stu* 6206 S Hermitage Av
PRICKETT Alva L (com '13 AB Fac '14) 538 S Clark St
Prindiville Francis J (c eng '13) *Eng* Bur Fire Prevention & Public Safety 1913 S Spaulding Av
PRINDLE Merwin L (sc '13 AB) *R Est & Contr* 5908 Normal Blvd
Pritchard Earl A (m eng '09) *Phys Dir* 6520 S Peoria St
Pritzlaff Charles P J (c eng '13) *C Eng* 4538 N Ashland Av
Proehl Paul F (arch '10) *Arch Draft* 1438 Carmen Av
†Prussing Arthur W (chem eng '13) 2827 Linden Ct
Przypyszny Casemir (la '15-) *Stu* 1712 N Wood St
Puetz John C (la '14) *Clk* Automatic Tel Co Morgan & Van Buren Sts
Purcell Minnie V (su '10) *Teach* 1929 S Spaulding Av
Pursell James R (e eng '14-) *Stu* 452 E 42nd St
Putnam Mary H (la '16-) *Stu* 1526 Fargo Av
Quayle Robert H (la '10) *Mgr* 5803 W Erie St Austin Sta
Quayle Mrs Robert (h sc '11) *Home* 5803 W Erie St Austin Sta
Quimet Mrs C L (mus '03) *Home* 4358 Michigan Blvd
Quinby Edward V (com '74) *Mfg* 4147 N Paulina St
QUINE William E (Hon LL D '04) *Prof Emeritus* U Ill Coll Med Columbus Mem Bldg
Quinn Mrs Audrey (sc '09) *Home* 26th & California Av
Quinn Francis J (c eng '15-) *Stu* 3317 Calumet Av
QUINN Robert J (chem eng '12 BS) *Res Chem* Morris & Co 8553 Carpenter St
Quirk Robert C (c eng '12) *Eng Dept* Chicago Surf Lines 1141 N Shore Av
Raaberg Ralph S (arch eng '13-) *Stu* 2424 N Spaulding Av
RADCLIFFE William H (c eng '01 BS) *C Eng* c/o Amer Bridge Co
Rafferty John J (m eng '14-) *Stu* 3227 Fulton St
Raffowitz Frank (m eng '14-) *Stu* 1020 S Winchester Av
Rahn Robert C (cer eng '15-)(sc '15) *Stu* 44 N Albany Av
Raithel Arthur C (e eng '12-) *Stu*

3149 W 12th St
Raithel Kathryn R (la '15-) *Stu* 4450 N Ashland Av
RAMSEY William E (c eng '03 BS) Ramsey Eng Co 6605 Harvard Av
Randa Charles E (e eng '15-) *Stu* 3839 W 26th St
Randall Earl E (la '15-) *Stu* 806 S Oakley Blvd
RANDALL Frank A (c eng '05 BS) *C Eng* Randall & Warner 511 Rector Bldg 79 W Monroe St
Randall Grace L (la '13-) *Stu* 2114 Estes Av Rogers Pk
RANDALL Thomas D (c eng '15 BS) 4617 Beacon St
RANDOLPH Isham (Hon D Eng '10) *Contr Eng* 826 1st Nat Bk Bldg
Ranney George H (la com '14-) *Stu* 4323 Berkeley Av
Raphaelson Sampson M (la '14-) *Stu* 614 S Hermitage Av
RAPP Charles E (c eng '06 BS) *C Eng* 4569 Oakenwald Av
RAPP George L (arch '99 BS) *Arch* 69 W Washington St
†RAPPAPORT Benjamin J (arch eng '14 BS) 2128 Crystal St
Raskewitz Arthur (m eng '15) *Draft* 11350 Stephenson St
Rasmissen Robert P (la '14) *Fire Prevention Eng* 5213 Ingleside Av
Rasmussen Harold E (la '15-) *Stu* 5213 Ingleside Av
RATHBUN Acors E (ag '13 AB) *Asst Mgr* Insp Div Sears Roebuck & Co 925 S Homan Av
RATHFON William O (cer eng '15 BS) *Stu* 7747 Burnham Av
Rauch George C (su '15) 11834 Princeton Av
RAY Arthur J (e eng '07 BS) *Asst* Patent Dept Auto Elect Co 1437 Jackson Blvd
RAY Hugh L (m eng '15 BS) ('07) 1280 W Evans St
?*Ray* James P ('93)
Ray Robert D (m eng '10) *Sales* 587 Hawthorne Pl
REACE William T (e eng '15 BS) *E Eng* 3750 Agatite Av
Read Harry J (c eng '81)
Read James K (ag '15-) *Stu* 664 Englewood Av
?Ream Herman E (m eng '07) 627 W 60th St
Reckitt Charles E (la '13) *Mfg* 76th & Laflin Sts
REDDERSEN Edward E (ry c eng '13 BS) *City Plan Exam* 702 City Hall
Redig Carl F (ag '14-) *Chem* Armour & Co Union Stock Yds 4641 Lake Park Av
REECE Mrs (la '11 AB) *Home* 1712 Marquette Bldg
REECE Wade W (m eng '09 BS) *M Eng* Krehbiel Co 140 S Dearborn St
?Reed Edith M (ag '05) 320 Brown Av
Reed Oliver R (c eng '03) *C Eng* 207 City Hall
REEDER Claude H (e eng '10 BS) *E Eng* 6942 S Ada St
Reeves Charles F (cer '09) *Jeweler* 3219 Michigan Av
Rehm George E Jr (ag '15-) *Stu* 5316 Drexel Av
Rehm Jacob A (ag '04) *Cattle Buyer* Armour & Co 933 Foster Av
Rehnquist Ernest F (c eng '13-) *Stu* 7417 Luella Av
Rehtmeyer Curtis A (ag '08) *Rep* 5410 Lakewood Av
REID Mrs H M (la '09 AB) *Home* 1942 Warren Av
REIFF Paul F (g hist '12 PhD) 5721 Cottage Grove Av
Reigle Earl V (m eng '11) *Effic Eng* Western Elec Co 149 S Mason Av
REIN Lester E (mun eng '06 BS) *Sec* Pac Flush Tank Co 1104-8 S La-Salle St
Rein Lillian (la '09) *Stenog* 5658 Wabash St
?Reinhardt Julius E (m eng '95) 162 Center St
REITZ Walter R (m eng '13 BS) *M Eng* 515 Laflin St
Reniff Ernest C (l '03) *Law* 3123 Broadway
RENNER Edwin T (c eng '05 BS) *Chf Eng* Halsted St Iron Wks 5424 Race Av
Rennhack Edward C (e eng '10) 2649 Cortez St
Renwick George W (m eng '12-) *Stu* 5412 E View Park Av
Renwick John S (l '05) *Trader* Babcock Rushton Co Rookery Bldg
Replinger John E (arch eng '15-) *Stu* 6415 University Av
Replogle Karl M (l '08) Independent Oil Co 820 Corn Exch Bk Bldg
?Rest Sarah (la '10) 110 Newberry Av
Retz Jeanette E (la '09) *Teach* 258 W 67th Blvd
REUM Hope E (c eng '13 BS) *Plaster Contr* 1603 Ft Dearborn Bldg
Rexwinkle Fred DeLong (e eng '12 BS) *E Eng* 1137-8 Monadnock Blk
?Reynolds Alice G (la '10) 54 E Elm St

Reynolds Jay J (l '09) *Asst Sec* Amer Surety Co 800 72 W Adams St
Rezanka Richard (c eng '12) Cr Dept Miller & Hart 520 S California Av
Rhoads Albert C (sc '03) *Arch Appraisor* Armour's Union Stock Yards
Rhodes Martin C (c eng '15) 6022 Eberhart Av
RIBBACK Louis (ag '15 BS) 1124 S Richmond St
Rice Samuel H (la '14) *Band Dept* Continental & Commercial Bk
RICH Donald B (ag '15 BS) 230 LaSalle St
†Richards Franklin B (m eng '12) 3825 Harrison St
RICHARDS Helen M (sc '14 BS) *Teach* 522 N Central Av
RICHARDS James V (arch eng '10 BS) c/o Lovey & Richards 116 S Michigan Av
RICHARDS Llewllyn S (sc '04 BS) *Sales* Link Belt Mach Co 9545 S Robey St
Richards Mrs R J (h sc '07) *Home* 623 Wellington Av
RICHARDSON Edith M (la '09 AB) *Teach* 7438 Indiana Av
RICHARDSON William H (c eng '07 BS) *Bldg Supt* 1625 Marquette Bldg
RICHART Frank E (c eng '15 MS) ('14 BS) *C Eng* 1515 W Monroe St
?Richelsen Walter A (c eng '07) 717 Jackson Blvd
Richolson Earl L (ag '14) *Ag* 2632 W 23rd St
Rickard Harry L (l '09) *Law* 1230 Tribune Bldg
Rife Harry G (e eng '09) *Develop Eng* 5312 Blackstone Av
Ring Mary E (su '06) *Teach* 1845 Warren Av
Ringer Mrs L Z (h sc '11) *Home* 7211 LaFayette Av
Rinman Harry (ag '15) 9645 Av L
RIPLEY Charles T (ry e eng '12 ME) ('09 BS) *Ry E Eng* Ry Exch Bldg
Ripley Jean K (ag '15) *Land Arch* 1620 W 102nd St
Ripple Ruth A (la '15-) *Stu* 1333 N Oakley Blvd
Ritchey Horace E (e eng '09) *Electr* 6448 Parnell Av
Ritter John G (arch eng '13-) *Stu* 2300 W Lake St
Ritter Walter T (ry e eng '14-) *Stu* 1640 Sherwin Av
Roane Theodore (la '13-) *Stu* 1165 N State St
Robb Joseph M (sc '02) *Sales* 354 E 58th St
ROBERTS Charles N (eng '82 BS) *Mun Eng* 125 N Clark St
ROBERTS Charles S (l '12 LL B) *Adv & Law* 5454 Madison St
Roberts Francis E (m eng '93) *Acct* 3942 Polk St
Roberts Glenn B (la '09) *Adv Expert* 431 S Dearborn St
Roberts Jerome G (m eng '13-) *Stu* 1423 Fargo Av
Roberts John J (m eng '93) *Contr* 2064 McCormick Bldg
†ROBERTS Lewis C (c eng '84 BS) *C Eng* 4564 Milwaukee Av
Roberts Mrs Arthur J (mus '10) *Home* 6558 Minerva Av
ROBERTS Shelby S ('10) *Asst Eng Contr & Div Eng Contr* IC RR c/o Berry & Roberts Consult C Eng 608 S Dearborn St
ROBERTS Vestus B (mun eng '86 Cert) *Eng* 105 N Clark St
ROBERTS Warren R (c eng '88 BS) *C Eng & M Eng & Pres* Roberts & Schaefer Co 2064 McCormick Bldg
Roberts Mrs W R (la '86) *Home* 2064 McCormick Bldg
Roberts Mrs W R (la '86) *Home* 2064 McCormick Bldg
ROBINSON Albert F (c eng '91 CE) '80 BS) *Bridge Eng* Santa Fe RR 1033 Ry Exch Bldg
ROBINSON Harry F (arch '06 BS) *Ofc Mgr* Frank L Wright Arch 216 S Michigan Av
Robinson Lawrence P (sc '97) *Invest Securities* 1306 Otis Bldg 10 S LaSalle St
ROCKHOLD Kenneth E (cer eng '14 BS) *Eng* 30 N La Salle St
Rockrohn Arthur W (com '13) *Acct & Bus Mgr* 5925 S Wabash Av
Roe R (arch eng '14-) *Stu* 931 La Fayette St
Rogers Beulah (la '14-) *Stu* 2534 Wilcox Av
ROGERS Franklin G (m eng '07 BS) *Mgr* Chgo Ofc Kewanee Water Supply Co 1212 Marquette Bldg
?Rogers John F (sc '93) 2981 Archer Av
Rogers Margaret L (su '08) *Teach* 747 E 36th St
Rogers William T (c eng '10) *Osteop* 1410 W Monroe St
Rohn Fred A (arch eng '12-) *Stu* 1325 Rosedale Av
Rollo John N (ag '15) Glengyle Pl
RONEY William H (c eng '05 BS) *C Eng* 9944 Av "H"
Rood Katherine E (la '07) *Sec* 4759 Winthrop Av
Root Kimball V. (cer '15) *R Est &*

Orchestra 6118 Stony Island Av
Root Perrin B (ag '12) *Ag* Citrus Grove 4432 N Ashland St
ROSE L V (la '02 AB) *Mgr* Implement Dept Sears Roebuck & Co
Rose Walter S (e eng '15) *R Est* 5006 Grand Blvd
Roseman Leanor (la '15) 1620 S Homan Av
Rosen Bernard (com '15-) Stu 5422 S Park Av
Rosenberg Frank (cer eng '14-) *Stu* 1109 S Robey St
†Rosenthal Harry (com '12) 1344 W Congress St
Rosenthal Joseph D (ag '13) *Asst Mgr* Merc Cold Storage Co 1114 S Hermitage Av
Ross Lloyd E (e eng '05) *Elec Insp* Commonwealth Edison Co 5731 Maryland Av
Ross Thomas A (ag '13) *Chem* 6419 Greenwood Av
Rosset Abraham (c eng '12) *Cost Clk* 2327 N California Av
¶Rosset Samuel (e eng '12)
Rotrock Howard M (e eng '12-) *Stu* 5523 S Elizabeth St
ROULSTON Robert B (c eng '04 BS) *C Eng* 436 61st Pl
¶Rounds William P (c eng '87) c/o Etna Ins Co
Rowe Charles B (arch eng '13-) *Stu* 316 W 61st St
Rowe Jack L (e eng '15-) *Stu* 1542 S Clifton Park Av
†Rowley Allen K (ag '09) 10340 Longwood Blvd
Roy Herman E (arch eng '13) *Mfg & Rail Inspect* 2852 E 91st St
Roy Walter C (su '14) *Phys Dir* 2909 E 91st St
Royer Florence A (la '12) 929 E 45th St
Royer Helen A (la '13) (mus '12) 929 E 45th St
RUBY George B (chem eng '15 BS) *Chem Eng Dept* Corn Exchange Bldg The Kennicott Co
Rudin Oliver W (su '07) *E Eng* Western Elec Co 2155 N Kenneth Av
RUDNICK Paul (sc '99 BS) *Chf Chem* Armour & Co
Rue Harold D (m eng '09) *Sales Mgr* 49 E 39th St
Ruehl Roy E (ag '15) 1339 Hood Av
RUGG Frederick D (la '82 BL) *Mgr* Nat Life Ins Co
RUGG Harold O (g la '15 PhD Fac '15) *Instr* U Chgo 5813 Dorchester Av
Rundquist John M (c eng '12) *Ry C Eng* 348 W 77th St
Rupprecht Edgar ('95) c/o Western Valve Co
RUSKAMP William H (c eng '11 BS) ('02) *Draft* 6341 S Elizabeth St
Ruskamp Mrs W H (h sc '11) *Home* 6341 Elizabeth St
¶Russell Levi D (mus '04) 826 W 48th Pl
RUSSELL Lewis M (com '12 AB) *Adv Mgr* Chgo Daily News 3634 Michigan Av
†RUSSELL William E (com '11 AB) 937 Edgecomb Pl
Russell Mrs W E (la '09) 1307 Morse Av
Russo William J (ag '15-) *Stu* 514 Gilpin Pl
Rusy Benjamin F (ag '13-) *Stu* 1339 S Avers Av
Rutan Roscoe C (ag '08) 1224 1st Nat Bk Bldg
Ryan Edgar (la '85) 3140 Calumet Av
Ryan Edwin G (la '08) *Mfg* Typewriter Supplies 1337-39 McCormick Bldg
†Ryan Francis R (e eng '12) 3020 Sheridan Rd
†Ryan Joseph P (sc '08) 7746 Coles Av
Ryan Sara A (sc '06) *Teach & Author* 536 Addison Av
RYTHER Henry W (m eng '15 BS) *Eng* Armour & Co 6606 Yale Av
Sabin Albert (Feb '16-) *Stu* 6310 Blackstone Av
Sachsel Otto R (chem '09) *Sales* 5943 Magnolia Av
Sackrison Julius A (ag '15) c/o Prairie Farmer Publ Co 538 S Clark St
Saelhof Clarence C (la '15-) *Stu* 4639 Fulton St
Sager Fred A (g eng '98) *Contr Eng* 105 S La Salle St
Sailer Frank (ag '14-) *Stu* 2807 W 22nd St
St Lawrence James R (ag '13) *Ag* 7601 Normal Av
Sakryeksky Fred W (ag '13) *Stu* Kent Coll Law 918 Milwaukee Av
Salamson Max J (eng '93) *Med* 2031 Fowler St
Saltzman Herbert Q (arch eng '15) 1401 S California Av
SAMSON Charles L (m eng '02 BS) *M Eng* 908 Sheridan Rd
Samuels Freda I (la '14-) *Stu* 5254 Wayne Av
Samuels Theresa M (la '14-) *Stu* 5216 Michigan Blvd

Sandberg Carl E (sp '98) *Med* 1001 W 59th St
?Sandberg Eskil A (m eng '05) 315 N Franklin St
SANDBERG Reuben L (c eng '12 BS) *Designer & Checker* CM&StP RR 1942 Winona Av
SANDERS Alvin H (Hon D Ag '05) *Edit* Breeder's Gazette 542 S Dearborn St
Sanders Frank S (arch '03) *Cash* Republic Mfg Co 4737 N Lincoln St
?Sanders John J (c eng '06) 700 W Fullerton Av
SANDERS Ralph L (c eng '14 BS) *C Eng* 1543 Transp Bldg
†Sanders Ralson H (m eng '92) 860 Washington Blvd
Sanford Willard C (sc '87) *Med* 31 N State St
SANGDAHL George S (c eng '13 CE) *C Eng* 7117 Harvard Av
SAPERSTON Q Nathan (e eng '15 BS) *Substa Operator* 3547 W Jackson Blvd
Satterfield Helen C (la '15-) *Stu* 630 N Pine Av
Sauer Clark G (ag '14) 5607 University Av
SAUNDERS Mrs C B (g '88) (la '84 BL) *Med* 919 La Salle Av
†Sawada Nmetaro (c eng '11) 3305 W Madison St
Sawers Helen (la '15) 419 W 62nd St
Sawtell Warren M (ag '15) 7117 Yale Av
Sawyer John Y (la '76) *Merc* 4628 W Ravenswood Av
Sax Carrol W (la '13) *R Est* 5012 Prairie Av
Saxe Albert M (arch '09) *Arch* 1951 E 72nd Pl
SAYERS Albert J (m eng '95 BS) *Eng Sales* Link Belt Co 7121 Eggleston Av
SAYERS William W (m eng '97 BS) *M Eng* 3913 Ellis Av
Scates Paul W (e eng '12) *Switchbrd Repair* Chgo Phone Co 1725 Wilson Av
SCHACHT Frederick W (g sc '98 MS) ('97 BS) *Teach* 6842 LaFayette Av
Schaefer George C (e eng '09) *Elec Const Inspect* 4300 Ellis Av
SCHAEFER John V E (m eng '05 Hon MS) ('88 BS) Fac '90) *Contr Eng* Roberts & Schaefer Co 1459 Fargo Av
Schaeffer Ruth M (h sc '15) *Stu* U Chgo 6204 Dorchester Av
Schaefer William A (com '15-) *Stu* 3817 Rokeby St
SCHAFMAYER Albert J (c eng g '14 CE) ('07 BS) *C Eng* 207 City Hall
SCHALCK Edward M (sc '13 AB) *Land Arch* 1722 N Mozart St
†SCHEEAN Henry D (la '99 AB) 4626 Woodlawn Av
SCHEFTEL Yetta ('15) *Soc Serv* 1220 Independence Blvd
†SCHEIFLEY William H ('11) 5473 University Av
?Scheld Anelia (sp '01)
SCHERTZ Joseph W (c eng '07 BS) *C Eng* 2944 S Park Blvd
SCHETNITZ Hymen (la com '15 AB) 1332 N Maplewood Av
SCHIESSWOHL Phillip G (la com '15 AB) *R Est* 3651 Pine Grove Av
Schiesswohl Ralph L (la com '15-) *Stu* 3651 Pine Grove Av
Schiffbauer Hans W E (su '04) *Med* Augustana Hospital
Schifflin Arthur K (m eng '14-) *Stu* 4942 Ellis Av
SCHILL Gertrude B (la '11 AB) *Stu* Wellesley Coll 9948 Av L
†Schillo Edwin W (la '08) 21 Crilly Pl
Schlacks Henry V (e eng '15-) *Stu* 6908 Creigier Av
?*Schlacks* Joseph T ('91)
Schlader Edward H (ry e eng '12-) *Stu* 914 Monadnock Blk
Schlader Theodore H (arch '85) *Chf Eng* Wells Bros 914 Monadnock Blk
Schleichert Joseph L (arch eng '14-) *Stu* 5125 S Honore St
Schlemm Robert M (m eng '13-) *Stu* 1408 Cuyler Av
Schlichte Anton A (g chem '11) *Res Sc* U Mich 214 Beethoven Pl
SCHMAHL Myron R (eng '06 BS) 153 S Lincoln Av
Schmidt Ellen (la '02) *Teach* 2844 Burling St
SCHMIDT Hugo (c eng '05 BS) *Supt Bridges & Bldgs* 7222 Oglesby Av
SCHMIDT Mortiz ('91) *Teach* Pub Schs 3443 Bosworth Av
Schmillen Theodore S (la '11) *Stu* NW U 9427 Burnside Av
Schmitz Joseph O (arch eng '15) *Stock Buyer* Swift & Co
SCHNEIDER Daniel C (m eng '15 BS) c/o Jones Foundry & Machine Co
Schneider Herbert (la '14-) *Stu* 1235 Glenlake Av
Schniedwind John C ('04) 709 S Kedzie Av
SCHOELLER Julius E (c eng '06 BS) *C Eng* 1459 Glenlake Av
Schoené Herbert F (arch eng '15-) *Stu* 2306 W 12th St
?Scholes Walter F (ag '10) 2851

Warren Av
SCHOLZ Alexander L (c eng '12 BS) *Drafts* 3526 Evergreen Av
SCHOLZ Herman A (sc '07 BS) *Chem* 2049 N Wood St
SCHOOLCRAFT Henry L ('03) 305 Harvester Bldg
Schoondermark Cornelius (ag '14) 4033 Calumet Av
Schoondermark Nelia C (arch eng '15) 4033 Calumet Av
Schoonhaven Ray (arch eng '12) *Teach* Lane Tech H Sch
SCHOTT Frederick Jr (arch eng '05 BS) *Arch Draft* 1601 City Hall Sq Bldg
SCHRADER Alfred C (c eng '85 BS) *Supt & Eng* W Chicago Pk Comm 4032 Jackson Blvd
Schrader William L (eng '13) *Mfg* 3150 Jackson Blvd
Schreiber Louis H (ag '14-) *Stu* 45 W 110th Pl
Schreiber Nathan (la '14-) *Stu* 668 W 12th St
SCHREIBER Otto W (la '10 AB) *R Est & Broker* 1500 Farwell Av
SCHREIBER Rudolph E (la '04 AB) *Law* 1140 Otis Bldg
SCHREIBER Mrs R E (la '06 AB) *Home* 1500 Farwell Av
Schroeder Arthur G (arch eng '96) *Med* 3959 N Ashland Av
Schroeder William E (sc '78) *Med* 5400 Greenwood Av
Schuettler Arthur F (ag '10) 754 Bosworth Av
?Schulte Katherine A (lib '05)
SCHURECHT Harry G (cer '14 BS) *Cer* 1500 Otto St
?Schuricht Karl H (ag '85)
Schutt Frances A (la '09) *Teach* Expression 4400 N Paulina St
SCHUTT Walter R (la '99 AB) *Life Stock Claim Adjust* CM&StP RR
?Schutte Katherine A (lib '05) 6548 Greenwood Av
Schwabacher Herbert J (m eng '12) *Plumb & Hardware* 3175 N Clark St
Schwalm Katherine (su '14) 2846 Armitage Av
†Schwane Antony W (arch eng '12) 4057 Kenmore Av
Schwartz Raymond R (ag '14) *Appraisal Clk* Rookery Bldg Adams & La Salle Sts
Schwarzkopf Grace M (h sc '10) *Stu* Chgo Acad Fine Arts 5823 Dorchester Av
?Scott Mrs Elsie (la '07) 4612 Indiana Av
SCOTT Ernest S (e eng '14 BS) *E Eng* Reynold Elec Co 11120 S Fairfield Av
Scott George E (arch eng '14-) *Stu* 5702 S Park Av
Scott Gerald R (ag '13-) *Stu* 4122 N Kedvale Av
?Scudder Charles R (ag '06) 1660 Berry Av
SEAMAN Arthur T (c eng '08 BS) *Draft* 6440 Sangamon St
SEAR George B (la '12 AB) *Law* 916 NY Life Bldg
SEARS Rose R (lib '14 BLS) *Libr* 1305 Astor St Lincoln Park Sta
SEAVEAN Jack A (c eng '11 BS) *Sales Eng* 721 South Karlov Av
Seeglitz Albert H (m eng '15) *Stu* NW U 325 Wisconsin St
Seeglitz William (la '15-) *Stu* 325 Wisconsin St
SEELY Garrett T (c eng '99 BS) *Asst Gen Mgr* Chgo "L" Railroads 1001 Royal Ins Bldg
SEELY Mrs G T (sc '98 BS) *Home* 4367 Oakenwald Av
Seger Ralph R (l '08) *Merc* 4453 Lake Park Av
Seidensticker Oswald G (arch eng '11) *Draft* 652 E 45th St
Seifried Arthur G (ag '14-) (cer '13) *Stu* 4218 Washington Blvd
†Sellikens Manda A (su '09) 1246 Monticello Av
SEVERINGHAUS Milton G (la com '13 AB) *Printer* 2141 Ogden Av
Severn Mrs C E ('97) *Home* 1132 Loyala Av
Seyl Peter W (c eng '00) *Credit Man* 4842 N Sawyer Av
Seymour Budd W (c eng '03) *Draft* c/o Swift & Co
Shaffner Philip F ('02) *Med* 30 N Michigan Av
†Shank Henry S (ag '14) 5730 Jackson Av
?Shank Herschil V (su '10) *Sales* 813 Sheridan Rd
?Shapiro Abraham (arch eng '15) 1102 Van Buren St
SHAPIRO Benjamin (c eng '10 BS) *C Eng* 1943 S Hamlin Av
SHAPIRO Isidor M (la '12 AB) *Fact Mgr* Athletic Shoe Co 1410 Hoyne Av
Shapiro Jacob (la '15-) *Stu* 1237 S Halsted St
†Sharkey Walter J (c eng '06) 2858 N Paulina St
SHARPE Mrs D A (la '09 AB) *Teach* 6640 Normal Av
Shattuck Chas W (eng '85) *Arch* 19 S La Salle St
SHATTUCK Walter F (arch '08 MS) ('91 BS) c/o Shattuck & Herssey Arch 907-19 S La Salle St

Shaviro Nathan ('09) 558 W Polk St
SHAW Edgar J (c eng '10 BS) *C Eng* 6283 Ellerton Av
Shaw Ellis M (arch eng '15) *Eng* 305 W Polk St c/o Pennsylvania Co
?Shaw Franklin D (com '74) *Night Eng* 1215 N La Salle St
Shaw Frederick W (c eng '13-) *Stu* 6283 Louise Av
Shawhan William E (c eng '95) *C Eng* 447 W 62nd St
SHEA John C (e eng '96 BS) *City Sales* McDuffee Auto Co 2547 Michigan Av
Sheasby Victor (la '15-) *Stu* 3717 N Tripp Av
Shedden James W (c eng '14-) *Stu* 1400 Olive Av
SHEEAN Henry D (la '99 AB) 4626 Woodlawn Av
Sheldon Beulah M (la '15-) *Stu* 4171 Cullom Av
Sheldon Charles H (c eng '04 BS) 811 Rookery Bldg
?Sheridan Julia M (su '08) 1886 Diversey Blvd
Sheriff Bertha D (la '10) *Art Glass Designer* 4704 Magnolia Av
†Sherman Victor L (m eng '08) 2914 Washington Blvd
SHIELDS Charles C (m eng '10 BS) *M Eng* 332 S Michigan Av
SHILLING Mrs S B (la '94 BL) *Home* 629 Buckingham Pl
Shively Jerome D (com '10) *Credit Mgr* Hearst Bldg
SHIVELY Walter S (m eng '15 BS) 6631 Marshfield Av
SHKLOWSKY Arcadie J (c eng '10 BS) *Detailer & Checker* Bldg Dept CM& StP RR 3131 Douglas Blvd
†*Shless* Charles L ('96) 286 W North Av
Shobe Claire F (la '13) *Prop* Washington Park Ladies Shop 5506 Prairie Av
SHRADER Frank K (la '09 AB) *Broker* Rookery Bldg
SCHULTZ Edith A (g '14) (la '13 AB) 5824 Magnolia Av
Shurtleff Howard F (c eng '14) *Asst Credit Dept* 310 W Washington St
Sick Elizabeth K (sc '07) *Teach* 3319 Jackson Blvd
?SIEGEL Isaac (l '15 LL B) 1617 Polk St
Siegfried Edward O (arch eng '15-) ('14) *Stu* 3423 Greenview Av
Silverman Isadore (ag '14-) *Stu* 4507 Michigan Av
†Simison Earnest N (ag '14) 642 N Laurel Av
SIMMONS Harold H (c eng '09 BS) *Technical Jour* 6506 Ellis Av
SIMONINI Paul C (m eng '12 BS) *M Eng* West Elec Co 6208 S Artesian Av
SIMONS Alexander M (e eng '13 BS) *Eng* Lee Electri Radiator Co 335 Wells St
Simons Raymond S (e eng '11-) (sc '11) *Stu* 166 Euclid Av
Simons Rayna D (la '15-) (ag '15) *Stu* 4644 Lake Park Av
SIMPSON George E (chem '13 BS) *Teach* 4442 Clifton Av
Simpson Mary A (ag '13-) Stu c/o Goodman Mfg Co
SINCLAIR Clara (la '12 AB) *Teach* 4949 Indiana Av
Sinclair John G (la '10) *Teach & Res* 10057 Av N
Singer Aaron E (la '15) *Stu* 1426 S Spaulding Av
Singer Benjamin (la '14) *Clk* 3301 Douglas Blvd
?*Skaife* Alice S ('09) 4135 Langley Av
SKELLY Charles E (m eng 1905 BS) *Chf Eng* Mun Tuberculosis Sanitarium 2553 Wilson Av
Skinner Bertram E (ag '15-) *Stu* 1630 Farragut Av
SKINNER Elgie R (m eng '03 BS) *M Eng* 7106 N Paulina St
SKINNER John K (sc '14 AB) 6401 Kimbark Av
Skinner Mrs Winnifred V (su '13) *Teach* 6401 Kimbark Av
Sklarek Clifford ('05) Sales Mgr Dann Spring Insert Co 2246 Indiana Av
Slack Herbert L (c eng '15-) ('13) *Stu* 3149 S Karlov Av
Sladek George E (cer eng '15-) *Stu* 2242 Marshall Bldg
SLADEK Victor R (arch eng '12 BS) *Sales* Am Steel & Wire Co 1486 Cont'l & Com Nat Bk Bldg
Slaney Robert W (m eng '12) *Draft* 7825 Bond Av
SLATER William F (c eng '94 BS) *Osteop* 126 Mentor Bldg
†Slavik Edward F (c eng '09) 3711 W 26th St
SLAWSON Harry H (la '10 AB) c/o Sears Roebuck & Co 3210 Arthington St
Sleph Irving E (la '15-) *Stu* 3248 Douglas Blvd
Sloan Percy H (la '89) *Teach* Art 808 Tribune Bldg
†Slocum Karl R (m eng '05) 1712 Wilson Av
Slocum Russell W (ag '15-) *Stu*

5604 Kenwood Av
SLONNEGER Willis D (la '12 AB) *Adv* 5459 Cornell Av
SLOSSON Robert L (c eng '11 BS) *Solicitor* US Fidelity & Guar Co 612 Corn Exch Bnk Bldg
Smart Alfred (m eng '15-) *Stu* 1612 W Taylor
Smart Mrs W K (mus '04) 1122 E 54th Pl
SMEJKAL Joseph A (c eng '07 BS) *C Eng* 1327 Lawndale Av
Smetana Robert J (arch eng '15-) *Stu* 6439 May St
Smill Edward (arch eng '13-) *Clk* 2521 Clifton Park Av
Smith Alexander C (e eng '99) *Typewriter Bus* 657 North Central Av
Smith Charles C Jr (ag '11) *Asst Cash* Quaker Oats Co 1600 Ry Exch Bldg
Smith Charles E (c eng '12-) *Stu* 716 Board of Trade Bldg
Smith Claude F (la '00) *Law* 752 Otis Bldg
Smith Claude F (la '00) *Law* 10 S La Salle St
SMITH Donald J (e eng '14 BS) *Sales Eng* 5474 Greenwood Av
Smith Earl D (l '09) *Trav Sales* 508 Kesner Bldg
Smith Edwin A (e eng '12-) *Stu* 6730 LaFayette Av
†Smith Eugene C (c eng '13)
Smith Mrs Frances Sweet (sp '95) c/o E M Sweet 3804 Forest Av
Smith George S (l '15) *Merc* 5636 Kenmore Av
Smith Grover D (sc '11) *Merc* 2229 W Adams St
Smith Harold G (c eng '13) Voltage Regulation Dept Commonwealth Edison Co
SMITH Henry W (sc '04 AB) *Sec* YMCA 3210 Arthington St
Smith Julia Holmes ('97) *Med* Arlington Hotel
Smith Kenneth H (la '14-) *Stu* Kenwood Hotel
SMITH Leslie D ('14) *Christian Sc Pract* 808 Consumer's Bldg
†Smith Mabel C (la '09) 623 Monadnock Block
†*Smith* Milton D ('11) 11050 Michigan Av
?Smith Raymond R (cer '09) 7237 Yale Av Englewood Sta
SMITH Robert Jr (m eng '14 BS) *Estimator* Ann Steel Foundries McCormick Bldg
Smith Russell M (com '15-) *Stu* 5426 Sheridan Rd
SMITHSON Albert T (arch '14 BS) *Arch Draft* 3210 Arthington St
†Smock Alice B (h sc '13) *Clk* Newberry Lib 1463 Berwyn Av
Snyder Daniel V (c eng '15-) *Stu* 4330 Grand Blvd
SODERBERG Andrew F (arch eng '13-BS) *Arch* 7414 Harvard Av
Soderwall John E F (lib '08) *Libr* NW U Law Sch
Somers Bert S (arch eng '94) *Arch* 1601 City Hall Sq Bldg 6959 N Ashland Av
Somers E S Mrs (la '95) *Home* 6959 N Ashland Blvd
SOMMER Alfred N (m eng '06 BS) *Mfg* Vienna Model Bakery 1040 Park Pl
Sommer Harry ('05) 329 24th St
Sommerfeld Waldo (c eng '07) *C Eng* 1045 Cornelia Av
Sommers Ralph M (com '15-) *Stu* 440 N Normal Pkwy
SPAIN Mrs W A (la '04 AB) ('00) *Teach* 908 Grace St
Spatny Zdenka (la '15-) *Stu* 2322 Marshall Blvd
Specht Arthur L (e eng '11) *E Eng* Commonwealth Edison Co
Speer Dallas M (arch eng '15-) *Stu* 707 E 50th Pl
Speisman Irvin G (ag '15-) *Stu* 1417 W Taylor St
Spence Theodore A (la '07) *Law* 4221 Park Av
SPENCER Fannie G C (g sc '09 AM) ('08 BS) *Acct* 2004 Larrabee St
SPENCER Fred W (eng '97 BS) *Arch Eng* 4845 St Anthony's Ct
SPENGLER Lewis W (c eng '11 BS) *C Eng* 914 Karpen Bldg
Spiegler Louis (la '16-) *Stu* 907 W 12th St
Spiesberger Herbert T (l '98) *Bus Mgr* 416 S Franklin St
Spink Phil M (com '15-) (ag '15) *Stu* 5215 Woodlawn Av
†Spitler Clarke H (com '13) *Corresp* 3323 Jackson Blvd
SPITLER Wesley N (c eng '05 BS) *E Eng* 450 N Monticello Av
Spitz Milton J (la '14-) *Stu* 4811 Vincennes Av
Sprague Mabel (su '13) 107 Throop St
Squibb Reginald G (la '14-) *Stu* 4040 Broadway St
†Stadler Arno C (e eng '10) *Adv Mgr* 473 Deming Pl
Staeheli Otto (sc '14) 511 Aldine Av
STAHL J Garland (l '03 LL B) *V Pres* Wash Pk Nat Bk 707 E 63rd St
Stahl Mrs J Garland (la '02) *Home* 6616 Kimbark Av
Stahl Walter A (m eng '12-) *Stu*

4120 N Paulina St
?*Stahl* William Lincoln ('03) 210 S Centre Av
?Stahl William L (la '04) 3261 Cottage Grove Av
STAIR Jacob L Jr (e eng '08 BS) *E Eng* 7230 Yates Av
STANDISH Seymour (c eng '15 EE) ('10 BS) *Bridge Contr* 820 Consumers Bldg
STANGER Otto C (sc '09 BS) *Chem* 5527 Kimbark Av
Stanley Garth B (e eng '11) *Sales Eng*
Stanton Burt T (m eng '98) *Sales* 234 S Fifth Av
Stanton Edwin M (la '85) *Clk* CNW RR 6347 Stewart Av
STANTON Samuel C (sc '79 BS) *Med* 535 N Dearborn St
Stark Edwin F ('01) 3021 Le Moyne St
Stark Frank B (ag '10) *Bkpr* 127 N Dearborn St
Starman Rudolph A (ag '11) *Acct* 7118 Vernon Av
Staubitz Louis P (e eng '13) *E Eng* 3210 Arthington Pl
Stayman Mrs J S (sp '76) *Home* 934 Eastwood Av
Stebbins John M (ag '14) *Ag* 6044 Jefferson Av
STEDMAN Jeannette E (mus '03 BM) *Art* 1614 La Salle Av
Stedman Royal B (e eng '07) *Traffic* 3614 Michigan Av
Steele Ava D (g la '08 Fac '11) *Soc Serv* United Char 2804 Michigan Av
STEELE Daniel A K (Hon LL D '06) *Med* 31 N State St
STEELE Philip (eng '89 BS) *M Eng* 2122 Osgood St
Steif Benjamin L (arch '14) *Arch Draft* 2108 Humboldt Bldg
Stein Max J (ag '13-) *Merc* 6753 Lafayette Av
Steinhoff Carl F (la '15) *Stu* NW U 1833 N Fairfield Av
Steinhoff Frederick L (cer eng '15-) *Stu* 1906 N Kedzie Av
Stejskal Marie A (la '15-) *Stu* 3201 Normal Av
Stephens Raymond W (la com '10) *Acct* 5717 Blackstone Av
Stephenson Alma G (la '15-) *Stu* 611 E 48th St
STERLING James D (e eng '10 BS) *Sales* Westinghouse Elec & Mfg Co 539 E 50th St 1st Apt
STERN Nathaniel A (l '02 LL B) *Law* 4539 Michigan Av
Steven Hiram A (su '05) *Collector* 3325 N Ridgway Av
Stevens Alexander H (c eng '14) *Clk* 545 W 60th Pl
†Stevens Howard S (arch eng '09) *Adv Solicitor* 6 N Michigan Av
Stevens John G (m eng '15-) *Stu* 1138 E 45th St
Stevens Joseph H (com '15-) *Stu* 4401 St Laurence Av
Stevens Robert G (e eng '14-) *Stu* 4401 St Lawrence St
†Stevenson Colin A (m eng '13) *Asst Eng* 1137 N Clark St
Stevenson Ethel C (mus '11) *Stu* Chgo Mus Coll 6416 Normal Blvd
Stevenson James (cer '13) *Stu* Chgo Med Coll 4419 Keokuk Av
Stevenson John A (su '08) *Mgr* Manual Art Dept Scott Foreman Co 5600 Drexel Av
Stevenson Ralph D (l '02) *Law* 112 W Adams St
?Stevers Laura A (su '09) 2637 N Ashland Av
STEWART Ella M (g '90 Cert) (h sc '83) 3036 N 43rd Av
†Stewart Helen A (su '03)
Stewart Kenneth M (ag '14) 9313 Hoyne Av
STEWART Robert J (m eng '04 BS) *Sales Mgr* Ret Mach & Insulation Dept H W Johns-Manville Co 2316 Morgan Av
Stienecker John A (su '15) 4014 Grand Blvd
Stillwell Homer A (la '80) *V-Pres* Butler Bros Co
Stilz Clara L (la '08) *Clk* 1019 Dearborn Av
Stirton James C (c eng '12-) *Stu* 641 Monticello Av
STITT Raymond DeV (e eng '15 BS) *Commercial Man* Commonwealth Edison Co
Stockmar Walter M (m eng '01) *Foreman* Physical Lab Ill Steel Co 7672 Coles Av
Stokes Alfred E (c eng '11) *RR Supplies* 6042 Ingleside Av
Stone Albert G (arch eng '12-) *Stu* 1431 N Hamlin Av
Stone Charles A (cer eng '15-) *Stu* 1400 S Halsted St
Stone Frank L (c eng '94) *Consult C Eng* 2112 Spaulding Av
Stone Mrs P E (lib '09) *Libr* John Crerar Lib 310 N Kedzie Av
Stone Romaine W (e eng '09) *Comm Artist* 5320 Kimbark Av
†Stormberg Julian W (c eng '03)
STOUGH Glenn H (mun eng '13 BS) *Clk* 613 City Hall
STOUT Earl B (m eng '15 BS) *Inventory Man* 5470 Blackstone Av

Strasser Roland J (m eng '10) *Eng* c/o Sargent & Lundy 72 W Adams St
Stratton Bernice E (h sc '12-) *Stu* 5850 Race Av
Straub Walter F (chem eng '15-) *Stu* 613 Arlington Pl
Streeter Harrison J (l '14) 4001 Drexel Blvd
STREFF Albert P (c eng '09 BS) *C Eng Supt* Constr Swift & Co 5250 Kenmore Av
†Streff Harold P (arch eng '14) 5250 Kenmore Av
Stringer Joseph K (com '15-) (la com '15) 4540 Racine Av
Stripp Curtis (m eng '72) c/o Ill Cent RR 4435 Langley Av
†Stripp R G (m eng '74) Ill Cent RR Shops 4435 Langley Av
STROMBERG Julian W (c eng '06 BS) *C Eng* 342 River St
Stromberg Mrs J W (la '06) *Home* 342 River St
STROMQUIST Walter G (mun eng '10 BS Fac '12) *San Eng* c/o Sanitary Dist 6336 Ellis Av
?*Strong* F Leslie ('11) 2508 N Hamlin Av
Strong Olive F (la '13) *Sec* N B Barr Olivet Inst 1500 Hudson Av
STRONG Ralph S (m eng '06 BS) *Tech Acct* 122 W Oak St
?*Strouse* William S ('11) 1608 N Artesian Av
Struhsacker Alice I (h sc '13) 12120 Normal Av W Pullman
Stuit Nelson (la '14) 6615 Sangamon St
STULTS Elmer E (ag '07 BS) *R Est* c/o E R Haase Co 139 N Clark St
STULTS Mrs E E (la '08 AB) *Home* 4207 N Winchester Av
Stumpf Elmer H (com '15-) (la '15) *Stu* 1442 Belleplaine Av
STYLES Edwin B (c eng '12 BS) B & B Dept IC RR 6201 Greenwood Av
Sullivan Nicholas C (cer eng '11-) *Stu* 4119 W End Av
Summerhays William A (c eng '99) *RR Storekeeper* 1306 E 72nd Pl
Sunny Arthur E (la '75) *Sales* 4933 Woodlawn Av
?Sutch Armand K (ag '12) 10955 Wabash Av
Sutherland Edwin M (e eng '10) *Chief Rd Insp* Tech Dept Woods Motor Vehicle Co
Sutton Frank H (la '12-) *Stu* 3432 W Adams St
Sutton Harold I (ag '11) *Plaster Contr* 5414 Greenwood Av
Swaim Earle F (la '15-) *Stu* 4112 Prairie Av
Swaim Harold W (la '12) 123 Elizabeth St
Swanberg Marion G (h sc '14-) *Stu* 1339 D Adams St
†Swanson Ivar R (arch eng '12) c/o J A Swanson 11015 Michigan Av
Swanson William A (c eng '13-) *Stu* U Chgo 7127 Drexel Av
Swarth Charles J (sp '81) *Clk* 828 Lafayette Pl
Sweeney Arthur F (com '15-) (la com '15) 1438 Cullom Av
Swenson Carl E (m eng '13-) *Stu* 6647 Kenwood Av
SWENSON Edwin H (c eng '13 BS) C Eng 2309 N Sawyer Av
SWERN Perry W (arch eng '11 BS) *Arch* 1519 Adams St
SWERN Mrs Wm C (la '85 Cert) *Home* 1419 Edgewater Pl
Swett Cortland R (ag '15-) *Stu* 5214 Kenwood Av
Swett Elwell P (m eng '12) *Sales & Mfg* 5214 Kenwood Av
Swift Donald M (e eng '12) *Acct* 5250 Prairie Av
SWIFT Elizabeth A (la '09 AB) *Stu* U Chgo 5832 Blackstone Av
SWISHER William J (c eng '10 BS) *Instrumentman* IC RR 1000 Central Station
SWITS Francis H (la '10 AB) *Sec* Austin Community YMCA 506 N Parkside Av
SWOPE Russel C (la '15 AB) *Acct* Deloite Plender & Griffiths 1857 205 La Salle St
?Szivickis Pranis (ag '12) 301 E 115th St
TAFT Lorado (g nat hist '80 ML) (la '79 BS) *Sculptor* 6016 Ellis Av
†*Tait* Benjamin F (la '97) c/o U Club Chicago
TAKETA Shiro (eng '15 BS) 2330 Calumet Av
?Talbot Robert M (la com '11) 4860 N Paulina St
TALBOT Warren (la '10 AB) *Corresp Dept* Sears Roebuck & Co 3210 Arlington St
†Tallman Eugene D (e eng '00) *Mach* 2108 S Springfield Av
TARNOSKI Alexander S (arch eng '15 BS) *Constr Dept* Standard Oil Co 1810 Humboldt Blvd
TARNOSKI Edward R (c eng '07 BS) *Supt Constr* 1100 72 W Adams St
TARNOSKI Paul T (chem eng '07 BS) *Treas & Mgr* Chem & Eng Co 308 Dearborn St (1810 Humboldt Blvd)
†TARRACCIANO Alexander E (e eng '14 BS) *Eng* Western Elect Co 734 W Ohio St

†Tarrant Floyd H (su '07) 6440 Kenwood Av
Tarrant William H (c eng '99) *C Eng & Contr* 6440 Kenwood Av
Tatge Albert W (l '11) *Clk* 6245 S Hermitage Av
Tatsch Walter K (c eng '14-) *Stu* 3642 Greenview Av
†Taylor David (l '03) *Eng* 4205 Princeton Av
Taylor Ellis R (la '10) *Sales Mgr* 612 N Parkside Av
Taylor Frederick D ('95) *R Est* 517 Chamber Commerce Bldg
Taylor Harold A (ag '15) *R Est* 4504 Washington Blvd
TAYLOR Hazel E (h sc '13 BS) *At home* 4504 Washington Blvd
TAYLOR Horace (la '87 Cert) *Art* 705 Fisher Bldg
TAYLOR John O (eng '04 BS) *E Eng* Fred J Postel & Co 705 Fisher Bldg
Taylor Joseph W Jr (eng '06) *Asst Mgr* Ry Supply Permanent Exhibit 1200 Kaspen Bldg
TAYLOR Margaret (la '14 AB) *Teach* 342 Normal Pky
?Taylor Walter G (la '97) 153 La Salle St
†TEAR Henry R (e eng '14 BS) 5239 Ingleside Av
TEAR Julia F (h sc '11 AB) *Teach* Hyde Park H Sch
†*Tennant* George B ('80) 3600 S Wabash Av
TERBUSH Lindley F (la '90 BL) *Merc* 3708 Grand Blvd
Terry Harry L (arch eng '10) *Art Dir* Lord & Thomas Adv Agency
Terry Mead M (com '15-) *Stu* 9136 S Robey St
Teter Harry A (la '15) *Stu* U Ill Coll Dent 6922 Green St
Tetrev Henry (la '97) *Med* 2328 S Central Park Av
THAL Hugo J (l '08 LL B) *Law* 69 W Washington St
THAYER Cleaver (la com '13 AB) *Sales* 913 W Van Buren St
Thayer Helen (su '12) *Teach* 4449 Sidney Av
THAYER Henry S (e eng '10 BS) *Sales* Roth Bros & Co 1400 W Adams St
THEODORSON William A (eng '01 BS) *Struct Design* Chgo Sanitary Dist 5641 Kenmore Av
?Thielbar Frederick J (arch '92) *Contr*
Thieleman William C (c eng '14-) *Stu* 6709 Evans Av
THOMAS Darlie (la '81 BL) *R Est* 5111 Cornell Av
Thomas Herbert G (mun eng '05) *Sales Rep* 913 1st Nat Bk Bldg
?Thomas John D (la '08) 5535 Washington Av
THOMAS John M (m eng '14 BS) c/o Harold Almert Constr Eng
†THOMAS Lyle (la '14 AB) *Law Stu* NW U 4705 Ingleside Av
Thomas Percy W (c eng '09) *Sales* 505 S La Salle St
Thomas Theodore G (arch eng '15-) *Stu* 5821 Wabash Av
Thomas Victor C (ag '13) *Poultry* 5651 Ontario St
Thomason Fred R (ag '11) *City Forestry* 12007 Union Av W Pullman
THOMASON Jay F (ag '13 BS) *Hort* 12029 Stewart Av
†Thomazin Ethel J (la '14) *Sec* H W Hugstra 2547 Wilcox Av
THOMPSON Charles H (c eng '14 BS) *Sales* Steelcrete Expanded Metal Co 904 Westminster Bldg
Thompson Francis J (l '00) *Law* c/o J E Scheller 47th & Cottage Grove Av
THOMPSON Frank L (la '02 AB) 537 E 34th St
THOMPSON Fred L (c eng '96 BS) *Constr Eng* IC RR 6512 Woodlawn Av
Thompson George B (e eng '10) *Sales Eng* 1110 Garfield Av
Thompson Mrs G B (mus '08) *Home & Sec Work* 2101 Clifton Av
THOMPSON George H (la '00 AB) *Dept Mgr* Armour Glue Wks 7611 S Sangamon St
THOMPSON Harold E (e eng '14 BS) *E Eng* 924 Oakley Blvd
THOMPSON Herbert P (m eng '13 BS) *Mfg* 6212 Greenwood Av
Thompson Lillian M (h sc '12-) *Stu* 7045 Union Av
THOMPSON McDonald (c eng '02 BS) *C Eng* 1323 E 64th St
?Thompson Malcolm E (c eng '09) 108 S Park Av
Thompson Marvin W (c eng '15-) *Stu* 4235 Vincennes Av
Thompson Olive C (la '08) *Teach* 439 Roslyn Pl
Thompson William C (arch eng '15-) *Stu* 2848 Wilcox Av
†THOMSON Andrew (sc '09 AB) 2958 E 81st St
THOREN Joseph N (c eng '11 BS) *Draft* 7305 Perry Av
Thorne Edna H (ag '07) *Stu*
Thornton Grant (su '02) *Teach* Chgo Parental Sch 5300 N Central Park Av
Thorpe William F (ag '13) *Clk* 1414 Belle Plaine Av
Thorud Bert M (arch eng '14-) *Stu* 3300 Palmer Av

Thory Hans C (la '15-) *Stu* 2514 N California Av
Thurston Alvin S (ag '15-) *Stu* 5262 W Adams St
Tieken Theodore (sc '87) *Med* 2944 Washington Blvd
Tienen John V (la '07)
Timberlake Erwin B (c eng '09) *Bridge Design* 5417 Cornell Av
TINEN John V (sc '12 BS) *Teach* 695 Pine Grove Av
Tinen Kate L (su '09) *Teach* 3658 Pine Grove Av
Tinzmann Erich L (ry e eng '14) *Sales* Goodrich Tire Co 2323 Osgood St
Todtman Harry G ('08) *Eng* Constr Dept Standard Oil Co Ind 72 W Adams St
†Tourtelot John H (e eng '10) Paloo Park
TOWER Willis E (physics '08 MS) (sc '94 BS) *Ed* 344 Normal Pky
†Townsend Robert D (m eng '05) *Teach* 5901 Michigan Av
†Trainor Catherine H (la '07) 2442 115th St
†Trainor Roscoe J C (e eng '07) 2442 115th St
TRAVIS Roy E (c eng '04 BS) *C Eng & Gas Eng* 1615 Harris Trust Bldg
Tredup Walter E (la '15) 2169 E 75th St
TREES Merle J (c eng '11 CE BS) *Contr Mgr* Chgo Bridge & Iron Wks 37 W Van Buren St
TREES Mrs M J (lib '05 BLS) *Home* 6617 Woodlawn Av
Tregellas Ida (la '08) *Teach* 1332 N 69th St
TREICHEL Henry G (e eng '07 BS) *M Eng* 4427 Van Buren St
Triebner Marie L (su '07) *Teach* 5906 Princeton Av
TRIMBLE Clara E (la '04 AB) *Teach* Curtis H Sch 6100 Dorchester Av
TRIMBLE Mary L (la '06 AB) *Teach* Lake View H Sch 6104 Kenwood Av
Troutman Mary E (su '14) *Stu* Col Sch Mus 642 Marquette Rd
?Tubbs Francis E (la '09) 281 Jackson Blvd
Tucker Gustave M (cer eng '15-) *Stu* 1448 S Sawyer Av
Tucker William B (ag '12) *Car Insp* C&NW RR 5806 Washington Blvd Austin Sta
TULL Allison L (la '09 AB) *Dent* 6328 Kenwood Av
TUMBLESON Alvin T (arch '00 '10 BS) *Arch* Holabird & Roche 104 S Michigan Av
TURNER Charles P (m eng '04 BS) c/o Turbine Dept Gen Elec Co Monadnock Blk
Turner George L (la '15-) *Stu* 6926 Lowe Av
Turner Harold H (m eng '15-) *Stu* 6415 Kimbark Av
Turner Oscar (a&d '06) Turner Mfg Co 4445 Sangamon St
TURNER Walter V (eng '12 BS) *Tech edit* "Gas Record" 347 Monadnock Blk
Turnes Samuel J (c eng '08) *Adv Mgr* 214 S Wabash Av
Turnquist Ivan W (ag '14-) *Stu* 6207 Champlain Av
Tylski Walter W (m eng '15-) *Stu* 2205 Cortez St
UEHSTEDT Mrs H B (la '04 AB) *Home* 514 E 50th St
?Ulrich William G (c eng '93) 406 57th St
UPHAUS Bruce R (m eng '15 BS) 164 N Waller Av
URBAIN Leon F (arch '10 BS) *Arch* 1215 Gt Northern Bldg
Utley Nelson M (la com '14-) *Stu* 918 Lawrence Av
?*Utley* Paul H ('06) 8 Gordon Terrace
Vail Albert B ('97) *Sales* 4242 N Hermitage Av
Vail Edna C (h sc '15-) *Stu* 6934 Stewart Av
Vance Boyle (sc '86) *Med* 7734 Saginaw Av
VAN DE VEER Harrie E (e eng '12 BS) High Tension Dept Thoradson Elec Mfg Co 501 S Jefferson St
†Vanderkloot Marinus A (a&d '93)
Van de Mark Walter J (sc '14) *Ass Chf Chem* Vulcan Louisville Smelting Co North Chicago
VAN DERVOORT Jameson (c eng '11 BS) 6642 Minerva Av
Van Duzer Edward C (la '98) *Law* Unity Bldg
?Van Hoesen Janette C (sp '01)
Van Inwagen Frank (m eng '08 BS) *Mgr Sec* Ill Eng Co 504 W Harrison St
Van Kirk John A (sc '10) *Interne* Henrotin Mem Hosp La Salle & Oak Sts
Van Winkle Paul K (la com '13-) *Stu* 2839 Wilcox Av
VAN ZANDT Arnold C (la com '12 AB) *Asst Supt* Termis CM&StP RR
†Vater Margaret (h sc '13) *Stenog* 970 Edgecomb Pl
VEAR Charles E (la '12 AB) *Adv* 1257 W 103rd St

Vear Leonard R (ag '14-) *Stu* 10227 S Wood St
Vermilye Oscar V (sc '12) *Stu* Ill Med Coll 1438 Jackson Blvd
†Vernon Willett B (m eng '12) (ag '02) 447 S Claremont Av
Verrill George H Jr (cer '12) c/o Prod Dept Kellogg Switch Board & Supply Co
VESTAL Arthur G (sc '11 AB) *Stu* U Chgo 5731 Kenwood Av
Vestal Clarence L ('03) *Teach* H Sch 4243 N Kostner Av
?Vickerey John J (ag '06) 3312 Oakley Av
VIGEANT Gregory Jr (arch eng '12 BS) *Arch Supt* 175 W Jackson Blvd
Vizcaino Alfonso O (arch eng '14) 2106 Sedgwick St
Voedisch Henry A (chem '04) *Asst Sales Mgr* Cudahy Packing Co
Vognild Enoch M (sc '00) *Portrait & Land Arch* Studio 18 4 E Ohio St
Vogt Joseph H (c eng '09) *Sales* Edison Lamp Wks Gen Elec Co Monadnock Bldg
Voigt Herbert L (cer eng '10-) *Stu* 1431 Granville Av
Volk William J (c eng '14-) *Stu* 3507 N Ashland Av
VON DER LIPPE Ernest C F (c eng '02 BS) *Sales Eng* 220 W Kinzie St
Von Voltier Ralph P (m eng '15) *Bkpr* 917 Margate Terrace
Voodry Earl C (m eng '10) c/o Eng Dept IC RR 706 Central Sta IC RR
Vopicka Fred F (arch eng '13-) *Stu* 1608 S Lawndale Av
Vose Mrs H R (mus '08) *Home* 6050 Prairie Av
Vovesny Joseph P (ag '14-) *Stu* 1616 W 18th St
Waalkes Jennie (su '11) *Teach* 10932 Indiana Av
Wacaser Franklin E ('09) *Bond Sales* c/o Harris Trust & Sav Bk
?Wade John O (c eng '10) 325 N Central Av
?Wade Reginald N (c eng '04) c/o Eng Dept Metro Elevator RR
Wadsworth Albert M (c eng '00) *Mineral Water* 6445 Wentworth Av
WAGENSEIL Edgar W (m eng '05 BS) *Sales Mgr & M Eng* Burke Furnace Co 223 W Austin Av
WAGENSEIL Mrs E W (la '06 AM ('05 AB) Fac '07) *Home* 5766 E Circle Av
?WAGNER Alexander (com '15 AB) 1049 Oakland Av
WAGNER Alvin L (com '14 AB) *R Est* 6236 Cottage Grove Av
WAGNER Carl ('09) *Asst to V-Pres* Northwestern Terra Cotta Co 1049 Oakdale Av
WAGNER Fritz Jr (arch eng '08 BS) *Supt* 4207 N Winchester Av
WAGNER Mrs F (la '08 AB) *Home* 4207 N Winchester Av
Wagner Joseph H (la '14) 121 N State St
Wagner Percy E (com '14) 6226 Woodland Av
WAGNER William A (c eng '15 BS) *C Eng* 1049 Oakdale Av
WAGONER Edward O (l '06 LL B) *Supt Agencies* Aetna Acc & Liab Ins Co 637 Ins Exch Bldg
WAHL Henry R (e eng '01 BS) *Mech Test Eng* Commonwealth Edison Co 22nd & Fisk St
Wahl Mrs H R (sp '00) *Home* 6148 Eberhardt
WAHLSTROM Leonard W ('11) *Head Man Tr Dept* Francis W Parker Sch 330 Webster Av
Wain Albert ('06) 737 W Adams St
WAIT Ernest L (sc '01 BS) *Chem* c/o Fertilizer Wks
WAKEFIELD George M (m eng '97 BS) *M Eng* 337 S Normal Parkway
Waldie Benjemin D (ag Feb '16-) *Stu* 6523 Parnell Av
WALDIE James R R (ag '10 BS) *Cattle Buyer* Swift & Co 6946 Normal Blvd
Waldorf Mary (su '07) *Teach* 4516 N Magnolia Av
Walker Charles E (la Feb '16-) *Stu* 4743 Winthrop Av
WALKER David E (su '14 AB) 3208 Washington Blvd
Walker Edna W (la '14) 3208 Washington Blvd
Walker Walter (l '13) *Stu* NW Law Sch 4742 Winthrop Av
WALKERLY Victoria P (h sc '14 AB) Dietician St Luke's Hospital
Wall Richard C (com '15) *Clk* Marshall Field Co
WALL Richard J (arch eng '07 BS) *Arch* 2330 N Halsted St
Wallace Archibald G (la '10) *Circulation Mgr* 1921 Morse Av
Wallace Edgar D (la com '12-) *Stu* 4240 Champlain Av
Wallace Joseph D (m eng '80) *Mfg & Sales* 1629 Washington Blvd
WALLACE Mrs J D (lib '00 BLS) *Home* 1629 Washington Blvd
WALLACE Mabel C (h sc '14 BS) *Teach* 7000 Eggleston Av
WALLACE William A (m eng '11 BS) c/o Am Steel Foundries 1163 McCor-

mick Bldg
Walldren Florence O (la '12) 2815 Logan Blvd
WALLEDOM Jesse J (c eng '09 BS) *Struct Eng* 1310 208 S La Salle St
Walls James E (ag '05) *Sales* 4334 Greenwood Av
Walsh Edward H (c eng '06) *Asst Supt* Universal Plate Mill Ill Steel Co
Walsh John J (m eng '04) 443 Racine Av
?Walsh Richard S (m eng '04) 443 Racine Av
Walsh William R (m eng '14) 5700 Winthrop Av
Walter Elaine V (h sc '10) *At home* 4735 Malden Av
?*Walter* Wayne M ('81) *Arch Draft* 1127 N Dearborn St
Walters Katherine B (la '14) 4420 Magnolia Av
Walters William J ('09)
WANDERER Oscar W R (c eng '11 BS) *Draft* AT&SFe RR
Wanner Arthur L (m eng '12) *C Eng* 1743 Chase Av
WARD George S (la com '10 AB) *Law* 2010 Continental Bk Bldg
Ward Janet (h sc '13-) *Stu* 4042 N Keeler Av
WARD Mamie L (la '15 AB) *Teach* 4042 N Keeler Av
Ward William H (su '08) *M Eng* 3910 Prairie Av
?Ware Willis C (chem '08) 438 Newport Av
Warner Harry W (c eng '05) *Asst Eng* C&WI RR 6610 Peoria St
?Warner Raymond C (m eng '04) 503 Dearborn Av
WARNER William H (c eng '05 BS) *Struct Eng* 511 Rector Bldg
WARNOCK Charles H (la com '12 AB) *Acct Aud Disbursements* Ill Cent RR 3608 Lake Park Av
?Warren Frank (m eng '74)
Warren Homer S (sc '11) *Bus Mgr* 850 W 78th St
WASHBURN Charles S (e eng '15 BS) *Design Eng* 5337 Cottage Grove c/o Minnesota Mfg Assoc
WASHINGTON Margaret (g la '13 AM) *Stu* Smith Coll 4729 Beacon St
†Wasko Victor L (ag '12) 1459 Dickson St
Waterman Louise H (la '13-) *Stu* 3929 Vincennes Av
WATERS Edward E (la com '12 AB) *Sales* 6212 Greenwood Av
Watson Paul E (la '03) *Adv* Ashland Blk
Watson William C (c eng '09) *Bldg Supt* 1528 Farwell Av
WATT Lynn A (sc '10 BS) *Chem* Armour & Co 6337 Normal Blvd
Watters Katherine B (la '14) 4420 Magnolia Av
WATTS George W (m eng '15 BS) 1647 Carmen Av
Watts Samuel E (ag '08) *Gen Contr* 512 N Laramie Av
Way Clyde L (e eng '10) *Clk* 6230 Prairie Av
WEAKLEY Howard G (la '07 AB) *Trav Sales* 54 E 18th St
†Weaver Kate (mus '80) 44 Cedar St
Webb Donald F (ag 14-) *Stu* 4152 N Keeler Av
Webb Edwin W (c eng '98) *M Eng* 1522 McCormick Bldg
Webb Katharine A (la '15-) *Stu* 1339 Elmdale Av
Webber Bernard P (sc '98) *Law* 1452 McCormick Bldg
Webber Harry E (arch eng Feb '16-) *Stu* 4402 Vincennes Av
WEBER Harry W (la com '12 AB) *City Repr* Nat Tube Co 1040 Marquette Rd
WEBSTER Roy F (la '06 AB) *Teach* 820 Addison St
Weedman Fred J (la '94) 305 Park Row Sta
?WEEKS Charles E (e eng '11 BS) c/o Gen Elec Co 922 Addison St
?*Weeks* George H ('84)
WEEKS Harry W (m eng '04 BS) *M Eng* 1149 North Shore Av
Weeks Mrs H W (la '01) 5917 Winthrop Av
Weeks Robert E (sc '11) *Auto Sales* 921 E 56th St
Weichelt Max (arch eng '11) *Contr* 540 Monadnock Blk
WEIL Melvin E (e eng '12 BS) *Mfg* Elec Autos 4270 Oakdale Av
Weinberger Samuel H (e eng '03) *c o* Pub Serv Co N Ill Home Ins Bldg
Weinshenker Rueben E (m eng '15) *Taxicab Serv* 908 N Oakley Blvd
Weise Nicholas G (ag '14-) *Stu* 6039 S Park Av
WEISFELD Leo H (arch '13 BS) *Arch Draft* 1802 Millard Av
Weiss Della (la '13-) *Stu* 4333 Hazel Av
Weitzenfeld Abraham L (la com '12) *Corresp* 1337 N Western Av
Weitzenfeld David H (la com '10) *Pub Acct* 1925 Insurance Exchange Bldg
Weldon William J ('97) *Law* 175 W Jackson St
?*Weldy* Ellen ('11)

Weller Arno L ('11)
?Wells Arthur F (arch eng '00)
WELLS Morris M (g la '15 PhD) *Instr* U Chgo
WELTY Wallace M (ag '14 BS) *Land Arch* 5345 Winthrop Av
WENTER Lawrence M (m eng '12 BS) *Eng* 6254 Glenwood Av
†Wescott Virgil (ag '12) 5735 Washington Av
WESSELHOEFT Charles D (e eng '02 BS) *Pres* Wesselhoeft Co & *E Eng* & *M Eng* 603 Hearst Bldg
WESSELHOEFT Mrs C D (sc '13 AB) *Stu* Chgo Nor 151 N Mason Av
WEST Porter R (m eng '07 BS) *Eng* Commonwealth Edison Co
West Roy C (sc '96) *RR C Eng*
Westenhaver Le Roy J (m eng '14-) *Stu* 4510 Kimball Av
Westlund Emil H (la com '12-) *Stu* 1952 S Springfield Av
WETZEL Clyde L (e eng '98 BS) *Phone Eng* Western Elec Co 117 N 45th Av
WHARTON Jacob N (sc '95 BS) *Gov Serv* Douglas Park
?Wharton Jacob W (min eng '74) *Post Ofc Dept* Western Av
Wheat Marcell H (com '15-) *Stu* 852 N Parkside Av
Wheeler Alonzo S (ag '75) *Gov* 6940 Perry Av
WHEELER Arthur W (c eng '11 BS) *Asst Eng* Bridge Dept IC RR 1006 E Marquette Rd
?Wheeler Raymond O (arch '89) *Arch* 109 Walnut St
Wheelock Loyal B (arch eng '15) 1108 Schiller Bldg
?*Whipple* Fred G ('98)
Whitacre Elson H (arch eng '14-) *Stu* 6145 Woodlawn Av
Whitaker Jesse L (la com '99) *Pres* H R Leather Co 1402 N Halstead St
WHITAKER Ruth L (la '12 AB) *Teach* 536 E 41st St
†White Alta I (mus '05) 4016 Lake Av
WHITE Anna D (lib '04) *Libr* 4016 Lake Park Av
Whitaker Beauchamp A (Feb '15-) 1529 E 60th St
White Clarence W (chem eng '07) *R Est* 757 W North Av
White Frank H Jr (e eng '12-) *Stu* 10312 S Seeley Av
White Graybiel G (cer '13) *Mfg* 437 Oaklet Blvd
White Harold H (la com '15-) *Stu* 10312 S Seeley Av
WHITE Mrs H R (la '03 AB) *Home* 5337 Kenmore Av
WHITE James D (la '02 AB) *Trav Sales* 1957 Jackson Blvd
White Mrs J D (mus '05) *Home* 1957 Jackson Blvd
WHITE James G (c eng '13 BS) *Sales* 527 Oakdale Av
White Jesse H (ag '03) *Meat Insp* US Navy 4193 S Halsted St
?White Joseph P (arch '99) 5840 Michigan Av
WHITE Kingsley B (ry c eng '11 BS) *Struct Eng* Gardner & Lindberg Eng 1135 Marquette Bldg
White Leslie A (ag '15) 6800 Perry Av
WHITE Mahala J (la '06 AB) *Teach* 1942 Monroe St
White Russell S (la com '15-) *Stu* 1116 E 65th St
†White Tell T (su '14) *C Eng* 1111 Bryn Mawr Av
†White Vernon A (e eng '06) 5014 Jefferson Av
WHITE Wiebe A (lib '08 AB) *Asst Libr* Ryerson Lib Art Inst 746 N Central Av
White William W (com '15-) *Stu* 527 Oakdale Av
?*Whitecomb* Carroll S ('83)
Whitley Ralph S (la cer '15) 10154 Longwood Blvd
Whitmore Meldo H (ag '10) *C Eng* Reaper Blk 105 N Clark St
?Whiton Arthur L (ag '77)
WHITTEN John H (sc '14 PhD Fac '14) *Teach* Chgo Nor 111 Normal Av
WHITTUM Samuel H (la com '11 AB) *Hardware Merc* 4042 Broadway
Wickham Corwin (la '14) 280 La Salle St
Wieboldt Anna E (h sc '15-) *Stu* 639 Deming Pl
WIELDING Clarence C (e eng '15 BS) Central Sta Inst Commonwealth Edison Co
†Wiener Charles A (mun eng '06) 4 Lane Pl
Wiese Alvin O (la '14-) *Stu* 2111 S Clifton Park Av
Wiese Mrs C G (la '10) *Home* 442 E 45th Pl
Wight Edith M (la '14-) *Stu* 1514 E 15th Pl
†*Wilbanks* Tanner A ('90)
Wilbur George W (la '73) *Law* 507 Borden Blk
WILCZYNSKI Ernest J ('10) *Prof* U Chgo 5332 Kimbark Av
WILDER Henry W (la '86 AB) *Ag* 1813 People's Gas Bldg
WILEY George G (m eng '12 BS) *Draft* Loew-Victor Gas Engine Co 1134 Fullerton Av
Wiley Russel W (arch eng '15-) *Stu*

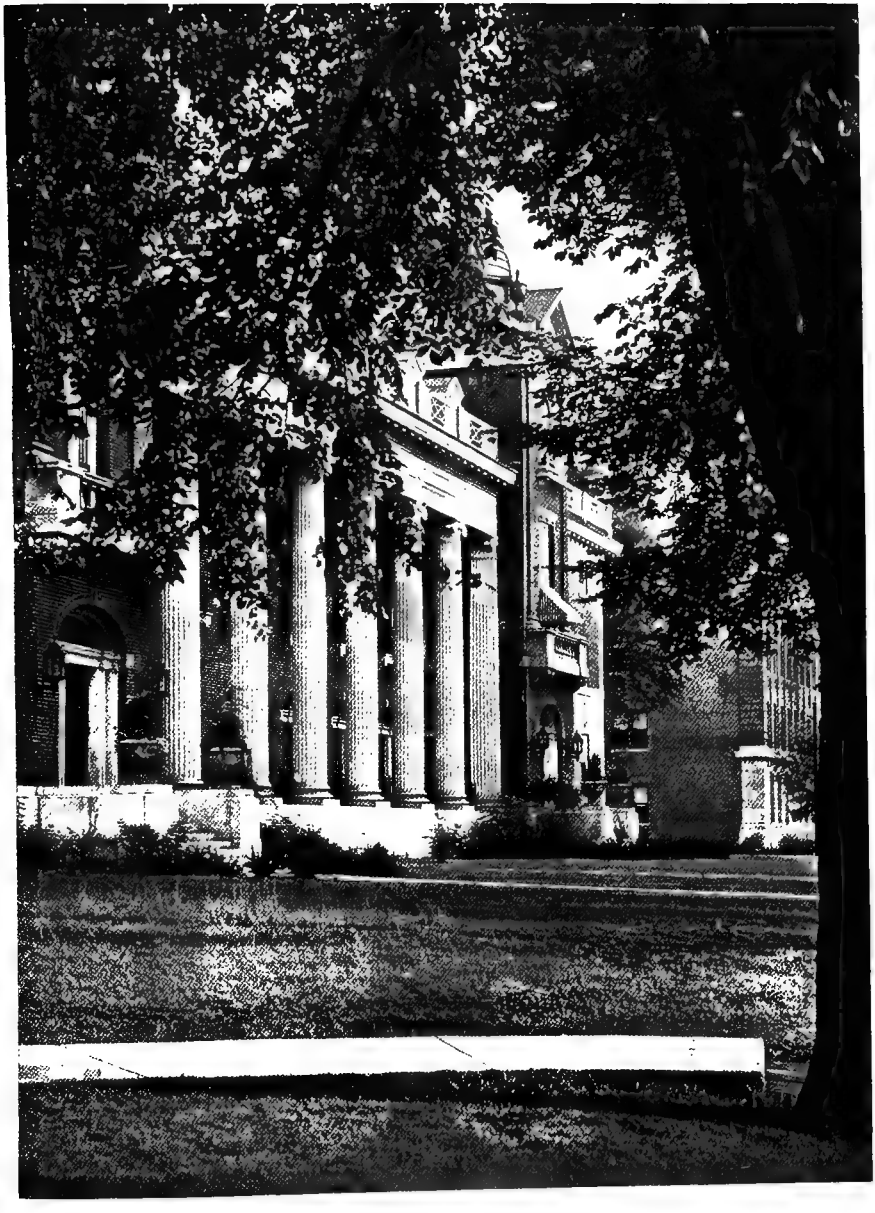

WOMAN'S BUILDING

6620 S Green St
Wilkins Stanley C (ag '12-) *Stu* 524 N Leamington Av
Wilkinson Wardell (la com '15-) *Stu* 5127 University Av
Willerton Taylor P (e eng '10) *Elec Insp* 849 E 66th St 2nd Flat
WILLIAMS Djalma D (c eng '07 BS) c/o Chicago Bridge & Iron Wks 10563 Prospect Av
Williams Howard T (arch eng '14) *R Est & Broker* Williams & Nelson 230 S La Salle St
?Williams Lewis H (sp '96)
WILLIAMS Mary E (mus '12 AM Fac '13) *Stu* Ill Med Coll Sheridan Sq
Williams Mrs M B (la '00) *Home* 1566 E 62nd St
Williams Nellie (la '14) *Clk* 5732 Oakley Av
WILLIAMS Parker M (e eng '95 BS) *Elevator Eng* 600 W Jackson Blvd
Williams Richard K (ag '15-) *Stu* 1710 Maller Bldg
†Williams Roger C (chem eng '09) 5737 Talcott Av
WILLIAMS Roy C (c eng '13 BS) *City Rodman* 5736 Talcott Av Norwood Pk
Williams Russell J (e eng '10) 6167 McClellan Av
Williford Bessie (la '05) *Missionary* 830 N La Salle St
?Willis Carl S (m eng '03) 94 Loomis St
Willis Wilber F (la '97) *Photog* 3110 N Sawyer Av
Wills George A (e eng '96) *Pub Appraiser* Coats & Burchard Co 29 La Salle St
Wilmanns August C (arch '89) *Arch* 35 S Dearborn St
WILSON Besse E (lib '07 BLS) *Asst Libr* John Crerar Lib
Wilson Helen M (la '12-) *Stu* 7226 Euclid Av
Wilson Lyndon R (e eng '15-) *Stu* 500 1st Nat Bk Bldg
WILSON Norman K (c eng '14 BS) *C Eng* 6233 Ingleside Av
WILSON Robert C (sc '90 BS) *Med* 32 N State St
Wilson Robert J (chem eng '11) *Mgr Merc* Edison Park
?Wilson Schuyler S (c eng '07) 5813 Calumet Av
WILSON Thomas (e eng '02 BS) *Assoc Ed* "Power" 1144 Monadnock Blk
WINCHELL Samuel R ('91) *Propr* Chgo Sch Supply House 1844 W Lake St
Wing De Witt C (ag '02) *Edit* 542 S Dearborn St
Wingard Anna L (la '94) *Priv Sec* 4011 Drexel Blvd
WINN Claude E (c eng '08 BS) *Plant Dept* W Union Tel Co 6159 Kenwood Av
Winn Victor J (ag '14) *Stu* U Chgo 1273 Victor Av
Winokur Morris C (c eng '14-) *Stu* 1300 N Western Av
WINQUIST Samuel V (la com '14 AB) c/o Passenger Dept CB&Q RR
Winston Charles S (g '98) *Chf Eng* Kellog Switchboard & Supply Co 5632 Kenwood Av
WINTERS Charles P (com '15 AB) *Bus* 10745 S Seeley
Winters Lawrence M (la com '15-) *Stu* 10745 S Seeley Av
Wintin Leota K (h sc '10) 3322 Michigan Av
?*Withers* Arthur S ('91) Englewood Sta
WITTE Hulda C (la '10 AB) *Teach* Hyde Park H Sch 5430 Cornell Av
Witzemann Mrs E J (sp '00) *Home* 6641 Kenwood Av
Woelbeling William K (e eng '15) 1958 Sedgwick St
?*Wolfarth* Carl A ('95) 2405 Dearborn St
Wolfe Philip A (chem eng '09) *Mail Order Sales Corresp* 1315 S Avers Av
WOLFF Solomon (e eng '02 BS) *Dist Mgr* De Laval Steam Turbine Co & M Eng 629 People's Gas Bldg
Wolter Peter Jr ('10) 2325 W North Av
WOOD Frederick L (ag '76 Cert) c/o Mrs Amina E Smith 1122 E 90th St
Wood Iris L (mus '07) *Asst* United Charities 1350 N Dearborn St
Wood John H (la com '76) *Retail Mgr* Carson Pierie Scott & Co
WOODBRIDGE Mary E (sc '08 AB) *Seed Analyst* 5467 Greenwood Av
Woodburn Roy M (m eng '10) c/o Harris Trust & Sav Bk
WOODIN Earl B (c eng '06 BS) *C Eng & Draft* 108 S Kostner Av
WOODIN Ernest C (m eng '07 BS) *Asst Supt* 156 Eugenie St
Woods Andrew C Jr (m eng '13-) *Stu* 1300 Fisher Bldg
Woods Lyle L (la '16) *Asst Bkpr* 3220 Pierce Av
Woods Weightstill A (la '06) *Law* 1108 Fisher Bldg
Woodward Warren C (l '10) *Lumber Mfg* c/o Ill Athl Club
†*Woodworth* George E ('81)
†Wooley Robert M (c eng '11) 348

Englewood Av
†Worcester Max E (ag '07) 2520 44th Av
Woulfe Henry F (com '15-) *Stu* 7351 Luella Av
WRAY Thomas (e eng '00 BS) *Stores Mgr* Western Elec Co 1035 N Waller Av Austin Sta
Wrede Bertram A (c eng '14-) *Stu* 1357 W Chicago Av
Wright Donald T (la '14-) *Stu* 2824 Leland Av
WRIGHT Royal (la '92 BL)
WRIGHT Sidney B (m eng '09 BS) c/o Peoples Gas Lt & Coke Co 1114 E 65th St
WRIGHT Ward E (m eng '04 BS) *Mfg* 558 62 Washington Blvd
Wrisley George A (chem eng '15-) (la com '15) *Stu* 5872 Nina Av Norwood Pk
WUERFFEL Herman L (e eng '98 BS) *Owner & Mgr* Mid-West Sales Co & Pres Petschel Storage Bat Co 527 Monadnock Bldg
Wuerzinger Ella M (la '15-) *Stu* 6902 Lakeside Dr
WUSSOW August F D (g '11 MS) (sc '09 BS) *Chem & Mfg Res* 439 W 80th St
WYETH Walter H (arch eng '11 BS) *Arch Draft* 4730 Dover St Edgewater Sta
Yagle William F (sp '01) *Electr* 1421 Summerdale Av
?Yao Yu Tai (la '14) 5745 Drexel Av
Yates George A (ry e eng '10) *E Eng* Instal Dept Western Elec Co
YATES John W (m eng '07 BS) *RR C Eng* 6802 Harper Av
YATES Thomas (c eng '06 BS) *RR C Eng* 1469 E 68th St
YEAKEL William K (sc '95 BS) *Med* 4207 N Keeler Av
Yeomans Walter C (sp '03) *Com Art* 1841 Michigan Av
Yindrock Leo E (min eng '14-) *Stu* 11336 Forest Av
Yockey Dorothy A (h sc '10) *At home* 3951 Indiana Av
YOLTON Robert E (c eng '05 BS) *Eng* Ajax Forge Co 38 N Willow Av Austin Sta
†Yott Francis D (la com '08) 1856 Berry Av
Youle John W (l '05) *Bnk* Corn Exch Nat Bk
Young Arthur T (com '15-) *Stu* 623 S Wabash Av
Young Benjamin C (arch eng '09) *Eng* 10652 Prospect Av
Young Benjamin T (arch eng '12) *Bldg Const Eng* 1154 Morse Av Rogers Park
Young Mrs B T (h sc '12) *Home* 1154 Morse Av
YOUNG Charles B (arch '91 BS) *M Eng* CB&Q RR 547 Jackson Blvd
YOUNG Mrs Ella F (Hon LL D '10) Hotel La Salle
Young Philip P (com '15-) *Stu* 5506 Rice St
Young William F (la '85) *Pres* B H Sanborn Publ Co 623 S Wabash Av
Zaerr Byron L (e eng '06) *R Est* 4721 Lincoln St
ZAHROBSKY Edward F (arch eng '09 BS) *Struct Eng* 1808 S Troy St
?Zairr Byron L (e eng '05) 3981 Vernon Av
Zajicek Joseph R (m eng '14) 3225 W 22nd St
ZANGERLE Arthur N ('03 BS) *Furniture Mfg* 2164 Clybourne Av
Zelenka Joseph J (e eng '06) *Develop Eng* Lead Covered Tel Cable 1104 Mansfield Av Austin Sta
Zerbee Lewis J (e eng '10) *Trav* 1010 Fisher Bldg
ZIEMAN William W (la chem eng '15 BS) *Chem* 1408 Sherwin Av
ZIESING August (c eng '05 Hon CE) ('78 BS) *Pres* Amer Bridge Co 208 La Salle St
ZIESING Henry H (c eng '08 BS) *Mfg* 40th St & Princeton Av
?Zika B Robert (la '07) 688 S Loomis Av
Zillmer Frank G (m eng '09) *Sales* 915 Leclaire Av
ZILLMER Mrs F G (h sc '08 AB) *Home* 915 Leclaire Av
Zimmer Alvin J (la '14) 1832 Hammond St
ZIMMERMAN Anthony U (e eng '15 BS) c/o Kennitcott Co
Zimmerman Edward C (la '09) *Adv Publ* 7343 Yale Av
Zimmerman Homer G (e eng '03) *Wholesale Bus* 3021 Michigan Av
†Zimmerman Irla (a&d '08) 5621 Washington Av
ZIPF Ferdinand J (sc '02 AB) 12016 Princeton Av
Ziska George W (e eng '12) *Stu* Chgo Kent Coll Law 1325 S Troy St
Zmrhal Yaroslav (sc '98) *Prin* Theo Herzl Sch 1869 Millard Av
Zoller Arthur C (la com '07 *Merc* 412 Medinah Bldg
ZOLLINGER James E (e eng '15 BS) *E*

Eng 1710 N Dearborn St
Zolotkoff Hyman J (la '15-) *Stu* 5233 Prairie Av
Zuckerman Benjamin S (arch eng '15-) *Stu* 1336 N Campbell Av

CHICAGO HEIGHTS

Alesen Lewis A (la '15-) *Stu* 201 W 15th Pl
ASHDOWN Edward H (mun eng '09 BS) *Asst Eng* City Hall
Berolzheimer Clarence P (ag '11) *Sales* 89 W 15th St
Caskey Arthur D (e eng '15-) *Stu* 84 W 19th St
Cossart Estella A (su '14) *Libr* 1842 Euclid Av
DAVENPORT Alice V (la '14 AB) *Phys Dir* 178 W 16th St
Deering Richard F (c eng '15-) *Stu* 1521 Otto Blvd
Donaldson Henry B (sc '04) *Med*
Greenfield Richard F Jr (m eng '14-) *Stu* 1428 Schilling Av
HARMAN Ira C (sc '04 AB) *Med* 78 Illinois St
Hayden Merwin M (c eng '11) *C Eng* 23 19th St
?Hoff Theodore S (l '08) *Merc* 2444 Ash St
Koebele Cornelius W (c eng '13-) *Stu*
Lauritzen Marion M (la '14-) *Stu* 62 W 23rd St
Leggett Charles M (com '15) 74 12th St
McCOY Milton H (c eng '08 BS) *City Eng* 16th & Campbell Av
MICHALEK Mrs John (sc '96 BS) *Home* 13 E 16th St
Mitchell Constance M (su '11) *Teach* 178 W 16th St
Palmquist Robert E (arch eng '11) *Estimator & Draft* 1403 Vincennes Av
†Philip Clyde A (chem eng '12) 36 W Main St
POE Fred M (m eng '10 BS) *Chf Estimator* 106 East First St
Richardson Francis E (ag '14-) *Stu* 1541 Chicago Rd
Richardson Francis M (sc '01) *Supt Schs* 1541 Chicago Rd
Richardson Mrs F M (su '94) *Home* 1541 Chicago Rd
Slaght Evert L (arch eng '15-) *Stu* 73 Hickory St
Stoll Frank H (la '15-) *Stu* 1504 Euclid Av
Stoll Laura L (la '14) *Stu* 42 W 15th St
Toll Arno W (m eng '15-) *Stu* 1630 Aberdeen St
VANCE Walter N (e eng '95 BS) *Sec* Durand Steel Locker Co
Vance Mrs W N (mus '95) *Home* 260 W 15th St
Wallace Charles E (e eng '02) *R Est & Ins*
WHELAN James M Jr (c eng '13 BS) *C Eng* 1517 Otto Blvd
WICHALEK Mrs John (sc '96 BS) *Home* 13 E 16th St
WILLIAMS Glenn R (c eng '10 BS) *C Eng* 23 19th St
Winn Glenn H (com '15-) *Stu* 1645 Chicago Rd
Woleben Wilbur T (ag '15-) *Stu* 60 W Hickory St

CHILLICOTHE

Burroughs Mrs W V (ag '06) *Home*
?Coffman George B (su '00)
Dickman Charles C (su '09) *Auto*
Holmes Charles W (ag '12) *Ag* R33
Hunter Margaret (la '14-) *Stu*
HUNTER Russell F (sc '13 AB) *Lumber Merc*
Kelly Everett C (la '15) *Stu* U Ill Coll Med
Kelly Rudolph L (arch '12) *Stu* U Notre Dame
Kimble Clifford ('11)
TRUITT Henry (ag '11 BS) *Agt* Peoria Co Farm Bur
TRUITT Mrs Henry (h sc '11 BS) *Home*

CHIPPEWA

?*Newton* Edgar A ('77)

CHRISMAN

BOOKER Helen E (la '04 AB) *Teach*
†Boom Allen (m eng '94)
†*Boone* Walter G ('03)
Brakefield William W (m eng '11) *Mach*
BROOKS Oscar F (ag '15 BS) *Sales* R26
Clark William O (ag '13) *Ag*
Clouse Mrs W (su '07) *Home*
CUSICK John F (la '03 AB) *Abstractor*
Dusthimer William V (la '16-) *Stu* 214 Indiana Av
FRYE Hazel M (la '15 AB) *Teach* H Sch
HOULT Bessie B (h sc '12 AB) *Teach*
Hoult Charles H (la '14-) *Stu*
Lehman Gertrude E (la '15) *Teach*
Light Vera (la '13) *Teach*
†McClure Walter A (ag '11)
McClure Winifred L (h sc '12-) *Stu*
?May Anna E (su '08)
Moss Joseph B (su '15)

†Newkirk Madge W (h sc '14)
Pollock Mrs Harry ('05) *Home*
Pollock Harry R (ag '14 BS) *Teach*
Schnitker Roger R (sc '13) *Phar*
Scott William D (su '06) *Ins & L*
Swank Judge R ('01) *Med*
†Varner Willie T (ag '03) *Ag* R23
†Wasson Glenwood (e eng '11) R25
Watson Newton E (ag '15) *Ag*
WATSON Perley M (la '14 AB) *Teach* H Sch

CHRISTOPHER

†*Hannis* George E ('10)
MORGAN Harry E (l '13 LL B) *Law* Walker Bldg
TYGETT Roscoe (l '09 LL B) *Law*

CICERO

DOWNEY Elzy F (sc '10 AB&MS) *Teach* 2635 59th Av
Dumas Velma B (mus '15) *Stu* 2829 S 60th Ct
†*Graybill* George R ('78) *Edit* 512 W 23rd St
Gwin Thornton D (su '07) *Clk Trans* 2640 S 59th Av
Kerner Julius C (m eng '14-) *Stu* 5103 W 23rd St
KERNER Robert J (g hist '10 Fac '10) *Stu* Harv U
Koptik Bohumil J (ag '13-) *Stu* 5330 W 23rd Pl
Koptik George (sc '13) *Stu* U Ill Coll Med 5339 W 23rd Pl
Koptik Rose (la '15-) *Stu* 5339 W 23rd Pl
Mongreig Louis M (ag '15-) *Stu* 2633 61st Ct
Sladek Edward F (cer eng '13) *Stu* U Ill Coll Med 5002 W 30th St
Sladek Robert B (ag '14-) *Stu* 5002 W 30th St
Walker Jennie G (la '15-) *Stu* 6002 28th St

CISCO

†Caldwell Frank Willard (sc '84)
†*Coffman* Bertha J ('99)
†*Coffman* Louie M ('99)
Kile Sadie A ('98)
McKinney Harold B (m eng '05) *Ag*
?Pease Clarence E (ag '00)
?*Pease* Tenny H ('00)
Perry Benjamin ('00) *Med*
†Piper Grace E (mus '04)

CISSNA PARK

Brown Samuel A (su '01) *Bnk*
Maroe May L (su '15) *Teach*
Oathout Mabel E (su '07) *Teach*
SAILOR Ira C (ag '15 BS) *Ag*

CIVER

†*Herring* Horace ('98)

CLAREMONT

Abbott Constance B (su '10) *Stu* Pomona Coll
ARMSTRONG James E (ag '03 BS) (la '97 AB) *Ag*
Perrott Richard H (la '15-) *Stu*
PRATHER Clytus I (l '09 LL B) *Bus Mgr*

CLARENCE

?Clark Ray W (sp '09)
Frederick Eugene M (ag '13-) *Stu*
†*Frederick* Samuel ('87)
†*Frederick* Sherman ('87) *Bnk & Grain Merc*
Johnston Helen J (su '09) *Teach*
Woulfe Daniel (ag '93) *C Eng*

CLARKSDALE

Taylor Robert D (c eng '07) *Ag*

CLAY CITY

Brewer George W (su '12) *Teach*
Doherty Chester C (la '15) *Stu*
Mills James B (ag '02) *Ag & Stock*
?Perrin Flem A (la '07)
?*Smith* George P ('87)
†Straley Edwin E (su '08)

CLAYTON

Anderson Mrs C M (la '13) *Home*
Beckman Albert G (ag '06) *Ag* R2
Brewster Harold S (ag '14-) *Stu*
†Davis Russell S (ag '09) *Ag*
Easum Chester V (ag '15-) *Stu* Edgewood Farm
OLIN Irene B (la '15 AB)
Whitford Hobert S (ag '15-) *Stu*
?*Young* Ralph J ('77)

CLAYTONVILLE

†*Smith* David A ('98)

CLEAR LAKE

?Burnap Sherberne M (sp '02)

CLEVIS

?Warder Robert R (chem '70)

CLIFTON

Kuhn Anthony E (la '93) *Drug*
Langan John J (ag '08) *Ag*
Smith Hawley L (la '15-) *Stu*

CLINTON

ABBOTT Frances D (sc '10 AB Fac '11) *Teach* 709 N Center St
Allen Frank O (la '15-)(sc '13) *Stu* 905 W Clay St
Allen George A (la '14-) 905 W Clay St
ALLEN Otho W (g french '15-)('15 AB) *Stu* R7
Alwood Clyde G (ag '13-) *Stu* 609 E Johnson St
Baker Edwin E (ag '10) *Ag* R4
Ball Frederick D (la '13-) *Stu* 319 S Madison St
?*Ball* Harry B ('97)
Barnett Ellis R ('98)
Bentley Beulah B (la '14) *Teach* 520 W Adams St
Bower Blanche B (h sc '12) *Bkpr* 505 E Main St
Bryant Lyle (la '15-) *Stu* 617 N Center St
CARTER Charles W (la '94 ML)(la '93 BL) *Med*
Carter Mrs C W (la '92) *Home* 203 N Center St
Carter Floyd (ag '14-) *Stu* R5
Cooley Roy C (ag '13-) *Stu* 637 W Jefferson St
CORRINGTON Cloyd E (e eng '09 BS) 709 N Center St
Craig Noel E (su '15) *Teach & Coach Athl* YMCA
Crum Lena M (su '08) *Teach* 321 N Grant Av
De Boice Benjamin S (la '09) *Law* Fruedenstein Bldg
Doyle Irene M (la '15-) *Stu* 415 N Grant Av
Draper Laurence F (m eng '13-) *Stu* 320 E Adams St
Edmunds Henry H (la '06) *Supt Schs* 617 W Main St
Edwards Mrs (su '03) *At home*
Griffith Vernon S (ag '15-) *Stu* 717 N Jackson Av
HART Paul M (e eng '14 BS) *Air Brakeman* 221 S George St
HARTSOCK Nellie M (h sc '14 AB) *At home* R3
Hatcher Charlotte L (su '14) *Libr* 110 S Elizabeth St
Hoyes Mrs G J ('90) *Home* 412 S Jackson Av
Hull Trustum H (com '15-) *Stu* 606 N Monroe St
INGHAM Leonard W (la '02 AB) *Law* 622 N Monroe St
INGHAM Mrs L W (lib '01 BLS) *Home* 622 N Monroe St
Ingham Rolla T (la '05) *Bkpr* 109 E Webster St
†*Jeffrey* George E ('09)
Johnston William ('82) *Co Supt Schs*
Kent Lillian (su '13) *Libr* Vespasian Warner Pub Lib 624 N Center St
Kern Fred H (sc '13) 720 E Washington St
Lawrence Lorena L (h sc '13) *At home* 620 W Washington St
†Lemon Lawrence W (su '05)
Lewin William F (ag '13) *Farm Mgr*
†Lundh Oscar A (m eng '08) 219 S Elm St
MOORE Mrs M (Hon ML '93)(la '75 Cert) *Home*
Morris Cecil M (eng '15-) *Stu* 120 W White St
Morris Harold H (ag '14-) *Stu* R1
Murdock Louise M (h sc '10) *At home* 604 N Center St
Myers Leon G (la '09) *Superv* Reliance Life Ins Co
NEBEL Clarence A (ag '15 BS)
NEBEL Dora M (la '14 AB) *Teach* 212 E Jefferson St
NEBEL Merle L (g m eng '15 MS)('13 BS) *Stu*
NEBEL Mrs M L (la '14-) *Stu*
†Palmer William F (sc '72)
Phares Lloyd A ('03) *Ag* R2
Porter Flora M (ag '15) *At home*
RENICH Katherine L (g hist '14 AM)(la '11 AB) *Teach*
Richards Carl (su '14) *Teach* H Sch 625 S Monroe St
Ricks Juanita M (com '15-) *Stu* 615 N Jackson Av
†Rogers John D Jr (la '12) 321 N Madison St
?Rowe Clinton A (ag '13) 902 S Fifth St
Rundle Frank (g '98) *Merc & Mayor* 118 E Main St
Rundle W B (ag '13-) *Stu* 118 E Main St
Shell Fred J (l '07) *Court Stenog*
Smith Homer J (ag '12) *Ag* R7
Spainhour Alma M (la '15-) *Stu* 605 S Center St
Swan Harry C (ag '13-) *Stu* 6132 N Center St
Thorp Claude W (ag '03) *Ag*
†Wade Fred S (ag '12) 302 E Jefferson St
WALKER Carle C (ag '15 BS)
Walker Helen (la '14-) *Stu*
WELSH Marjorie C (h sc '15 AB) *Teach*
ZIEGLER Jacob F S (ag '07 BS) *Ag*
Ziegler Wilfred I (ag '04) *Ag*

CLYDE

Estill Alice G (su '13) *Libr* Buckeye St
?Mingle Charles J (ag '72)
†Schafer Fred B (la '09)

COAL CITY

†Bennett William P (ag '07)
Campbell Charles W (min eng '13-) *Stu*
Littler Mrs S H (la '11) *Home*
Trotter William J (ag '08) *Ag*
Wilson William P (arch eng '15-) *Stu*

COAL VALLEY

Myers William H (la '15)

COATSBURG

Dralle Henry E (e eng '12-) *Stu*
Lambert Dana C (ag '15-) *Stu*
Sivertson William F (ag '09) *Ag* R1

COBDEN

?Cowdery George S (c eng '74)
DuBois Howard ('03)
Mesler John D (m eng '97) *Adv & Jour*
Miller Paul (ag '11) *Ag*
Oppergelt Edward A (arch eng '05) *Cash Bk*
?Poole Frank R (c eng '74)
RICH Claude W (la '04 AB) *Ag*
?Richardson Laura (sp '77)
Van Buskirk Mrs ('95) *Home*
Watson Ray M (ag '14-) *Stu* R2

COLCHESTER

Dixon Mrs R L (h sc '10) *Home*
Hendel Robert W Jr (g chem '15) *Clk*
?Kennedy John R (su '08)
Null Louis A (l '00) *Ag*
Null Miriam E (h sc '15-) *Stu* R1
?Stapp Melvina (su '02)
Terrill Earl B (m eng '10) *Merc*
TERRILL Fred (m eng '08 BS) *Merc*
Welch Ralph R (ag '11) *Med*

COLFAX

†Chapman Leo A (e eng '08)
Greene Harvey P ('89)
Hamilton Chauncey G (com '13-) *Stu*
Hedges Guy O (sp '11) *Mail Carrier*
†Hicks Rees G (ag '09)
HICKS Roscoe H (la '13 AB)
Hoke Philip M (su '15) *Supt Schs*
Horney Reid B (la '15) *Stu*
Horney Warren R (ag '13-) *Stu*
Huffman James R (ag '03) *Ag & Stock*
†WILEY James E (ag '13 BS)

COLLINSVILLE

Bernhardt Josephine E (la '12-) *Stu*
Brede Lothar H (sc '14-) *Stu* 414 N Morrison Av
Dee Norman B (su '08) *Teach*
Dorris Charles H (su '02) *Supt Schs*
†*Fletcher* John J ('86)
Kraft Marguerite S (h sc '10) *At home* 511 E Church St

COLLINSON

Dodson Frank (su '10) *Ag & Teach* R1
Dodson Mrs Olive M (su '07) *Home*

COLONA

Sherrill Walter D (arch eng '96) *Merc*

COLUMBIA

†*Rose* William ('92)
Vogt Otto H ('07) *Mgr* Implement & Machinery Dept

COMO

Whitman Marcus F ('80)

COMPROMISE

Robertson Henry W (la '76)

COMPTON

Bauer Irving N (ag '15-) *Stu*

CONCORD

†Deitrick Daniel (ag '12) *Ag*

CONGRESS PARK

MORRIS James E (e eng '08 BS) *M Eng* Box 96

CONGERVILLE

Lantz Simon Errett (la '95) *Ag & St Repr*

COOKSVILLE

Brumme Frank J (e eng '09) *Ag* R1
†*Brunne* Frank ('08)

CORDOVA

†*Ege* John F ('97)

CORNELL

†*Houchin* Elson L ('01)
†Sinclair Irwin A (ag '04)

CORNLAND

†Birks George R (ag '07)
Birks John M (ag '14-) *Stu*

CORTLAND

Bennett Frank L (ag '14-) *Stu*
Bourne Lemuel H (la '03) *Dealer Lumber & Coal*
?Cankin Eugene L (arch '71)
Flood Martin (e eng '14-) *Stu*
Whittaker Malinda (la '13) *Stenog* R1

COTTONWOOD

?Dressor James R (ag '80)

COULTERVILLE

Leiper William R (ag '91) *Ag & Stock*

COVELL

Barclay Howard E (sc '06) *Teach* 623 E Chestnut St
Johnson Homer (ag '04) *Ag*
?*Rupprecht* Edgar ('95)

COVINGTON

?Payson Edward (m eng '73)
Rogers Nellie (la '02)

COWDEN

Lamson Mrs T D (la '74) *Home*

CREAL SPRINGS

Cobb Thomas H (su '15) *Supt Schs*
Leach Eustace E (ag '04) *Lumber Bus*

CRESCENT CITY

Calkin Charles J (m eng '14-) *Stu*
Caveney Frank M (ag '08) *Ag* R1
?*George* Alice A ('83)
†Harroun George L (m eng '02)
Helmreich Agnes J S (la '15-) *Stu*
Tschentke Herman L (su '14) *Teach*

CRESTON

?Allen James A (c eng '75)

CRETE

Behrens Martin A (la '15-) *Stu* Herman St
Blim Charles H (l '10) *Stu* U Chgo
Blim Warren C (la com '10) *Stu* U Ill Coll Med
Cinnamon Floyd F (e eng Feb '16-) *Stu*
GAINES Walter L (l '10 MS (ag '08 BS) Fac '13) *Ag*
†*Horn* Charles F ('11) *Clk*
†Horn Walter L (la '11)
†Miessler Erich C (sc '14)
Miessler Herbert T (la '14)
Starr Esther M (la '09) *Teach*

CROPSEY

Meeker Maurice S (ag '08) *Ag*
Meeker Mrs M S (ag '14) *Home*

CROSSVILLE

†Clark Lulu (su '00)
Elliott Ivan A (cer '13) *Stu* Ill Wes U
Johnson Radford M (ag '12-) *Stu*
STOKES Claude N (g math '14 AM)

CRYSTAL LAKE

Berg Ben C (la '10-) *Stu*
Burleigh Inez L (la '15-) *Stu*
†James Russel L (ag '13) *Ag*
Johnson George H (m eng '08) *Lumber Sales*
Lund Harold H (ag '12) *Ag*
†*McCollum* Cecilia ('05)
McNish David T (ag '14-) *Stu*
?Peterson Erle S (m eng '11) R2
Peterson William C (arch '12-) *Stu*
Ritt Walter W H (c eng Feb '16-) *Stu*
SHELTON Addison M (la '03 AB) *Teach*
Shelton Mrs Wanda S (mus '03) *Home*

CUBA

Baylor Curtis E (la '97) *Bnk*
GRADY Mrs O R (h sc '08 BS) *Home*
Harrison Grover C (ag '10) *Ag*
Shurtleff Raymond S (la '15) *Stu* U Ill Coll Med

CULLOM

Billerbeck August (ag '10) *Ag*
Donahue William J (ag '08) *Ag*
†Oppermann Anna L (h sc '07)
Oppermann Henry F (sc '07) *Ag*
Ringler Raymond T (ag '09) *Ag*
Shearer Mrs R L (mus '12) *Ag*
Swarm Charles A (su '06) *Cash* 1st Nat Bk

CURRAN

?Foster Charles F (la '80)
?*Foster* Eugene E ('80)

CUSTER PARK

†Cracraft Charles H (c eng '09)

CUTLER

BRADEN Clarence A ('09 LL B) (ag '05 BS)

DAHINDA

West Mrs Arden ('02) *Home*

DAHLGREN

?Cross James C (la '79)
†*Crouch* Walker M ('08) *Dent*

DAKOTA

Angle William R (ag '04) *Ag*
Baltzer Harold K (ag '12) *Ag*

DALTON CITY

FREELAND Chesley B (ag '11 BS) *Ag*
†Freeland David E (ag '06)
Snyder Bertram E ('00)
Stevens Mrs S L (mus '03) *Home*
†*Uppendahl* Frank H ('03)

DANA

†Bassett Owen B (sc '84)
Powell Arthur L (ag '06) *Mintr*

DANFORTH

Babcock Mrs (la '04) *Home*
EAKLE Silas J (sc '94 BS) *Prin Schs*
Wolgast Dora E (mus '16) *Teach* Music
Wolgast Leota A (la '14-) *Stu*

DANVERS

?*Abbott* Ira W ('00)
?Hinshaw George J (la '02)
Hough Charles F (l '15-) *Stu*
Jarrett James B (e eng '15)
Johnston Harry W ('09) *Grain*
Mitchel Lyman B ('98)
?*Mitchel* Walter O ('98)

DANVILLE

Abernathy Sherman C (chem '06) 321 Robinson St
Allen John N (l '02) *Deputy Co Treas* Court House
ALLEN Lawrence T (l '05 LL B) *Co Judge* 607 Baum Bldg
Allen Mrs L T (mus '06) *Home*
Arter Eugenia J (la '15-) *Stu* 905 Sherman Av
Babcock Jennie M (la '12-) *Stu* 110 Robinson St
Baddeley Mrs C H (su '08) *Home*
Ball Albert N (e eng '06) *Merc* 312 E North St
†*Bandy* Claude W ('03) 207 W Harrison St
Barger Leslie V ('11) *Teach*
Barkman John M (ag '09) *Auto* 141 N Walnut St
Barnett Clarence J (ag '15) *Bkpr* 218 Cedar Av
Becker Oswald R F (arch eng '10) *Auto Mach* 7 S Buchanan St
Birch Stephen M (com '16) (sc '15) 102 Logan Av
Blair Clarence E (ag '13) *Ag* R3
BOOKWALTER Robert R (l '09 LL B) *Law* 406 Daniel Bldg
Bowman Mabel (la '14-) *Stu* 505 N Hazel St
BOYLE John M (l '06 LL B) *Law* The Temple
BRAND Royden E (ag '12 MS ('09 BS) Fac '15) 1218 N Vermilion St
BRAUCHER William B (m eng '85 BS) *Mech Draft* 525 Sherman St
BREDEHOFT Mabel A (la '09 AB) *Teach* 309 Walnut St
BREDEHOFT Nellie M (la '11 AM('08 AB) *At home* 205 W Hamilton St
BRILES Bayard S (ag '80 BS) *Ag* 420 Hazel St
Brittingham Harry L (l '99) *Ct Rep* 1205 Logan Av
BROWN Robert E (sc '10 AB) *Stu* U Mich 603 W Fairchild St
Burns Owen M (l '15-) *Stu* 429 N Hazel St
†Busey Harold K (ag '13) Holland Hotel
?*Callahan* Harry E ('08)
?Campbell Charles H (ag '04) R4
CANNON Joseph G (LL D '03) *Memb Congress*
Carpenter Ethel E (su '07) *Teach* 820 Hazel St
Cessna Robert (ag '14-) *Stu* 902 Robinson St
Chance William E (la '05) *Tel* 425 Vermillion St
Citizen Carl C (la '13-) *Stu* 701 N Franklin St
Clapp Howard C (l '14) *Law* 1510 Vermillion St
CLINE Irl R (c eng '15 BS) *C Eng* c/o Western Brick Co
Cooley Elmer B (ag '13-) *Stu* 112 Pine St
Cottingham Paul (e eng '14-) *Stu* 1106 N Walnut St
†Cranston Donald J (la Feb '16-) (ag '11) *Stu* 1214 N Franklin St
†*Crawford* Elmer W '(11) 1003 Hazel St
Custer Viola M (mus '99) *Teach & Mus* 123 Gilbert St
DALBEY Everett L (l '13 LL B) *Law* 506 The Temple
Dale Ernest A ('02) *Med* 307 Temple Bldg
Dale Georgia ('97) *At home* 436 N

Walnut St
†Dare Harrison N (la '13)
†*Davidson* Benjamin F ('10)
Davis Raymond E (cer eng 15-) *Stu* 923 Kingdom Av
Dennis Mrs A B ('98) 510 W Madison St
Depke Edward C ('06) *Stagehand* 202 New York St
Depke George A ('06) *Bottling Wks* 530 E Main St
Dillon Robert M (m eng '06) *Dep Co Surv* 214 Robinson St
DOUGHTY Ivan N (c eng '06 BS) *Mfg* 121 Pine St
Dowson Mrs Wilbert (mus '07) *Home* 905 Grant St
Edwards Walter O (su '04) *Law* 417 The Temple
†Elberson Georgia (su '12)
Elliott James H (su '99) *Lumber Merc*
Elliott Oscar E ('01) *Loans R Est & Ins* 36 N Vermillion St
ELY Howard M (m eng '99 BS) *Supt* Inter-St Water Co
English Mrs B C (mus '08) *Home* 1540 Franklin St
ERCANBRACK Hal E (ry e eng '09 BS) *M Eng Struct Design* 314 N Gilbert St
Evans Waldo C ('01) 322 N Oak St
Ewert Earl C (la '14-) *Stu* 418 N Franklin St
Fairchild Bert (ag '13) *Ag* 1444 N Vermillion St
Fallis Clara L (su '15) *Libr* 610 N Hazel St
Finefield George L (e eng '04) *Agt* NYC RR 317 N Walnut St
†Fisher Frank (c eng '90)
Fisher George (m eng '03) *Clk* Ill Tract Sys
Fisher Jacob G (sc '97) *Med* 707 Baum Bldg
FISHER John F (c eng '90 BS) *C Eng* 7 W Harrison St
FLEMING Adelaide S (g ger '12 AM) *Teach* 112 N Bowman Av
†Fox Gertrude G (su '07) 111 W North St
†FRENCH Maurice D (c eng '03 BS) *C Eng* 1203 Sherman St
Funk Marguerite M (la '15-) *Stu* 629 N Bowman Av
Funkhouser Fern S (la '14) *Teach* 503 N Hazel St
†Gass Martin J (c eng '07)
Gernand Paul (ag '14-) *Stu* 103 W Harrison St
GETMAN Roy L (c eng '14 BS) *C Eng*
Giddings Mate L (la '13-) *Stu* 911 N Vermillion St
Gilhuley Mrs C H (la '09) 432 N Walnut St
Gilmore Joseph G (l '06) *Ins* 1029 N Walnut St
Greer Henry A (ag '04) *Vet*
HALL Arthur R (l '02 AM) (law '01 LLB & AB) *Law* Daniel Bldg
?Harrison Lester D (l '07) R2
?*Helm* James W Jr ('98)
†Hemphill James W (la '14) 609 Gilbert St
Herzig Jacob F ('10)
Holaday William P (l '05) *Law & St Repr* 314 Daniel Bldg
Holden Nathan E ('82) *Merc* 1604 N Vermillion St
Hole Mrs O C ('80) *Home* 423 N Hazel St
Holmes Mrs R B (mus '04) *Home* 1112 Franklin St
HOLTON Caryl A (c eng '13 BS) *Ry C Eng*
?*Hopper* Orville F ('98) *Ins* 932 N Walnut St
HORNOR Nellie N (g sc '14 AM) (AB '12) *Teach* 702 Sheridan St
Howard Frederick S (m eng '04) *Auto Gar* 19 Logan Av
Humrickhouse George E ('90) *Grocer*
IRWIN William W (l '09 LL B) *Law* 212 Gilbert St
Jackson Harold R (c eng '13) *Cadet* US Mil Acad 1324 Franklin St
JACKSON Mrs W C (h sc '08 AB) *Home* 1301 Grant St
?Jankins Albert (arch '13) 1222½ N Gilbert St
?Jenkins Albert L (arch eng '13) 1222½ N Gilbert St
Johns Donald C (min eng '12-) *Stu* 608 S Buchanan St
Jones Mrs Ernest ('04) *Home*
Johns Evelyn G (la '15) *Stu* 1320 N Vermillion St
JOHNSON Alfred A (l '08 LL B) *Law* 1402 N Walnut St
Johnson Grant (l '10) *Law* 210 Daniel Bldg
JOHNSON James E (la '01 AB) *Gen Supt* St Ry & Light Co 408 W North St
Johnson Richard H (la '15-) *Stu* 214 Robinson St
JONES Raymond H (arch '11 BS) *Arch Draft* Liese & Ludwick 414 IOOF Bldg
Kauffman Edward O (com '12) *Ins* 441 Jackson St
Keeslar John W (sc '86) *Law* 419 The Temple
Keeslar Nellie (la '15-) *Stu* 1102 N Vermilion St
Kelley Lena (su '12) *Teach* 939

Walnut St
KENT Louis M ('98 LL B) (la '96 AB) 408 N Hazel St
?Kester Francis E (la '06) 322 Harmon Av
Kiningham Walter (ag '10) *Mgr* 607 N Vermillion St
Knight Albert O ('99) *Draft* 101 Stroupe Av
Kyger Roy Jay (su '15) *Stu* Valparaiso U 316 Chandler St
Lane Cora M (la '13) *Teach* 415 Franklin St
Leasure Grace A (su '06) 1415 N Walnut St
?Lester Ballard P (ag '83)
Levin Samuel (l '07) *Law* 409 Adams Bldg
LEWIS Charles M (g arch '97) ('96 BS) *Arch* 205 W Harrison St
LEWIS Lucy E (la '11 AB) *Teach* 418 W North St
LIESE George C (arch eng '96 BS) *Arch*
LINDLEY Walter C ('14 JD (l '14 LL B) la '01 AB) *Law* 409 Daniel Bldg
Livengood Leslie P (com '15) *Gen Ins Agt* Baum Bldg
Love Beryl F (la '14-) *Stu* 1214 N Vermilion St
Love Estelle B (la '14) *At home* 1214 N Vermilion St
Love Martha H (la '15-) *Stu* 1214 N Vermillion St
LOVE Mrs S F (la '91 AM) ('83 AB) *Home* 1214 N Vermillion St
LUDWICK George W (arch '96 BS) *Arch* 414 IOQ Bldg
Lyons James A (su '08) *Res* 128 Logan Av
Mabin George G (la '74) *Law* 912 N Vermillion St
MCCONN Mrs G C (la '08 AB) *Home* 125 Gilbert St
McCubbin Sallie L (su '14) *Prin Sch* 948 N Walnut St
†MacDonald Ronald (la '08) 130 Franklin St
MCINTIRE Mary M (la '06 AB) *Teach* H Sch 419 N Gilbert St
?*McIntosh* Harrison E ('05)
?*McIntosh* James W ('06)
McMillan James E (m eng '08) *Teller & Bnk* 1129 Vermillion St
Marker Albert W (g physics '15-) *Stu*
Mautz Charles B (sc '09) *C Eng* C&E RR 406 The Holland
Meade Anna (su '13) *Teach* 809 N Voorhees St
Meade David (sp '70) *Ag* 809 W Voorhees St
Meeks Mrs James A (su '07) *Teach* Spring Glen
?Mendenhall Mrs Forrest (sc '00) *Home* 202 Av AVH
Moore Ollie M (la '08) *Teach* 312 Walnut St
Moore Sara E (la '14-) *Stu* 1616 N Vermillion St
Morin Oswell (sc '12-) *Stu* R2
Morris Ercel (su '13) *Teach* 1006 Kimber St
Mull Emmaleen I (h sc '10) *Teach*
?Myers George F (sp '93)
NEAL Essie E (la '10 AB) 207 Buchanan St
†Nelson Don D (ag '12) 5 E Williams St
NOON John E (la '14 AB) *Boy Sec* YMCA
Nungesser John (sc '81) *Phar*
Nungesser Selma C (su '15) *Asst Libr* 428 Oak St
?O'Neil Joseph (c eng '89)
†Parks Margaretta (sp '00)
Partlow Carrie M (la '15) *Stu* U Mich 1108 N Vermillion St
Patterson Edith L (sp '98) *At home* 516 N Walnut St
Patterson Joseph J (arch eng '12-) *Stu* 810 N Gilbert St
Penwell Edward E (la '05) *Clk* 334 Gilbert St
PENWELL Frederick B (l '05 LL B) *Law* Daniel Bldg
?Plant Mayme (sp '91) 1419 N Walnut St
PLATT Casper S (la '14 AB) *Stu* U Chgo 431 N Hazel St
†*Poland* Benjamin F ('97)
Price John R (la '00) *Clk* 917 Harmon Av
Ramsey Carrie E (su '12) *Teach*
RAY Robert W (e eng '11 BS) *Supt Constr* Baum Bldg
?Rea Mrs R O (sp '98) 426 Gilbert St
Redden Jessie M (la '11) *Soc Edit* "Commercial News"
Roy Frank W (e eng '15-) *Stu* 307 W Seninary St
Sackett Fred W (la '15-) *Stu* 915 N Oak St
Sanford Harriet A (h sc '12-) *Stu* 106 Robinson St
?Satterlee Lewis A (sp '73) 830 Oakwood Av
Schecter Ralph W (la '12-) *Stu* 709 Robinson St
SCHICKEDANZ Simon A (m eng '11 BS) *Mech Draft* 616 Oak St
SCHICKEDANZ Mrs S A (la '12 AB)

Home 616 Oak St
?Schneider Lillie B (la '07) 9 W Davis St
?*Scholes* Walter ('06) 503 Vermillion St
Shaffer Orwin V (su '14-) *Stu*
Shane Mrs C F (la '00) *Home* 1700 N Vermilion St
SHOBE Frank D (l '14 LL B) Abstracter & Title Examiner Vermilion Co Abstract Co 8 E Main St
Schultze Mrs G H (la '03 AB) *Home* 442 N Walnut St
Silkey Earl (su '05) *RR Mail Clk* 437½ N Jackson St
Sims Flenner B ('06) *Ag* 301 N Hazel St
SKADDEN Harvey F (arch '15 BS) R8
Smith Marian (la '09) *Prin* Sch 509 W Townsend Av
†Smith Philip O (la '14) 1215 N Vermillion St
Snoddy Raymond L (la '11-) *Stu* 10 Cronkhite St
SNYDER Stanley S (la '08 AB) *Mfg* 1201 Logan Av
Snyder Mrs Stanley S (mus '10) ('03 *Home* 1201 N Logan Av
Stallings Eugene M (la '15-) *Stu* 616 N Vermilion St
Starkey Clara (su '13) 1027 Robinson St
Starkey Faye (su '13) 1027 Robinson St
Steely George Jr (la '00) *Med* 401 Temple Bldg
Steely Harlin M Jr (su '09) *Law* 920 N Vermilion St
Stipp Daniel W V (su '15) *Teach* 505 Grant St
Stipp Blanche (mus '15 B Mus) *Mus* NH DVS
Strawbridge Ernest T (su '14) *Appraiser* 519 W Madison St
STUEBE Leonard F W (arch '03 BS) *Arch* 1330 W Williams St
Stuebe Mrs L F (la '03) *Home* 1330 W Williams St
†Supple Guy J (l '08) 417 Jackson St
Supple Mrs G J (mus '06) *Home*
Supple John L (la '12) *Sales* 442 N Jackson St
Supple Margaret (su '12) *Teach* 422 N Jackson St
Swaim Donald Tyler (com '13-) *Stu* 1230 N Gilbert St
Taylor Loren E (l '15-) (la '14) *Stu* 409 Gilbert St
Tilton Clinton C ('91) *Mgr Edit* "Morning Press" 20 N Hazel St
Tilton Olive S (su '07) *Teach* 929 N Hazel St
Walz Emily I (la '13-) *Stu* R5
Watkins Beulah (su '15) *Dir Mus* Pub Schs 1214 N Walnut St
Webber Mrs F T (sc '90) *Home* 108 N Franklin St
Webber Harry T (cer '13) *Optician* 22 N Vermilion St
Webster John W (l '00) *Law & Sec Mgr* Fidelity Invest & Bldg Assn
Wilkinson Charles E (sc '91) *Med* 1611 N Vermillion St
Wilkinson Mrs C E (la '97) *Home* 1611 N Vermillion St
?*Winslow* Charles K ('77)
Wiseman Mathew J ('10) 926 N Walnut St
Wolford Sadie W (a&d '01)
Wolter Herbert (ag '14-) *Stu* 614 Wayne St
Wynn Ernest (e eng '03) *Ag* R1
YEAGER Oswald K (sc '11 AB) *Contr & Build* 803 N Vermillion St
YEAGER Mrs O K (la '10 AB) *Home* 803 N Vermillion St
Yeager Ralph O (arch eng '12) *Stu* U Pa

DAVID

Dainty Chester O (ag '13) *Ag*

DAVIS

†*Smith* E E ('80)

DAVIS JUNCTION

Richolson Thomas (ag '06) *Ag*

DAWN

?*Farrelly* James W ('96)

DAWSON

†*Berry* A Lincoln ('86)
Constant Irwin J (ag '02) *Ag*
†Constant James H (arch '92)
Correll Grover T ('05) *Ag*
?Haney Thomas J (su '01)
?*Jackson* William E ('95)
†McGinnis Cora N (la '00)
MORGAN Chester A (min eng '15 BS)
?Norred Fenton M (la '76)
Rentschler Truman (la '15) *Teach*
Semple Arthur T (ag '12) *Stu*

DECATUR

Acton Artie C (c eng '09) *Steel Insp* Decatur Bridge Co 363 W Olive St
†*Adams* Frank E ('98) *Baker* 540 E Orchard St
†Allen Roy O (sc '10) 1745 E Eldorado St
ALLIN Eugenia (lib '03 BLS) *Libr*

Millikin U 124 N Edward St
Armstrong Paul W (c eng '08) *Erection Steel Bldg* 281 W Prairie Av
Atherton Elmer (ag '13) 807 W Macon St
Atlass Goldie M (la '03) 132 S College St
†Auer Edgar L (c eng '05) 978 N Union St
Babel Mrs George (la '08) *Home* 657 W Decatur St
Baltzer Earle C (ag '11) *Sporting Edit* Decatur Herald 128 W William St
Barnes Earl C (m eng '15-) *Stu* 450 W Eldorado St
Barnes William (sp '79) *Med*
†Barth Mary E (su '03)
Bennet Charles M (m eng '06) *Struct Draft* 1371 W Cerro Gordo St
BENNETT Mrs C R (sc '05 AB) *Home* 1027 N Monroe St
†Bering Horace L (m eng '10)
Bialeschki Mayme M J ('10) *Teach* 316 N Main St
†Blackstone Marguerite E (sp '03) 580 Power's Lane
Botts Carroll E- (m eng '03) *Electr*
Bowman Leona F (su '14) R5
BOYERS Bess (h sc '13 AB) *Teach* H Sc
BRAMHALL Arthur E (arch eng '10 BS) *Arch Eng* 209 Nat Bk Decatur Bldg
BRAMHALL Ralph R (arch eng '10 BS) *Struct Eng* N Edward St
†Brecount Perry (m eng '14)
BROWN Earl C (c eng '07 BS) *Asst Eng* 450 Ewing Av
Brown Lloyd W (com '15-) *Stu* 600 Power's Lane
Brown Marshall A (ag '04) *Ag* R4
Burch Leslie (arch '00)
Burg Harold E (e eng '15-) *Stu* 865 S Moffit St
BURNETT William Jr (e eng '14 BS) *E Eng* 2212 W Edward St
†*Burroughs* Joseph V ((('81)
?Butler Alban (c eng '73)
Caldwell Mrs F W (la '91) *Home* 623 W William St
Caldwell Kenneth Ryder (c eng '15-) *Stu* 623 W William St
Cannon Paul R (su '13) *Stu* U Chgo 236 N Edwards St
CAPRON Frank R (c eng '97 BS) *Struct Draft* 436 W Williams St
CAREY William J (l '06 AB & LL B) *Law* 710 Millikin Bldg
Carrick Oland W (la '13) *Confectioner* 2068 E William St
Clokey Ira W (la '99) *Min Eng*
Connard May (la '08) *Tr Nurse* 940 W Wood St
Connard Walter H (ag '11) *Ag* R6
Coonradt Mrs W H (lib '01) *Home* 1315 N Edward St
Craw Mrs E E (sp '94) *Home*
Croak John E (la '15-) *Stu* 220 Stuart Av
Curtis Burton T (ag '12-) *Stu* 447 W Main St
Curtis Jane T (h sc '15-) *Stu* 447 W Main St
†Cussins James S (m eng '72) 134 E Prairie Av
Davidson Robert F (su '99) *Teach* 1155 W Cerro Gordo St
Dawson Earle M (ag '10) *Auto Deal* 524 W Prairie Av
Dean Vaughn W (com '15-) (la '14) *Stu* 1104 W Decatur St
†Delahunty Arthur F (la '14) *Stu* Ill Wes U 1431 W Water St
Denz Raymond E (la '12-) *Stu* 470 Ewing Av
DEWOLFE Mary E (la '14 AB) *Teach* 341 Center St
DICK Mrs C P (lib '10 BLS) *Home* 649 W North St
DICK Carl R (c eng '07 BS Fac '09) *Asst Eng* Decatur Bridge Co
Dickerson Guy L (su '15) *Teach* 404 N Oakland Av
DICKEY James H (sc '98 BS) *Stu* Dental Surg 421 Powers Bldg
?DILLS Eve I (g econ '10 AM) ('99)
?Donahoe Floyd P (eng '03)
Drobisch Mollie M (la '15-) *Stu* 1094 W Wood St
†Durfee Warren T (m eng '95)
?*Eichinger* Will ('93)
England Charles E (la '85) *Ag*
England Leland S (ag '15-) *Stu* 540 W Main St
†Ennis George H (chem '99)
?Evans John L (sc '69)
Fahrnkopf Charles F (su '15) 945 S Maffit St
Fell Frances (g engl '15-) *Stu* 1461 Edward St
File Mrs Forrest (sc '03) *Home* 413 W Decatur St
FISHER Lewis N (t&am '14 MS) (c eng '12 BS) 1177 W Forrest Av
Fitzgerald John R ('93) *Law* 501 Powers Bldg
Fletcher Mabel E (su '07) *Libr* 470 E Center St
Floyd Homer G (ag '08) *Ag* R6
Fombelle Just S (ag '08) *Ag* R2
Freund Leo (la '14) 423 S Webster St

Funk Edward F ('77)
GALLOWAY T W ('11) *Prof* Millikin U
Garman John W (ag '16-) *Stu* 1411 W Wood St
?*Gerber* Mary ('87) 1704 N Church St
Gibson Raleigh A (com '15-) *Stu* 318 S Monroe St
Graves Nellie R (mus '15-)(h sc '15) *Stu* 718 W Packard St
Gray James M (com '15-)(la '15) *Stu* 452 W Prairie Av
?Gregory Sue (su '99)
Grindol John F ('86) *Monuments* 267 William St
Hall Clarence E (l '12) *Mgr* 1369 N Main St
†Hamblin Eugene E (sc '13) 1097 W Decatur St
Hanger James H (g ed '14 Fac '15) *Prin* H Sch 865 S Maffit St
Harrison Guy R (ag '04) *Ag* R2
Harvey William K ('92) *Sign Painter* 1020 E Leafland Av
Hawver Paul L (su '14) *Teach* 1595 W Church St
?*Heil* Julia ('90)
HENDERSON William F ('15) *Instr* Millikin U 1345 W Forest Av
†Henry Percy C (e eng '13) 1004 N Wood St
Henshie Lura M (la '15) *Stu* Millikin U 755 W Eldorado St
Hicks Preston T (c eng '94) *City Eng & Co Surv* 1429 N College St
Hitchcock Mollie G (a&d '89) *At home* 1345 W Wood St
†Hodge Edward D (e eng '09)
Hoffman Ruth C (la '01) 466 W Wood St
Mostetler Joseph C (l '15-) *Stu* U Mich 250 W Prairie Av
HOSTETLER Mrs V N (la '80 BL) *Home* 341 W Macon St
Hostetler William B (la '14-) *Stu* 250 W Prairie Av
Hughey Leta (su '07) *Teach* 1909 King St
HUTCHIN Claire E (l '09 LL B)(la '07 AB) *Law* 529 Powers Bldg
Irwin Walter S (a&d '03) *Asst Chem* Bushway Ext Co
ISAACS Thomas R (ag '15 BS) *Teach* H Sch 415 Green St
Ivens Aaron R (l '12) *Law*
JACK Mrs C M (h sc '03 BS) *Home* 451 W Macon St
Jenkins John L ('10) *Jour* c/o Decatur Review
Johnson Alva M (la '96) *Sec* Flint Eaton & Co Mfg Chem
?Johnson Gus H (la '02)
Johnson John R (la '15-) *Stu* 139 S Water St
†Johnson Roy G (c eng '08) 1769 N Water St
Johnston Mrs C R (la '07) *Home* 216 E Division St
JONES Alba A (l '10 LL B) *Law* 1339 W Wood St
?Jones Bernard L (sp '70)
Kaler Samuel H ('93)
Kayser Lawrence M (arch eng '14-) *Stu* 2003 E William St
Kayser Clarence S (ry e eng '14-) *Stu* 2003 E William St
Keller Edward H ('01)
Kellogg Edwin F (sc '91) *Trav* Field & Shorb Co
Kendall Lloyd W (la '12) *Stockkpr* Ill Tract Co
Ketch James M (e eng '14-) *Stu* 1160 W Decatur St
Kirk Bertha M (la '14-) *Stu* 461 S Siegel St
Kirk Charles A (ag '09) *RR Mail Clk* 461 S Sigel St
Kirk Heagle J (com '15-) (la '15) *Stu* 802 N Edward St
KIRK Josephine (la '12 AB) *Dir Phys Tr* 461 S Sigel St
KRAMER Gustave A (la '07 AM)('05 AB) *Law* 405 Citizen's Title & Trust Bldg
Krigbaum Helen C (h sc '08) *Teach* 432 S Main St
Lafferty Charlotte (su '13) *Teach* 148 W Wood St
Lavery Ruth (mus '15-) *Stu* 370 W Marietta St
Leas John Andrew (ag '15-) *Stu* 760 S Webster St
Leonard Herman T (ag '10)('02) *Ag* R5
Lindsay Ada E (la '12) *Sec* Millikin Conserv 664 E Cantrell St
LINDSAY Frank M (l '04 LL B) *Bus Mgr* Decatur Herald 763 S Webster St
Love Florence D (lib '11) *Libr* 1637 N Union St
Lux Thursa E (su '12) *Teach*
Lyon Carlos E (com '15-) *Stu* 445 W Williams St
McCall Sallie J (mus '07) *Superv Mus* Pub Sch 842 N College St
?McClelland Charles T (c eng '01)
McClelland Clarence E (la '04) *Med* 203 Millikin Bk Bldg
McCormick Charles P (com '15-) *Stu*

1042 W Decatur St
McDougle Verne R (arch eng '13) *Instr* Millikin U
McGinley William (la '05 AB) *Law* 204-5 Citizen's Bk Bldg
McLaughlin Archibald H (ag '04) *Prudential Ins Agt* 406 S Webster St
McLaughlin Joseph L (l '09 LL B) *Law* 502 Powers Bldg
McMillen Rolla C (la '02) *Law*
McNabb William O (la '75) *Arch* 403 N Main St
McNulta Scott (com '15-) *Stu* 250 N College St
Madden Mrs J E (su '99) *Teach* 1265 W Decatur St
Maffit Robert U (c eng '98) *Sec* Decatur Ice Co 1231 S Maffit St
Maffit Mrs (a&d '98) 1231 S Maffit St
Marcott Margaret A (la '15-) *Stu* 467 S Boyd St
Mathes Georgia (su '12) *Teach* 1271 W Main St
Meisenhelter Ray W (ag '08) *Clk* 340 New St
Miller Anna M (la '15-) *Stu* 435 W King St
Miller Kenneth W (la '15-) *Stu* 1332 N Water St
Miller Robert A (c eng '11 BS) *Arch Eng* 1049 W Wood St
Milnes John S (ag '12) *Ag* R9
Miner Mrs E A (la '95 BL) *Home* 1129 W Wood St
Monroe Ralph (la '12 LL B) *Law* 706-10 Millikin Bldg
†Moore Harriet E (sp '10)
†Moore Harry T (arch eng '11) 328 S Webster St
Morey Henry H (l '06) (la '05 AB) *Law* Citizen's Title & Trust Bldg
Morris Robert L ('98) *Med* 418-20 Powers Bldg
Mueller Adolph (m eng '86) *Mfg* R4 Millikin Pl
Murphy Mildred K (la '15-) *Stu* 665 W Prairie Av
Murphy Robert B (m eng '14-) *Stu* 665 W Prairie Av
Newlin Jesse H (su '15) *Prin* H Sch 536 S Crea St
†Noonan Will J (m eng '14) 421 Central Av
O'Brien Morgan P (c eng '04) *Contr* 1196 W North St
Osgood Willard P (la '14) *Order Dept* Osgood Mfg Co 870 W William St
PACKARD Wales H ('14) *Prof* Bradley Poly Inst
Palmer Frank M (la '76 BL) *Stock* 1026 W Decatur St
Pease Ira J (su '10) *Teach* Manual Arts 439 W Wood St
Peck Norma L (lib '15 BLS) *Libr* Children's Lib 527 Locust St
Persinger Roland E ('90) *R Est* 651 Prairie Av
Persinger Mrs R E (la '04) *Home* 651 Prairie Av
Phillips Anna M (la '14) 734 W Prairie Av
Platt Alfred (sc '01) *Pnar* 535 S Sigel St
Pogue Harold A (com '15-) (la '15) *Stu* Farmers & Merchants St Bk Bldg
Pogue Paul W (la '14 AB) *Stu* Col U 518 W Prairie St
Pogue Stanley L (la '14 LL B) *Law* 405 Citizens Title & Trust Bldg
Post Lillian M (la '02) *At home* 511 W Main St
Powers John H (com '15-) (la '15) *Stu* 357 W Decatur St
Prather Frank (la com '71)
Price Arthur L (ag '15-) *Stu* 648 W Prairie St
Rankin Cora E (su '11) *Teach*
†Redmon Della B (su '13)
†*Redmon* Minnie ('02)
†Requarth Clarence F (arch eng '13) 1097 W Forest Av
Richmond R B (m eng '79) *Watchmaker* 722 W Main St
Risley Walter J Jr (la '15-) *Stu* 1340 W Macon St
RISLEY Walter J ('07) *Prof* Millikin U 1340 W Macon St
Roach Doris E (la '13-) *Stu* 304 W North St
Roberts Claude M (com '15-) (la '15) *Stu* 1091 St Louis Av
Roberts Lois M (su '12) *Teach* 952 N Church St
Roberts Thomas T (ag '15) *Ag* 919 W Williams St
Robinson Mrs Ewell (h sc '09 AB) *Home* 461 S Sigel St
†Roney Ralph T (sc '06) 555 W William St
Rosenberg Emanuel (la '15-) *Stu* 125 S Water St
?Sackett Homer M (m eng '75)
Samuels Thomas W (la '14 LL B) ('09 AB) *Law* 405 Citizens Bk Bldg
Samuels Mrs Thos W (la '14) *Home*
Schlie Mrs F W (la '04 AB) *Home* 537 S Oakland St
?Schroll Emma E (l h sc '10) 1005 Cleveland Av
Sharer Donald D (mun eng '13-) *Stu* 1515 N Edward St
Shawhan Mercy N (h sc '15-) *Stu*

1164 Rogers Av
Shay Mary L (la '13-) *Stu* 1147 N Union St
Shellabarger David S (e eng '13) *Garage* 467 W Main St
Shellabarger William L Jr (Feb '16-) (chem '13) *Stu* 467 Main St
Shilling Franklin W (com '15-) *Stu* 904 N Main St
SHLAUDEMAN Frank (m eng '82 BS) *Pres & Mgr* Brewing Co & Dir Nat Bk 560 Powers Lane
Smallwood J P (com '15-) *Stu* 159 W North St
Smith Clarence W (la '13-) *Stu* 800 N Edward St
SMITH Fred J (la '04 AM) *Ins* 920 W Main St
†Smock Walter F (c eng '03) 432 E Main St
STARR Bernice F (la '14 AB) *At home* 905 Lincoln Av
Stouffer Ernest L (arch eng '15) ('14) *Stu* 315 W North St
Strader Edna L (su '13) 211 Howe Av
?Sturm Milton L (e eng '09) 632 W Prairie St
SUTLIFFE Marjorie (h sc '15 AB) *Dir* YWCA Cafeteria
Tait Daniel W (ag '93) *Merc*
TAYLOR Dalla A (la '11 AB) *Teach* 618 W Main St
?Taylor William O (ag '71)
Thomas Eliza (su '14) *Teach* H Sch 546 W Williams St
Thomas William R (e eng '10) 367 Main St
†THOMPSON Estelle (la '06 AB) 764 W Macon St
†Thompson Gertrude (mus '01) 509 W Decatur St
Threlkeld Flora G (h sc '10) *Teach* 742 W Eldorado St
Threlkeld James G (ag '14-) *Stu* 742 W Eldorado St
Tinkey Guy H (m eng '15) *Clk* 1275 N Edward St
Tinkey Otto G (e eng '12-) *Stu* 225 N Main St
?Trowbridge Silas (c eng '74) *Dent*
Underwood Clarence (c eng '11) c/o Ill Traction Sys
VAN CLEVE Arthur T (l '11 LL B) *Law* 1650 N Union St
VAN CLEVE Edith J (la '12 AB) *At home* 1650 N Union St
Van Cleve Ethel (su '11) *Teach* 1650 N Union St
Vandeventer Frank M (m eng '15-) *Stu* 629 W Decatur St
Vanneman Bessie E (su '07) *Teach* 322 E Central St
Van Praag Alex Jr (c eng '15-) *Stu* 1004 N Monroe St
Van Praag Solomon (c eng '11) *Stu* 1004 N Monroe St
WAGGONER Arthur M (arch '13 BS) *Arch* 230 E Leafland Av
Waggoner Karl M (arch '14-) *Stu* 1276 N Water St
?Walton Andrew J (ag '72)
?Ward Lester E (ag '05) R2
Ward William D (com '15-) *Stu* 775 W Macon St
Watts Francis J ('04) *Bkpr* Meredith Storage Co 320 E Cerro Gordo St
WEBBER Albert G (l '14-) (la '14 AB) *Stu* 487 Ewing Av
Weilepp Carl N (la '04) *Law*
WEILEPP Eva S (h sc '15 AB) At home 631 W Prairie Av
Weilepp Laura E (h sc '14-) *Stu* 631 W Prairie Av
†Wells Frank P (la '81)
Wheelhouse Elizabeth L (h sc '14-) *Stu* 517 W Decatur St
Wheelhouse Mary E (la '12-) *Stu* 517 W Decatur St
WHITE Horace C (l '08 LL B) *Claims Atty* Ill Trac Co
White William E (sc '05) *Merc Credit Mgr* Linn & Scroggs 175 Park Pl
†Wicoff John P (su '12) *Asst Sec* RR YMCA
Wilder Joseph D (c eng '15-) *Stu* 467 W Prairie Av
Wilder Paul B (la '99) *Printing & Stationery* 321 N Main St
WILEY Frank R (l '06 LL B AB) *Law* 354 W Main St
Wiley Mrs F R (la '02) *Home* 511 W Main St
Wiley Ralph E (ag '06) *Med* 1078 E Eldorado St
?Wills Frank P (la '81)
Witte Bertha O (su '06) *Teach* H Sch
Woodward Clayton E (sc '02) *Med* 980 N Water St
Woodward Groff L (l '15) *Sales* 1056 W Cerro Gordo St

DEER CREEK

?*Huxable* Frank L ('78)
Schertz Louis J (ag '09) *Ag*

DEERFIELD

Ashton Harold L (ag '10) *Ag* RFD
FLETCHER John A (ag '14 BS) *Ag Mgr*
†GALLOWAY William J (m eng '07 BS)
†Gastfield Herman J (ag '06)
JORDAN Erwin Byron (c eng '08 BS) *Supt* Roberts & Shafer Co *Ag*
Meyer Alvin F (ag '13-) *Stu*
Jordan Mrs E B *Home*

Plagge Irwin F W (sc '13-) *Stu*

DEER GROVE

†TERRILL Joseph S (sc '94 MS) ('91 BS)

DEER PARK

Ellsworth William B (arch '97) *Ag & Stock* R33

DE KALB

Baldwin George W ('89) *Cash Bk* 523 S Second St
Clark Bayard H (la '15-) (arch eng '15) *Stu* 205 Augusta Av
COLE Agnes M (lib '01 BLS Fac '06) *Libr* 636 S Second St
Collett Ernest B (su '08) *Teach*
COOK John W (LL D '04) *Pres* N Ill St Nor
ECKHARDT William G (ag '05 BS Fac '12) *Consult Ag*
ECKHARDT Mrs WG (la '06 AB) *Home* 215 S Fourth St
Fisk Fritz H (la '13-) *Stu*
Grant Mrs F C (la '07) *Home* St Paul's Rectory
†Hopkins Miss A K (a&d '80)
Housel Charles (e eng '15-) *Stu* 324 W South St
?Hunter C R (sp '80)
Jacobson Roy G (m eng '11) *Mech* 223 S Ninth St
Kaufman Myrtle L (su '12) *Teach* N Ill St Nor 356 Linden Pl
KELLOGG Amelia L (la '15 AB) 708 S Second St
Larson Eva P (la '07) *Teach*
Lundberg Bruce G (ag '14-) *Stu* 304 S Fourth St
Lundberg Henry G (ag '14-) *Stu* 304 S Fourth St
LUNEY Edward R (m eng '13 BS) *Draft* 232 N Fourth St
Luney Ellzey H (com '10) *Teller* Jacob Haish St Bk 232 N Fourth St
LUNEY Francis S (m eng '07 BS) *M Eng* 424 N Fourth St
MCMAHON Eva I (lib '07 BLS) *Libr* 336 Augusta Av
Mann Jessie R (sc '09) *Teach* N Ill St Nor 336 Augusta Av
†MATTHEWSON James O (ag '11 BS) R3
Matthenson Mrs J O (la '11) *Home*
?Matthewson Myron Gray
?Mofet William R (la '03)
Murray Mrs Eliza (su '15) *Libr* 613 Franklin St
†Nelson Floyd (ag '08)
NELSON Peter S (m eng '14 BS) *Eng* 1203 Pleasant St
Peterson Irving L (ag '15-) *Stu* 326 S Sixth St
PHELPS James M (g engl '14-) *Asst* U Ill 326 Pond St
†*Reynolds* S B ('07)
†Ronan Lloyd E (c eng '12) c/o J J Ronan 510 W Seventh St
SKILES James R (la '13 AB) *Teach*
STALEY Irene E (g engl '12 AM) *Teach* H Sch 308 Augusta Av
STEPHENS Herbert C (e eng '08 BS) *E Eng* 218 N Third St
†Swasey Arthur M (c eng '09)
Swift Lola E (g zool '15-) *Stu*
Talbot George W (la com '07) *Bnk*
Walker David E (su '14) *Teach* H Sch
WATSON Chauncey B (ag '13 BS) *Ag* R3
Watson John W (ag '12-) *Stu* R3
WHITTEN Charles W (la '06) Fac '06) *Prof* N Ill St Nor Sch 166 Normal Rd
Whitten Mrs C W (su '03) *Home*
Williams Charles E (la com '07) *Mfg*
Williams Mrs T F (su '12) *Home* 336 Augusta Av

DELAND

†*Barton* Gail L ('06)
Bickel William R (mus '06) *Sing Evang & Mus*
Bowyer Lewis H (su '07) *Teach*
Cathcart Robert I (m eng '12) *Electr*
DAUBERMAR Margarete L (la '15 AB) *Teach* H Sch
Dillin Robert B ('82) *Ag*
Doyle John C (ag '06) *Ag*
Goodman Charles F (ag '12) *Ag*
Hardin Thomas (ag '02) *Grain Merc*
Olson Anna M (la '02) *Ag*
Porter Hazel L (ag '15-) *Stu*
Rinehart Everett R (sc '12) *Asst Bk Cash*
Rodman Mable F (su '11) *Libr*
STAMBAUGH Fred M (l '14 LL B) *Law*
Weedman Otto S (su '10) *Teach*
Wisegraver Carter C (ag '15-) *Stu*
Wisegraver Warner W (ag '11) *Ag*

DELAVAN

Albertsen Mrs E J (su '94) *Teach*
Allen David H (ag '91) *Ag*
Allen Fred S (ag '01) *Ag & Stock*
Allen Harriet H (h sc '15) *At home*
Allen Hester A (h sc '13-) *Stu*
Allen Lucy E (ag '15-) *Stu*
ALLEN Ralph Jr (ag '12 BS) *Ag*
ALLEN Ralph (ag '94 MS) ('76) *Ag*
Allen Mrs Ralph (sp '78) *Home*
Baldwin William H (ag '90)
BARDWELL Mrs Richard (h sc '11 AB)

Home
Betzelberger George J (ag '04) *Ag* R2
Betzelberger Harry R (ag '12) *Ag* R2
BONHAM Martha E (la '13 AB) *Teach* H Sch
Brown Lewis H (la '15) *Stu* Bus Coll
Coddington John A (ag '04) *Ag* R2
†*Connell* Richard D ('94)
CORWIN George D (c eng '09 BS) *Insp* GN RR
Crabb Warren W (ag '14) *Bnk*
†*Curtis* William ('94)
Few Walter H (m eng '98) *Mgr* Electr Light Plant
Henry William W (la '00) *Mintr*
†HOPKINS Robert E (ag '10 BS)
Hutchinson Spencer P (la '15) *Stu* Ill Wes U
Jenkins George E (ag '08) *Ag*
†Jenkins Lauren B (e eng '09)
†Meeker Clyde E (m eng '02)
Meeker Daniel S (ag '10) *Ag*
†Mount Darius O (ag '12) R1
†*Mount* Ernest E ('11)
†*Mount* Paul ('11)
Nichols Harland T (ag '09) *Ag*
Orndorff Robert B (l '04) *Ag*
REARDON Charles C (sc '07 AB) *Ag*
REARDON Clarence H (la '07 AB) *Law*
REARDON Gerald F G (sc '10 AB) *Law*
Reid Olive G (ag '13) *Art*
Ryan William E (sp '09) *Ag* R3
Steiger Rudolph (ag '10) *Ag*
Tomm Rosa A (su '04) *Teach*
Varney Clara E (h sc '15-) *Stu*
Waldron Carl A (la '06)
Wood Harry M (ag '93) *Ag*
Youle Clifford T (ag '09) *Speculator*
Youle Walter H (e eng '06) *Ag*
†*Youle* Wilbur T ('04)

DENROCK

†Hodges James S (c eng '97)

DENVER

Wiggle Anna L (su '13) *Teach*

DEPUE

Bremer Abraham M (com '15-) *Stu*
Dinwiddie Edwin (eng '90) *M Eng* Eng Dept Nassau Plant Mineral Point Zinc Co
Hoffman Max R (m eng '14-) *Stu* Box 241
Smith Jesse P (cer eng '14-) *Stu*
WILSON Charles C (la '04 AB) *Supt Schs*
WRAY David C (c eng '98 BS) *Met Eng & Mfg* Mineral Point Zinc Co

DE SOTO

Parrish John R (l '09) *Ag*

DES PLAINES

Cook Harriet I (la '15) *At home* Box 113
Heller Henry F (la '14-) *Stu*
Higgins George M (g zool '14-) *Stu*
Rockwell Sylvester T (c eng '13) *Land Eng*
Smith William O (su '08) *Supt Sch*
TAYLOR Marcus P (c eng '13 BS) *C Eng*
WOLF Otto F (g eng '15-)(c eng '10 BS) *Stu*

DETROIT

?Cross Wallace J (m eng '10) 119 Woodward Av
Winslow Charles E ('94) *Dent* 628 Second Av

DEWEY

†*Conkling* Helen ('02)
Drennan Roscoe ('11) *Agt* Aetna Life Ins Co
Guynn Jesse F (ag '15-)('14) *Stu*
Johnston Irving W (ag '13) *Ag* R33
Jones Alwin A (la '15) *Stu*
Jones Jesse K (sc '12) *Merc*
Jones John M (la com '11) *Merc*
?Kirby Josephus (su '01)
Newcomb William W (ag '05) *Ag* RFD
Ogden Thomas (ag '03) *Merc*
Ward Frank H (ag '14) *Ag*
Waddington Glenn G (m eng '13-) *Stu* R33

DICKERSON

?*Petersen* Holbert S ('00)

DIETERICH

Wood Harley B (ag '10) *Vet*

DISCO

Rice Vilas E (ag '10) *Ag*
Rice Virgil S (ag '12) *Ag*

DIVERNON

?Barnes Andrew J (su '01)
†Brown Reuben S (ag '09)
DAWSON Helen M (la '15 AB) *Teach* H Sch
Harmon Homer N (su '14) *Teach* H Sch
Kenney Charles F ('96)
McMurray Fannie M (la '15-) *Stu*
McTaggart Marguerite (su '14) *Teach*
Patton Matthew C (ag '08) *Ag* R48
Rourke Ethel R (su '14) *Stu* Millikin U

DIX

?*Clink* William N ('08)
Conant George S (c eng '06) *Mintr*

DIXON

Ackert Alice N (h sc '14-) *Stu* 1223 Third St
Ackert Harris Leroy (ag '15-) *Stu* 212 E Boyd St
Anderson Charles W (sc '15-) (cer '15) *Stu* 402 N Galena Av
Armington Clara G (mus '14-) *Stu* 717 Hennepin Av
ARMINGTON Dorothy M (la '15 AB) *Teach* H Sch 717 Hennepin Av
†Barlow Abner L (la '76)
Brinton Helen (ag Feb '15-) *Stu* 217 E Everett St
Brooks Ernest A (e eng '03) *Ag* R2
BROWN Ruth E (la '07 AB) *Teach* 2119 Galena Av
Bryan Louis L (ag '03) *Ag*
†Burkett Edward D ('78)
BURNHAM Edna S (sc '07 AB) ('01) *Teach & Mgr* Lunch Rm
Byers Paul W (ag '15-) *Stu* 1017 Highland Av
Canterbury Emma M (la '09) 722 E Fellows St
Cortright Clyde C (ag '06) *Ag*
Countryman Irving B (com '15-) *Stu* 718 E Second St
Dollahan Everett M (e eng '15)
Dollahan Herman L (e eng '10) *E Eng & Contr* 409 W First St
Dollahan Mrs H L (su '09) *Home* 409 W First St
Drew Harold A (la '15) *Disbursement Clk* 822 S Peoria Av
Drew Herbert J (su '15) *Dir Phys Tr* R3
Drew Hollis P (com '15-) *Stu* 822 Peoria Av
Edwards Harry (sc '99) *Law & St Atty*
Fulton Robert E Jr (com '15-) *Stu* 324 N Galena Av
Gehant Evelyn E (h sc '12-) *Stu* 611 Galena Av
Gehant George M (ag '13-) *Stu* R3
Gehant Rosalie F (h sc '12-) *Stu* 611 Galena Av
GUFFIN Lillian I (la '15 AB) *Teach.* 612 E Fellows St
Hagen Henry H (su '07) *Supt Schs* 117 E Morgan St
Hatten Silas W (ag '15) *Merc* 315 E Second St
Hey Charles V (ag '13) *Pres* Hill Den Farm Co
Honey Myrtle E (h sc '14-15) *Stu* 1014 N Crawford Av
Horton Claude E (ag '13) *Auto Repair* 216 Crawford Av
Howell Edward T (m eng '15-) *Stu* 718 E Fellows St
Hoyle John J (ag '09) *Ag* R5
Keithley Andrew T (ag '11) *Veg Gardener* R3
Kling Carl L (cer '14-) *Stu* 216 N Galena Av
Kramer Arthur W ('97) Merc 92 Galena Av
Kuhnen Proctor G (c eng '15) 519 Depot Av
Kurtzrock Edward V (l '14-) *Stu* R7
†Law Arba D (su '99)
LUNEY Ray T (l '15 LL B) (la '12) *Law* c/o Dixon & Dixon YMCA
McKenney Helen (mus '15) 521 Hennepin Av
Marks Anna E (la '15-) *Stu* 85 Galena Av
Meppen William H (ag '05) *Ag* R1
Miller Guy G (la '03) *Merc*
Miller Henrietta C E (h sc '11) *Teach* 745 N Crawford Av
Messholder Paul R (ag '14) *Sales* Pratt Reed Co 521 N Dement Av
Nichols Herbert S (ag '13) *Asst Mgr* Farms 618 S Galena Av
Nichols Josephine M (la '13) *Stu* 618 S Galena Av
OVERMIER Melvern D (e eng '12 MS) ('11 BS) *E Eng* 116 Monroe Av
?*Parkinson* Lawrence M ('04) R2
Peniston Oscar J (la '15-) *Stu*
?Porteous Mary S (la '98)
POWELL Bernice (la '14 AB) *Teach* H Sc 717 Hennepin Av
Pratt Ella J (su '05) *Teach* H Sch
Preston Clarence G (eng '01) *Ag*
†Schellback John F (mun eng '13)
Schuler Dement (la com '14-) *Stu* 607 E Second St
Seavy Albion M (ag '93) *Ag* R1
Shippert Henry F (ag '09) *Ag* R8
Soper Hubbell O (m eng '71) *Trav* 305 W Chamberlain St
Stott Mina E (sc '12) *Teach* 903 N First St
Street Lester C (c eng '04) *C Eng* 322 Madison Av
†Tracy Grover W (ag '04) 514 Crawford Av
Warner Robert L (l '16-) *Stu* 421 E Everett St
Williams John M (la '14-) *Stu* 1125 N Gelana Av
Wold Ingal E (ag '13-) *Stu* 715 W Third St
Woodyatt Harold (com '15-) (la chem '15) *Stu* 808 W Second St

DOLTON

Hanschmann Fred R (arch eng '14-) *Stu* 330 Park Av
Harms Arthur T C (la '13) *Merc* 322 Lincoln Av
Harms John E (chem eng '10) *Asst Cash* First Nat Bk
HARMS Louis Arthur P (sc '11 AB) *Res* U Chgo 322 Lincoln Av
Harms Mrs L A P (sc '11) *Teach* 326 Lincoln Av
†Schnoor Herman W (arch eng '11)
Waddell Mrs W S (la '06) *Home*

DONGOLA

Beggs Alfonso F (ag '15)
Dillow Rooney S ('02) *Ins*
Harris Clyde D (su '13) *Bk Clk*
Hinkle Homer M (su '10) *Supt Schs*
Karraker Alva H (ag '14-) *Stu*
†Karraker Carrie (su '10)
Wright William J Jr (sc '14) *Miller & Electr*

DONNELLSON

†Dale Newton (sp '09)
Davis Clare R (la '15) *Teach* H Sch
Davis Lyman K (la '15-) *Stu*
Laws Joel W (ag '12-) *Stu*

DONOVAN

Donovan Edward J ('97) *Ag*
Frith Roy N (m eng '03) *Supt* Elec Light & Water Plant
†*Peterson* Frank O ('04)

DORRISVILLE

Dunn Ulys S (e eng '13-) *Stu*

DORSET

?Tackaberry Elijah (ag '71)

DOUGLAS

Daughmer Frank U (ag '91) *Ag*
†Wasson Mary E (su '07)

DOW

Lock Charles E ('78) *Ag*

DOWNER'S GROVE

ABBOTT Arthur W (ag '12 BS) *Ag*
Allison Jay M (com '12-) *Stu*
Berryman Paul R (com '15-) (la '15) *Stu*
BUTLER Mrs H G (la '09 AM) ('03 AB) *Home* 159 Highland Av
Butler Malvin L (com '15-) *Stu* 50 N Main St
Francis Edmund C ('94) *Pub Acct*
Hawley Jessie M (su '15) *Teach & Coach Athl*
Hughes Madeline (su '14) *Libr* 59 Saratoga Av
Kidwell Thomas A (m eng '14-) *Stu* 136 Saratoga Av
Littleford Frank J (ag '05) *Nursery & Land Arch*
Nelson William O (c eng '12) *Stu* Yale U Box 56
Pifer Harry C (su '14-) *Teach* H Sch
Simonson Guy L (chem '13) *Sales* 82 Gilbert Av
†Stanley Elmer L (ag '12) 15 W Curtiss St
Staley Leon (ag '13-) *Stu*
Whitney Leonard H (min eng '13-) *Stu*

DOWNS

?Craig Cheney E (e eng '06) *E Eng*
Dooley Frank H (ag '11) *Ag*
?*Horner* Mattie M ('95)
Tompkins Carrie E (la '13) *Res*

DU BOIS

Hinkley George M (ag '04) *Ag*
Hinkley Henry O (ag '03) *Fruit Grower*
Hinkley James M ('11) *Ag & Fruit Grower*
†*Hinkley* James M ('10) *Ag*

DUDLEY

Bennett Basil (ag '14-) *Stu* R12
Clapp Ivan B (ag '02) *Ag* R12
Richey Fred W (eng '04) *Ag* R12

DUNDAS

Hendershott William E (ag '06)
†Siler Ernest W (ag '07)

DUNDEE

†Binnie Edwin R (la '05)
BUMSTEAD Alice A (h sc '14 BS) *At home*
BUMSTEAD Arthur P (la '08 AB) *Teach*
Bumstead Ernest E (la '12) *Stu* U Cal
Burgess Carrie V (sc '12) *Teach*
CORZINE Harland W (c eng '13 BS) *Teach*
Hemb Harold B (m eng '15-) *Stu* South & Fifth Sts
Hill Arthur H (ag '04) *Nursery*
Hinman Walker M (la '14-) *Stu*
Holbrook Howard C (ag '13) *Ag*
†Kildahl Cyril P (sc '10)
Perry Josephine E (la '12) *Teach*

252 Oregon Av
Simpson William G (la '15-) *Stu*
Wenholz Laura L (h sc '12) *Teach* 7 Lincoln St
WENHOLZ Walter W (e eng '11 BS) *E Eng* Gen RR Signal Co
Western Mrs I M (la '04) *Home*

DUNLAP

?Bassett Charles M (sc '08)
Harrison Flora A (su '11) *Teach & Soc Serv*
Threshie Robert D (ag '15) *Stu* US Naval Acad

DUQUOIN

Allais Eugenie (la '14-) *Stu* 114 N Washington St
Anderson Mrs Annie Laurie (su '10) *Teach* 113 N Maple St
BARKER Louis W (e eng '94 BS) *Auto Merc*
Blakeslee Clarence E (m eng '83) *Mfg*
Blakeslee Eli T (m eng '77) *Sec & Treas* Blakeslee Mfg Co
?*Copeland* Samuel L ('77) *Actor*
Forester Robert J (e eng '06) *Supt* Paradise Coal Co
Forester Walter J (l '08) *Clk* 415 N Washington St
Gibson Mrs J C (la '04) *Home* 18 N Line St
Glotfelty Henry T (ag '09) *Ag*
Harriss Judson E (l '10) *Law*
Horn Thomas ('88) *Coal Min*
KELLY Louis R (l '09 LL B) *Law* 359 E Park St
Kimmel Clarence E (l '15-)(la '15) *Stu* 129 S Davision St
Kimmel Daniel L (la '80) *Lumber Merc*
KIMMEL Howard E (law '06 LL B) *Law R Est*
Kimmel Mrs Howard E (la '08) *Home* 322 N Washington St
Kimmel Maurice E (ag '12) *Merc* 203 E South St
?*Lee* Harry ('77)
Linzee Fred N (sp '99) *Bnk*
Linzee Ray S (la '00)- *Bnk*
Miller Mrs H C (la '02) *Home*
Parks Catherine E (la '13-) *Stu* 26 W Park St
Pope Benjamin W (sp '72) *Law*
†*Pope* Howard B ('96)
Pope Karl D (la '02) *Merc*
†Sanford Mrs H E (la '07) *Home*
Smith Lucius S (com Feb '16-) *Stu*
?Stribling Edgar M (ag '72)
?Stribling John B (m eng '72)
Taborn William E (su '10) *Teach* 123 N Linden
Urbain Arthur J (la '15-)(m eng '13) *Stu* 127 S Division St
Urbain Lottie O (h sc '13-) *Stu* 127 S Division St
?Wells Geneva E (la '98)
†White Carl B (sc '90)
Williams Leo A (hort '13) *Merc* 122 E Perry St

DURAND

?Hatchitt Clarence E (la '05)

DWIGHT

Adams Edwin F ('80)
Baker Roy M ('98) *Furniture & Undertaking*
Boston Roy W (la '03) *Lumber*
†*Bovick* Roley ('03)
Brothers Clark A (su '07) *Supt Schs*
?Bruner Francis G (su '00)
†*Cusick* John J ('10) *Ag* R2
DONIGAN Frank L (m eng '07 BS) *M Eng* 112 W Mazon Av
†*Druilop* Archibald B ('95)
†Fox Daniel S (c eng '01)
Hager Earl N (e eng '08) *Lumber & Coal*
Hager Henry M (com '15-) *Stu* 307 N Franklin St
Hamilton Gene (la '08) *Gov Serv*
Hoffman Aaron A (com '15-)(la '15) *Stu* R2
Hoffman Edward M (c eng '06) *Asst Cash* First Nat Bk
Hoffman Harold (com '15-) *Stu*
Kern George M (la '03) *Merc*
†McCarter Daniel (la '03)
McClelland Robert A Jr (ag '03) *Merc*
Martin Clyde L (chem eng '04) *Mfg Drain Tile*
Naffziger Oliver H (la '08) *Merc Auto Sales*
Oughton John R Jr (ag '15-) *Stu*
Perry Alice J (su '13) *Teach* 200 N Franklin St
†Porter Harry B (e eng '10)
?*Rhodes* E ('78)
SEYMOUR Roy V (l '04 AB) *Law*
Tanner Thomas (arch eng Feb '16-) ('15) *Stu* 106 W Seminole St
†*Trowe* John F ('83)
Wright Julius M (m eng '07) *Foreman* J A Spencer Hay Press

EAGLE POINT

?Woodruff Ralph H (la '98)

EARLVILLE

Alyea Melvil C (ag '15) *Sales*
Alyea Norma J (sc '14) *At home*
Alyea Thomas E (arch '14)

Bergeson Ernest D (ag Feb '15-) *Stu* R41
Bergeson J Melvin (la '11) *Bldg Contr*
†Casner William A (m eng '99)
Conklin Bristol (sc '15) *Stu*
Cutts Emery ('00) *Agt* CB&Q RR
HAIGHT Samuel J (ag '03 BS) *Ag Stock* R2
†*Hoadley* Lester J ('98)
Imel Roy E (ag '07) *Ag*
KEELER Frederick B (arch '95 BS) *Build Contr*
Lee Wilkie A (ag '15-) *Stu*
McCray James D (ag '09) *Ag*
†*Sauers* Arthur A ('98)
†Schmidt Paul M (com '13)
Smith Bryce D (ag '13) *R Est*
Tarr Steven G (e eng '11) *Clk* R41
Zimmerman Milton C ('98) *Ag*

EAST ALTON

HERRIN George B (e eng '08 BS) *E Eng*

E DUBUQUE

Burns Clifford C (ag '14-) *Stu*

EAST LYNN

†*Hall* Charles W ('05) *Ag*
†*Hall* Walter C ('05)
†*Luxton* Mabel G ('02)
Wierman William H (c eng '04) *Grain*
Yeazel Lloyd H (la '14) *Prin Schs*

E MOLINE

ERMELING Lewis B (m eng '13 BS) Prod Dept Deere & Co
LONG George D (l '09 LL B) *Law & Mfg* St Bk Bldg
Lovins Foy O (la '09) ('03) *Publ & PM*
Neighbour Leonard B (m eng '14) *Rate* Fixing Marseilles Co
Pope Jean A (m eng '06) *Supt* Union M Iron Co
Reeves Alfred J (arch eng '07) *Arch* Suite 1 Ross Bldg
Ryan Benjamin H (ag '15-) *Stu*
†TILTON Kenneth D (m eng '14 BS) *Foreman* R & V Eng Co
WASHBURN Charles A (m eng '06 BS) *Sec & Mgr* Union Malleable Iron Co 634 17th Av

EASTON

?*Day* Clarence H ('05)
Lucas Morgan (ag '03) *Ag*
Perkins Mabel B (sc '10) *Teach*
?Ranch Lewis E (su '02)
†Rauch Lewis E (su '02)
Ross Nelda G (h sc '14-) *Stu*
†Terrell Roy W (ag '04)
†Tombin Roscoe (ag '10)
†Tomlin Milton D ('99) *Ag & Stock* R1

E ST LOUIS

Alvis Harry J (su '02) *Prin* H Sch 611 32nd St
†Bean Clara E (su '06) *Teach* H Sch 1411 Exchange Av
Beckwith Allen E (ag '15-) *Stu* 614 N 32nd St
Billman Dale (la '15-) *Stu* Edgemouth Sta
BILLMAN DeWitt (la '12 LL B) *Law* 250-53 Arcade Bldg
Billman Elliot (l '15-) (la '15) *Stu* Edgemont Sta
Boylan Mrs R J (su '00) *Jour* 717 N 25th St
BROCKMEYER Edwin J (arch eng '13 BS) *Arch & Eng* 215-6 Arcade Bldg
Browning Claude W (la '08) *Acct* 562 N 14th St
Burgoon David W (e eng '12-) *Stu* 1911 W 19th St
CAMPBELL Bruce A (la '00 AB) *Law* 1472 College Av
Chartrand John B (e eng '10-) *Stu* 1470 St Louis Av
†Clendenin Henry C (la '13) 432 N 19th St
Collins Daniel P (sp '74) *Live Stock Sales* 1724 College Av
?*Cook* Walter S D ('93) 4145 W Belle Pl
?Cooper Cedric L M (sc '13) 1111 McGee St
†Crowe Thomas A Jr (la '14) 516 Brighton Pl
Crump Lawrence E (ag '12) *Purchasing Dept* Swift & Co 1314 College Av
Derleth Charles P (sc '10) *Chem* 820 Summit Av
Dillon Owen O (l '14) 1707 College Av
†Dunkel Louis A (e eng '11) 1560 Baugh Av
Ernest Delta Q (su '15) *Teach*
ERNST John L (arch eng '12 BS) *Estimator & Supt* 906 N 17th St
Evans George E (l '08) *R Est* 3004 Forest Blvd
Fairbrothers Katherine M (la '08) 500 N Tenth St
FARTHING Chester H (l '13 JD) *Law* 600 Cahokia Bldg
FARTHING William D P (l '13 JD) *Law* 600 Cahokia Bldg
FEITSHAUS J C ('84)
?Flynn Mamie A (su '00)

FREDERICKS Augustus H (l '10 LL B) ('07) *Asst City Atty* 106 N Main St
Freels John W (l '15-)(la '15) *Stu* 711 Pennsylvania Av
Gill Smith W (ag '15-) *Stu* 1807 Baugh Av
Granger Guy ('92) *Switchman* Southern RR 1423a Cleveland Av
?Grote Mae B (sc '00)
Harper Homer M (ag '14-) *Stu* 809 Summit Av
Harper Owen E (su '15) *Teach* 809 Summit Av
Harris Loretto W (su '12) *Teach* 440 Columbia Pl
Haumesser Arnold (e eng '15) 3110 Bond Av
HEWITT James H (c eng '12 BS) *Contr Eng* 126 Collinsville Av
†HILL Nehemiah W (chem eng '10 BS) *Chem* Armour Co 822a Illinois St
Hill Warren E (ag '13) *Stu* 1508 College Av
Hite Lucretia R (su '15) *Teach Mus* 534 Washington Pl
Holten Joseph T (la '15-) *Stu* 416 N Eighth St
HUECKEL William C (c eng '08 BS) *Eng St Constr* 1740 Belmont Av
Huggler Lillian Frieda (la '14-) *Stu* 627 N Eighth St
James Russel B (la '15-) *Stu* 1731 Belmont Av
?Jarvis Mary L (su '00)
Jeffries Sidney A (c eng '13) 623 Veronica St
JOHNSTON Paul E (chem eng '12 BS *Chem* 3124 Market Av
Kanzler Herman A (su '08) *Teach* 1470 College Av
KENNEDY John W (arch '94 BS) *Arch* 300 Cahokia Bldg
LeGrand Maude E (su '14) *Teach* 567 Alex Pl
Leverett Warren H (g sc '08) *Chem Eng* 3240 Lincoln Av
Livesay Ruth F (la '12-) *Stu* 1632 N 45th St
McGee Thomas C (la '15-) *Stu* 1800 Belmont Av
†McGlynn John J (su '11)
McWilliams James L (ag '14) c/o Aluminum Ore Co 2833 McCasland St
MERKER Henry F (m eng '98 BS) *Ry C Eng* 533 Washington Pl
MESSICK Joseph B (l '09 LL B) *Law* 3016 Linden Pl
MESSICK Mrs J B (la '08 AB Fac '10) *Home* 3016 Linden Pl
Mill Robert C (su '12) *Grain Insp* 4034 Waverly Pl
MORGAN George W (c eng '05 BS) *C Eng* 1603 N 47th St
Morgan Thomas S (l '15-)(la '15) *Stu* 738 N 22nd St
MORGAN William L ('14) R2
?Morris N W (su '09)
Mueller Alphose John (arch eng '15) *Asst Chf Clk* St Clair Gas & Elec Co
OEMKE Martin F (l '13 LL B) *Law* 600 Cahokia Bldg
Parden Frank B (la '15-) *Stu* 1914 Market Av
Pendleton Clyde Fugate (min eng '14) *Stock & Merc* 1309 Bough Av
Putnam Walter E (c eng '07) *C Eng* 1704 N 46th St
Rawson Mrs O G (la '07) *Home* 3208 Forrest Pl
Reed John W (la '15-) *Stu* 1608 N 38th St
Renard George A (l '10) *Legal Wk* 4061 Cleveland Av
ROPIEQUET Wilfred C (la '14 AB) *Ins* 641 Veronica Av
ROPIEQUET Mrs Wilfred C (la '15 AB) *Home* 641 Veronica Av
Schaefer Edwin M ('06) *Chf Chem* Morris & Co Packers
Schlueter Waldo L (m eng '13-) *Stu* 1300 Pennsylvania Av
Sharp Lucinda (h sc '15) *At home* 2333 Missouri Av
Short Lemuel B (c eng '03) *Med* 570 Veronica Av
Short Mrs L B (s mus '05) *Home* 507 Veronica St
Slade Mrs J P (sp '73) *Home* 3011 Forest Pl
Triggs Mrs L A (la '11) *Home* 411 N 11th St
Venable Harold L (m eng '15-) *Stu* 3328 Bond Av
VERLIE Emil J (l '13 LL B) *Law* Edgemont Sta
Voris Henry M ('98) *Med* 502 A Pennsylvania Av
WALCOTT Lloyd V (l '06 LL B) *Law* 726a N 13th St
WALCOTT Mrs L V (h sc '06 BS) *Home* 726 N 13th St
Wallis Mrs E J (su '01) *Teach* H Sch
WEBB Charles P (l '12 LL B) *Law* 555 N 18th St
Webb Elmer E (l '10) *Law* Murphy Bldg
WEBB Rayburn S (arch '14 BS) *Draft* Murphy Bldg
Webb William E (la '11) *Ct Report* 555 N 18th St
Wheeler William E (l '13-) *Stu* 569 Washington Pl

Whitnel Joe (l '13-) *Stu* 506 N Eleventh St
Widaman Mrs P A (su '10) *Home* 585 N 19th St
Wiedemann Newell E (arch eng '14-) *Stu* 403 Metropolitan Bldg
WILLIFORD Edward A (e eng '15 BS) *Electr* Wagner Elec Co 5882 Julian Av
Williford Louis A (la '14) *Stu* Wash U 96 St Clair Av
Wilson Louis A (c eng '14) 628a N Eighth St E St

EATON

Carmichael Herbert B (ry m eng '11) *Ag*

EDDYVILLE

‡*Boulden* Darwin ('99)

EDELSTEIN

Callery John E (ag '10) *Ag*
Overend Harrison G (arch eng '15-) (e eng '14) *Stu*
Overend Lester E (mus '09) *Ag*
Stine Clarence J (ag '08) *Ag*
Streitmatter David R (ag '13) *Ag*

EDGEWOOD

Gladson Guy A (com '10) *Teach*

EDGINGTON

Lloyd Mrs E M (h sc '10) *Home*
†*Schmidt* William W ('01)

EDINBURG

Alexander Ernest A (ag '05) *Ag* Box 20
Boyd Taylor J ('09) *Ag* R3
Hartell Mrs M F (h sc '08) *Home & Ag*
LOGAN Chester R (c eng '07 BS) *C Eng*
Logan Grace B (h sc '08 BS) *Dietitian*
Richardson Ara E (ag '06) *Ag*
†VAN DEE VEER Harrie E (e eng '12 BS)
Stokes Clifford S (ag '12) *Mgr* Cement Products Plant
Stokes Hiram W (sc '12) *Ag*
Vigal William M (c eng '97) *C Eng*

EDISON PARK

Ball George W (e eng '13) *Clk* 6601 Olmstead Av
Fillwebber Clarence J (la '04) *Adv*

EDWARDS

Rollins George E (la '81) *Med* R19
Thomas Bertrand (ag '93) *Ag*

EDWARDSVILLE

Barnsback Wilkie L (la '97) *Merc*
Bartels Nellie F (la '15-) *Stu* 416 W Main St
Boeschenstein Harold (com '15-) (la '15) *Stu* 230 N Kansas St
Burroughs Dent E (la '79) *Drug* 730 St Louis St
Burroughs John E (c eng '07)
Burton Charles W (la '12) *Law*
Bushman William H H (la '15-) *Stu*
Campbell Jack D (sc '14-) *Stu* 633 Vandalia St
COOK Charles F (la '80 BS)
Coventry Sarah (lib '11) *Libr*
Davis Grace E (su '15) *Teach* H Sch
Gaby Lewis C (c eng '08) *Min Eng* 952 Hale Av
†*Gillespie* Charles S ('77)
†*Gillespie* Frank K ('77)
Gillham Willard C (m eng '13-) *Stu* R6
Hiles Perry H (su '05) *Law*
Hotz Wilford H (com '15-) *Stu* 516 N Kansas St
Keller Henry S ('00)
Keller William A ('02)
Kesl Joseph Jr (arch eng '14-) *Stu* 220 S Buchanan St
Lawnin Nelson (m eng '12-) *Stu* 311 Jefferson Rd
Meyer Mrs G W ('02) *Home* 3 St Andrew's Pl
Richards Ben H (m eng '06) *Brick Mfg* 246 Hillsboro Rd
Robinson Ruth L (h sc '14-) *Stu* 108 Hillsboro Av
Shaffer George B (e eng '05) *C Eng* 812 St Louis St
Sheppard Charles H (c eng '13-) *Stu* 805 St Louis Av
Smith Henry P S (ag '80) *Ag*
Smith Mabel C (la '15-) ('04) *Stu* 302 Jefferson Rd
Southard Edna M (su '15) *Teach*
Spilman Mrs C H (la '01) *Home* 314 Clay St
Steele Mead I (la '14-) *Stu* 1023 St Louis St
STEINMETZ Ferdinand H (ag '15 BS) *Teach* R6
Vance George R (c eng '12) *Abst* 103 Springer Av
Vorwald Edmund (ag '15) *Bk Clk* 128 St Andrews Av

Wenner Florence N (su '07) *Teach* 1726 N Main St
†Whitford Leverett G (ag '14)

EFFINGHAM

Adams Eli D ('08) *PO Clk* 224 N Banker St
Austin Milton (ag '15-) *Stu* 410 S Willow St
Bailey Otis C (su '06) *Supt Schs*
BAILEY Roscoe E (e eng '13 BS) *Com Eng*
BRAENINGER Ella C (la '11 AB) *Teach*
Burrell Beulah (la '13-) Stu 922 Richland Av
Burrell Clarence H (la '06)
Green Don R ('95) *RR Mail Clk*
Lax Louise C (mus '15) *Teach*
LeCrone George M Jr (la com '08) *Jour*
Mitchell Daniel P (su '14) 801 E Jefferson St
Moran Elizabeth C (mus '06) *Mus Teach*
Penrod Alex G ('08) *Instr* Bissell Coll
Sale Charles E (gen '72) *Ret*
Smith Leonidas L (arch eng '14-) *Stu* 400 Maple St
Stewart Mrs S E (h sc '13) *Home* 822 Edgar Av
Taylor George F ('84) *Law*
Taylor Paul ('09) *Law*
Wright David L (l '12) *Law*

ELBURN

Bateman Joel T ('06) *Ag* R1
Dobson Mary H (h sc '12) *PO Clk*
Morrill William ('06)
†Smith Obid M ('99)
Snow Edgar (ag '11) *Ag*
Spalding Coit W (ag '05) *Foreman* Bowman Dairy Co
Warne Mrs (h sc '09) *Home*
Warne Glenn C (e eng '07) *Ag*

EL DARA

Jones George L (ag '08) *Ag*
Moyer Simon J (e eng '15-) *Stu*

ELDORADO

BARR Oren A (g hist '14 AM) *Prin* H Sch 301 Saline Av
BEACH Amy A (la '14 BS) *Teach*
Bramlet Homer D (eng '14)
Bramlet Hubert B (sc '13-) *Stu* 210 N First St
Bruner Georgia F (la '15-) *Stu* 212 Forest St
Cape Ruth C (su '15) *Teach*
Davis Robert H (l '10) *Law*
DuBois Addie M (la '15-) *Stu*
DuBois Chase O (su '08) *Teach*
DuBois Mrs C O ('82)
DuBois Marie M (ag '15-) *Stu* 606 Pine St
Frame Byron E (su '15) *Teach* H Sch
Grable Thomas A (l '14) *City Atty*
Murphy Maurice E (su '15-) *Stu*
Pemberton Bessie B (su '07) *Teach* 309 Forest St
Reed Leo B (com '15-)(m eng '15) *Stu* 410 Forest St
Simpson Earl B (l '15-)(la '15) *Stu* 504 Glenwood Av
VOIGHT Archie L (m eng '12 BS)

ELGIN

ABELL Ralph E (arch '04 BS) *Arch*
ACKEMANN Henry C (c eng '09 BS) *Merc* 110 Hill St
†Ackerman William H (sc '10) 52 Creighton Av
Arnfield Fremont (l '10) *Law* 570 Spring St
Ashman Oscar H (arch eng '13-) *Stu* 208 Dexter Av
Baker William Arthur (ag '70) *Land Arch* 117 Hinsdall Pl
Beverly Mrs Roy (la '14) *Home*
†Blackburn Ralph (la '10) 22 N Liberty St
†Boldt Augustus H (chem eng '11) 470 Prospect St
Bosworth Walter H (la com '15-) *Stu* 739 Highland Av
Brady Mrs W H (a&d '05) *Home* 953 Highland Av
BRIGHTMAN Morgan H (e eng '06 BS) *City Eng* 256 Division St
BROWNING Howard A (arch eng '94 BS) *Ag*
†Buelow Paul E (m eng '13)
Bull Willard E (e eng '14-) *Stu* 854 S Liberty St
BURDICK Jay H (ag '01 BS) c/o Burdick Banner Co 460 Du Page St
Burger Albert H (ag '13-) *Stu* 12 Walker Pl
†*Butler* Frank E ('84)
Campbell Chester M (la '14-) *Stu* 800 St John St
Campbell Mason H (ag '13-) *Stu* 11 S Liberty St
†Carlisle Mrs Clara J (lib '98)
Cary Clarence E (ag '15) 110 Tennyson Ct
Christen Lester H (arch eng Feb 16-)

Stu 275 Brook St
Clark Anson Luman (m eng '11) 106 Spring St
Conger Almon M (m eng '14-) *Stu* 137 N Gifford St
Cook James F (m eng '03 BS) *Teach* H Sch
Corbey Leon J (arch eng '12 BS) *Arch* 225 Villa St
†Daniels Harry C (sc '14) 340 Moseley St
†Duval Merritt H (m eng '11)
Eakin Morton S (m eng '10) *Mech Draft* 126 N Channing St
Fairfield Helen (h sc '14 AB) *Teach* H Sch 375 Chicago St
Ferriss Edwin A (com '15-) *Stu* 153 Hill St
†Fuller Frank D (c eng '03)
Fuller Leon E (sc '08) *Mfg* 476 Stella St
Gage Robert P (ag '14 BS) *Ag* 839 Washburn St
Giertz Arthur E (c eng '13-) *Stu* 430 N Crystal St
Gifford Edna M (h sc '05) *Teach* Art & Dom Sc 393 Chicago St
Goble Mrs W L (sp '98) *Home* 137 N Channing St
Grant Clarence T (e eng '12-) *Stu* 1231 Larkin Av
Gregory Carl E (com '06) *Trav* 218 Villa St
†Griswold Elizabeth V (la '08 AB) *Teach* H Sch 422 Du Page St
Gronlun Hubert K (arch eng '13-) *Stu* 920 Highland Av
Hanaford Earl J (com '15-) *Stu* 2 Clifton Av
Harris Alice I (la '13-) *Stu* 230 Commonwealth Av
Heindel John H (arch eng '13-)('12) *Stu* 648 Spring St
Hennings Elfreda V (la '14-) *Stu* 1017 Center St
†Hintze William D (la '99)
Holden Will G (ag '11) *Repr* Redpath Lyceum Bur 434 Cleveland Av
Hubbard William (sp '70) *R Est* 49 Hubbard Bldg
Hueston Howard H (su '10) *Supt Schs*
Jackman Charles H (m eng '15-) ('13) *Stu* 138 Hill Av
Johnson Julius N (com '15-)(la '13) *Stu* 21 N Jackson St
Jones William J (com '15-) *Stu* 152 College St
Juby Carolyn C (h sc '15) *Stu* 376 S Charles St
Kelley Alfred P (l '14) *Stu* U Mich 775 South St
Kennedy Clayton F (c eng '10) 134 Hinsdale Pl
†Klingberg John H T (e eng '11) 802 Jay St
Knodle Cary L (m eng '11-) *Stu* 419 Prospect St
Kohn John L (com '15-)(la '15) *Stu* 339 Chicago St
Kromer Carrie A (la '15 AB) *Teach* 903 S Liberty St
Kromer John C (e eng '12) *Mfg* 903 S Liberty St
†Lagerstrom Elsa M (ag '14) *At home* 307 N Giffard St
Larsen David T (sc '15-)('13) *Stu* 395 Depage St
Leverenz Arthur C G (m eng '15 BS) 104 Commonwealth Av
Lindholm Ida H (su '15) *Teach* 515 Algona Av
Lindholm Karin J (la '15-) *Stu* 515 Algona Av
†Logan John A Jr (c eng '09) *Mun Contr* 229 Vincent Pl
?Lucas Frank B (chem eng '10) *Chem Eng* 1158 Preston Av
Lunde George R (ag '12-) *Stu* 306 S Liberty St
†Lundh Oscar A (m eng '08) *Mfg & Mach* 701 St Charlos St
Luther Mrs W D (sp '76) *Med Ret*
McBride Wesley R (ag '15) *Merc* Vine St
McCornack Alexander E (la '07) *Mea* 164 Division St
Mackh Carl A (com '09) *Phar* 612 Douglas Av
Mann Marjorie D (h sc '15-) *Stu* 392 Chicago St
Markwardt Henry W (ry c eng '13-) *Stu* 392 Ann St
†Merrill Orland P (sc '99)
Nichols Ralph U (arch eng '13 BS) *Bldg Contr* 1033 Center St
Pankow Charles J (arch '13 BS) *Arch* 398 Park St
Pankow Grace E (la '14-) *Stu* 498 Park St
Parker Francis L (e eng '07) *Exper Mach* 632 Grace St
Parkin Carl W (e eng '14) 369 St Charles St
Paulson Mrs A L (la '05) *Home* 14 S Channing St
?Pierce Ralph R (e eng '02)
Postle George R (arch eng '15-) *Stu* 56 N Liberty St
Rider G W (e eng '15-) *Stu* 418 Algona Av
Rust Clarence A (ag '15-) *Stu* 624 E View St
Ryan Howard R (e eng '15-) *Stu*

504 Douglas Av
SADLER Walter C (ry c eng '13 BS) *C Eng* Great N RR 136 S Porter St
SAMUELSON Raphael A (e eng '15 BS) *Auto* 466 Stella St
Schoonhaven Ray C (arch eng '12) *Teach* Lane Tech H Sch 458 Prospect Blvd
Schwarzwalder Clarence F (arch eng '15) 564 Division St
Seidel Charles G (la '14) *Stu* U Mich 247 Grove Av
SERCOMBE Rupert J (c eng '11 BS) *Instrument Man* CM&StP RR 769 Highland Av
SEYMOUR Claude H (c eng '05 BS) *Retail Coal Dealer* 128 N Gifford St
Sharp Clara B (la '10) *Teach* 319 Villa St
Sheddon Forest R (e eng '15-) *Stu* 712 Highland Av
Smiley Earl J (c eng '15-) *Stu* 120 S Gifford St
?*Smith* Howard T ('88)
SMITH Stanley C (la com '14 AB) *Teach* H Sch 420 S State St
Snow Ruth L (mus '15-) *Stu* 400 Chicago St
Starrett David B (ag '13) 571 Center St
Stene Ole (chem eng '12-) *Stu* 228 Elm St
Stern Renee B (lib '98) *Libr* 606 Douglas Av
STOUT Earl B (m eng '15 ME) 407 Billings St
Sturm Clark H (e eng '14-) *Stu* 356 Chicago St
Swartwout Edgar C (ag '12-) *Stu* 33 N Porter St
Swartwout Nelson R (la '15-) *Stu* 33 N Porter St
Teeple Mrs D P (su '09) *Ag* R3
Thatcher Frederick R (com '15-) (eng '15) *Stu* 49 Commonwealth Av
†Thornburg Richard L ('10) 318 Perry St
†Tobin Elmer C (e eng '13) *Stu* U Notre Dame 487 Burrett Pl
Todd Daniel M (arch '92) *Mfg* 148 S State St
TODD James (m eng '82) *Mfg* 850 Center St
Torrey Arthur G (c eng '10) *Sales* 330 Watch St
Triggs Leon A (la com '14) *Constr Acct* C&NW RR 371 Walnut Av
Tucker Laurence E (su '14) *Dir Athl* H Sch 373 E Chicago St
TULL Effie M (g '07 AM) (la '01 AB) *Teach* 359 Park St
Tuthill James P (c eng '13-) *Stu* 141 N Porter Av
Van Driesen Winnifred M (su '11) *Teach* 856 Prospect St
Volstorff Fred A (m eng '14-) *Stu* 220 Franklin St
Walsh Edward R (c eng '06) *Eng* 424 Sherman Av
Ward Mabel C (su '00) *Teach* 715 St Charles St
Watson William S Jr (e eng '13) *Draft* Elgin National Watch Co 335 Raymond St
WESTERN Irving M (l '04 LL B) (la '02 AB) *Law* 32 Nolting Block
Williams Lawrence H (c eng '09) *Gov Topog Eng* 876 Larkin Av
WILLIAMS Lloyd G (l '12 LL B) *Law* 16 Chicago St
†Wing Claude P (c eng '09)
Yardwood Stuart K (arch '13) *Arch* C&NW RR 615 Park St

ELIDA

?Temple Ralph W (ag '01)

ELIZA

?*Schrader* David A ('93)

ELIZABETH

†Axtell Lee R (arch eng '12)
Eade Ben C (ag '12-) *Stu*
EADE Gladys (la '13 AB) *Teach*
HAGIE Franklin E (sc '09 AB) *Med*
†Monnier Harold (ag '07)
Tippitt William H (ag '09) *Ag*
Wilcox Ralph E (c eng '08) *Ag*

ELIZABETHTOWN

Warford David A (la com '15-) *Stu*

ELK CITY

Baner Frank A ('80) *Min*

ELKHART

Council Hardy E (ag '11) *Ag*
†McCue Thomas E (su '03) *Prin* H Sch
†Murphy James R (e eng '05)
†Murphy James W (ag '03)
Skinner William T (sc '01) *Mail Carrier*
Taylor Mrs G G (mus '98) *Home*
WILEY Neva B (su '15 AM) *Teach*

ELKVILLE

Schwartz Chester R (la '05) *Lumberman*

ELLERY

Bunting Lloyd D (l '15-) (la '15) *Stu*

ELLIS GROVE

Neuling Harry J (la '12) *Teach*
†Schoeppel Irving W (su '08)
Volden Edward O ('09)

ELLIS MOUND

Draper Turner B (ag '03)

ELLISVILLE

CATTRON Conrad L (ag '13 BS) *Ag*
CATTRON John W (ag '03 BS) *Ag & Stock*
?*Magee* Elmer E ('84)
Ohern Patt C (la '72)

ELLSWORTH

CORDELL Eula E (la '15 AB) *Teach*
Vandervort Harry M ('95)
†Virgiel Louis (ag '00)

ELMHURST

Berens Helmut (g la '10) (la '03) *Instr* Lewis Inst 175 Kenilworth Av
Dumke Mildred (com '15-) *Stu* 135 Cottagehill Av
†Keiler Amanda I (la '10)
Maloit Pauline G (la '12-) *Stu* 248 Addison Av
Miche Irene E (la '12) *Home*

ELMO

Skidmore Millard (sc '97)

ELMWOOD

†Bowers John F (m eng '13) 700 W Main St
Clinch Paul C ('07) *Merc*
Condit Charles (su '11) *Teach*
Dalton Arthur T (e eng '11) *Teach*
ERLBACHER Harriet C (la '11 AB) *Teach* H Sch
Gore Roy C (la '14-) *Stu*
Higgins Frank L (m eng '96) *R Est & Ins*
JARMAN Henry P (sc '03 BS) *Ag*
Lacey John J (ag '13-) *Stu*
Pulsipher Irene E (h sc '14-) *Stu*
?Russell Sullivan J (c eng '74)
Schulz Frank J (la com '15-) *Stu*
Schulz John A (la '13-) *Stu*
Smith Margaret H (h sc '15-) *Stu*
Spence Frederick M (e eng '14)
Thompson Mrs G S (h sc '09) *Home*
Vance Cornelius A (arch eng '96) *Merc*
†Vance Earle W (m eng '04) *Carpenter Foreman*

ELONDALE

?Bonnell William L (ag '01)

EL PASO

ALYEA Mrs C J (arch eng '06 BS) *Home*
Andrews Mrs (la '06) *Home*
Baker Mrs (la '06) *Home*
Berry Claude (c eng '98) *Contr Eng*
Beshers Paul C (la '15-) *Stu*
Brittin Charles H (su '09) *Teach*
BULLOCK Agnes I (la '09 AB) *Teach*
Burroughs Edward (la '95) *Teach*
COBURN Mildred L (la '15 AB) *Teach*
Curtiss Mrs C F (la '04 AB) *Home*
†Donner Clay M (m eng '11) *Auto Sales*
†*Evans* Ray C ('95)
Ferrell Cyrus P (e eng '12-) *Stu*
†Fishburn Nina J (la '07)
FRUIN Elizabeth (h sc '13 AB) *At home*
Fruin William M (la '09) *Ag*
Gilbert Edward H (e eng '10)
Gough Sarah M (su '11) *Libr*
Haas Orville F (e eng '14-) *Stu*
†Hamm Ira L (m eng '07) ('96) *Ag*
Hammers James R (ag '10) *Ag* R2
†Hammers William E (ag '08) *Ag* R2
Higgins Gertrude S (mus '99) *Teach* 1015 N Florence St
HURD Arthur B (m eng '98 BS) *Ag*
†Jenkins Clement M (ry eng '07)
†*Jenkins* David ('81)
Patterson Nell G (arch '06) *Bkpr* El Paso Journal
Schofield Gayle (ag '10) *Ag*
Schroeder Alma A (la '14)
Schroeder Lydia M (la '14)
TAYLOR Milo C (c eng '15 BS) *City Eng*
Ward Amy (h sc '12-) *Stu*
Ward Victor (arch eng '15-) *Stu*

ELVASTON

†Baxter Asa E (c eng '09)
?Chapman Samuel S (la com '73) *Ag*
STEVENSON Dana H (ag '12 BS) *Ag*
Stevenson Edward H (ag '13-) *Stu* R1
WILSON William W (ag '15 BS) *Fieldman* Ag Coll U Ill

ELWIN

?*Martin* Harvey J ('87)

ELWOOD

Brown Frank S (ag '14-) *Stu*
Brown Jarvis J (ag '07) *Ag*

Clinch Paul C ('07) *Merc*
Craig David W (ag '09) *Ag*
†Eaton Harry L (ag '11) *Dairy & Ag*
†Forsythe John (ag '01)
Hayden Edmund M (sp '13) *Stu* St Viator's Coll
Keir Floyd E (la '14) R1
Lacey John J (ag '13-) *Stu*
Morgan Raymond ('11) *Ag* R3
STATES William D (m eng '97 BS) *Ag*

EMDEN

Alberts Henry W ('96) *Merc*
Alexander Laurence H (ag '12) *Ag*
Alexander William Harrison (ag '07)
Lubbers Rudolph J (ag '14) *Ag*
Moburg Cornelius F (ag '10) *Ag*
†Sumner William T (sp '96)
Wiekert Heye (ag '10) *Ag* R2
Wiekert Ricus (ag '08) *Ag*

EMERSON

Reed Maurice J (m eng '13-) *Stu*
Rubright Franklin L (la '14-) *Stu*

ENFIELD

†Williams William A (ag '11)

EQUALITY

CAMPBELL William H (g la '10 AM) *Teach*
Davis Carroll H (c eng '08) *Merc*
†Moore Charles L (m eng '06)
Moore Clarence A (ag '12) *Ag* R1

ERIE

Arndt John A (su '13) *Teach*
Arnett Leslie G ('08)
Bracker Mabel (h sc '08)
Potter Emery V (e eng '15 BS) *E Eng* R3
Slaymaker George L (ag '05) *Ag*
Thompson Willis E (ag '02) *Ag* R3

ETNA

Hamblen Rosa M (sp '01) *Teach*
Hart Otis S (ag '11) *Ag* R1

EUREKA

Butcher Harry C (ag '15) *Farm Mgr*
Cripps Rodney L (su '06) *Clk & Acct*
Davidson Levette Jay (g eng '15-) *Stu*
Delano Rufus J (ag '13) *Ag*
DICKENSON Richard J (mun eng '94 BS) *Mfg*
Dickinson Robert G (ag '07) *Ag*
Ewing Walker F (m eng '10) *Foreman* Canning Factory
FELTER J Frank (ag '10 BS) *Ag*
†Fleming Robert H (ag '03)
French Guy R (su '12) *Teach*
Hitch Charles B (la '14) *Teach* H Sch
Jackson Ruth W (su '12) *Teach*
Johann George C (e eng '05) *Ag*
Moore Roy L (su '04) *Co Supt Sch*

EVANSTON

ARNOLD Charles N (e eng '11 BS) *Trouble Wk* Gen Elec Co 1709 Ridge Av
BAKER Adeline M (lib '02 BLS) *Libr* 1325 Judson Av
BAKER Amelia W (la '14 AB) *Teach*
BEEBE Charles D (m eng '97 BS) *Purchasing Agt & Cost Acct* 811 University Pl
BELL Emerson D (e eng '15 BS) *E Eng* 908 Clark St
Bishop Jessie E (lib '14-) *Stu* 1726 Ridge Av
Board Harold E (m eng '04) *Adv* Mfg Co 640 Hinman Av
Boughton Thomas H (g pathol Feb '16-) *Stu* 1924 Grant St
Brandt Richard C (c eng '14-) *Stu* 1842 Wesley Av
†*Brown* Edward F ('81)
Burleigh Cornelius H (arch eng '98) 1526 Main St
Bushnell Ruth C (su '14) *Stenog* 730 Emerson St
Byrnes James E (ag '12) *Ag & Jour* 913 Maple Av
Campbell Mrs W B (la '09) *Home* 2020 Sherman Av
Carpenter Niles (la '11) *Stu* NW U 746 Forest Av
Chapman Donald V (ag '15-) *Stu* 1200 Elmwood Av
?Christie Morrison (ag '08) 1113 Maple Av
CLAYTON Mrs Mark Jr (mus '13 B Mus) *Mus*
Collins Fred A (ag '15-) *Stu* 845 Chicago Av
Corke Harold W (com '15-) *Stu* 600 Dempster St
?*Dean* Cora E ('98)
DENTON George B ('10) *Instr* NW U 2015 Orrington Av
Drew Mildred E (la '11-) *Stu* 1823 Hinman Av
Ellis George H (sc '85) *Chem* Sec & Treas George W Pitkins Co
Ellis Harvey (com '12-) *Stu* 815 Forest Av
Ermentrout Roza L ('90) *At home* 1432 Wesley Av

FORD Ernest J (sc '05 AB) Central Bldg
Foster Ruth I (la '10) *Teach* 2236 Ridge Av
FRASER Mrs G E (la '13 AM) ('10 AB) *Home* 1103 Davis St
Gatter Lincoln O (ag '12) *Stu* U Wis 846 Judson Av
GILL George T (la '15 BS) *Land Arch* YMCA Bldg 618 Church St
Gill Grant W (ag '15) *Stu* 2006 Sherman Av
Gill Warren E (ag '14) 2006 Sherman Av
Gould Philip N (la '15-) *Stu* 826 Forest Av
†*Graham* Henry H ('09) 716 Clark St
†Graves Roy M (c eng '14) *Cement Contr* 630 Forest Av
Grey Newton F (ag '14-) *Stu* 329 Lake St
Griffin Jack M (ag '15 BS) 1127 Forest Av
Guilliams Gordon B (ag '14-) *Stu* 2423 Harrison St
GUNN Alexander H (m eng '07 BS) *Asst Supt* Marshall Fields Co 2404 Grant Pl
†*Hanser* Warren C ('11) 722 Monroe St
Harper Mrs M C (la '88) *Teach* 2115 Sherman Av
†Hauser Warren C (m eng '12) 722 Monroe St
HELLSTROM Klaus E (e eng '08 BS) *Acct* 2514 Pioneer Rd
Hemenway Margaret (la '15-) *Stu* 701 Davis St
Hills David A (e eng '13-) *Stu* 839 Michigan Av
HOLGATE Thomas F (Hon LL D '05) *Dean* Liberal Arts NW U 617 Library St
†Hulteen Henry W (arch eng '13) 1120 Elmwood Av
†Hyde Allen K (m eng '04) 1720 Ashbury St
†Ingham James D (ag '08) *Organist* 1823 Orrington Av
Joy Donald C (m eng '13) *Stu* NW U 733 Foster St
Judson Bryant E (m eng '14) *Inspector* C&NW RR 912 Ridge Av
KAMPER Mrs C A (la '86 BL) *Home* 1432 Wesley Av
†Kean Gilbert P (eng '07) 1815 Chicago Av
Lahman Howard S (la '14) *Bnk* c/o State Bk
†Lazear Rober S (c eng '07)
Low James E (sp '74) *Iron & Steel Bus* 1040 Elmwood Av
Lucas Mrs W E (la '04) *Home* 2344 Sheridan Rd
Macauley John B Jr (m eng '14-) *Stu* 933 Michigan Av
McElveen William T Jr (com '13-) *Stu* 1110 Judson Av
McJohnston Claude A (su '14) *Bkpr* 2622 Hartzell St
McKay Ernest G (ag '15-) *Stu* 2016 Sheridan Rd
McKay Francis M ('03) (la '81 BL) *Prin Pub Sch*
McKay James R (arch eng '11) *Mgr* Creamery 909 Forest Av
Maddock Kathryn (g hist '15-) *Stu*
?Mathews John L (la '92)
Merrill Mrs F E (mus '11) *Home* 716 Foster St
†Miller James E (e eng '06)
Morehouse Merritt J (arch eng '91) *Arch* 404 Greenwood Blvd
?Morphy Arthur E (m eng '05) 1632 Ridge Av
Murison Richard V (arch eng '15-) *Stu* 904 Judson Av
?NELSON Fred I (m eng '97 BS) *Mgr* Keystone Novelty Wks 1515 Chicago Av
Nightingale Augustus F ('05) *Ed & Lit* 916 Sheridan Rd
NIGHTINGALE Harry T (g pol sc '09 AM Fac '10) *Teach* Evanston Acad NW U 2020 Sheridan Rd
Nightingale Mrs H T (mus '08) *Home* 2020 Sherman Av
Noyes Fanny A (lib '12) *Libr* 926 Forest Av
Olin Irwin B (m eng '14-) *Stu* 830 Forest Av
OMER Lewis (la '02 AB) ('96) *Phys Dir* NW U 716 Clark St
Penny James L (ag '15-) *Stu* 1325 Rosalie St
Phalen Robert W (com '15-) (la com '15) *Stu* 2418 Hartzell St
Plochman Carl M (e eng '12) *Mfg* 903 Main St
Plochman Mrs C M (la '13) *Home* 903 Main St
POOLEY William V (la '98 AB) *Asst Prof* NW U 828 Simpson St
†Powell Alexander J (ag '10) c/o Sec Law Sch NW U
Prosser John A (e eng Feb '15-) *Stu* 811 Colfax St
Reece Robert H (m eng '15-) *Stu* 1118 Sheridan Rd
Righter Pearl G (sp '13) *Teach* 2040 Sherman Av
Rogers Gardner S (ag '12) *Stu* 1306 Hinman Av

Rosenberg Ira (la com '10) *Adv* 1808 Sherman Av
Ross Herbert E (la '14-)(c eng '14) *Stu* Avenue House
Ross Louise H (la '10 AB) *Teach* Avenue House
Schuyler Henry M (arch eng '08) *Arch & City Planning* Phi Kappa Psi House NW U
Scott Norman B (sc '10) *Merc* 122 Keeney St
Seiler Otto E (la '12 AB) *Teach & Athl Coach* 1827 Wesley Av
Shipman William D (c eng '14 BS) *Railroad Acct* 941 Chicago Av
Smith Simeon C C ('91) *Sales* 1138 Elmwood Av
Smith Townsend B (arch eng '10) *Contr & Builder* 2235 Sherman Av
Steinke Martin W (g la '12 PhD) *Instr* NW U 822 Foster St
Stewart John W (c eng '07) *Mun Eng* 2121 Central St
Stewart Walter M (e eng '07 BS) *Sales Agt* 1909 Livingston St
Strehlow Oscar E (g c eng '11 CE) ('96) *Eng & Contr* 727 Michigan Av
†Swanson Arthur E (g econ '11 PhD) ('09 AM) *Prof* NW U 522 Church St
Thompson David G (geol '13 AM Fac '14) *Instr* Lehigh U 1629 Hinman Av
†Turner Mrs W V (la '12) *Home* 553 Sherman Av
Valentine George S (com '15-)(la com '15) *Stu* 2407 Pioneear Rd
Van Deusen Archibald B (e eng '13 BS) *E Eng* 1613 Wesley Av
Van Deusen Arthur S Jr (com '15-) (e eng '15) *Stu* 1613 Wesley Av
Vetterliet Anna S (su '99) *Teach* 2204 Harrison Av
?Waterman August H (ag '01)
†Whitney Lewis H (ag '13) 1637 Judson Av
Wiley Donald F (la com '10 AB) *Mgr & Mfg* 2761 Woodbine Av
?Williams Myron B (ag '01)
Woleben Dean P (c eng '14 BS) *Surv* 2736 Hartzell St
Woods Ralf C (ag '13-) *Stu* 1239 Chicago Av
Woods Ray J (com '15-)(la com '15) *Stu* 1239 Chicago Av
Wyland Ray O (la '15 AB) *Theol Stu & Mintr*

EVANSVILLE

Block Walter R (g ag '13)(ag '07 BS) *Seedsman* 437 Jefferson Av
Hachman Logan F (ag '15) *Stu* Wash St L U
Speck Cyrus (la com '12) *Sales Mgr* 314 N Water St
Wicklein Elmer (ag '10) *Ag & Stock*
Wolff Victor A (ag '09) *Ag*

EWING

Caldwell Lloyd R (ag '15 BS) *An Husb*
Fitzgerrell Jack A (ag '13-) *Stu*
Karraker William A (su '13)
†Lovan Fletcher A (su '10)

EXETER

†Leib Harvey E (la '98)
Stewart John H (sp '00) *Med*
Stewart Mary L ('98)

EXLINE

Dennison Mrs W A (su '05) *Home*

FAIRBURY

Bass Sam B (eng '14) *Stu* U Chgo
Bedell Mrs H B (su '11) *Home*
Broadwell Agnes M (h sc '15-) *Stu*
Canine Ione (su '14) *Teach*
Chapman William C (su '02) *Mintr*
Churchill Frank L (la '79) *Grain & Feed Merc*
Churchill Fred W (ag '14-) *Stu*
Churchill Woodford M (ag '15-) *Stu*
Claudon Andrew B Jr (ag '07) *Bnk*
Cottingham Nora (la '15) *At home*
Crossland Hiram E (ry c eng '10 BS) *C Eng*
Duzenbery Grant P (la '14-) *Stu*
Greeg Walter N (la '10) *Adv*
Gould Mrs R R (su '05) *Home*
Henry Elton B (su '15) *Stu* H Sch
James Lois E (h sc '15-) *Stu*
†Kelley Jennie A (su '05)
King George H (ag '04) *Ag* R5
†Leslie, Mrs F M (mus '06) *Home*
Mapel Frances P (h sc '13-) *Stu*
Murphy Mrs D M (su '07)
Means Helen A (su '13) *Libr*
Morrison Ivan (ag '13-) *Stu*
Powers Elmer W (su '09) *Supt Schs*
Schnetzler Charles H (arch eng '10 BS) *Arch*
Shere Welby C (ag '15) *Sales*
Spence William D (ag '02) *Ag & Stock*

FAIRDALE

Blake Benjamin H (ag '12) *Ag*
Woodard Evan E (m eng '07) *Grain & Lumber*

FAIRFIELD

Burgess Oscar W (la '14-) *Stu*
Caldwell Walter R (la '14-) *Stu*

Cox George L (sc '10) *Merc*
CREIGHTON Edward W (ag '15 BS)
Creighton Mary (la '14) *Home* 207 W Main
DREW Joseph A (ag '09 BS Fac '11) *Ag Orcharding*
Dwyer Leo T (ag '10) *Trav*
GALEENER William K (ag '11 BS) *Orchard* R2
GALEENER Mrs W K (mus '14 B Mus) *Teach & Home* R1
Goudy Don C (m eng '13-) *Stu*
?Griffin Russell S (ag '08)
Harvey Robert A (e eng '14-) *Stu* Box 303
†Hill Lem H (la '09)
Hilliard Lyndal (la '15-) *Stu*
Kenshalo Ralph (l '13-) *Stu*
Linsley Clyde M (ag '15-)('13) *Stu* Box 156
Marshall Thomas H (la '14-) *Stu*
Martin Thomas W (ag '15) *Hardware Sales*
MATTESON Glenn H (ag '15 BS) *Ag*
Moore Nelle (mus '15) *Teach Mus*
Nidkell Nellie (la '15-) *Stu*
Overbee William B (e eng '15-) *Stu*
Rapp John H (l '15-)(la '15 AB) *Stu*
Rapp Pete G (la '15)
?Stewart Henry S (g philos '10)
Willard Harry D (su '01) *Supt Schs*

FAIRGRANGE

†Craig Arthur E (la '99)
Craig Frank H (g la '98)
Wyeth Arthur B (ag '07) *Grain Merc*

FAIR HAVEN

?Johnston James C (la '75)

FAIRLANDS

Watts Anna L ('99) *Teach*

FAIRMOUNT

Baker Earl B (cer eng '15-) *Stu*
Catlett Shirley T (ag '10) *Asst Cash* Exch Bk
Cattell Mrs (h sc '10) *Home*
Davis Palmer (ag '15-)
GOHN Mrs L E (la '13 AB) *Home*
Hawkins Emin W (ag '12-) *Stu*
Leitzbach Elizabeth (la '15-) *Stu*
McClenathan Mrs Effie E (a&d '99) *Home*
†Measer James H (e eng '12) R4
†Mitchell Joseph A (sc '12)
Porterfield Millard F (ag '71) *Bnk*
PORTERFIELD Willard B (la '13 AB) *Cash* Porterfield's Bk
ROWAND Kile E (l '07 LL B) *Ag*
?Ryan William A (e eng '09)
Salladay George R (sc '99) *Ag* R2
†*Shepherd* Fred A ('02)
Tilton Walter J (sc '12-) *Stu*
Van Villars Victor ('97)
†Washburn Samuel E (m eng '05)
White Alexander B ('06)
White Edgar P ('06)
†White Leila (la '05)
White Paul A (arch '09) *Hardware Merc*

FAIRVIEW

Alcott Guy F (ag '08) *Ag*
Alcott Leonard C (ag '03) *Ag*
CATTRON Kie (ag '10 BS)('03) *Ag*
?*Turner* Charles A ('86)
Will William G (c eng '15) *Ag*

FALL CREEK

?Drummond Roy ('99)

FANCHER

Casstevens Thomas H (ag '07) *Ag*

FANCY PRAIRIE

Lake Benny W (ag '10) *Ag*
Shaw Mrs S S ('06) *Home*

FARINA

Bower Mrs G J (la '08) *Home*
Brown Mrs W A ('06) *Home*
Holson Juanita I (la '12)
Meeks Arthur F ('96)
?Switzer Ernest A (ag '00) *Ag & Stock*
de Werf Emil C (ag '13) *Ag*
†Wolf Arthur A (e eng '04)
†Wolf Edd (ag '01) *Ag*
†Wolf Louis A (ag '04)

FARMER CITY

Arbogast Fred L (sc '07) *Clk*
Brandon Eugenie J (la '15-) *Stu*
?Carter Harry C (su '99)
Clarno Harry T (ag '15)
Clifford John J ('93) *Ag* R1
†Convey Averte C (la '13)
Cox Lafayett (ag '15-) *Stu*
†Crum Ellen P (la '93)
†Davis Seymour M (l '08)
Eickelberg Herman D (su '14) *Teach* Box 300
Ewbank John R (la com '08) *Ag*
?*Gay* Frank F ('77)
†Gearhart John D (sc '00)
Haggard William T ('94) *Ag*
†Harland William O (sc '73)
HERRICK George W (l '13 AB LL B) *Law*
HERRICK Lott R (la '92 BL) *Law*

HERRICK Lyle G (l '03 AB) *Law*
Herrick Wayne D (ag '13) *Ag*
Houser Irma L (la '12-) *Stu*
Huddelston Russell M (ag '13) *Phar*
Ijams Edith H (mus '07) *At home*
KENDALL John T (la com '10 LL B) *Ag*
Kendall Mary L (la '15) *Teach*
Kincaid Leslie P (e eng '05)
Kincaid Ruth M (la '13-) *Stu*
†Lindeman Frank H (e eng '10)
Lindsey Edith L (su '13) *Libr*
Longmate Emma J (sp '74) *Stenog*
McCord John M ('09) *Ag*
McCord William H (c eng '01)
MADER August (arch eng '15 BS) *Contr*
Moreland Carl B (c eng '08) *Furniture Dealer*
Pace Ole B (la '10) *Ag*
Parret June E (su '14) *Teach*
?Patterson William M (la '93)
Rawlings Howard C (e eng '14-) *Stu*
Reed Mrs F H (la '11) *Home*
Reed Mrs Fay R (su '14) *Teach*
Reeser Orrie H (ag '06) *Ag*
Rich John L (com '13) *Trans*
SAVIDGE Harry (c eng '07 BS) *Ag & Teach* Box 26
Small Clarence W (la '14) *Agent* NY Cent RR
Stensel Harlow (e eng '14-) *Stu*
Swigart Wanda B (la '14)
†*Tatman* Frank ('94)
Tull Nelson G (la '05) *Merc*
WATSON Grover W (l '14 LL B) *Law*
WILLERTON Fay (la '13 AB) *Teach*
Williams Harry W (m eng '07) *Plumber*
?Williams Jay (sp '03)

FARMERSVILLE

Aherin Thomas (la '82)

FARMINGDALE

†*Child* Henry ('95)
COPPER Mark A (ag '11 BS) *Ag*
†Happer James H (ag '09)
Knudson Harold E (ag '15-) *Stu*

FARMINGTON

†Bear Fred G (e eng '05)
Cone George C (arch '00)
Gentle Harry J (ag '05) *Ag*
Gentle Ralph W (ag '07) *Ag*
Green Arthur J (ag '87) *Ag*
Hutton Mrs M F (la '09) *Asst Prin* H Sch
Kidder Annie S (h sc '02) *Teach*
Record Charles E (ag '08) ('03) *Ag & Fruit*
Robertson James E ('02) *Clk*
Steck Robert B (ag '12) *Ag*
Steenburg Walter C (ag '14-) *Stu* E Fort St

FERRIS

Hughes Emma E (la '98) *Teach*
Sargent Frank A (ag '15-) *Stu*
Webber Charles A (la '99) *Ag*

FIATT

Hughbanks Leonard (ag '06) *Ag*
Smith Mary P (h sc '15) *Teach*

FICKLIN

†*Dearduff* Frank ('07) *Mgr* Horton & Collins Grain Elevator
†*Howe* James H ('88)
?McNeill Jennie ('99)
Moore Roscoe W ('06) *Merc*

FIELDON

BAUMAN Mrs L P (la '13 AB) *Home* R3
Eagleton Ben P (ag '15) *Ag & Stock* RFD

FILLMORE

Fessner Ray F (ag '07) *Ag*
?Herren Harry (m eng '95)
Whitten Myrtle (su '15)
Willcockson John R (su '15) *Teach*

FILSON

†Gamble Jossa P (su '03)

FINDLAY

†Acom William H (ag '08) *Ag*
Brown Grace V (la '15-) *Stu*
Davis Helen (la '15) *Teach* H Sch
James Mary ('06)
McGilligan Homer A (ag '07) *Ag* R3
Rose Daniel T (sp '09) *Ag*
Schwartz Ralph ('06) *Merc*
Vennum Ernest M (sp '04) *Bnk*
WRIGHT Newton A (ag '15 BS) *Ag*

FISHER

Briscoe Lillian (la '14) *Teach*
†Davis Willis L (su '99)
Heyer Walter E (ag '10) *Ag* R34
†Houston Beulah J (su '12)
Jones Maurris M ('94)
†Jordan Olive E (su '99)
MILES Rutherford (sc '01 BS) *Merc*
Minks Ernest W (ag '06) *Ag*
?*Pritchard* Frank P ('00)
?*Ricketts* Gilbert ('91)
Ritchie Andrew (eng '96) *Ag*

Sale Leslie O ('91)
†*Schenk* Clara ('92)
Snook Clayton M (ag '12) *Ag*
Stiles Abbie ('03)
Vennum Vinnie V ('95)
†Wade Luther C (ag '05)

FITHIAN

Casteel Grace Mae (su '11) *Teach*
†*Dickson* Clarence S ('11)
Fowler David ('91) *Ag & Stock* R1
Freeman Edward E (m eng '06) *Merc*
†Le Fevre George W (ag '02)
SMOOT Elizabeth E (mus '15 B Mus) *Teach*
Watkins Nora G (mus '11) R2
†Watkins Sadie M (mus '11)
Wysong Mrs A B ('96) *Home*

FITTZHILL

¶Karr Wm Alexander (la '74)

FLANAGAN

Barnhart Miles G (su '07) *R Est & Ins*
†*Cornell* Albert W ('89)
Gardiner John J (c eng '06) *Agt & Opr*
Litchfield Beulah G (la '10) *Teach*

FLAT ROCK

Ford Hanby L (la '13-) *Stu*
Hardin Roscoe ('08) *Drug*
†Magill Leslie P (su '08)
Maxwell Loyal C (chem eng '13-) *Stu* RFD
Maxwell McKinley V (ag '15-) *Stu*
†Nuttall Everett F (sc '10)

FLORA

BORGELT Clara M E (la '15 AB) *Teach*
Brissenden Lewis A (ag '02) *Mail Carrier* RFD
Chandler Edward C (la '14-) *Stu*
Chatten Carney E (su '14) *Teach*
Greenlaw Frank A (la '12) *Clk*
Hayward Jessie L (su '12) *Libr*
Hill Henry A (la '14) *Pub Work*
Hill Robert E (l '15-) (la '15) *Stu*
Karr William M (com '15-) (la '15) *Stu*
LA FRENZ Grace E (la '15 AB) *Teach*
LOUTZENHISER Sarah E (la '13 AB) *Teach*
Markham William A (ag '06) *Ag*
Meyer Ralph (la '15) *Clk*
Mitchell Loren E (ag '12) *Clk*
PEARCE Wilbur R (la 74 Cert) *Ag*
Skaer Edwin W (su '15) *Teach* H Sch
Smith Claude E (la '05) S Ill Record
†SOUTHWICK Joe D (la '09 AB)
Tanner John R (arch '14) *Stu* U Pa
Torrence Frank H (m eng '14) *Teach* H Sch
Towns Mrs Mabel E (h sc '11) *Home*
TOWNS Orla A (la '12 AB) *Teach*

FLORIDA

¶Bradford Culter M (sp '73)

FOOSLAND

BRIGHT Leslie O (la '15 AB) *Teach*
†De Long Alton G (la '04) *Cash Bk*
De Long Stanley ('07) *Auto Sales*
De Long Willard E (com '15-) (la '15) *Stu*
Hinton Stanley W (ag '15-) (la '15) *Stu*
Newcomb Walter H (la '15-) *Stu*

FOREST CITY

Bowser Roy D ('04) *Jeweler & Ag*
†Clark George E (su '10)
Neikirk Frank C ('04)

FOREST PARK

BUELLESFIELD Henry ('15 AM) ('06 AB) *Prin* H Sch

FORREST

McDowell Vann E (la '10) *Asst Cash* 1st Nat Bk
Miller Bert A (m eng '10) *Ag*
Ocheltree Clifford E ('93) *Asst Supt* Wabash RR
Parrill Dean (su '15) *Supt* Schs Box 195
†*Pauley* Leander J ('87)
†Ricketts Lee H (e eng '09)
White Edward (su '11) *Teach*

FORRESTON

Beebe Nathaniel W (la '71) *Bnk & Lumber*
Brooks Joseph C (ag '15-) *Stu*
†*Hoffa* John ('91)
Link Earl J (ag '14) *Ag*
†*Price* Charles J ('94)

FOUNTAIN GREEN

Geddes Allen G ('11) *Teach*
Law Frank F (ag '05) *Teach*

FOXVILLE

¶*Sirner* Jerome K ('01)
Wham Anna G ('96)

FRANKFORT

Carroll Daniel J (c eng '07) *Min Eng* Chgo Wilmington & Vermillion Coal Co
Clark John M (su '14) *Teach*
Folkers Herbert P (la '15-) *Stu*
†Genther Edward L (sp '00)
Hunter James A (ag '13) *Ag* R1 (50)

FRANKLIN

Flynn Frank J ('11) *Ag*
Schaaf Kenneth A ('07) *E Eng*
WRIGHT Allan T (g engl '15-)(la '13 AB) *Stu*

FRANKLIN GROVE

Buck Earl R (ag '05) *Farm Mgr & Ins*
?Fish Almira (la '76)
Hussey Donald C (la '10) *Lumber & Coal Merc*
Johnson Mildred (lib '15-) *Stu*
Morris Mrs Arthur (la '12) *Home*

FRANKLIN PARK

†Draper Richard J (l '08)
Lalor Foster M (la '15-) *Stu*
Wingert Frank J (c eng '08) *M Eng*

FREDERICK

REBMAN Lana G (la '09 AB)('03) *At home*

FREEBURG

†Archibald Charity (su '07)
†Archibald Myrtle R (su '07)
Fiedler George L (sp '06) *Teach*
Sandidge Clyde R (su '10) *Teach*
SCHEID Jacob P (la '12 AB) *Teach*
†Talbot Louis Jr (su '11)
Wilderman Floyd T (ag '07) *Ag*
Wolf Andrew J (ag '11) *Ag*

FREEDOM

?Bregg Robert I (sp '97)

FREEPORT

Arnold Benjamin A (sc '92) *Med* 85 N Galena Av
Baldwin Leo S (arch eng '11-) *Stu* 193 Van Buren St
Bickenbach Frederick R (ag '11) *Clk* 51 Lincoln Av
Britt Raymond L (la '13-) *Stu*
Brockmeier Angelina L (la '13-) *Stu* 250 Carroll St
Brockmeier Martha M (la '15-) *Stu* 250 Carroll St
Clark John D (m eng '06) *Eng* 249 Pleasant St
Clermont Arthur R ('06) 191 S Galena Av
Coultas Wilber J (m eng '11) *M Eng* Stover Mfg Co Blackhawk St
Courts Joseph B (c eng '09) *Clk* 1st Nat Bk 394 Douglas Av
Davis Leonard L (eng '13-) *Stu* R6(1)
†Dawson James R (arch eng '08) *Ofc Wk* Moline Buggy Co 328 S Galena Av
?Devoe Ray T (m eng '15-) *Stu* 187 Benton St
Dippell Carl B (arch eng '13-) *Stu* 188 Carroll St
Dippell Ralph E (arch eng '13-) *Stu* 188 Carroll St
Dresser Alpheus C (c eng '11) *Asst City Eng* 130 Washington St
Eells Zelma L (ag '09) *Teach* 362 West St
Elsesser Oscar J (sc '12) *Stu* U Chgo 5 Elk St
Emerson Ralph W ('03) *Adv & Gen Serv Mgr* W T Rawleigh
Engle Robert H (ag '13-) *Stu* 369 S Carroll St
Fischer Ralph (ag '13-) *Stu* 278 Liberty St
Foy Torrey B (ag '15-) *Stu* 232 S Galena Av
†Fulwider Byron S (la com '13) 31 Green St
Furst Frank E (la '94) *Law & Mfg* 34 Harlem Av
†Gochnaur Orlando M (la '09) 173 Douglas Av
†*Graham* George W ('94) *Paving Contr* 51 Grere St
Guhl Marvin C (la '15) *Baker* 38 Elizabeth St
?Hahn Howard H (sp '99)
Hawley Clarence E (c eng '04) 270 Douglas Av
Heard Oscar E Jr ('06) *Court Rep* 506 Stephenson St
†*Hewins* Lester G ('99) *Mail Carrier* 452 West St
HIVELEY Oscar G (c eng '09 BS) *Co Supt Highways*
Hoefer Emil (ag '15-) *Stu* 329 Empire St
†Hoy Harry R (la '12)
Hutchins William A (sc '11) *Ofc Work* 38 Lincoln Av
JAMES Harold D (la '02 AB) *Law* 144 Stephenson St
Jungkunz Louis F (com '12-) *Stu* 153 Carroll St
Laible Russell J (ag '15-) *Stu* 471 Empire St
McCool Charles E (c eng '09) *Asst Supt* Moline Plow Co 588 Lincoln Av

Machamer Ivan G (ag '07) *Dist Agt* Union Cent Life Ins Co 207 Carroll St
McLain Ernest S (su '10) *Teach* H Sch
?Mathews Wilson T (ag '72)
Mensenkamp Louis E (sc '15-)('12) *Stu* 51 Cottonwood St
Miller Ezra E (l '03) *Merc* 9 Pine St
Montilius Howard M (la '69)
Moore Harry W (m eng '11) *Teach* 121 Broadway
Nix Julius C (c eng '14-) *Stu* 416 Union St
OUSLEY Harold P (com '14 AB) *Sales Corresp* 221 Stephenson St
PEEPLES William M (sc '14 AB) Rawleigh Med Co
Pfeil Raymond F (ag '11) *Ag* R1
PHILLIPS Nelson C (sc '04 AB) *Med* 110 Stephenson St
†Reber Louemma (sp '02)
Rideout George R (la '15-) *Stu* 39 Prospect Terrace
Rockey Paul T (arch eng '13-) *Stu* 170 Union St
Rosensteel Jerome J (ag '81) *Ret* 295 Carroll St
Sawyer Peter W (la com '69)
†Schaub Melville G (c eng '06)
Schmelzle George H (la com '09) *Mgr* 447 Lincoln Av
Seeley Robert M (com '15) *Jour* 44 Lincoln Av
SHANNON Agnes N (h sc '08 BS) *Teach* 242 Walnut St
Sheetz A Vernon (com '15-) *Stu* R2
SMITH Dwight L (e eng '11 BS) *E Eng* 229 Carroll St
Smith Merle L (la '15) 45 Prospect Terrace
Smith Sidney H (com '15) *Stenog* 45 Prospect Terrace
Snyder Karl F (m eng '95) 296 Stephenson St
Taggart James E (ag '79) *Ag*
?*Winslow* Fred A ('94) 122 Lincoln Av
Wright Burrell (l '11-) *Stu* U Mich 447 Stephenson St
Zipf Oscar R (ag '15) *Ag* 171 Whistler St

FREMONT

?*Dean* Harry S ('01)

FRENCH GROVE

?*Davis* William ('84)

FULTON

Aiken Alice ('11) *Teach*
†*Barber* Elizabeth L ('04)
†Hurlbert James E (l '06) 51 Base St
Kadyk David J (la '15-) *Stu* 1006 15th Av
Machamer Elmer E (e eng '10) *Bnk*
†*Machamer* Walter E ('04)
Pingel Eunice M (la '15) *Stu* Bruins Hotel
Price Harry B (su '12) *Supt Schs*
Rogers Myron C ('98) *Law*
Snyder Earl C (arch eng '10) *Merc*
STERENBERG Bert L (ag '15 BS) *Ag*
Sterenberg John F (ag '11) *Ag*
Thomsen Marvin W (la '15) 412 12th Av
Wiersema Henry (e eng '15-) *Stu* 611 15th Av
Yonkman George (c eng '15-) *Stu* 15th Av

GALATIA

ABNEY Bertram (ag '14 BS) *Ag*
Riegel Bertha (ag '14-) *Stu*
Small Dee (ag '15-) *Stu*
Webber Arthur ('96)

GALENA

Barrett Lawrence H (ag '15-) *Stu* 413 Prospect St
Bench Stella L (su '15) *Teach* H Sch 401 Broadway St
Corcoran Katherine M (su '15) *Teach* 305 Bouthitlier St
†Frieseneeker Emma K (su '15) *Teach* 507 Spring St
Graham James E (sp '70)
Homrich Leslie (su '14) *Prin* H Sch 213 Bench St
Hornrich Grover R (l '04) *Ag*
†Kraus William C (m eng '02)
Logan Ray E (sc '08) *Med*
Schneider Arthur C (c eng '12-) *Stu* 701 Bench St
?Shackell Leon F (sc '06)
SHEEAN Frank T (la '99 AB) *Law*
†Sheean John O (l '04)

GALESBURG

ALDRICH Harry G (arch '13 BS) *Arch* 543 W North St
Anderson Eulalia (su '08) *Teach* 224 Lake St
Bates Charles E (eng '15-) *Stu* 542 E Grove St
BEADLE John G (arch BS '14)('88) *Arch* 217 E Main St
Brown Verna L (mus '11) *At home* 1077 N Broad St

Burns Charles N (l '13) *Jour* 513 W South St
Butler Charles C (su '07) *Ins*
Butler Mrs Ruby J (su '07) *Home*
BUTT Harley M (c eng '14 BS) *C Eng* c/o Knox Co Court House
Cabeen Joshua D (e eng '97) *Dent* 249 E Main St
Chapman Frank (e eng '93) *Osteop* 422 Holmes Bldg
Clay John L (ag '02) *Ag* R5
CONGER John L ('11) *Prof* Knox Coll 585 Jefferson St
Cratty Stella E (la '15-) *Sub-Teach*
†Dallach Gertrude B (su '14) 244 W South St
?Davidson Jessie F (arch '06)
Davis Katherine (lib '15-) *Stu* 379 W Tompkins St
Davis Mrs P N (ag '14-) *Stu* 291 W South St
Dawson Clarence W (ag '11) *Sales* Nat Cash Register Co 80 S Cherry St
Derby Sylvester R (c eng '15) *Coach Athl* Lombard Coll
†Ferris Arthur T (la '95)
Gregg Clarence A (ag '06) *Ag* R6 (69)
Gregg Harry L (ag '07) *Ag* R6
HANDKE Paul A (sc '94 BS) c/o Purington Pav Brick Co 135 N Kellog St
HARDY Guy B (la '05 AB) *Law* 74 S Cherry St
†Harshbarger Lulu B (su '07) 1102 E Fifth St
†Hazen Lewis Conn (ag '11) *Ag & Stock* R5
?Henderson Alice A (su '07)
Inness Lucy M (su '14) *Libr* 279 W South St
†Judson Howard M (g la '09)
Katar Lillian L (su '15) *Stu* Knox Coll 109 Allen's Av
Keefe Anastasia L (la '02) *Teach* 183 N Academy St
Kennedy Edward R 955 E Brooks St
Kinney Carlotta H (su '15) *Teach* 96 Maple Av
Kinney Percey L (ag '15-) *Stu* 96 Maple Av
KOST John C (l '09 LL B) *Law* 14 E Main St
Lapham Gail H (su '09) *Teach* 573 Maple Av
?*Lawrence* Philip E ('82)
†Lemon Louis (ag '01)
†Lott Harvey V (la '96) *Drug*
McClelland Cochran B (ag '10) *Ag*
MCCLELLAND Thomas (Hon LL D '05) *Pres* Knox Coll 656 N Prairie St
McLaughlin Maud K (g latin '10) *At home* 567 E Losey St
†Mangrum Lillian M (su '11)
Nelson Adolph L (m eng '12-) *Stu* R4
Nelson Anna M (su '12) *Teach* H Sch
NELSON Idris (sc '15 BS) *Cer Chem* Purington Paving Brick Co
O'Brien Leo F (l '11) *Law* 104 Walnut Av
O'Donnell Louise L (h sc '14) *At home* 405 West South St
OGDEN Charles L (l '03 LL B) *Law* 116 Cedar Av
OLSON Agnes M (la '14 AB) *At home* 576 N Chambers St
Peters William W (g e eng '13) *Teach* 193 N Kellogg St
Peterson Chester A (ag '13-) *Stu* 1578 N Seminary St
Peterson Eleanor S (h sc '14-) *Stu* 453 E Losey St
Peterson Harry W (l '11) *Dist Mgr* Life Ins Co 313 Galesburg Bk Bldg
POOR Charles M ('15) *Instr* Lombard Coll
Powelson Horace E (su '13) *Merc* 90 Cherry St
Rush Francis E (e eng '12) *Trav* 79 N Prairie St
Shaw Otto (su '10) *Stu* 640 N Prairie St
SHEPPERD James D (e eng '14 BS) *Asst Eng* 1142 E South St
SIMONDS Wm E ('04) *Prof & Dean Men* Knox Coll
Sperry Holland R (su '13) *Teach* H Sch 238 Holton St
SPRINGE Otto (cer eng '12 BS) *Cer Eng* Purington Paving Brick Co
SQUIRES Mrs H G (la '09 AB) *Home* 666 Kellogg St
Stephens John R (e eng '11) *Eng* Ill Tract Sys 1330 E Brooks St
Stevenson Fred L (arch eng '14-) *Stu* 67 N Cherry St
†*Taggart* Jeanette ('10) 308 E Main St
THOREEN Edna A (ger '14 AM) *Teach* H Sch 1397 Haynor St
TUNNICLIFF John J Jr (l '01 LLB) *Law* 663 W North St
Vernes Emma M (h sc '02) *Seamstress* 793 E Main St
Watts Harry F ('04) *Dent* 302 E Main St
Weech John G (g econ '15-) *Stu* 512 S Cedar St
Wheaton Hazel D (la '15-) *Stu* 46 E Grove St
Worman George R ('07) c/o Weinberg Bros Fruit & Produce R2
Zetterholm Maurice E (l '15) *Jour* 539 Clark St

GALESVILLE

Swartz Wilmot (su '04)

GALTON

McBratney Mrs C E (h sc '02) *Home*
Swick Curvella H (com '15-) (la '15) *Stu*

GALVA

Best Leon H (com '15-) (eng '15) *Stu* Box 359
Beals Clarence H (ag Feb '16-) *Stu*
Brown Edwin O (m eng '02) *Mgr & V-Pres* Galva Elec Light Co
¶Cyrus August (ag '86)
Derby Francis A (ag '06) *Ins*
Edson Charles B (la com '76) *Merc* 117 NW Third Av
Ford Everett P (m eng '13) *M Eng* 415 N W Second St
Glidden Lola B (la '04) *Teach*
†Greep Orpha E (h sc '02)
†Greep Theodore W (ag '02)
Hanawalt William G (m eng '15-) *Stu* 317 E Division St
Harris William E (ag '13) *Ag* R1 (19)
†*Hayes* Albert L ('94)
Hayes Percy C (sp '04) *Treas* Hayes Pump & Planter Co
HUDSON Harry H (c eng '08 BS) *St Highway Comm*
Hudson Mrs H H (la '06) *Home*
†Larson Rollin J (la '04)
†Miller Harry (ag '03)
Miller Virginia A (la '15-) *Stu* 604 NW First Av
Mink Dwight L (com '15-) (e eng '15) *Stu* 319 NW Third Av
Moore Sidney S (su '12) *Teach* 209 NE Fourth St
MORGAN Meryl S (c eng '08 BS)
†Root Ralph W (la '02)
Stead Rowland W (c eng '15-) *Stu* 720 N Third Av
Waterous Willard (sc '10) *Stu* NW U
West Dale N (la com '07) *Asst Bk Cash*
White Fred U (c eng '79) *Teach*
YOCUM Earl L (la '04 AB) *Bnk* 716 NW Fourth Av

GARDENPLAIN

Riordon Charles B (ag '90)

GARDEN PRAIRIE

McMaster Alva H (ag '11) *Ag*
†Page Arthur T (m eng '89)
Porter Harry G (ag '13) *Ag*
Wright Wayne E (ag '13) *Ag*

GARDNER

Beltz John S (eng '14-) *Stu*
¶Brown Harry G (su '08)
Schrotberger Curtis J (ag '05) *Ag*
WILLIAMS Earl C (e eng '14 BS)

GARD'S POINT

†*Shearer* Hallock ('93)

GARRETT

Sharp Mildred (su '13) *Teach* H Sch

GARVER STATION

¶*McCormick* William ('05)

GAYS

Hardinger Burt H (sc '12) *Stu* Rush Med Coll
Hardinger Paul M (sc '13) *Stu* U Chgo
HARDINGER Ralph W (sc '12 BS) *Stu* Rush Med Coll
Kern Mrs J R (mus '80) *Home*
Kern Vernon H (ag '13-) *Stu*
ROSE Webster B (la '10 AB) ('03) *Prin H Sch & Edit* E Moline Herald
Rouse John E ('92) *Teach*

GENESEO

Andrews Alfred A (ag '12) *Ag*
Brown Dorothy S (la '13-) *Stu*
Claycomb George B (la '07) *Teach* 214 Main St
DEDRICK Eva A (la '12 AB) *At home* 527 S Center St
ELLSBERRY Lloyd K (la '10 AB) *Merc*
ELLSBERRY Mrs L K (la '06 AB) *Home*
Erdmann Roy A (ag '14-) *Stu*
Ferguson Merton M (m eng '07) *Ag*
FISHER Abigail E (la '15 AB) *At home* 211 W North St
Fisher Aileen S (la '15-) *Stu* 211 W North St
Fisher Helen V (la '12-) *Stu* 211 W North St
Ford Clyde D (ag '04) *Ag*
GRAY Bartlett S (l '04 LL B) *Law* 202 W Pearl St
Hanford Charles C (e eng '14) *Ag*
Haynes Henry H (ag '12) *Ag*
HOIT Maurice E (ag '15 BS) *Ag & Stock* 425 S Center St
Hoit Otis Willis ('10-) (ag '79 BS) *Ag*
Hosford Susan E (la '13-) *Stu* 316 W Pearl St
Johnson Aline V (la '09) *Teach* 522 S State St

†Kiner Henry C (c eng '09) *Masonry Insp* Bridge Dept IC RR
Kiner Howard D (l '13-) *Stu* 111 W South St
†Lager Martin F (ag '11)
Lefferty Harriet A (la '12) *Com Instr*
†*Lowes* Forrest M ('95)
Luther Edward LeRoy (ag '04) *Ag*
MAGEE Elon C (ag '13 BS) *Ag*
Richmond Warren M (ag '13-) *Stu*
SEARLE John C (l '11 AB) *Law*
Smith Arthur A (sp '02) *Ag* R3
Smith George L (ag '13-) *Stu* R3
Smith John W (m eng '13-) *Stu*
Smith Leslie G (ag '14) *Ag* R3
Smith Valda E (h sc '14-) *Stu* 541 E Main St
Spencer John R (com '15-) *Stu* 217 S State St
Taylor Norris O (la '14-) *Stu* 251 E Wells St
Taylor Thomas H (l '13) *Law* 411 W Main St
Tracy Glenn K (ag '09) *Auto Deal*
TUTTLE Mrs W W (la '04 AB) *Home*
Walheim Frank J (l '08) *Law*
Ward Herbert B (ag '15-) *Stu*
Wenke Vernon A (com '15-) *Stu* 423 N College Av
Whitney Elmer Z (ag '10) *Ag*
WILKINSON Elon G (la com '15 AB) 324 N State St

GENEVA

Albin John M (ag '13) *Trav*
Albin Russell H (la '12) *Clk*
Bennett George H (arch '11)
Birch Robert F (la '13) *Mfg* Third St
Carlisle Gower N (c eng '10) *R Est & Ins*
Dahlin Edna (ag '14-) *Stu*
†Ford Albert G (ag '13) *Surv*
GLASSCO Roy T (ag '15 BS) (ag '05) *Ag* Training Sch for Girls
McClenahan John R (ag '05) *Floriculture*
†Miller Warner D (la '10)
READHIMER Jerome E (ag '04 BS Fac '13) *Res*
SARGEANT Southworth S (l '13 LL B) *Law*
†Schutz Arthur V (e eng '07)
Sigfredson Ebba B (h sc '15-) *Stu*
Smith Everett W (cer '15) *Tract Index System* Recorder's Ofc County Ct House 208 Richards St
WELLS Edward R (c eng '14 BS) *C Eng* 100 Fourth St
WOOLSTON William H (sc '13 AB) *Stu* NW Med

GENOA

?*Belknap* Henry W (la '00)
Brown Bayard (ag '12-) *Stu*
BROWN Dillon S (ag '92 MS) ('75) *Bnk*
Brown Earle W (l '06) *Law*
Brown Loyal C (ag '13) *Ag*
Corson Irene M (la '15-) *Stu*
Evans George R (la com '06) *Ins*
Hadsall John E (la '71) *Bus Mgr*
HEPBURN Thomas M (c eng '14 BS) *C Eng*
Little Adelbert D (arch eng '13-) *Stu*
Lloyd Sergins H (ag '15-) *Stu* R3
OLMSTEAD Clarence E (la '11 AB) *Mintr*
Pierce Benjamin E (c eng '14-) *Stu*
Rowen Marjorie M (la '11) *Bk Clk*
SEVAN Mrs C J (la '07 AB) *Home*
STEWART Charles A (ag '08 BS) *Ag*
†Stewart Jennie M (h sc '05)

GEORGETOWN

?Boggess Homer H (ag '14) *Ag* R3
†Boggess Thomas E (ag '04)
FLETCHER Marcus S (sc '99 BS) *Med*
Henderson William T (l '10) *Law*
Madden Alma G (su '13) *Teach* H Sch
Mills Grace A (la '14) *Teach*
Richie Wilson L (sc '11) *Mgr* Positive Elec Co 12 E West St
Sheets Haven M (ag '14-) *Stu* R2
Woodruff Paul A (e eng '15-) *Stu* R2

GERLAW

CHAPMAN Norman W (c eng '84 Cert) *C & Min Eng*
Johnson Harry J (ag '15-) *Stu* R1
Porter Harry H (min eng '13-) *Stu*
Salbe Roy M (su '12) *Teach*

GIBSON CITY

Barber Franklin B (ag '14-) *Stu*
Barlow Bronson (g bot '14 Fac '13) *Res*
Bonnen Clarence A (ag '15-) *Stu*
†Buckman Ray F (la '05)
Chubbuck Judson E (com '15-) (e eng '15) *Stu*
Culter Mrs Lucy J (su '14) *Libr*
Day Curtiss L (com '15-) (la '15) *Stu*
De Wall Lambert C (ag '07) *Seed Impl & Coal*
Eminger Evan B (ag '08) *Ag*
Fisher Robert F (e eng '08) *C Eng*
Garber Alfred E (ag '13-) *Stu*
Gleason Matthew E (sp '03) *Vet*
†*Grimm* James A (ag '07)

Hicks Otis E (e eng '15)
KIRKPATRICK Nell R (h sc '14 BS) *Teach* H Sch
Lamb Wallace S Jr (la '12) *Undertaker*
Lowry James P (arch eng '93) *Jour & Merc*
McCornell Charles (la '12) *Stu* U Ill Coll Dent
MCCULLOUGH Fred J (eng '04 BS) *Mgr Operator* Elec Light Plant
MCKEEVER William E (ag '10 BS) *Ag*
McKeever Mrs W E (la '07) *Home*
MCKINNEY Henry T (la '15 AM) ('13 AB) *Prin* H Sch & Supt Schs
Main James F (la '14)
Mitchell Lucile (mus '12) *Superv Mus & Draw*
Mottier Julia L (h sc '12-) *Stu*
Myers John T (su '14)
Newcomb John E (su '12) *Med*
Nicholson Margaret (su '15) *Teach*
Noble Harry C (la '96) *Grain Merc*
NOBLE William (la '96 AB) *Merc*
ONKEN George F Jr (ag '10 BS) *Ag*
Peters Albert G (su '13) *Stu* Rush Med Coll
Pinkley James P (arch eng '12-) *Stu*
RANDOLPH Hallie B (ag '14 BS) *Teach Ag*
Reynolds Mrs R L ('02) *Home* R3
Rockwood Roscoe (com '11) *Coal Bus*
SCHROEDER Glenn W (ag '14 BS) *Ag*
Shamel John G (ag '91) *Med*
?Sheen James G (sc '04)
Shirley Harry ('95) *Ag*
?Simma William H (ag '13)
Simms Wm H Jr (ag '11-) *Stu*
Speedie William W (sc '10)
Sprowls Luna L (sc '14) *Stu*
†Stouffer Emmert T (l '11)
SWANSON Claude M (l '14 LL B) *Law*
Walker George W (ag '03) *Grain Merc*
Warfield Mrs A G (la '06) *Home*
WILSON Lester R (la '07 AB) *Ins*
Wilson Mrs L R (su '14) *Home*

GIFFORD

†Dailey John F (l '04)
†*Gordon* Alice M ('10)
MORSE Jediddiah D (e eng '91 BS) *Cash* Morse St Bk
Pierce Jessie E (la '12) *At home*
PIERCE Laura E (la '10 AB) *Clk*
Pierce Maurice J (com '15-) *Stu*
?*Ware* Walter S ('91) *Ag*
†Wood Eunice L (su '03)
WOOD George V (l '10 LL B) *Grain Deal*
Wooldridge Eugene B (l '06) *V-Pres* Morse St Bk
WOOLDRIDGE Fay M (e eng '13 BS) *E Eng*
Wooldridge Mrs Hattie M (mus '80) *Asst PM*
Wright William E (la '14-) *Stu*

GILLESPIE

†Bycroft Harry F Jr (ag '03)
Dorsey Plutarch H ('81)
Fitzpatrick James C (min eng '15-) (c eng '15) *Eng*
Hoehn Frank L (la '11) *Supt Schs*
Huddleston Samuel D (su '12) *Teach*
Rice Hugh M (ag '14 BS)
Rice Roscoe M (ag '06) *Ag*
Risk Frederic E (l '07) *Law*

GILMAN

Allen Robert C (la '81) ('76) *Ret*
†BEYER George F (gen sc '07 BS) *Merc*
?Dickson Helen S (lib '06)
†*Elliott* Roy G ('00)
Harris Robert B (ag '15-) (arch eng '15) *Stu*
HOLCH Ralph E (m eng '10 BS) *Teach*
Humphrey Glenn S (sc '12) *Clk PO*
Kraft Adolph (la '15-) *Stu*
Kraft August (la '15-) *Stu*
Lenz Charles A (la '14-) *Stu*
MANN Frank I (la '76 BL) *Ag*
†Meyer Robert C (m eng '02)
Miller Fred R (la '12-) *Stu*
Miller Mable L (su '10) *At home*
Roesner Hedwig E (mus '13) *Teach* H Sch
Rohrer Frank P (la '15-) (chem eng '15) *Stu*
Stevenson Dorothy (ag '13-) *Stu*
West Roy C ('97) *Ag*
Wilson Howard W (ag '12) *Stu* Chgo Vet Coll R2
?Young William W (sp '73)

GILSON

†*Haner* Earl L ('11) *Poultry* R30

GIRARD

Carter Samuel C (c eng '10) *C Eng*
?Everts Frank H (la com '74)
†Gates Edgar F (e eng '06)
?Grotts Walter F (su '09) *Teach*
Hopson Emet N (ag '15-) *Stu*
LLOYD Thomas H (g ag '15-) (ag '15 BS) *Stu* Box 47
?Orr Margaret E (su '06)
?Smalley Francis A (la '81)
Terry Robert B (la '15-) *Stu* Box 657

GLASFORD

Clinebell Howard J (ag '14-) *Stu*
Harper Ernest G (la '15) *Stu*
Hess Samuel E (m eng '13) *Mech*
Lightbody Howard D (su '15)

GLENARM

†Burtle Anna E (su '02)
STOUT Frank L (ag '11 BS) *Ag* R23
Stout Samuel P (ag '05) *Ag*

GLENAVON

†Lewis Emerson O (m eng '11)

GLEN CARBON

†*Besele* Edward L ('03)
KERCHNER Fred W (sc '04 BS) *Med*

GLENCOE

Antoszewski Robert H (ag '14-) *Stu* 680 Bluff St
Brigham Erwin R (m eng '14-) *Stu* 815 Greenleaf St
Bush Alexander (la '14-) *Stu* 830 Greenleaf Av
Calhoun Preston B (ag '13-) *Stu* 911 Vernon Av
Cormack Joseph C (com '15-) *Stu* 495 Greenleaf Av
Dennis Rose C (h sc '13-) *Stu* 823 Greenleaf Av
†Edwards Dudley S (mun eng '08)
GIRLING Mrs Winthrop (la '83 BL) *Home* 753 Bluff St
Hammond Sarah S (su '11) *Libr* 439 Hazel Av
†Hurford Frances (h sc '10)
Hurford Roland R (e eng '06) *Law*
Jones Tennyson C (ag '15) *Stu* 450 Railroad Av
Johnson Gilbert D (la '12) *Elec Clocks*
Kittermaster Dougall A (arch eng '15) *Capt* 42nd Bat Can Exped Force 816 Bluff St
Ligare George C (sc '14) *At home* 765 Vernon Av
McGuire Walter J (la com '12) *R Est* 500 Adams St
Meyer Mrs C H (la '93) *Home* Hazel & Greenleaf Avs
Meyer Husted M (com '15-) *Stu* 250 Hazel Av
Miller Joseph G (com '15-) *Stu* 543 Grove St
†Rubens Harry Jr (l '09)
SAGER Fred A ('03) (g eng '98) *Contr Eng* Elec Mech & C Eng 105 S La Salle
SAGER Mrs F A (lib '03 BLS) *Home* 435 Skokie Rd
†Sargent Chester F (m eng '10)
Schnur Benjamin H (l '09) *Auto Agency* 264 Hawthorne Av

GLEN ELLYN

BRENNER Charles W (c eng '12 BS) *Valuation Dept* CRI&P RR Box 532
CLARE William H (eng '13 BS) *Arch*
†Dodge Douglas R (arch eng '10)
Harmon Ada D (la '80) *Wheat ranch*
Higley Harvey V (chem eng '12) *Stu* U Wis
Lee Mary D (sp '96) *Supt Schs*
Newton Doris C (h sc '15-) *Stu*
Rathbun Harry R (ag '15-) *Stu*
SPALDING Roy V (l '98 LL B) *R Est*
Sturges Howard P (arch eng '06) *Arch*

GLENVIEW

HOERNER Frank A (la '15 AB) *Mintr*

GLENWOOD

BUCKLER Carl W (sc '15 AB) *Teach*

GODFREY

MAXFIELD Leroy H (m eng '05 BS) *M Eng*
Oulson Fannie F (su '15)
Smith Theodore H (la '14-) *Stu* Beverly Farm
†Stewart Charles H (ag '11)
†Ulrich Otto H (ag '06)
†Waggoner Eugene L (la '76)
Waggoner Lathy ('85) *Contr*

GOLCONDA

†*Bauer* Stanley A ('09)
†*Bauer* Walter ('09)
Hacker George (ag '00) *Ag* R4
Jackson Walter H (min eng '98) *Min Eng*
†*Lewis* Harry N ('09)
Mulconery Maurice J ('10)
Scott Winfield (c eng '15)
Stanbitz Louis P ('09)
Trovillion Fred R ('10) *Surv*

GOLDEN

Boger James F (eng '90) *Ins*
Croxton Frank E (ag '07) *Ag*
King Harry M ('01) *Merc*
Morton Roy A (ag '10) *Teach*
†Reid Dillard (ag '07)

GOLDENGATE

Rigg Granville L (ag '11) R1
Rigg Joseph H (ag '15-) *Stu* R1
Sunderland Glen H (ag '15-) *Stu*

GOODENOW

Bahlmann Harry F ('10)
Baker George W (ag '09) *Ag*

GOODFIELD

Robinson Edith A (la '15-) *Stu*

GOOD HOPE

Brown Frank L (la '77)
James Carl L (ag '05) *Ag*

GOODWINE

Carman Florence (la '14-) *Stu*

GOREVILLE

Wiggins Rolla E (su '15)

GOSHEN

MEHI Wallace W (l '14 LL B) *Law*

GRAND CHAIN

Hart Archie H (ag '15) *Woodcutter* Box 48

GRAND RIDGE

Dille Lavina F (h sc '14)
†*Parshall* Ralph R ('02)
Strong Willis V ('03)
Wakey Earl R (ag '10) *Ag*

GRAND TOWER

†Baysinger Millard W Jr (la '10)
Blake Edward L (su '01) *Teach*
†*Crow* Lewis M ('10)

GRAND VIEW

†Shoptaugh Mary E (ag '01)

GRANGER

Blank Warren M ('97) *Ag*

GRANITE CITY

Bandy Harold J (la '10) *Law* 19th & E St
Bishop David M (la '76) *R Est L & Ins* 2205 D St
BOOZE Ralph W (ry e eng '12 BS) *Supt* Light & Power Co
BUENGER Katherine M (la '15 AB) *At home*
BUENGER Louis (la '08 AB) *Merc* Granite City Lime & Cem Co
Buenger William G (ag '08) *Ag* R1
Coudy Georgia D (la Feb '16-) *Stu* 8301 "C" St
Eaton Margaret E (la '12) *Teach* R3
?Ebert Lawrence R (c eng '07)
EISENMAYER Arthur W Jr (la '10 AB) *Mgr* Granite City Lime & Cement Co
ELLISON Charles C (l '11 LL B & AB) *Law*
Fleishman George S (c eng '15-) 2037 B St
Frohardt Elmer P (ag '13-) *Stu* 2223 D St
Frohardt Louis P (su '13) *Supt Schs* 2223 D St
GRIFFITH Roland W (l '10 AB) *Law* 2230 "C" St
KERCH Walter W (c eng '08 BS) *Eng* Lime & Cement Co
KERCH Mrs W W (la '08 AB) *Home* 2028 G St
KOCH Alfred R (chem eng '07 BS) Amer Steel Foundries
†Lewis William H (la '14) *Teach* 2251 State St
McCarthy Carolyn Y (su '08) *Prin* Washington Sch
PARR Clyde H (la '13) ('08 LL B) *Law*
ROMAN Oscar (ag '14 BS) *Ag* R1
Rosenberg Herbert B (ag '15-) ('13) *Stu* 2257 C St
Schroeder Hugo C H (sc '05) *Med*
Stallings Thomas ('86) *Law*
Strong Willis V ('03)
TURTON Mrs G W (la '08 AM) 2029 D St
Webb William R (su '15) *Prin* Schs 2227 "D" St
West Emma M (su '08) *Teach* H Sch
Williams Oswald H (arch eng '14-) *Stu* 2211 State St

GRANTFORK

?Hilbert Lewis A (su '05)
†Salzman Oscar R (su '05)
?*Schierbaum* Emanuel A ('91)

GRANT PARK

Engelland Edmund F (e eng '14-) *Stu*
Esson Leroy E (la '11) *Ag*
†Harris James W (ag '04)
Harris Ray W (ag '04) *Ag*
†King George C (ag '04)
Wheeler Herbert (gen '74) *Med*
Wilson Jesse H (ag '10) *Ag* R1

GRANVILLE

Anderson Nelson R (ag '09) *Ag* R2
Bassett Clifton H (ag '08) *Gar*
Dysart Benjamin Q (sc '15) *Stu*
Dysart Charles A (ag '07) *Ag*
Dysart Howard L (ag '06) *E Eng*
Dysart Leslis C (ag '03) *Ag*
Edgerly Kenneth H (ag '15-) *Stu*
†Foran Patrick H ('09)
FRANCEWAY Margaret (la '05 AB) *Teach*

Hullinger Charles S ('77)
HUNT George W (l '14 LL B) *Law*
HUNT Mrs G W (la '06 AB) *Home*
Martin Helen E (h sc '10) *Teach*
†Raley Charles R (ag '78)
Stetson George H (ag '15-) *Stu*

GRAYMONT

Eyman Joe (m eng '11) *Mgr* Farmers Elevator Co

GRAYSLAKE

MacMillen Lloyd A (e eng '15-) ('14) *Stu*
Taylor Mrs Edith C (su '12) *Teach*

GRAYVILLE

†Blackford Alice A (sc '03)
Blood Alan S (ag '15-) *Stu*
Blood Paul R (c eng '08) *Sand & Gravel*
Eastwood Bertram E (ag '06) *Ag & Stock*
Echols Elmer A (ag '09) *Jeweler & Optician*
†Hearn Alma (mus '13)
Hehn John J Jr (ag '12) *Ag*
Helm Harry G (la '14-) *Stu*
†Jennings Rienzi W (su '02)
RONALDS Hugh L (m eng '85 BS) *Merc & Ag*
Shelton Francis R (e eng '07) *Merc*
Smith Madeline M (h sc '10) *Mus*
Whitney Wallace C ('07)
Williams Glenn B (c eng '07) *Ag*
Woodham George E (ag '15-) *Stu*

GREAT LAKES

Pease Lewis A (c eng '08) *Eng* US Power Plant

GREENFIELD

Collins Lester E (ag '15) *Ag*
Doyle Joseph H (su '09) *Law*
Holmes Oliver W (eng '13-) (ag '08) *Stu*
†Koehm George V (c eng '06) *Ag*
Koehm Mrs V R (la '12) *Ag*
Lawler Francis C (e eng '15)
Lawler Thomas J (arch eng '14-) *Stu*
MELVIN Leon R (ag '06 BS) *Merc*
Melvin Maurice L (ag '04) *Ag*
Metcalf Merrill B (ag '06) *Asst Cash* 1st Nat Bk
Parish William L (arch eng '12-) *Stu*
PARKS Mrs W F (la '09 AB) *Prin* H Sch
Robbins Oscar E (ag '14)
Roodhouse James P (la '90) *Bk Cash*
Smith Glenn C (ag '13-) *Stu*
Smith K Taliaferro (c eng '10) *Ag* R2
Vandaveer Harriet (su '14) N Main St
Wilhite George M (la '16)

GREENUP

Black Ward N (la '15) *Prin* H Sch
Cash Madia A (su '15) *Teach*
Cook Morris H (e eng '15-) *Stu*
Finney Calvin J (su '14)
Fitch Hugh (m eng '15-) *Stu*
Hadley Maude (su '15)
Lee Ritta (su '10) *Teach*
RATCLIFF Glenn (l '15 LL B) *Law*
Ratcliff Maude H (su '15) *Teach* Box 12
Thomen Annie (h sc '10) *At home*
†Winslow Winnie (su '11)

GREEN VALLEY

ALLEN Paschal (ag '05 BS) *Ag*
ALLEN Mrs Paschal A (sc '11 AB) *Home* R1
Firth Jacob G (c eng '15-) *Stu*
Hofreiter Jesse B (la '16) *Stu*
Jibben Rawleigh J (ag '15-) *Stu*
Phillips Joseph E (ag '14-) *Stu*
TROWBRIDGE Jessie E (h sc '13 BS) *Teach*
TROWBRIDGE Mary L (g lat '15-) ('15 AB) *Stu*
TROWBRIDGE Myrtle (la '11 AB) *At home*
TROWBRIDGE Tessie E (h sc '13 BS)
?*Woodrow* Charles N ('80)
Woodrow Raymond B (ag '15-) *Stu*
Woodrow Richard L (ag '09) *Ag* R1
†Woodrow William L (sp '85)

GREENVIEW

ALKIRE Hazel E (sc '12 AB) *Prin* H Sch
Bradley Perry E N (ag '10) *Ag*
Eldridge Earle W (ag '15-) *Stu*
Golden Marie (la '15-) *Stu*
INGELS Nellie L (g math '14 AM) *Prof* Greenville Coll
?Jones Roy A (ag '10) *Mach*
Kincaid Todd P (ag '06) *Ag*
Marbold Pauline (la '13-) *Stu*
Petrie Nina E (su '10) *Teach*
Rathsack Mary (la '15-) *Stu*
Rathsack Robert E (m eng '13-) *Stu*
Rice James E (su '09) *Teach*
Smooth William E (ag '13-) *Stu*
Stone Mrs J H (su '06) *Home*
TICE Evert H (l '09 LL B) *Ag*

Tice Karl J (ag '07) *Ag*
WERNSING Harry J (la '09 AB) *Merc*
Wernsing Otto B (ag '12) *Ag*
Wernsing Rudolph B (ag '12) *Merc*

GREENVILLE

Andrews Samuel W Jr (su '08) *Pres & Mgr* Model Glove Co 416 Wyatt St
Baker Ernest M (su '15) *Stu* Greenville Coll
Barr Lola R (su '15) *Stu* Greenville Coll 508 S Locust Av
Baumberger Harry N (c eng '01) *C Eng*
Beedle Herbert S (ag '07) *Ag*
BIGGS John D (l '11 LLB) *Law*
Chappelear Claude S (ag '15-) *Stu*
Colcord Mary E (g lat '15-) *Stu* 500 N Spruce St
Coleman Henry C Jr (m eng '12-) *Stu*
Davis Jessie V (su '09) *Teach* 519 Well St
DAVIS Ruth K (g latin '15 AM) *Teach* 519 Wells St
Dietiker Edward (ag '15)
†Dressor Blanche A (la '09) 317 N Fourth St
Gerke Roscoe H (la '15-) *Stu* 416 S Fifth St
Graff Mamie E (su '05) (su '95) *Teach*
Hair Arthur J (e eng '14-) *Stu* 601 Washington Av
INGELS Nelle L (g math '14 AM) *Prof* Greenville Coll
KAESER William G (l '04 LL B) *Mgr* Helvetia Milk Con Co
MCNEILL Roscoe P (la '05 AB) *Ag*
Maynard Julia L (su '08) *Teach*
Morey Louise (mus '10)
Niedermeyer Arthur W (su '14) *Act Supt Schs* 336 N Third St
Reid James W (la '78) *Abstracts & Loans* 107 S Second St
Richards Alice M (su '14) *Libr* 208 E Main St
Sager Albert C (su '14) 422 E Main St
SEAWELL Cornelia R (g la '13 AM) *Teach* 406 E College Av
Smith Marshall E (su '15) N Elm St
†Smith Vivian T (su '12)
Stoutzenberg Florence T (h sc '12-) *Stu*
†Streuber Emma W (h sc '09)
TODD Vincent H (g la '12 PhD Fac '11) *Prof* Greenville Coll
Van Deusen John L (c eng Feb '16-) ('12) *Stu* 318 W Harris St
Wait Bernice C (g h sc '15-) *Stu* R5
?White William H (chem '73)
†Wood Ethel (su '06)
Woods Paul O (ag '06) *Vet* 316 S Second St

GREENWOOD

†Mansfield Howard A (su '08)
?Mansfield John R ('80)
?Webster Edwin G (ag '02)

GRIDLEY

Castle Drew W (m eng '15-) *Stu*
Coyle Cassius M (sc '15) *Asst Cash* Ger Amer St Bk
Coyle Harry B (ag '11) *Ins R Est & L*
Egolf Harry A (su '09) *Bus Mgr* Retail Harness
Kent Everett F (ag '12-) *Stu*
Kent Paul F (arch eng '15-) *Stu*
Neuhauser Edwin V (com '15-) (la com '15) *Stu*
Shockley Ruth (su '15-) *Teach*

GRIGGSVILLE

†Clark Kenneth W (ag '04)
Dimmitt Lena A (su '10) *Bkpr*
Farrand Fred H ('91) *Cash Bk*
Farrand Ralph P (la com '15) *Asst Cash* Ill Valley Bk
?Gray Shirley E (chem '96)
HARSHMAN Wayne F (e eng '11 BS) *Ag*
Harvey Raymond W (sc '99) *Ag*
Hunter Harold S (e eng '09) *Retail Lumber* c/o Hunter Allen & Co
Moore Richard J (ag '15) *Dairy Ag*
Newman Allan A (l '04) *Ag*
†Parker John K (sp '03)
Stead Charles B (c eng Feb '16-) *Stu*
Wilkins Charles M (la '15) R3
Yates Thomas M (ag '06) *Ag & Milling*

GROVE CITY

Sadler Lucille (la '15) *Teach*

GROVELAND

Rohlfing Walter L (ag '12) *Stu*

GURNEE

Dady Robert H (l '08) *Impl Merc*
McClure Rawley W (m eng '08) *Gar*

GUTHRIE

Brotherton Roy E ('10) *Asst Cash Bk*
Brotherton William E (m eng '13-) *Stu*
†Cothern Robert P (ag '03)
Reynolds Ora E (la '14-) *Stu*
?Wilson Love F (mus '99)

HADLEY

?Searles Frank W (sc '74)

HAINESVILLE

?Adams M D (sp '73)
?Bradway Augustus C (m eng '72)
Shanks Clifford C (ag '06) *Ag*

HALDANE

†Good Roy C (ag '02)

HALE

?White Wallace (la '74)

HAMBURG

Wilson Lyle A (arch eng '14-) *Stu*

HAMILTON

Barber Austin D ('07) *Ret*
Brandt Mrs C M (com '76) *Soc Serv* Eighth & Broadway St
Brant Chauncey H (ag '13) *Ag* Eighth & Broadway Sts
Byrns Harvy W (ag '06) *RR Eng*
Dadant Clemence (mus '10) *Mus Teach*
Dadant Harriette G (h sc '13-) *Stu* Box D
DADANT Henry C (c eng '04 BS) *Mfg*
DADANT Louis C (eng '02 BS) *Mfg*
DADANT Maurice G (la com '08 AB) *Mfg*
Dadant Valentine M (la '06) ('99) *Asst Mgr* Amer Bee Jour
†Decker Charles H (su '05)
†Denton Herschel P (sc '14)
Denton Orion K (m eng '11) *Impl Merc*
†Elder Robert C (c eng '14)
Hosford George Warner (e eng '01) *Contr*
HUMPHREY Wallace G (l '01 LL B) *Law*
Johnston James A (su '15) *Supt Schs*
Robison Glen R (ag '09) *Ag*
Spence John I (la '74) *Ag & C Eng* R2
†Spencer J C (gen '77)
Wallace Dorothy (la '14)

HAMMOND

Evans Earl R ('98) *Lumber & Grain Merc*
Harrison William C ('99) *Ct Reporter*
Kizer Loren P (m eng '08) *Grain Dealer*
Leavitt Herbert A ('08) *Med*
?*Lincoln* Abbie A ('93)
South William A (la '15-) *Stu*
?Stanley Frank J (arch eng '11)
Wacaser Edmund E ('09)
Wampler Edgar A (ag '00) *Teach*

HAMPSHIRE

Bean Earl G (ag '08) *Ag*
Bean Reuben H (ag '12) *Ag*
Bean Richard J (ag '12) *Ag*
Day Richard C (ag '15) *Sales*
Dickson Floyd H (la com '04) *Ry Mail Clk*
Dickson Gerald E (la '14-) *Stu*
Johnson Mrs C W (la '07) *Home*
Keyes Lois E (su '11) *Mus*
Kimble Tone T (su '07) *Merc*
Morgan Mrs (h sc '13) *Home*
Morgan Lyman J (ag '12) *Sales*
Plummer Luella (su '06) *Teach* H Sch

HANNA CITY

Cain William L ('10) *Ag*
PARR Robert W (econ '03 AB) *Stock*
Stewart Ralph W (ag '05) *Ag*
Turbett James H (ag '04) *Ag* R 11

HANOVER

Bennett Earl L ('05)
†*Eastman* Marshall D ('05)
Jeffers Stephen R (l '02) *Ag*
Jeffers Mrs S R (mus '02) *Home*
ROOTH Carrie L (la '14 AB) *Teach*
Shipton Charles C ('05) *Postal Clk*
†Speer John L (ag '09)

HARDIN

†Brady Clarence E (la '81)
Mortland Joseph F ('81)

HARDINVILLE

HICKS William E (la com '11 AB) *Ag*

HARLEM

?Hoover Floyd (ag '10) *Merc*

HARMON

DILLON Edward L (ag '10 BS) *Ag*
DILLON Mrs E L (la '08 AB) *Home*
Durr Clarence J (ag '12) *Ag*
Long Thomas H (ag '13) *Ag* R1
Tosney Mrs Minnie E (su '11) *Teach*

HARPSTER

Onken John A ('98)
†*Onken* Louise E ('99)

HARRIS

Gillespie Evangeline J (la '14)

HARRISBURG

ABNEY Bertram (ag '14 BS) 213 N Webster St

Barnes Mrs H P (la '04) 111 East Poplar St
Berry Alvis K (ag '07) *Ag* R4
Bonnell Clarence (su '05) *Teach*
BROWN Roberta M (h sc '12AB) *Teach*
CHRISTY Glen (mus '15 B Mus) 447 W Poplar St
Dean Olive G (la '15-)('13) *Stu* R2 (102)
Dewar Matthew B (e eng '15) *Surv* R1
Dorris Daisye A (mus '12) *Mus Teach* 307 N Main St
Dorris Harry W (eng '14) 321 E Yaskin St
Dosher Guy H (c eng '14) Box 112
Durham Mrs (la '07) *Home*
Ferrell Raymond P (sc '13) *Clk* O'Gara Coal Co
Gholson Arthur (su '09) *Prin*
GUSTIN Alpheus (l '10 LL B) *Law*
Hinshaw Joseph H (l '15-)(la '13) *Stu* 411 N Granger St
Horning Mary (su '15) *Teach* 402 N Webster St
Johnson Joseph B (ag '15-)(m eng '15) *Stu* R4
Joyner Mildred (la '12-) *Stu* 210 W Elm St
Lehman Douglas A ('05) *Spec Med* 1st Nat Bk Bldg
Lewis Mrs A C (sc '09) *At home*
Lewis Alice (h sc '11) 203 S Vine St
Lewis Arthur W (ag '14-) *Stu* 118 S Main St
Morris Nelson M (min eng '13-) *Stu* 206 N Jackson St
MYERS Jacob W (l '13 LL B AB) *Law* R3
Myers Mrs J W (h sc '11) *Home*
Nye Charles C (ag '80) *Ag*
Page Lloyd P (la '10) *Acct*
Parish John J (gen '69) *Law*
PONZER Emma (la '09 AB) *Teach* H Sch
RINAKER Dorothy S (h sc '15 AB) *Teach*
Robertson Ina (su '14) *Teach* 2 E Walnut St
?Robinson Samuel T (su '06)
Scott Leota Mrs (su '14) *Libr* 511 N Main St
Seibert Day W (l '11) *Law*
Shaw Mary L (h sc '15-) *Stu* 203 N McKinley Av
Stiff Ethel (su '13)
Taylor Harry (su '03) *Prin* H Sch
Taylor Inglis M (la '14-) *Stu* 212 E Church St
Taylor Kathleen (h sc '15-) *Stu* 217 W Poplar St
THOMPSON Samuel M (l '11 JD ('09 AB) Fac '11) *Law*
†Travelstead Moody E (e eng '11)
Wasson Loran A (com '15-)(min eng '15) *Stu* 605 E Poplar St
Weaver Lana (ry c eng '12) *C Eng* 310 W Church St
WEAVER Mrs Lana (h sc '13 AB) (mus '09) *Home* 119 S Vine St
Whitley Hannah M (la '14) *Teach* 6 W Lincoln Av
†Williford Pearle (mus '12) *Teach Voice* 26 Rose Bldg
†Wise Seibert D (l '12) *Law*

HARRISON

?Atkinson Frank E (c eng '81)

HARRISTOWN

Allen Edwin W (ag '84) *Ag*
Allen Moffet B (ag '14-) *Stu*
†*Allen* Roy S ('97)
Camp George R (ag '01) *Stock*
Camp Harry Howsmon (ag '02) *Ag*
†Gilman Bessie A (h sc '90)('77) *Ag*
Gilman George A (ag '08) *Ag & Stock*
†*Gilman* George F ('78)
LEONARD Mrs C E (la '09 AB) *Home* RFD
Nye Charles C (ag '80) *Ag*
STOOKEY Marshall C (c eng '07 BS) *Ag*

HARTSBURG

Bruns Clausey L (e eng '15-) *Stu*

HARTSVILLE

†*Hart* Bryon E ('09)

HARVARD

Andrews Thomas C (la com '15) *Clk & Bkpr*
Boodel John C (sc '09) *Med*
Brainard Adeline (mus '07) Fac '14) *Superv Mus*
CASH Harold S (ag '12 BS) *Ag* R3
†DAKE LeRoy G (la '03 AB)
Diener Wayne R (e eng '11) *Ry Clk*
Diggins Gordon (la '15-) *Stu* 406 Church St
Diggins Ralph C (e eng '06) *Athl Dir*
EASTMAN Otis M (g ed '15-)(la '09 AB) *Stu*
Engelhardt Lora M (h sc '15-) *Stu* 307 W Burbank St
?Evertt Charles W (ag '02)
Galvin Paul V (la '15) *Clk* CNW RR shops 1101 Hart St
GETMAN Roy L (c eng '14 BS) *C Eng*
Hill Fred J (cer '11-) *Stu*
Light John H (la '11) *Supt Schs*
McCauley James (la '13) *Stu* Kent Coll 901 N Jefferson St

Manley Otis R (com '13-) *Stu*
†Megran George P (la '11)
Megran Herbert B (la '09) *Merc*
NIHAN Robert E J (e eng '10 BS) *Mgr* Elec Light Co
Nolan Albert J (ag '12-) *Stu* 505 Dewey Av
Pritchard Paul H (ag '13) *Ag* R6
Schultz Clarence W (e eng '15-) *Stu* R3
SHIELDS Raymond J (c eng '10 BS) *C Eng*
Stafford Louis D (ag '14-) *Stu* 704 N Hart Blvd
TREAT Margaret J (la '12 AB) *At home* 201 E Sumner St
WAKELEY Leslie M (ag '11 BS Fac '13) *Ag*
†Walsh James T (la '96)
Webster Isaac W (la com '06) *Merc*
WELLS John R (ag '13 BS Fac '14) *Ag* R1

HARVEL

Zimmerman H H ('87) *Pres Bnk*

HARVEY

ALMY William H (m eng '11 BS) *Dir Man Tr* 15601 Turlington Av
ALMY Mrs W H (la '11 AB) *Home* 15601 Turlington Av
Babcock Basil P (m eng '15) 15329 Center Av
Beck Mrs Fred (su '08) *Home* 15613 Lexington
Beck Hans F (arch eng '08) *Bldg Contr* 15613 Lexington Av
Burnett Roland (m eng '00)
?*Colerick* Ernest H ('06)
CROSSLAND George M (la com '13) (la '01 AB) *Bnk* 158 155th St
Day Helen B (sc '15-) *Stu* 15326 Lexington Av
Dempsey John S (la '11) *Bkpr* 15341 Turlington Av
Greenwell Earl E (la '13-) *Stu* 148 154th St
Hackler Leo C (eng '15-) 15425 Loomis Av
Hathaway Earl E (c eng '15) 15124 Page Av
Heckler Leo C (e eng '13-) *Stu* 15524 Vine Av
†Hobson Norman T (arch '12) *Contr* c/o L D Hobson & Son 121 155th St
Hoffman Louis A (la '13-) *Stu* 15304 Lexington Av
Hoffman Lynden E (la com '15) *Stu* U Chgo 15304 Lexington Av
Howland Ione F (la '15) *At home* 83 E 155th St
†Lane Henry H (com '13) *Bkpr* 15147 Loomis Av
LANTZ Cyrus W (la '14 AM ('13 AB) Fac '15) *Teach* H Sch
Lawson John B ('91)
MCKEE James H (g m eng '98 ME) ('96 BS) *Chf Draft* Austin Mfg Co 79 W 150th St
Mallstrom Roe E (com '14-) *Stu* 15412 Lexington Av
Mann Walter H (la '14) 15309 Loomis Av
Miller Paul H (l '06) *Sales* 15246 Turlington Av
Morgan Everette H (chem eng '14) *Chem* 163 E 150th St
Moss Mrs Lillie C (su '14) *Teach* 2708 W Augusta St
Ohrman Ruth A I (su '14) *Teach* 15024 Columbia Av
?Otgen Duane B (com '07)
PATTERSON Maude M (la '04 AB) *Teach* 15429 Lexington Av
PETTIGREW James Q (m eng '09 BS) c/o Pettigrew Foundry Co 21 155th St
PETTIGREW Mrs J Q (la '09 AB Fac '09) *Home* 21 E 155th St
Ranger Katherine M (la '15) *At home* 97 E 155th St
RENWICK Ruth M (la '14 AB) *Teach*
Rhodes Alice L (la '15-) *Stu* 15137 Loomis Av
Robinson Hugh D (la '14-) *Stu* 128 153rd St
Robinson Paul G (ag '15-) *Stu* 128 153rd St
Rundquist Elmer T (ag '14-) *Stu* 15025 Main St
Soenksen Paul W (la com '15) *Stu* 187 154th St
Steuart Edward P (la '15-) *Stu* 15211 Lexington Av
Steuart Raymond J (la '14) 15211 Lexington Av
†Stevenson Augustus G (sc '13) *Stu* U Chgo 105 155th St
Stewart Raymond J (la '14) *Time Clk* 15211 Lexington Av
THOMPSON Harwell C (la com '13 AB) *Merc* 15246 Columbia Av
THOMPSON Herbert P (m eng '13 BS) *Mfg* 6212 Greenwood Av
Thompson Orlando S (ag '12-) *Stu* 15246 Columbia Av
Wiedemann David Jr (la com '15) *Stu* U Chgo 149 115th St
Willits Ward M (la com '12-) 15516 Turlington Av

HAVANA

Ainsworth Joseph H (ag '14-) *Stu* 403 E Market St
†Barnes Maurice E (la '12) *Law*

464 S Orange St
Bollan Loris E (la '10) *Bus Mgr* Public Ofc
Borglet Eda M C (la '10) *Teach*
Dieffenbacher Martha M (su '13) 124 S Orange St
Dixon Harriet B (su '13)
England Glenn L (e eng '15-) *Stu* 405 W Main St
Esselman Herman R (ag '08) *Ag*
Henry Theodore S (g ed '15-) *Stu*
Holzgrafe Bertha J (su '10) *Teach*
†Kreiling Christian (ag '01) *C Eng & Surv* 112½ N Plum St
†Lathbury Clarence S (la '14) 626 E Market St
McFadden Mrs B L (su '01) *Home*
McFadden Stanley B (ag '12) *Grain Merc*
McKee Josephine P (mus '14) *Mus Superv*
Mehlhop John A (su '10) *Co Supt Schs*
MEHLOP Margaret M (la '15 AB) *Teach* 728 N Broadway St
Meyer George H (ag '06) *Butter Maker* 409 W Main St
Mitchell Elsie L (h sc '12-) *Stu* 307 S Orange St
Mitchell Forester I (la '15-) *Stu* 302 S Orange St
†Murdock Cleveland L (la '04)
Pierce Mrs S E (su '02) *H Sch Prin*
†Pierce Mrs W S (su '96)
Price Bessie M (su '11) *Teach*
RICHARDSON Robert E (g zool '03 AM) (la '01 AB) *Biol* Ill St Lab
Rogers Elsie M (h sc '13-) *Stu* Kelsey Krest R1 (42)
†*Sanmann* Anna J ('10)
Sanman Frank P (ag '15-) *Stu* R2
Sigley Estella M (la '07) *Teach* 709 Broadway St
Spurgin Isaac M (la '98) *Carpenter*
Tigar Anna E (su '10) *Teach*

HAYES

Price Mabel (la '03)
†Price N O (sp '03)

HEBRON

Andrews Nellie E (h sc '13-) *Stu*
†Fellows Abbie M (su '09)
Nichols Charles H A (ag '15-) *Stu*
Nichols Mary A (lib '15-) *Stu*
Stewart Robert W (ag '05) *Ag*
†Turner Clara L (h sc '03)

HECKER

†Gambach Lena S (sep '03)

HEGEWISCH

KNAPP Warren E (chem eng '09 BS) *Mfg Chem Eng* Gen Chem Co

HENNEPIN

Boyle Esther H (ag '14-) *Stu*
Boyle Violet B (h sc '15-) *Stu*
Durley Lyle H (sc '11) *Co Treas*
Todd Clyde L (su '15) *Teach*

HENNING

Brown George G ('06) *Ag* R1
De Long Charley T (ag '15) *Ag*
†*De Long* Mary ('11) *Ag*

HENRY

Anderson Charles E (m eng '01) *Ag*
BARRETT Jesse L (ag '08 BS) *Ag*
Burkhart Paul H (m eng '12-) *Stu* Box 664
Cogshall Mrs T C (lib '05) *Home*
Dewey Charles B (la '04) *Bus Mgr*
?Gould Llewellyn C (la '79)
Helper Kenneth L (ag '13-) *Stu*
Hunt Elmer L (ag '08) *Stock* R1
Hunt Lawrence R (ag '06) *Stock* R1
Hunter Lloyd H (com '15-) *Stu*
?Jones Eugene L (com '77)
JONES John L (mun eng '09 BS) *Cash* 1st Nat Bnk
JONES Mrs J L (la '11 AB Fac '10) *Home*
Jones Paul C (e eng '12-) *Stu*
Kane Edwin L M (ag '13)
†*Lash* Raymond ('02) Auto
Lofgren Mrs J E (mus '09) *Home*
?*McFayden* Agnes ('89)
Monier William H ('97)
Ryan Arthur C (eng '14)
?*Scholes* George ('77)
Shearer Andrew W (ag '10) *Ag* R1
Steele James (sc '92)
†Stoner Howard G (su '01)
Worley Jennie L (su '05) *Teach*
†Yanochowski George A (e eng '09)

HERBERT

Cleveland Stephen G (m eng '07) *Merc*

HERRICK

Hitt Mabel (la '15-) (h sc '15) *Stu*

HERRIN

ATTEBERY Clara M (h sc '13 BS) *Teach*
BENSON Joe P (la '11 AB) *Asst Cash* City Nat Bk

Benson Lois P (la '12) *Teach* 303 S Twelfth St
Berry John W (ag '12) *Merc*
Boyd Leo L (la '15-) *Stu* 709 S 16th St
Burns Robert H (l '08) *Law*
ELLES Edward C (la com '15 AB) *Merc* 409 S 14th St
Garrison Harmon E (ag '10) *Prudential Ins Agt* 620 S 14th St
Jones Cletus (arch eng '08) *Bld Contr* 809 N 12th St
Jordan Roy V (su '15) *Supt Schs* 413 S 16th St
·LEE Edward C ('15) *Min Insp* 2407 1st Nat Bk Bldg
MILLER Jessie F (la '14 AM) ('13 AB) *Teach* H Sch
MORGAN Ambert D (sc '05 LL B) *Law*
Owen Vinnie ('07) *Clk* Carterville & Herrin Coal Co 209 S 14th St
Palmer Ivan A (su '15) *Teach* H Sch 813 N 12th St
Payne Mrs J L (la '11) *Teach* 901 N 12th St
Reed Daisy (la '15) *Teach* 300 S 13th St
Spear Harry G (su '12) *Prin* H Sch
†*Williams* David D ('00)
WILSON James A (ry m eng '14 BS)
Willson Hiram E (m eng '00) *Min Eng*

HERSCHER

Amidon James W ('11) *Ag*
†Hipke Lulu E (mus '13)
KARCHER Frank J (sc '14 AB)
Karcher Isadore P (com '15-) *Stu*
Leiserwitz Benjamin S (la '11) *Stu* U Mich
Leiserwitz Samuel B (sc '13) *Stu* U Ill Med Coll Chicago
MANN Edith M (la '14 AB) *Teach*
Peterson Silas C (ag '15-) *Stu*
Wadleigh Theodore (ag '14-) *Stu*
Walsh Edward J (ag '14)
Whittum Florence L (h sc '15-) *Stu*
Wilcox Roy G (ag '05) *Ag*
Wright Joseph W (cer eng '15) *Stu*

HERSMAN

Greenwell James R (la '11) *Trav*
HERSMAN Bessie E (la '12 AB) *YWCA Sec*
Newenham Raymond (su '12) *Teach*

HEYWORTH

Ells Charles S (m eng '81) *Merc*
†Freeman Frank S (ag '05) *Ag*
Quinton Walter R (ag '09) *Ag & Stock*
RYBURN Charles A (la '00 AB) *Ag*
Spaid Joseph M (c eng '08) *Ag*

HIGGINSVILLE

?*Acton* William M ('92)

HIGHLAND

†Ammann Stella A (mus '05) *At home*
†Bock Harry O (ag '10)
†Chipron Francis (m eng '88)
Dietz Charles L (su '94) *Supt Schs*
†*Hennan* David ('80)
Hermann David (ry eng '83) *Mill hand*
Hermann Ewald E (m eng '15) *Mill-hand* 520 Main St
Holland Henry W (ag '15)
†Huber Cecelia (su '95)
KAESER Albert F (sc '98 BS) *Med*
KAESER Mrs A F (g sc '01 AM ('00 BS) Fac '04) *Home*
Kamm Rufus Maurice (sc '12-) *Stu*
Kamm Wilbur F (sc '12-) *Stu* 918-920 W Broadway
KNOBEL Wilbert G (arch eng '15 BS) 912 Ninth St
†Kuhnen Adolph (ag '91)
Latzer Alice B (sc '91) *At home*
LATZER Irma A (h sc '15 AB) *Stu* Col U
LATZER Lenora L (sc '06 AB Fac '11) *At home*
Latzer Louis (la '73) *Pres* Helvetia Milk Condensing Co
LATZER Robert L (ag '08 BS) *Mfg & Bus Mgr*
LERICHE Willis (min eng '14 BS) *Clk Constr*
†*Mabler* Carl ('04)
Mueller Harry L (sc '12-) *Stu*
Stocker Charles H (m eng '03) *Heating & Plumbing*
Stocker Harry F (c eng '12-) *Stu*
†Tschudy Ida M (su '95)
†Wildhaber Addie L (su '94)

HIGHLAND PARK

†Bock Harry O (ag '10)
Buell Charles C (la '13-) *Stu* 406 Laurel Av
Buell Temple H (arch eng '12-) *Stu* 406 Laurel Av
†Colburn Joseph E (e eng '06)
Conrad John E (law '10) *Law* 801 Reaper Blk
EDMUNDSON Jessie F (sc '14 BS) *Teach* H Sch
Ewing Fred (su '15) *Teach* Deerfield Shields H Sch
?Howard George A Jr (arch eng '94)
KRIEGER Augusta M (la '10 AB) *Teach*

Lutz Robert A (ry m eng '09) *E Eng*
McCaffrey Leslie B (com '15-) *Stu* 221 N Second St
MacPherson Earle S (m eng '15 BS) *M Eng* Exp Dept Chalmers Auto Co
Moore George E ('97) *Mfg* 600 Ravine Dr
Olesen Alma C (h sc '15-) *Stu* 133 Moraine Rd
Olesen Harold L (e eng '14-) *Stu* 133 Moraine Rd
Potter Earl F (e eng '12) *Wire Chf* Chgo Tel Co
Renning Albert G (com '15-) *Stu* 218 E Park Av
Romero Newman (la '14) *Stu* 436 N Sheridan Rd
†Sampson Harry C (c eng '06)
Schumacher Howard J (la '15-) *Stu* 26 Sheridan Rd
Staehling Edwin H (arch eng '09) *Teach* H Sch 52 N Second St
Taylor George G (la '04 AB) *Law & Teach* 228 E Central Av
Taylor Mrs G G (la '03) *Home* 228 E Central Av
Tucker Gladys M (com '15-) *Stu* 515 Oakwood Av
†Van Duyn Paul (ag '09) 206 Beech St
Whitten Jennie A (su '15) *Teach* 120 Laurel Av
Wright Mrs C G (h sc '11 BS) *Home* 547 S St John's St
Wright George C (arch eng '12) *Arch* Internat Harv Co 105 W Lincoln Av

HILLSBORO

Atteberry Charles W (ag '12 BS) *Ag*
Atteberry Hazel (h sc '14-) *Stu*
Atteberry Homer F (ag '12-) *Stu*
Avery John M (sc '14 AB) *Prin* H Sch
Beckemeyer Harry J (sc '10) *Supt Schs*
Beckermeyer Mrs H J (su '14) *Home*
Blackburn Earl F (ag '13) *Ag*
†Brown Franklin S (ag '14-)
Brown Lelah C (su '15) *Teach* 101 Pleasant St
Brown Louis S ('94) *Med*
Campbell Elmer F (c eng '10) *M Eng* 161 N Broad St
Coale Elizabeth F (su '08) *Prin Sch* 109 Pleasant St
Collins Ina M (la '15-) *Stu* 821 Oak St
Conner Lawrence B ('96) *Mach* 410 W Tremont St
Cox Henry L (sc '10) *Asst Cash* Hillsboro Nat Bk
Cress James W (ag '11 AB) *Ag*
Dryer John L (l '04 LL B) *Law & Co Jud*
†Gilmore Mrs Emma (su '07) *Mus Superv* 203 S Broad St
Goad Winfred L (su '13) *Test & Chem Dept* Amer Zinc Co
?*Hillis* George S ('83)
Jett Ross W (ag '11) *Ag*
McLean Walter R (la '08) *Mgr*
Magoon Helen C (h sc '05) *Merc*
Missimore Russel C (su '15) *Gen Wk* 524 S Main St
Monroe George S (la '15-) *Stu*
Osborn John M (c eng '10) *Ag*
Paden James C (ag '06) *Ag*
Parkhill Ray C (su '13) *Teach*
?Schardon Louis F (sp '75)
Shuping Dan (c eng '15-) *Stu*
Taulbee Horton M (ag '15-) *Stu*
White John B (l '08) *R Est & Ins*
Williams Pearle E (su '11) *Teach*

HILLSDALE

†Beacher Mabel (h sc '08) *At home*
Bracker Emil M D (ag '08 BS) *Ag*
Butzer (h sc '15 AB) *At home*
Butzer Clarence D (m eng '10 BS) *Auto Deal*
Butzer Glen D (c eng '12 BS) *C Eng*
Butzer Goldia G (la Feb '15-) *Stu*
Butzer Verna V (h sc '15 AB) *At home*

HILLVIEW

Schutz Marvin E (ag '15) *Ag*

HINCKLEY

†*Baie* Arthur A ('11)
Bair Arthur A (sc '12) *Gar*
Cass Mrs J L (su '04) *Home*
Caswell Omar (g la '14 AM) *Supt Schools*
Evans Floyd E (m eng '13-) *Stu* 132 Maple St
Finnie Thomas M (la com '12) *Acct*
Haish Theodore A (e eng '13-) *Stu*
Keith Genevieve E (la '14-) *Stu* Lincoln Av
Leifheit William F (ag '09) *Ag*
Morsch Elmer J (ag '14-) *Stu*
Von Ohlen Floyd W G (ag '15-) *Stu*

HINDSBORO

Craig Helen E (la '15)
Craig John A (e eng '15-) *Stu*
Eversole Harold B (la '15-) *Stu*
Green James G ('06)
Schaeffer Orville V (sc '10) *Supt Sch*
Weller Herbert C (la '15-) *Stu*

HINSDALE

Anderman William F (ag '93) *Ag* R1
†Barton Jesse B (c eng '03)

Chandler Leslie G (la '15) *Clk PO* 6 S Madison
Chapman Harry H (m eng '15) *Stu* 79 First St
Colton Henry R (la '15-) *Stu* 146 N Garfield Av
CORTISS Frederick B (la '13 AB) *Mfg* Sales Dept 133 S Lincoln St
Craigmile Esther A (la '96) *Teach* 24 S Grant St
Dunn Georgiena E (h sc '14-) *Stu* 118 Third St
FLANDERS Harvey A (la '10 AB) *Prin* H Sch 52 N Pine St
Flanders Mrs H A (la '10) *Home* 52 N Pine St
Hales George W (ag '13) *Sales* 89 First St
?Hess Mildred O (h sc '11)
Hildebrand Clement A (ag '04) *Sales Mgr*
Hildebrand Mrs C A (h sc '06) *Home*
Jarvis Rowling (e eng '12-) *Stu* 50 N Garfield Av
Johnstone Jessie M (g latin '96) *Miniature Art* 130 Garfield Av
Melcher Woodbury R (ag '13) *Land Arch* 189 Walnut St
MILLIGAN Helen M (la '11 AB) *Teach* 109 S Washington St
MYERS Harold T (la com '09 AB) *Ins*
Newell Lawrence P (ag '15) *Fruit Grower*
Pearson Francis H (m eng '14-) *Stu* 66 N Clay St
?*Perry* Renwick H ('89)
Pruetz John C Jr (la '15) *Stu* Seventh St & Garfield Av
†Ruth Chester (la '08)
†Shannon James S Jr (arch '90)
Smart Ada A (la '15-) *Stu*
Smart Chauncey H (ag '13-) *Stu*
Smart Ethelyn M (la '15-) *Stu*
Smart Leslie E (ag '11) *Ag* R1
Smart Nellie M (la '15-) *Stu*
Van Inwagen Ruth (la '12) *Stu* U Chgo 121 S Washington St

HOLCOMB

Sheaff Robert P (ag '14-) *Stu*

HOLDER

BROWN Edward S (ag '14 BS) *Ag*

HOMER

†Anderson Albert (ag '08)
†*Arden* Harry H ('03)
Barton Walter F (sc '96) *Ag*
Brown Mrs C M (math '98) *Home*
Case Roy L (su '11) *Ag*
Clark Mrs L (mus '02) *Home*
CLARK Lorin (l '14 LL B) (la '05) *Law*
Clark Wallace (la '76) *Ag*
Coffeen Charle B ('89)
Conkey Aubert J (ag '71)
Conkey Carl A (sp '84) *Merc*
Conkey Frank L ('89)
Conkey Frank M (la '91) *Dent & Ag*
†Cooper Edward C (su '08)
Earnest William F (ag '15-) *Stu* 210 S Elm St
†*Gibson* Ethel M ('10)
†*Hall* Robert ('07) *Sta Agt* Ill Tract Sys
Hardesty Albert V (ag '14-) *Stu* S Main St
Hardesty Bonnie J (la '15) *At home* S Main St
Hardesty Charles M (ag '08) *Ag*
Hardesty Gladys M (mus Feb '16-) *Stu* S Main St
†*Hardin* Harry H ('04)
Robertson Mrs O A ('05) *Home*
Hartman Leah N E (mus '97) *Mus Teach*
†Howell Fred W (ag '08) *Ag* R60 (46)
Lovingfoss John C (ag '07) *Ag*
Madden William D J (su '13) *Supt Sch*
Mann Edna F (h sc '15) *Teach*
Martin Wilbur F (cer eng '15-) *Stu*
Michener Elmo E ('05) *Merc*
Michener Harry J (la '10) *Ag & Stock*
Michener Samuel C (m eng '70) *Teamster*
MILLS Clifford P (ag '09 BS) *Ag*
MILLS Mrs Clifford (la '10 AB) *Home*
MITCHELL Helen (la '14 AB) *Teach*
Morrison Howard M (ag '10) *Ag & Stock*
Morton Robert (ag '15-) *Stu* R6
†Mudge Gertrude E (mus '02)
Ocheltree Mabel G (su '02) *Teach*
Ocheltree Maurice W (la '15-) *Stu*
Rickard Earnest T (phar '94) *Bk Cash*
Rickard Mrs E T (la '95) *Home*
?Rodgers Lillian (su '01)
Roloff William A (arch eng '14)
†Russell George W (m eng '06)
Smith Albert J ('93) *Phar*
Smoot Bertha E (mus '04) *At home*
Spencer Nora V (mus Feb '16-) *Stu*
†Summers Mrs M (su '07)
Vollborn Albert L (su '01) *Med*
Wallace Charles H (ag '79) *Loans & R Est & Bnk*
Wallace Lewis B (la '12-) *Stu*
WEISIGER George B (l '11 LL B) *Teach*

HOMEWOOD

Bright Orville T Jr (ag '10) *Supt Schs*
Scupham Edward J (ag '14) *Stu Stu*
Silbermann Oscar E (c eng '14-) *Stu*

HOOPESTON

Boardman Curtis L (arch eng '14-) *Stu* 425 Second Av
Boardman Vinson R (ag '15) *Ag* R2 (33)
Boorde John R ('09) *Vice-Pres* Tel Co
Briggs Jay (l '07) *Law*
Brobeck Von H (la '15) *Stu* U Pa 748 Penn St
Brown Challen M (ag '08) *Ag* R2
Chace Henry E ('98)
†*Crary* Charles W ('08)
†Cromer Alba C (ag '08)
†Cunningham Bert ('90) *Ag*
Dyer Charles F (l '10) *Law*
Dyer Lucien B (c eng '14-) *Stu* 520 E Honeywell St
Finch Garrett H (la '15-) *Stu* 509 E Lincoln St
Finley Margaret A (la '14-) *Stu* R5
Finley Marion R (ag '13-) *Stu* R5
Gibbons Earl E (m eng '10) *Ag*
Harrah Clara (sc '06)
Hoyt Mrs P W (mus '02) *Home*
Huxtable Ruben P (ag '15) *Ag*
Ingle Scott (la '03) *Ag*
Lyons Oscar I (m eng '14-) *Stu* 411 W Washington St
†McCreary Hubert (ag '10) *Mgr* Phillip Weber Mfg Co 805 E Main St
McDowell Samuel K (su '13) *Supt Schs* 616 Honeywell Av
McFarland Etta C (su '15) *Teach* R4
McGrew Mrs Hattie M (su '07) *Teach* 404 E Washington St
MISKIMEN William A (m eng '04 BS) *Sec* Ill Canning Co
Newburn Gene E (ag '14) *Laborer* 826 S Fourth St
Newburn Harold J (la '14) *Ag* 826 S Fourth St
ReVeal Ivan L (chem eng '14-) *Sut* 717 E Main St
†Roark Peter D (ag '09)
RODMAN Robert R (l '06 LL B) *Law*
Selicovitz Mrs Max (mus '03) *Home*
Swanson Ruth P (su '15) *Teach* 732 E Penn St
Tilton James F (ag '14-) *Stu & Ag* R1
TREGO Mrs E F (lib '04 BLS)
Trego Gilbert C (su '06) *Ag* 715 S Fifth St
Trego Walter (ag '06) *Canner*
TROY Mary Z (lib '15 BLS) *Libr*
Wakeland Fred R (ag '14-) *Stu* R4
Wakeland Guy E (ag '13-) *Stu* R4
†*Williams* Paul T ('01) c/o Nathan Bond
Youngblood Alta M (la '15-) *Stu* 901 E Main St

HOOPPOLE

Donaldson Ira B (chem '69) *Bk Casn*

HOPEDALE

Brenneman Jacob (ag '13) *Ag*
Nafziger John M (ag '14-) *Stu*
RAILSBACK Roy J (la '99 AB) *Grain & Coal Merc*

HOUSTON

Lessley James V (ag '09) *Stock*

HUBBARD WOODS

Leach William B Jr (la '15) *Stu* Mass Tech 185 Green Bay Rd
Sargent Mrs Chester (la '10) *Home* 1310 Scott Av
STAFFORD Herbert S L (min eng '14 BS)

HUDGENS

†McKinney Myrtle (su '12)

HUDSON

Carrithers Henry H (ag '14-) *Stu*
Gildersleeve Charles T (ag '15-) *Stu*
GILDERSLEEVE Mary E (h sc '14 AB) *Teach*
?Holmes Elizina R (la '07)
?*Houghton* George W ('90)
Lawrence Edward J (ag '06) *Ag* R1

HULL

†Garwin Henry B (su '12) *Supt Schs*

HUMBOLT

Brooks Francis M (la '72) *Clk*
CARTER Harry L (m eng '85 Cert) *Merc*
FARRAR Roscoe (ag '07 BS) *Ag*
FARRAR Mrs Roscoe (la '07 AB) *Home*
Haney John E (ag '12) *Ag*
McDougle Grace A (h sc '15) *At home*
MORGAN Mrs C E (la '02 AB) *Home*
†*Moore* Edward ('91)
Moore Lewis A (ag '14-) *Stu*

Mulliken Horace W (ag '15-) *Stu*
Poorman Paul W (sp '08) *Grain Buyer*

HUME

†Armstrong Ernest B (ag '09)
Connelly Retta B (la '08) *At home*
Rowland Mrs R G (h sc '15) *Home*
Williams Belah N (la '14-) *Stu*
Wollenhaupt Walter F (su '15) *Supt Schs*

HUNNEWELL

?*Harwood* E N ('78)

HUNT

†Hiles Marie A (la '13)

HUNTLEY

Anderson John W ('99) *Ag*

HUNTSVILLE

Crandall Bert H (ag '15-) *Stu*

HUTSONVILLE

†*Boyd* Edward E ('09) R2
King Noble W (ag '14) *Ag*
Lindley Randal C (ag '12) *Ag*
Mount Orville B (su '13) *Prin*
Myers Lena J (la '13 AB) *Teach*
Rains Noble (ag '05) *Ag*
Thrasher Harry M (la '11 AB) *Prin* H Sch
Wilson Ashbel R (m eng '14-) *Stu*
Winters Arthur D (sc '13)

ILLIOPOLIS

Chapin Edward P (la '01 AB) *Jour*
Demmitt Charles R (c eng '06) *Baseball*
Fletcher Marion (ag '03) *Vet*
Ford Roscoe A (la '14)
Graham David A (su '00) *Teach*
†Graham Hugh P (c eng '96)
Graham James E (su '00) *Teach*
†Graham John D (l '08)
Haynes A Saunders (ag '12) *Ag*
Hesser Mrs Homer (la '87) *Home*
†Johnson Robert C (la com '14 AB) *Teach* H Sch
Johnston Wilbur R (ag '13) *Ag*
Knowlton Miriam (la '14 AB) *Teach* H Sch
Loose Isaac A (ag '13) *Ag*
†*Maxwell* Margaret ('04)
Mayes Corwin S (sc '09) *Med*
†Smith George ('81)
†*Smith* Gilbert R ('08)

INDIANOLA

Baird Helen (su '13)
†Barnett John (la com '72)
†Baum Chester (ag '07) *Live Stock*
Block Richard A (arch '94) *Bnk*
Downey Mrs J D (sp '72) *At home*
Gilkey Escho V (arch eng '15-) *Stu*
McSmith Laura E (mus '12) *Ag*
Moreland Oscar E (ag '13) *Bnk*
Odbert Mrs F N (mus '98) *Home*
†*Sandusky* Abe ('00)
Sandusky Will J (ag '09) *Ag*
?Smith Laura E (mus '02)
Varner David D (ag '03) *Ag*
Zenke Mrs Roy E (mus '06) *Mus*

INDUSTRY

†*Vail* James E ('83)

INGRAHAM

Murvin Garland W ('11) *Merc*
Murvin John G (ag '11) *Merc*

IOLA

Watson Florence E ('13-) *At home*

IPAVA

Baldwin Frank D (ag '06 AB) *Ag*
Baldwin Lewis F (ag '05) *Ag*
Catron Bruce H (c eng '04) *Ag*
Coleman Paul W (ag '15 BS) *Stu*
Diehl Charles S (ag '06) *Ag*
Hagans Corban B ('96) *Cash Bk*
†*McCune* Myron I ('83)
Marshall Sherman L (la '85 BL) *Pres* Ill & Mich Canal Comm
?Russell Joseph E (ag '91)
Strouse Lena (su '14) R1

IROQUOIS

Zeppenfeld Eugene W (ag '14 BS) *Teach* H Sch

IRVING

Baker Pearl R (ag '09) *Ag*
Carriker John H (su '15) *Ag*
Crouch Mrs J W (h sc '05) *Home*
File Viola L (h sc '15-) *Stu*
Rice Grover (sc '14 BS) *Teach*

IRVINGTON

Hewette Charles W ('78)
Hewette Rose E ('80)

IRWIN

Ulrich Joseph E (l '08) *Bnk R Est & Ins*

ITASCA

Pfingsten Fred Wm ('98) *Ag*

IVESDALE

†*Auth* Verne J ('11)
Crinigan Gertrude E (sc '09) *Teach*
?Fitzgerald Sadie J (su '00)
†*Foohy* Thomas J ('96)
†GREEN Bertha A (mus '14 B Mus)
GREEN Cella G (la '04 AB) *At home*
†*Green* Mae F ('96)
Harshbarger Ernest M (la '11) *Ag*
Kile Mrs C O (sc '93) *Home*
†*McShane* John J H ('99)
†*Neagle* Julia A ('83)
Ross Russell (ag '12) *Ag*
Reeves Mrs W C (la '01) *Teach*
Tabaka Albert J ('96) *Dep Game & Fish Warden*
Walsh John H ('94)

JACKSONVILLE

ANDERSON Mary (la '04 AM) (AB '03) *Prof* Ill Wom Coll
Black Charles R (ag '14) *Motorman* St RR 509 E College St
Blackburn Luella S (su '15) *Teach* 283 Sanduskey St
?Bond Richard H (c eng '87)
Bradish Horace C ('01) *Trav*
CARRIEL Fred C (ry eng '04 BS) *Ry M Eng* 1152 College Av
Carriel Mrs H F ('03) Home 1152 Turner Pl
CARTER Truman P ('88 BS & AM) *Teach* 475 Lincoln Av
?Church Floyd F (m eng '00)
?*Church* William T ('99) 532 S Prairie St
CLARK Darwin O (g la '11) ('09 AM) *Teach*
†*Clark* George W ('88)
Cocking Mrs W H (sc '06) *Home* 310 W North St
Conboy Mabelle I (su '15) *Libr* 301 E Greenwood Av
DAY Anna E (la '08 AM) *Teach* 764 W Lafayette Av
Donovan Leo F (la '14-) *Stu* 767 S West St
ELLIOTT Erma L (g math '15 AM) *Teach* Ill Wom Coll 1609 Mound Av
GIBSON Charles R (ag '15 BS) *Ag* R5
Gibson Truman W (ag '11) R5
†*Gilbert* Menzis E ('00) *Drug*
Goodell Horace H (c eng '15) *Stu* Brown's Bus Coll
Goveia Lawrence T (arch eng '15-) *Stu* 425 Caldwell St
Gross Meda F (la '11) *Teach* St Sch Blind
Harmon William T (su '14) *Athl Dir* 516 E College Av
Harris Elmer C (mus '06) *Osteop* 302 Ayers Nat Bk Bldg
Havenhill Lillian (su '12) *Libr Asst* 706 W State St
HEMPHILL Chester A (ag '15 BS) *Ag* 873 E State St
Hubble Brownlee M (ag '15) *Stu* Ill Coll 305 Lockwood Pl
Irving Frank T (arch eng '86) *Contr & Builder* 1047 Grove St
Joy Walter C ('87)
King Harrison W (e eng '06) *Gen Ins* 305 Ayers Bk Bldg
?*Layton* Will E ('87)
LINKENS Ralph H (g sc '15- ('14 AM) Fac '15) *Stu* 501 W State St
?*McMillan* Frederick R ('94)
Madden Mrs B F (la '91) 739 W State St
Madden Grace E (la '12-) *Stu*
Madden Helen L (mus '15-) ('15 B Mus) *Stu*
Madden Katherine J (la '15) *Stu* Ill Wom Coll
MASSEY Esther (la '12 AM) ('05 AB)
MILLER Bertha A (la '08 AB) *Teach* Ill Wom Coll
Morrison Paul E ('07) *Teach* H Sch
Nebold Grace (su '13) 243 Prospect St
Orear George J (ag '08) *Ag* 1244 W College Av
Potter Leroy T (ag '12) *Creamery Mgr* 930 S East St
RAMMELKAMP Charles H ('05) *Pres* Ill Coll
†Rawlings Wayne R (jour '12) 756 W North St
Reed Lester A (ag '10) *Stock Farm* R5
ROWE Richard Y (la '13 AB) *Agency Mgr* Clover Leaf Casualty Co 1152 W State St
Royse Lucy E (su '02) *Stu* Ill Wom Coll
Russel Robbins (g chem '14) *Water Chem* 1109 Mound Av
Russel Stuart (la '15-) *Stu* 1109 Mound Av
SCOTT Frances M (la '11 AB) *Teach* R4
SCOTT Mrs Nelson (lib '10 BLS) *Home* 603 Fayette St
†Seegar Nellie S (su '08)
?Sheppard Samuel H (sc '94)
Smith Mrs Owen (sc '76)
Strawn Paul (ag '15-) *Stu* 615 South E St

Vasconcellos George W (m eng '12) *Merc & Mfg* 324 E College St
Wackerle Lewis E ('05) Ill Womans Coll
Wardhaugh Sarah E (su '15) *Teach* 410 Jordan St
WATERS Edward E (la com '12 AB) *Clothier* 315 S Church St
WEBBER Lorena N (lib '04 AB) *Libr* Pub Lib
WHISLER Percy F (g sc '11 AM) *Prof* Ill Coll
?Winslow Frederick H (m eng '04) c/o J F King
Wood Charles C (c eng '14-) *Stu* 900 W Morton Av
WOOD Harry G (e eng '14 BS) 539 S Kosciusko St

JANESVILLE

†Reed Rono (la '07)
†*Richardson* Fred S ('83)

JEFFERSONVILLE

†Brock Elmer L (su '12)
†Brock Isaac V (ag '14)
Shaffer Rolla F (ag '12-) *Stu* R1
Smith Marshall C (ag '15) *Ag & Stock* R1

JERSEYVILLE

†*Bonnell* C M ('78)
Brownlee Catherine W (su '11) *Libr*
Carroll Franklin O (ry e eng '12-) *Stu*
Chapman Walter J (su '00) *Law*
Cross Hugh W (la '15-) *Stu* N State St
†*Daniels* Louis W (ag '08)
DUHADWAY Fred A (l '15 LL B) *Law*
Finnerty Mrs Frank (la '78)
†Frost Don H (ry eng '08)
?Frost Edward D (chem '73)
Fulkerson William H ('01) *Stock*
Hanley Chester T (la '15-) *Stu* 208 N Liberty St
KEEHNER Arch F (c eng '14 BS) *C Eng*
LANDON Herbert U (ag '14 BS) *Ag*
?Lowe Augustus J (la '80)
†McMahan Elsie M (h sc '12) 1012 W Carpenter St
Newton Robert K (e eng '14-) *Stu*
Paul Mary J (su '10) *Teach*
PINKERTON Francis E Jr (ag '09 BS) *Edit* Jerseyville Republican
Powel John F (m eng '85) *Ag*
RENTCHLER Edna K (la '15 AB) *Teach* H Sch
†Ross Herbert A (arch '98)
Sumner William T (sp '96) *Law*
Van Horne George H (ag '15) *Ret Ag* 112 E Pearl St
?Wade James B (chem '75)
?Wade Thomas A (chem '75)
Warren Charles E (c eng '03) *Ag & Hgihway Eng*
Wedding Mrs Rose M (su '14)
Yocum Clyde H ('98)

JOHNSTON CITY

Clayton John H (l '10) *Law*
COLOMBO James H (la '13 AB) *Owner & Mgr* Mfg Plant
Harris William M (ag '05) *Ag*
Harwood Frank D (su '15) *Teach*
Henson Ray David (l '13-) (la '13) *Stu*
Ramsay Crawford J (su '15) *Prin* H Sch

JOLIET

ARBEITER George J (l '93 BL) *Law* 102 Woodworth Av
Archambeault Evalain E (su '14) *Teach* 104 Melchoir Pl
Archambeault Geraldine M (ag '14) *Stu* Ill St Nor U 104 Melchoir Pl
Arentz Elizabeth (la '15-) *Stu* 627 Western Av
ATKINSON Harry J (sc '08 AB) *Teach* 803 Ohio St
BANNON James L (c eng '06 BS) *Contr Eng* 701 Broadway St
Bannon Robert J (m eng '08) *Mgr* 701 N Broadway St
BANNON Winifred (la '08 AB) *Teach* 701 B Broadway
Barber Wilber B (e eng '14-) *Stu* 112 Rowell Av
Barnes Harold J (arch eng '13-) *Stu* 209 N Eastern Av
Barnes John H (arch '89) *Arch* 209 N Eastern Av
BARR George A (la '97 AB) *Law* Woodruff Bldg
Barr Richard J (la '94) *Law & St Sen* 818 Western Av
BAUMGARTEN Arthur W (e eng '14 BS) *E Eng* Chgo Joliet RR Co 1701 Washington St
BUCHWALTER Grace M (la '12 AB) *Teach* 322 Mississippi Av
Bush Edward M (l '08) *R Est* 653 S Chicago St
Bush Ralph H (la '09) *Teach* 653 S Chicago St
Cairns Lorimer V (su '06) *Teach* 504 N Raynor St
?Cowan Phelps (e eng '06) 200 Third

Av
Daly Geraldine (la '14-) *Stu* 201 S Center St
Davis William Arthur ('05) *Contr* 1508 E Washington St
?Dean Arthur A (sp '74)
Donaldson John R (c eng '12) *C Eng* 104 Second Av
Donaldson William H (c eng '14) *Stu* West Point 104 Second Av
Doughty Anna P (la '14) *Stu* Chgo Acad Fine Arts 220 Cagwin Av
Douglas Matie F (su '13) 525 Morgan St
Dyblie Hiram V (com '15-) *Stu* 119 Second Av
Ellis Edwin B (arch '90) *Carpenter & Bldg* 229 Kelly Av
Fairbairn William B (c eng '15-) *Stu* 115 Catalpa St
Faulkner James W (l '10) *Law* 508 Woodruff Bldg
Finley George A ('03) *Merc* 113 Bartleson St
Flexer Edna H (h sc '14-) *Stu* 210 Campbell St
Foran Cassie A (ag '15-) *Stu* 718 Oneida St
Fraser Herbert A (sc '88) *R Est* 701 Raynor Av
Goodspeed Nathan L (la '10) *Ins*
†Gorey Edward J (c eng '09) *Law* 504 Herkimer St
Gorey George F (m eng '13-) *Stu* 504 Herkimer St
Gorey Thomas V (l '07) *City Atty* 504 Herkimer St
GRANNIS Frank C (ag '10 BS Fac '11) *Ag Adviser* Will Co
Gray Harry M (sc '11) *Chem* 111 S Eastern Av
Gray Villa ('07) *Home* 222 Jefferson St
Grayback John E (c eng '12-) *Stu* 1012 N Broadway
Gross Albertina M (sc '00) (lib '00) *Med* 403 Woodruff Bldg
Hagar Charles E (sp '03) *Med* 135 Illinois St
Heald Mrs P S (la '96) *Home* 114 Hubbard St
Hess Lawrence J (e eng '08) *E Eng* 108 Mound St
Hess Mrs L J (la '09) *Home* 108 Mound St
Higgins Alfred N (su '15) *Teach* 336 Fifth Av
Hill Grant L (com '15-) *Stu* 413 Campbell St
HILLS Louis J (mun eng '15 BS) *Draft* EJ&E RR 109 Parks Av
Hinrichs Herbert S (ag '14-) *Stu* 710 Wilcox St
Hungerford Harold N (ag '15-) *Stu* 210 Hunter Av
Johnson Ralph B (m eng '15) *Steam Effic Eng* Ill Steel Co 122 Norton Av
Jones George W (la '15-) *Stu* 700 Second Av
Kennelley Griffith S (c eng '15-) *Stu* 812 Oneida St
King Harless W ('92) *Lumber Merc* 312 Buel Av
Lohr Virgil C (g sc '05) *Teach* H Sch 104 Sherman St
Longley Ralph D (m eng '12) *Mus* 113 Mound St
?Luke Bessie B (su '01)
?*McClaughry* Charles C ('80)
MacIntyre Archibald D (l '04) *Bnk* Joliet Trust & Sav Bank
MARTIN James W (l '04) (la '02 AB) *Law* 60 Young Bldg
MARTIN Robert W (l '02 LL B) (la '01 AB) *Law* 60 Young Bldg
MARTIN Mrs R W (la '02 AB) *Home* 103 Sherman Ct
MATHER Myra A (g '05 AM) (la '04 AB) *Teach* 310 Nicholson St
MAUE August (la '91 BL) *Teach* 102 Mound St
Merrill Erle R (sc '12) *Chem* 303 Mississippi Av
Mitchell Mrs H T (su '06) *Home* 314 Buell Av
†*Moran* Charles F ('11) 116 Vine St
MORRISON John E (l '08 LL B) *Law Sec & Mgr* Peoples Abstract Co 222 Jefferson St
Morrison Mrs J E ('07) *Home* 222 Jefferson St
Morrison Raymond K (c eng '11) *V-Pres & Treas* Joliet Bridge & Iron Co 607 Exchange St
Nordstedt Einar A (e eng '15) *Sec* Joliet Storage Battery Co 114 Catalpa St
ORR Robert E (c eng '82 BS) *C Eng* 717 Woodruff Bldg
Palmer George D (e eng '04) *Phar* 603 Herkimer St
Paul Harold (ag '12) *Ag* R2
PEPPER William A (e eng '97 BS) *Mfg Agt* 304 Glenwood Av
†Piepenbrink Louis H ('01)
PIERCE Donald A (e eng '10 BS) *Insp* Publ Serv Co 305 Willow Av
PIERCE Mrs D A (la '11 AB) *Home* 305 Willow Av
POWERS Ray A (ag '13-) *Stu* Mills Rd & S Richards St
Radican Thomas F (su '11) *Stu* NW U 320 Mississippi Av
RICHARDS Helen M (sc '14 BS) *Teach*

R4
Russell Carlton A (mun eng '12) *Chem* 103 Mound St
Seely Bessie L (h sc '15-) *Stu* 702 Oneida St
SMITH Ellis E (e eng '08 BS) *Invent & Appraisal* Water Util 113 Park Av
Snapp Dorrance D (e eng '05) *Law* Cutting Bldg
SPANGLER Mary M (g '13 AM) (la '11 AB) *Teach* 123 Second Av
†Springer Jonas R (l '10) 632 Cass St
Stern William (sc '03) *Fin & R Est* 1023 Collins St
?Stevens Edgar C (ag '07)
?Stewart Walter N (ag '84)
STRONG William A (c eng '14 BS) *Stu* 602 W Jefferson St
Tompkins Roy W (la '14-) *Stu* 110 Scott St
Ursich Joseph E (la '15-) *Stu* 115 Indiana Av
Van Arman Marshall E ('02) *Arch* 343 Hunter Av
Vibelius Seigfred N (arch eng '12-) *Stu* 312 Landen Av
Vliet Elmer B (la '15-) *Stu* 417 Richards St
Weeks Charles H (com '15-) *Stu* 1202 Cass St
WILSON Edwin L (l '08 AB) *Law* 700 Fourth Av
WITH George O (mun eng '15 BS) Ofc City Eng Chicago Hgts 810 Third Av
Wood Harvey A (su '11) *Atty* 819 Oneida St
WOOD Harvey E (l '00 AB) *Atty* 819 Oneida St
Wood Mrs H E (la '97) *Home* 819 Oneida St
Zarley William H (c eng '00) *Co Surv* 329 Fifth Av

JONESBORO

Barringer Paul C (ag '15-) *Stu*
Corzine Clorah E (su '12) *Teach*
Crawford John C (sp '92) *PM*
Hess Helen I (su '11) *Teach*
Karraker Edward L (c eng '05) *Asst Cash* St Bk
Schrieger Edwin H (su '15) *Prin* H Sch
Turner Frank C (su '10) *Prin* Schs

JOPPA

Oakes Arthur M (ag '02) *Ag*
?Roberts Owen O (ag '03)

JOSLIN

†Hubbart Gurth S (l '10)

JOY

CAMPBELL George H (g '00 ML) (la '95 BL) *Fin*
†Jackson Chester H (ag '08)
Rooth James (c eng '14-) *Stu*

JUNCTION

McCue John E (ag '07) *Ag* R2

KANE

Morgan Dean F (e eng '15-) *Stu*
Titus William L (mech '71)
Vandersand Orman (ag '06) *Ag & Stock*
WITT William P (c eng '12 BS) *Asst Cash* Kane St Bk

KANEVILLE

Ames Benjamin H (ag '08) *Ag*
Ravlin Fred J ('91)
Ravlin Frank W ('91) *Ag & Stock & Opr* Elec Light Plant *Notary Public*
Raymond Jesse L ('03)
Shoellhorn Frank P ('10) *Bkpr*

KANKAKEE

Baird Thomas (su '09) *Expert Heating & Vent* 1204 S Washington Av
BENEFIEL Eva M (h sc '09 BS) *Dir* Home Improvement Assn
Bonfield Thomas E ('77)
Booth Earl F (su '14)
Branch James M (la '98) *Ag*
Brenneman Ernest (la '95)
BROWN Elmer A (m eng '15 BS) *Foreman* Greenhouse Const 554 S Rosewood Av
Chabot Bernice (h sc '15-) *Stu* 719 S Greenwood Av
Chabot Kathleen M (la '13-) *Stu* 719 S Greenwood Av
CLAUSEN Elizabeth J (h sc '14 BS) *Teach* H Sch
Cobb Charles H (m eng '78) *Supt* N Ill Water Co
Collier John S (g bot '12) *Ag Adviser* Kankakee Co
Davis Elmer L (com '15-) (la '14) *Stu* 1082 E Merchant St
DEMMER John E (la '10 AB) *Teach* 1060 Maple St
†Dixon Hewitt S (e eng '97)
Dudman Mrs V E (la '05) *Home* 5096 Evans Av
†Dyer Clyde F (c eng '05) *Rd Contr* 469 S Wildwood St
FELLOWS James P (ag '11 BS) *Ag* 172 Schuyler Av
?*Ford* Samuel S ('89)

†Gernon Gerald D (la '15-) *Stu* 241 S Chicago Av
HAMILTON Edwin S (sc '11 AB) *Med* 329 Dearborn Av
Hawker Mrs Geo H (h sc '07) *Home* RFD
HAY Clair E (ag '13 BS) *Ag* R1
†Hay Mrs C E (la '11) *Home* R1
Hedquist Esther (su '13) *Teach* H Sch 216 S Harrison Av
†*Holmes* Thomas K ('04) 209 Court St
Holt Clarence ('77) *Edit* 291 E Court St
†*Huckings* William W ('77)
†Jensen Anker C (la '10) *Law* 214 Cobb Bldg
?Jones Harry Bernard (e eng '05)
?Kelly Jennie P (la '89)
†Langan Clarence L (ag '13) 438 E Court St
Langlois Henry L (su '14) *Stu* Med U Ill 1079 N Schuyler Av
Lavery Irene B (la '09) *Teach* 372 S Schuyler Av
Lecour Louis P (ag '13) *Bus* 281 S Dearborn Av
Leffel Kittie M (la '10) *Teach* 1181 Maple St
Lewin Fenton (ag Feb '16-) *Stu* 279 S Chicago Av
Littell Ivan (ag '08) *Works* St Hospital 1242 S Fourth Av
Lockwood Frank M (arch eng '93) *Asst Cash* City Nat Bk 746 S Chicago Av
MCKEE Edna B (la '15 AB) *Teach* R1
McKee Mary A (la '15-)('14) *Stu* R1
Mann Arthur S (arch eng '14) *Arch* 912 Greenwood Av
Mann Elsie E (h sc '10) *At home* (475)
MANN Howard L (e eng '08 BS) *Factory Mgr* 630 Rosewood Av
MATHER Rose M (lib '15) BLS) (la '05 AB) *Libr*
†Myers Mrs A F (h sc '84)
?O'Neal John R (com '08) 311 Court St
ROSS Ellison L (g chem '12 PhD Fac '12) *Chem* Physchopathic Hospital
Shreffler Franc E (h sc '11) *At home* 1095 E Merchant St
Sinclair James A (ag '01) *Quarry Supt* McLaughlin & Mateer Co
Small Len ('15) *Bk*
Smith Ira W (ag '08) *Newsdealer* 403 Harrison St
SNYDER Alden E (ag '12 BS) ('04) *Ag* R2
SNYDER Mrs A E (g engl '12 AM) (la '11 AB) *Home* R2
Somers Aloysius J (ag '14-) *Stu* 439 Chicago Av
Somers Francis P (la '14-) *Stu* 439 S Chicago Av
Streeter Harry S (l '11) *Law*
SWANNELL Arthur (BL '14) (la '79 Cert) *Ret Merc* 880 Court St
Swannell Frederick W (m eng '06) *Auto* 153 N Indiana Av
Swannell William L (e eng '13) *M Eng & Merc* Gas & Elec Co 880 Court St
Tanner Rudolph H (ag '15-) *Stu* R4
Taylor Howard L (sp '70) *Ret* 784 E Court
Thompson George S (com '15-)(la com '15) *Stu* Box 534
Treischel Charles C (cer eng '12-) *Stu* 127 S Chicago Av
Troup Harold J (la com '12) *Lumber* 1084 E Court St
Vining Robert J (ag '14-) *Stu* R4
†Wertz Arthur H (ag '08) 15 Greenwood Av
WHEELER Irene B (h sc '13 AB) *Teach* H Sch
WILKINSON Stanley E (la '08 AB) *Sec* Kankakee Ice & Feed & Fuel Co 224 S Greenwood Av
WILSON Ross B (m eng '11 BS) *Plumbing & Heat Contr* 656 E Court St

KANSAS

Bartmess Ernest L (ag '11) *Ag* R15
Bennett Emil C (ag '15) *Teach* R15
Briscoe Ita (su '01) *At home*
Briscoe Robert W ('02) *Ag* R13
Honnold Loie (ag '14-) *Stu*
McAdams Fred A (ag '15-) *Stu*
†Morris Harvey B (m eng '11)
Paxton Charles M ('83) *Ag & Pres* Farmer's Nat Bk
Pinnell Homer (ag '05) *Ag*
Pinnell Winfield S (gen '69) *Ins*
Rhodes John M (c eng '14-) *Stu* R13
Robinson Myra (h sc '15-) *Stu*
Smith Forrest H (ag '12) *Ag* R14
Wilhoit Pope ('83) *Bkpr*
Winters Nina L (la '15-) *Stu*

KEENSBURG

†*Epler* Alva E ('06)
Schrodt John R (ag '10) *Ag*

KEENVILLE

?Garrod James A (sp '76)

KEITHSBURG

†*Childs* Merlin W ('04)
Hardin William A (ag '15-)('13) *Stu*

Hiett Mable (su '15) *Teach*
Hiett Robert C (su '05)
Newell Raymond W (ag '15-) *Stu*
Sheriff Mrs J P (la '07) *Home*
SIMMONS John W Jr (c eng '12 BS) *Gov*
†Smith Alfred H (sc '08)
STRONG Harry D (ag '14 BS) *Ag & Stock*
Strong James K (ag '14-) *Stu*
Strong Joe ('83) *Stock*
†Wolf Luther O (c eng '08)

KELL

Alvis Bennett Y (su '09) *Stu* St L U Med Coll
GASKILL Daniel W (sc '12 AB) *Bacteriol*
Kell Lester L ('04)
Young Alvis B (la '09) *Stu* St L U

KEMPER

Palmer Lloyd E (arch eng '11) *Ag*

KEMPTON

Bute Mrs E K (mus '06) *Home*
Clayton Harry L (ag '15) *Merc*
Keighin Clarence B ('11) *Ag*
Remmers Rudolph J ('03) *Ag*
Scott Philip C (ag '00) *Ag*

KENDALLVILLE

Seibert Kenneth S (arch eng '15-) *Stu* 116 N Railroad St

KENILWORTH

Evans Wallis J (la '15-) (m eng '15) *Stu* Essex Rd
†Hart Myron B (sp '13)
LEONARD Ruth (la '12 AB Fac '12) *Teach* New Trier H Sch
Ware Manierre B (ag '13-) *Stu*

KENNY

McElhiney Ruth (la '14-) *Stu*

KENT

Finkenbinder Royal R (ag '10) *Ag*

KENWOOD PARK

Good Irene A (lib '14) 146 W First St

KERRICK

Cary Spencer A (ag '02) *Ag*
TAYLOR Roy E (ag '08 BS) *Ag*
TAYLOR Mrs R E (la '08 AB)

KEWANEE

Anthony George A ('13) *Bnk & Drug*
Bannister John H (ag '14) *Stu* 519 S Tremont St
BARRICK Nelle E (h sc '14 AB) *Teach*
†Beadle Lucius (sc '99)
Berlin Sven N (arch '84) *Bldg Contr* 907 N Main St
Berschbach Clarence F (m eng '11) *Draft* Kewanee Boiler Co 411 S Chestnut St
Blair Joseph L (c eng '07) *Electr* 106 Lexington Av
Bogardus George W (e eng '02) *Sales*
†Bowen John (c eng '94)
Bryan Mabel R (la '15-) *Stu* 116 E Church St
Cady Laurence C (m eng '14-) *Stu* 912 E Prospect St
Capperrune Mrs E C (la '04) *Home* 318 S Vine St
Clears Harry L (com '15-) *Stu* 238 S Chestnut St
COBB Charles C (m eng '11 BS) *M Eng* 233 Dwight St
?Cole Haydee S (la '80)
Daniel Ruth (mus '15-) *Stu*
Demerath LeRoy (m eng '13) *Draft* 609 S Tremont St
Errett Albert W Jr (m eng '03) *V-Pres* Kewanee Water Supply Co 524 S Chestnut St
ERRETT Mrs A W Jr (lib '10 BLS) *Home* 524 S Chestnut St
†Errett Harry B (arch eng '96)
EWAN William C (l '07 LL B) *Law*
FARR Alvin I (la '12 AB) *Teach* 301 S Main St
FRANCIS Fred (m eng '14 BS) ('78) *Ret* R5
GAMBLE Donald T (ag '14 BS) *Ag & Stock* R2
Gilfillan Kent R (arch '09) *Gen Repair* 411 E First St
Good Glen S (ag '14) *Ag* R4 (55)
†*Hainds* Roy ('08)
Hamilton Rubey J (su '13) *Teach* 405 E South St
†*Hands* Roy ('08) 318 W Second St
†Hewlett Maddra J (la '09) 309 N Elm St
Hodge Emerit W (ag '10) *Ag* 611 S Chestnut St
Ingham Ellis Foulds (m eng '02) *Supt* Water Dept 409 E Prospect St
Janes Nellie (la '14-) *Stu* R4
KEMP John E (c eng '01 BS) *C Eng* 701 E Prospect St
†Kirley John T (c eng '06) *Cigar Dealer* 116 McKinley Av
Lawson Richard E (la '12) *Bkpr* 312 E First St
MCCARTHY Harry (m eng '02 BS) *M Eng* Chf Draft Nat Tube Co Kewanee Wks 600 E Prospect St

McCarthy Mrs Harry (la '02 AB) *Home* 600 E Prospect St
Morse Robert L (m eng '15-) *Stu* 109 W Prospect St
Nelson Emanuel (e eng '14) *Clk* 424 S Main St
Neville Florence E (la '15 AB) *Teach* H Sch R6
Neville Olive M (h sc '14-) *Stu* R6
†Neville Russell T (la '99)
Nichols Gladys (lib '15) *Libr*
Norris Burton H (sp '01) *Clk* 516 W South St
Oliver Mrs M A (la '04) *Home* 420 S Main St
Paul Frank M (m eng '14-) *Stu* 109 S Lakeview Av
Ray William E (ag '07) *Ag*
†Robinson Lyle (la '02)
Rounseville Roy W (m eng '08) *Dept Supt* Nat Tube Co
?Sanford Mrs Eva P (sc '96) *Home*
Sandford William E (sc '91 Fac '96) *Mfg*
Smith Orlo D (ag '10) *Sales Corresp* 730 S Chestnut St
†Sweet Harry V (e eng '06) 224 E Prospect St
Taylor Earl G (l '07) *Merc*
†Tucker William W (su '07)
Walton Joseph C (c eng '01) *Clk* 727 S Chestnut St
Washburn Raymond A (arch eng '15) 522 E Prospect St
Wedge Leslie B (la com '14-) *Stu* 405 McKinley Av
Wiseman Joseph S (su '10) *Superv* Indus Ed 434 S Main St

KICKAPOO

Thomas Charles V (ag '79)
?Thomas Lauren (ag '93)

KILBOURNE

Betzelberger John L (ag '06) *Ag*

KINDERHOOK

Churchill Della A ('97) *Ag*

KINGS

Hayes Earle M (ag '13-) *Stu*

KINGSTON

Branch Lloyd H (ag '04) *Cash Bk*
†Briggs Frank R (ag '14)
Lanan Guy (ag '15-)('14) *Stu*
Tower George W (ag '77) *Ag*

KINMUNDY

Bagott Pauline G (su '14) *Teach*
Bargh Edwin C (la '82) *Phar*
Bargh George H (l '15-)('14 AB) *Stu*
†Cabanis Rene C (m eng '02)
Conant Lewis J (la '14) *Stu*
Fisher Laura E (la '12 AB) *Supr Schs*
McCluer Hugh A (arch eng '87) *Ag*
†Neville Jessie G (h sc '04)
Pruett Eugene F (ag '12-) *Stu*
Rohrbough Elsie G (la '15-) *Stu*
Rohrbough Levi C (la '81) *Merc*
†Schermerhorn May (ag '01)

KIRKLAND

Jones William R (ag '15) *Wks* Beef Cattle Barn
May Clifford B (ag '13-) *Stu*

KIRKWOOD

Chickering George A ('07) *Med*
†Frans Raus P (ag '03)
Moburg Ernest R (ag '14-) *Stu* R2
Norman Gerald W (su '15-)
Oaks Helen L (la '15) *Teach* Phys Tr
Oaks Margaret R (h sc '13) *At home*
Pape William P (ag '13) *Ag*
Tinkham Ralph D (l '02) *Ag & Stock*
†Tubbs Myrtle L (su '08) *Teach* H Sch

KNOXVILLE

Becker Harry F (ag '13-) *Stu*
Hoffman Arthur C (ag '15 BS) *Teach*
Johnson Adolph Julius (ag '08) *Ag*
Johnson Ralph N (ag '15-) *Stu* Box 155
Lacy Ralph W (com '15)
Lafferty George G (su '15) *Teach*
McElwain Jennie (su '09) *Teach*
†Pickrel Roxy I (su '12)
†Weber George P (ry c eng '11)
Wilson Arthur J ('01)
Wilson Harlan R ('01) *Garage*

LACON

Bussell Frank P (ag '08) *Ag*
Cavette Francis E (la '13-) *Stu*
Craig James V (e eng '02)
†Eberlein Frederic W (sc '84 BS) *Med*
†*Ellsworth* Spencer ('77)
Grieves John P (la '06) *Woolen Mills*
Held Joseph F (ag '07) *Ag*
Hexter Eli (l '02) *Merc*
Kunkle Eugene R (ag '12) *Ag*
McCornis Samuel J (su '15)
McNutt Wilma L (la '15-) *Stu*
Nicholls Edgar F (la '03) *Co Supt Schs*
Nichols Floris W (la com '12-) *Stu*
Richards Keene (e eng '10) *Dist Supt*

Pub Ser Co N Ill
Richards Mrs Keene (la '09) *Home*
Russell Frank P (ag '08) *Ag*
Taylor Benjamin F (la '15-) *Stu*

LADD

Cochran Jennie (la '04)

LAFAYETTE

Green Robert R Jr (ag '15) *Ag*
Himes Milo D (ag '11) *Ag*
Ingels Sherman (ag '13-) *Stu*
Quinn Florence K (mus '14-) *Stu*
?Witt Clarence O (su '11)

LA FOX

Barber J Kenneth (cer '15) (la '15-) *Stu*
Barber Hillis E (ag '15) *Stu.*
BARBER Julia M (la '13 AB) *Teach*
Shephard Karl J (ag '11) *Ag*

LA GRANGE

AUGUSTINUS Paul (e eng '06 BS) *E Eng & Mfg* 400 S Fifth Av
BAILEY Mrs A D (la '06 AB) *Home* 21 Elmwood Av
BARNES Robert O (e eng '15 AB) *Clk* Valuation Dept CBQ RR 307 Ashland Av
Barnum Edmund M (m eng '14) 204 Sixth Av
Barnum Richard F (m eng '12-) *Stu* 204 Sixth Av
BARRETT Edward E (c eng '93 BS) *C Eng* 212 S Madison Av
BAXTER Vaughn B (ag '14 BS) *Chge Land Gard* Suburban Fores Co
BENT Mrs C H (la '05 AB) *Home* 430 S Sixth Av
Blakeslee George R (la com '04) *Mfg* 132 S Waiola Av
Bryant Robert A (la '14-) *Stu* 143 S Ashland Av
Caldwell Mrs S M (la '06) *Home* 15 Seventh Av
Clark Jason M (ag '09) *Print Sales* 322 N Ashland Av
Cooper Edward A (m eng '15) Motor Car Co 209 Sixth Av
Craigmile Charles S (e eng '13) *E Eng* 432 S Madison Av
Crofts Carson (la com '13-) *Stu* 502 N Fifth Av
DARLINGTON Genevieve (lib '03 BLS) *Libr* 229 S Stone Av
†Darlington Herbert S (e eng '02)
Daugherty George H (la '15-) *Stu* 419 S Waiola Av
Davies Robert C (com '15-) *Stu* 514 N Ashland Av
Davis Milton R (ag '13-) *Stu* 36 S Sixth Av
DEWITT Louise E (la '06 AB) *Lit & Jour* 22 Waiola Av
†DIEFENBACH Arthur G (m eng '04 BS) *Tel Eng* Western Elect Co Chgo 336 S Madison Av
DOTY Lee B (sc '99 LL B) Ill Trust & Savings Bk Chgo 110 N Kensington Av
Dull Mrs (la '97) *Home* 133 S Sixth Av
DREW Don J C (e eng '06 BS) *E Eng* 336 S Ashland Av
DURLAND Alice H (la '10 AB) *Teach* 444 S Madison Av
Edler Fred C Jr (la '09) *Statistical Dept* CB&Q RR 60 S Kensington Av
Emmond Wyatt G (la com '12-) *Stu* 109 Eighth Av
Fisher Clarence (ag '14-) *Stu* 324 S Waiola Av
Frofts Carson (la com '13-) *Stu* 502 N Fifth Av
GAGE Ralph H (c eng '07 CE) ('03 BS) *C Eng & Sec* 301 S Eighth Av
GASTON David N (m eng '04 BS) *Effic Eng* Adams West Lake Co 439 S Madison Av
Hill William E (la '11) *Mfg Agt* 101 S Madison Av
HORR Leonard W (m eng '11 BS) *Sales* H N Johns Manville Co 131 Eighth Av
Johnson Ralph M (sc '83) c/o Internat Harvester Co 229 Madison Av
JOHNSTON Arthur R (sc '00 BS Fac '01) c/o Victor Chem Wks 337 S Kensington Av
Johnston Mrs A R (lib '01) *Home* 337 S Kensington Av
Kemman Alphonso H (ag '81) *Ag* 329 N Fifth Av
Kemman Herbert F (ag '12) *Pitcher* Toronto Baseball Club 329 N Fifth Av
†*Leffler* Paul E ('08) 318 S Kensington Av
LINN Homer R (m eng '09 ME) ('96 BS) *Sales Mgr* Gen Fire Ext Co 321 S Ashland Av
LINN Mrs H R (la '97 BS) *Home* 321 S Ashland Av
LLEWELLYN Clarine (sc '06 BS) *At home* 324 Sixth Av
Llewellyn Harry C (ag '15-) *Stu* 47 S Fifth Av
Llewellyn Henry S (la '79) *Med* 47 S Fifth Av
LLEWELLYN Mrs J C (sp '95 BL BS) *Home* 324 Sixth Av
Llewellyn Marjorie K (h sc '15-)

Stu 47 S Fifth Av
LLEWELLYN Ruth (la '11 AB) *Stu Mus* 324 Sixth Av
Masley Jacob J (ag '09) *Cost Dept Clk* 506 N Ashland Av
Mayor Hugh N (arch eng '12-) *Stu* 320 Fifth Av
?Maxwell John W (arch '02)
Mettler Clayton H (eng '11) *C Eng* Ill Steel Co Chgo 229 S Ashland Av
Pagin John B (m eng '12-) *Stu* 168 N Catherine Av
Pringle Wayne (c eng '07) *Eng* CB &Q RR 25 Seventh Av
ROBBINS Ruth (la '15 AB) *Teach*
Sanderson Arthur K (m eng '15-) *Stu* 219 S Spring Av
Sanford Miles B (la '14) *Stu* Cor U 217 S Ashland St
Schuster Fred A (ag '10) *Agt*
Scott Edith (sc '10) *Stu* Willow Springs Rd
Searles Donald K (ag '15) *Stu* NW U 327 S Madison Av
Sells Simeon W J (la '13) *Merc* c/o Fifth Av Garage Co
SMITH Alfred D (e eng '13 BS) *Mfg Eng* 27 N Madison Av
Stamas Theodore A (la '15-) *Stu* 441 Belden Av
?Sturgeon Alfred H (ag '08)
Tiffany Hubert C (ag '13-) *Stu*
TOWNSEND William (c eng '93 BS) *Mgr* 122 N Catherine Av
VIAL Alice M (la '99 AB)
VIAL Edmund R (ag '84 BS) *Ag* R2
VIAL Frederick K (ag '85 BS) *Chf Eng* Griffin Wheel Co 312 Madison Av
Vial Harold C (ag '14-) *Stu* 312 Madison Av
Vial Helen G (h sc '15-) *Stu* 404 S Fifth Av
Vial Nathaniel S (ag '13) *Teach* 404 S Fifth Av
Vial Ralph H (ag '13) ('15-) *Stu* R2
VIAL Robert C (c eng '93 BS Fac '03) *Ag* R2
Wagenknight Oscar C (c eng '13) *Stu* U Pa 445 S Spring Av
?Watson Robert H Jr (la '09) 520 S Ashland Av
Webb Ruth C (h sc '09) *Teach* 40 Harris Av
WESEMANN Adolph H (l '00 LL B) *Law* 16 Woodlawn Av
WHITNEY Helen W (la '13 AB) *Teach* 220 S Catherine St
Wilson Allen C (c eng '14-) Stu 225 Cossitt Blvd
Yale Gertrude E (la '16) *At home* 344 Sixth Av
Zook Jacob B (e eng '14) *Eng Dept* Gregory Elec Co 124 S Catherine Av

LA HARPE

Bustard John W (la '05) *Merc*
Campbell Kent (ag '08) *Ag*
Coulson Charles S (la '02) *Merc*
Dickson Rolland O (ag '00) *Poultry & Bee Keeping* R1
Hamilton George G (m eng '73)
Hungate Harold G (e eng '13) *Mach Car Sales*
Lyon John B (sc '12-) *Stu*
Mesick Raymond F (e eng '10) *Merc*
Robertson Jane (su '15) *Prin* H Sch
Thomas Clair J (ag '12-) *Stu*
TODD Ethel (la '15 AB)
Todd Ralph D (ag '15-) *Stu*

LAKE BLUFFS

Behel Vernon W (arch '15)
Behel Wesley A (arch eng '13-) *Stu*
KNORR Louis S (c eng '07 BS) *C Eng*
Linneen Henry W (m eng '14-) *Stu* Box 221
†Noel Claude F (la '13)
Oxman John M (ag '15-) *Stu*

LAKE CITY

Bandy Lorenson (m eng '15-) *Stu*
†Sherman Anna E (su '99)
WILT Alva L (sc '05 AB) *Ag*

LAKE FOREST

CAMPBELL Neil Nelson (ry c eng '10 BS) *C Eng & Surv* Wisconsin Av
Chantrey Frederick A (m eng '14)
CLAPP John M ('12) *Prof Engl* Lake Forest Coll
†Hall Kenneth (ag '07)
†Kemp Elizabeth M (la '11)
King Esther (la '15-) *Stu* 121 Oakwood Av S
†Lewis Howard L (l '09) Box 293
†Mark Clayton Jr (m eng '11)
†Schaffer Otto G (ag '14)
SCHAFFER Wilhelmina M (g la '12 AM) *Teach*
SCHMIDT William G W ('97) *Prof* Lake Forest Coll
Smith Ernest J (g pol sc '15-) *Stu*
WHITE Courtland K (la '12 AB) *Field Work*

LAKE FORK

Zelle Carl A (sc '12-) *Stu*

LAKE VILLA

Bonner John G (ag '03) *Ag*
Miller Gertrude E (su '11)
Nelson Olive E (su '11) *Teach*
Talbot Charles W (la '72) *Med*

LAKE ZURICH

DYMOND Lida E (la '06 AB) *Ag*
Scholz Hannah M (su '07) *Teach*

LA MOILLE

Collins Lathan H (c eng '15-) *Stu*
Dayton Marshall (com '15-) *Stu*
Feik Roy W (g ed '15-) *Stu*
Hall Laura B (la '08) *Teach*
†*Hall* Mabel D ('08)
Hopps Clifford C (ag '00) *Ag*
Hopps Stephen A (ag '00) *Ag*
†Remsburg William N (sc '14)
†*Skeffington* James A ('05)
†*Smith* Martin A ('91)
†Stannard Albert C (sc '83)
Martin Taylor (ag '70) *Ag*
†Wells Harry J (ag '01)

LAMONT

ROSSET Louis (e eng '15 BS) *E Eng*

LANARK

Bowers William R (ag '13) *Ag*
†Bussey Clyde G (la '93)
Flickinger John F ('96) *Hardware*
Garner James M (ag '15-) *Stu*
†Grossman Mabel E (la '07)
Hogan Harold E (la '15-)(chem eng '13) *Stu*
Rahn Lester A (ag '15-)(e eng '15) *Stu*
†Sprecher Louis H Jr (ag '04)
Wolf Mrs Guy (h sc '07) *Home*
WOLF John E (m eng '09 BS) *Farm Mgr*

LANESVILLE

WHITTEMORE Floyd (e eng '97 BL) *Ag*

LANSING

Prince Ben J (ag '14-) *Stu* R1

LA PLACE

HAWTHORNE Elizabeth L (la '04 AB) *At home*
†Leathers Clarence E (su '09) *Teach*
Miller Mabel O (su '15) *Home*
?*Pinney* George W ('06)
?*Wilson* Margaret M ('98)

LA PRAIRIE

Ketchum Ellen P ('00)
Ketchum Fred L ('10)
†Tenhaeff John A (la com '05) *Stock*

LA ROSE

Thompson William M (la '15-) *Stu*

LA SALLE

Aplington William J (la '12) *Law* 636 Hennepin St
Barber Harold W (ag '14-) *Stu* 1053 11th Gooding St
Borngasser Fred W (ag '10) *Ag* 549 Third St
Borngasser Meta E (la '09) *At home* 549 Third St
Brenneman Joseph (sp '73) *Supt* Zinc Co
Burke Edmund (sc '08) *Med* 817 Seventh St
Carman Charles M (m eng '15-) *Stu* 609 Fourth St
Carlson Harry L (ag '13-) *Stu* 1765 Fonti St
Carlson Harvey J (m eng '07) *Draft*
Castendyck Charles H (com '15-) *Stu* 227 Fifth St
†*Cofoid* Harry E ('10) *Ag*
COLLINS Mary (sc '05 AB) *Teach* H Sch 720 Sixth St
†Collins Mary L (mus '05)
Confrey Burton (su '14) *Teach* 1039 Ninth St
†Diamond Agnes (la '05)
Diesterweg Charles L (m eng '79) *Pres* La Salle Sav Bk & Trust Co
†Donoghue John T (la '87)
†DONOGHUE Richard C (l '99 LL B)
DONOGHUE William J (sc '02 BS) *Chem* Winona Zinc Wks
†Dugan Florence E (la '07)
Goodenough Arthur S (arch eng '11) *Arch* Western Clock Co
Goodman Albert N (arch eng '14-) *Stu* 157 Fourth St
Guthrie Fred A (sc '92) *Med*
Hamilton Ray L (ag '15-) *Stu* 628 Gooding St
Hazen Franklin M (cer eng '14) *Sales* 318 Marquette St
HERRIKE Ernest A (m eng '11 BS) *Bus Mgr & M Eng* 1339 Fifth St
†HETHERINGTON Benjamin W (l '03 LL B) 209 Third St
Huber Marie (la Feb '16-) *Stu* 1345 Bucklin St
Kohin Thomas C (su '08) *Asst Prin* Twp H Sch
Krueger Kurth C (sc '15-)('13) *Stu* 839 Fourth St
Locke George F (ag '15)(Feb '16)
McCormack Joseph H (chem eng '12-) *Stu* 1359 Eighth St

McCormack Thomas H (cer eng '15-) (la '15) *Stu* 1359 Eighth St
McManns James B (su '13) *Supt Schs* 748 Gooding St
Malone James E (su '99) *Law*
Mason Jean F (h sc '14-) *Stu* 501 Marquette St
Miller Mary F (su '99) 328 Creve Cour St
Mitchell Mrs Frank (sc '12) *Home* R23
MOUNCE George (sc '13 AB) *Teach*
NICOLET Charles H (m & c eng '06 BS) ('78) *Mech & C Eng*
?Oliver Bertha R (la '84)
?Oliver Florence M (la '84)
†O'Rourke Eugene J (sc '95) 601 Fourth St
Proelss Otto (la '15-) *Stu* Eighth & Stirling Sts
Robinson Ethelyn C (h sc '14-) *Stu* "The Oaks"
Robinson Warren I (ag '13-) *Stu*
RUEDIGER Mrs G F (lib '05 BLS) *Home*
Schueler Herbert (m eng '13-) *Stu* 1014 Seventh St
Scott Gilbert W (ag '02) *Auto Dealer*
Steinmayer Alwin G (e eng '12-) *Stu* St Vincent Av
Steinmayer Reinhard (cer '12-) *Stu* St Vincent Av
Stever Mildred P (h sc '14)
STROBRIDGE Thomas R (c eng '10 BS) *C Eng* Marquette Cement Co 603 Fifth St
Swift Charles C (c eng '99) *Gen Supt* LaSalle County Carbon Coal Co 425 Wright St
†THOMPSON Sherman (arch '04 BS)
Walsh John W (la '85)
?*Ward* Frank M ('78)
Warren Ralph R (c eng '14-) *Stu* 504 Ninth St
WELCH John M (chem eng '15 BS) *Asst* Hygienic Inst 620 Sixth St
Wolf Antoinette C (la '14-) *Stu* 707 Eleventh St
Wyatt Kirke K (e eng '06) *C Eng* 801 Seventh St
Yenerich George Mrs (su '11) RFD

LATHAM

?Berry Mrs Ben (su '01) *Home*
†*Davis* Frank L ('85)
?*Hill* DeWitt C ('85)
Hamilton William J (la '15-) *Stu*
MCGRATH James M (sc '14 BS) *Prin Schs*
Martin Cline C (l '14)
†*Nowlin* Jonathon A ('97)

LAURA

Mathers Andrew J (ag '14) *Ag*
Oakes Anna M ('08) *At home*
Oakes Ella B (h sc '13-) *Stu*
Oakes Hubert L (ag '15-) *Stu*
WYCOFF Benjamin H (ag '15 BS) *Teach*
†Wycoff Delia (h sc '13)
Young Clyde M (su '09) *Teach*

LAWRENCEVILLE

BASS Glenn W (mun eng '14 BS) *San Eng* c/o Cent Pub Serv Co
?Buchanan Beulah E (mus '07)
Buchanan Ralph E (ag '07) *Ag* R1
Buchanan Victor C (ag '15) *Ag* R1
Cox Flemin W Jr (la '08 AB) *Prin* H Sch
?Cox Mrs Minnie E (su '06)
DUTTON Marshall S (mun eng '15 BS) *Supt* Filtration c/o Cent Ill Pub Serv Co
†Gee Arthur M (la '09) *Law*
†*Gillespie* Wilbur ('09)
Kirkwood Roger (ag '13) *Acct*
Kirkwood Thomas ('09) *Med*
Lackey Kate (la '15-) *Stu* 702 E State
McGaughey Guy E (l '15) *Stu* 913 E State St
†Pinkstaff Lee (ag '12)
Roberts Mrs O (mus '07) *Home* 404 13th St
†Seed Oscar V (l '14)
Sheets Ancel J (e eng '14-) *Stu* 905 12th St
Spencer Ralph W (ag '14-) *Stu*
Stansfield James G (ag '15-) *Stu*
Tanquary Elmer S (mus '08) *Teach Mus*
Vaught Walter K (su '11) *Stu* St Louis U
Watts George R (e eng '13) *Adv & Auto Sales* 1211 Lexington Av
†Weger John E (l '11)
Whittaker Harry ('09)

LAYTON

?Rittenhouse Joseph W (ag '04)

LEAF RIVER

Gaffin Charles H ('99) *Ag & Stock*
Gaffin William W (c eng '93) *Contr* Gaffin & Gehri

LEANDERVILLE

?Moehrs Louis W (ag '05)

LEBANAN

CHURCH Mrs Frank (sc '13 AB) *Home*

Coudrey Ralph S (su '15)
CROSTHWAIT George A (arch '03 BS) *Prof* McKendree Coll
GENTRY Cyrus S (g '12 AM) *Dir Athl* McKendree Coll
Pfeffer Harold S (arch eng '13) *Lumber Merc*
Pfeffer Louis H (ag '15-) *Stu*
SAYRE E Randall (g la '14 AM)
Sayre Rollo C (su '15) *Teach*
Sullins Thomas B (su '15-) *Supt Schs*
Thrall William F (su '06) *Prof* McKendree Coll
Thrall Mrs W F (su '06) *Home*

LEE

Edwards Howard M (la '15-) *Stu*
Hilleson Thomas E (la '06) *Ag*
†*Nordby* Paul ('07)
Ostewig Kinnie A ('99) *Lit*
†Wickness Otto E (ag '06)

LELAND

Anfinsen Lyda D ('10) *At home*
Bjelland Harold G (ag '14-) *Stu*
Danielson Aden A (ag '12) *Auto & Hardware*
Hansen Willard Klove (ag '11) *Ag*
Henderson Frank H (ag '10) *Ag*
Henderson Melvin (ag '15-) *Stu*
†Hovda Alvin E (la com '07)

LEMONT

?*Harrington* D S ('85)
ROSSET Louis (e eng '15 BS) *E Eng*

LENA

Baldwin Leslie W (la '06) *Ins R Est & Fin*
†Dameirer Rufus F (ag '02) *Ag* R5
Gillette William H (la '15) *Stu*
Howard George W (sc '10) *Ag*
JONES Albert E (la '01 AB) *Ag*
†Kiplinger Lloyd A (la '08) *Law*
McEathron William J (sc '83)
PEARSON William H (com '12 AB) *Clk*
†*Price* Fred H ('05)
Seise Kathryn M (mus '12) *Charge Piano Store*
Shoesmith Harold J (e eng '11) *Ag*

LENARK

Bowers William R (ag '13) *Ag*

LENZBURG

Huth Alfred W ('11) *Merc*
SCHUTTE Tenjes H (la '12 AB) *Prin* H Sch

LERNA

Balch Nellie A (ag '15-) *Stu*
McDonald Georgia H (h sc '15-) *Stu*

LE ROY

†*Avey* Fred ('11)
†*Bishop* James F ('92)
?Bishop Mahlon L (gen '00)
Bonnett Mrs J Y (la '01) *Home* 101 E Elm St
?Chase Lottridhe E (su '07) *Mintr*
Chase Russell L (hort '14)
Cline Gerald M (la '14-) *Stu*
Denning Harry (ag '98) *Ag*
Hedrick Edna M (la '13-) *Stu*
Hedrick George S (ag '12-) *Stu*
Howard Mabelle L (h sc '14-) *Stu*
Humphrey Ralph C (e eng '00) *Merc*
Keenan Arthur J ('80)
Kennan Joseph ('08)
Keys Hugh C (sc '11) *Clk*
Kline Byron D (ag '13) *Ag*
?Kyner Charles L (su '09)
Lowe Russel L (la '11) *Mus*
Miles Mrs C S (mus '08) *Home*
†Moon Gladys (la '12)
Moss Delmar D (ag '14)
Reeves Bert (su '15) *Prin* H Sch
Rike Ronald V (ag '15-) *Stu*
TUTHILL John K (e eng '14 BS)
Unzicker Earl M (arch eng '11) c/o Bloomington Canning Co Box 437
WALTERS Mrs W A (la '07 BLS & AB) *Home*
Wirt Verna E (h sc '15-) *Stu*

LEVERETT

?Abbott Cary L (m eng '07)

LEVINGS

?Hawley Wesley D (ag '07)

LEWISTOWN

Barrett George S (ag '08) *Ag* R2
BELTS Claude (la '07 AB) *Supt Schs*
BOYD Hobart S (l '00 LL B) *Co Jud*
Breskenridge Mrs R R (h sc '03) *Home*
Craig John H (ag '07) *Com*
Depler James D (ag '10) *Merc*
†*De Wolfe* Roy ('07)
Dyekes Lawrence J (e eng '06) *Ag*
Ford Ralph L (e eng '00)
Fouts Willard H (sc '14)
Harn Jerry A (l '15-)(arch eng '14) *Stu*
Howell Ernest A (e eng '04) *RR Tel*
Howell Grace L (su '15) *Teach*
McGrew Charles B (arch '13) *Draft*

Miles Thomas B (ag '13-) *Stu*
MILLIZEN Edna V (mus '15 AB) *Teach* H Sch
Pratt Chester C (ag '07) *Vet*
Prickett Fred W (ag '98) *Ag* R3
Preinel George H ('99) *Ag*
†Randall Robert A (e eng '04)
Rogers Herbert D (arch '92) *R Est Mgr*
Shields John E (ag '12-) *Stu* R2 Box 51

LEXINGTON

?Boller Chester E (arch '83)
†Brown Clarence H (e eng '09)
†CRUM Ethel (la '07 AB) *Stu* U Cal
†Dowell Wilson J (m eng '73)
Johnston Ora B (ag '03) *Ag* R1
Lawrence William H (ag '09) *Ag*
Lindsay William C (e eng '15)
Morris George W (ag '74) *Painter & Decorator*
†Peck Reba M (la '02)
Pick Elza N (ag '14) *Ag*
Pierson Anna M (su '15) *Libr*
†SCROGIN Edith N (la '08 AB)
Stables Floyd F (sc '10) *Teach*
Storm Myrtle P (g soc '15-) *Stu*
Storm William H (g philos '15-) *Stu*

LIBERTY

?Craig Calvin (chem '72)
†*Linn* James A ('82)

LIBERTYVILLE

Bond Bessie E (lib '06) *Home*
Clarke Eldon B (e eng '07)
Davidson Mayme (su '12) *Teach*
Ellsworth Mark W (c eng '14-) *Stu* Box 484
HOLCH Frederick L (la '04 AB) *Supt Schs*
HOLCH Mrs F L (sc '09 AB) *Home*
?Huson George T (ag '00) *Carpenter*
Kimball Summer C (c eng '04) *Clk*
Lovell Clarence B (la '15-) *Stu*
Miller Mortimer R ('91)
MILLER William P (sc '01 BS (ag '15 BS) Fac '15) *Mgr* Donnelly Farm R1
Protine Fred L (la '15-) *Stu*
Smith Forest H (e eng '14-) *Stu* Lincoln St
Waldo Abner W (com '15-) *Stu*

LILLY

†*Smith* Ralph G ('10)

LILY LAKE

†*Read* Frank A ('93)
Read George H (ag '88) *Ag*

LINCOLN

Andrews Eugene L (la '83) *Trav* 313 Eighth St
†Armington Maude A (la '00)
BRAUCHER Alma E (sc '84 BS) *Ret Med* 227 Lincoln Av
BRAUCHER Arthur C (g arch '85) (c eng '84 BS) *C & Min Drain Eng & Surv* 302 Peoria St
Burke William F (ag '14-) *Stu* 503 Delavan St
Caldwell Charles B (sc '99) *Med*
Caldwell Mrs C B (la '01) *Home* 861 S State St
Denny Josephine Mrs (la '05) *Home*
Emmerson Ethel M (la '11) 429 N Ottawa St
†Fitzgerald Herbert J (ag '12) 303 Peoria St
Gaffney Emory C ('02) *Med*
Gassett Leo E (ag '15) *Stu* 418 Wyatt Av
Gayle Robert E (ag '12-) *Stu* 325 N Union St
Gehlbach Oscar H (la '14-) *Stu* 531 N Logan St
Ginzel Roland F (arch '99) *Arch*
Gossett Leo E (ag '15-) *Stu* 418 Ayatt Av
Green Jay (ag '08) *Ag & Mf Eng*
HAGONS Mrs F M (la '04 AB) *Home*
HANDLIN William C (sc '09 AB) *Teach* 504 Fremont St
HARTS David H Jr (la '00 AB) *Law*
Hoblit Charles T ('93) *Chf Clk* Lincoln Sch & Colony 455 Eighth St
Honacker Lumbe S (su '15) *Teach* Lincoln Coll
Jones Clarence O (ag '05) *Impl Merc*
King Edward H (com '15-) (la '15) *Stu*
Korb Arnold B (su '11) *Prin* H Sch
Korb Helen L (su '12) *Teach* 314 Kankakee St
KUHL William P (la '10 AB) *Bnk*
†LAKE Elmer S (la '07 AB) 908 N Kankakee St
†Lake Mrs Grace (su '13) *Home* 908 N Kankakee St
Layman Andrew H (ag '12) *Ag*
Layman Clinton F (ag '12) *Ag*
Lucas John A A (la '76) *Mintr & Supt* Odd Fellows Orph
MacDonald Ada L (mus '15) 130 Tenth St
MANGAS Lyman S (l '10 JD) (la '08 AB *Law* 404 Tremont St
Martin Harry S (c eng '14) *Dep Sheriff* Logan Co Ill 626 N Kickapoo St
†Miller Clarence (la '02)
Miller Marie M (la '12) *Teach* 251 Tenth St
Morris John C (c eng '74)

OGLEVEE Christopher S ('06) *Teach* Lincoln Coll 1006 N Union St
Orton Julian R (la '15-) *Stu* 325 Pekin St
Oyler Harry S (sc '96) *Med*
Perrin Hary A (la '08) *Supt Schs*
Pickrell Arthur A (sc '78) *Mgr*
Pierce Le Roy (su '15) *Teach* H Sch 309 Broadway
QUISENBERRY Arthur C (la '00 AB) *St Repr* 226 Latham St
Robinson Glenn Warren (ag '14-) (ag '11) *Stu*
Ryan Frank W (eng '15) *Stu* 528 College Av
Schwerdtfeger William K (ag '12) *R Est*
?Simpson Edith E (h sc '05)
Sims Lewis J (sc '91) *Eng & Surv*
SMITH Paul M (ag '15 BS)
Snider Brainerd C (la '10) *Jour & Pub* 115 Keokuk St
TOBIE Willard N (la '06 AB) *Mintr*
TRAPP Harold F (l '99 LL B) *Law*
Trapp William E (ag '01) *Employee* Scully Est
ZETER Harry M (ag '15 BS) *Ag* R5

LINDENWOOD

Perry Judson M (ag '13) *Ag*

LINN

Shepard McPherson (g engl '12) *Teach*

LINTNER

Bennett Orris ('02)
Peterson George L (ag '10) *Ag*

LIS

†Carr Henry B (ag '01)

LISBON

Everett Lewis L (su '15) R3
?*Larson* George ('95)
†*Laugman* John O ('96)
O'Brien Paul T (su '15) *Supt Schs*

LISLE

GREENE Arthur R (ag '13 AB) *Ag*

LITCHFIELD

Barthing Arthur W (e eng '15-) *Stu* 911 N Jackson St
Beindorf Paul A (m eng '15) *Foreman* Machine Shops 723 E Ryder St
Beveridge Glen L (l '05) *Theatrical Producer*
Blankley Alfred R (e eng '05) *Mail Carrier* 717 E Ryder St
Bowman James L (su '12) *Teach*
Bumann Albert T (chem eng '12-) *Stu*
Cline James S (sp '00) *Jour*
Costello Don ('94) *Undertaker*
†Cratty Estella F (la '08)
Fennessy Clinton L (e eng '05)
Fisher George W (la '76) *Ret Merc* 821 N Madison St
Fisher Roy S (e eng '05) *Pub Util* 821 N Madison St
HAWKES William (sc '12 AB) ('05) *Supt Schs*
Hoog Ida (su '13) *Teach* 217 E Ryder St
Keese Frances A (su '12) *Teach* 904 N Jefferson St
Keese Homer G (cer eng '15-) (la '15) *Stu* 904 N Jefferson St
Kessinger Ruth (su '11) *Teach* 608 N Jefferson Av
†KINDER David R (la '89 BL) *Law* 405½ State St

LITCHFIELD

Kleinbeck Augustus G (la '14-) *Stu* 710 N State St
Massey Linna I (su '13) 1004 Walnut St
Montgomery Kenyon (e eng '03) *V-Pres & Asst Mgr* Wholesale Groc Co
Pappmeier John F (la '14) 409 N Jackson St
Pappmeier Louis S (c eng '15-) *Stu* Jackson St
?Phillips William H (la '76)
Sallee Gordon F (m eng '13) 617 Van Buren St
†*Settlemire* David P ('00)
Settlemire Wilbur L (ag '10) *San Eng* 502 Union Av
†Sihler Charles H (la '14) 403 Union Av
Sihler George A Jr (la '06) *Med* 310 N Madison St
Smalley Louis A (la '15)
Stuttle Harry C (l '00) *Law*
Telfer George A (sc '13) *Stu Med*
Wiedrich Jacob C (su '15) *Prin* H Sch Box 230
Yeager Hazel M (su '14) 409 Van Buren St

LITTLETON

Strong Charles M ('11) *Prin* H Sch

LITTLE YORK

Ranney Maude E (la '15-) *Stu*
Ranney Nathan C (ag '14-) *Stu*
Warnock Harper M (ag '14-) *Stu*

LOAMI

?*Coons* Albert M ('01)
†*Corris* Albert M ('00)
†Flood John P (l '09)
†*Foster* Charles F ('86)
Keplinger Mrs C T (su '06) *Home* R34
?Smith William T (ag '75)
Stevens Earl G (su '15) *Stu* Ill St Nor U

LOCKPORT

†Arnold John W Jr (c eng '94)
BENTLEY Robert L (ag '14 BS)
Burch Margaret B (la '15)
Finch Winfield S (ag '97) *Ag* R2
Finch Mrs W S ('07) *Home*
FRAZER George C (ag '15 BS) *Ag*
Garden Henry R (c eng '03) *Pres* Salem Brick Co
Hamann Christian F (c eng '13-) *Stu* R6
HARDER Rubey O (c eng '08 BS) *C Eng* 1013 Washington St
Harpham Ralph B (ag '11) *Dent*
†Hohn Henry C (ag '05)
KINGSTON Elwood A (sc '03 AB) *Med*
Lally Francis J (e eng '09) *Ag* R3
†*Lotz* George N ('91)
Milne Dwight R (ag '07) *Ag*
Milne Frank M Jr (ag '11) *Ag*
MYERS Howard D (c eng '12 BS) *C Eng* Box 456
†North Selah H (e eng '06)
Ostrom Paul M (c eng '08) *Arch Draft* 6714 Wentworth Av
Parr Louise C (la '15) *Teach* H Sch
Phelps Herbert (ag '90) *Ag* R5
†Ryan Thomas (e eng '06)
SPENCER Victor E (ag '15 BS) 408 E Tenth St
Sprague Charles A (ag '12) *Ag* R3
Sprague George C (ag '15-) *Stu*
†Storm Walter A (ag '05) R2
WINSHIP Mrs B N (la '07 AB) *Home*

LODA

Bradley Lura J (ag '15) *Teach*
Currie Althea E (com '15-) *Stu*
†Currie John A (la '14)
Currie Nannie (la '15)
Goodell Addison (la '15-) *Stu*
Goodell Helen E (ag '12) *Land Gard*
GOODELL Nathan P (l '88 BL) *Bnk & Law*
Handley Anna (su '14) *Libr*
Hewins Charles F (la '81) *Med* Box 179
†Hewins Melvin E (min '13)
Hungerford Charles E (mun eng '14-) (c eng '14) *Stu*
Hungerford Everett M (la com '71) *Grain Deal*
OATHOUT Claude L (ag '13 BS) *Ag*
†Schwartz Rudolph W (e eng '12)
†*Slocum* Charles E ('89)
†Smith Leo L (eng '13)
Snelling John F (ag '05) *Ag*
Turner Alexander H (ag '12) *Stu*
Turner James C (ag '14-) *Stu*
Walters Prentice T (la '15) *Supt Schs*

LOMAX

†Crane Robert C (ag '08)
Ingram Ralph E (ag '11) *Ag*

LOMBARD

BLAKE John B (m eng '87 BS) *M Eng*
Chapin William N (ag '12) *Publ*
Kendall Clinton D (la '13)
Kendall James H (c eng '13)
?McLean Elmer L (m eng '98)
Manning Claude W (e eng '04) *Purchasing Agt* Box 71
Neikirk John O (m eng '00) *Mgr & M Eng*
Patrick Harry E (ag '10) *Ag* RFD
VANDERCOOK Henry P (ag '14 BS) *Trav Sales*

LONDON MILLS

Vose Dee K (ag '11) *Print*

LONG LAKE

?Sloper Fred O (ag '82)

LONG POINT

Drummet Arthur W (ag '15-) *Stu*

LONGVIEW

Davis Richard E (ag '09) *Ag*
Hales Andrew R (e eng '05) *Merc*
Hales Ralph J (l '07) *Grain Lumber & Coal Merc*
†*Irwin* Bella B ('95)
†*Irwin* Claude G ('96)
†*Rector* Loma M ('03)
Seltzer John F ('97) *Ag* R63
Warnes William H ('96)

LORAINE

†*Dougherty* Mrs F ('07) *Home*
Harris Norris D (ag '09) *Ag* R1

LOSTANT

Hartenbower Rollin F ('03) *Ag*
Lundgren Floyd E (e eng '14-) *Stu*
?Osgood Harry H (la '94)
Strong Charles H (la com '14) *Grain*

Merc
Whitney Jay A ('99) *Bnk*

LOUIS

†*Erwin* Verna ('91)

LOUISVILLE

?Austin Thomas W (la '72)
Dillman Larry V (ag '11) *Ag*
McCollum Harvey D (l '01 LL B) *Law*
Moore Aaron H (la '78 Cert) *Merc*
Moore Samuel B (m eng '07 BS) *Retail Lumberyards*

LOVEJOY

Thomas Arthur B (la '14)
Thomas James H Jr (la '08) *Med*

LOVINGTON

Aschermann Roy O (m eng '11) *Ag* R3
Aschermann Vade (e eng '15)
Atchison O'Hal (ag '10) *Ag*
Bicknell Fay H (h sc '14 BS) *At home*
Dean Beatrice E (la '14 AB) *Teach* H Sch
Drake Jacob R (l '15-) *Stu*
Funston Jesse E (m eng '10) *Ag*
Gray William J (la '15-) *Stu*
Kearney Harry C ('02) *Auct & Horse Bus*
Kearney Mrs O B ('06) *Home*
Leachman Joseph E (su '04) *Ag*
†Lorenson John H (l '00)
Munch Milton W ('02) *Phar*
†Murphy Fred G (l '02)
Neff John S (e eng '11) *Ag*
†Potts Phyllis C (h sc '09)
Rhodes Carlyle S (c eng '13-)('12) *Stu*
Rhodes Golda M (h sc '15-) *Stu*
Rhodes Opal T (h sc '15-) *Stu*
?Rhodes Thomas B (la '77)
Shepherd Homer (l '02) *Cash Bk*
Shirey Mrs Leta L (su '09) *Home*
Turner James M (su '15) R3
Wacaser Edwin E (la '10) *Ins*
†*Wingate* Bertha T ('99)
?*Woll* Henry L ('07)

LOW POINT

Carrithers Calvin L R (ag '02) *Ag*

LUDLOW

Bear Bess (la '15-) *Stu*
Bear Chester R (com '15-)(la '15) *Stu*
Bear Louis R (la '10 AB) *Merc*
Condit Olive F (sc '13) *Teach*
?Dillon Harvey G (sc '97)
†*Graves* Edwin N ('78)
Hamilton William J (la Feb '15-) *Stu* R29
Hamm Orville P (ag '15-) *Stu* R29
Hammond May E (sc '81)
Keyes Otis W (su '15) *Teach*
?Parsons Margaret M (lib '08)('98)
Sullivan Mrs Daniel (mus '02) *At home*
†Van Dam Ernest (e eng '11)
Watson William S ('80) *PM*
†Webber Hugh E (e eng '08) *Ag*
†Wrean James G (m eng '03)

LYNN CENTER

Pillsbury Harold F (ag '15) *Ag*

McCLURE

†*Finley* Mary M ('03)
Lightner Levi L (ag '15-) *Stu*
Mattews Leigh M (m eng '12 BS) *Cash Bk*

McCONNELL

†Kloutz Clayton W (sc '12)

McGIRR

Marston Ava (h sc '15) *Teach*

McHENRY

Mershon Mrs F J (h sc '12) *Home*
Owen Jane (la '15-) *Stu*
Petesch Edythe M (la '15-) *Stu*
Petesch Germer (la '15-) *Stu*
Stoffel Clara V (su '09) *Teach*

MACKINAW

Cook Frank S (c eng '09 BS) *Co Supt Highways*
Fairweather Chas A (e eng '04) *Asst Supt Constr*
Fairweather Mrs Chas A ('04) *Home*
Kinsey Jack (ag '13-) *Stu*
Kunkle Roy D (m eng '06 BS Fac '08) *Mgr* Kunkle Furniture Co
Littler Sherman H (la '12 AM)('11 AB) *Supt Schs*
Littler Mrs S H (la '11) *Home*
McCully William A (c eng '04 BS) *Contr*
McFarland Walter E (m eng '05) *Auto Mech*
Mathews Newman H (m eng '76)
Powers Michael (su '07)
†Simpson Clark (l '06)
†*Tobias* Charles C ('96)

†Viemont John H (ag '12)
Walker George W (ag '12-) *Stu*

McLEAN

Baker Ferne (la '15-) *Stu*
Buck Daniel S (c eng '13) *Ag* c/o Sherman Buck
McFarland Dan (ag '14) *Ag*
Pitts George W (ag '05) *Ag*
PITTS John J Jr (ag '15 BS) (la '14 AB) *Ag*
Pitts Lewis E (l '05) *Ag*
Stubblefield Ansel F (ag '15) *Ag* R3 (21)
Stubblefield Benjamin H (ag '13) *Ag*
Ten Broek Andrew (ag '12) *Ag*
Tenney Walter E (ag '04) *Ag*
Tuttle Coy R (ag '15) *Ag*
Wright Emma (h sc '13-) *Stu*
Wright Mabel A (su '09)

McLEANSBORO

†Dale Ada E (mus '05)
Davis Mrs Orlin (su '02) *Home*
†Edwards George G (ag '08)
Edwards Katherine T (su '13) *Teach* H Sch
?Everhart Charles A (c eng '05)
HALL Mrs W F (h sc '82 BL '14) *At home*
Hogan George W (la '12) *R Est & Broker*
†Miller William T (la '07)
Stelle Raleigh B ('99)

McNABB

Ash Alan N (ag '13) *Ag*
BUMGARNER Irma M (la '09 AB) *Teach*
Bumgarner Joshua M (m eng '02) *Ag*
Bumgarner Ruth S (la '15) *At home*
Griffith Burdette (ag '15) *Ag*
Griffith K (h sc '15-) *Stu*
GRIFFITH Leland S (ag '09 BS) *Co Ag Advisor* Lee Co
Griffith Walter G ('84) *Ag*
Gunn Henry J (m eng '03) *Ag*
Lawrence Ernest (ag '14) *Prin* John Swaney Sch
Mills Ernest B (ag '00) *Ag*
Mills John T (ag '14-) *Stu*
Mills Willis B (la '77) *Ag*
Spalding Louis M (ag '14) *C Serv*
Sutherland Harold H (ag '15-) (la '14) *Stu*
Sutherland Wilbor M (ag '12-) *Stu*
Tomlinson Josiah J (sp '76) *Ag*
Wilson Alfred D (ag '12-) *Stu*
Wilson Arthur G (ag '11) *Ag*
Wilson Ralph O (ag '14-) *Stu*

MACOMB

BASSETT Herbert (sc '02 BS) *Teach* W Ill St Nor
BIRNEY Thomas M (la '11 AB) *Supt Schs* 307 N Johnson St
†Black Henry A (la '14) 927 E Washington St
?Brunson Charles M (la '97)
BURNS Josephine E (la '13 PhD ('11 AM) ('09 AB) Fac '15) *At home* 1023 W Adams St
Campbell Arthur H (arch eng '13) *Merc* 330 E Jackson St
Cordell Della G (mus '15-) *Asst* U Ill 424 N Johnson St
Cox Claude G (ag '15-) *Stu* 820 E Jackson St
Crawford James L (cer eng '15-) *Stu* R6
Dagne Bess (su '07) 624 Randolph St
†*Delaney* Edward L ('86)
DOWELL Edward S (g pol sc '13 AM) *Teach* Nor Sch
Downing Toliver M (la '13) *Stu* U Mich 409 E Carroll St
†Erwin Clinton O (e eng '14) 224 N McArthur St
†Ewing Charles R (l '06)
†Fellheimer Frank M (l '07) *Clk* 426 S Randolph St
FRANKLIN Dean (l '04 LL B) *Jud City Ct*
Ginnings Paule M (la '15-) *Stu* 314 N Ward St
†Hampton Ethel A (la '03) 33 E Calhoun St
Harris William R (l '14-) *Stu* 707 W Jackson St
Holmes George B (arch eng '05) *Contr*
Holmes Harry C ('05) *Contr* 402 S Campbell St
HUDELSON Clyde W (ag '14 MS) (ag '13 BS) *Teach* W Ill St Nor 224 Sherman Av
Imes Oliver S (e eng '12-) *Stu* 402 W Calhoun St
Imes Ralph (la '15-) *Stu* 402 W Calhoun St
JACKSON Fanny R (lib '03 BLS Fac '07) *Libr* W Ill St Nor
Keener Oro S (chem eng '11-) *Stu*
KETTRON Henry P (c eng '11 BS) *Mfg* 512 N Randolph St
KIRK James T (ed '11 AM) *Teach* W Ill St Nor
KNAPPENBERGER George E (sc '08 AB) *Med*
Knappenberger Harry F (arch '11-) *Stu* 415 E Jackson St
LAWYER John C (l '07 LL B) *Law* Flack & Lawyer

Leach Paul J (ag '13-) *Stu* 432 S McArthur St
McLean Walter R (sc '05) *Teller* Union Nat Bk
MILLER Thomas H (l '02 LL B) *Law*
Millsom Walter C (cer eng '15-) (la com '15) *Stu* 216 Sherman Av
Miner Fred G (ag '97) *Ag*
Moore George W (ag '15-) *Stu* 408 S McArthur St
Morey Clara A (la '14-) *Stu*
Morey Sarah J (h sc '15) R2
Morgan Ralph W (la '15-) (chem eng '15) *Stu* 304 N Ward St
MOURNING Mary K (la '11 AB) *Teach* 223 S White St
Mustain Glen T (ag '04) *Ag* R2
Nesbitt Carl W (sc '14-) *Stu* 421 Woodbury St
Norton Edward J (e eng '14) 826 E Washington St
OLSON Blenda (la '05 AB) *Teach* W Ill St Nor
Pillsbury Ithamar Jr (m eng '90) ('83) *Min Eng* 703 E Jefferson St
Rigg Clinton B (ag '08) *Jour*
Roark Thomas L (la '10) *Clk*
?Ross Joseph L (ag '76)
?Rost Arthur H (e eng '03)
Simpson Nelle L (h sc '15-) *Stu* 524 E Washington St
Smith Nellie L (la '07) *Teach* 224 Sherman Av
?*Spence* Will Porter ('99)
Sperry Ralph E (com '15-) (la '15) *Stu* 717 W Adams St
?Stickle Will H (ag '77)
STINSON Lavina S (h sc '14 AB) *Teach* 348 W Calhoun St
Stocker Edward L (m eng '04) *Jeweler & Optician* 336 Lafayette St
Stremmel George S (la '15-) *Stu* 219 E Carroll St
Switzer Francis A (e eng '06) *C Eng* 725 E Carroll St
Switzer Ralph B (ag '14) *Ag* 408 S Dudley St
Switzer Theodore E (l '14) *Law Ofc* 725 E Carroll St
Thompson Samuel A (l '11) *City Edit* "Daily By-Stander"
†THOMPSON Mrs S A (la '10 AB) *Home* 505 S McArthur St
Twyman Frank A ('96)
VAN CLEVE Edward E (la '12 AB&AM) *Exten Wk* W Ill St Nor 224 N Ward St
Vail James E ('83) *Ag*
Waggoner Edwin H (la '11) *Farm Mach* 426 E Jackson St
Watson Warner A (ag '13) *Ag* R7

MACON

†Anderson Elsie G (sp '02)
ANDREWS Peach H (la '13 AB) *Teach*
†Bauer Otto F (sp '91)
Brookshier Atwill (la '15-) *Stu*
†*Carr* Alfred N ('83)
†Daggett Daisy V (la '98)
?Hoxsey Charles W (gen '69)
?OXER George C (e eng '03 BS) *Electr*
Schafer Ida Z (su '14)
Shaddock Rolla E (ag Feb '15-) *Stu*
Towson Irene (la '12-) *Stu*
Young Clyde C (sc '93) *Ag*

MADISON

Lambroff Gregory V (e eng '15-) ('13) *Stu* Box 8
Pershall Edward E (chem eng '10) *Supt* Kettle River Co

MAGNOLIA

Bastion Mrs (su '10) *Home* R2
†*Bumgarner* John S ('01)
FRENCH Ralph W (ag '14 BS) *Ag*
Glenn Murray O (sc '13-) (sc '12) *Stu*
Haws Joel ('94)
Lackland Margaret W (la '12) *At home*
Lassmann Meta I (su '15)
?McMurtry Ira B (su '99)
Mathis George N (ag '15)
†*Roberts* Burt W ('96)
Stansell Harry S (ag '14) *Ag & Stock*
Swindler Henry (com '15-) (la '15) *Stu*
Swindler Rollin L (ag '13-) *Stu*
Wierman Charles L (ag '00) *Ag*
Williams Gardner R (sp '01) *Ag*
Williams William H (ag '16) *Ag*

MAHOMET

?Anderson Gertrude A (mus '02)
Barber Orvial W (ag '14)
Barnhart Herbert (ag '14) *Ag*
Bauman Charles P (su '15) *Supt & Prin Schs*
Busey Martin K ('02) *Cash Bk*
?Collins Austin F (m eng '03)
Dickerson Ruth E (la '11) *Teach*
Gifford Roy L ('98) *News*
Gifford Mrs R L (la '01) *Home*
?*Graham* James C ('77)
Myers Mrs R L (h sc '05) *Home*
Hazen Horace A (ag '12) *Ag* R40
?*Johnson* Grace A ('77)
Kroner Frederick L (la '15-) *Stu*
Miller Archie R (e eng '14-) *Stu*

Mitchell Mrs E L (mus '07) *Home*
Morrison Elbert W ('03) *Ag*
PEARMAN James O (la '81 BS) *Med*
Pearman Mrs J O (sc '88) *Home*
Pinkston Mrs J W ('87) *Home*
†Pittman Charles E (m eng '02)
Pittman Elmer D (ag '03) *Ag*
Saunders Oliver C (sc '93) *Ag*
Smith George E (ag '15-) *Stu*
Stidman Melissa G (ag '15-) *Stu*
†Stover Orville O (ag '13)
†*Thompson* Clarence ('99)
?Wilson Theron C (la '97)
Wright Frank E ('93) *Auto*

MAKANDA

†*Bailey* Thomas C ('97)

MALDEN

Myers Harold E (la com '15) *Ag*
†Perry John N (e eng '97)

MALTA

Larson Thornal B (e eng '05) *Ag*
†Sanderson Otto A (ag '06)

MANCHESTER

†*Langdon* Howard A ('96) *Ag*
?Murray Peter (ag '70)

MANHATTAN

Baker Hugh Clark (ag '04) *RR Postal Clk*
Keniston John L ('89) *Ag*
Kreimeir Werner P (ag '14) *Ag*

MANITO

Whiteford Milton (ag '02) *Ag*

MANIX

†*Eaton* Thomas H ('97)

MANLIUS

Miller Bertha ('07)
Miller Stewart J (ag '07) *Auctioneer*
NELSON Saidee E (la '10 AB) *Teach H Sch*
Seibal Glee P (e eng '13) *Bnk*
Smith Laura M (la '06) *Chiropractor*

MANSFIELD

Albert Harry D (la '15) *Stu* Gem City Bus Coll
Beale Mrs H W (la '06) *Home*
†Bowman Bertha E (su '02)
Burns Wayne E (la '15-) *Stu*
Fairbanks Jennie (mus '08)
Fairbanks William D Jr (la '09)
†*Fiske* Charles W ('99) *Law*
Geiler Frank H (la '13-) *Stu*
?*Hidy* Llora M ('98)
Howe Josephine (h sc '14-) *Stu*
Howe William C (ag '15) *Ag*
HUCKIN Franklin R (sc '09 AB) *Med*
James Clarence W (la com '08) *Auto Sales*
James Phebe E (la '13) *At home*
Myers Waldo R (com '15-)(c eng '15) *Stu*
Pilchard Edwin I (ag '15)
Quesenberry Ruth L (h sc '13-) *Stu*
RANSON Ethel A (la '13 AB) *Prin H Sch*
†Richner Frank C ('10)
Swartz Jake C ('03)
Warren May A (la '15-) *Stu*
Wells Arthur M (la '09) *Mintr*
WYMAN Wallace (arch '15 BS)

MANTENO

DOLE Ethel M (h sc '15 BS) *Stu* Col U
Hollister Mrs C R (h sc '10) *Home*
Holmes Charles V (la '15-)(m eng '14) *Stu*
†Lenehen Carolyn (su '05)
ROBINSON Charles J (ag '09 BS) *Ag*
Schmeltzer Chauncey B (c eng '15) *Ag & Surv*
Schmeltzer J Foster (c eng '78) *C Eng & Surveyor*
SNYDER Logan A (ag '14 BS) *Ag*
Viall Ely J (ag '76) *Ag*

MAPLE PARK

?Johnson John D (ag '07) *Ag*
NELSON Raymond A (ag '12 BS) *Grain Deal & Merc*
O'Brien Walter L (su '14) *Teach*

MAPLETON

Cook Clifton (ag '12) *Ag Gov*
Cowser Thomas J (ag '03)
Watrous Edward P (sp '99)

MAQUON

Townsend Rollin D (ag '13) *Ag*
Wettingel Henry P (la '00)

MARENGO

†Barber Ruth S (la '05)
Casely William J C (la '81) *Med*
†Clover Horace N (e eng '95)
†Colton Ellis B (ag '09)
†Coonrad Arthur V (l '08)

Curtiss Ralph E (ag '13-) *Stu*
Davis Charles (la '73) *Ret*
Dunham Neill C (ag '07) *Ag*
Hackley John H (e eng '14-) *Stu*
Hance George M (ag '15-) *Stu* E Main St
Higgins James E (ag '07) *Ag*
LUNDGREN Carl L (c eng '02 BS) *Trav* U Mich
†Peak Ernest G (ag '04)
Redpath Charles L (ag '03) *Ag*
Rogers Henry S (ag '13-) *Stu*
SONNTAG Viola H (la '08 AB) *Teach* H Sch
Stevens Ernest B (ag '07)
Sullivan Besse C (la '06) *Teach* 4847 Langley Av
Wernham Emma L (lib '06) *Dir Physical Tr*
Woleben Fred A (ag '15-) *Stu*

MARION

Aikman Arthur B (c eng '06) *Asst Bk Cash* 501 S Market St
BLAIR Eva L (sc '12 BS) *Teach* 502 S Market St
Bratton Arno (su '12) *Teach* H Sch
Brooks Raymond H (ag '12-) *Stu* 419 S Court St
BURKHART Jean (la '03 AB) *Shoe Merc*
Burkhart Ralph (sc '10) *Dent*
Campbell James S (su '07) *Supt City Schs* 515 S Thornplace
Clarida Troy W (ag '13-) *Stu* 903 S Madison St
Clemens William W ('93) *Law*
Cline Mrs A L (su '02) *Teach*
COCHRAN Charles B (sc '15 AB) *Limber* 405 S Market St
COLP Leonard A (l '04 LL B) *Law*
COLP Mrs L A (mus '07) *Home*
†Colp Logan (su '09)
Courtney Griffie G (su '12) *Teach* 602 Washington St
Cox Clare F (su '14) *Teach*
Cox Clarence C (ag '14) 1016 N Van Buren St
†Edwards Ada M (su '02)
Ferrell Mrs H V (h sc '09) *Home* 201 E College St
Goddard James D (la '14-) *Stu* 800 N Market S
Gulley H A (c eng '15-) *Stu* 204 W Goodall St
Harris Elodia F (h sc '12-) *Stu* 201 E Allen Av
HOFFMAN Frank G (c eng '07 BS) *Contr*
Hoffman Mrs F G (la '04) 202 W Boulevard
Hughes Walter B (su '14) *Teach* H Sch
†Knight Otis E (la '06)
Kuster Arthur (ag '02) *Sales* Cent Ill Pub Serv Co
McDonald Grace (su '15) 508 E Main St
Martin Fred R (e eng '07) *Insp* Creosote Treating Plant
Mitchell Anderbon Q (la '72) *Ret Coal Lands* 907 N Market St
Mitchell Everett E (la '12) *Art*
Mitchell George W (ag '13-) *Stu* 1000 S Buchanan St
†Neely Bertha (la '12) 906 W Cherry St
Schuey Claude R (su '14)
Skaggs William W (su '02) *Law* 812 N Market St
Sparks Gwynne M (eng '12) *Merc*
Stotlar Edwin M (la '98) *Merc* 106 Hamlet St
Townsend Rolla E (m eng '05) *Contr*
Warder Evelyn (h sc '10)
WARDER Laura B (la '05 AB) *Clk*
Warinner Mabel S (mus '15) *Teach*
†Welton Floy (su '12) 106 S Van Buren
White Agnes C (h sc '13-) *Stu* 600 S Market St
Williams Marie E (su '15) *Libr* 708 N Garfield St

MARISSA

Ballard Sanford E (su '07) *RR PO Clk*
†*Campbell* Lee F ('11)
Collins Guy (su '15) *Teach*
Curry James H (arch eng '15)
†Finger Charles A (gen '71) *Ret Ag*
Gillespie Thomas N (ag '93) *Ag & Stock* R3
†Hamilton Robert G (gen '71)
†Landgraf Theodore R (m eng '14) *Stu* Monmouth Coll
MATHEWS Charles W (c eng '12 BS) *C Eng*
Meek Frederick J (e eng '15-) *Stu*
Meier Harold I (la '15-) *Stu*
White Joseph G (ag '11) *Ag*
Wilson Julius M (m eng '70) *Med*
Young Walter F (ag '14)

MAROA

Alsbury Mary E (su '07) *Teach*
Bowersock William M (e eng Feb '16-) *Stu*
†Edwards Frank (ag '08) *Ag & Stock*
Grady Charles H (ag '06) *Ag*
Grady Fred M (ag '05) *Law*
Gray Otto B (ag '14-) *Stu*
Leach Virgil A (arch eng '11) *Contr & Build Arch*
McLean William T ('78) *Med* 110

N Walnut St
Mettler Joseph F (la '95) *Pub* "News-Times"
†Miller John Henry (ag '11)
†Montgomery Irma F (su '02) *Potter* Bruce W ('04) *Contr*
Potter Frank (arch '78) *Contr*
Stoutenborough George (com '15-) ('14) *Ag*
Stroud Earla A (m eng '09)
Warner Mrs C M (su '01) *Home*

MARSEILLES

Bosworth Walter E (ag '83) *Ag*
Carney Clara K (h sc '14) *Teach*
†Carney Mabel (su '05)
Carney Oscar L (c eng '15) *Stu* U Minn
Chapman Clyde H (ag '11) *Ag* R57
Chapple George D ('87) Prairie View
CLEAVE Scott W (ag '11 BS) *Ag* Prairie View
CLEAVE Mrs S W (la '13 AB) *Home* Prairie View
COLLINS Elbert A (l '09) *Supt Schs*
Gum Harry A (m eng '11-) *Stu*
Gumm Leslie M (e eng '12-) *Stu* R57
?Hawkinson Francis W (m eng '78)
Howland Mrs O F (la '05) *Home*
Lewis Sherman R (m eng '05) *Bk Cashier* R59
MARSH George R (ag '04 BS) *Ag*
Marsh Wallace H (arch '05) *Ry C Eng*
Morrison Harry (ag '15) *Teach* R58
Peddicord Raymond N (ag '03) *Ag*
Rollo Mrs A J (h sc '12) *Home*
Schutte William G (m eng '12-) *Stu*
Trumbo Jay P (ag '07) *Ag*
West George ('92)
WYKLE Bertha A (la '14 AB) *Teach*

MARSHALL

Batson John T (la '14-) *Stu* 515 N Third St
Booth Lyman (ag '13-) *Stu* 514 N Seventh St
Bright Harold (su '06) *Co Supt Schs*
Bubeck Charles M (su '05) *Merc*
†Crossley Elijah R (sp '98)
Davison Joe M (ag '15-) *Stu* 214 N Fifth St
DAVISON Ruth L (la '13 AB) *Teach* 214 N Fifth St
Dawson Sallie (su '12) *Teach*
Doll Louis J (m eng '02) *Bus Mgr*
†*Haslit* Percy ('00) *Med*
Luckhaupt Fannie M (su '13) *Teach*
Morton Eula G (la '15) *Stu* Ill Wes U 59 W Main St
Murphy Everett F (ag '12-) *Stu* R6
Nay Ernest O (sc '15) *Stu* Harv Med Sch 311 N Third St
†Plaster Mary A (la '14) 1015 Michigan Av
Poorman Arthur G (l '01) *Law*
Ross Otto H (ag '06) *Stenog*
†*Schofield* Thomas ('86)
Shaw Wilfred (ag '15-) *Stu* 815 N Sixth St
Snedeker Si (su '15)
Stevens William C (e eng '13-) *Stu* 1203 N Michigan Av
Weir Amy A (h sc '14-) *Stu* 75 W Main St
Weir Pearl (h sc '14-) *Stu* 714 Ash St

MARTINSVILLE

Abbott Edward D (e eng '10) *Teach*
Auld Ernest R (ag '14) *Stu*
Blankenbeker Homer F (ag '06) *Ag* R3
Brydon Joseph C (la '09) *Asst Cash* First Nat Bk
Crow Jennie (su '12) *Teach*
Duncan Lottie (su '15) *Superv Mus*
Fasig Otho S (la Feb '16-) *Stu* 412 N York St
HURST Lawrence (g hist '15 AM)
LAMB Edith J (la '14 AB) *Teach*
TARBLE Charles N (ag '13 BS) *Ag*
Wilhoit Rufus A (su '06) *Teach*

MARTINTON

DREW Lynn A (ag '07 BS) *Ag* R2

MASCOUTAH

†Bachman Jacob (su '99)
Bocquet Julius C ('85) *R Est & Ins*
†*Dauber* Curtis ('11) *Druggist*
†Dickhaut Otto (su '09) *Teach*
†Friess John P (arch '92)
Guth Emma (su '11) *Teach*
Klingelhoefer Charles B (m eng '92) *Teach & C Eng & Drainage Contr*
†Klingelhoefer William (c eng '92)
Lill Amy O (su '11) *Teach*
LILL Herbert F (l '07 LL B) *Law*
Miller Lee R E ('85)
†*Perrin* Ada H ('10)
POSTEL Allan J (la '11 AB) *Mfg*
POSTEL Julius (la '83 Cert AB '09) *Mfg*
POSTEL Mertie A (la '14 AB) *Home*
Postel Urban S (com '15-)(la com '15) *Stu*
†*Richardson* Henry E ('87)
†Schubkegel Emil (arch '89)

MASON

Costello Albert D (sc '10) *Dent*

MASON CITY

Agnew Harry L (ag '06) *Ag*
AINSWORTH Harry G (ag '15 BS) *Lumber Merc*
Ainsworth William H (ag '13-) *Stu*
Buzzard Guy A (su '15)
Cargill Frederick C (ag '13-) *Stu*
Chenoweth Leland F (la '15-) *Stu*
Cross Roy W (ag '04) *Ag*
Dietrich Harry (com '15-) *Stu*
Donovan Marion A (ag '04) *Ag*
ENLOWS Mrs P A (la '88 BS) *Home*
Harris Arthur H ('11) *Tailor*
?Koons Josephine (su '06)
McCreery Mrs Raymond (ag '14) *Home*
McKnight Clark W (com '15-) *Stu*
Martin Claude J (ag '13) *Ag*
Martin Dwight R (ag '15) *Ag*
Mathers George B (c eng '84) *Ag*
MATHERS Manley B (ag '13 BS) *Ag & Stu* Chgo Vet Coll
Mathers Vertus B (sp '07) *Ag* R5
Mulford Edgar T (c eng '13-) *Stu*
Rissinger Arthur J (la '15-) *Stu*
Seward George R (la '15-) *Stu*
Spear John F ('04)
Spear Roy W (ag '05) *Ag*
Spear Samuel B Jr (ag '10)
Stone John F ('81) *Ag*
Stone Walter W (sp '00) *Seed Merc*
†Swing Lillian M (su '07)
Warnock Maude M (la '14) *At home*
†West Harry G (su '07)
Wible Tom K (com '15-) *Stu*
†*Young* Sardius ('77)

MATTESON

Elliott Dana M (com '15-) (arch '14) *Stu*
Grosche Alfred G (ag '15-) *Stu* Third & Locust Sts
Perring Roy D (l '08) *Acct & Clk*

MATTOON

Adler Eugene M (com '15-) *Stu* 2705 Western Av
Ames Harvey N (ag '01) *Ag*
Andrews Roscoe C (la '12-) *Stu* 1212 Lafayette Av
Arterburn Marion W (ag '11) *Ag* R6
Ashworth Oscar B (ag '07) *Ag* R4 (69)
AVERY Mrs D M (la '08 AB) *Home* 1121 Charleston Av
AVEY Daniel M (c eng '13) ('10 BS) *Bnk* 3336 Prairie Av
Avey Helen (h sc '15-) *Stu* 1416 Charleston Av
Barr Charlotte D (la '14) *Teach*
Bovard Millard F (la '15) *City Ed* "Commercial Star"
Braunsdorff Reginald K (e eng '14-) *Stu* 2212 Marshall Av
†*Bridges* Charles ('83)
Brooks Henry M (e eng '08) *Statis* Cen Ill Pub Serv Co
Brown George B (ag '09) *Ag*
†*Casto* Ella ('78)
CAVINS Lorimer V (la '06 AB) *Teach*
Chuse George X (m eng '03) *Chuse Engine & Mfg Co* 1016 La Fayette Av
CHUSE Harry A (eng '99 BS) *Asst Mgr* Mfg Co 1504 Charleston Av
Clark James H (m eng '15) 1612 Wabash Av
CLAYTON Jean P (m eng '11 ME Fac '11) *Mgr* Com Dept Cen Ill Pub Co 1500 Wabash Av
Conard Harriett Z (la '08) *Teach*
Cox Frank (la '76) *Ins & R Est & L*
Cox John F (ag '76) *Ins R Est & L* 2504 Richmond Av
CRAIG Edward C (la '93 BL) *Law*
Craig James Wesley (l '99) *Law* 1805 Broadway Av
Cunningham Walter J (m eng '15-) *Stu* 1400 Edgar Av
Doepel Robert F (min eng '15-) *Stu* 1400 Shelby Av
†Dole Joseph C (ag '03)
†Donnell Allan D (m eng '13) (e eng '15) 2520 Western Av
Douglas Clarence H (l '09) *Law*
Drish Frances (a&d '08) ('02) *At home*
Evans Maurice W (la '15-) *Stu* 1017 Wabash Av
Findley Thomas J (m eng '10) *M Eng* 712 Charleston Av
FLETCHER Charles H (l '13 LL B) *Law*
†*Francis* John R ('83) *Eng* 1512 Edgar Av
†*Funkhauser* Paul DeWitt ('10)
†GANNAWAY Moody (l '07 LL B)
Gibbs Carrie (la '93) *Teach* 3001 Western Av
?Gillespy Howard H (ag '06) *RR Fireman* 813 DeWitt Av
Glover Vernon L (c eng '15-) *Stu* 304 N 22nd St
†Gould George D (m eng '92)
GRESHAM Nina V (g la '11 AM) ('10 AB) *Teach* H Sch 1520 Wabash Av
Gulick Byron A (c eng '05) *Merc* 821 Charleston St
Gulick Mrs B A (l '05) *Home* 821

Charleston Av
Guthrie Helen M (la '15-) *Stu* Demaree Bldg
†Hall Ray H (mus '08) *Repr* Internat Correspondence Sch
Hampson Herbert (m eng '15-) *Stu* 1108 Edgar Av
HANNAH Harry I (l '15 LL D) (la '13 AB) *Law*
Harry Stephen A D (su '95) *Ins*
Harshbarger Harvey K (m eng '12) *C Eng Draft* R7
Hartley George W Jr ('98)
Hartley Omer (ag '14-) *Stu* 2608 Prairie Av
Henley John L (ag '87) *Ag* R6
Henley Thomas E (ag '15-) *Stu* R6
Hill James E (ag '13-) *Stu*
Hills Thirza L (ag '15) 806 E Charleston Av
Holaday Kenneth M (la '14-) *Stu* 1112 Edgar Av
HOMANN Ferdinand (ag '14 BS) *Ag*
Hoots Paul F (la '15-) *Stu* 1200 Lafayette Av
Hughes Chester A (c eng '06) *Confect* 1501 Champaign Av
HUGHES Clarence W (g l '05 AM & LL B) (la '00 AB) *Law*
?Jennings Edward R (la com '79)
Katz Elmore (ag '07) *Sales*
Katz Melvin L (la '14-) *Stu* 1420 Lafayette Av
Kelly Fred H (l '15-) (la '15) *Stu* 3409 Western Av
KENDALL Harry F (lib '89 BL) *Jour* 1309 Lafayette Av
Kingman Charles D (c eng '96) *Hay & Grain Merc* 1020 Lafayette Av
†Kinzel Frederick A (la '95) *Law*
Lehman Lewis H (c eng '13-) *Stu* 1208 Wabash Av
Lehman Lewis L ('09) *Pres* Nat Bk
Lenhart Norman J (la com '12-) *Stu* 1412 Charleston Av
Linder Elisha ('99) *Ag*
?*McClure* Charles E ('80)
McFall Dumas M (l '15-) (la '15) *Stu* 1321 Charleston Av
McFall James A (sc '75) *Interurban Promoter*
MCNUTT John Jr (la '94 BL) *Law*
†McNutt Thomas M (l '08)
MANN Alban W (e eng '11 BS) *E Eng* CIPS Co
Marshall Lewis M (la '02) *Ag*
Millar Oscar M (ag '15-) *Stu* 2309 Prairie Av
Millar Russell W (sc '12-) *Stu* 2309 Prairie Av
Miller Logan C (m eng '08) *Mfg* 2516 Prairie Av
Miller Nellie D (a&d '01)
Moore Eva E (h sc '15-) *Stu* 1521 Lafayette Av
MOORE Genevieve (la '11 AB) *Teach* 1521 Lafayette Av
NOBLE Louis R (m eng '76 BS) *Ins* 2708 Western Av
†Overman Benjamin C (c eng '09)
Parker Joel W (c eng '14-) *Stu* 800 S 14th St
Parker Paul C (m eng '08) *Asst Eng* Cent Ill Pub Serv Co 701 S 16th St
Ponder Ray B (m eng '11 BS) *Draft* 313 S 12th St
Ponder Mrs R B (mus '13) *Home* 313 S 12th St
Powell Harry L Jr (c eng '05)
Powell Henry L (la '01) *Contr* Box 172
REAL Raymond G (l '12 LL B) *Law*
Redding Charlene C (ag '15-) *Stu* 1101 Charleston Av
Riddle Lawrence S (e eng '08)
Riddle Lillian (la '13) *Teach*
†Ritter Mrs Angie (sc '90)
Rogers Charles C (l '07) 1421 Wabash Av
†Rose Edward (ag '08)
†Rose Helen E (mus '05) c/o Harriet H Riddle
RUE Orlie (m eng '15 BS) *Eng Dept* Cent Ill Pub Serv Co 1204 Marshall Av
Rumsey Lois (la '15-) *Stu* 521 N 22nd St
Seward Ora P (la '78) *Ag*
Shinn Mrs (la '12) *Home* 1113 Lafayette Av
SHINN Harry E (c eng '10 BS) *Co Supt Highways* 1113 Lafayette Av
Snowden Ivan T (ag '12) *Ag* R3
Stone Mabel G (la '10) *Teach* 1520 Wabash Av
Van Meter Craig (l '14-) (la '14) *Stu* Western Av
†Vause William H (sp '72)
Voight Charles B (la '94) *Med* 1702 Broadway
Walsh James J Jr (la '14) 2113 Lafayette Av
Waltrip George E (ag '11) *Ag* Western Av
?Westrup Carl (ag '06)
WILEY John F (g ed '14 AM) *Teach*
Wiley Mrs J F (la '05 AB) *Home*
†*Williams* Launcelot W ('10) 1509 Shelby Av

MAUD

?Sterl John W (ag '03)

MAXWELL

Parkinson Kenneth W (ag '12-) *Stu*

MAYFAIR

?Grinnell Jessie C (a&d '97)

MAYVIEW

?*Dresback* Joseph F ('88)
†Kirkpatrick Carlton A (ag '04) *Ag*
?Mattews Mary A (lib '03)
†*Peters* Walter C ('04)
Truman Laurel (ag '05) *Sales*

MAYWOOD

Bahe Dorothy V (la '15-) *Stu* 519 S Third Av
Bancroft Anna D (la '15-) *Stu* 505 N Second Av
BECKINGTON Olive R (la '12 AB) *Teach*
BLAKE George W (c eng '15 BS) 217 S Seventh Av
Brinkerhoff Roelof R (su '15) *Teach & Coach Athl*
COOLEY Norma (la '13 AB) *Teach* 210 S Ninth Av
Curtis Charles E (ag '06) *Sales Mgr* 618 N Fourth Av
Day Raymond M (la '15-) *Stu* 121 S 16th Av
Dennis Mabel E (la '13) *Teach* 514 S Second Av
DUMOND Louis A (mun eng '10 BS) *Mun Eng* 636 S 17th Av
Dunlap Francis E (arch eng '12-) *Stu* 604 S Seventh Av
DUNLAP Mathew E (arch eng '14 BS) *Struct Draft* 604 S Seventh Av
FOSTER Alfred B (eng '94 BS) 413 S Seventh Av
Greene Franklin Jr (ag '09)
Jarmulusky Louis (e eng '14-) *Stu* 122 S 12th Av
Kibbe Kyle A (sc '14) *Mail Dept* Cont Com Nat Bk Chgo 1314 S Eighth Av
Lancaster Ruth E (la '14-)('13) *Stu* 812 S Third St
LANGDON Roy M (la '11 BS) *Sec* Supt Committee 15 Chgo 613 N Seventh St
LANGDON Mrs R M (g '10 AM)(la '09 AB) *Home* 613 N Seventh Av
McConnell Colvin S (c eng '12) *C Eng* C&NW RR 126 17th Av
MCMAHON Grace D (lib '08 BLS) *Libr* 403 N Second Av
Malhiot Ulysses (la '14) 1612 S Sixth Av
?Miller Benjamin H (c eng '13) 428 S 14th Av
NAU Robert H (c eng '12 BS) *Eng* Chgo Assoc Com 1212 S Fifth Av
Oliver Marie A (h sc '14) *At home* 708 S Sixth Av
Peterson Mabel E (h sc '15-) *Stu* 124 S Fifth Av
Pickard Dorothy E (la '15-) *Stu* 304 S Fifth Av
Pickard Marion F (la '15-) *Stu* 304 S Fifth Av
Reichelt Raymond E (e eng '11) *Asst Foreman* Dept 3159 Western Elec Co 702 S Fifth Av
RUPP Lewis W (g la '11 AM) *Stu* Lutheran Sem
SEIFRIED John F (c eng '12 BS) *C Eng* 217 S Third Av
Smith Fern G (la Feb '16-) *Stu* 608 S Fourth Av
Smith Irene S (su '14) *Asst Libr* 610 S Seventh Av
Taylor Raymond A (e eng '10) *Sec & Treas* Maywood Mfg Co 401 N Fourth Av
Underwood Lewis E (chem eng '06) *Mgr Book Dept* Popular Mech Magazine 704 N 12th Av
WESTCOTT Clifford H (c eng '14 BS) *Merc* 200 S First Av
WOOD Stephen G (m eng '10 BS) 221 S 19th Av
Yeager Leland E (la '14-) *Stu* 419 S 18th St

MAZON

BARKER Byrl A (ag '15 BS) *Ag*
†Barker Rollin S (c eng '02)
Coleman Howard J (ag '12) *Ag*
†Dewey Henry E (ag '01)
Dromgoole Olive (su '11) *Teach*
†Edwards Ben C (sp '04)
GIBSON Mable H (h sc '15 BS) *Teach*
Jewett Manning W ('11) *Merc*
Keepers Floyd Williard (ag '15-) *Stu*
Keepers Lloyd William (ag '15-) *Stu*
Kelly Walter H (su '11) *Grain Merc*
Larson Carl C (la '15-)('14) *Stu*
MURRAY Forrest H (sc '15 AB) *Stu*
Murray Lyle G (ag '14) *Stock*
Murray Sprague E (ag '13-) *Stu*
Reading Clarence E (ag '15) *Ag*
Shields Eugene C (su '11) *Teach*
Shields Mrs Mabel H (su '12) *Home*
Sinclair Ovid E (e eng '13-) *Stu*
Sproull Raymond A (la '13-) *Stu*
Symons Lillie G (mus '11)
Taylor Jessie E (su '11) *Teach*
?Vincent Alice M (h sc '14)
Walker Floyd E (ag '07) *Ag & Stock*
Walker Myr J (ag Feb '09) *Ag & Stock*
Wheeler Vernon (ag '07) *Ag & Stock*

MECHANICSBURG

Bullard Edward W (c eng '13) *C Eng*
Bullard Emma M (la '06) *At home*
†Burcham Charles ('78)
†*Darnell* Joseph E ('78)
FULLENWIDER Wilfred T (ag '11 BS) *Ag*
Langley Mrs D Y (la '05) *Home*
Leka George W ('03) *Ag*
McDaniel Homer W (la '15-) *Stu*
†*Thompson* John ('82)

MEDIA

Beall Allen L (ag '00) *Teach*
†Garrett Gracie F (la '04)
Lewis Edgar G (e eng '05) *Ag*
Pendarvis Glenn W (ag '07) *Ag*
PENDARVIS Wilbur O (l '15-) (la '15 AB) *Stu*

MEDORA

Carter Lloyd T (ag '12) *Ag*
Challacombe Harvey E (ag '08) *Ag* R25
Erwin Leslie D (su '15) *Teach*
French Ida B (su '14)
Johnson Elfreth G (ag '14-) (arch eng '12) *Stu*

MELROSE

?*Baker* Charles F ('99)

MELROSE PARK

Fleming Andrew E (ag '15) *Stu* 13—14th Av
Hummeland Ralph W (cer eng '15-) (la '15) *Stu* 131 Broadway
Sedgwick Ralph F (su '12) *Ry* 910 20th Av

MELVIN

Arends Arthur (ag '13-) *Stu*
ARENDS Fred G (ag '10 BS) *Ag*
?Barber Margaret (la '76)
CRAWFORD Helen L (sc '15 AB) *Teach*
Jehl Edwin A (l '08) *Bnk*
†Madden William S (ag '11)
Perry Eugene B ('10) *Stu* Rush Med Coll
Toben John H (ag '08) *Ag*

MENDON

Smith Tom B Jr ('07) *Ag & Stock* R3

MENDOTA

Black Robert S (m eng '12-) *Stu* 504 E Sixth St
BRANNUM Mrs T P (la '06 AB) *Home*
Burns William E (e eng '11) *Clk*
Cavanaugh William P (la '02) *Grain Broker*
Cook William F ('88)
†Corbus Frank G (la '75)
†*Corbus* John R ('07)
Dewey Sidney D (l '02) *Ag*
Fahler Mrs Wm E (sp '07) *Home* 408 Ninth St
Felton Harold N (e eng '13-) *Stu* 710 N Main St
†Ferguson Charles L (sc '02)
†*Fischer* Robert I ('95)
Geiger Lester C (com '15-) (arch eng '15) *Stu* 500 Illinois Av
†Gephard Earl B (c eng '06)
Harmon Albert M (e eng '13) *Constr Foreman*
Henning Caspar F (m eng '15-) *Stu*
Holliston Arthur A (la '11) *Ag* R35
McGinnis Albert H (sp '13) R36
Madden George H ('08) *Bnk*
Moore Edgar T (ag '09) *Sales*
†Pohl Daniel J (e eng '11) 602 Jefferson St
†*Rogers* Howard E ('97)
Schaller Gilbert S (m eng '12-) *Stu* West Fifth St
Setchell Harry C (ag '04) *Ag* R37
Swisher Samuel P (ag '05) *Ag* R36
Tower George D (la '76) *Mfg*
Whitmore Harold (ag '05)
Wills Oscar T (m eng '96) *Ag & Mfg*
Wright Mrs H H (la '03) *Home* 504 Monroe St

METAMORA

†*Hall* Ida ('83)
Kemp Mrs C A (h sc '05) *Home* R3
Snyder Simeon M ('98) *Bnk*
Wagner Joseph R (sc '90) *Grain Coal & Stock*
?*Whitmore* William L ('85)
Wilson Page H (sc '11) *Retail Coal*

METCALF

Bennett Parker W (la '15-) *Stu*
Buckler Bruce J (la '15-) *Stu*
LUMBRICK Arthur (ag '08 BS Fac '12) *Farm Mgr* The Epps Farms

METROPOLIS

Anderson John S ('07) *Barber* Box 322
Armstrong Donald A (la '14-) *Stu* RFD
?*Austin* George L ('00)
Bristow George W (la '14-) *Stu*

Daly Samuel L (arch eng '12) *Arch*
Gibbons Maud A (la '14-) *Stu* Fifth & Metropolis St
Grace Floyd V (la '14-) *Stu*
Grace George L (la '15) R1
Helm Herbert C (la '12-) *Stu*
HELM Roy R (la '07 AB) *Law*
HELM Mrs R R (la '07 AB) *Home*
Henne George C (c eng '08) *Garage*
Kerr Vergil E (la '15-) *Stu* Market St
LEONARD Frank B Jr (g l '14-) (la '11 AB) *Stu*
Lindsay Norman W (ag '01) *RR Eng*
McBane Wyane W (e eng '15-) *Stu*
RICHARDS Percy M (ry eng '15 EE) ('09 BS) *Supt* Water & Light Dept
Steers William B (la '15-) *Stu* Eighth & Ferry Sts

MIDDLETOWN

†Long Virgil C (ag '14)

MIDLAND CITY

Evans Mrs J M (la '13) *Home*
Marvel Carl S (g chem '15-) *Stu*
Smith Sylvia E (su '07) *Teach*

MILAN

†Armstrong Thomas P (ag '06) R2
?Banks William S (la '06)
†Crampton Carl E (ag '08) *Ag* R2
†*Goble* Charles B ('00)

MILFORD

†*Burnett* Reid A ('10)
Bush Earl R ('06) *Mgr* Cent Ill Utilities Comm
Caldwell Ruth M (la '13) *Stu* N Axtelle Av
?Courtney Louis (arch eng '86)
Crawford Aubrey B (la '15) *Stu*
DAVID Samuel G (ag '07 BS) *Sugar Corn Packer*
David Mrs S G (mus '07) *Home*
Disoway Dan S (la '05) *Mgr* Gr Elev
†Endsley Frederick L (c eng '08)
Frame Warren A (la com '15)
Garner Robert (la '12) *Merc*
†Griffith Sherald E (a&d '10)
Harman Leroy ('96) *R Est*
Hartman Laura E (la '11-) *Stu*
Hermanson Frank A (la com '12-) *Stu*
HICKMAN Lucile P (la '10 AB) *Prin* H Sch
Holderman Mrs J G (su '94) *Home*
Honeywell Gilbert C (ag '06) *Ag* R1
Jones Nellie H (la '08) *Teach*
MCCULLOCH Harry W ('15 AB) *Supt Schs*
Marshall William V (ag '15) *Merc*
Mouch William G (chem eng '14) *Cer*
Mueller Fred A (ag '15) *Ag* R2
Nolin Ruby E (h sc '15) (18) R3
Osborn Paul I (e eng '12) *Wireless Opr* Marconi Wireless Tel Co
Raines Lester C (la '14-) *Stu*
†Russell William C (sp '00)
Taliaferro Marguerite S (su '15) *Teach*
Vennum Fred D (la '08) *Pres* 1st Nat Bk

MILLBURN

?White William E (ag '03)

MILLEDGEVILLE

Bushman Virgil E (sp '03)
Hendrick Lewis C (ag '01) *Ag*
Miller Marion E (la '14)

MILLERSVILLE

Wilcox Charles A (ag '02) *Ag*

MILLINGTON

Finnie Ruth (la '11) *At home*
FREEMAN Harry E (sc '00 BS) *Med*
McMath Sarah A (la '79) *Teach*
SCOGGIN Bernice (la '09 AB) *Teach*
Scoggin Ruby (la '11) *Teach*

MILLSDALE

?Leupold Frank (sc '97)

MILLSTADT

Etling Walter P (ag '09) *Ag* R1

MILMINE

Biebniger Isaac N (la '97) *Ag*
Biebinger Marguerite (la '00) *Ag*
Gulliford Mrs G H (su '01) *Home*
?McMillen John H (ag '10)

MILTON

Johnston Paul Evans (ag '13-) *Stu*

MINERAL

Ide Arthur W (c eng '10) *Ag*
Ide Lucile M (la '15) *Stu*

MINIER

ALBRIGHT Raymond B (la '14 AB)
Briggs Ben H (com '15-) *Stu*
Kilby Mrs P S (la '81) *Home*
RAILSBACK Fay D (ag '09 BS) *Ag*
Railsback Mrs F D (h sc '11) *Home*
ROST John W Mrs (la '07 AB) *Home*

MINONK

Davison Lester S (ag '15-) *Stu* R1

Davison Victor H (la '15-) *Stu* R1
†Garrett Frank J (ag '08)
Kennedy Kaywin (la '13-) *Stu*
Matusewicz Veronica C (la '14-) *Stu*
Memmen Dean E (c eng '16-) *Stu*
Morris Benjamin R (eng '10) *Teach*
PARKS Harvey A (sc '09 AB) *Ag*
Parks Louise E (mus '13) ('08) *YWCA Sec*
Schiffbauer Gretchen M (h sc '13) *Teach* H Sch
Sharp Gretchen A (su '14) *Teach*
Troxel Floyd E (m eng '12) *Stu*
Tucker Rolland H (ag '14-) *Stu*
Vissering Eckhart B (la '14-) *Stu*

MINOOKA

Cryder Lewis S (ag '11) *Ag* R2
Dirst Paul K (ag '14)
Dirst Wendell F (ag '13) *Bk Clk*
Harp John W (su '13) *Teach*
†Sherill Lewis B (ag '11)

MODESTO

Allyn Hester A (h sc '13-) *Stu*
Allyn Howard O (ag '09) *Ag*
Brown Harlow W (ag Feb '15-) *Stu*
Catlett Aren ('78) *Ret Ag*

MOKENA

MARSHALL Chester A (la '07 AB) *Mintr*

MOLINE

ANDERSON Clark G (c eng '98 BS) *Asst Gen Mgr* Tri-City Bldg Co 2105 15 St
ANDERSON Martin J (m eng '09 BS) *Gov Mech Draft* 1820 16th St
Aram Harold B (m eng '10) *Teach* 434 19th Av
Ashwood Paul E (e eng '12) *Acct* 408 13th St
Beal Walter H (l '15-) (com '15) *Stu* 2601 Sixth Av
Berg Fred L (com '15-) *Stu* 829 17th Av
BERGERT Henry A (e eng '06 BS) *M Eng* Minn & St L RR 416 11th St
Briley Norman P ('00) 302 39th St
Burgston Clyde H (ag '13-) *Stu* 836 15th St
CARLSON Carl B (arch eng '09 BS) *Arch* 1113 11th Av
CARLSON Charles A (m eng '11 BS) *M Eng* 1532 11th Av
CARLSON Morton R (ag '12 BS) *Ag* 1132 22nd St
?*Christiansen* John ('01)
CLAAR Elmer A (la '15 AB) 1605 Second Av
COCHRAN Harry R (sc '13 BS) *Foundry Foreman* Rost & Vanderwoost 2428 Sixth Av
Cochran Mrs Harry (la '12) *Home* 2428 Sixth St
Coe John E ('00) c/o Auto Co 2530 Sixth Av
Cooper Verna M (la '13) *Mus* 1543 12th Av
Corbin Henry P (eng '03) *Prin* Man Arts Sch 2119-14¾ St
?Cox George R (arch eng '07) 39th St & Third Av
Dawson Francis A (mun eng '13) *C Eng* City Eng Ofc
DEWEND Fred R (arch eng '12 BS) *Contr* 2028 Sixth Av
Dickinson Harry S (su '03) *Head Exper Dept* Moline Plow Co
DOLKART Leo (e eng '03 BS) *E Eng* 1703 14th Av
DUNKIN William V (m eng '09 BS) *Chf Draft* Exp Dept Deere & Co 1810 12th Av
DUNN Thomas (la com '12 AB) *Mgr* Cooper Oil Refinery 1723 Sixth Av
EAGLE Edward L (l '12 LL B) *Law* McKinnie Bldg
Eckland Henry (arch '95) *Arch* 3 McKinnie Bldg
Eggert Glenn H (la com '15) *Auto* 1821 24th Av
ERMELING Lewis B (m eng '13 BS) *Prod Dept* Deere & Co
ERVIN John F (m eng '07 BS) *Foundry Eng* 629 18th St
FISKE Clarence W (g '11 MS) (m eng '03 BS) *M Eng* 1617½ Eighth Av
Fiske Mrs C W (la '12) 1617½ Eighth Av
FRIEND Robert O (e eng '07 BS) *E Eng* c/o YMCA
GILMORE Leonard M (ag '15 BS) 916 Twelfth Av
Godehn Reuel A (arch eng '12-) *Stu* 221 Sixth Av
GRAHAM Sappho C (g '13 AM) *Teach*
Gripp Elmore A (la '15-) (ry c eng '15) 1319 16th Av
?Hall John K (la '94)
Hemenway Pliny F ('05) Union Tel Co 712 22½ St
HODGSON Jonathan H (m eng '10 BS) *Supt Prod & M Eng* Moline Scale Factory 1919 Third Av
Horblit Joseph (la '15) *Stu* 1532 15th Av
Hull William H (m eng '12) *Draft* 716 21½ St
Huntoon George E ('98) *Purchasing Agt* Moline Plow Co
Ingwers Alfred H (arch eng '14-) *Stu* 1841 17th Av
Johnson A Louise (la '03) *Teach* 1155 12th Av

Johnson Arthur F (la '09) *Furniture* 1232 14th St
Johnson Martin N (m eng '96) *M Eng* Inventions 1128 Fifth Av
JOHNSTON James Milton (l '09 LL B) *Law* 3309 15th St
JONES Truman N (la '10 AM) ('09 AB) *Ed* 2401 12th Av
KING Bruce A (ag '09 BS) *Impl Mfg Co* Deere & Co 1421 12th St
King John Wilfred (e eng '10) *Tool Designer* 1714 11th Av
KNEBERG Goldie M (sp '15-) (h sc '10 BS) *Stu* 1527½ Fifth Av
LANDEE Marion C ('14) (la '13) *Stu* Col U 1207 Fifth Av
LARSON Nels A (l '03 LL B) *Law & Bnk* 1339 15½ St
LOOSLEY Frederick E (m eng '04 BS) *Mech Draft* 4430 Eighth Av
LUND James C (m eng '10 MS ('09 BS) Fac '11) *Eng Time Study Dept* John Deere Plow Wks 1707 12th Av
Lundahl Arvid L (m eng '03) *C Eng & Merc* 1150 Twelfth Av
MCCLURG Walter S (l '06 LL B) *Law* 12 Chase Bldg
MCCORMICK Elmer (m eng '14 BS) *Eng* 719 25th St
McLane Elmer C (sp '00) *Supt Bldg Constr* 1441 11th St
Mansfield Arthur T (sc '10) *Chem* 513 Reliance Bldg
MANSFIELD Warren M (m eng & sc '09 AB & BS) *M Eng* 2130 14½ St
MARQUETTE Harry E (ry m eng '12 BS) *Sp Apprentice* RI RR Lines 1321 Sixth Av
Master John H (m eng '13) *M Eng* c/o Deere & Co
Melin George E (ag '14) 1837 12th St
MELTZ Nathan (ag '15 BS) *Chem* Union Malleable Iron Co YMCA
MENGEL George H (chem eng '15 BS) *Chem* 2626 Fifth Av
Morgan Rudolph B (su '12) c/o Tri City RR Co 2519 Seventh Av
MYERS Arthur L (m eng '13 BS) *Effic Eng* 1842 Twelfth Av
Neighbour Leonard B (m eng '14) *Rate Fixing* Marseilles Co
Nelson James R (m eng '14-) ('09) *Stu* 1322 15th St
Nelson Myrtle P (h sc '14) *Teach* Dom Sc 1139 14th Av
Nelson Ralph L (m eng '11) *Heating & Vent Eng* 1139 14th Av
Payton Lyle (c eng '09) *City Eng* 1537 12th Av
†Peterson Arthur B (arch '08) 1803 Fifth Av
Poole Lawrence C ('07) *Auto* 1916 Fifth Av
Pope Henry P (m eng '06) *Effic Expert*
Pope Jean A (m eng '06) *Supt* Union Malleable Iron Co
Porter Burt N (ag '12) *Gen Contr* 1623 12th Av
RAILSBACK Fred H (l '10 LL B) *Law* Elmwood
RAILSBACK Howard M (com '11 AB) *Adv & Jour* c/o Deere & Co
Reeves Alfred J (arch eng '07) *Arch* 1 Ross Bldg
Reeves Walter I (m eng '10) *Insp* 2228 Sixth Av
RENO John F (m eng '08 BS) *Chf Draft* Moline Auto Co 628 26th St
SANFORD Edwin W (c eng '06 BS) *Asst Eng* CRI&P RR 616 18th St
SCHACT John H (arch '03 BS) *Arch* 1819 14th St
SCHILLINGER Josephine (la '01 AB) *Osteop*
Schofield Chester L (ag '11) *Publ*
SCHULZKE William H (arch eng '09 BS) *Arch* 610 Peoples Bk Bldg
Shallberg Rudolph E (la '15) c/o Williams White & Co 1544 11th Av
SOVERHILL Harvey A (m eng '06 ME) ('00 BS) *Eng & V-Pres* Moline Auto Co 623 23rd St
Stewart William J (com '77) *Ag* Rl
STROMBECK George M (m eng '07 BS) *Mfg* 1404 11½ St
Sundeen Ruby M (la '10) *Teach* 1121 11th Av
Taylor Ralph Mac (c eng '05) *C Eng*
TILTON Kenneth D (m eng '14 BS) *Foreman* R&V Eng Co
†Towndrow Arthur B (c eng '07) 1825 Sixth Av
†Towndrow Henry A (l '13) 1727 Sixth Av
†Ullman Alvin E (m eng '08) 327 13th St
Van Dervort Cornelius H ('00) *Gen Sales & Adv Mgr* Moline Auto Co
VAN DERVOORT William H ('99) *Mfg* 2711 Eighth Av
VAN DUKIN William ('07 ME BS Fac '12) c/o Deere & Co
VELZY Charles R (m eng '14 BS) *Effic Eng* Deere & Co 917 13th Av
Vernon Maris H (c eng '13-) *Stu* 812 17th St
Walker James L (la '13) *Stu* U Minn 2204 Sixth Av
WALKER Rufus Jr (la '98 AB) *Mfg* 2212 Sixth Av
WARNOCK David W (chem '10 BS) *Chem & Eng* Bettendorf Steel Car Co 910 12th Av
WASHBURN Charles A ('06 BS) *Sec & Mgr* Union Malleable Iron Co 634 17th Av

Westerberg Glenn L (la '15-) *Stu* 1430 11th St
Wharton Wayne T (com '15-) *Stu* 1808 Sixth Av
Wheelock Henry T (m eng '03) *Sales Mgr* Motor Vech Co 713 18th St
†White Clifford E (m eng '12) 2406 Sixth Av
Whiteside Roy A (l '14) *Law* Peoples Bk Bldg
WHITESIDE William E (l '07 LL B) *Law* M & M Bk Bldg
WHITSITT Hammond W (arch '03 BS Fac '05) *Arch* 610 People's Bk Bldg
WHITSITT Mrs H W (la '05 AB) (lib '04 BLS) *Home* 1725 11th Av
?Williams Alfred H (ag '81)
Wolter Mitchell (la '11-) *Stu* 350 Seventh St
Woodcock Edwin W (ag '11) *Pres* Roodmaker Publ Co 524 17th St

MOMENCE

Baechler Matilda M (h sc '15) *At home*
Du Bridge Walter S (eng '15-) *Stu*
FONTAINE Everett O (g mus '15-) (la '15 AB) *Stu* Front St
Garrett Elnora (ag '09) *At home*
Garrett Silas J (ag '07) *Ag*
Giroux Elroy A (e eng '12) *Stu* U Mich
HOWK Charles D (la '15 AB) *Teach*
Howk Thomas C (la '15-) *Stu*
Mathers Eugene (ag '83) *Ag*
Nelson Gertrude V (su '15)
Nichols Hilton C (ag '15-) *Stu* R3
Parrish Carrie M (la '09) *Teach Expression*
Peterson Axsel B (ag '14) *Ag* R4
Seavey Harry R (e eng '14-) *Stu*
SLOUGH Georgia K (g '12 AM) *Teach*
Stratton Perry J (ag '06) *Ag*
Tuttle Charles A (e eng '15-) *Stu* 156 E Fourth St
Willis Gilbert A (la '12) *Teach*

MONEE

?Jones Alfred F (m eng '71)
Stuenkel Francelia (su '12) *Teach*

MONICA

Schóri Margaret O (su '15) *Prin Schs*

MONMOUTH

Andrews Harry L (la '15) *Teach* H Sch 203 S Third St
?*Bailey* Frank A ('83)
Beal Perry L (ag '02) *Ag* R4
Bowen Fred A ('97) Ins 816 E Third Av
Brownell Frank I (ag '11) *Ag*
Bruington Earl V (ag '15-) (ag '14) *Stu*
Butler Ralph O Jr (ag '11) *Ag* R7
Comstock Ralph W (sc '15) *Jeweler* 723 W Archer Av
?*Cummings* Joseph R ('98)
Daly Helen (la '14-) ('11) *Stu* 627 S Six and One Half St
Ferguson Ralph M (c eng 06) *C Eng* E Fourth Av
Findley Mary M (su '09) *Prin* H Sch 503 S Fourth St
Firovd Glenn W (ag '15)
Ghormley Harry K (su '14) *Dir Athl* Monmouth Coll
†*Graham* Albert E ('05) *Ag* R3
†Graham Warren W (m eng '12)
HEUSE Edward O (g chem '14 PhD) ('07) *Prof* Monmouth Call
Jamison Michal V (g latin '15-) (la '10) *Stu*
McBride Ralph (arch eng '15) *Stu* 728 E Second Av
McMillan Edward A (mun eng '02) *Lift Ins* 501 E Clinton Av
Misener Lena E (su '07) *Teach* 322 S Third St
NOTTLEMANN Rudolph H (g hist '13 AM) *Teach* 720 E Euclid Av
†*Parker* Barton ('06)
Pinkerton Cyrus B E (la '93) *Pub*
PINKERTON Francis E Jr (ag '09 BS) *Mgr Edit* Monmouth Daily Atlas
Reed James B (ag '08) *Ag & R Est* 222 S Fifth St
SAWYER George P (e eng '11 BS) *E Eng* 115 "B" St
Senseman Harold L (arch eng '14-) *Stu* 125 S Tenth St
Sherrick John C (arch eng '14-) *Stu* 317 E Broadway
Staat Fielding B (ag '13) *Ag* 402 N Second St
Stansbury Etta D (su '99) *Prin Sch*
STEVENSON James H (e eng '10 BS) *Mgr* Monmouth Pub Serv Co (517)
Stevenson Mrs J R (mus '12) *Home*
Stewart Carl R (ag '15-) *Stu* R6
Stewart Frank S (ag '15-) *Stu* R6
Thomas Joseph N (e eng '02) *St Atty* 120 S 11th St
Torrence Howard J (su '12) *Teach* Sc & Ins 921 E Second Av
Tubbs James A ('01) *Asst Cash* Nat Bk 904 W Broadway St
White Ralph H (su '15) *Teach & Dir Athl* H Sch 210 N First St
WORCESTER Lenora M (h sc '15 AB) *Teach* 602 E Broadway
WORRELL Mabel F (la '13 AB) *Teach* 120 S Eleventh St

MONROE CENTER

†*Davis* Harry G ('90) *Med*

MONTEZUMA

French George N (c eng '13) *Ag*
McEvers Ernest (e eng '14-) *Stu*

MONTICELLO

ALLEN Ruby L (la '13 AB) *Teach* Box 193
Bear Paul C (la '05) *Ag*
Dighton Andrew J (g engl '15-) *Stu*
Bragg Lena M (su '15) *Libr* 520 N Charter St
?Brown Charles P (la '81)
Conard Davis O ('10)
Conard Emmett C (ag '04) *Expert Ag*
Conard Iva L (la '15-) *Stu* 418 E Main St
Conrad Ruth (mus '15-) *Stu* 418 E Main St
Crawford Clementine (su '13) *Teach*
Dighton Andrew J (g engl '15) *Stu*
Dighton William ('94) *Ag & Bnk*
Doss William A (l '07 LL B) *Law*
Edic Burl A (la '15-) *Stu* 413 S Charters St
England Mrs W H ('99) *Home*
Evans Lois K (la '15-) *Stu*
FOSTER Mrs T J (lib '07 BLS & AB) *Home*
Gross Alfred W (su '15) *Supt Schs*
HAAN Mary A (la '13 AM) ('12 AB) *Teach*
?Harris Nannie C (la '73)
Hawbaker Elim J (la '08) *Law* 166 E Main St
Hawbaker Mrs E J (la '09) *Home* 116 E Main St
†*Hubbart* Edith ('87) *Ag & Dairy*
Hubbart Edith P (la '09) *Home*
James Mary W (su '13)
KASTEL Thomas J (l '12 LL B) *Law* 114 S Market St
Keatts Rolla M (m eng '15) *Grocer*
Keel Mrs F W (mus '99) *Home*
Keller Lydia A ('90)
KRATZ James P (la '00 AB) *Ag*
KRATZ Laura (la '97 AB) *Sculptor*
†*Lange* LeRoy ('09)
Lodge William F (la '90) *Gen Contr & Tel Mgr*
?*Lowry* Susie F ('81)
?Lynch Henry E (c eng '74)
?*Lynch* Henry W ('78)
McIntosh Charles M (su '95) *Co Supt Schs*
†Mackey Floyd E (ag '12) 802 N Charter St
?*McMillen* Maud ('95)
Mansfield Charles F Jr (ag '14-) *Stu* 813 N State St
Marquiss Jean R (la '01) *Ins*
Marquiss Ralph E (ag '15-) *Stu* 417 E Livingston St
MILLER Alvin C (m eng '09 BS) *Mgr* Ice Plant
Moore Allen F ('15) *Mfg & Bnk*
Moore Dwight M (m eng '96) *Bnk*
Nichols Harry H (la '15) *Stu* Ill Wes U 1002 E Washington St
Olson Milton O (su '15) 413 E Lafayette St
†Peters Mary J (h sc '09)
Phaenis Russell H (la com '14-) *Stu* 315 W William St
?Piatt Jacob (la '82)
Pinckard Harold R (com '15-) *Stu*
†*Ryder* Gaylord C ('96)
†*Salyers* Harrison ('95)
?Salyers John O (sc '02)
†Salyers Roland (ag '05)
Salyers Mrs Roland (mus '08) *Home*
Scott Mrs W A (la '07) *Home* 100 E Marion St
Shonkwiler Francis L (m eng '14-) *Stu* 316 E Lafayette St
†Shuck Henrietta M (la '11)
†Shuck Ott C (ag '10)
†Shuck Roy W (ag '11)
†Smith Clarence K (m eng '98)
Smith Kirby (e eng '97) *Merc* 118 E High St
Smith Marion K (la '15-) *Stu* 201 E Washington St
†Stallcup Charlie (ag '03)
Walker Roberta A (la '05) *Teach*
Watts Charles S (ag '11) *Apiarist* 454 N Elm St
?*Williams* E ('80)
?Williams Roy (mus '04)
Yager Harvey W (sp '69)

MONTROSE

Printz Mrs C S (sp '03) *Home* R1
SPITLER John C (ag '07 BS) *Ag*
Spitler Mrs J C (sp '10) *Home*

MORGAN PARK

Breining Wilhelmine A (la '08) *At home* 11141 Prospect Av
Clissold Mrs Edward T (sc '91) *Home* 2222 Fairfax Av
?Dillon Clare E (h sc '10) 10801 Prospect Av
Henke Frank X (su '09) *Teach* Man Tr 10759 S Wood St
†Hyde Robert M (arch '06)
Lagergren Gustaf P (arch eng '14-) *Stu* 2234 Fairfax Av
Large John H (la '07) *Law* 10809 E Crescent Av
†Maccoy Carleton S (ag '11)

Moore Elbert L (su '15) *Teach* H Sch 10936 Esmond St
Stewart Mrs R J (mus '08) *Home* 2316 Morgan Av
SCHOBINGER Eugene (mun eng '15 BS) 10831 Armeda Av
SHIMMIN Robert P (m eng '02 BS) *M Eng Mfg & Sales* 2316 Remington Av

MORO

†Montgomery William (ag '70)

MORRIS

Brown Harry E (e eng '07) *Elec Contr* 113 E Chapin St
Carkhuff Le Roy F (m eng '15-) *Stu* R1
DIETZER Alice M (h sc '15 AB) *Teach* H Sch
Ferguson Eugene R (m eng '96) *Eng* US Gov
Fletcher Edwin L (ag '15-) *Stu* W Jackson St
†Gore George T (ag '14) *Ag*
†Hanson Leslie C (la '13) 310 E Jefferson St
Harrison Edward A (ag '15) *Ag* 1209 Chapin St
Harrison Ruth (la '13) *Mus Stu* 217 Liberty St
†Hunt Elberta (h sc '12)
JONES Fannie E (lib '01 BLS) *At home*
LARSON Martha S (g la '14 AM) ('10 AB) R2
Leach Harry J (la '12) *Ins & R Est* 327 E Jackson St
MacDonald Alexander P Jr (ag '12-) *Stu* 628 Illinois Av
†Matteson Price C (ag '04)
Newell Florence E (su '14) *Teach* 606 E Illinois St
Oswood Mabel C (la '14) *Teach* R4 (54)
Owens Joseph D (sc '80) *US Express Agt* 413 E Jackson St
Pyatt Donald M (c eng '07) *Ag* R6
Sachse Edward G (m eng '94) *Elec Contr & Supplies*
SACHSE William G (m eng '05 AB) *Med* 217½ Liberty St
Smith Dey B (lib '15) *Libr*
Southcomb Leslie S (com '15-) *Stu* 413 Washington St
Thayer Ethel F (su '11) *Pub Libr*
Vanderpool Arthur M (m eng '15-) *Stu* R5
†*Waters* Edward S ('02)
Weitz Henry J C (ag '13) *Sheep Feeding* Sta CRI&P RR 210 North St
Woelfel Carl (sc '06) *Mfg*
Zschtzsche Mrs (la '04)

MORRISON

ABBOTT Alfred N ('12 BS) (ag '85) *Ag*
ABBOTT Bayard T (ag '11 BS) *Ag* R7
Abbott Howard G (ag '14-) *Stu*
ABBOTT Louis A (ag '15 BS) *Ag*
Aitken Isabel ('11) *Teach* c/o R S James
Baird Roy W (ag '08)
Bent George M (c eng '10) *Acct*
†Body Elmer I (e eng '02)
Borman Mabel M (la '15-) *Stu* W Main St
BURCH William H (m eng '09 BS) *Grain & Coal Dealer*
ELMENDORFF Edith M (h sc '12 AB) *Teach* 515 N Base St
Feldman Joseph E (ag '11-) *Stu*
†Hammer Glen O (e eng '14) 307 S Cherry St
HAZELTON Mabel A (la '07 AB) *At home*
Hulett Robert G (ag '70) *Ret*
KLEINSCHRODT Bernie L (ag '14 BS) 509 N Orange St
Knox Leo M (ag '13) *Ag*
Knox Leta A (h sc '13) *At home*
Knox Loy J (ag '13) *Ag*
Ladd Florence M (h sc '09)
Meyer Henry E ('08) *Barber*
†Milnes George S (sc '83)
Mitchell Edwin W (ag '01) *Ag*
Nelson Leon W (ag '15) *Ag* R2
Nelson Mrs L W (ag '14) *Home*
Nowlen Gladys L (h sc '13) *Teach* 310 E Lincoln Way
NOWLEN Procter A (ag '15 BS) *Teach* 310 E Lincoln Way
Potter Ellis J (arch eng '15)
POTTER Emery V (e eng '15 BS) *E Eng* 613 N Orange St
Potter Matthew B (la '10) c/o C D Galletine Co
†Riley Roy L (la '06)
Smith Edward G ('83) *Bnk*
Stocking Lena K (la '01)
STONE Edna L (la '12 AB) *Teach*
†Stone Mabel G (h sc '11)
Tucker William H (la '15-) *Stu*

MORRISONVILLE

Clickener Sarah H (su '05) *Teach*
DEAL Hiram (ag '08 BS) *Ag* R4
DEAL Mrs H L (la '06 AB) *Home* R4
Pinkerton Matilda I (su '14) *Prin* H Sch
Storm Mable F (la '15-) *Stu*
White Earl ('05)
White James E (ag '08) *Ag*

MORTIMER

?*Carson* Jefferson ('97)

MORTON

BURWASH Lois I (sc '07 AM) ('06 AB) *Teach*
Carius Benjamin H (la '14)
GOODYEAR Henry M (la '13 AB) *Stu* NW U
†Mosinian Clara (sc '05)
MOSIMAN Joseph E (arch '11 BS) *Ag & Arch*
MOSIMAN Levi (e eng '07 BS) *Supt* Elec Light Plants
MOSIMAN Mrs L D (la '07 AB) *Home*
Reuling Clarence W (com '15-) *Stu* Church St
Reuling Fred W (com '13) *Bnk*
Rich Milton D (ag '14) *Ag* R1
SWEITZER Fred E (ag '12 BS) *Ag*
Sweitzer John W (l '13) *Ag* R1

MORTON GROVE

Poehlmann Earl F (ag '14-) *Stu*
Poehlmann Walter G (ag '15-) *Stu*

MOUND CITY

Armstrong Thomas H (la '15-) *Stu*
Bolen Eric J (mus Feb '15-) *Stu* Main St
BRITTON Floyd E (l '15 LL B) *Law*
Eichhorn William H (ag '14-) *Stu*
Gaunt Gail (la '14-) *Stu*
Gaunt Grace (mus '14) *At home*
Griffin A T Mrs (la '08) ('02) *Med*
MCCABE Claude L (la '14 AB) *Supt Schs*
Parker Tweed W (la com '76) *Ins* Metropolitan Ins Co (353)
Roberson Mary (su '13) *Prin* H Sch

MOUNDS

Carr Melville B (ag '12) *Ag*
Hartman Milton M (ag '14) *Dairy*
?Jennings John C (ag '04)
LEWIS Edna (lib '12 AB) *Prin* H Sch
McCorkle Cecelia L (su '08) *Teach*
Merrymon Mary E (su '15-) *Teach* H Sch
Schuler Kate (su '14) *Teach*
Toler William L (su '01) *Merc*
?Webb Dwight E (ag '02)

MOUNT

†Blake James F (gen '69)

MT AUBURN

?Cross Lyman (la '10)
Overmier Emmons (m eng '12) *M Eng*

MT CARMEL

Anderson Almor S (su '11) *Supt Schs*
Anderson Mrs Almor S (su '03) *Home*
Calverley James E ('08) *Ag* R4
CHASE Katherine T (la '12 AB) *Teach* H Sch
CHIPMAN Paul (c eng '94 BS Fac '96) *C Eng & R Est*
Condrey Ralph S (su '15) *Teach* 812 Cherry St
DORRIS Mrs J T (la '09 AB) *Home*
Ewald John J (ag '01) *Ag & Live Stock* R5
Ewald Paul G (ag '15-) *Stu* R5
†Fischer Lizzie S (su '06)
FOSTER Joseph Kyle (la '09 AB) *Sec* 218 E Seventh St
Geiger Walter J (e eng '15-) *Stu* 318 Walnut St
Goddard Henry H (la '08) *V-Pres* First Nat Bk
†*Gregory* Ralph A ('10)
HARRISON Bernice (la '12 AB) *Teach* 331 Cherry St
Harvey B (su '12) *Teach* 719 Main St
Hill Loren C (ag '15-) *Stu* R5
Hoffman Mrs F G (la '04) *Home* 216 E Fifth St
Keller Arthur R (c eng '12-) *Stu* 1323 N Market St
†King Mabel A (su '08)
Leipold Grover C (ag '06) *Ag*
Leipold Melchoir (ag '03) *Ag*
Martin Charles B (com '14-) *Stu* 434 Market St
Martin Fay W (la com '12-) *Stu* 434 Market St
Orr Andrew F (com '06) *Grain Merc*
Parkinson Frank E (ag '10) *Mgr*
†*Philips* Ralph W ('11)
ROWLAND Elbert M (l '00 LL B) *Edit*
†Schafer Charles H (l '11)
Schenck Sereno (sp '93) *Med*
Schucker Oscar O (arch eng '07) *Flour Mill* 9 & Pear Sts
SCHUCKER Rudolph W (arch '15 BS) *Arch* 326 E 11th St
Schweitzer Benjamin C (com '15-) (la '15) *Stu* 620 Cherry St
Seibert Mrs A A (h sc '11) *Home* 327 W Fifth St
Seiler Sebastian S (ag '85) *Ag & Stock Dealer*
Seitz Mrs W S (mus '08) *Home* 207 E Second St
Shellhorn Boyd S (la '15-) *Stu* 127 W Second St
Siler Sebastian S (ag '85) *Ag & Stock Dealer*
Sites Beulah (su '13) 123 E Fifth St
†*Stowell* Charles C ('78)

?Tilton Harry W (m eng '95)
Wetzel Earvey H (arch '12) *C Eng & Arch* 1031 W Cherry St
Willis Reba (su '14) 631 Cherry Av
Willis Roy B (ag '13) *Ag*
Wirth Walter V (la '13-) *Stu* 326 W Ninth St
Wood Clifton J (sp '01) *Ag*
Wood Ira F (su '05) *Law* 123 E Eighth St

MT CARROLL

?*Allison* Waite F ('92)
AUSTIN Mrs C C (sc '07 AB) *Mich Eugenics Comm*
BEARD Ward P (ag '15 BS) *Teach*
Campbell George D (sp '74) *Bnk*
Campbell Robert H (sp '76) *Ag*
Christian Fay F (la com '09) *Furniture & Undertaking*
Cramer Della L (su '15) *Teach* Savana
†Doty William S (ag '08)
†Francke Hallie H (ag '13) *Ag*
Fritz Ward R (ag '09) *Ag*
Fulrath William M (c eng '15-) *Stu*
Graham Mrs R W (su '06) *Superv* Mus & Draw
•*Hinebaugh* J Charles ('11)
?*Holderman* Edwin M ('96) *Audit*
HOSTETTER Ross B (ag '12 BS) *Ag*
MCDONALD Alice B (la '08 AB) *Stu* U Chgo c/o Frances Shimer Sch
MACKAY Henry (la '92 Hon ML) (la '76) *Law*
Mackay Robert P (ag '12) *Ag*
MacKey John L (m eng '85)
Mahood Harry S (c eng '12-) *Stu*
Newcomer Floyd E (la '10) *Sales*
Mershon Joseph I (la '08) *Med*
†Patterson Fremont (la com '76)
Patterson William F (la '76) *Merc*
Rinewalt John M (la '76) *Ret*
Schroeppel Harold H (e eng '13-) *Stu*
SMITH Cloyd C (e eng '12 BS) *Ag*
Smith Mrs Cloyd (h sc '12) *Home*
?Thomas Stephen M (la '74)
†Van Buskirk Fay C (m eng '13)
†Van Buskirk Roy H (ag '13)

MT ERIE

JAMES Fred M (la '99 BS) *Mintr*
†*Porterfield* Melvin W ('80)
†Thompson Risty M (m eng '01)
Truscott Laura W (su '02)
†Vandaveer Jennings (m eng '95)

MT MORRIS

Brayton Bruce L (la '02) *Ag*
Brayton Ernest G (ag '02) *Ag*
†*Clark* H Riner ('02) *Contr*
Cushing Charles F (arch eng '10) *Sales*
Diehl Lloyd M (ag '15)
GOURLEY Mary Jane (sc '14 AM) ('09 AB) *Teach*
†KELTNER Chas H (sc '10 AB)
MILLER John E (g '02 AM Fac '04) *Pres* Mt Morris Coll
Windle Clifford C (ag '15-) ('13) *Stu*

MT OLIVE

BERNEUTER Walter (sc '10 AB Fac '12)
Johnson Henry W (sc '05) *Electr*
†Keiser Katie (su '12)

MT PALATINE

†*Gallaher* Fred L ('98)
?*Wilson* James F ('97)

MT PULASKI

†Anderson Milton K (ag '07)
Baumann George W (ag '11) *Ag & Stock*
Bullard Francis B (sc '76) *Med*
†*Capps* Clarence G ('00)
Clendenen George E (su '13)
?COOKE Thomas L (la '05 AB)
Elmore Mrs Milo (la '03) *Home*
?Gross William L (su '01)
Loetterle Winfred C (su '14) *Teach*
Lucas Leigh W (ag '12) *Ag*
†Mason Clarence J (ag '11)
†Mason Louis (ag '09)
†Mayer Elmer B (c eng '05)
SCROGGIN Mildred A (la '15 AB)
VAN HOOK Forest C (sc '09 AB) *Med*

MT STERLING

Clark Meribah E (la '15-) ('07) *Stu*
Crane Mrs E F (la '07) *Home*
Davis George R (e eng '13-) *Stu*
Duncan Ruth A (su '11) *Teach*
Hurdle Ennis C (e eng '14-) *Stu* 116 E North St
?*Little* Frank G ('93)
McCoy Homer W (ag '13-) *Stu*
MANNY Fred H (l '98) (sc '97 BS) *R Est*
MANNY Walter I (la '14 BS) (Cert '90) *Ag & St Senator*
Mobley William D (ag '03) *Ag*
ORMSBY Lelia M (la '14 AB) *Teach*
†PERRY Lloyd G (ag '09)
RUTLEDGE Nellie I (la '08 AB) *Teach*
Tompkins Rexford De (sc '13) *Phar*
Turner Charles E (la 13-) *Stu* 201 E Washington St
Vandeventer Fenton R (ag '15-) *Stu*
Vandeventer Homer G (ag '94) *Bnk*

MT VERNON

?Alexander Philip E (su '11)

ALLEN Albert (com '08 AB) 113 12th St
Beal John F ('97) *Fruit Grower*
Boster Minnie (su '13) *Teach* 318 S Eighth St
Casey Howard (c eng '11) *Draft*
Casey Samuel ('80) *Wholesale Grocer*
COFFEY George C (l '14 LL B) *Law*
?Crews Halbert O (la '01)
Dale John H (ag '13-) *Stu* 509 S 13th Av
ECHOLS Silas (la '05 AB) *Teach* 612 E Broadway
Fly Vivienne E (la '13) 203 N Tenth St
Gilbert James H (l '15-) (la '15) *Stu* 301 N 16th St
Glenn Edna (su '13) *Teach*
†Hamilton Clarence O (sc '11)
JOHNSON George K (la '08 AB) *Merc* 218 S Ninth St
Kattner Selma D (su '12) *Teach* 808 Main St
?Kelly John F (su '05)
†Livingston Ray C (c eng '08) *Asst Eng* M&StL RR 1520 Harmon Pl
Marquis Faugh L (la '15) 603 Casey Av
Maxey Hugh W (sc '11) *Stu* Ill Coll 213 N Sixth St
Minor William (su '14) *Supt Schs*
Moss Charles N (ag '04) *Gov Serv* 904 Taylor Av
Moss Robert A (la '12) *Solicitor* Citizen's Gas Elec & Heat Co 814 North St
Moss Ruth A (la '12) *Teach* 1022 Prairie Av
†Mount Jesse R (ag '12) RFD
Paisley Calvin D (ag '03) *Ag* R6
Paisley Robert H (ag '01) *Ag* R10
PAISLEY Mrs R H (la '04 AB) *At home* R10
Patton Otto C (sc '90) *Solic* Pub Util Corpor
†*Pavey* Lou ('88) *Bnk*
†*Payne* Gleason ('10)
Phillipps Lemuel (la '16) *Stu* 22 Main St
POLLOCK James L (la '78 BL) *Law*
Reid George H (ag '14-) *Stu* 513 15th St
Reid Leo W (e eng '14-) *Stu* 513 S 15th St
Rentchler Frieda C (su '13) *Teach* H Sch 810 North St
Rentchler Marion D (com '16) 309 S 15th St
Robinson John L (l '13-) *Stu* R10
†Robor Bruno (c eng '04)
Robor Minnie (su '13) 400 N Tenth St Robor
Robor Rena (su '12) 400 Tenth St
†Rogers Anna E (su '01)
?Satterfield Raymond P (c eng '12)
Seymour Mrs Wm G (la '11) *Home*
Shelley Earl F (c eng '13-) *Stu* R3
Stratton Mrs Chauncey (su '12) *Home* 718 Jordan St
†Threlkeld Harry L (su '04)
Thompson Frank G (l '07) *Law*
Valentine Frank W (la '15-) *Stu* 1808 Broadway
WARD Henry B P (la com '07 AB) *Merc*
Watson Allen S (la '12) *Stu* Ill Wes U 404 N Tenth St
Watson Harry W ('88)
WEBBER Hubbart A (arch '97 BS Fac '98) *Supt* US Pub Bldgs 506 Main St
WILLIAMS Everett (sc '10 AB) *Teach* R8
Wilson Robert E (l '10) *Teach & Trav*

MT ZION

†*Coombe* Clarence ('98)
McGaughey Mrs D S ('01)

MOWEAQUA

Adams Glen L (la '06) *Bnk*
?Attebery Jesse S (e eng '06)
Clark James G (la com '15) (e eng '15-) *Stu*
Frazee Anna D (la '12-) *Stu*
†*Gregory* Alta B ('06)
†*Gregory* Mabel ('04)
Gregory Myrtle M (la '06) *Teach*
Gregory Richard E (c eng '14-) *Stu*
Gregory William H (su '03)
†HARRIS Charles (arch eng '10 BS)
Jacobs Alta G (mus '05)
?Jacobs Henry H (la '01)
†Kirker George (l '03)
Longenbaugh Joseph E (su '05) *Edit* Moweaqua News
?Love Justin J (sp '01)
McGinley Mrs Wm ('02) *Home*
Park Retta A (su '03) *Teach*
RODMAN Charles S (la '04 AB) *Ret Mintr*
Simpson Luther F (m eng '13-) *Stu*
?*Smock* Waverly ('09)
Snell Rolland C (e eng '09) *Bnk*
Snyder James B (e eng '09) *Ag*
Snyder Mrs J B (la '09) *Home*
Snyder William N (ag '02) *Ag*
Yerkes Charles W (su '15) *Supt Schs*
Walker Clifton J (c eng '15-) *Stu*

MUNCIE

†*Bantz* Oscar E ('00)
Ludwig Holly J (ag '13) *Ag* R1

Purnell William F (ag '14-) *Stu*
Vinson Van Earl ('11)

MUNSTER

?Tombaugh Muron D (m eng '01)

MURDOCK

†*Norton* Floyd ('04)
†SHIRK William A (la '12 AB)

MURPHYSBORO

Allen Lewis R (ag '96) *Hort*
Baer Sanford J (la '15-) *Stu* 315 N 14th St
Barth Joseph L (c eng '13) *PO Clk* 1835 Spruce Av
Blair Daniel A (la '15-) *Stu*
†Blaylock Robert E (arch eng '12)
?*Cain* Patrick C ('09)
Coad Bert R (su '10) *Asst* US Bur Entom 1817 Spruce St
DEASON Francis E (ag '06 BS) *Ag* R2
Fager Eugene P (la '14-) *Stu* 430 N 11th St
Fager George E K (ag '14-) *Stu* 430 N 11th St
Fox Hermon L (su '06) *Dep Sheriff* 19 S 11th St
GLENN Otis F (l '00 LL B) *Law*
†Hrabik William K (la '14) 1101 Mulberry St
JACOB Eda A (h sc '14 AB) *Teach*
†Kane Charles R (e eng '08)
Kennedy John ('90)
Kleinbeck Stella P (la '10) *Teach*
KOONS Guy J (la '12 AB) *Prin* H Sch 2128 Division St
Martell Edmund A (e eng '14-) *Stu* 322 N Ninth St
Martin Milford M (la '14-) *Stu* 423 N Ninth St
Millikin Mrs E C (h sc '08) *Home* 2123 W Edith St
Moore Edward W (la '14-) *Stu* 2028 W Walnut St
Morris Josephine A (su '14)
NICHOL Marion S (la '08 AB) *Teach*
Orland Frank A (e eng '15-) ('13) *Stu* 1911 Edith St
Orland Fred W (ag '15-) *Stu* 1911 Edith St
†Park George W (sc '13)
Peirson Mary L (h sc '14-) *Stu* 2015 Walnut St
?Qualls Guy L (ag '04)
Rollo Ralph A (c eng '08) *C Eng* 2113 Division St
Rollo Robert P (la '13) *Law* 524 North St
Shoemaker Richard W (ag '15-) *Stu* 439 North St
Shomaker Samuel J (su '13) *Supt City Sch*
Stein Henry Jr (arch eng '10) *Gen Contr* Jeffrey Bldg
Stephens Ethel G (su '15) *Teach* 114 S 14th St
STEWART LeRoy (l '11 LLB) *Law*
STEWART Mrs L R (sc '11 AB) *Home* c/o Mrs Ellen Eck
Stiritz Benjamin A (ag '14-) *Stu* 217 S 14th St
Taggert Anna (la '99) *Teach*
Wright Josephine (su '03) 2128 Division St

MURRAYVILLE

?Sanford Wilber H (ag '01)

NA-AU-SAY

?Carpenter T S (ag '84)

NACHUSA

Crawford Edgar L (e eng '02) *Grain Merc*

NAPERVILLE

Baumgartner Oliver F (sc '08) *Decorator* 116 Sleight St
Beidelman Jennings G (arch eng '14-) *Stu*
FUNK Mrs J A (la '12 AB) *Home*
†Gamertsfelder Carl C (g la '10) 161 Loomis St
Keller Berthold S ('01)
Kendall Ralph E (c eng '09) *C Eng*
Matter Herbert J (sc '11) *Merc*
NICHOLS James L (la com '13 AB) *Ag*
†Paeth William J (m eng '07)
Royce Julian A (c eng '10) *R Est & Ins* 76 Washington St
THOMAS Abner R (ag '16 AB) *Stu*
Thomas Polly E (h sc '16 AB)
Tillson Arthur E (chem eng '15) 152 Chicago Av
Tillson Harold L (c eng '12) *RR C Eng* Phys Valuation 152 Chicago Av
Tillson Vivian E (la '14-) *Stu* 152 Chicago Av
VON OVEN Frederick W (c eng '98 BS) *Consult Eng*

NAPLES

Kinzel Frank M (c eng '09) *Contr Supt*

NASHVILLE

†Ayers Clarence O (sc '95)
Buhrman Elaine L (la '15-) *Stu*
Carson Marcus C (l '15-) (la '14) *Stu*
Fairweather William C (sp '03) *Supt Schs*
Groves Clifton C (su '04) *Teach*
Hohman Elmo P (la '12-) *Stu*
HOLSTON Benjamin B (sc '94 BS) *Law*
Holston Edward E ('84) *Ret*

†Hosmer Clarence C (arch '06)
Hosmer Howard (la '12) *Stu* St L U
Huegley Mrs Julius (mus '04) *Home*
Krumsiek Walter W (su '15) *Prin* H Sch
†Leaton Francis W (la '12)
Marx Maurice (m eng '95)
Maxwell Oliver G (l '11) *Law*
Moore Irene H (la '15-) *Stu* Box 113
Moore Mabel E (h sc '14-) *Stu*
?*Palmer* Charles E ('80)
Schleifer Ferdinand J (ag '13-) *Stu*
Schroeder Paul L (la '15)
Schroeder Robert H (la '15-) *Stu*
Watts Amos H (la '15-) *Stu*
Wehrman Carl O (la com '13) *Clk*
Weihe Wesley H (mus '14)

NAUVOO

†Bidamon Charles A (ag '04)
Bolton Wyman J (eng 14-) *Stu*
†Kelley Margaret G (a&d '03)
†Krueger Valeria W (su '07)

NEBO

Clark John N (su '09) *Prin Schs*
†Killebrew Harmon C (su '12)
Stark John W (ag '15-) *Stu*

NELSON

STITZEL Clarence M (ag '12 BS) *Ag*

NEOGA

†Caldwell Horace M (ag '04)
Coen John E (ag '05) *Ag & Hort*
†Cross Mayme (su '11)
Good Nelson B ('10) *Ins*
Hagan Warren L (su '14) *Supt Schs*
†*Shaffer* Robert L ('94)
Short Henry C (la '05) *Ag*
†Short William L (sc '07)
Swengel Mrs C E (la '07) *Home*
Swengel Lloyd R (su '94)
Voris Louis K (ag '04) *Merc & Ag*
Wilson Ambler F (sc '87) *Drug*
WILSON Lola E (g latin '15 AM)

NEPONSET

BALLANS Anna M (la '10 AM) *At home*
Bowen Harry E (ag '14) *Ag*
Bowen James M (ag '12) *Ag*
Bowen John A (ag '15) *Ag* R1 (5)
Craig Edwin J (ag '09) *Ag*
Craig Harold G (ag '13) *Ag*

NEPONSET

Heise Walter O (ag '15-) *Stu* R3
Hutchinson James B (ag '09) *Ag*
Miller Lyman J (ag '09) *Ag*
Montooth James L (ag '04) *Vet*
Norton George L (ag '10) *Ag* R1
†Norton William R (ag '06)
Stabler James W (ag '08) *Ag* R1
Stabler Jesse L (ag '13) *Ag*
Stetson Ezra R (ag '07) *Ag* R3
Stetson Mrs E R (la '14) *Home* R3

NEWARK

Anders Joseph O (ag '03) *Ag*
†Een Knute (ag '06) R2
Naden Gladys L (h sc '14-) *Stu*
Olsen Arthur A (ag '13-) *Stu*
Peterson Mrs Albert (sp '01) *Home* R1
Peterson Tobias (ag '04) *Ag*

NEW ATHENS

Darmstatter Helen O (h sc '14-) *Stu*
†*Widly* Ellen ('06)

NEW BERLIN

Boston Henry M (ag '06) *Ag*
Clarke Dan L (ag '10) *Ag*
Huffaker Wellington V (ag '09) *Ag*
Taylor Frank M (ag '08) *Ag*
Watts William H (sc '05) *Dent*

NEW BOSTON

†*Ballard* Charles R ('03)
†*Ballard* John B ('02)
DRURY Clair F (arch '02 BS) *Ag & Stock*
†*Drury* Purne O ('01)
Essley Earl C (ag '11) *Ag*
?Gilmore Charles P (ag '88)
†*Mannon* Guy O ('06)
Roberts Harry E (m eng '12) *Bus Mgr*

NEW BURNSIDE

Heaton Calvin F (ag '04) *Ag*
†McGee Eleanor (sp '97)
Throgmorton Norris J (su '13) *Stu* Ill St Nor U

NEW CANTON

Beatty John W (la '98) *Ag & R Est*
Hopkins Guy B (e eng '15-)('12) *Stu*
SHEWHART Walter A (sc '13 AB)('14 AM) *Teach*

NEW CITY

?Carswell Arthur S (m eng '94)
?*Carswell* Jessie W ('93)

NEW HAVEN

Pinnell Lawerence L (ag '12) *Ag*

NEW HOLLAND

Bolinger Emerson F (e eng '13-) *Stu*
McNeill Mrs J C (su '01) *Home*
WENDELL Francis G (c eng '02 .BS) *Ag* R1
Wendell Frank ('98) *Sec & Treas* New Holland Light & Power Co

NEW LENOX

Barclay Harry F (sp c eng '06) *Stu*
Francis George H (ag '10) *Ag*

NEWMAN

ANDERSON Rena (h sc '14 AB) *Teach*
Ayers Russell R (com '12) *Painter*
Burgett Charles C (la '14-) *Stu*
Burgett Jay T (la '07) *Cash Bk*
†Dayton Cleve H (c eng '09) *Ag*
?Everheart J W (sc '78)
Gilkey John R (ag '13-)(la '12) *Teach*
Hall Mattie A ('07)
Hance James M (com '11) *Ag*
?Hughes John L (su '94)
Jordan Glen J (ag '12) *Ag* R2
Kyde Lillie A (su '11) *Mus*
Limerick Honore (su '14) *Teach* H Sch
McCown Arthur L (sp ag '05) *Ag* R3
McIntyre Charles E (la '95) *Ag*
McIntyre Joseph H (ag '15-) *Stu*
McIntyre James C (com '12) *Ag*
MCINTYRE Mabel (la '13 AB)
†*McIntyre* Mary A ('00)
MCINTYRE Ruhama L (la '07 AB) *Teach*
McNichols Ira A (sc '94) *Drug*
Norris Dwight R (c eng '13-) *Stu* (74)
Routledge Thomas E ('03)
Rutherford Cecil E (su '07) Box 11
Rutherford Cyrus (com '71) *Med*
Rutherford Cyrus W (phar '95) *Med*
†RUTHERFORD Eugenia E (la '15 AB)
Rutherford Florence (la '14-) *Stu*
†Shaw Leona I (mus '03)
†*Sidenstriker* Franklin M ('01)
Stone Ruth E (su '14)
Swickard Clinton D (sc '12) *Stu* Rush Med Coll
Swickard Earl O (com '13) *Clk*
†Swickard Niza E (su '14)
Teague Clyston M (la '08)
Trinkle John H (su '11) *Teach*
Wagner John D (ag '07) *Ag & Stock* R4
White H W ('96)
Winkler Ross W (ag '14-) *Stu*
Young Edgar B (ag '13) *Ag* R3

NEW MEMPHIS

BOPP Julius V (ag '08 BS) *Ag*

NEWTON

Batman Delbert E (c eng '06) *Merc*
Brooks Edwin B (su '06) *Co Supt Schs*
Carrick William (sc '91)
Connor John H (la '14-) *Stu*
Connor Victor O (l '11) *Merc*
Crowley Lloyd I (c eng '15) 401 Barton St
Girhard Charles E (c eng '10) *Teach*
Girhard George M (la '13) *Teach*
Girhard Harold R (la '14-) *Stu*
Hinds Jessie P (e eng '06) *Asst Cash* Peoples St Bk
JASPER Edward M (e eng '11 BS) *Merc*
Kasserman Frederick D (ag '14) *Ag*
Kasserman Homer F (la '15) *Stu* NW U
Love Harry H (la '14-) *Stu*
May Erie O (su '12) *Teach*
Martin Albert T (ag '13-) *Stu*
Payne Edwin F (ag '12) *Trav*
PRATHER Tirrie O (l '12 LL B) *Law*
PURSIFULL Joseph H (l '09 LL B) *Prin* H Sch
Ross Charles K (ag '11) *Ag*
†Scott Orlando F (sc '05)
†*Scovell* Frank E ('85)
Shup Laurence E (la '15-)(e eng '15) *Stu*
Sims Delbert E (la '13-) *Stu*
?*Vanderhoof* B ('84)
?Wakefield Francis E (su '02)

NEW WINDSOR

Allen Frank P (su '08) *Prin* H Sch
†*Richardson* Alonzo B ('06)
Swanson Charles A ('99)

NIANTIC

HALL Russell P (ag '14 BS) *Ag*

NILES

Usis Felix M (e eng '15)

NILES CENTER

BROWN Waldo R (m eng '15 AB)

NIOTA

Webb Jasper K (ag '14-) *Stu*

NOBLE

Flanders Harry T (e eng '08) *Auto Mech*
Sonner Grace A ('06)

NOKOMIS

†BARTON Walter E (m eng '14)('07

BS)
Brown Paul M (c eng '15-) *Stu* Spruce & Union Sts
BUELLESFIELD Henry (la '15 AM) (la '06 AB) *Teach*
Busby Horace V (c eng '09) *PO Clk*
?Cook Francis (la '73)
Jones Florence D (h sc '15) *Stu*
Miller Harry C (g la '06) *Law*
SMITH Cecil W (min eng '13 BS) *Min Eng*
Truitt Elmer (su '11) *Teller* Nat Bk
Woltmann Louis W (la com '15) *Merc*

NORMAL

?Baird Walter H (la '02) ('93)
?Ballard Pearl L (su '00)
Barclay Harry F (c eng '06) *Stu* Chicago Dental Coll
BARGER Thomas M (sc '09 AB) *Teach* Ill St Nor U 413 Normal Av
BARTON Olive L (la '05 AB) *Dean Women & Asst* S Ill St Nor 209 W Locust St
Bates Mrs R C (su '02) *Home* 206 N Linden St
BLAIR Franklin I (c eng '05 BS) *C Eng & Ag* R2(1)
BLAIR Mrs F I (la '04 AB) *Home* Box 1
Brown Carter P (ag '13-) *Stu* 220 Normal Av
BROWN Clifford A (ag '14 BS) *Ag*
BROWN Edward S (ag '14 BS) *Ag*
Burroughs Jennie (su '10)
Coen George H (sc '88) *Phar* 702 S Fell Av
†Colvin Grace S (la '05)
Cooper Annetta B (sp '00) *Asst* Ill St Nor U 209 W Ash St
Cox Fred H (la com '14) 405 Normal Av
DENNING Bertha E (la '10 AB) *Teach* 506 N School St
Dennis Mabel E (la '13) *Teach* 514 S Second Av
†Dillon Claire D (sc '12) 801 Hester Av
Edds Vera O (la '15-) *Stu* 402 E Sycamore St
FELMLEY David (Hon LL D '05) *Pres* Ill St Nor U 207 N School St
Felmley John B (arch eng '14-) *Stu* 207 N School St
Gregory Emma (su '14) 204 E Ash St
Hanson Harry H ('02) *Ins* 1118 S Fell Av
Heller Gertrude V (la '08) *Teach* Normal Sch 308 W Willow St
Howe Ethan H (ag '14) 408 Normal Av
Huffington Herbert L (su '14) *Stu* U Mich
Johnson Ebert B (c eng '09) *Supt Constr* 208 Irving Av
Johnson Lloyd E (m eng '08) *Deep Well Contr & Hydraulic Eng* 113 E Willow St
LAMPE Margaret H (g la '00 AM) ('97 AB) *Teach* 306 W Mulberry St
?*Lantz* Benjamin H ('06)
Little Allen (ag '15) 603 N School St
LUMMIS Jessie I (la '02 AB) *Teach* Ill St Nor U 214 N University Av
MADDEN Irwin A (ag '11 BS Fac '11) *Prof* Ag
Miller Chester F (su '09) *Supt Schs* 401 S Main St
MOREHOUSE Frances M (g hist '14 AM) ('10 AB) *Superv* Uni H Sch
MOSES Cleda V (la '12 AB) *Teach* 406 W Locust St
Petty Dewitt T (su '14) *Prin* H Sch & Coach
PRICER John L (la '07 AB & AM Fac '10) *Prof* Ill St Nor U 407 N School St
Rominger William E (l '15) *Teach* Soldiers' Orphan Home
Schaefer Mary E (su '99) *Teach* 101 W Irving St
SEELEY Esther B (la '14 AB) *Teach* 215 N School St
?Sewell Earl F (c eng '10) 310 Mason St
†Strait James F (l '11)
†Taylor Albert B (ag '02)
Tobias Frank (com '15-) *Stu* 501 S Fell Av
?Wagoner Joseph H (ag '04)
†Watkins Albert E (ag '10)
Weldon James M ('05)
Williams Mrs T F

NORRIS CITY

†Austin Hallie (h sc '12)
Barnes Frank E (la com '10) *Merc*
Boyd Elmer L (la '09) *Ag*
Boyd Helen ('08) *At home*
Boyd Leland E (ry c eng '10) *Ag*
HOSKINS Carrie E (h sc '12 BS) *At home* R1
HOSKINS Mary M (la '13 AB) *Teach*
†*Sigler* Lawrence ('07)
Thompson Albert A (ag '00) *Ag*

NORTH HENDERSON

?Nelson Elmer G (sc '12)

Nelson Frank E (ag '07) *Mfg & M Eng*

NORWOOD

Gibson Oscar H (la '14-) *Stu*

NUNDA

?Goodwin Benjamin S (m eng '03)

OAKDALE

Boyle Matilda (su '10) *Teach*
Carson Warren F (ag '11) *Ag*
Murray Eva K (su '10) *Teach*

OAKGLEN

Ward Arthur A (e eng '15-) *Stu*

OAK GROVE

?*Clark* Joseph J ('85)

OAK HILL

Lewis John C (la '76) *Ag* R18
PLACK Theodore (c eng '14 BS)

OAKLAND

Albertson Edwin E (la '04) *Jour* 4219 Terrace St
Black George William (ag '13) *Ag*
Black Lois F (sc '15) *At home*
Cash Paul ('02)
Fenley Anna I (su '99)
Green Joseph Donald A (ag '09) *Ag*
?Halsey Robert V (ag '06)
Kime David O (su '13) *Prin* H Sch
Kinzel Zadah Z (la '14-) *Stu*
†Martin Reese S (ag '09)
Moffett Thomas O (e eng '15)
?Moore Frank W (sp '01)
NESBIT Mary F (la '03 AB) *Teach*
Noble Ernest H (sp '03) *Ag* R3
Odell Laura O (su '15)
?Payne Thomas (m eng '72)
PEMBERTON Carlysle (m eng '10 BS) *Lumber Merc*
Pemberton S C (la '81) *Merc* Ret
Pepper William W ('87)
Redden Franklin D (ag '07) *Ag*
Senter Lester T (ag '13) *Ag & Stock*
Shepherd John W (com '03) *Ins Sp Agt & Adjust*
Shepherd Mrs J W (a&d '04) *Home*
Sutton George W (su '08) *Supt Schs*
Sutton Nora (la '14-) *Stu*
?Timmons Anna M (su '00)
Truax Ethel I (su '13) *Teach*
Webster Mrs R P (su '00) *Home*
Williams Charles L (la '14) *Ag* R1
Winkler Frank C (l '99) *Law*

OAKLEY

?Kront George (c eng '84)

OAK PARK

Amacker Arthur J (c eng '07) *PO Clk* 1215 Ia St
Ames Waldo B (la com '14-) *Stu* 331 N Harvey Av
Andrews Leonard E (com Feb '16-) (la '15) *Stu* 308 S East Av
ANDREWS William O (c eng '13 BS) *Teach* C Eng 320 Maple Av
Arnold Andrew H ('98) *Buyer* Vaughn & Bushnell Mfg Co 422 S Elmwood Av
Au Buchon Joseph M (e eng '14-) *Stu* 220 Clinton Av
Bagley Helen A (lib '05) *Libr* 439 N Grove Av
Bailey Leonard L (la '96) *Dist Superv* Art Chgo Pub Schs 321 N Humphrey Av
Barr Forest A (e eng '15-) *Stu* 719 S 64th Av
Bartz Edwin J (la com '14) 178 N Elmwood Av
Bell Harrington A (ag Feb '15) (com '15-) *Stu* 333 N Oak Park Av
†Berg Oliver J (sc '11) 6222 Randolph St
Boleyn Charles J (ag '14-) *Stu* 114 S Kenilworth Av
†*Bouchard* Albert H ('11) *Trav Sales* Franklin & Ohio Sts
BREMER Mrs J S (la '05 AB) *Home* 738 S Grove Av
Brock George W (sc '06) *Eng W Elec Co* 859 S Kenilworth Av
Bryan Mrs Thos J (la '04)
Burton Clifford K (la '15-) ('14) *Stu* 311 N Grove Av
Carlson Alice M (la '15-) *Stu* 424 N Harvey Av
Carr Kenneth W (arch eng '14-) *Stu* 538 N Cuyler Av
Cary Malcolm C (m eng '14-) *Stu* 305 S East Av
Clarahan Charles H (c eng '14-) *Stu* 822 N Euclid Av
Clayberg Dorothea M (arch eng '12-) *Stu* 214 S Oak Park Av
Consoer George O (c eng '13-) *Stu* 716 S Kenilworth Av
Crighton James M (l '12) *Memb Chgo Bd Trade* 218 S Grove Av
Cuthertson George S (com '15) 418 *Mus* S Scovill Av
Deubler Wilbur R (e eng '12) *Acct* 135 Linden Av
Doane Edith S (h sc '11) *At home* 417 Oak Park Av
†Downing Ernest A (e eng '93) *R Est* 209 S Harvey Av
Dreffein Fred P (m eng '12) *Mfg* 217 S Lombard Av

Dutton Herbert B (m eng '13-) *Stu* 325 S Scoville Av
DUTTON Marshall S (mun eng '15 BS) *Supt* Filteration Cent Ill Pub Serv Co 325 S Scoville Av
Elton Alexander S (m eng '12-) *Stu* U Mich 406 N Ridgeland Av
Eyman Margaret (la '15-) *Stu* Plaza Hotel
Fager Frank D (e eng '12) *E Eng*
Ferguson Charles S ('08) *Stereotyper* 725 Marion St
FLETCHER Carl J (e eng '04 BS) *Sales* Vandalia Coal Co 831 N Euclid Av
FLETCHER Mrs C J (lib '03 BLS) *Home* 831 N Euclid Av
Forbes Mrs J G (lib '03) *Home* 701 W Kenilworth Av
†Furbeck Stanley B (sc '14) 440 Lake St
Gale Walter H (sp '81) *R Est Phar & Pub* 412 N Kenilworth Av
Ghislin Lloyd H (la '14-) *Stu* 407 N Humphrey Av
Gibbs Fletcher B Jr (la '11) *Merc* 6427 Pleasant St
Gibbs Frederick R (com '15-) *Stu* 424 Pleasant St
Goelitz William H (la '15) 742 N Oak Park Av
Griffiths David W (eng '15-) *Stu* 245 Clinton Av
Haase Elmer J (la '06) *R Est* 241 Wisconsin Av
Haase Mrs E J (la '06) *Home* 241 Wisconsin Av
Haase Elsa E (h sc Feb '15-) *Stu* 241 Wisconsin Av
Haase Harold R (la '15-) *Stu* 241 Wisconsin Av
HAASE Herbert E (mun eng '06 BS) *Mfg* 241 Wisconsin Av
HAEFFNER John G (c eng '11 BS) *M Eng* 208 S East Av
Hall George R (la '13-) *Stu* 309 S Scoville Av
Hanford Mildred M (ag '14) *At home* 738 Gunderson Av
Hanna Bessie J (la '05) *Teach* Dom Sc 305 N East Av
†Hanna Mrs Dora L (su '06) *Priv Teach* 1018 Pleasant St
HANNA Roberta L (la '07 AB) *Teach* 1018 Pleasant St
?Harkness Henry H (eng '81)
HARRISON Benjamin H (chem eng '10 BS) *Chem* 216 N Scoville Av
HATOWSKI Elijah R (e eng '14 BS) *E Eng* 170 N Taylor Av
†Hoff Rolf S (ag '11) *Mech* 301 Wesley Av
Honens Hugh B (la '96) *Phar* 6347 Harrison St
Hough Waldem H (arch eng '12-) *Stu* 227 S Kenilworth Av
HUBBARD Mrs G W (la '01 AB) *Home* 1409 Iowa St
Irish Joe (la '14) c/o Eng Ofc 50 Superior St
Janes Robert B (eng '06) *Acct* 122 Halley St
Jannotta Francis S (la '15) *Stu* Cor U 170 N Ridgeland Av
?Johnson Fannie B (la '05)
Jones Lester S (su '15) *Teach* 126 Holly Ct
Kelly John T (m eng '14-) *Stu* 515 N Grove Av
KEUHN Mrs A L (la '03 AB) *Home* 220 S Ridgeland Av
KLOOSTER Charles A (arch eng '12 BS) *Arch Eng & Build Contr* 203 N Elmwood Av
Knight Herbert A (la '14-) *Stu* 821 Washington Blvd
Kraft Reynold R (min eng '14-) *Stu* 192 Marion St
KREBS William S (com '13 AB) *Stu* Yale U 475 N Grove Av
Kreidler Chester J (la '14-) *Stu* 244 S Scoville Av
KUEHN Alfred L (c eng '00 BS Fac '02) *Gen Supt* Amer Creosoting Co 220 S Ridgeland Av
Lackey Robert A (sp '92) *Mfg* 224 Wisconsin Av
Langston Horace A (sc '07) 311 S Elmwood Av
†Leonard Eugene T (c eng '06) 700 S Elmwood Av
Lewis John C (la '96) *Ag* R18
†Littler Nelle M (su '07) 402 N Grove Av
?*Lytle* Paxton L ('09) 442 N Grove Av
MacDonald William T (m eng '10) *Sales* Standard Oil Co 105 S Austin Av
Mac Donald Mrs W T (h sc '09) *Home* 105 S Austin Av
McGillivray Perry (ag '12) *Sales* 112 S Wesley Av
†McKinan Howard R (ag '11)
Maston Charles B ('04) *Foreign Agt* Wells Fargo & Co 520 Lyman Av
Macomber Frank B (la '13-) *Stu* 511 N Ridgeland Av
Miller Elliott S (com '15-) *Stu* 175 N Grove Av
MILLIZEN Edson J (la '12 AB) *Pub* Sears Roebuck Co 104 S Taylor Av
Mills Fred L (l '14-) (la '14) *Stu* Pleasant Home
MOJONNIER Julius J (sc '12 BS) *In-*

ventive Chem 603 East Av
Morey Philip J (ag '15-) *Stu* 321 N Ridgeland Av
Mott Maxwell (com Feb '16-) *Stu* 159 N Elmwood Av
Muther Charles M (arch eng '15-) *Stu* 154 N Taylor Av
Neil Mark C (la '15-) *Stu* 216 Forest Park Av
Nelson Severina E (la '15-) *Stu* 448 Washington Blvd
Nordenholt Walter (ag '14) 302 Chicago Av
Parker Vilas (sc '10) *Chem* 524 Woodbine Av
Payson Joseph R (com '75) *Mfg*
Peck Roy L Jr (c eng '12-) *Stu* 324 N Cuyler Av
Perrett Irving T ('94) *Bldg Insp* 150 N Scoville Av
†PETERSEN John B (sc '11 BS) 153 N Cuyler Av
Phelps Grace E (sp '94) *At home*
PINCKNEY Frank L (sc '10 AB) *Teach* H Sch YMCA
POOR Edwin L (l '04 LL B (sc '02 BS) Fac '03) *Adv* 607 N Grove Av
Poor Mrs E L (sc '04) *Home* 607 N Grove Av
Prahman Charles E Jr (arch '13) *Mfg* 425 N Grove Av
PRAY Mrs R M (la '07 AB) *Home* 311 N Humphrey Av
Preble Robert C (m eng '15-) *Stu* 158 N Taylor Av
PROCHASKA Otokar L ('00 BS Fac '01) *Chem* 845 Kenilworth Av
PROUT Harold B (la '10 AB) *Trav* 1031 Washington Blvd
Reinniga Jacob (la '12) *Bldg Constr* 320 Home Av
Richardson Helen (su '14) *Asst Libr* 308 S Grove Av
Roberts Elmer C (arch eng '15-) *Stu* 1019 Superior St
Roberts Roland G (arch eng '14) 337 N Blvd
ROBINSON Mrs A F (la '81 BL) *Home* 166 N Scoville Av
Robinson Albert W (m eng '12-) *Stu* 166 N Scoville Av
ROBINSON Raymond E (m eng '09 MS) ('08 BS) *M Eng* 166 N Scoville Av
ROBSON Carl D (c eng '09 BS) *Steel & Concrete Designer* 731 S Grove Av
ROGERS Harry B (c eng '15 BS) *Trav Solicitor* McGraw Pub Co 525 N Ridgeland Av
Rogers Mrs H D (mus '02) *Home* 166 N Scoville Av
†*Rose* Cameron A (sc '03)
Rueff Joseph A (m eng '12-) *Stu* 402 Wisconsin Av
Schenck Charles Jr (c eng '98) *Fact Mgr* Elevator Supply & Repair Co 146 N Taylor Av
Schlader Henry M (la '15-) *Stu* 123 Taylor St
Schultz Carl E (la '15) *Stu* 725 S Oak Park Av
Schultz Louis W (la '15-) *Stu* 725 S Oak Park Av
Seaman Clayton (la '14) *Asst* Credit Dept Bermingham & Seaman Co 138 Clinton Av
Sears George G (c eng '12) *Tel Eng* 310 S Taylor Av
Sharpe Alan F (la '14-) *Stu* 208 N Euclid Av
Shewman Joe A (ag '15-) *Stu* 104 Home Av
Simmons Elwyn L (arch eng '15-) *Stu* 325 Linden Av
Skiles Frank C (m eng '11) *Efficiency Eng* 225 S Cuyler Av
Skiles Mrs P T (mus '11) *Home* 225 S Cuyler Av
Smith Russell G (m eng '11) *Mach* 214 S Elmwood Av
Snell Clarence E (com '15-) (la '14) *Stu* 600 N Grove Av
Snell Harry S (la '14-) *Stu* 1021 Superior St
Sperry Donald D (ag '14) 428 N Grove St
Stiles LeRoy C (com '15-) (la '15) *Stu* 419 S Scoville Av
†Stoddard Nina L (la '04) 514 N 64th Av
Stover Earl B (e eng '14-) *Stu* 710 S Elmwood Av
Strong John A (su '99) *Prin* H Sch 422 N Harvey Av
SYPE George (la '05 AB Fac '06) *Instr* Austin H Sch 147 N Humphrey Av
Taylor Mrs D P (lib '03) *Home* 231 N Grove Av
Tucker William B (ag '12) *Car Insp* C&NW RR 137 N Scoville Av
†Tucker William B (sc '11) 307 S Euclid Av
†Tull Irving C (su '11)
Tuttle LeRoy H (com '15-) *Stu* 210 N Elmwood Av
Tuttle Lowell H (ag '15) *Stu* U Mich 322 S Elmwood Av
Uhlhorn Elmer H (ag '14) *Sales* 220 N Oak Park Av
Unger George W A (arch eng '14-) *Stu* 711 S Ridgeland Av
Viner Charles H (la '08) *Cash & Bkpr* Metropolitan Life Ins Co 913 N Taylor Av

VOSBURGH William R (la com '13 AB) *Merc* 312 S Lombard Av
WAKEFIELD Nathan R Jr (la '07 AB) *Law* 833 S Carpenter Av
Wallace Samuel H (ag '15-) *Stu* 836 U Blvd
WALTER Charles A (sc '01 MS) ('98 BS) c/o Sears Roebuck Co Chicago 317 East Av
WANDERER Alvin E J (c eng ' 10 BS) *Merc* 412 S Lombard Av
Wanderer Herbert F C (eng '14) 414 S Lombard Av
Wanser James M (ag '16 BS) 335 S East Av
Warnshuis Edward J H (com '15-) (la com '15) *Stu* 610 S Elmwood Av
Wheeler John C (la '80) *Merc* 921 Austin Blvd
Whitney Joseph L (la com '13-) *Stu* 1006 Superior St
Wood Eva M (su '15) *Libr* 217 N Taylor Av
Yates James S (com '15-) *Stu* 325 S Grove Av
YEATON Fred D (c eng '14 CE) ('07 BS) *C Eng* 140 S Harvey Av
Young Fred R (e eng '12) c/o Hot Point Elect Heating Co 131 S Euclid Av
YOUNG Robert G (e eng '12 BS) *M Eng* 930 Lake Av
Ziegenhagen Walter (arch eng '15-) *Stu* 22 Washington Blvd
Zoller Arthur C (la com '07) *Merc* 412 Medinah Bldg

OAKWOOD

Gladish Willis L (su '15) *Teach*
Gray Kline (e eng '15-) *Stu*
Green Gladys (la '13-) *Stu*
Green Roy E (ag '13) *Ag* Rose Haven Farm R1
Green Mrs R E (la '13) *Home*
†*Hill* Jesse L ('04)
Howard Charles G (la '14-) *Stu*
Smith Oron O (com Feb '16-) *Stu*
†Wilmeth Lura (a&d '07)

OBLONG

Ames James A (ag '11) *Ag*
Buck Oden H (m eng '14) *Sales*
HECK Arthur F ('14) (ag '13 BS) ('15 MS)
?Jones Darrell C (m eng '13) *Clk*
†*Lewis* Delia H ('97)
Lively Carlos A (la '14-) *Stu*
Stants Bess E (la '12) *Teach*
VANCE Mahlon S (la '04 AB) *Asst Cash* Oil Belt Nat Bk
Wall William R (ag '05) *Acct & Gov*
Wiman Raymond (ag '14)

OCONEE

†*Skinner* Gershie J ('11)
Stephens Warren R (l '13) *Ag*
Stephens Mary E (ag '15) *Teach*

ODELL

†Bronson George H (m eng '02)
Gray Leslie R (e eng '13-) *Stu*
Gutell Earl G (la '14) *Janitor*
Mamer Mary (su '07) *At home*
?*Maxwell* Charles E ('96)
Murphy William E (ag '08) *Ag*
Smith William M ( ) ag
Swarm Geraldine (su '15-) *Teach* H Sch
†Vaughan Walter M (su '07)
Whitson John W (la '02) *Merc*

ODIN

Cook Eugene (eng '13) *Stu*
Davidson Scott M (la '15) *Merc*
HOSKIN Mrs E E (h sc '12 BS) *Home*
HOSKINS Ezekiel E (ag '09 BS Fac '12)
†Jackson Ernest T (su '15)
Michels Eva M (su '11) *Asst Prin* H Sch
Morrison Charles H (la '92) *Coal Operator*
Woodward Edwin M (arch '14) *Stu* Mass Tech
Woodward Horace N ('78) *Merchant Farmer*

O'FALLON

BUDINA Adolph O (arch eng '14 BS) *Arch Draft*
Dorris William R (su '01) *Cash* 1st Nat Bk
Joseph Oliver C (sc '12) *Teach*
Lienesch Ralph (ag '10) *Ag*
†Pfeiffer Alto F (ag '10)

OGDEN

BRENNAN Wintress (lib '15-) (la '14 AB) *Stu*
Canady Ora L ('04) *Ag*
?Fisher William A (su '14)
†Freeman Estella V (mus '11)
HARRIS Chester Ellis (sc '02 AB) (g sc '05) *Med*
Harper Chester C (ag '15)
Somers Lewis A (sp '70) *Bnk*
Starkey Albert L (la '11) *Teach*
†Wagner Charles W (su '09)
Womacks Wilson E (la '82) *Ag* R18

OGLESBY

Bernstein Charles (e eng '15-) *Stu*
Jones Charles S ('77)
Kelley DeWitt W (c eng '05) *Asst Supt* Oglesby Coal Co

OHIO

†*Anderson* George P ('03)
†*Anderson* Thomas N ('03)
Anderson William W (ag '14-) *Stu*
Aughey Edmond J (ag '03) *Ag*
Hussey Stephen S (ag '08) *Ag* R2
INKS Frank E (sc '03 AB) *Med*
Pomeroy Mrs V R (h sc '07) *Home*
Turnbull Guy A (m eng '04) *Ag & Mach*

OLIVE BRANCH

Roche Leon (ag '14)
†WILBURN Asa J (la '14 AB)

OLIVET

Hoover Joshua E (su '11) *Teach*

OLNEY

BAIRD John M (l '08 LL B) *Law* 403 Morgan St
Boley Arthur W (su '11) *Teach* R6
BOLEY Roy E (l '12 LL B) *Law* R6
?*Campbell* Charles D ('02)
?*Casey* George W ('04)
CHESROWN Leo M (m eng '14 BS) *Struct Eng*
Coen James T ('05) *Ins* 115 Kitchell Av
Connett Mrs J B (la '96) *Home*
†*Dailey* Earl ('05)
Davis Gertrude P (su '00) *Superv Mus & Draw*
Edmiston Frank Everett ('93) *Agt* Wells Fargo Express Co
†Elliott Kenneth R (m eng '11)
†Fishback Clyde M (l '01)
†Fleming George W (eng '75)
FLEMING Rose G (la '11 AB) *Teach*
?Fry Ernest G (c eng '10) 738 W Main St
Gassman Zean G (la '14) *Stu* U Pa 411 Whittle Av
GLENZ Mrs A E (la jour '14 AB) *Home*
Gregory Julius E (com '15-) *Stu* 1120 E Chestnut St
?Gross Charles F (ag '08)
†*Hundley* Wilbur E ('04)
†Hutchinson Frank (c eng '99) *RR Fireman*
†Lucas Russell H (ag '11) *Ag & Stock* 603 W Butler St
Lutz Charles E (chem '79)
?Mathews James E (m eng '95)
Morse Richard I (la '15-) *Stu* 225 E Main St
Pfeffer Mrs W L (arch '08) *Home*
Powers Eugene A (sc '80) *Trav*
Scherer Oliver F H (ag '02) *Poultry Breed* 311 N Mill St
Schultz Arthur E (e eng '94) *Seedsman*
Seiler Ernest W (ag '07) *Mgr*
†Shaw Edward B (sc '14)
Shy Frank S (la '14-) *Stu* 601 E Chestnut St
†Stearman Anna D (su '02)
Sterchi Anna M (mus '08) *At home* S Fair St
Van Cleve Charles M (la '09) *Teach* 403 S Mill St
Weber Gertrude (la '12-) *Stu* 402 S Elliott St
Weber Helen (h sc '15) *At home* 402 S Elliott St
†Wham George D (su '04)
Wharf Dewitt J (la '10)

OMAHA

West William A (su '07) *Ag*

ONARGA

BERKEMA Ira J (g '15 AM) (la '10 BS)
Booth Chauncey L (ag '15) *Ag*
Eversole John L (ag '11) *Ag*
Foley James S (e eng '15-) *Stu*
Frobish Birt E (su '15)
Gifford Ralph E (com '13-) *Stu*
KEWLEY Mrs James ('97) *Home*
Knoche John C (ag '13-) *Stu*
Knoche Rolland (l '10) *Ag* R2
†Lindsay Edward E (ag '04)
Lindsey Leon M (m eng '13-) *Stu*
Search Geneva M (h sc '15-) *Stu*
?*Stimpson* Edwina ('86)
†Stitt William C (m eng '07)

ONEIDA

Ash Ian H (ag '15-) *Stu*
Finley Joseph O (ag '04) *Ag*
Mitchell Maurice F (ag '02) *Ag*
†Nelson Harry A (m eng '81)
Sundell Roy D (m eng '13-) *Stu*

OPDYKE

Roane Florence P ('08) *At home*
Summers Henry E (ag '14) *Teach*

OQUAWKA

Gordon Kenneth H (e eng '15-) *Stu*
†*Graham* William ('84)

ORANGEVILLE

Fisher Lawrence G (la '15-) (la '14) *Stu*
Reck Edgar D (e eng '11) *Bnk*

OREANA

Kuhns George H (la '14) *Ag*
Kuhns John C (e eng '15) *Elec Contr*

OREGON

†*Andrew* Eddy G ('01)
Crowell S Wentworth (la '91) *Law*
Davis George E (ag '12) *Ag* R1
FISHER Lawrence (arch '91 Cert) *Merc*
Forden James R (m eng '98)
Gants Mary L (la '03) *Teach*
?Hawthorne Leo (m eng '06)
†*Henry* Maude M ('94)
Hodge Clarence R (la '14-) *Stu*
Lindsay Hazel M (su '14) *Teach*
Seeley Fonda F (la '11) *Ins*
Warmolts Cornelia S (h sc '14-) *Stu*
Warmolts Earl H (la '15-) *Stu*
Warmolts Lambertus Jr (la '15-) (c eng '15) *Stu*
Wilson Sue L (sc '02) *Prin* H Sch

ORIENT

Watson Harry F (chem eng '14-) *Stu*

ORION

Clifford Woodbridge K (ag '15-) *Stu*
Gustafson Benjamin F (ag '09) *Ag*
Lewis Arthur L (su '14) *Supt Schs*

ORLAND

Dawson Owen L (ag Feb '15-) *Stu*
Sayers Gilbert A (ag '10) *Mintr*

OSCO

Manguson Maude B (mus '15-) *Stu*
Smith Walter W (sp '02) *Ag*

OSPAR

†Ledden Carrie V (su '05)

OSWEGO

Cherry Clifford A (l '08) *R Est & Ag*
†Cole Francis W (su '08)
Cutter Scott C (chem '94) *Phar & Mfg*
†CUTTER Watts C (ag '10 BS) *Ag*
SEELY John G (ag '09 BS) *Ag* Riverleigh
Shoger Oscar A (ag '12) *Ag*
†Troll Ernest C (sc '90)
†Wheeler Clarence E (ag '12)
Young Paul M (m eng '15-) *Stu*

OTTAWA

Arnold Howard S (ag '13-) *Stu* 433 Pearl St
BALDWIN Aneta (la '01 AB) *Teach*
Baldwin Margaret H (la '14-) *Stu*
Barry Evelyn E (su '15) *Asst Libr* 1015 Post
BEEM Fred C (arch '98 BS) *Mgr* Tel Co
?Bell Fred A (ag '03)
Benson Earl W (c eng '09) *Gen Mgr* Benson Bros Sand Co 121½ Main St
BISSELL George F (sc '15 BS) Chgo Retort & Fire Brick Co
Breckenridge Mrs F P ('08) *Ag*
BROOKS Ira S (ag '08 BS Fac '10) *Ag*
BROWN Ralph E (cer '11 BS) *Cer* 740 Pearl St
Cairns David G (l '02) *Law* 1st Nat Bk Bldg
Carpenter Besse E (la '06) 1017 Paul St
?Caton William H (la '04)
Clegg Isabel (h sc '13) *Teach* 815 Congress St
†Combs James R Jr (m eng '95)
Daly Ewing P (m eng '13-) *Stu* 108 E Superior St
Duffy Guy (la '02) *Surv* 813 Douglas St
Duffy John C (ag '14) R27
Dunavan Frank L (c eng '10) *Stu*
Ellsworth William B (arch '97) *Ag & Stock* R33
Esmond Oakley W (ag '08) *Ag* R27
Farley Claude W (la com '08) *Jeweler* 601 LaSalle St
Farnsworth George L (c eng '04) *City Eng*
Fisher William F (ag '12) *Trainman* 915 Illinois Av
Fleming Mrs N A Jr (ag '10) *Home* The Elms R29
Funk Frank F (ag '03) *Ag* R31
GAY Strawn A (arch '13 BS) *Arch* 641 Illinois Av
GIEHLER Frederick J (arch eng '14 BS) *Eng* 1725 Wilson Av
Gleim Mrs G J (la '02) *Home* 603 Illinois St
Glover Clarence W (l '14-) (la '04) *Stu* 219 State St
GLOVER Rodney C (l '15 LL B) *Law* 804 Chapel St
?Gray John E (min eng '14)
Grot Ernest C (m eng '15-) *Stu* 812 Pearl St
Gutting Hilda M (la '11) *At home* 716 E Main St
Hanifen John W (arch '07) *Arch* Nertney Bldg
Hanson Russell O (l '11) *Law*
HARRISON Donald F (m eng '10 BS) *Hort* 1106 W Lafayette St
?Harrison James F (e eng '04) 307 E Superior St
Hess Harry C ('02) *Merc* 110 E

Jefferson St
Hodgson Ernest W (ag '05) *Ag*
Hoff John Le Roy (su '13) *Teach* H Sch 124 E Jefferson St
Horan Lester J (la '04) *Law* 311 E Superior St
?Hoxie John B (la '80) *Law*
Hoxsey Edward H (ag '06) *Ag & Auctioneer* RFD
†*Irwin* Mrs William (' 10) *Home*
†KAUN Robert F (e eng '14 BS) 625 Madison St
KAUN Walter V (e eng '13 BS) *E Eng* 625 W Madison St
Kneusel Otto (m eng '80) *Art* 206 Benton St
LANGMAN John O (g sc '03) (sc '00 BS) *Teach* 529 Guthrie St
Ludwig Lester J (com '15-) (la '15) *Stu* R28
McEvoy Cecil C (l '10) *Law & Ins* 312 Maloney Bldg
†*McEvoy* Harry H ('05)
McEvoy John S (arch eng '10) *Ins*
Meeker Grace R (su '14) *Libr* 769 S Mulberry St
Miller Clarence J (la '12) *Stu* Wm Jewell Coll Superior St
Mills Glenn H (la '15) *Auto* 914 Illinois St
?Nattinger John G (la '01)
Needham James (min eng '93) *Gen Supt Mines* CM&StP RR
†Parks Albert H (e eng '12)
Parrett Dent (m eng '06) *Mfg* Farm Tractors
Peck Joseph H (ag '13) *Ag* R2
Pettit Roswall T (sc '06) *Med*
POOL Ernst H (l '15-) (la '15 AB) *Stu* 411 State St
Porcheur Eugene F (su '06) *Merc*
†*Prichard* Arthur D ('05) 601 State St
Prichard Frederick S (ag '05) *Stock* 601 State St
Quirk Michael A (sp '87) *Priest*
Retz Catherine M (h sc '13-) *Stu* 1625 East St
†Retz Stella M (a&d '10) Paul & Superior Sts
RHOADS Horace A (l '01) ('99 AB) c/o Ofc Supply Agency 727 W Jefferson St
Sanders Sarah I (g la '14) 502 W Van Buren St
SMURR Tom Woods (la '99 AB) *Law*
Snook Earl W (ag '15-) *Stu* 714 Chapel St
SNOOK Vera J (la '12 AM) ('11 AB) *Libr* 714 Chapel St
SPARKS Mrs Myrtle E (g classics '90 AM) (la '89 AB) *Teach* Ottawa H Sch
†STEVENSON Amos M (l '01 LL B) 425 Catharine St
Thornton Robert I (c eng '99) *R Est* 704 Orleans St
TUCKER Jesse O (e eng '08 BS) *Oper E Eng* Ill Tract Sys 426 Chamber St
VAN SCHOICK Elmer H (sc '11 BS) *Cer Eng* 617 Pearl St
Weese Glenn W (l '10) *Law* 1105 Paul St
Widmer Frederick W (la '92)

OTTER CREEK

?Terry Theodore (ag '71)

OTTERVILLE

Devol Arthur W ('88)

OWANECO

LARGE George P (c eng '09 BS) *C Eng* R1(17)
Maguire Mrs W E (su '02) *Home*

OZARK

†REID Mollie (la '15 AB)

PALATINE

Harz Albert W (ag '13-) *Stu*
Humphrey Arthur A (la '15)
Lowman Charles E (ag '15) *Supt Schs*
Robertson Joseph D ('09)

PALESTINE

APPLE Merri G (la '07 AB) *At home*
Bussard Samuel E (ag '15-) *Stu*
CAWOOD Hervey R (c eng '09 BS) *C Eng*
Dry Charles L (su '11) *Teach & Ag*
FAGER Daniel B (la '14 AB) *Teach*
Fox David L (ag '13) *Ag*
†*Hawkins* Ernest R ('04) *Mgr Gar*
Hawkins Ralph R (eng '13) *M Eng*
Hughes Virgil W (ag '13) *Ag* R1
Humphrey Arthur G (la '15)
Laughead Charles W (sp '00) *Ag*
Loughery Harold B (la '15-) *Stu*
Maddox Lloyd J (ag '15-) *Stu*
Meisenhelder William B (la '13-) (e eng '13) *Stu*
Mills Ben F (ag '15) *Clk*
†Mills Buren O (arch eng '11)
MILLS Guy G (c eng '12 BS Fac '14) *Insp* Concrete Rds
Nelson Roy E (la 15-) *Stu*
POOR Hattie M (la '12 AB) *Teach* H Sch
Shimer Earl L (la '15-) *Stu*

Swarm Paula (su '15-) *Teach* H Sch
WATTERS James M (la '08 AB) *Teach*

PALMYRA

Boyd James C (ag '05) *Ag*
Maxfield Elizabeth A (la '11) *Prin* H Sch
Ogg James B (su '14) *Supt Schs*
Ogg Nellie M (su '14)

PALOMA

Booth Archie A (su '07) *Ag* R1
Shupe Lester C (ag '11) *Ag*

PANA

Aleen Ernest V (min eng '13-) (m eng '13) *Stu* R3
Andrews Mary A (la '14-) *Stu* 211 E Third St
Andrews William E (su '12) *Teach* 211 E Third St
†Barnett Charlie J (e eng '10) 104 Vine St
Barth Edward F (ag '11-) *Stu* R5
Bote William A (su '15)
Brown Mrs O H ('97) *Home*
Burt Mrs S A (su '99) *Home* 213 Maple St
†Casey Isabel (sc '11)
CUTLER John (m eng '14 BS) *Eng* R1
Downs Walter E (com '15-) *Stu* 417 Kitchell Av
?*French* Ernest ('91)
Gilbert Arthur A (e eng '13-) *Stu*
GRIFFITH Logan G (la '12 LL B Fac '10) *Law* Kitchell Bldg
Henry Franklin H ('06) *Hotel* Frances
Hogan Gertrude M (su '11) *Teach* 18 Springside Av
Johns Robert (ag '71) *R Est & Crude Oil Productions*
Kagy Grover T (su '13) *Teach* 204 S Kitchell Av
Kellingar Zeta E (la '14) 600 Kitchell Av
Kennedy Hannah E (la '14) 12 W Dewitt St
Klein Joseph M (la '14-) *Stu* RFD
Lohr Louis W (com '13) *Teach* 606 S Kitchell Av
?*McCracken* George M ('04)
Noterman George (m eng '96) *Foreman* Lumber Yd
Owens Bernice R (h sc '14-) *Stu* 106 S Walnut St
Paddock Joseph W ('89) *Merc*
Paddock Ralf C (com '15-) (la com '15) *Stu* 800 E Second St
PREIHS John W (l '06 LL B) *Law* McCoy Bldg
RUSSELL Wilvan J (com '09 AB) *Asst Cash* Pana Nat Bk
†*Schloz* William F ('11) R6
Seiler Mrs Fred (mus '04) *Home* 603 S Kitchell Av
SIMPSON Frank (ag '08 BS) *Ag* R4
†Simpson John A L (ag '06) R4
?Smith Laurence M (l '09) 610 S Locust St
Stanton Albert J (c eng '08) *Stenog* 407 Fourth St
†STOCKER Lawrence O (arch eng '12 BS) 115 Sherman St
?*Wilson* William A ('98)

PANOLA

†Guard Edith M (la '07) R2
†*Hammers* Lewis J ('97)
†Herr Albert H (ag '08)

PARADISE

†*Hart* David S ('83)

PARIS

†Baldwin Helen R (h sc '07) 202 E Madison St
Baldwin Janet C (la '15-) ('12) *Stu* 202 E Madison St
Baum Ralph A (m eng '01) *Gen Contr*
Best Bruce P (la '12) *Bkpr* 439 W Madison St
Black Beryl A (su '15) *Teach* H Sch 302 E Edgar St
†Blackburn William (eng '80) *C Eng*
Bowles Ida H (la '08) ('99) *Teach* 111 E Crawford St
BOYD Emma ('15) *Libr*
†Brooks George R (ag '14) 401 W Madison St
Brown John H (c eng & min eng '11) *Merc* 615 E Tenbraeck St
Buchanan Charles A ('97) *Art* 223 N Central Av
BUTLER Roland G (m eng '13 BS) *M Eng* Supt Light Co
Clark Harry T ('88)
Curl Charley E (m eng '16) *Ag* 548 W Prairie St
DAYTON Daniel V (l '08 LL B) *Law & Co Judge* 902 Maple Av
DAYTON Susan L (la '09 AB) *Teach* H Sch
Dennis William A (la '07) *Ag*
EVERHART Thomas W B (la '86 AB) *Supt Schs*
Filson William F (ag '74) *Trav* 606 Elm St
FLEMING Denna F (la '16 AB) R4
Foley Philip O (com '15-) *Stu* Box 25
Frazier Cleo (su '15) *Stu* NW U 114

E Monroe St
†*Frazier* Edgar J ('97)
†Frazier Jacob E (l '10) *Ag* R4
†FRAZIER James B Jr (ag '14 BS) *Ag* R4
Frazier John (ag '15-) *Stu*
Gillespy Charles M (ag '02) *Ag* R1
Gillispy George A (ag '03) *Ag & Stock* R10
Givens Harry (su '13) R8
Graham Lottie (su '09) *Teach* 424 E Wood St
†Green Ethel E (la '08)
Green Georgana (su '07) *Teach* 802 Tenbrook St
†Griffin Wiley (la '11) *Teach* 710 S Central Av
Griffith Grace (su '06) *Teach* 525 Jefferson Av
Hamilton Don H (ag '13-) *Stu* 601 S Alexander St
Hamilton Tom S (sc '13-) *Stu* 601 S Alexander St
Headley Francis L (ag '12-) *Stu* 415 S Central Av
Hickman Wilber H (l '09) *Law*
Hickman Mrs W H (mus '08) *Home*
Hilton Fred E (e eng '07) *Bkpr*
Hodge William W (ag '11) *Ag* R6
Honnold James R (ag '13) *Osteop*
HOWARD Frederick A (l '11 Fac '11) *Law* 402 Chestnut St
HUFFMAN Jessie Frances (la '09 AB) *Teach*
Hunter Collett S (ag '96) *Ag*
Hunter Edward S (c eng '98) *Grain & Stock Dealer* 410 Marshall St
Huston Perry (l '10) *Grain Merc*
†James William H (arch '96)
?*Jeter* J Paul ('11) *Stu* U Pa
Johnson Roy R (ag '15-) *Stu* R10
Kiee Walter T (la com '13) *Abstract* 310 W Chestnut St
KINCAID Stewart W (l '04 LL B) (la '02 AB) *Law*
Laughlin Logan (ag '11) *Ag* R2
LAUHER Paul B (l '12 LL B) *Law* Box 264
Leist Claude (la '14-) *Stu* 413 W Edgar St
Link Rue S (ag '15-) *Stu* 610 Connelty St
Logan Frank A (com '15-) (la '15) *Stu* 501 Alexander St
Lycan Charles P (c eng '05) *City Eng* Box 323
?McAnally Harry F (m eng '00)
McColluch Mary (sp '71)
McCord Fitch L (ag '14-) *Stu* 419 Prairie St
McCord Howard O (com '15-) *Stu* 419 Prairie St
?*Mack* Roscoe D ('83)
MAPES John V (sc '02 AB) *Ag* R7
Marshall Olive (su '09) *Teach*
Maxwell Leslie B (com '15-) (la cer '15) *Stu* 1109 S Main St
Maxwell Raymond J (com '15-) (la '15) *Stu* 1109 S Main St
Miller Helene A (la '02) *Teach* 518 E Court
Millikin Thomas A ('83) *Trav Sales*
Moffett John S (ag '12) *Ag* R4
Moore Mrs Flora P (su '08) W Elizabeth St
†Moore James G (la '08) 232 W Elizabeth
Morton Ray V (e eng '15) *Sales* 306 S Van Buren St
Nelson Jennie (su '06) *Teach* 524 Vance Av
O'Hair Austin S (ag '12) *Ag*
Paxton Lillian ('83) *Nurse*
Perkins Paul K (ag '13) *Ag* R9
Piper Howard H (su '13)
Rahel John C (la '15-) *Stu*
ROWE Herbert B (la '95 BS) *Mfg & Phar* 201 N Central Av
Scott Robert A (ag '15-) ('13) *Stu*
Shank John A (m eng '86) *Arch & Merc*
Shepherd John W (la com '03) *Ins Sp Agt & Adjust* 414 Court St
Shepherd Mrs J W (la '81) *Home* 414 W Court St
†*Sheppard* Hallie ('99)
Sholem Jerome (la '15) *Merc* 207 E Court St
SLAUGHTER Mrs A W (la '03 AB) *Home*
Slemmons Ella R (su '08) *Teach* 203 E Madison St
Smith Clarence M ('78)
Smithkamp Chester A (ag '09) *Ag* R3
Smittkamp John O (cer '11) *Ag & Stock* R3
Sudduth Waldo B (ag '11) *Fin & R Est* 305 Washington St
†Swango Jesse H (ag '05)
Tracy Paul H (ag '14-) *Stu* 201 E Blackburn
Varner Joe W (ag '14-) *Stu* 405 W Madison St
Wade William E (la '07) *Clk*
Wallage Stanley T (min eng '14) *Stu* 1603 S Central Av
Wead Urith L (la '99) *Teach* 502 N Central Av
?Wells Claude E (la '03)
Wenz Carolyn L (la '03) *Teach* H Sch
†*Wiley* Leo ('94)
Wilkinson Daniel L ('83) *State Mgr* Hemlock Remedy Co

WILSON Maxwell B (ag '81 Cert) *Ret Ag*
?*Wilson* Nellie C ('78)
Winans Orin C (ag '11) *Ag* R8
WOODS George E (la '13 AB) *Stu* Harv Law Sch 301 S Central Av
WORSHAM Walter B (sc '12 AB) *Mgr* A L Sharffer's Book Store 127 E Washington St

PARKLAND

Terhune Robert E (ag '08) *Farm Mgr*

PARK RIDGE

Atwell Donald B (la '15-) *Stu* 208 S Prospect Av
Glass Ian (ag '15-) *Stu* Box 148
Gurr William W (m eng '05) *Roofing*
Johnson Marcus L (c eng '14-) *Stu*
Moffatt Frederick E (ag '12) *R Est*
PETERSEN Herbert C (c eng '13 BS) *C Eng* 210 Lake Av
†Thornton Estelle (la '11)
Wilson Joseph H Jr (chem eng '13) *Merc*

PARKVILLE

?*Bryan* Willhelmie ('91)
Minis Andrew C ('80)
†*Muns* Andrew C ('90)

PATOKA

Davis Floyd W ('06) *Sales Mgr*
†*Lett* Lyman ('07)
Murfin Walter D ('06)

PATTERSON

Linder Leila (su '15) *Teach*
?Thompson Perry P (su '99)

PAWNEE

?Barnes Carrie (su '01)
Borgerding Jerry W (su '15) *Teach*
Cherry Oscar A (la '15-) *Stu*
Conrad Orien R (su '14) *Sup Schs*
Davis Mrs E R (h sc '09) *Home*
De Lay Mrs E S (su '14) *Teach* Box 369
Farnam Bertha L (la '14-) *Stu*
Farnam Earl L (e eng '10) *Gar* Elect Sup
Farnam Eva M (la '10)
?Lewis Adelbert (la '90)
McCormick Howard B (ag '12) *Ag*
Sloman Mrs G S (su '12) *Home*
Taylor Harry Y (ag '10) *Ag*
?*White* Columbus ('78)

PAW PAW

Bennett Jay S (la '96) *Florist*
Clemons Lewis T (sc '13) *Ag*
Faber Clayton B (ag '12) *R Est*
Girton Thornton M (ag '08) *Ag* R2
Larabee Charles D (sc '05) *Contr & Ag*
McBride George W (sc '11) *Phar*
Miller Samuel A (ag '15) *Ag*
Rosenkrans Carl O (ag '13) *Ag* R1
Rosenkrans Dale D (ag '15-) *Stu*
Rosenkrans Mabel ('11) *Teach*
SMITH Arthur L (sc '10 AB) *Teach*
†Smith Harry F (m eng '10)
†Snapp Frank J (su '05)
Taber George B (ag '11) *Merc*
Warren Thomas J (c eng '15) *Ins*

PAXTON

Ainsworth William P ('96) *Teach Mus*
Alford Irving S (ag '02) *Vet*
Anderson Emile E (sp '00) *Ag*
Anderson Frank O A (e eng '04) *Mail Carrier* 511 E Oak St
?ANDERSON John E (l '04 AB)
†*Arnott* LeRoy ('00)
CANNADY Will M Jr (l '13 LL B) *Law*
†Cooper Delmar G (c eng '13) *C Eng*
Corbly George Y (ag '13) *Ag* R3
CUSHING Helen I (g philos '14 AM) *Teach*
Dunnan Luella E (la '12) *Teach* 511 W Pells St
FELMLEY Mildred H (la '13 AB) *Teach* H Sch
†Froyd Melvin F (sc '13) 351 S Market St
Fuller Spencer S (sc '94) *Med*
Glen William M (la '08) *Art & Jour*
Gourley James L (ag '05) *Ag*
Gourley Joseph E (la '10) *Ag*
GOURLEY Margaret T (la '09 AB) *Teach*
Grayson Franklin C (ag '91) *Vet*
HANFORD Marguerite M (la '15 AB) *Teach* H Sch
Healey Verne (ag '15) *Auto Sales*
KAAR Ruth A (la '15 AB) *Teach* H Sch
Karr Mrs C K (h sc '09) *Home*
Keith Albert Jr ('80)
†Kelso Elmer L (sc '81) *Med*
†Kelso Leon W (la '11) *Med*
KYTE John F (l '04 LL B) *R Est* 327 S Market St
Kyte Mrs J F (a&d '04) *Home* 327 S Market St
Lane Raymond J (la '03) *Grocer*
†LARSON Harry P (ag '10 BS)
Larson Walter N (m eng '16) 343 W Orleans St

La Teer Angie (h sc '15-) *Stu* 406 E Pells St
Laybourn Harriet F (su '09) *R Est*
Ludlow Helen (la '14-) *Stu* 440 E Pells St
McCracken Howard Orr (ag '14 BS) *Ag*
McCracken Wendell K (com '12-) *Stu*
Moffett Donald R (l '14-) (la '14) *Stu* 102 S Elm St
Nielson Gordon F (arch eng '12) *Supt Bldg Constr* 640 E Paxton St
Park Jay B (g sc '12 MS ('08 AB) Fac '14) *Stu* Harv U
Park Mrs J B (la '08 AB) *Home*
Rollins Neta (la '14-) *Stu* 139 Elm St
Sandstedt Emil F (com '12) *Mgr Groc* 427 E Orleans St
†Schneiter Samuel (la '97)
§*Shepardson* Charles O ('87)
§*Shepardson* George A ('87)
†Stearns Albert F (m eng '10) 311 W Holmes St
Stevens E N (la '80) *Jour* 218 W Franklin St
Stevens Herbert N (la '14)
Swank Edith A (h sc '15 AB) *Teach*
Swanson E (l '08) *Merc*
Thomas Elizabeth (la '15-) *Stu* 211 W Orleans St
†Thomson Jennie H (a&d '10)
White Edna E (la '09) *Dram Reader*
White Weaver (sp '69) 511 N American St

PAYSON

Fisher Clarence R (ag '14) *Ag*
Gabriel Carson K (sc '13-) *Stu*
Maher Chauncey C (la '14-) *Stu* State & Fulton Sts
Rankin Charles H (c eng '85 Cert) *Ag* RFD
Rankin Luro J (h sc '14-) *Stu*
Rankin Robert E (ag '14-) *Stu*
†Smart Gertrude M (lib '10)
Thompson William A (chem eng '07) *Ag*

PEARL CITY

†Esselborn William (l '09)

PECATONICA

Campbell Jeanne A (ag '15-) *Stu*
Derwent Everett F (c eng '06 BS) *Ag* R1
Guilford Elijah B (e eng '04)
Marks Sarah A (la '15 AB) *Teach*
Perley Putnam D ('01) *Merc*

PEKIN

Albertson Robert W ('01) *Electr* 106 N Fourth St
Baily Earl M (ry e eng '09) *Electr* Cent Ill Lgt Co 646 S 11th St
Barnes Donald J (la '15-) *Stu*
Beyer Frank W (la '08) *Asst Cash* Farmer's Nat Bk
Brisendine Ray G (ag '15) *Ins* 343 St Mary St
Cooney Lucille E (mus '15-) *Stu* 621 Hillyer St
Criss Edward (ag '15 BS) c/o Corn Prod Refining Co
Crist Edward B (m eng '13 BS) *M Eng* 318 S Fourth St
Crumbaker Edwin W (arch '07) *Lyceum Entertainer* 709 Bacon St
Curran Mrs W R (sp '74) *Home* 726 Park Av
Dempsey Ralph (la '99) *Law*
Fehrman Claribel (sc '13 AB) *At home* 706 Washington St
Fehrman Florence (la '15 AB) *At home* 706 Washington St
Fleming Gertrude W (la '12 AB) *Teach* 1007 S Fifth St
Gehrig Oscar T (com '15-) *Stu* 912 Washington St
Goldsmith Harry J (la '15) 604 Washington St
Grotevant Nina (h sc '14-) *Stu* 900 Prince St
§Hawley Millard G (la com '74)
Heiple Frank C (ag '07) *Supt* Cent Ill Light Co
†Herget Ernest L (la com '14) *Acct* 715 Washington St
Hills Airy (la '15-) *At home* 916 S Ninth St
Hippen William ('95)
Jacobs Agnes H (su '05) *Teach* 911 Caroline St
Jansen Dietrich H (c eng '94 BS) *Contr*
Kettenring Henry S (la '01) *Publ*
†Kittewinig Henry S (la '01)
†Koch George B (m eng '12) *Gar* 527 Henrietta St
Kraeger Bertha E (su '15) *Teach* 701 S Capitol St
Kutsch William A (sc '03 BS) *Supt* Corn Products Refining Co 320 S Fourth St
†Lantz Walter E (m eng '00) *Mgr* Water Co
Lawrence Matthew (g la '14 AM) *Teach* 300 Beunavista Av
Lockett Lela (su '15) *Teach* 413 Elizabeth St
Lohmann Lewis E (la '14-) *Stu*

608 Hillyer St
Meyers Mildred I (la '15) *Stu* 327 S Sixth St
MOSCHEL Louis C (com '05 AB) *Sec-Treas* Langton Lumber Co
MUNSON Chester W (m eng '10 BS) *Asst Master Mech* Corn Products Refining Co Box 5
Nierstheimer Minnie B (h sc '15-) *Stu* 804 Henrietta St
Nolte John E (com '13) *Mfg* 709 Washington St
POWERS James M (l '10 LL B) *Law* Farmer & Nat Bk Bldg
PRETTYMAN William S (l '04 LL B) *Law* 412 S Fourth St
Reding Ralph S (ag '14-) *Stu* 640 S 11th St
Rider George C Jr (la '15) *Stu* U Colo 708 Washington St
Robison Archie L Jr (ag '04) *Ag*
Robison Don ('07) *Stock*
Robison James S (ag '11) *Ag*
Rogers Russell D (arch eng '12-) *Stu* 223 Derby St
Rust Harold J (com '15-) *Stu* 717 Park Blvd
Rust Louis J (e eng '12-) *Stu* 717 Park Av
?*Smith* Frederick F ('78)
Smith John C ('94) *Gen Agt* Fidelity Phenix Ins Co
Smith Robert C (su '15-) *Supt Schs* 1007 S Capitol
Soldwedel John H ('00)
Stewart Melville B (min eng '11) *Min Eng* 413 Park Av
Stockert William A ('01)
Stoltz Fred W ('95)
†Stone Jessie R (su '07)
Tinney Loraine H (la '15-) *Stu* 331 Buena Vista
Tompkins Samuel J (m eng '96) *Gov Serv* Inter Rev
Velde Henry R (ag '15) 505 N Fourth St
Velde John E ('01) *Merc*
Velde Karl E (la com '15) 505 N Fourth St
Wilkins Frank J (su '99) *Law*
Wise Albert T (su '04) *Gov* Rev Ser 706 S Seventh St
Witte Bertha O (su '06) *Teach* H Sch
WOOD Daniel C (e eng '13 BS) *E Eng* 700 S Eighth St
Wood Helen L (la '15-) *Stu* 700 S Eighth St

PENFIELD

Britt Charles A (ag '13-) *Stu*
Cook Mrs Emola M (su '14)
†Coyle John F (m eng '09) ('92)
Duncan Russell E (la '14-) *Stu*
Ellis Mrs A M (su '07) *Ag*
Fowler Leland S (sc '14) *Ag*
Fowler Mrs L S (ag '14) *Home*
FOWLER Wiley M (la '15 AB) *Ag*
HADDEN Stanley B (m eng '14 BS) *M Eng*
HADDEN Mrs Stanley B (h sc '14 BS) *Home*
Hannagan Mrs A ('11) *Home*

PEORIA

ALLEN Arthur W (arch eng '04 BS) *Contr* 752 Moss Av
ALLEN Mrs A W (la '05 AB) *Home* 752 Moss Av
Allen William R (eng '15-) *Stu* 409 Knoxville Av
ANDERSON Alphon L (l '10 LL B) *Law* 205 German Fire Ins Bldg
APPLE Charles H (c eng '14 BS) *Jr Eng* Ill Highway Comm R2
Archer Olin W (la '14-) *Stu* 1221 Main St
ARMSTRONG Charles E (e eng '05 BS) *E&M Eng* 535 College St
Alyward Frank R (ag '13) *Cattle Feeding* 108 Sherman Av
Bacon Bruce ('06)
Barnes John T (ag '08) *Dep Assessor* 335 Missouri Av
Barnes Orlin M (e eng '10) *Elec RR Eng* Mech Dept Ill Tract Sys 111 N Frink St
†Bartlett Sue Herron (su '08) 211 Monroe St
Baymiller Claire B (su '99) *Teach* 316 N Douglas St
BEASLEY Harrison E (c eng '94 BS) *C Eng* 1315 Perry Av
Becker Harry T (sc '07) *Bus Mgr* 303 Russell St
BEECHER Howard B (la '11 AB) *Prin Sch* 408 Frye Av
?BELSLEY Benjamin R (sc '12 AB) *Land Arch* 113 N Maplewood Av
Benton Eldredge M (ag '09) *Ag* 223 Crescent Av
†Bigelow Charles A (m eng '01)
†*Birket* William E ('00)
†BLACK George W (ag '03 AB) 1105 N Perry Av
Blair Thomas H (m eng '03) *Mgr* c/o Boss Mfg Co
†Bloom Elmer J (la '11) 213 North St
Bloom Frederick E (la com '13) 213 North St
†Bloompat Henry (c eng '02) *C Eng* 200 Rebecca Pl
Bocock Clyde L (la '15) *Rep* 166 Fredonia Av

Boerckel Samuel ('88) *R Est & L* 717 Thrush Av
Boggess Leaton M (l '04) *Law*
Boynton Mrs (la '99)
Bradley Tobias E (l '13) *Law* 226 Bigelow St
BRANNON Herbert F (l '14 LL B) *Law* 705 N Jefferson St
Brayshaw Walter W (sc '93) *Chem* 805 Spring St
Brewer John H (su '09) *Teach* 3132 Western Av
BRUBAKER Lewis A (arch eng '12 BS) *Arch* 321 Main St
†Buchanan Bessie B (su '99)
BURGNER Harley T (e eng '10 BS) *E Eng* c/o Ill Traction Co
?Burnett Addie E (su '00)
BURNSIDE Elizabeth H (lib '07 BLS) *Libr* Bradley Poly Inst
BUSH Frank A (la '15 AB) *Merc* 220 W Armstrong Av
Butler Allen G (eng '14-) *Stu* 311 S Bourland St
Cameron Glen J (l '05) *Law* 205 German Fire Ins Bldg
Campbell George W (arch '94) *Law* c/o Covey Campbell & Corey
Campbell William S (su '99) *Teach* 409 Sixth St
CAPRON Clyde (la '00 AB) *Law* 107 N Elmwood Av
Carpenter Kate E (su '02) *Teach* 319 N Glen Oak St
Carpenter Sara J (su '02) *Teach* 319 N Glen Oak St
Carrier James A (eng '13) *Mgr* Theatre 313 Main St
Carson Roy P (m eng '12) *Clk* 109 E Arcadia Av
CARTWRIGHT Victor H (sc '13 AB) *Supt* Brick Plant 119 Bridge St
CHAMPION Edwin Van M (l '12 LL B) *Law* 549 Woolner Bldg
Chandler Ernest M (sp '77) *Live Stock Comm Merc* Union Stock Yards
CHRISTENSEN Camillo C (c eng '10 BS) *C Eng* Chicago Elec Ry Co c/o Carl C Christensen
Clark George A (c eng '02) *Bus Mgr* 628 N Elizabeth St
Clark Margaret (ag '14-) *Stu* 105 Barker Av
Clark Mary Chase (la 15-) *Stu* 105 Barker Av
COFFMAN Harry A (l '01 LL B) *Mfg* 1125 Knoxville Av
Coffman Mrs H A (la '02) *Home* 1125 Knoxville Av
Cole Elwood B (m eng '15-) *Stu* 1211 N Perry Av
Coleman Calvin (arch '97) *Gen Contr* 508 Fifth Av
Collins Campbell S (ag '14-) *Stu* 220 Bigelow St
Conway John R L (c eng '11) *City C Eng* 1213 Second Av
Cooley Mrs W M (sc '00) *Home* 1212 N Monroe Av
Cooper Hugh E (sc '10) *Med* 415 Barker Av
Cooper Mrs J F (la '80) *Home* 415 Barker Av
CORRIGAN Edward (la '06 AB) *Sales Mgr* American Milling Co
Covey Edwin L (la '15-) *Stu* 526 Linn St
Cowell Joseph G (la '08) *Arch Decorator* 211 S Adams St
Crombie Robert J (l '15) *Jour* 303 Hillyer Pl
†Daily Francis L (la '09) *Stu* Harv U 129 N Garfield Av
Daily Joseph E (l '07) *Law* 129 N Garfield Av
Daily Paul (la '09) *Stu* Yale U 129 N Garfield Av
†*Davis* Frank J ('90) *Sec* Peoria Stamping Bur 107 S Glen Av
Day Clifford W L (l '12) *Adv* 605 N Madison Av
DAY Warren W (arch eng '10 BS) *Arch* 606 N Madison Av
DAY Mrs W W (la '10 AB) *Home* 606 N Madison Av
Dennis Singleton A (su '02) *R Est* 300 E Washington St
DeRamus Joseph S (com 15-) *Stu* 115 University St
DEWEY Homer H (la '06 AB) *Grain Comm* W W Dewey & Sons 217 N Glenwood Av
DEWEY William H (la '12 AB) *Grain Comm* 26 Bd Trade
DINGLEDINE Ira W (sc '15 AB) *Prin* H Sch 421 Peoria Av
Ditewig George B (com '15-) *Stu* 221 Fredonia Av
?Dombrowski Walter (e eng '08) 600 Fayette St
Donigan Ernest E (c eng '04) *Bnk* 508 Voris St
Dougherty Robert H (la '15-)(ag '15) *Stu* 116 W Virginia Av
DuBoff Abe (ry eng '15-) *Stu* 701 Webster St
Dunseth Roy C (su '14) 107 N University St
Dutch Charles C (la '97) *Law* 502-4 German Ins Bldg
Eagleston Earl E (e eng '07) *Mfg* Collect Dept Com German Nat Bk 2505 N Madison Av
ECKSTEIN Henry C (g chem '15-)

(chem '15 AB) *Stu* 109 Greenleaf St
Engstrom Charles L (mun eng '08) *Bus Mgr* 210 Main St
Ernst Leslie (ag '15-) *Stu* 102 N Institute Pl
Fillmore Glenn P (e eng '09) *Acct* 320 Ellis St
FISCHER Chester O (l '12 LL B) *Ins* 815 Jefferson Bldg
Fitch Robert H (m eng '04) *Merc* 517 Atlantic St
Flagg Verna M (la '15-) *Stu* R4
Fleming Dio C (su '06) *E Eng* Internat Harv Co 128 Cooper St
FOERSTERLING Frederick J (e eng '11 BS) *Stu* 316 Jefferson St
Foersterling Mrs F J ('07) *Home* 108 Alice Av
FOGG Alden K (c eng '15 BS) *Eng* Ill St Highway Comm 302 Apollo Bldg
†*Francis* Bruce R ('87)
FREDERICK Otto (l '10 LL B) *Law* 424 Main St
FREDERICK Roscoe C (l '10 LL B) *Law* 424 Main St
FRITCHEY Paul B (la '12 AB) *Ill Repr* Alexander Hamilton Inst YMCA
Frye Calhoun L (su '01) *Gov* 919 Bigelow St
FULLER Irwin L (l '02 LL B) *Law* 801 Glen Oak Av
Fuller James R (c eng '90) *US Asst Eng* c/o US Eng Ofc
Fuller Miles C (l '02) *Blue Print Draft* Fuller Blue Print & Supply Co
Furst Oliver B (m eng '88) *Sp Agt Bell Tel Co* 118 N Institute Pl
Galbraith Ernest J (la '03) *Law* 403-5 German Fire Ins Bldg
GEIGER Mabel L (lib '02 BLS) *Teach* 1120 Perry Av
Gelder Edgar E (sc '98) *Med* Suite 623 Jefferson Bldg
Gift Lyle H (ag '13-) *Stu* 1201 Perry Av
†Gill Julius Q (ag '12) J Q Gill Rubber Co 805 Main St
Gould Frank J ('97) *PO Insp* 115 Frye Av
Graham Lester E (com '09) *Mgr* 1717 Columbia Ter
Greene Herbert M (arch '92) 408 E Park Pl
GREENE Mary W ('07) *Teach* Peoria Mus Coll 509 Hamilton Blvd
?Grigsby Hugh (ag Feb '16-) *Stu* 24 Mayer Bldg
GRIGSBY Marion W (c eng '11 BS) *C Eng*
Grossman William A (m eng '14-) *Stu* 312 E McClure St
HALL Frank A (l '07 LL B) *Law* 212 S Jefferson St
HALL Lisle G (BS '15) (ag '14) *Eng* Peoria Water Works Co
Hamil John E (c eng '04) *Arch Draft* 1227 N Elizabeth St
Hana Leo G (l '13 Fac '13) *Law* 321 Main St
Hanson Ross A (c eng '09) *C Eng* Harmon Eng Co 418 Dechman Av
Hardin Mrs H T (sp '03) *Home* 128 N Garfield Av
HARMAN Harris J (c eng '14 BS) *Asst Eng* Harman Eng Co 144 Fredonia Bldg
HARMAN John J (m eng '06 ME ('02 BS) Fac '07) *M Eng* Harman Eng Co 120 Fredonia Av
Harms George W (ry m eng '14) 1105 Grinnell St
Harris Alfred W (arch '07) *Arch*
HARSCH Eugene M (ag '15 BS) 513 Machin Av
HAUNGS Howard C (c eng '07 BS) *C Eng* 434 Bigelow St
Hayes Vera J (su '10) *Teach* 227 Missouri Av
Heald Robert P (arch eng '15-) *Stu* 410 Monroe St
Heidrich Arthur G (la '06) *Mfg* Peoria Cordage Co
Heimeramnn Florence T (su '08) *Teach* 1018 N Adams St
?Herschberger Harold (m eng '02) 601 Second Av
Hewitt Herbert E (arch '91) *Arch* 321 Main St
HIGHT Eugene S (e eng '11 MS) ('10 BS) *E Eng* Ill Tract Sys
HILL Chauncey S (ag '14 BS) *Land Arch* 402 College St Apt B
Hilling David C (su '12) *Teach* H Sch 321 Callender Av
Hofacker Olga V (la '11) 317 Behrends Av
Holstman Frederick A (c eng '02) 413 Sixth Av
HOPPIN Charles A (eng '01 BS) *Consult Eng* 1707 Columbus Terrace
Hoppin Mrs C A (mus '02) *Home*
†Hotchkiss Robert J (arch '97) *Arch* 227 Jefferson Av
†Huber Frank (arch '10) 610 N Adams St
Hulsebus Bernhard L (arch '98) *Arch* 512 Ger Fire Ins Bldg
Hunter Alfred H (c eng '09) *Div Eng* Ill Highway Comm 1310 Main St
†*Iben* Reinhard ('08) 201 Butler St
Ingram Henry J (l '12 LL B) *Law*

502 Observatory Bldg
Iwig Howard P (com '15-)(la '15) *Stu* 313 N Elmwood Av
Janssen Danella (su '08) *Teach Mus* 711 W Nebraska Av
JOBST George J (arch eng '97 BS) *Gen Contr* V Jobst & Sons
Jobst Jacob (arch eng '85) *Gen Contr*
Jobst Richard V ('07) *Sec* O'Brien & Jobst Clothiers
Johnson Ralph M (la '13) *Stu* Ill Wes U 332 Calendar Av
KAMMANN Charles H (la '86 BL) *Teach* 2408 Main St
Kammann Elva K (la '12) *At home* 2408 Main St
Kanne Herbert (ag '15-) *Stu* Heading Av R3
Kanne Raymond A (ag '15-) *Stu* 507 Jefferson Bldg
†Kavanagh Richard J (l '13) 923 Hurlbuit St
KEELER Fred C (g '09)(la '07 AB) *Teach* 201 N Underhill St
Keithley Giles E (l '12) *Law* 408 German Ins Bldg
Keller Mrs G A (su '09) *Home* 103 Sherman Av
Kellogg Howard D (l '02) *Fire Ins* 113 Crescent Av
Kiefer Albert (sp '89) *Arch* 410 Woolner Bldg
Kiefer Mrs J F (la '76) *Home* 1700 Columbia Terr
Kingman Louis S (eng '91) 200 Randolph Av
KIRKPATRICK Asa B (sc '00 BS) *Gov* 321 Caroline St
Klotz Harry J (m eng '12) *Oper Dept* Ill Tract Sys 814 N Perry Av
Klotz Vera H (la '10) *Teach* 1002 Glendale Av
Knox William F ('96) 207 Third Av
Kohl John A ('07) 611 Second Av
Krieger William E (com '15-)(la '15) *Stu* 241 S Maplewood Av
Kupper Walter J (ag '12-) *Stu* 601 W Moss Av
Kuss Harry A (sc '07) *Cash* Blatz Brewing Co 406 Park Pl
Lackland William R (com '11) *Cash* Grocery Co 304 S Washington St
Laidlaw Elizabeth S (lib '06) *Libr* Bradley Poly
LARSON Lawrence F (g la '04 AM) ('03 AB) *Asst Gen Agt* NW Mutual Life Ins Co 724 Jefferson Bldg
†Levy Isa (su '05) 405 Hancock St
Locke Alfred T ('97) *Gen Agt* Soda Fountains 200 Randolph Av
LOWRY Thomas G (c eng '08 BS) *Ry C Eng & Struct* Iron Erection 1414 Peoria Av
LYNCH Harold W (sc '10 AB) *Merc* 907 Glen Oak Av
McClelland George L (ag '13) 700 Bradley Av
MCCLUGAGE Harry B (g chem '15-) (chem eng '15 AB) *Stu* 306 Morgan St
McEvoy Myrtle L (h sc '13) 206 N Madison St
McKee Thomas W ('10) *Asst Sec* RR YMCA 2300 S Washington St
MADDOX Wilbur C (g e eng '09 MS) ('07 BS) *E & M Eng* 611 Parkside Dr
Mann Harold A (ag '13) c/o Avery Co 2239 N Jefferson Av
Martin Walter B (su '15) *Dir Phys Tr* Bradley Poly 305 N Perry St
MATTISON John D (c eng '15 BS) *St Highway Comm* 302 Apollo Bldg
Meals Robert W (ag '13-) *Stu* 601 W Armstrong Av
Meek Harold T (la '14-) *Stu* 505 Bigelow St
Meek James P (ag '15-) *Stu* 333 Parkside Dr
Middleton Anthony (la '01) *Teach* 221 Arthur Av
Miles Grant M (m eng '03) *Grain Merc* 531 Moss Av
Miller Albert S (la '14) *Asst Pres* Avery Co 2600 N Madison St
MILLER Fred C (arch '04 BS) *Lumber Merc* 1023 N Adams St
Milleson Cecil C (ag '15) *Teach* H Sch R35
MISNER Francis D (e eng '13 BS) *E Eng* 302 S University St
MONTGOMERY Max A (arch '12 BS)
Moon Paul C (ag '10) *Teach* H Sch
Morris George H (c eng '08) *Trav* R36
Morris Mrs G H (h sc '08) *Home* R36
Mueller Louis H (m eng '07) *Brick Yards Eng & Expert* 201 Bradley Av
Munns Charles W (com '15-)(la '15) *Stu* 1003 N Perry Av
Nelson William O (m eng '13-) *Stu* 126 Moss Av
OCOCK Charles A (ag '04 BS) *Ag Eng* Avery Co 1209 N Madison Av
Ocock Mrs C A (la '02) *Home* 1209 N Madison Av
Off Charles D (ag '04) *Ag* 213 Ellis St
O'HEARN Charles V (sc '10 AB) *Law* Jefferson Bldg
Paddock Charles A (m eng '06) 237 Miller Av

Page George ('78) *Law*
Paul Mrs E C ('97) *Home*
?Paul Wesley A (m eng '00)
Pauli Adolph F (la '12-) *Stu* 2922 N Adams St
?*Perkins* Mary E ('01)
Persinger Elizabeth (su '07) *Teach* H Sch 303 Fredonia Av
PFEIFFER Benjamin S (e eng '12 BS) *Consult Eng* 1108 N Madison St
Pfeiffer Rudolf S (m eng '13-) *Stu* 1108 N Madison St
Phelps Sarah L (la '10) *Teach* 3025 N Madison Av
?*Plank* Delmar E ('82)
Polhemus Joseph B (ag '13) *Ag* 332 Moss Av
?Posey Thomas (sp '96) 303 Seventh St
Powers Joseph C ('02) *Sales & Adv* 717 Fifth Av
Quisno Raymond E (la '15-) *Stu* 111 Cross St
Read Edgar N (sc '01) *US Gauger* 108 Greenleaf St
Reeves William H (arch '87) *Arch* 732 Jefferson Bldg
Reichelderfer Harry (e eng '14-) *Stu* 1507 N Glendale Av
Reinman Frank L (m eng '15) *Woodwork* 1040 Krause Av
RELLER Erna M (la '11 AB) *Teach* H Sch 514 Sloan St
Risor Cady A (eng '96) *Plumber*
Robertson Hugh S (cer eng '14-) *Stu* Emerson Brantingham Implement Co
Robertson Roy C (m eng '06) 1502 Monroe St
Robinson Samuel N (cer eng '07) *Pres* Peoria Film Exch 812 Fayette St
Roby Luther E (eng '93) *Supt* Peoria Drill & Seeder Co
ROSEBERRY Clarence J (l '05 LL B) *Priv Sec & Law* 117 S Jefferson Av
Ryan Joseph F (ag Feb '16-) *Stu* 117 N Maplewood Av
Schmitt Jay S (la '15) *Stu* 700 Oakland Av
Schnellbacher Jacob P (com '15-) *Stu* 116 S Adams St
SCHOEFFEL George W (la com '10 AB) *Jour* c/o Peoria Journal
Schriner Emma E (la '09) *Teach* 724 Oakland Av
†Schueler Julian L (sc '11) 306 Frye Av
Schwing Roy R (la '15-) *Stu* 1619 N Monroe St
Scoville John A (c eng '14-) *Stu* 605 Illinois Av
Sedgwick James H (ag '15) *Stu* U Wis 212 Flora Av
SEIDENBERG Nathan C (l '15 AB) *Jour & Law* 310 Johnson St
Shane Mrs W H (sp '88) *Home*
SHAWL Ray I (ag '16 BS) 521 Hamilton St
SHEPPERD James D (e eng '14 BS) 1209 Second Av
Sheppard Martin A (la '15) 1209 Second Av
†Siebernes John R (m eng '91) 125 North St
SIEBERNS Lynn C (l '12 LL B) *Law* 337 Woolner Bldg
Simins Fred S (e eng '09) *Chf Elec* 118 Pennsylvania Av
SIMMS Fred S (e eng '09 BS) *Chf Elec* 118 Pennsylvania Av
Sloan John F ('94) *Med* 507 Jefferson Bldg
Smith Earl L (l '10) *R Est Invest & Ins* Smith Bros & Co Central Nat Bk Bldg
Smith Frank D (m eng '11) *Merc* Clark Smith Hdw Co 313 Bigelow St
†Smith Frank E (ag '89) 313 Bigelow St
Smith George G (arch eng '15-) *Stu* 329 Main St
Soules Eugene E (m eng '02) *Adv & Publ* 301 North St
SPERLING Godfrey (c eng '95 BS) *Hydraul Eng* R2
Spitznagel Elmer F (com '11) *Sales* 2603 N Madison Av
Stephenson Walter E (eng '14) 1307 S Adams St
Stevenson Ailsie M (h sc '13-) *Stu* 604 Moss Av
STONE Clyde E (l '03 LL B) 1140 Glen Oak Av
Stonier Robert B (la com '11) *Merc* 3017 S Adams St
Strauch Donald J (ry e eng '15-) *Stu* 1007 Peoria Av
STRAWN James A (m eng '07 BS) *Supt* Steam Heat Dept Cent Ill Light Co 316 S Jefferson
Strawn John E (m eng '05) *Adv Specialist*
Strehlow Paul V (arch eng '13) c/o V Jobst & Sons 2407 Seventh Av
?*Studer* Joseph V ('96) *Med*
Sullivan Mrs E H (h sc '08) *Home* 822 Fayette St
SUTHERLAND Leon E (l '11 LL B) *Law* 1019 Jefferson Bldg
?Swanson August F (arch '96)
TAPPING Charles H (arch eng '15 BS) *Asst Estimator* Wm Allen Son & Co

1109 Knoxville Av
Thomas Hart B (m eng '03) *Fact Mgr* 125 Flora Av
THOMPSON Almon D (c eng '93 BS) *Mun Contr* 129 S Jefferson Av
Thornberry Edward H (c eng '07) *Asst Eng* P&P U RR 27 Union Sta
Ticknor James H (arch eng '13-) *Stu* 205 Randolph Av
Tinen Mary E (su '11) *Teach* 211 Sumner Av
Todd Hiram E (sp '94) *Law* 319 Central Natl Bk Bldg
TRIEBEL Albert (arch eng '05 BS) *Mgr* Retail Monument Co 113 S Maplewood Av
?Truesdale Ralph N (arch '86)
Tyson Roy U (c eng '09) 727 Fayette St
Ulrich Robert V (la '79) *Bkr* 1515 N Madison Av
Uppendahl Frank H ('03) *Dent*
Uppendahl William J (la '96) *Med*
Voorhees Daniel W (la '12) *Mgr* Solict Dept Luthy & Co Moss & Western Av
Wade Fred A (sc '01) *Trav Sales* 243 N Garfield Av
Wagner George W (m eng '15) *Sales* 1605 N Madison Av
WAGNER Harvey F (c eng '12 BS) *C Eng* Ill Tract Sys
Wahlfeld Otto W H ('09) *V-Pres* Wahlfeld Mfg Co 619 Fifth St
WALLACE Ross S (m eng '91 BS) *V-Pres & Gen Mgr* Cent Ill Light Co 316 S Jefferson Av
Walsh John E (e eng '14-) *Stu* 200 N Elizabeth St
Wansbrough John E (l '14) 204 Randolph Av
Wead DeForest E (c eng '15) *Stu* 206 Fredonia Av
Wead Grace E (su '15) 206 Fredonia Av
?Weeks Lyman S (m eng '10) 318 May St
Werking Laura E (la '03) *Teach* 834 Fayette St
WHARF Allison J (c eng '98 BS) *RR C Eng* Room 27 Union Sta
Whitaker Rueben S ('90) *Gauger* 321 Pennsylvania Av
Whiting Frank ('86)
WHITMEYER Mark H (arch '99 BS) *Arch* 204 S Glenwood Av
WHITNALL Clarence A (m eng '11 BS) *M Eng* 516 Russell St
Wilder Charles L (m eng '15-) *Stu* 514 S Washington St
†Wilkinson Walter L (m eng '11) 1108 N Jefferson St
?Williams Charles A (sp '71)
Williams Charles N (arch eng '14) 304 Linn St
Williams George A (sc '16) *Stu* Bradley Poly 714 Third Av
?Wilson Charles M (m eng '77)
WILSON Hugh E (l '09 LL B) *Law* 542 Woolner Bldg
?Wookey Murray A ('92)
Woolner Edward S ('93) *Brewer* 219 S Elizabeth St
WRIGHT Ethel W (la '12 AB) *Sec & Stenog* 403 Dechman Av
Wrigley Robert M (su '11) *Coal Deal* 808 Bigelow St
Wysong Mrs A B ('96) *Home*
Yocum Ralph (m eng '06) *Auto Livery* 818 St James St
Zeller George A (sp '76) *Med* Peoria St Hospital
ZELLER Josephine M (la '15 BL) (Cert '85) 1008 Main St
ZIMMERMAN George F D (l '10 LL B) *Law* Nat Bk Bldg
Zimmerman Mrs G F D (la '08) *Home* 801 E Linn St

PEOTONE

Baird Stacey P (ag '13) *Lumber Merc*
†*Craig* James ('00)
†*Deininger* Fred A ('11) *Stock*
FEDDE Harry (e eng '12 BS) *Furniture Merc*
Fedde Ruth C (h sc '11-) *Stu*
Ginter Clarence M (e eng '14-) *Stu*
?Goodspeed Edward (c eng '77)
Issert Jules Philip (ag '02) *Ag*
JONES Lloyd G (ag '10 BS) *Ag* R2
Krapf Henry A (ag '03) *Ag* R1
Lewis Thomas J (ag '08) *Ag*
Linnard Elmer W (ag '13-) *Stu* R2
Rathje Paul W (ag '14-) *Stu*
†Schroder George F (ag '11)
†Schroeder Maurine M (mus '11)

PERRY

Hannant John R (ag '11) Ag & Stock
†*Hammond* John R ('09)
HORNBECK John W (g physics '13 PhD) ('09 AM) *Prof* Carleton Coll
MERIDITH Ina V (la '14 AB) *Teach*
Meredith Laverne (h sc '14) *Teach*
Reynolds Mrs Garretta (mus '11) Home

PERU

Brenneman Edward (ag '81) *Ag*
†Brown B Frank (gen '72)
BRUNNER Camilla M (la '04 AB) *At home* 1406 Bluff St

Brunner Sidonia E (la '98) *At home* 1406 Bluff St
Hattenhauer Robert C (m eng '12-) *Stu* 2609 Fourth St
Hatton Edward H (la '97) *Med* 1914 Fourth St
HOBERG Oscar W (l '10 LL B) *Law* Masonic Temple
Joyce Cathryn C (su '12) *Teach*
?Kennedy John W (sp '72)
Lenzen Aloysius F (la '13-) *Stu* Plum & Bluffs Sts
Maze Hamilton M (la '15) *Lumber Merc* 1710 Second St
Means William E (sc '87) *Ins*
Mudge Charles H (ag '87) *Ag*
Mudge Fred A (ag '85) *Ag*
NEURENTHER Andrew H (m eng '99 ME) ('98 BS) *M Eng & Design*
Olson Edwin J ('02) *Ag* R20
Olson John E (su '01) R20
†Ream Walter J (sc '11)
†Seebach Marie (la '09) 1627 Second St
Struever Carl C (la '14-) *Stu* 1616 Second St
Uthoff Herman C (la '98) *Jour*
Wagenknecht Frank C (la com '06) *Trav Sales* 1619 Fourth St
?Whitaker Dick R (m eng '78)
Zimmerman Arthur C (arch eng '12-) *Stu* 1506 Fourth St
Zimmerman Harry G (la '15-) *Stu* 1506 Fourth St

PESOTUM

Bundy Herman W (la '03) *Med*
Cooper Albert R (m eng '91) *Ins & PM*
Davis Ethel B (h sc '12) *Teach* H Sc
†*Hall* Frances H ('07)
Hoffman Gaylord F (ag '15-) *Stu*
Hoffman John N (sc '12) *Stu Med* U Cin
Hoffman Mary M (la '15-) *Stu*
†*Lee* Ralph W ('10)
Meikle Mrs E S (mus '01) *Home*
Meneley Charles W (la '85) *Mgr* Chaut & Lyceum Bur
?Morris Ida M (sp '83)
Rock John H (ag '93) *Ag*
Stephens Robert B (ag '09) *Ag*
Summitt James L (la '15-) *Stu*
†Turner George E (la '06)
†Youngman Wilbur B (m eng '12)

PETERSBURG

Apkin Harry B (la com '07) *Retail Lumber Merc*
Apken Mrs H B (mus '09) *Home*
Beekman Jonathan C (c eng '96) *Ag Clk*
HILDEBRANT Herman Carl M (la '04 AB) *Mintr*
Hueffner Arthur J (sc '01) *Mgr* Eagle Roller Mills
Irwin Emory Q (ag '08) *Ag*
Jurgens Emmett H (m eng '11)
Kirby Carl A (sc '10) *Ag & Stock* R2
Lilienstein Arthur W (l '04) *Law*
†Miles James S Jr (ag '09) *Ag & Stock*
Miller Anna (su '14)
Montgomery Ben M (ag '10) *Ag*
Montgomery Charles A (com '15) *Furniture & Undertaking*
POND Henry E (l '05 LL B) *St Atty* Menard Co
Power Paul W (m eng '14) *Expert* Nicholas & Shephard's Oil Gas Tractors
Robertson Arthur B (ag '14-) *Stu*
Rost Theodore A (la '15-) *Stu*
Sampson Lotta A D (ag '08) *Ag*
†Sampson Luther V J (ag '07)
†Shaw Sidney (la '14)
Shipley Ernest R (ag '11) *Ag* R2
Shipley Paul D (ag '15-) *Stu*
Smoot Harold L (la '08) *Bnk*
†*Thompson* Edgar R ('85)
Watkins Axie D (la '14)
WOOD Beulah M (la '08 AB) *Teach*
Worthington Robert Jr (sc '16) *Teach*

PETROLIA

BLOUGH Earl B (c eng '14 BS) *Mov Pict Operator*

PHILO

†*Daly* Mary T ('10)
Doss Paul C (ag '15-) *Stu*
Everitt Uzz ('88) *Publ*
?Ferris Elizabeth (su '11)
Godfrey David E (sc '89) *Bnk*
GODFREY Eleanor (la '15 AB) ('87)
?*Gordy* Alya N ('94)
Love Samuel S (ag '74) *Ag*
Lovingfoss Mrs G A (la '84) *Home*
Klindworth Mildred L (la '13-) *Stu*
†McClintock Charles P (m eng '01)
Michener Levi W (ag '71) *Ret*
Ordel Franklin (m eng '05) *Ag*
?*Parkman* Charles C ('91)
Penman Thomas A (ag '05) *Ag*
†*Reed* John C ('95)
Rice Katherine G (la '13-) *Stu*
Rice Nathan L (ag '15-) *Stu*
†*Ross* Eva ('07)
Ross Gertrude D (la '14-) *Stu*
Servis Mary E (mus '09) *Mus*

Beekman William T (arch '11) *Mail*
Silver Hazel M (h sc '15-) *Stu*
Snyder Cora E (mus '09) *Teach*
Starkey Perry E (su '09) *Teach*
?*Tinsley* William P ('03)
†Trust Gertrude E (mus '04)
†*Van Brunt* M G ('85)
†Van Matre Josephine M (mus '00)
Walsh Ada E ('89)
†Winfield Martha F (mus '07)

PIERSON

Hughes John W ('90) *Ag*

PIERSON STA

CHAMBERS Chester R (ag '11 BS) *Ag*

PILOT

?*Baker* Walter Edward ('02)
?O'Ferrall Robert Z (la '82)
Whitaker Grover J (ag '02)

PINCKNEYVILLE

Crawford William K (ag '13-) *Stu*
?Fulton Mary C (su '09)
Gruner Homer E (la '09) *Trav*
McElvain Ernest C (m eng '11) *Constr Wk* IC RR

PINGREE GROVE

Morgan Lotus E (la '11)

PINKSTAFF

Applegate Fred O (ag '05) *Ag*
†Hughes David E (la '99)

PIPER CITY

†Andrews Willis G (ag '05)
COOKE Delmar G (g engl '15-)('15 AM la '12 AB) *Stu*
Read Wilbur C (ag '05) *Ag*
Rohrbach Eva I (h sc '10) *At home*

PITTSBURG

STEARNS Earl D (m eng '07 BS) 1445 Oliver Bldg

PITTSFIELD

BARBER Harry T (ag '14 BS)
Bates Theodore (ag '90) *Ag*
†Binns Florence O (su '11) *Teach* H Sch 60 W Muskegon Av
Carey Russell C (e eng '14) *Teller Bk*
Doocy Clara L (su '12)
Doocy Helen L (la '15-) *Stu* 218 W Jefferson St
Dunham Horace E (gen '72)
†Dunham Nathaniel K (la '10)
Dutton William D (la '15-) *Stu*..
FOREMEN Alvin C ('11 BS)(ag '08) *Ag & Stock*
Geisendorfer Karl E (ag '12-) *Stu*
GRAHAM Louis T (la '93 BL) *Law*
HOLLIS David P (('15) *Co Supt Schs*
Hunter Mrs A (sc '05) *Home* R3
Irick Carl C (la '14-) *Stu*
Johnson Emma C (su '13) *Teach*
†Johnston Clarence W (e eng '14)
Kaeser William H (ag '11) *Ag* R5
Kelly Ray A (ag '14) *Ag*
Knox Raymond K (arch eng '13) *Arch*
Leslie Madge C (la Feb '15-) *Stu*
†McClintock Katherine (mus '09)
McFadden Sidney (ag '93) *Ag & Auctioneer*
MATTHEWS Benjamin H (l '07 LL B) *Law*
Moore Nellie A (su '13) *Prin* H Sch
?*Petty* Thomas J ('82)
Reeder John C (su '15) *Supt Schs*
Rush Paul W (la '14-) *Stu*
?Shaw Charles L (sp '73)
Smith Mark E (la '10) *R Est & Ins*
Smith Stuart L (sc '14) *Stu* Rush Med
Sneeden Arthur E (su '01) *Ag* R1
Sneeden Mrs A E (su '04) *Home*
Sneeden Edward W (ag '10) *Ag* R3
Stoner Loren N (ag '15-) *Stu* R1
STRAUSS William (sc '94 BS) *Merc*
Strubinger Ellis ('05)
†White Charley C (e eng '04)
?Williams Clarence F (l'10)
Wills Neva R (ag '15)
Willsey James G (ag '12) *Ag*
Willsey William R ('78) *Ag*

PLAINFIELD

Bethell Charles H (e eng '07 BS) *Electr*
Boughton David W (ag '09) *Ag*
Bronk Ernest L (ag '04) *Ag* R6
CLOW Grace M (la '09 AB) *Teach*
Cryder John H (ag '13-) *Stu* R6
Cryder Mary E (la '13-) *Stu*
Evans Homer W (la '10) *Ag* R6
Evarts John I (sc '84) *Bnk*
?*Funk* Clarence P ('83)
Grommon Helen W (h sc '15-) *Stu* R1
King Grant E (ag '10) *Ag & R Est*
Klett Howard C (ag '08) *Ag*
Mather Asa F (la '15-)('15 ag) *Stu*
MATHER Cornelia G (h sc '13 AB) *At home*

†Nietz Clara S (su '05)
?*Patterson* Grace A ('97) *At home*
Perry Edna V (la '12) *Teach* H Sch
Smith Orrin R (la '15-) *Stu*
Sontag Joseph H (c eng '09)
Steigle Carl F (ag '15-) *Stu*
STEWART Mrs Thomas ('02)(la '02) *Home*
STOPP Gerald D (la '15 AB) *Stu*
Van Dyke Earl H (ag '13) *Stu*
Van Horn Merton G (ag '96) *Ag*
?*Willard* Adele J ('93)
†Worst Herman J (su '10)

PLAINVILLE

Baker Loraine E (ag '12) *Ag* R1(48)
Larimore Edward N (ag '91) *Hort & Stockman*

PLANO

?*Bean* Daniel H ('78)
†Burson Norman A (m eng '08)
Faxon Orson E (la '08) *Publ*
†Freeburn Walter H (sc '05)
Gilpatrick Gladys (h sc '12-) *Stu*
†*Gilpatrick* Leon K (ag '12) *RFD Carrier*
†Green Joseph A (ag '10)
†Jay Harry B (la '02)
Jones Glynn A (ag '12) *Ag* RFD
Kilpatrick Leon K (ag '12) *Ag*
Kugler Martin B (ag '15-)(e eng '13) *Stu*
Leonard Elmer B (m eng '89) *E Eng & Contr*
Linguist Fred A (m eng '13) *Ag*
McCabe Edward D (ag '12) *Ag*
Owen Harry L (arch eng '12-) *Stu*
?*Sanders* Benjamin E ('07)
Sears Louis A (ag '09) *Ag*
TATE Harry L (la '11 AB) *Prin* H Sch
TYLER Charles V (c eng '11 BS) *Mgr* Collection Dept Independent Harvester Co
Tyler E Lloyde (c eng '08) *Acct*

PLASA

Andrews Herbert F (sc '90)

PLATTVILLE

Hayes William K ('83)

PLEASANT HILL

?Barton Burt W (ag '04)
Berry Frank S (ag '04) *Ag*
GULICK Edward E (la '95)('92 BL) *Supt Schs*
†Webster George H (ag '04) *Ag & Stock*

PLEASANT PLAINS

Anderson Albert F (ag '11) *Ag* R41
Boynton Jay F (ag '15) *Ag*
Dobbins John A (m eng '09) *Ag*
HAYES Augustus W (l '07 BS ('02) Fac '10) *Co Ag Adviser*
Hayes Oliver H (ag '15-) *Stu*
Irwin George P (ag '15-) *Stu*
†Irwin Scott B (ag '13)
†Laborence John C (l '12) *Ag*
Purviance Mrs W P ('97) *Home*
Purvines George O ('98) *Cash* St Bk
Purvines Samuel E (la '06) *Ag*
Strawn Robert E (ag '14-) *Stu*
Tomlin Harry C (ag '14-) *Stu*
Witty George E (ag '14-)

PLEASANT VALLEY

?*Thomas* Anson ('77)
?Thomas E A (la '80)

PLYMOUTH

Black William H (sc '12) *Stu* U Chgo
†*Blair* Edgar ('88)
ELLIOTT Mrs Carl (h sc '13 BS) *Home*
†GARNETT Percie E (la '09 AB)
GARNETT Robert E (la '08 AB) *Bnk* R1
HEDGECOCK John F (ag '15 BS)(ag Feb '16-) *Stu*
HEDGECOCK John H (ag '15 BS) *Ag & Stock*
Hedgecock Martha E (h sc '15-) *Stu*
Hedgecock Nellie M (la '14-) *Stu*
King Burton E (ag Feb '16-) *Stu*
†Newman Wallace M (la '79)
Shaffer Randolph C (ry e eng '13-) *Stu*
TALBOT Mrs S M (sc '05 AB) *Home*
†Tuck William O (a&d '87)
Wear James C (ag '05) *Ag & Stock*

POCAHONTAS

Brown Simon (c eng '85) *Merc*

POLO

ANDERSON Clarence S (ag '14 BS) *Teach*
Anthony Elizabeth V (mus '15) *Teach*
†Chaddock Blatchford (e eng '10)
?*Clinton* Edgar M (la '98) *Ins*
†Clinton Eva (su '95)
Coffman John D (ag '07) *Ag*
COPENHAVER Murray (ag '13 BS) *Ag* R4
Copenhaver Robert G (ag '13-) *Stu*
Cross George A (ag '13-) *Stu*

Curtis Homer C (ag '07) *Vet*
Donaldson Harold J (ag '15-) *Stu*
Geary Clinton G (c eng '05) *Ag*
Hey Henry W (ag '07) *Ag*
Joiner Mrs Alvin Jr (h sc '08) *Home*
Joiner Charles H (ag '03) *Ag*
Moore Frank C (ag '02) *Ag*
PIERCE Fred D (chem '83 BS)
Pollock Leone R (h sc '14-) *Stu*
Poole Lillian M (la '09) *Teach*
Purcell Bryant (ag '14-) *Stu*
Sanford Elbert H (ag '05) *Ag & Dairy*
URBAN Harvey B (sc '08 AB) *Supt* Pub Schs
Wales Frank S (ag '15) *Ag*
†Wolfe Irmagard H (la '08)
Zollinger Eunice M (la '14)

POMONA

Boucher Nellie G (la '10) *Teach*

PONTIAC

Aarvig Truman O (c eng '15-) *Stu* 1220 N Main St
ADSIT Bertram W (l '01 LL B) *Law*
ADSIT Mrs B W (g '00) (la '99 AB) *Home*
Annable Neil E (ry c eng '12) *Ry Eng* 819 S Mill St
†Barry Pierce (m eng '10) 605 E Washington St
?Bennett Lynn C (ag '77)
Bruner Mrs H C (sc '14) *Home* 717 S Mill St
Brunskill Eylar W (ag '13-) *Stu* R3
BURNS Cyril A (l '13 LL B) (la '11 AB) *Law & Invest* Sterry Blk
Clore William A (su '99) *Osteop*
†Cover Roe H (arch eng '04)
Crawford Wayne H (ag '15-) *Stu* 321 Livingston St
Crawford Woodruff L (la '13-) *Stu* 321 W Livingston St
Fagan Oona M (la '12) 111 E Howard St
Fienhold Harry J (ag '15) *Ag*
Fienhold William H (ag '13)
Gallup Harvey W (ag '08) *Ag*
Hawk Pearl J (su '05) *Teach* 215 Elmwood St
HENION Lora A (la '11 AM ('07 AB) Fac '12) *Teach* H Sch
HOLLAND Leila (h sc '10 BS) *Teach* 618 E Washington
?Hoover Harry H (m eng '99)
?Hough George S (m eng '95)
Kipp Eliakim B (com '73) *Lumber*
Legg Clark L (la '04) *Shoe Mfg* 418 E Washington St
Lyons Anna F (su '12) *Teach* 301 Polk St
Lyons Bernard M (la '14-) *Stu* 301 E Polk St
Lyons Helen M (su '12) *Teach* 301 Polk St
Lyons Philip G (ag '12) *Ag* 301 Polk St
McAllister Marietta J (su '15) *Teach* 735 N Main St
McCabe Marie B (la '12) *Teach* 714 S Mill St
McCulloch William W (su '05) *Supt Sch*
Mann George W (ag '12) *Ag* R6
Marlowe Wilma (su '15-) 714 S Mill St
Norton Harry S (sc '11) *Stu* U Ill Coll Med 406 Washington St
Parshall Vernon V (la '02) *Supt* N Ill Pub Serv Co 103 W Henry St
†*Pillsbury* Louis L ('88)
Power Margaret C (su '01) *Teach* H Sch
Schickedanz Louis H (m eng '12-) *Stu* 634 W Grove St
Schroyer Malcolm E (la '15-) *Stu* 621 S Mill St
SESLER Philip R (l '11 LL B) *Law* 404 E Water St
SHAPLAND. Earl P (m eng '14 BS) *Asst Co Supt Highways*
Shroyer Malcolm E (la '14-) 621 S Mill St
Thrasher Mrs H M (sc '10) *Home*
Tombaugh Glen D (ag '14-) *Stu* 311 S Vermilion St
Trumbo Silas M (arch eng '13-) *Stu* 403 E Indiana Av
Vail Frank M Jr ('10) *Ag*
Verner Arthur (la '07) *Teach*
WATTS Claude H (l '14) (la com '13 AB) *Teach* H Sch

PONTOOSUC

Griffiths Carl P (ag '05) *Ag* R1
Massie Stuart M (ag '03) *Ag*
Teesdale Hugh T (ag '08) *Farm Mgr*

POPLAR CITY

Prierel George H ('99) *Ag*

POPLAR GROVE

Tuttle Arthur L ('11) *Ag*
Webster Adelbert W ('83)
?Webster Albert W (la '85)

PORT BYRON

Brown Mrs E C ('77) *Millinery*

POTOMAC

Blackford James A (sc '11) *Merc*
Collins Irvin B (la '15-) *Stu*
Goodwine Mary E (la '14)
†Klein Francis J (ag '12) R3
†Layton Warren K (su '06)
Magruder Denton A (la '13)
Messner Mrs L C (la com '82) *Home*
Smith Mrs J C (mus '00) *Home* R2
Stone George W (ag '15-) *Stu*
Swanson Sven G (ag '09) *Ag*
Wilber Harold C (la com '13) *Teach*
Wise Elmer J (l '07) *Ag*

PRAIRIE CITY

Sweney Merle A (g engl '15-) *Stu*

PRAIRIE DU ROCHER

ANDERSON Isabella (g '14 AM) (la '13 AB) *Teach*
Conner Thomas J A ('99) *Merc*

PRAIRIE HALL

†*Belden* Earle B ('99)

PRAIRIE HOME

Stewart Harvey G ('02)

PREEMPTION

Rathbun Robert W (ag '10) *Ag*

PRENTICE

†Hodgson Olive M (mus '02)
Robinson Carroll R (ag '08) *Ag & M Eng*

PRINCETON

ANDERSON Clarence Joseph (la com '15 AB) 23 N Pleasant St
BARKMAN Charles P (la '15 AB)
Barkman Marcus G (com 1915-) (la '15) *Stu* 25 W Boyd Av
Beyer Verne C (e eng '14-) *Stu* 22 Park Av
Bradley Marie T (su '15) R9
Bryant Arthur W (ag '01) (Fac '03) *Ag*
Bryant Mrs A W (h sc '03) *Home*
Bryant Lester P (m eng '93) *Adv Mgr*
Bryant Louis R (e eng '14-) *Stu* 1325 S Main St
Cecil Jessie I (sc '12) *Teach*
†Coddington Lloyd H (ag '14) 114 S Euclid Av
Delano John H (la '12) c/o CB&Q RR
†Elliston LeRoy B (e eng '05) R5
GIBBS Forrest L (arch eng '07 BS) *Ag* 1225 S Main St
GILLHAM Philip D (c eng '04 BS) *Sales Mgr* 205 Park Av W
Graves Paul T (su '15) *Coach Athl*
†Hamacher James A (ag '09)
Harris William M ('96)
†Harrison Edwin W (m eng '00)
Harrison Richard D Jr (ag '05) *Ag*
Hostetler Ruth (su '11) *Teach*
Hussey Edith H (h sc '08) *Ag* R8
Isaacson Roger S (sc '09) *Merc*
Johnson Hortense (la '15-) *Stu* E Thompson St
KAAR Ruth A (la '15 AB) *Teach* H Sch 437 N Euclid St
KAAR Walter J (sc '10 AB) *M Eng* 437 N Euclid Av
Kendall Helen V (h sc '06) *At home* 414 Park Av W
Lafferty Harriet A (la '12) *Teach* 14 S Vernon St
Landahl Bessie Arline (la '09) *At home* 727 S Euclid Av
Landahl Blanche T (la '09) *At home*
Larson John C (com '14-) *Stu* 215 N Virnon St
?Leslie George L (sc '80)
McKean Leonard A (su '08) *Teach*
MANN Charles J (ag '04 BS) *Co Advisor*
†Miles William (ag '81)
Nichols Edd M (ag '11) *Ag* R6
Palmer Eckels (ag '12) *Ag* R9
Parker Harry (c eng '88) *C Eng* 932 Church St
Pierson Walter R (la '15) R3
Porter Katherine B (ag '04) *At home*
Prustman Harold C (m eng '15) *Stu* U Ill Coll Phar 626 S Church St
Rambo Mrs J (h sc '08) *Home*
Rhyne Charles L (c eng '12) *C Eng*
Robinson Carroll R (ag '08) *Ag & M Eng*
SEIBEL Karl B (la '04 AB) *Law*
Skinner Marion L (l '15-) *Stu* 810 S Euclid Av
Stewart Homer W (e eng '09) *Gasoline Eng* 642 E Paru St
Trulson Palmer (ag '15) *Stu* NW U 311 N Main St
Wagner William M (la '13) 303 Park Av E
WAITS Harmon E (la '12 BS) *Supt Schs*
?Wilkerson Anna A (su '06)
ZEARING Louis A (l '11 LLB) *Law*

PRINCEVILLE

Adams Leota V (la '15-) *Stu*
Barrett Claudia M (h sc '08) *Teach*
Callery Frank A (m eng '10) *Merc*
Edwards Forrest G (sc '13) *Supt Schs*

Miller Kathleen W (la '14-) *Stu*
?Morrissey John J (ag '13)
SNOOK Helen C (mus '15 B Mus) *Teach Mus*
Taylor Ellis R (la '10) *Sales Mgr* 612 N Parkside Av
Tracy Perry A (ag '08) *Ag*
WOLFE Viola E (la '15 AB) *Teach*

PROCTOR

De Wall William C (ag '07) *Ag*

PROPHETSTOWN

Crook Albert B (ag '11) *Stu* Bus Coll
†Fisk Roy V (ag '13)
Forkey Mildred L (h sc '12-) *Stu*
Jessen Clifford T (la '15) *Teach*
Martin Earl R (ag '13)
Mathis Roy H (sc '00) *Merc*
Mosher James B (ag '15) *Stu* U Wis
Olmstead Roy W (m eng '95) *Dist Supt* Ill N Util Co
Ott David L (m eng '12-) *Stu*
RICHMOND George K (com '15 AB)
†Richmond Lilah L (la '10)
Rodee Palmer (ag '15)
Whelpley Cecelia (la '99) *Prin*

PULASKI

FARRIN William O (ag '02 BS) *Ag*

PULLMAN

WAINWRIGHT James B (m eng '15 BS)

PUTMAN

†Bracken William A (ag '03)
Williams James A ('82)

QUINCY

Allard Hazel B (la '15) *Teach* 1508 Kentucky St
Allard Maurine (mus '15) *Teach* 1508 Kentucky St
BADER Will J (sc '02 BS) 1644 Vermont St
BACUSIN Alexis M (sc '15 AB) *Stu* Harv Med Sch
Ball Elizabeth B (la '03) *Med* 648 Ohio St
Balthrope Elizabeth M (su '15) *Teach* 134 S 12th St
?*Barmeier* Harry ('89)
Bartlett Bennett W (c eng '09) *Merc* 819 N Fifth St
Bartlett Richard S (e eng '09) *Ins* 729½ N Fifth St
Bass Ozela Z (su '15) *Teach* 122 N Third St
BAUMAN Otto (e eng '94 BS) *Farm Loans* 1626 Kentucky St
Beatty Edward C O (la '12-) *Stu* 609 Sycamore St
Becker Lewis M (m eng '12-) *Stu* 1435 State St
BEHRENSMEYER George P (arch '93 BS) *Arch* 430½ Main St
Behrensmeyer Helen (la '15-) ('14) *Stu* 1325 State St
Best John H (c eng '02) *Law* 238 S Twelfth St
BRAKENSIEK Jessie D (la '09 AB) *Teach* H Sch
Breitstadt Emma M (la '12-) *Stu* 325 S Ninth St
Breitstadt Hulda C (la '14-) *Stu* 325 S Ninth St
BREITSTADT John H (sc '10 BS) ('02 AB) *Chem* Dick & Bros Brewing Co 325 S Ninth St
Brown Walter W (ag '15-) *Stu* 1341 Broadway
Bryant Martha A (su '05) *Teach* H Sch 803 Broadway St
Buerkin Edwin G C ('08) *Contr* 1234Broadway St
Buerkin Julius A (arch eng '12-) *Stu* 1234 Broadway St
BUNTING Charles A (m eng '11 BS) *M Eng* 1229 Kentucky St
Bush Kenneth B (c eng '10-) *Stu* 1225 Park Pl
Calvin Bertrand (la '98) *Hotel Supply Buyer* 2231 Main St
Castle Frederick B (m eng '06) *Ins* Majestic Bldg
†Chase Harry H (chem eng '09) 1618 Main St
Christ George P (la '14-) *Stu* 2077 Broadway St
?Clark Howard W (sp '97) 717 Broadway St
Coe Wilbur F (ag '07) *Ag* R4
Crafton James H (la '77) *Sec & V-Pres* Gem City Business Coll 814 Sixth Av N
Dick Willis E (chem eng '12) *Clk* 1100 State St
Durst James E (ag '15) *Truck Gardening* R7
Durst Louis H (ag '14) R7
Eaton Charles M (la '15-) *Stu* 202 S 24th St
Egan Lillian E (h sc '14-) *Stu* 401 Elm St
Eppinger Esther A (h sc '15-) *Stu* 1131 Madison St
Eppinger John G (la com '12-) *Stu* 1131 Madison St
Eppinger Marie A (h sc '15-) *Stu* 1131 Madison St
Eull John M ('73)

Farrar George A ('91) 505 Locust St
FOLTZ Leroy S (e eng '11 BS) *E Eng* YMCA
Gabriel George (su '06) *Mgr* Halbach Schroeder Co 221 Chestnut St
Gantert Cylno F (la '15-) *Stu* 1432 Sixth Av
Gay Ernest H (ag '15-)(la '15) *Stu* 301 Maple St
Geyer Helen F (la '16-) *Stenog* U Ill 2311 Third St
Glenn Arthur B (ry c eng '12)('06) *C Eng* Big Four RR 809 W 64th Av
Grieser Grandison L (sc '15) *Stu* 305 S 16th St
Grieser Harry A (ag '10) *Ag* 305 S 16th St
Grieser LeRoy O (ag '12-) *Stu* 305 S 16th St
Grieser Robert (com '15-) *Stu* 305 S 16th St
GROUT Joseph C (la '13 AB) c/o Armour & Co
Grubb Cyril L (la '13) *Asst Cash* Irving Paper Co 200 Sycamore St
Grubb Sarah M (h sc '13) *Cash* Irwin Overland Co 200 Sycamore St
Gunther Felix A (e eng '13-) *Stu* 1269 Kentucky St
Hafner Oscar N (arch eng '09) *Arch Draft* 2305½ Broadway
Hall Marion (ag '14-) *Stu* Vermont & Fifth Sts
Halligan John E (arch eng '15-) *Stu* 800 N 12th St
?Harris Borden B (m eng '00)
?Harris Phil B (sp '00)
?Hart John F (su '07) 1637 Jersey St
Herr Charles O (ag '15-) *Stu* R1
HEWES Floyd S (c eng '06 BS) *C Eng* 1428 N Fifth St
Hirth Laura E (h sc '16-)('15) *Stu* N 24th St
Irwin Burr P (m eng '07) *Supt* Irwin Printing Co 1806 Grove Av
IRWIN Mrs B P (la '06 AB) *Home* 1806 Grove Av
Kaempen Laura E (la '08) *At home* 327 S 16th St
Kelker Mrs J H (mus '03) *Home* 436 N Twelfth St
KELLER Roy H L (ag '10 BS) *Retail Implement Bus* 1317 State St
Kimlin Julia I (su '99) *Teach* 1200 N Fifth St
†Kissinger Herman D (sc '00)
KOLKER Katherine J (la '06 AB) *Libr* Pub Lib 308 Hampshire St
Konantz Ralph H ('09)
Krietmeyer Carl O F (ag '11) *Ag* R2
Krietemeyer Herbert G (ag '11) *Ag* R2
†Lambert John D (la '91) 205 York St
LAUTER Carl J (g chem eng '14)(''11 BS) *Chem* St Louis Water Wks 4511 Forest Park Blvd
Lenz Andrew H (e eng '12-) *Stu* 231 S Fifth St
Lummis Irwin L (m eng '13-) *Stu* 1601 Vermont St
Lummis Merle F (la '15-)(m eng '12) *Stu* 1601 Vermont St
Lusk Genevieve A (h sc '14-) *Stu* 438 N Sixth Av
†Lusk John J (la '02) 438 N Sixth Av
Lyons Florence A (ag '14) 627 Main St
MARTIN William A (m eng '92 BS) *Local Mgr* Quincy RR Co 2635 Maine St
MENKE Harry G (mun eng '15 BS) c/o Harman Eng Co 1629 Broadway
Miller Daniel E (m eng '12-) *Stu* 1519 N Sixth Av
Montgomery Harriet E (h sc '08) *Nurse* 1411 Vermont St
Mueller Herbert Z (e eng '12-) *Stu* 624 Elm St
MUSSELMAN Thomas E (sc '13 AM) ('10 AB) *Sec* Gem City Bus Coll 2203 Main St
Musselman Virgil G (la '04) *V-Pres* Gem City Bus Coll 2220 Hampshire St
MUSSELMAN Mrs G V (lib '06 BLS) *Home* 2220 Hampshire St
Ohnemus Albert A ('02) Metal Constr Wks 317 Chestnut St
Pearce Warren F (la '04) *Med* 1235 Broadway St
Poling Otho C ('90) *Bnk*
Potter Curry E (ag '09) 417 S 24th St
Powell Ruth M (la '15-) *Stu* 2135 Hampshire St
Prante Beulah W (la '15-) *Stu* 421 S 14th St
Reuter Helen (su '15) *Teach* 1018 Jersey St
?Roe Fred C (ag '11) 2531 Madison Pl
?Roe Harry A (m eng '13) *M Eng* 436 N Ninth St
Ruff Edgar J (sc '08) *Supt Brewery* 935 Monroe St
RUMP Guy H (c eng '12 CE ('04) Fac '06) *C Eng* 1929 State St
Ruskamp Josephine A (la '07) *Teach*

1013 Ohio St
Schaefer Edgar F (la '12-) *Stu* 1121 Ohio St
Schwagmeyer Emil H (com '15-) *Stu* 1106 Kentucky St
Sellner Edna (la '13-) *Stu* 1238 N Eighth St
SIMON Walter H (arch '15 BS) *Arch* 622 S 13th St
Simonson George H (ag '07) *Mgr* Pioneer Cream Co
SINNOCK Pomeroy (c eng '09 BS) *Contr & Eng* 1415 Hampshire St
Sommer Walter B ('90) *Drug*
?Spearman Fred E (m eng '02)
Stone Albert J (m eng '97) *Sec & Treas* E M Miller Mfg Co 1637 Jersey St
STONE Charles N (m eng '04 BS) *Mfg* 1636 Main St
Switzer Robert M (l '02) *Edit* 337 Hampshire St
†*Thomason* Conrad W ('05) 314 S Fifth St
Thomason Pauline E (su '15-) *Teach* H Sch 1009 Vermont St
†Trescher Jessie M (la '06) *Mus* 721 Locust Blvd
Turner Rufus P (ag '06) *Ag* R7 (43)
Van den Boom Gerry C (m eng '12-) *Stu* 2231 Locust Blvd
Van den Boom Leona M (mus '15) *Stenog* 1117 Spring St
Vasen George B (e eng '10) *Jobber* Elec Supplies 123 N Sixth St
VASEN Maurice E (l '07 AB) *Law* 517 Main St
Wamsley Adalaid M (h sc '14-) *Stu* 225 S 11th St
Weber Hiram M ('96) 619 Vine St
?Weeks John R (m eng '00)
Weems Charles L (la '14-) *Stu* 1651 York St
Wessels Marie (la '14-) *Stu* 1021 State St
WESSELS Vera G (la '15 AB) *Teach* H Sch 1021 State St
†WIEBMER Anton H (e eng '14 BS) 1502 State St
Williams George A (la com '77) *Ag & Law*
Williams Robert T (la '15) *Stu* Le-Stan U 1250 Main St
Wilmes Frederick H ('92) *Mach & Auto* 2084 Main St
WOODRUFF Thomas T (e eng '93 BS) *E Eng* 329 N Eighth St

RALEIGH

?Webber Samuel T (gen '68)

RAMSEY

†*Green* Josephine M ('98)
Green Nathaniel R (c eng '89) *Ag*
Lindhorst May C (mus '03) *Clk*
Morrison Charles B (ag '10) *Stock*
Ogilvie Lewis (su '09) *Supt Schs*
Thiele Joel B (e eng '15-) *Stu*
Thiele Ross H (arch eng '12-) *Stu*

RANDOLPH

Munson John L (ag '13-) *Stu*

RANKIN

?Bowers John H (c eng '74) *Clk*
Faith Mrs J H (la '10) *Home*
†Flagg David R (ag '02) *Ag*
†*Griffith* Johnie M ('00)
†Hays Cole L (arch '09)
Little Allen (ag '15) *Ag*
Patton Charles (ag '15) *Ag*
ROSE Elizabeth I (mus '10 B Mus)
Smith William C (ag '11) *Ag*
STEARNS Carl G (la '14 AB) *Stu* Col U
Waggener William E (su '12) *Teach*

RANSOM

Berge Maurice A (sc '13) *Stu* U Ill Coll Med
?*Johnson* Anna C ('06)
Lester Bert (la '06) *Teach*
McCabe Lester T (ag '15) *Ag* 210 Harrison St
Smith John W (ag '07) *Ag*

RANTOUL

†*Babb* Charles ('08)
BOYD John W (l '01 LL B) *Law*
Brewer Emerson W (la '14-) *Stu*
Brewer Mrs E M ('94) *Home*
Christie James (la '14)
Clark Mrs J F (la '06) *Home*
Collison Louis G (la com '13) *Bnk*
†Cook Sylvester I (su '10)
Craigmile Charles J (c eng '13) *E Eng*
Craigmile Mary A (la '13-)(mus '04) *Stu*
†CRANE Eva R (la '11 AB) *At home*
†*Cross* Daisy D ('93)
†*Darnell* Samuel P ('77)
Diller Harold F (la '14-) *Stu*
Dorr Mabery I (mus '14) *At home*
Evans Frank L (ag '05) *Ag*
Genung Elisha N (ag '08) *Ag*
GENUNG Ivaloo (ag '12 BS) *Asst PM*

GREGG Samuel E (m eng '12 BS) *Ag* R21
†*Grindley* Joseph R ('99) *Ag* R22
?*Hammel* Francis ('11) *Ag* R20
†Hicks Estella (la '91)
?Holstead Clara (la '76)
Howard Frank G (l '08) *Ag*
Howe Edna M (la '15-) *Stu*
?Hutchinson William H (c eng '84)
Hyde Russel C M (la '15) *Stu*
†LAWRENCE Charles W (c eng '11 BS)
†McCaskrin George W (sc '94)
MCHARRY Jessie (g hist '12 AM) (la '11 AB) *Teach*
Martin Charles D (e eng '15)
†Meneely Margaret (la '01)
Meneley Jerry B ('86)
Mersereau Lillie V ('77)
Miller Frank A ('95) *Merc* Box 657
†Morris Keith G (ag '05)
Pfeiffer William A (sc '77) *Ret*
†*Phillips* Hattie S ('78)
†*Phillips* Sarah E ('77)
Robinson Glenn ('93) *Cash Bk*
Rose Mrs F M (mus '10) *Home*
Roughton Reuben (gen '69) *Ag*
Rusk Erva M (la '08) *Teach*
Shaff Nellie F (mus '04) *Mus Teach*
STAYTON Mrs J D (sc '94 BS) *Home*
Trickle Lenox E (arch eng '14-) *Stu*
Vincent Mrs Eliza (su '06) *Writer*
Walsh Leo B (ag '13-) *Stu*
WEBBER Helen W (la '15 AB) *Teach*
Webber Jonathan C (sc '96) *Phar*
Webster Edward F (ag '06) *Ag*
White Grace B (la '12) *Teach*

RAPATEE

Cannon Tyrone M (m eng '14-) *Stu*
Davis Waldo E (e eng '15-) *Stu*
Swigert Blanche B (la '12-) *Stu*

RARDIN

†FRAZIER James W (sc '02 BS) *Ag* R1
†*Lippincott* Charles A ('98)

RARITAN

Schenck Cornel (ag '07) *Ag*

RAVEN

DEPUY Jessie M (la '06 AB) *At home*
DEPUY Orval C (la '06 AB) *Bus & Ag*

RAVINIA

DIETER Charles F (chem eng '08 BS) *Effic Eng*
Goelitz Walter A (ag '14-) *Stu* 1622 Judson Av
JONES Edward W (e eng '11 BS) *E Eng*

RAY

†Sloan Fred L (ag '14)

RAYMOND

Beatty Joe E (la com '10) *Ag*
Chapman Harry A (ag '15-) *Stu*
Doyle Frank B (eng '15-) *Stu*
DuFrain Frank J (la '13) *Prin* H Sch
†Grotts Fred (su '15) *Stu* Rolla Sch Mines
Jones Elizabeth S (h sc '15-) *Stu*
Moore Zadok C ('97)
Scherer Harry T (su '11) *Stu*
?*Scherer* Willis A ('90)

RED BUD

Ratz Gustavus G ('94) *Vet*
Riess John T ('93) *Ret Med*
SMITH Irene F (sc '16 BS)

REDDICK

McLane Erwin R (ag '15) *Ag*

REDMON

Brinkerhoff Siebert W (ag '04) *Ag*
?*Smith* Charles H ('78)
Stephenson Walter E ('11) *Ag*

RED OAK

?*Mickle* George E ('05)
Miller Joseph H (c eng '14-) ('12) *Stu*
Wichman Charles O (ag '10) *Ag*

RENO

DRESSOR John C (ag '81 BS) *Ag*
Ferguson Henry E (ag '12) *Ag*

RENSHAW

CLANAHAN Robert H (ag '07 BS) *Ag*

RENTCHLER

†Richardson Eugene W (e eng '09)
RICHARDSON Mrs H E (la '81 BL) *Home*

REYNOLDS

?*Asay* Joseph E ('87)
BOPES Charles A (ag '89 BS) *Ag*
Frail James E (su '13) *Prin* H Sch
†Johnston Ross W (ag '05)
LEE Elisha (ag '79 BS) *Ag*
Lee Ellena (h sc '12)
Lee Fannie (h sc '15-) *Stu*

LEE Izora (h sc '15 BS) *At home* R5
McCONNEL Andrew H (la '12 AB) *Bk Clk*
†McConnel Isaac M (ag '13) *Ag* R2
Moore Landon L ('09)
Shearman Mrs F S (mus '11) *Mus*
†*Schoomaker* Martin F. ('09)
†Swartout Cornelius (m eng '09)
Venable Frank S (ag '03) *Ag* R1
White Fred E (e eng '09) *Ag* R1

RICHMOND

Burton Richard C (ag '15-) *Stu*
Cairns William R (l '05) *Ag & Law* R2
HATCH Frank W (la '80 AB) *Ag & Atty*
Hatch Mrs F W (sp '78) *Home*
Treadway Oswell G (su '12) *Supt Schs*
Turner Hazel M (h sc '15)
Winn Benjamin (ag '15-) *Stu*
Wray Mrs Archie (la '80) *Home*

RIDGE FARM

†Barrick Nelle P (su '06)
?*Benson* T C ('78)
BERNHARDT Pearl A M (h sc '15 BS) *Teach* H Sch
Brown Charles D (ag '10) *Ag*
Burgan Laverne (la '15) *At home*
Castle John E ('84) *Ag*
†Coggeshall Mrs Grace G (su '02)
Coggeshall Lester B (la '06) *Ag*
†Cole Harry J (ag '04)
Cooper Mrs (mus '03) *Home*
Ensor Madge V (h sc '15) *Bkpr*
Fletcher O Frank (la '13) *Baseball*
Hazard Mrs W S ('93) *Home*
†*Henderson* Hugh ('09) *Tel Mgr*
Henderson Ted (ag '15)
Hodges Earl S (su '13) *Teach*
Jones Allen J (ag '15) *Ag* R1
Lancaster Allen H (su '15) *Teach*
Newlin Florence (su '15) *Libr*
†Perry Nelle (la '12)
†Thompson Ocie (su '06)
TOHILL Louis A (la '14 AM AB) *Prin* H Sch
?Williams Elmer B (ag '79)

RIDGWAY

Colnon Aaron J (c eng '15) *Miller*
Colnon John T (c eng '15) *Bkpr*

RIDOTT

?*Hawkins* William A ('81)
Swanzey John H (ag '11) *Ag*
Swanzey Lucius M (ag '79) *Ag*

RINARD

Milliken Amy R (sc '97)

RINGWOOD

Ladd James C (ag '73) *Ag & Stock*

RIO

Simms Edna C (su '04) *Teach*

RISING

KNOX Jean H (m eng '07 BS) *Ag* R2
Knox Mrs J H (la '09) *Home*

RITCHEY

Goodwin John H (ag '14-) *Stu*
†*Goodwin* Philip R ('11)
Williams Walter H (la chem eng '14-) *Stu* Glen View

RIVER FOREST

Armstrong Horace (la com '14-) *Stu* 284 Franklin Av
ARMSTRONG Lenox F (m eng '15 BS) *M Eng* 284 Franklin Av
Armstrong Paul L (la '14-) *Stu* 284 Franklin Av
Barnes Eleanor (h sc '14-) *Stu* 241 Ashland Av
Barnes Raymond R (chem eng '11) *Publ & Gen Agt* O P Barnes Publ Co 241 Ashland Av
Barnes Ruth L (la '14-) *Stu* 241 Ashland Av
Barr James L (la com '13) *Stu* Cornell U 34 Quick Av
Carolan Joseph P (la com '13) 277 Park Av
Cost James N (m eng '14-) *Stu* 344 Keystone Av
Downs Myron D (ag '15) *Stu* 250 Ashland Av
Drummond William E (arch '98) *Arch* 288 Edgewood Pl
Grant Roger A (ag '08) *Baker* 320 Forest Av
Hammill Chester A (m eng '10) *Adv* Chicago Tribune 320 Chicago Av
Juergens Robert E (ry eng '15) *Adv* Gage Bros 257 Lake St
LAING George D (ag '12 BS) *Sales* 283 Franklin Av
Laing Walter A (ag '13-) *Stu* 283 Franklin Av
LIGARE Edward F (c eng '14 BS) (c eng '89) *C Eng* 156 Keystone Av
?Maris Marietta (lib '09) 429 Keystone Av
MUNROE Courtland L (sc '13 BS)

Food Chem 349 Franklin Av
Munroe Mary F (la '14-) *Stu* 349 Franklin Av
PACK Margaret (la '13 AB) *Children's Story Teller & Entertainer* 360 Franklin Av
Pack Mary (h sc '14-) *Stu* 360 N Franklin Av
Robertson Walter K (com '14) *Stu* Beloit Coll 72 Gall Av
Schriener Harold C (e eng '13-) *Stu* 305 Franklin Av
Schroeder Warren W (ag '15-) *Stu* 305 Franklin Av
Spencer Ernestine E (la Feb '16-) *Stu* 453 Park Av
THATCHER George W (m eng '11 BS) *Supt* 219 N Franklin Av
Wheeler Lynn M (la '02) *Clk* 263 Park Av
WRIGHT Wilbur H (la '96 AB) *Asst Prin H Sch* 267 Edgewood Pl

RIVERSIDE

Ames Albert C (la '15-) (ag '14) *Stu*
Badger Eunice L (la '14-) *Stu*
†*Chambers* James B ('95)
†CRATTY Paul J (e eng '06 BS)
Foskitt Roy M (m eng '05) *M Eng*
Lyon William R (la '14-) *Stu* Lawton Rd
MINER Mrs S C (la '01 AB) *Home*
Needham Frank M (m eng '92) *Mgr*
Rademacher Lydia B (su '05) *Teach* (437)
SIEBENS Thekla M (g '14 AM) *Teach*
THOMPSON William A (c eng '79 BS) *Broker* Box 127
Vilim Mark W (la com '10) *Sec & Mus*
†Wells John K (ag '09)

RIVERTON

LAMKEY Ernest M R (g bot '15-) ('14 AM) (la '13 AB) *Stu*
Semple Arthur T (ag '12-) *Stu*

ROACHDALE

Cross Mary A (la Feb '16)
Cross Oakie (la Feb '16)

ROANOKE

Schertz Louis C (ag '07) *Ag*
Wilcox George E (sc '09) *Dent*
Wrenn Robert F (ag '08) *Grain Deal*

ROBERTS

Bond John M ('00)
Chambers Robert E ('00) *Merc*
Cook Ellis ('07) *Ag*
Ehresman William R (ag '08) *Ag*
†Ensign George D (ag '04)
Honk Mrs J A (ag '06) *Home*

ROBINSON

Apple Russell E (ag '14-) *Stu* R6
Arnold Mrs (la '75)
ARNOLD William W (la '01 LL B) *Law* 703 W Main St
Arnold Mrs W W (la '09) *Home*
†Barlow Lulu (a&d '02)
Bell Kenneth C (com '15-) (la '15) *Stu* 705 W Walnut St
Brown Ferrel M (ag '09) *Ag*
Cox Manford E (la '04 LL B) *Law*
Cox Mrs M E (la '09) *Teach*
†Dorsey William E (la '13) 801 W Main St
†Eaton Clifford R (chem eng '09)
†Emmons William R (c eng '08)
†Everingham Charles (c eng '09)
Ferguson James J (su '01) *Supt Schs*
Firebaugh Esther (la '08) *At home*
Firebaugh Raymond S (ag '15-) *Stu*
Firebaugh Richard D (la '15) (e eng '15)
HEATH Lawrence S (la '01 AB) *Asst PM*
Hedden Oran R (su '02)
Hurlburt Vertner W (eng '14-) *Stu* 715 E Cherry St
†Jones Charles B (ag '11)
Jones Charles E (l '12) *Law*
Keiffer Lawrence R (e eng '14-) *Stu* 507 S King St
Langrebe Edmund C (c eng '05) *Chf Eng* V&SE RR Co
Lathrop Ralph B (l '08) (la '07) *Bus Mgr*
Lowe Ethelbert C (l '05) 502 W Main St
Lowrance Roy E (la '15-) *Stu* 706 S Jackson St
McCarty William A (la '14) 401 W Chestnut St
Mann Lloyd C (la '14) 201 S Cross St
Maxwell Jessie A (h sc '11) *At home* 601 S Franklin St
MAXWELL Stoy J (l '06 LL B) *Law*
MESERVE Theodore D (sc '13 AB) *Adv* 504 W Locust St
Mitchell Leroy J (ag '14-) *Stu* 202 N King St
†*Musgrave* Charles H ('86)
Musgrave Oris (ag '04) *Ag* R1
NEWLIN Frank E (l '11 LL B) *Law*
Newlin Harold V (la '13-) *Stu*
Newlin Ralph T (la '13-) *Stu* 401 W Main St
Plunkett Ortha L (su '07) *Law*
Reed Oran W ('09) *Confectionery*

Steele Roy C (ag '14) *Trav Sales* 206 N Jefferson St
Steele Theron B (ag '13) *Ill Mgr* Kewanee Oil & Gas Co Walnut St
STEPHENS Roger L (l '14 LL B) *Law* 206 W Locust St
Walker Frank W (la '93)
Wesner Elmer C (l '12) *Law*
Wesner William A (l '01) *Law*

ROCHELLE

Barker Frank J (chem '04) *Phar* 314 Washington St
Beale George D (ag '09) *Trav Mach* Geo D Whitcomb Co
Berry Charles S (e eng '02) *Ins Solic*
Carpenter Jay I (ag '14) *Law* 1204 Third Av
Cleveland Ralph C (ag '15) *Merc* 522 Sixth St
†Countryman Mirton A (la '02) *R Est & Ins* Box 333
Craft John C (la '14-) *Stu*
Eiser Lee E ('02)
Furlong Will J (la com '10) *Merc* 515 Seventh St
HEALY Charles H (ag '10 BS) *Bnk*
Healy Thomas F ('02) *Law*
Healy Wellington C (l '12-)(la '12) *Stu* 426 Seventh St
HEALY William J (l '06 LL B) *Law*
HEATH Edith M (la '15 AB) *Teach*
Kepner Charles E (ag '11) *R Est & Auct*
King Lulu B (sc '01) *Merc*
Leonard Lester D (ag '02) *Ag*
†Lurquin John J (e eng '08)
MCCONAUGHY Edward L (l '06 LL B) *Law* *R Est Ins & L* 1026 Seventh St
Menz Olive M (mus '15) *Teach Mus* 1027 N Seventh St
Neff Harold (la '15-) *Stu*
Phelps Harvey J (la '12) *Clk* 621 Eighth St
Pickle Walter D ('01) *Packer* 602 Eighth St
Simons Minnie J (su '13) *Libr*
Sipe Raymond E (ag '15-)(la '15) *Stu* 521 Sixth St
Smith Gladys L (h sc '15-) *Stu*
Thorp William W (com '15-) *Stu* 11th St
Unger Charles P ('03) *Merc*
Ward Arthur V (c eng '06) *PO Clk* 319 Woolf Court

ROCHESTER

†*Herndon* John C ('07)
†*Herndon* Ted D ('11)
Kernoll Russell F (c eng '15) *Teach*
TWIST Clarence C (ag '11 BS) *Ag & Grain Merc*

ROCK

?Williams Frank H (m eng '80) 1522 15th St

ROCK BRIDGE

RIVES Oakley B (ag '10 BS) *Ag*

ROCK CITY

Vehmeir Fred E (ag '12) Honduras Colonization Co

ROCK FALLS

BROWN John B (g chem '15-)(la '15 BS) *Stu*
†Buell Charles C (la '86)
CANTLIN Jacob (l '06 LL B) *Law*
Davis Philip H (arch eng '95) *Acct* 204 Second Av
†Davison Herbert (la '98)
Feighley Samuel H ('92)
Geyer Howard A (ag '13) *Bk Clk* 206 Second Av
JOHNSTON Mrs R E (la '04 AB) *Home*
Leggett Travis W (la '14) *Jour*
Lincoln Clovis W (m eng '13-) *Stu*
Meyer John T (la '14) R1
Scott Ralph A (ag '13-) *Stu*
Smith Helen M (la '15-) *Stu* 215 E Fourth St
Wheelock Samuel E (su '99) *Merc*

ROCKFORD

Adolph John P (m eng '97) *M Eng* 1405 Camp Av
Allaben Everett (ag '15-) *Stu* 974 N Court St
Allen Clyde H (com '15) *Clk & Bkpr* Rockford Elec Co
Allen James C (arch eng '94) *Trav* 1436 Blaisdell St
Allen Paul C B (m eng '10) *M Eng* 131 Hinkley St
App Charles M (sc '06) *Ins* Forest City Life Ins Co
†Armstrong Charles E (sp '10)
ATWOOD James T (m eng '03 BS) *Mfg* Atwood Vacuum Cleaner Co 1245 Garrison Av
Baldwin Boyd (ag '87) *Vet Insp* Bur Animal Indus 405 S Third St
Banks George S (e eng '07) *Fruit Ag* R2
BARLOGA Jesse A (arch '11 BS) *Arch Draft* 420 Brown Bldg
Bartlett Lowell W (com '15-) *Stu* 125 Guard St

BAUER Franklin W (la com '12 AB) *Life Ins* 1232 Charles St
Bear John L (c eng '10) *Substa Opr* R&I RR 323 Park Av
Belshaw Charles F (m eng '12-) *Stu* 414 N First St
Bennett William W (ag '89) *Law & Mayor* 1112 N Main St
BERGMAN Carl J (g la '11 AM) *Teach* H Sch 624 Seminary St
Beyer Charles A (su '15) *Teach* H Sch 903 N Court St
BICKET Mrs H S (h sc '04 AB) *Home* 1141 N Church St
BIGELOW Mary C (lib '10 BLS) (la '99 AB) *Libr* 324 N Horsman St
Biggers LeRoy (ag '08) *Ag*
Bissekumer Roger M (sc '12-) *Stu* Marquette Med Sch 1136 Crosby St
Blake John D (la '15) *Mfg* 404 Elm St
BRADLEY Harold S (arch eng '15 BS) *Struct Eng* 520 Brown Bldg
?Brand Carl W (la '05)
BRANDS Edgar G (la '11 AB) *Edit* The Morning Star
BRIGGS Claude P (la '01 AB) *Teach* 428 Napoleon St
Brolin Marion T (la '15-) *Stu* 215 East St
BROWN Pembroke H (g econ '15-) (la '15 AB) *Stu* 115 Oakwood Av
BROWN Roy H (l '08 LL B) (la '06 AB) *Law* 317 W State St
Campfield William S ('01)
Carbaugh Philip W (la '14-) *Stu* 709 Mulberry St
?Carey Will G (la '97)
Carpenter Frank A (arch '94) *Arch* 420 Brown Bldg
Carpenter Fred E (ag '90) *Law* 303 S First St
CARTER Roy R (c eng '12 BS Fac '12) *C Eng* 328 Kent St
Chapman Arms S (la '88) *Jour* 1315 Andrews St
Christophersen Stanley M (g eng '15-) *Stu* 327 S Third St
Cleveland Warren E (eng '14-) *Stu* 211 Forest Av
COMSTOCK Helen B (h sc '14 AB) *Teach* H Sch
?Conley Charles C (su '06)
Cooling Kenneth G (arch eng '14-) *Stu* 630 N Court St
Cotta Homer W (ag '14-) *Stu* 211 Webster Av
Cotta Ralph L (ag '14-) *Stu* 211 Webster Av
?Cowles Clarence G (e eng '08)
Craig Arthur G (m eng '03) *Ins* 135 East St
†Cutting Harold S (m eng '13) 512 Walnut St
†Day Hebert W (e eng '03)
Dewey Elmer C (com '15-) (la '15) *Stu* 419 N First St
Dewey Ritchie P (com '13) Dewey Auto Co 419 N First St
DuFrain Frank J (la '13) *Teach* H Sch
EDGAR Gregory B (la '11 AB) *Jour* Rockford Star
Elvidge Ross E (ag '11) *Stu* U Ill Coll Med 1129 School St
Ericson Norman E (m eng '11) *M Eng* 1203 Tenth St
Erwin Elizabeth (h sc '15) *At home* 212 N Central Av
ESSINGTON Arthur V (l '14 LL B) *Teach* H Sch 610 Park Av
Essington Mrs A V (mus '11) ('14 Cert Pub Sch Mus) *Home* 610 Park Av
EYMAN Mrs Ralph I (h sc '14 AB) *Home* 218 Paris Av
Ferguson Charles W ('80) *Law*
FILLMORE James G (l '09 LL B) *Law* 622 N Second St
Fitch Howard J (ag '13-) *Stu* R3
Folgate Homer E ('11) *Clk* 1622 Peach St
FORD Edith H (lib '13 BLS) *Asst* Pub Lib 969 N Court St
Ford Nellie C (la '14) *Sec* to Supt Schs 1520 W State St
Fox James R (c eng '05) *Barber* 725 N Court St
Frisbie Leigh A (ag '10) *Ag* R7
Frost Walter K (com '15-) (la '15) *Stu* 712 N Court St
Gallagher Fred B (mun eng '14-) *Stu* 840 Woodlawn Av
GALLAGHER George R (la '05 AB) *Law* 312 W State St
Garrett Donald B (la '15-) *Stu* 1518 National Av
GARVER Earl (ag '11 BS Fac '12) 1103 S Main St
†*Garver* Frank S ('04)
GEYER Denton L (g philos '14 PhD Fac '14) *Teach* H Sch 537 N Court St
GILL Thomas E (la '07 AB) *Law* 517 Ashton Bldg
GOLDMAN Ellis R (c eng '15 BS) *Insp Eng* 313 John St
Grantz Raymond L (l '15-) (la '15) *Stu* 512 College Av
Green Harry L (m eng '06) *Mfg* 121 Glen Rd
Green LeRoy M (la '01) *Law* 3rd Nat Bnk Bldg
Gregg Walter N (la '10) *Adv* Rockford Printing Co 226 N Church St

Grover Donald D (eng '14) *Carpenter* 1411 Harlem Blvd
Hall Emory G (la com '13-) *Stu* 222 N Fourth St
Hancock Glen E (la '12) *Jour* 930 Rockton Av
HAUTER Andrew E (l '03 LL B) *Law*
Hauter Lena B (la '04) *Clk* NY Life Ins Co 1044 Rockton Av
Hazen Gladys M (h sc '15-) *Stu* R9
?*Heath* Harold T ('11)
Hildebrand Arthur J (la '13) 117 Barker Pl
?Holland James A (c eng '10) 1413 11th St
HOLLINSHEAD Melvin A ('13) *Sales*
Hoover Jacob F (ag '10) *Merc*
Howe Harry H (ag '06) *Vet* Morgan St
Hubbard William F (m eng '12) *Stu* U Ore 1014 N Church St
Huffman Eugene S (la '15) *Chem* Barber & Coleman Co 844 Haskell Av
HULL Walker F (l '11 LL B) (la '10 AB) *Law* Mfg Nat Bk Bldg
†Hunter Anne S (su '07) *Teach* H Sch
Hunter David Jr (ag '10) *Ag* R4
†Hunter Mary S (su '06) 222 S Third St
Johns Frank A (ag '14) *Ag* R6
Johns Marion E (la '15-) *Stu* R6
JOHNS Wilford E (ag '14 BS) R6 Rockcliffe Farm
JOHNS Mrs E W ('14 AM) *Home* R6
JOHNSON Albert M (m eng '03 BS) *Supt* Banner Drill Co 611 Auburn St
JONES Milton D (e eng '15 BS) *Teach*
Keig Frank M (ag '12) IC RR Frt Ofc 328 N Third St
?Keyes Bliss W (ag '07) 1924 E State St
Kile Billye (com '15-) *Stu* 634 N Church St
Kile Kathryn L (su '07) *Sec* 634 N Church St
Kile La Rhue (la '14-) *Stu & Stenog* U Ill 634 N Church St
Kimball Frank S (la '15-) *Stu* 710 N Winnebago St
King James C (arch eng '15-) *Stu* 622 N Main St
Kirk Howard R (arch eng '12) *Carpenter* 224 N Henrietta Av
KNIGHT Bradley J (l '10 LL B) *Law* 419 W State St
?KOESTNER William (c eng '10 BS) 618 Peach St
Kottman Benjamin F O (la com '11) *Ofc Mgr* 207 N Winnebago St
Lamont James W (m eng '15-) *Stu* 1239 E State St
†Landry Adelbert J (c eng '13) 425 W State St
Lange Lloyd H (c eng '13) *Plant Dept* Bell Tel Co 222 N Court St
Langwill Bertha (su '15) *Stu* Rockford Coll 1413 W State St
Lanning Edgar G (ag '03) *Gov* 404 Albert Av
Large Shelby L (la '07) *Law* 128 Royal Av
Larson Roy H (e eng '11) *M Eng* 525 S Third St
Leach Robert L (ag '15-) *Stu* 218 S Prospect St
Lewis John T (arch eng '13-) *Stu* 312 Elm St
Lewis Philip H (la '10) *Law* 210 N Wyman St
Lewis Philo O (l '07) *Clk* 1618 Kishwaukee St
Lindsay Horace W (e eng '12-) *Stu* 220 Guard St
LINK Hilah J (la '15 AB) *Teach* H Sch 809 Garfield Av
Linn Margaret B (h sc '04) *Insp Hyg* Pub Schs 814 N Court St
LITTLE LeRoy L (la '11 AB & AM) *Repr* NY Tribune 623 Oak St
Loos Alfred J (su '14) *Teach* H Sch
Lundgren Arnold A (c eng '15-) *Stu* 1234 Fourth Av
McBarron Mrs Henry ('93) *Home* 204 Irving Av
Mackey James C (ag '15-) *Stu* 436 Jetson Av
McLee Edward B (arch eng '14-) *Stu* 204 S Avon St
Maffioli Frank E ('06) *Asst Mgr* Palm Amusement Co
Main Howard H (c eng '15-) *Stu* 953 N Court St
MARSHALL Ruth ('11) *Head Dept Biol* Rockford Coll
Maynard Franw E (l '10) *Law* 1227 Garrison Av
Morrison Willa A (mus '11) *At home* 129 Lawn Pl
?Nelson Emma E (la '01)
Nilson David V (arch eng '07) *Sec & Treas* Forest City Overall Mfg Co 219 Sanders Av
Norris Albert C (su '09) *Teach* 110 Stanley St
Parker Henry B (ag '12) *Ins* 633 N Church St
Parker Mrs H B (mus '12) *Home* 633 N Church St
Parr William E ('04) 1046 W State

St
PEARMAN Arthur C (com '08 AB) *Med* Brown Bldg
Pierce Mrs E M (la '96) *Superv Mus* Schs 318 S Madison St
Pratt William C (arch eng '15) *Struct Eng* Emerson Brantingham Co 2001 E State St
Price Raymond L (e eng '14-) *Stu* 520 N Prospect St
Pyle Laura L (su '10) *Teach* 1221 Burton Av
RANG Carl K (l '14-)(la '14 AB) *Stu* 610 Park Av
?RAY Arthur E (e eng '07 BS)
Reber Edwin P (m eng '14) *M Eng* Cotta-Transm Co 814 19 S Main St
Redin Reuben E (m eng '07) *Mach*
?Reed Frank M (sp '75)
Robinson Henry D (la '13) *Acct* Barber Colman Co 515 S Second St
Rogers Mrs N C (la '05) *Home* 916 Garfield Blvd
?St John Homer E (sc '07)
Sandehn Casper W (la '15) 1514 E State St
Sargent Issac C (la '77) Mexican Timber Lands 522 Rockton Av
Sawyer William W (phar '80) *Mfg* Rockford Wall Plaster Co 826 N Main St
SCHULTZ Hazel M (h sc '14 BS) *Teach* 830 N Main St
Shapley Ralph P (ag '14-) *Stu* 1003 S Winnebago St
Sheldon Nelson E (arch eng '14-) *Stu* 404 Oakley Av
SLADE Byron A (sc '81 BS) *Phar* 1027 Spafford Av
Slade Katherine C (la '15-) *Stu* 1027 Spafford Av
Smith Barton L (la com '03) *Merc* 947 N Court St
SMITH George H (c eng '10 BS) c/o Rockford Interurban Co R9
Snow Lester J (m eng '92) *Publ*
Spear Helen E (h sc '15-) *Stu* 1402 W State St
Squier George K (m eng '13-) 528 College Av
Squier Leon W (m eng '13) *Tracing Dept* Bratingham Co 1813 Camp Av
Stockenberg Ruben (m eng '15-) *Stu* 1920 Kishwaukee St
Storey F Stanley (la com '15) 768 N Second St
†Suter Eliza (su '04) 124 S Chicago Av
SWEENY Perry J (e eng '15 BS) *Draft* Rockford Elec Co 540 N Court St
Ten Eyck Lloyd E (ag '15) *Limestone Wk* R9
Thomas Harry A (ag '14-) *Stu* 1251 Garrison Av
†THOMAS Raymond R (la com '12 AB) 1251 Garrison Av
UPSON Lent D (g pol sc '11 PhD) *Res* 724 Kilburn Av
Utter Henry B (arch eng '13-) *Stu* 708 Peach St
VAN CLEVE Laura L (la '12 AB) *Teach* H Sch
Voeks Forrest (la com '14-) *Stu* 1837 Camp Av
Wagner Frank H (ag '15-) *Stu* R6
?Wallaver Jennie E (h sc '05) 1017 Benton St
Wallin Clarence H (m eng '03) *Jour* 1140 Fifth Av
Ward Francis H (chem eng '13) *Trav Sales* 524 N First St
WEINGARTNER Clyde F (arch eng '15 BS) *Drafts* Dept Bldg IC RR 1526 E 65th Pl
WELSH Roger T (ag '15 BS) *Ag* 1704 National Av
WHITE Frank L (m eng '14 BS) *Eng* 510 N Church St
White John J (sp '79) *Ret* 419 Hinkley Av
Whitten Mabel D (su '15) *Teach* R5
Williams Floyd E (m eng '13-) *Stu* 1107 Harlew Blvd
Williams Howard I (e eng '13) *Clk* 1422 School St
WILSON Bernice C (h sc '14 AB) *Dir* H Sch Lunch Room 304 N Third St
Winn George L (la com '72) *Med*
Woodward Claude A (ag '07) *Carpenter & Build* 917 North Av
Wray Charles W (ag '12-) *Stu* 1421 Elm St
WRAY Harriette (la '05 AB) *Teach* 1421 Elm St
Wray Helen R (sc '05) *Grad Nurse* 1421 Elm St
WRIGHT Bernice (la '14 AB) *Teach*
Wright Clarence B (m eng '01) *Cash & Ofc Mgr* R 9 N Second St
Yates Margaret D (la '09) 946 Grant Av

ROCK GROVE

Shippy Claire T (ag '12) *Ag*

ROCK ISLAND

Anderson Carl L (su '15) *Dir Athl* H Sch 4503 Ninth Av
APPELQUIST Jerome G (c eng '00 BS) *Ry C Eng* 1620 Third Av
Armstrong James W (m eng '93) *Mfg* 1822 30th St
Asay Joseph E ('87) *Med* 1123 16th St

Atkinson Oloff (arch '90) *Mfg* 2414 12th St
Barker Edward F (m eng '12-) *Stu* 24½ St
Barker William C (com '15) 429 Seventh Av
?Barnhart John C (arch '95) 704 20th St
Bassett John B (c eng '95) *C Eng* US Eng Ofc
Bernhardi Carl O (la '98) *Med* 506 18th St
Birkel Lloyd O ('09) *Mach* 735 15th St
?*Block* Benjamin ('84)
Bluer Bernard F (ag '15) 1702 Second Av
Bohnsen Mrs F W (la '96) *Home* 723 20th St
Bregger Bernard H (la '14-) *Stu* 1608 15th St
BREGGER Thomas (ag '10 BS Fac '15) *Stu* Cor U 1731 20th Av
BRINKERHOFF Verne W (la '16 BS) (m eng '10) 902 22nd St
Bruner Philip R (la '15-) *Stu* 1116 22nd St
BURGESS Ralph R (eng '04 BS) *Arch* 301 Robinson Bldg
Carpenter Charles H (ag '03) *Plumber* 19th St
Cline Albert R (ag '15-) *Stu* 2408 Seventh Av
Collins Herbert K (arch eng '05) *Contr & Mfg* 413 Safety Bldg
COLLINS Mrs H K (lib '05 BLS) *Home* 103 Sala Apts
Collins Roy T (arch eng '09) *Gen Contr* 413 Safety Bldg
Conrad Roy M (su '15) *Teach* Augustana Coll
Cook Harry V (e eng '93) 801 Fourth Av
†Dart Worthy L (arch eng '97) *Ag & Grain Merc* 611 22nd St
†Dooley Hubbard E (la com '14) 2402 Seventh Av
?Dowe Arthur W (c eng '72)
Edwards Adrian C (l '13) *Law* 305 Safety Bldg
†*Frey* Joseph C ('01)
Fry Ellwood R (ag '13) *Dist Mgr* Edison Disc Co 2916 13th Av
GEST Benjamin (arch eng '12 BS) *Arch* 1203 Second Av
Glass Will (e eng '15-) *Stu* 2729 Seventh Av
Harms Arthur H (la '08) *Steward* Hotel Harms
HART William E (ag '11 BS) *Audit Dept* Mod Wood Amer 1028 16th St
HART Mrs W E (h sc '08 AB) *Home* 1028 16th St
HASSELQUIST Egbert J (m eng '12 BS) *Draft* 3427 9½ Av
Hayes Dale E ('08) *Min Eng* 930 17th St
HAZARD Lee H (c eng '08 BS) *M Eng* 1038 17th St
†*Heinbeck* Herman ('08) *Contr* 922 Third Av
Hoffman Robert H (m eng '07) *Acct* 1612 29th St
Honderick Francis I (e eng '12) *M Eng Draft* 4215 Seventh Av
HORST Anton E (m eng '11 BS) *Gen Contr* Horst Bldg
Horst Henry T (arch eng '11) *Mgr Auto Mfg* 1417 Second Av
HUBBART Curtis C (c eng '09 BS) *Co Surv & C Eng* 945 43rd St
Hubbart Mrs C M (sc '77) *Home* 945 43rd St
†Huber Otta (la '83)
JOHNSON Esley E (la com '10 AB) Wood Fixturs Mfg 705 38th St
Johnson Mrs E E (mus '03) *Home* 705 38th St
JOHNSON Harriette A (la '93 BL) *At home* 1132 First Av
Kaupke Lee H (m eng '09) *Designer* Plow Co 1519 10th Av
Kenworthy Charlotte F (la '90)
?King Charles S (e eng '13) 1040 16th St
Klove Fremont M ('10) *R Est & Ins* Central Trust & Sav Bk Bldg
Larkin Williard F (m eng '15-) *Stu* 556 30th St
Larson Karl G (su '15) *Instr* Augustana Coll
Lattner Ulysses S (m eng '15-) *Stu* 1406 14th St
Leonard Henry P ('07) *Foreman* Exp Dept RI Plow Co 610 14th Av
Lerch Edward (arch eng '13-) *Stu* 431 Fourth St
Liitt Leon B (c eng '08) *Bnk* 720 21st St
Livingston Albert K (com '15-) (min eng '15) *Stu* 2514 Eighth Av
Lundeen Curt C (arch eng '13-) *Stu* 1133 15th St
McCall Frank S (sc '12) *Prin Sch* 1603 28th St
MCCASKRIN Harry M (sc '94 BS) *Law* 1700 E Second Av
?McDannell Urillo S (c eng '72)
McLane Mrs Blanche K (arch '97) 3025 Tenth Av
MCLANE Cyrus D (arch '92 BS Fac '04) *Arch* 301 Robinson Bldg

McLane Mrs C D (arch '96) *Home* 3025 10th Av
Marshall Robert D (com '14-) *Stu* 559 26th St
†McManus David R (m eng '07) 614 38th St
McNamara James L (la '14-) *Stu* 1005 20th St
MAUCKER Mrs J W (la '09 AB) *Home* 507 Best Bldg
†MEYER William (sc '12 BS) 926 Tenth Av
?Miller Jacob C (su '05) 2015 Sixth Av
†Mitchell Harry S (m eng '04)
†Mueller August G (e eng '07)
Nicholas Edward E (m eng '09) *Mech Draft* 2907 Seventh Av
†*Nourse* Robert ('07)
Nye Charles A (c eng '10 BS) *Surv* c/o US Engineer
Olmstead Margaret (g latin '15-) *Stu* 612 30th St
?*Osterman* Axel H ('04) 4504 5th Av
Payne Ben (m eng '96) *Law* c/o Senator Payne Payne Apts
Perrin George G (su '02) *Law*
?Porter George F (m eng '02)
†*Raines* Guy H ('03) 518 39th St
Ralston Hugh A (la '10) *Sales* Warnock & Ralston Co
REEVES Harley E (c eng '95 BS) *C Eng* US Eng Ofc
RICHARDS Albert L (c eng '87 Cert) *US Asst Eng* Federal Bldg
†*Roche* Edward F ('97) 431 12th St
ROCHOW Carl J F (sc '00 BS) *Med* 823½ 20th St
Ronderick Mrs F I (la '13) *Home* 4215 Seventh Av
SCHOESSEL Carl A (m eng '13 BS) *Mfg* 2828 Seventh Av
Schoessel Waldo E (ag '15) *Stu* 1230 20th St
†Schreimer Harry (m eng '99)
Schroeder William B (l '14) RFD
SCOTT Eleanor B (la '10 AM) *Teach* 1617 11th Av
?SINNETT Thomas P (la '09 AB) 103 23rd St
SKARSTEDT Marcus (lib '11 BLS) *Libr & Coll Prof* 4115 Seventh Av
Smedley Ralph C ('96) *Specialist Ofc* C D McLane Arch 301 Robinson Bldg
?Smith William E (m eng '05) 630 11th St
Souder Ralph H (m eng '08) *Audit* M W A 1522 Fifth Av
?Stapp William O (ag '04)
Steele Frank M ('87)
Stuhr William (arch '15-) *Stu* 1003 12th St
TERREY William H (e eng '10 BS) *E Eng* 2626 Fifth Av
?Thordenberg Fred M (arch '00)
Wagner Leo E (ag '15-)*Stu* 1720 22nd St
?Williams Frank H (m eng '80) 1522 15th St
Woodin Charles K (m eng '11) *Supt* Hayes Pump & Planter Co 922 First Av

ROCK PORT

GAY Amelia L (g eng '15 AM) (la '12 AB) *Teach*
Roosa Miller S (ag '09) *Ag*
Shaw Delia (h sc '15-) *Stu* R2
Shaw Hallie (h sc '15-) *Stu*

ROCKTON

?Bentley William W (la com '74)
Conklin Dorsey T Jr (ag '15-) *Stu* R2
Conklin James H (ag '08) *Ag* R2
Graham Walter T (su '15) *Teach*

ROCKVILLE

†*Dickinson* James L ('95)

ROLLO

Thor Alfred U (ag '14-) *Stu*
VAN CLEVE Mildred M (sc '14 AB) *Teach*

RONDOUT

SIEVERT Carl W J (chem eng '14 BS) *Chem* Arcady Farms Milling Co

ROODHOUSE

†Allen John L (m eng '99)
Bates Charles W (com '15) *Bnk*
Bates Theron M (ag '12) *Merc*
Foremen Orville ('90) *RR Mail Serv*
Griffiths Claude H (su '15) *Teach*
†*Hensley* Howard C ('11) *RR Brakeman*
Hopkins James L (ag '14) *Dairy*
Hopkins William C (ag '04) *Stock Breeder*
HUSTED Guy H (ag '15 BS) *Ag*
HUSTED Lee A (ag '15 BS) *Ag*
Husted Merle R (ag '14-) *Stu*
†King Mark W (e eng '13)
Lemmon Edgar G (la com '15) *Stu* Col U
Stanberry Jesse O (su '12) *Supt Schs*
†Truitt Louis E (m eng '11) *Med Stu*
Van Tuyle Robert (ag '11) *Ag*
Worcester Richard L (la '15-) *Stu*

ROSAMOND

Bess Stanley J (m eng '13-) *Stu*

ROSCOE

Atwood John R (ag '99) *Ag*
Conklin Helen N (la Feb '15-) *Stu*
Love James A (m eng '12) *Ag & Auto* R1
†Syford Charles C (ag '75)
Zuck Cassius H (m eng '99) *Draft & Mach Tool Design*

ROSEFIELD

‡*Bitner* John E ('88)

ROSE HILL

Whalen Oren L (ag '15-) *Stu*

ROSELLE

Heim William E (ag '12) *Ag*

ROSEMOND

Cutler Lloyd E (ag '15-) *Stu*
McAfee Robert R (ag '07) *Ag*
Weaver Charles A (m eng '05) *Ins*

ROSEVILLE

Davis George F ('93) *Ag*
‡Everette Orelee I (h sc '09)
Foster Frank W (e eng '15) *Teach* H Sch
Kessler Mrs H L (ag '07) *Home*
Kirkpatrick Earl H (ag '14) *Ag*
Kirkpatrick Hugh J (m eng '10) *Ag*
MALCOLM Howard S (c eng '08 BS) *C Eng & Ag*
†Parrish Jessie L (su '09)
Patch Mrs F G (sp '97) *Home*
Watson Blaine H (c eng '05) *Ag* R2
‡WILSON John H (g latin '09 AM)

ROSICLARE

†Allard Charles E (la '69)

ROSSVILLE

Adams Sidney W (la '15) R2
Carter Clark C (la com '09) *Bus Mgr*
CARTER Isaac R (la '14 AB) *Stu* U Chgo
Carter John L (ag '10) *Ag*
‡Davis John M (sp '74)
Gernan Oliver P (ag '13-) *Stu*
Hanson Martin E (sp '01) *Ag*
Layton Samuel E (com '15-) *Stu*
Le Neve Emelyn F (mus '08) *Teach* Mus
Le Neve Samuel N (ag '11)
MANN Edward H (ag '13 BS) *Ag*
Mann George D (ag '08) *Ag*
Maury Daniel E (com '15-) *Stu*
†Maury John A (c eng '12)
†MAURY Thomas E (m eng '14 BS)
Maury Walter C (ag '15-) *Stu* 216 E Gilbert St
Merritt Guy W (la '08) *Grain Merc*
Smith Charles E (ag '00) *Gen Ins*
Taylor Mrs (la '11) *Home*
Wilson Donald E (la '15)

ROZETTA

†*Crouch* Nannie M ('87)
†Crouch Samuel (ag '03)

RUMA

†*Lark* George M ('97)

RURAL HILL

Hall Janie (su '14) R2

RUSHVILLE

Alexander Lucie B (la '12) *Teach*
Bagby John S (la '74) *Bnk*
Battrell Frank (su '15) *Teach* H Sch & *Dir Athl*
Bell John H (ag '15-)(c eng '15) *Stu*
Black Ernest G (la '15-) *Stu*
Brown Clyde E (ag '00) *Ag*
Cobb Ernest W (m eng '15) *Sales*
Craske John L (l '06) *Trans*
Greer Owen J (ag '00) *Ag*
HOBBLE Arthur C (g e eng '11 MS) ('01 BS) *E Eng*
Knapp Charles E (su '12) *Supt Sch*
†*Lambert* Karl E ('05) *Ag* R5
Moore Mrs R C (la '08) *Home* Elmwood Farm
†Mournnig Paul W (l '15)
Naught Adaline E ('06) *Med Asst* (Box 297)
Reno Ona (su '13)
RITCHEY Royal W (ag '15 BS) *Ag*
†Shaw Lou T (su '08)
Sherman Clarence A (ag '06) *Ag*
Teel Charles H (ag '08) *Ag*
TITCHEY Royal W (ag '15 BS) *Ag*
THOMPSON Mrs J A (h sc '04 BS) *Home*
Weinberg Elizabeth (ag h sc '13-)*Stu*
Weinberg Flora J (ag h sc '15) *At home*
Whitson Herman A (m eng '15-)(la '15) *Stu*

RUTLAND

†Foucht Cecil R (e eng '13)

Harvey Wilbur R (la '08) *Teach*
Kemp Mrs C W (sc '01) *Home*
Marshall Glenn W (min eng '14-) *Stu*
Mateer Howard W (e eng '12-) *Stu*

SARDORUS

†*Baber* Earl A ('02)
Chambers Clifton ('96) *Ag & Grain Dealer*
Chambers Clifton Mrs (la '04) *Home*
CHAMBERS Ralph E (ag '07 BS) *Ag*
†*Clark* E H ('80)
†*Goudie* Charles ('87) *Merc*
Holtermann Daniel J ('89) *Ag*
HOUSE Leone P (la '98 AB) *Teach*
†Lowry Kathryn E (mus '13) *Teach*
?*Lyons* Timothy J ('95)
Smick Mrs (mus '01) *Nurse*
Steven Fannie L ('10)
Steven Fred K (ag '12) *Ag* R51
STEVEN Mrs Fred K (la '12 AB) *Home*
†*Thornton* Ella ('04)
Thornton Etta P (a&d '05) *Teach*
Thornton Sara (h sc '05) *Teach*
Wise James T (su '01) *Ag*

SAIDORA

Johnson Ralph H (ag '10) *Ag*

SAILOR SPRINGS

Levitt Russell (e eng '15)

ST ANNE

†*Baron* Meddie W ('03)
†Brooks Zella (sp '08)
Brown Earl (la '15-) *Stu* R5
Pallissard Edward J Jr (ag '08) *Ag & Auto Livery*
?Sequin Edgar J (ag '08)

ST AUGUSTINE

O'HERN Thomas L (m eng '10 AB) *Ag*

ST CHARLES

Ayers George L (c eng '13) *Painter & Decorator* 19 W State St
BANE Frank M (ag '15 BS) *Teach* St Chas Sch for Boys
Campbell Arabel B (su '14) *Teach*
Carlson Carl B (c eng '13) *C Eng* 239 W Second St
Carlson Grant Andrew (com '14) *Oil Jobber* 36 E Fifth St
COLSON Harold E (ag '15 BS) 185 W Main St
Colson LeRoy (la '09) *Merc*
Colson Robert J (la '14-) *Stu* 185 W Main St
Fagan Ellen (su '14) *Asst* Pub Lib 431 E Main St
Fellows Harriette J (la com '11) *Kinderg Teach*
Gartner Andrew W (com '15-) *Stu* 62 W Main St
GRAY Frank B (arch eng '11 BS) *Arch*
Johanson Ralph T (arch '13) *Stu* U Chgo 101 W First St
Johnson Everett L (ag '15) *Stu* 169 Prairie St
Johnson Floyd H (com '15) (la '15) *Stu* 241 W Fourth St
Mills James E (su '14) *Asst Supt* Schs
POLLARD Leila J (h sc '14 BS) *At home*
ROCKWELL Louis (l '10 LL B) *Law*
Rockwell Van (l '10) *Merc* 31 E Main St
Simmons Theodore S (ag '12-) *Stu*
Swanson Norvid R (ag '12-) *Stu*
THATCHER DeWitt W (ag '15 BS) *Teach* 75 W Second St

ST CLAIR

†Baker Edward W (chem '85)

ST DAVID

Mercey Raymond J (sc '15) *Stu* U Ill Coll Med

ST ELMO

Dermiah Charles W (su '94)
FLETCHER T E ('08)
Kelley Charles C (c eng '07) *C Eng*
Kelley Homer N (ag '12) *Ag*
Kuechler Ernest C (ag '15-) *Stu*
Mautz William P (ag '15-) *Stu*
Mercey Raymond J (sc '15) *Stu* U Coll Med

ST FRANCISVILLE

Corrie Lester L (ag '14-) *Stu* R1
Corrie Wendell B (ag '14-) *Stu*

ST JACOB

Faires Leland S (l '11)
†Stevens James M (su '07)

ST JOSEPH

BENNETT Clarence S (la '12 AB) *Mintr*
BLACK William Z (ag '08 BS) *Ag*
BLACK Mrs W Z (la '10 AB) *Home*
?Blunk Sanford M (su '05)
Curry Grace G (su '01) *Teach*
Dukes William A (sp '95) *Phar*
Dunn Orley O ('09)
Full George C (arch eng '89) *Ag*
Haworth Claiborne C (com '15-) *Stu*
Hester Elvira (la '80)
Howard Paul W (ag '15-) *Stu*

Hudson Hersel W (ag '15-) *Stu* R13
Humrickhouse Katie L E (com '15- *Stu*
Kienzle Clair L (h sc '12) *At home*
Kienzle Edna S (mus '01) *Mus*
Kilbury Asa ('00) *Ag*
Kilbury Friedrick E ('06) *Ag*
Kilbury Mrs F E ('07) *Ag*
Knappenberger Mrs T G (mus '08) *Home*
Kuder Frank C ('11) *Ag*
†Leas Ernest O (ag '00)
Leas Frank S (ag '11) *Ag* RFD
McCown Viana B (su '06) *Teach*
McGee Edna A (la '14 AB) *Teach*
Maddock Earl C (ag '14-) *Stu* R13
Marsh Ethel C (la '15-) *Stu*
Marsh Nellie M (su '13) *Teach*
Peters Everett R (ag '14-) *Stu*
Phares Bertha ('11) *At home*
Phares George A (ag '12) *Ag* R15
?Russell Frank S (la '88)
†*Sims* Charlie ('84)
Smith Mary E (su '13)
Somers Russell I (la '15-) *Stu*
†*Thompson* Cecil R ('10)
†Woodin Dwight E J (ag '06)
?*Zimmerson* Fred R ('04)

SALEM

Adams Owen D (la '15-) *Stu*
Bell James F. ('08) *Jour*
Blair - Hattie M (su '15) *Teach* 607 W Main St
Blue Harry J (su '15) *Supt Schs* 307 S Washington Av
Blue Mrs H J (la '06 AB) *Home*
Cattell Fred R (ag '15) c/o C&EI RR Shops
†Cruse Ralph E (ag '14) *Cadet* West Point
Davenport Maria J (su '15) *Libr*
Davis Olney (m eng '79)
Finn Samuel N (l '09 LL B) *Law & St Atty* Marion Co
Finn Mrs S N (mus '07) *Home*
Kagy John L (l '12 JD) *Law*
†Keip Barthal G (sp '05)
?Lydick Frank N (sc '78)
?McDonald Newton F (la '79)
Mills Will A (l '09 LL B) *Law*
Porter Charles A ('85) *Lumber Merc*
Rainey Edward C (la '09 AB Fac '11) *Edit* "Marion Co Democrat"
Schwartz Joseph (com '81 Cert) *Ret Phar*
Skinner Melvin B (ry '15-) *Stu*
Slack William S (e eng '14-) *Stu* 406 S Washington Av
†Smith William H (la '85 Cert)
†Swayze Fred E (ag '03)
†Thrasher Marvin A (su '12) *Co Supt Schs*
Vandervort Mrs E B (mus '08) *Home*
Whitchurch Helen M (h sc '12-) *Stu*
White Herman T ('09) *Mgr* Dept Store
White John W (l '14 LL B) *Law*
White Mrs J W (h sc '10) *Home*
Wyatt Roscoe D (l '09 LL B&AB) *Law & Mayor*
Wyatt Mrs R D (h sc '09) *Home*

SANBURN

Brady Eva M (la '02)

SANDOVAL

Bellamy John W (arch eng '15-) *Stu*
Sherman Carl L (c eng '15 BS)
Toothaker Harry H (c eng '15-) *Stu*
Toothaker Joel E ('11) *Stu* U Ill Coll Med
Yunk Nellie L (la '08) *Teach*

SANDWICH

Cox Anna E (la '14 AB) *Teach*
Gengler Wilbert (chem eng '03) *Ins*
Hay George I (ag '07) *Ag* R2
Howison Charles (arch '97 BS) *Arch*
Johnson Minnie (la '11) *Ag*
Lake Arthur H (e eng '12) *Ag*
Lewis Harry C (la '01) *Law*
?Ryder Gilbert E (ry eng '06)
†Ryder Olive M (la '11)
†Woodward Robert F (m eng '12)

SAN JOSE

Adolph Milton A (ag '15-) *Stu*
†*Braner* Lydia M ('05)
Copper Robert E (ag '15) *Ag* R2
Faulkins George F ('11) *Ag*
Fryer Paul G (m eng '09) *Grain Merc*
Linbarger Mrs A S ('06) *Teach*
Lowe William A (ag '04) *Ag*
Rapp William J (ag '07) *Ag*
Siegrist Damon C (ag '15-) *Stu*
†*Smith* William M ('06)
Worner Henry H (ag '14-) *Stu* R2

SAUNEMIN

Carrithers Harry W (m eng '05) *Teach*
Erwin Ira (ag '10) *Merc*
Hull Homer B (ag '12 BS) *Ag* R1
Hull Mrs H B (la '11 AB) *Home*
Marsh J S (ag '16-) *Stu*
Shapland Fern E P (h sc '14-) *Stu*
Shapland George T (e eng '09) *Ag*

SAVANNA

Benedict Irvin C (com '15-) *Stu* 212 Main St
Benedict Vivian I (la '11) *Mus* 118

Jefferson St
Bogue Arthur R (sc '15) *Stu*
Cramer Della L (su '15) *Teach*
†Elliott True F (sc '12) *Optometrist* 22 Chicago Av
†Fosler Clarence A (chem eng '07)
Greenleaf Kenneth (e eng '06) *E Eng*
Greison Hans P (com '12-) *Stu*
Gridley Leslie H (l '01) *Law*
Griffith George J (la '98) *Bnk* 14 Fourth St
Haas Solomon I (arch '83) *Contr*
McGrath Floyd L (sc '13-) *Stu* 112 Madison St
Machen George B (la com '07) *Bnk*
MILES Laurence H (com '11 AB) *Asst Cash* 1st Nat Bk
MILES Paul K (m eng '12 BS) *Contr*
Mullen Clarence C (e eng '13) *Elec Plumbing & Heating Contr*
Rolphe Earl E (e eng '10) *Brakeman* 320 Adams St
Tyler Frank J (c eng '09) *RR Ofc Clk* 240 Milwaukee St
Tyler Irvin F (c eng '10) *C Eng* CM & St P RR 442 Chicago Av
Wallace James B (su '06) *Supt City Schs*
Wallace Paul S (e eng '14-) *Stu* 24 Mulberry St
WALTER Chesley M (l '11 LL B) *Law* 1st Nat Bnk Bldg
†Yates Samuel (c eng '09)

SAVOY

BRANNAN Dennis J (gen '79 Cert)
Burt Lauren D (la '15)
BURWASH Arthur E (ag '12 BS) *Ag*
Coonrod Mrs L G (h sc '06) *Home*
DUNLAP Henry M (sc '95 MS('75 BS) Fac '90) *Ag*
Dunlap Mrs H M (la '74) *Home*
Eichelberger Frank ('01)
Fisher Guy H (ag 11) *Ag*
?Hall Henry G (a&d '88)
?Hall Sylvia H (sp '81)
Hammersmith Mrs A F (la '02) *Home*
Jordan James M (ag '00) *Hort & Ag*
†Jordan John G (e eng '06)
?Jordan Theodore N (m eng '96) *Ag*
Jutkins Leonard F ('84) *Ag*
LUTHER Caroline (la '12 AB) *Teach*
Noble Merle E (la '15-) *Stu*
?*Ratz* M E ('94)
Smalley Edwin W (ag '05) *Ag*
Smith Mrs ('00) *Home*
Wisegraver William H (ag'02) *Ag*

SAYBROOK

EALES Henry C (ag'13 BS) *Ag & Stock*
†Null Rodney E (c eng '09)
†Schureman Alliene (la '07)
Thompson Lee E (la '13) *Asst Opr* SEW RR
Ward Mary W (la '14-) *Stu*
?*Youle* Claude M ('98)

SCALES MOUND

Adams Warren D (eng '15-) *Stu*
Baus John E (ag '13) *Ag*
Carr Melville B (ag '12) *Ag*
Hammer Albert B (ag '08) *Ag*

SCIOTA

†*Breiner* John F ('98) *Ag*
Head Glenn L (su '14)
Marrs Junia P (la '14) *Teach*

SCIOTA MILLS

Kostenbader Edmund E (ag '03) *Dairy*

SCOTTLAND

†Clark James H (sp '03)
?Dillon Edna E (mus '05)
?*Jennings* Curtis G ('01)

SEATON

†Jones Walker B (ag '07) *Ag*
Orth Willis (ag '15) *Ag*
Pollock Samuel M (ag '15) *Ag*
Robb Frank A (ag '08) *Ag & Garage Mgr*
Seaton George F ('98) *Bnk*

SECOR

Clausen Clara A (la '15-) *Stu*
Jones Edward J ('00) *Druggist*
†Jones Minnie A (su '02) *Bkpr*
Jones Susie E ('03) *Teach*

SEDALIA

McKelvey James M (m eng '01) *Clk* MK&T RR

SENECA

Gage Byron F (ag '13) *Ag* R62
Gage Ida (g la '11) *At home* R62
Gage Lawrence F (ag '12) *Ag* R2
Grigsby Melborn R (su '15)
Lebeque Julius V (su '07)
Norem Harvey J (m eng '12) *Ag* R60
Olson Jesse M ('94)
Olson Joseph M (la '99) *Ag* RFD
Peddicord Edwin S (ag '83)
†Snook Ethel M (ag '11) *At home*

SERENA

Laffoon Mrs R N ('98) *Home* Box 28
MALAISE Clayton L (e eng '14 BS)
MARSHALL Frank E (e eng '13 BS) *E*

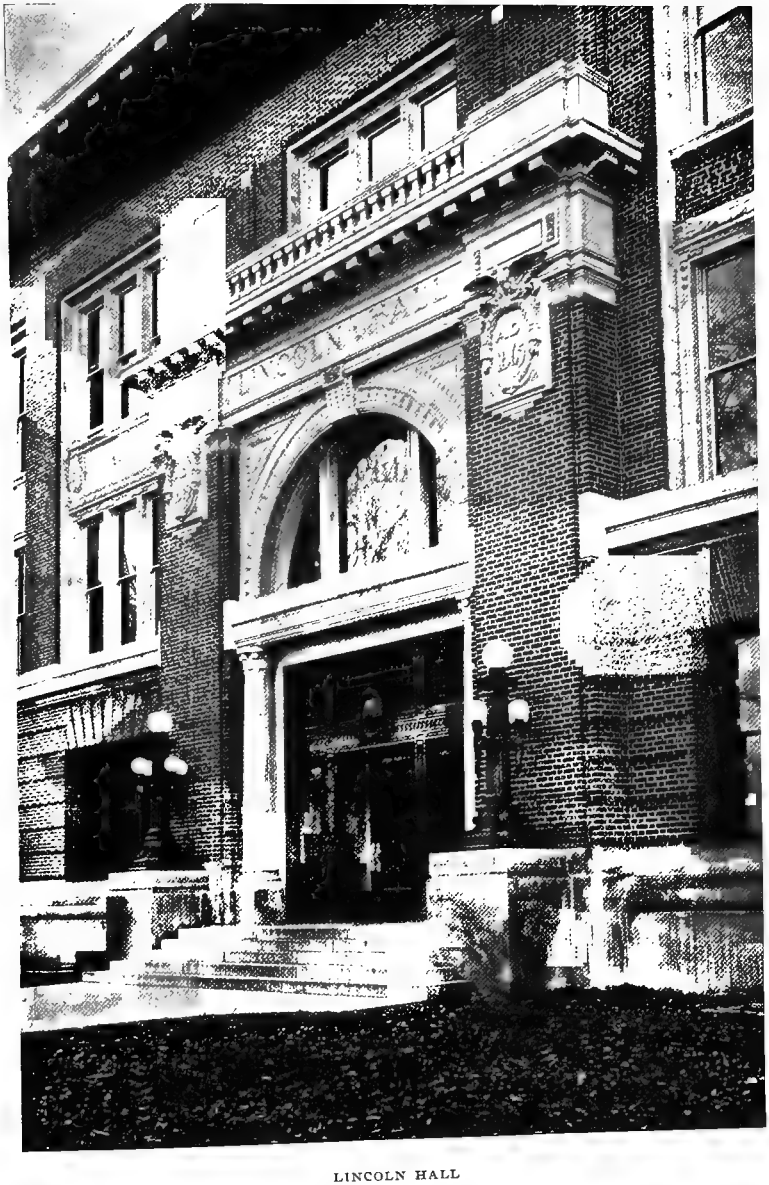

LINCOLN HALL

Eng
?*Putney* Charles R ('04)

SESSER

LEWIS Thurlow G (l '15 LL B)

SEWARD

Crull George M (ag '14) *Ag*
Scott Clarence G (sc '02) *Ag*

SEYMOUR

Cade Virgil B ('10)
†*Carper* Ulysses S ('98)
Christy Mrs Eugene (a&d '97) *Home*
†*Conkling* Frank K ('99)
FISHER Mrs Guy (la '15 BS)
HARTRICK Louise E (sc '01 BS) *Med*
Herriot Opal V (su '15) *Teach*
Johnston Dwight I (com '15-) *Stu*
Karr Ernest C (ag '13) *Dent*
Karr Mae (la '12) *Teach*
†Knox Hazel S (mus '07)
†Miller Floyd E (m eng '12)
SCOTT William R (e eng '07 BS) *E Eng* Laclede Light & Power Co
Seymour Curtis T (ag '10) *Ag*
Shotts Florece D (mus '08) *At home*

SHABBONA

Beard Odian S (la '15-) *Stu*
Challand Florence E (sc '10) *Milliner*
Husk Frederick W (m eng '01) *M & C Eng*
†Storey Lester J (ag '13) *Ag*

SHABBONA GROVE

Bloomingdale Paul H (su '15) *Teach*
Hyde Henry F (ag '14) *Ag*

SHARPSBURG

MATHERS Leslie E (ag '13 BS) *Ag*
Sheldon Henry K (e eng '11-) *Stu*
SHELDON Walter M (ag '14 BS) *Ag*

SHATTUC

Keister Mrs O C (la '11) *Home*

SHAWNEETOWN

Carroll Charles (com '15-) *Stu*
Goetzman John R (c eng '12) *Stu*
Gratton William T (la '92) *Med*
Logsdon Joseph E Jr (ag '13-) *Stu*
†Logsdon Thomas O (l '07)
Lowe Albert S Jr (m eng '15-) *Stu*
?*Pool* Marshall ('90)

SHEFFIELD

BOYD Comma N (ag '81 Cert) *Ag*
Boyd Edith (la '14) *At home* "Boyd Knob"
Boyd Marian C (la '13-) *Stu*
Boyd Roland H (m eng '12) *Ag*
Condon Edith F (la '15-) *Stu*
Condon Margaret A (la '13) *Teach*
Downey Durbin R (ag '12-) *Stu*
Gunkel Woodward W (la '12-) *Stu*
Houghton Lowell C (ag '15)
†Houghton Nelson V (ag '12)
Howard Wallace L (ag '03) *Ag & Lumber & Impl*
Howard Mrs W L (la '03) *Home*
Kemp Ward E (la '06) *Ag*
McKee Jasper B (ag '02) *Ag*
Martin Joseph H (su '11) *Supt Schs*
PERVIER Carrie M (h sc '14 AB) *Teach*
Pervier Clayton C (la com '77) *Ag & St Senator*
Pervier Mabel I (h sc '09) *At home*
Runft Mrs E O (la '14) *Home*

SHELBYVILLE

ABNEY M D (sc '12 AB) *Teach*
Baker John J (su '11) *Law*
Chester Charles E (c eng '92) *C Eng & Mgr* Water Co
Craig Lewis P (ag '08) *Clk*
†*Davis* William R ('04)
Day Harry W (ag '13-) *Stu* RFD
DOMAS Justin Aloysius (e eng '15 AB) *Teach* R2
EBERSPACHER Jacob C (la '07 AB) *Cash* 1st Nat Bk
Eddy William C (la '14) *Stu* Lawrence Coll 2020 Long St
Everspacher Jacob C (('02) *Asst Cash* 1st Nat Bk & *V-Pres* Shelby Loan & Trust Co
Gault Bernie H (su '11) *Teach*
Hamlin Mrs J G (mus '07) *Home*
Hartley Jennie C (su '15) *Teach* 2015 Long St
HEADEN Thomas M (la '00 AB) *Law*
Hite Birney S (ry m eng '11) *Express Bus* 2417 W Main St
HOAGLAND John K (ag '99 BS) *Ag & Grain Deal* 2415 N First St
Hoagland Mrs J K (mus '07) *Home* 2415 N First St
Jarnagin Robert (l '13-) *Stu* 2312 S Fourth St
Jenkins Elbert A (ag '01) *Vet*
Kelley Leo H (la '15-) *Stu* 2716 N Morgan
†Kelley William L (la '07)
Kull Karl R (ag '15-) *Stu* 2402 W Main St
?Lovell Minnie G (su '05)
Lyle Mary S (su '15) 2203 N Second St

†Middleworth Florence (su '99)
Middleworth Tarsia M (la '10) 2416 Walnut St
Randall Gilbert P (su '99)
Rice Edwin J ('10) R1
Roberts George B (la com '09) *Lumber Merc*
Roessler Ira P (ag '09) *Ag*
ROESSLER William O (ag '16 BS) *Stu* S First St
Steidley Arthur J (l '04)
Stillwell John F (ag '11) *Ag* R8 Meadowdale Farm
WARD Ulysses G (l '05 LL B) *Law*
WESTERVELT Leverett C (l '08 LL B) *Bk Cash*
†Wilson Luther M (ag '78)

SHELDON

Bundy Carroll E (e eng '11) *Stu* U Ill Sch Phar
†Coughenour Thomas A (ag '05)
CROSSLAND Viola J (h sc '13 BS) *Teach* Bridgeport H Sch
†*Dean* Otto P ('05)
Disosway Charles W (ag '12) *Ag*
GROVE Pearl F (sc '13 AB) *Supt Schs*
HARRIS Lois M (la '15 AB) *Teach*
†Hathaway Dallas C (l '05)
?*Hill* Louis H ('97)
McCloud James F (e eng '13-) *Stu*
†Runck Charles A (l '06)
Smith Bruce P (la '05) *Purchasing Agt* Scenes Carry Co RR Contr
Watkins Ralph S (m eng '13) *Ag*

SHERIDAN

ABBOTT Seth D (ag '13 BS) *Ag*
Bowen Ai P (ag '05) *Ag*
†Frazee Frank F ('78) *RFD Mail-carrier*
Fruland Ruth M (la '15) *At home*
Jorstad Irving C (ag '14)
Law Mrs Harry (la '08) *Home*
Robinson Mrs C E (mus '11) *Home*

SHERMAN

Millar William H (ag '08) *Ag*
Sweet Orville R (ag '14-) *Stu*

SHERRARD

?Blenkinsopp Joseph W (su '06)
†Lee Robert Jr (sp '92) *Supt* Coal Valley Min Co
Swengel Lloyd R (su '14) *Teach*

SHILOH

†*Renner* Fred D ('89)

SHIPMAN

METCALF James D (sc '93 BS) *Bk Cash*
†Richardson Ethel (mus '06)
Shultz Clarence M (ag '12) *Dairy Ag*
Skaggs Allen O (l '14-) *Stu*
Walker Hugh J ('08)

SHIRLEY

Douglas Orville V (ag '02) *Ag*
Funk Lafayette ('92) *Ag*
Funk Marquis De L (ag '07) *Ag*
Haynes George E (su '07) *Ag*

SHOBONIER

Childs James B (la '14-) *Stu*
Dees Clyde R ((ag '04) *Ag*

SHUMWAY

Kelly Elmer L ('01)
Metzler Clarence W ('08)

SIBLEY

†*Ashley* Burton F ('00)
Ashley Laurin S (l '13) *Teach*
ERNEST Ruth (la '15 AB) *Teach* H Sch
OATHOUT Mrs C L (la '14 AB) *Home*
Rohrer Charles (eng '02) *Asst Mgr* Hiram Sibley Est Farms

SIDELL

†Barnett Daniel E (su '99)
Cass Cassie M (su '11) *Teach*
?*Coffman* Daniel ('05)
Dickinson Garnett L (mus '12) *Teach* Mus
Green Bruce C (e eng '06) *Ag*
Holton Henry C (la '72) *Med*
Holton Mrs W A (g la '09) *Home*
KLEIN George Minnie (h sc '14 BS) *Teach*
McGee Charles H ('95) *Ag*
McIntire Virlon W (su '14) *Prin* H Sch
Miller Mildred N (mus '14) *At home* Gray St
†Orr Harry (su '11)
Pawson John T (com '15-) *Stu*
†Richardson Benjamin F (ag '11)
†Rowan Minnie J (mus '05)
Rowand C Dale ('07) *Ag*
ROWE Enos M (ag '14 BS) *Teach*
Sconce Harvey J (ag '14) *Ag*
Stockton Dean B (m eng '15-) *Stu*
Stockton Washington W (ag '15-) *Stu*
Strubinger Joseph R (ag '15-) *Stu*
WILLIAMS Lulu H (la '13 AB) *Teach*
Williams Mrs (la '80) *Home*

SIDNEY

Bartlett Mrs (mus '02)

?Boon Thomas J (c eng '72)
Colson Etta M (su '14) *Teach*
?Conner John (la '81)
Cunningham Mrs H M (mus '98)
EATON Herbert (la '95 BS) R58
†Groves Mabel (sc '12) *Teach*
Helm Hazel E ('10)
Hess Oral V (sc '15) *At home*
Johnston Verne I (ag '13) *Sales*
LAWSON Mary M (la '15 AB) *At home*
Love Clara D (la '07) *At home*
Love Clifford S (ag '12-) *Stu*
Love Howard F (ag '09) *Ag*
Mitchell Lennie ('95)
Moffitt Mrs S J (mus '07) *Home*
Mumm Walter J (ag '15-) *Stu* David St
?*Poney* Thomas ('95)
†*Porterfield* Carrie F ('81)
†Porterfield Emet (ag '77)
Primmer George H (su '15) *Teach* H Sch
Raymond Mrs Isaac (la '73) *Home* R58
RAYMOND John E (ag '99 BS) *Ag*
Raymond Mrs John (su '06) *Home* Hill Crest
Smith George T (la '10) *Mintr*
Smith Helen A (mus '08) *Mus Teach*
†*Smith* James Howard ('99)
Smith Mrs J H (mus '08) *Home*
Steele Eugene ('99) *Trav Sales*
West James H (ag '05) *Ag*
Winston Mrs H W ('06) *Home*
Woodard Roma L (h sc '15-) *Stu*

SIGEL

MOSER Lee E (e eng '12 BS) *E Eng*
Moser Olga F (mus '09-) *Stu*
Penn Cora P (mus '11) *At home*

SILVIO

Vandervort Franklin C Jr (m eng '12) *Ofc Asst M Eng* CRI&P RR

SILVIS

Hill Ormand P (m eng '15) *Cash*
Kirkpatrick Ross J (ag '15) *Ag* 147 Tenth St
Richards John O (ag '15-) *Stu* 132 11th St

SINCLAIR

†Wheeler Walter J (ag '05)

SKIPMAN

Walker Hugh J ('08)

SMITHBORO

†KESSLER Harvey L (la '10 AB)

SMITHFIELD

Rector Theodore J (ag '13) *Ag*

SMITHSHIRE

Anderson Frank A (ag '15) *Ag* RFD
ATKINS Edward L (ag '15 BS) *Ag*
Beckett Henry L (su '08) *Teach*
Beckett Mrs H L (su '08) *Home*
†*Davison* Fred ('02)
†*Edwards* Arthur R ('93) *Ag*
Patch Mayhew W (ag '15) *Ag*

SNIDER

?Fairchild Asa R (ag '04)

SOMONAUK

†Hess Lucille M (la '06)
Suppes Edward R (ag '11) *Ag*
Suppes Elsie M (la '15) *Teach*
Warner Earle A (ag '04) *Merc*
†Wright Raymond J (ag '11)

SONORA

?Parker George F (sp '71)

SORENTO

Burkhardt Arthur A (ag '02) *Ag*
Riggins Martha F (su '15)
Second Arthur W (su '15) *Teach*
†*Siemens* Robert H ('07)

SOUTH HOLLAND

Berger Irene M (la '14-) *Stu*
†Dallenberg Clarence (arch eng '13) *Carpenter* 15639 Chicago St
DALENBERG Peter (eng '11 BS) *Arch Supt*
GOUWENS Cornelius (g sc '11 AM) *Instr* Ia St U
Gouwens Estey W (com '13-) *Stu*

S WILMINGTON

Williams Judson (su '10) *Prin Sch*

SPARLAND

Davidson Blaine T (l '15-) *Stu*
Doyle Herbert F (ag '08) *Ag* R2
Hunt Leslie L (ag '13) *Stu*
†Scheeler Cecil G (ag '12)

SPARTA

Brown Andrew (ag '10) *Ag*
?Campbell William Henry (sp '70)
Dickey Ruby (ag '13) *Teach*
EIKER Bessie H (la '11 AB) *Teach*
Eiker William D M (c eng '71) *Merc & Undertaker*

†Gemmill Josephine A (h sc '13) *Teach* H Sch
Lyle John D (ag '02) *Vet*
Lynn Jane R (su '13) *Teach* H Sch
McKee Ruth (la '12) *At home*
McKelvey Arthur W (la '09 AB) *Merc*
McKelvey Elizabeth A (su '13) *Teach* H Sch
McKelvey Frank H (ag '07 BS) *Ag* R3
McKelvey Mrs F H (la '09 AB) *Home* R3
McKelvey Sidney A (ag '12) *Ag*
McKelvey Willard F (com '09) *Mgr Gar*
Maxwell Mrs C G (la '09) *Home*
Newman James C (m eng '99) *Bkpr*
Ritts Charles L (arch eng '11-) *Stu*
Smiley Alfred J (c eng '12) *Ag*
Stephenson Juanita A (h sc '14-) *Stu*
Wasson William H W (su '13)
†Woodside David A (chem eng '12)

SPAULDING

Lyon Henry H ('10) *Ag*

SPEER

Gruner Elmer J (e eng '14-) *Stu*
Gruner Raymond W (e eng '14-) *Stu*
Marshall Paul A (ag '09) *Ag*
†Turnbull Robert N (ag '09) *Ag*

SPENCER

?Laurimore Tyson J (arch eng '14)

SPRING BAY

†*Zeller* Frederica ('85)
?Zeller John G (la '07)

SPRINGFIELD

ABEL Clara L ('12) *Libr* Lincoln Lib
AGG Tansy R ('09) c/o St Highway Comm
Allyn Norman (la Feb '16-) *Stu* 452 W S Grand Av
Andrews Will (e eng '04) *Linotype Operator* 425 Smith St
Aschauer Frank H (e eng '13) 529 N Sixth St
Ayres Edward B (m eng '15) *Stu* Pur U 819 S Douglas Av
BAIN Walter G ('08) *Pathol* David Prince Sanitarium West Grand Pl
Baker William Allan (ag '12) *Lumber Merc* 913 S Sixth St
Bard Jacob W (e eng '06 BS) *E Eng* 1143 S First St
Barnes Mrs A J (su '06) *Home* 1509 Whittier Av
Barnes Herbert O (la '07) *Teach* 1422 Holmes Av
Barnes Mrs P S (su '02) *Home* 1422 Holmes Av
?Bauman George S (e eng '06)
Becker Carl V (eng '14) *Pattern Maker* 405 N Sixth St
Bellersheim Kathryn H (la '09) *Teach* 1044 Fayette Av
Bengel George A (c eng '09) *C Eng* Springfield Consol RR 808 S Fourth St
Berger William L (la '98) *Chf Elec* Ill St Capitol Bldg
?Betts David R (m eng '05 BS) 1100 S 13th St
Blair Francis Grant ('06-) *St Supt* Pub Instr 629 S Second St
Bollman Jesse L (sc '15-)('14) *Stu* 907 N Ninth St
Bonham Winne M (c eng '06) Ill Highway Comm
Booth Walter S (su '07) *Asst Supt Schs*
Borne Celia A (sp '03) 319 S Lincoln Av
Bowles Walter S (m eng '15-) *Stu* 130 S Douglas Av
Boye Walter F (la '12-) *Stu* 1100 S 13th St
BRADFORD William C ('11)
Brandon Imogen (su '14) 515 E Carpenter St
Briggle Charles G (l '04 LL B) *Law* 42-43 Myers Bldg
Brinkerhoff George N (la '14-) *Stu* 313 S Fifth St
?*Broeker* William ('84)
†*Brown* Howard ('78)
Brown Lloyd W (ag '15 BS) c/o Central Ill Electric Co Ryan Bldg
Brown Russell W (la com '13) *Acct* c/o Bell Tel Co
Bryan Harvey W (e eng '05) *Asst Credit Man* John Bressmer Co 819 S Fifth St
?Buchanan Albyn (la '86)
Buck Colburn F Jr (ag '06) *Merc* 629 S Sixth St
Bullard Clark W (arch eng '09 BS) *Arch* 318 S Glenwood Av
Bullard Robert I (la '96) *Med* 524 E Capital Av
Bullard Samuel A ('07)(arch '03) M Arch)(arch '78 BS) *Arch* 318 Unity Bldg
Bullard Mrs S A (la '81) *Home* 318 S Glenwood Av
Bunn Nixon L (c eng '13 BS) *C Eng* 823 S Seventh St
Burch George F (c eng '09 BS) *Asst*

Eng St Highway Comm 1124 S Walnut St
Burgleit Walter H (su '15) Cor Sixth & Capitol Sts
BURGGRAF Carl I (c eng '14 BS) ('04) *Eng* c/o St Highway Comm
Burke James J (m eng '06) 413 W Adams St
?Burkhardt Charles (gen '69)
BUSHNELL Howard B (c eng '07 BS) *Division Eng* State Highway Comm
Cadwallader Douglas P (sc '04) *Merc* 813 E Adams St
Cantrall Evans E (c eng '06) *Ins* 208 Ferguson Bldg
Carson Helen F (la '12) *At home* 711 E Reynolds St
CARVER Albert (sc '89 BS) *Teach* 120 W Allen St
Chapin William L (e eng '08) *Sales* 867 S Douglas Av
Chatterton John L (la '13) *Stu* 820 S Sixth St
Cheney Thomas H (la '73) *Reporter* Court House
†CHILD Walter E (l '08 LL B) Booth Bldg
Chumley Edith B (su '12) *Teach* 302 W Monroe St
CLARK Chester A (ag '14 BS) *Ag & Dairy* R2
Clarke Homer H (c eng '08) *Watch Maker* 1428 Carolina Av
†Clendenin Clarence R (la '08) 1009 S Second St
CLENDENIN George M (l '05 LL B) *V-Pres* Ill St Register 1009 S Second St
CLYNE Kathleen M (la '13 AB) *Legis Ref Res*
COE Harry H (e eng '10 BS) *Asst Supt* Ill Tract Sys 1325 S Sixth St
Colby George B (l '04) *Law*
Connard Marquis D (c eng '07) *C Eng* Ill Tract Sys
COOLIDGE Elvin R (e eng '13 BS) *Eng* Racine Sattley Co
†*Crawford* Henry V ('02) *Contr* 121 S Glenwood Av
?Crocker Paul H (ag '03)
Cummins James R (ag '14) *Ag* R10
Davidson Gaylord S (com '15-) (la '15) *Stu* 1302 S Grand Av W
Dawson Louis E (sc '13-) *Stu* 872 Park Av
Day Vincent S (m eng '13-) *Stu* 1326 E N Grand Av
Day Walter T (l '13-) *Stu* 1326 E N Grand Av
Deal John F (sc '07) *Med* Leland Ofc Bldg
Denhart William B (la '14) *Jour* 126 E Jefferson St
DIECKMANN Thomas W (la com '15 AB) *Edit* c/o Ill St Highway Dept 707 E Cook St
DIXON Noah M (la com '11 AB) *Bonds & Mort* 825 S 6th St
Dockum Clara T (la '09) *Arch* 1031 N Seventh St
Dollarhide Helen (la '08) 937 S Second St
Dollarhide Mary E (la '08) *Art* 937 S Second St
Donaldson Clyde W (sc '12) *Clk* 535 W Canedy St
Dunne Edward F ('13) *Gov* Ill
Eberlin Clara (su '09) *Teach* 1007 N Fourth St
Ellis Charles J (la '14) 1505 S 17th St
Engelskirchen Nellie (su '04) 505 W Monroe St
English Frank K (m eng 1914-) *Stu* Min Rescue Sta
?*Fairchild* James D ('86)
FARWELL Stanley P (e eng '14 PhD ('07 BS) Fac '14) *Chf Serv* Dept St Pub Util Comm 508 Odd Fellows Bldg
FARWELL Mrs S P (g classics '14 AM) *Home*
FAYART Louis E (la '12 AB) *Ins R Est & L* 1201 S Fourth St
FEUTZ Frank C (c eng '14 BS) *Asst Eng* St Highway Comm
FISHER Leon E (l '08 LL B) *Ins* 620 S Fourth St
FLINT Wesley P ('13) *Entom Ofc* State Entom 1231 W Edwards St
Fortune Cynthia A (la '14-) *Stu* 629 S Fifth Av
Fowler Mrs E E (lib '12) *Libr* c/o Ill St Lib
Franks Arthur J (la '15-) *Stu* 1400 S Eighth St
?Frazer Joanna V (la '99)
Galster Augusta E (la '11) *Teach* 1447 N Third St
Garrett Ray (la '08) *Stu* Ill Wes U
George Lewis E ('00) *Merc* 730 S Sixth St
Giblin Mary A (su '15) *Libr* 426 S Ninth St
?*Gibson* E C ('87) *Sec & Treas* Peoples Oil Co
Ginnaven Wilbyr D (e eng '12) *Trav* 863 S English Av
GINZEL Leo A (c eng '05 BS) *Mfg* c/o Baker Mfg Co
Glandon Edgar D (e eng '95) *Mgr* Tel Co 309½ S Sixth St
†Goltra Isaac V (la '03) 506 W Monroe St

†*Gordon* Ernest B ('09) *Eng* St Highway Dept
Gottschalk Arthur H (com '15-) *Stu* 235 W Edwards St
GRAHAM Hugh J (la '00 AB Fac '01) *Law* 1802 S Sixth St
GRAHAM James J (l '05 LL B) *Law* 216½ S Fifth St
GRAHAM Mary A (la '09 AB) *Lit* 413 S Seventh St
Grant Will C (la '08) *Law* 427 W Washington St
†*Greb* George ('94) 633 N Fifth St
?Grubb Edwin S (la '85)
GULLETT Noah (l '10 LL B) *Law* Ridgely Nat Bk Bldg
†*Guy* Archie ('10) 2201 S 11th St
Hagler Kent D (la '15) *Stu* Harv U The Oaks W Lawrence Av
Hahn Fred C (chem eng '12-) *Stu* 1107 E Monroe St
Hamilton Frank H (eng '95) *Comm* Pub Wks
HANES Murray S (arch eng '13 BS) *Arch & Eng* 821 W Jefferson St
Harmon Charles F (su '07) *Med*
Helm Mrs ('83) *Nurse* 339 W Grand Av
HELMLE Henry R (arch '11 BS) *Arch* 430 S Fifth St
HENRY Donald A (e eng '09 BS) *E Eng* Ill Tract Sys
Herndon John W (sc '12) *Merc* 421 S Sixth St
HERNDON Obed L (la com '10 AB) *Merc* 421 S Sixth St
Herzer Margaretha (su '11) *Teach*
†*Hilligoss* George ('02) *Cash* Auto Dept Ofc St Sec
Hilton Ivan J (la '15-) *Stu* 417 S Spring St
Hippard George G (l '11) *Law* 218½ S Fifth St
?Hurst Huizuiga M (sc '91)
†*Ide* Albert D ('06)
Ingels Henry G (m eng '89) *Chf Draft* A S Ide & Sons
Irwin Decatur H (chem eng '05) *Claim Agt* Sangamo Elec Co 1159 N Fourth St
JARRETT Thomas L (l '05 LL B) *Law* 526 S Seventh St
Jefferson Roy T (m eng '00) *V-Pres Mgr* Jefferson Printing Co
Johnson Mrs (sp '98) *Stenog*
Johnson Edwin R (ag '12) *Clk* 625 Black Av
Jones J Ruessell (com '15-) *Stu* 437 W South Grand Av
Jones Strother G (ag '11) *Ag* 437 W South Grand Av
†Kaup Oscar B (sp '04) 1626 S Grand Av
KERCHER Oscar B (c eng '14 BS) *C Eng* State Highway Dept
Kilbride Edward R (ag '15-) *Stu* 1403 S Second St
Killam Samuel E (e eng '99) *Chf Eng* 1413 S Eighth St
KIMBER Alice E (mus '13 Cert) *At home* 914 S Second St
Kincaid Arthur T (l '07) *Trav Sales* 871 S Douglas St
Kincaid Lee (ag '77) *Sales* 871 S Douglas Av
Kinney Edward (su '06) *Teach* 530 N Seventh St
KINSEY Leon B (m eng '07 BS) *C & Mun Eng* 303 S Glenwood Av
Kinsey Mrs L B (la '05) *Home* 303 S Glenwood Av
Kloppenberg George J (la '15-) (arch eng '14) *Stu* 1107 Grand Blvd N
KNOTE John M ('11)
KOSTER John W ('14) *Asst Eng* US Bur Standards
?Krebaum Hope B (la '05) 1400 W Allen St
Kreider Paul G (la '14-) *Stu* 522 E Capitol Av
Kreigh Elie S (m eng '12-) *Stu* 205 W Lawrence Av
Laborence William P (ag '11) *City Sales* Armour Packing Co 217 S First St
Laidlaw Elizabeth S (lib '06) *Libr*
Lasswell William S (ry e eng '10) *Ry Signal Eng* 527 S State St
†Leaverton William J (c eng '07) 415 E Lawrence Av
Lewis Warren E (l '03) *Law* Farmer's Bk Bldg
Liedel Russell B (l '14-) *Stu* 708 S Douglas Av
Lindley Elmer E (la '81) *Chf Clk* Ill St Bd Ag
LINDLEY Fleetwood H (la com '09 AB) *Merc* 904 S Fifth St
Long William H (su '09) *Law* Ofc Sec St
Loose Joseph (sp '70)
†*Loper* Paul R ('07) 507 Fourth St
Lowery Thomas E (ag '15-) *Stu* 1422 S Eighth St
LYMAN Frank L (sc '01 BS) *Ag* 207 Ferguson Bldg
McAfee Leo G (la com '12-) *Stu* 822 S Illinois St
McCall Arthur B (su '11) *Teach* 631 W Edwards St
McGinnis Lulu R (la '02) *At home* 1004 W Edwards St
MCGRATH James M (sc '14 BS) *Prin*

Schs
MacLean Libbie W (su '13) *Teach* H Sch 216½ W Capitol St
McVeigh Henry H (ag '14) *Ag* 710 S Second St
Mahoney Thomas F (l '12) *Bus Mgr* 1138 Spring St
MANSPEAKER Lewis V (c eng '09 BS) *Asst Eng* Dept C&A RR Madison & Third Sts
Matheny Rodman C O (la com '09) *Bond & Mortg* 1042 S Fourth St
MATHEWSON John W (e eng '09 BS) *E Eng* Springfield Light Heat & Power Co
Matthews Leo (la '08) *Draft*
MAUTZ George J (la '04 AB) *Med* 403 Myers Bldg
Matthews Mrs L (mus '08) *Home* 616 Park Av
Melin Frank L (c eng '07) *Abstractor* Sangaman Abstract Co 916 S First St
Merriman John R (ag '12) *Stu* Rush Med Coll 407 W Monroe St
Meyer Carl T (arch eng '12-) *Stu* 529 S Eighth St
?Miller Jesse (gen '71)
Miller John G (arch eng '05) *Mfg* c/o Baker Mfg Co
MILLER Mrs J G (la '08 AB) *Home* 1440 Holmes Av
†MILLER Samuel L (mun eng '12 BS) *Instr* Mun Carnegie Inst Tech c/o St Highway Comm 428 W Vine St
Millot Henry C (sp '72) *Gen Contr* 1200 Orchard Av
Mischler Clara H (su '15) *Teach* 802 E Edwards St
Mischler Lillian (su '15) *Teach* 802 E Edwards St
Moffett Mrs C G (su '14) *Teach* H Sch 1210 Fifth St
Morgan Effie M (g engl '15-) *Stu* 1019 Gov St
Myers Don E (sc '12) *Clk* c/o Sec State
Myers Kate G (su '10) *Teach* 1142 N Fifth St
NEUMAN John A (e eng '08 BS) *Mfg* 322 S Douglas Av
NEVINS Arthur S (la com '13 AB *Teach* H Sch 627 S Seventh St
NEWELL Mason H (g la '01 AM) ('09 AB) *Law* 424 S Second St
Newman John A (e eng '15) *Foreman* 322 S Douglas Av
NORBURY Frank G (g sc '13 AM) *Stu* Harv Med Sch 1133 Williams Blvd
Northcott Nathaniel D (l '04) *Ins Insp*
O'Connell Jerome A (com '15-) *Stu* 1403 Whittier Av
O'Connell William R (la '14-) *Stu* 1403 Whittier Av
O'CONNER Charles A (l '13 LL B) *Law* Unity Bldg
Odiorne Alfred (ag '03) *Ag* R9
?Ormsby William L (la '75)
Ostermeier Bertha J (su '15) *Stu Mus* Maple Hill Farm
Page William T (c eng '11) *Ry C Eng* 210 S Spring St
†Pasfield George L (la '91)
Patch Lloyd A (ag '12) *Sec* Greider Cafe Co 513 E Monroe St
Patch Mrs L A (mus '11) *Home* 626-B S Seventh St
Patterson Walter L (la '78) *Jour* 315 W Edward St
Peel Elizabeth C (la '13) *Stenog* 510 N Fourth St
Penn Josephine E (su '14) *Teach* 603 W Lawrence Av
PERKINS Reed M (la '98 AB) *Ice & Coal Bus* 2025 S Sixth St
Pichler Mrs Joseph (la '06) *Home* 1205 S 14th St
Pickering John L Jr (c eng '08) *Dep Internat Rev Ofc* 8th Dist Ill 1105 S Fourth St
Pickering Paul W (la '12) 1105 S Fourth St
Pierik John C Jr (com '15-) *Stu* 820 S Seventh St
Polk Wesley W (m eng '15) c/o Ill St Highway Comm 820 E Adams St
Poston Edmond D ('09) *Bkpr* 409 N Fifth St
POSTON Emmett V (sc '11 AB) *Brick Mfg*
Potter Glenn E (e eng '13-) *Stu* West Grand Pl
PRICE Anna M (lib '00 BLS Fac '05) *Lib Exten* St House
?Price Joseph B (e eng '06)
PRINCE David C (g e eng '13 MS) (e eng '12 BS) *Asst Eng* Util Comm 502 S Second St
Propst Duane W (la '15-) (chem eng '15) *Stu* 1010 E N Grand Av
PUTTING Oscar J (g la '07) ('06 AB) *Law* 129 N Glenwood Av
†Putting Mrs O J (la '04) 129 N Glenwood Av
QUINLAN Thomas W (l '08 LL B) *Law* 209 S Fifth St
Reece Austin N (la '15-) (ag '15) *Stu* 816 S Seventh St
Reid Stewart F (com '15-) *Stu* 222 E Cook St
REIGER Harry J (arch eng '10 BS) *Arch* Ridgely Nat Bk Bldg

Reiger Olive V (h sc '11) *Ag* 603 W Capitol Av
Reisner William C (arch eng '11) *C Eng* C&A RR 525 S Fifth St
Rennick Henry L (la com '07) *Jour* 503 S State St
Rich Mary F (la '08) *Sec* 303 S Glenwood Av
Richardson James R (sc '98)
Ridgely Temple E (la com '10) *Ins* 1219 S Sixth St
Rinaker John I Jr (arch '87) *Arch* 1331 Noble Av
Rinaker John I III (ag '14-) *Stu* 1331 Noble Av
Rinaker Lewis (arch '89) *Arch* 1331 Noble Av
?*Riordan* George S ('03)
Rippon Charles A (la '90)
Roberts Irwin L (su '12) Eastdale Add
Robertson Charles D (e eng '79)
?*Robertson* O ('78)
ROBINSON Ward R (g e eng '09 CE ('06 BS) Fac '09) *Sec & Chf Exam* St Civil Serv Comm State House
Robinson William E (la '78) *Supreme Recorder* Court of Honor 1401 William Blvd
?Robinson William R (sp '01)
ROMAN Frank L (sc '11 BS) *Testing Eng* Ill Highway Dept Arsenal Bldg
ROTTGER Russel C (la com '13 AB) *Div Cash & Chf Clk* Cent Union Tel Co 416 S Seventh St
Rottger Mrs Russel (h sc '13) *Home* 1201 West Edwards St
Rourke Ellen M (su '15) *Teach* 1600 E Jackson St
Rourke Margaret Elizabeth (su '12) *Teach* 1600 E Jackson St
Ryder Earl (e eng '15-) *Stu* 806 S College St
SAMPSON William E (l '05 LL B) 7 Marine Bk Bldg
SAMPSON Mrs W E (la '02 AB) *Home* 403 S Seventh St
Saunders Clara A (su '11) *Teach* 401 Adelia St
SAUNDERS Harry O (e eng '12 BS) *Phone Eng* 825 S Glenwood Av
Sawyer Isaac C (la '15-) *Stu* 800 SW Grand Av
Sawyer Philetus T (ag '14-) *Stu* 800 Grand Blvd
SCHNEIDER Henry F (g chem '13 Fac '13) *Teach* H Sch 1825 S Springfield St
Schneider William H (la '15-) (m eng '15) *Stu* 208 W Lawrence Av
Schoknecht Robert (su '06) *Teach* 1549 Lowell Av
SCHWARTZ Lloyd (g eng '13) (c eng '11 BS) *Jr Eng* St Highway Comm
?Schwartz William M (l '11) 3213 Boquet St
Scott John L (su '07) *Teach* 820 S Walnut St
SCRUGGS Amos P (l '07 LL B) *Law* 3807 Camden Av 1700 E Capitol St
Shaver Elizabeth F (su '15) *Teach* H Sch
SHEETS Frank T (mun eng '14 BS) *C Eng* 221 Logan Av
Shepherd Louis P (ag '04) *Ag & Cattle Feeding* R3
Shinn Elmer B (e eng '11) *Tel Eng* 1121 S Fifth St
Sikking Chester B (ag '12) *Merc* 1313 S Pasfield St
†Sims James P (su '06) 851 Lincoln Av
Skoog Paul L (sc '09) *San Eng & Asst Supt* City Health Dept 843 S Fifth St
SLAYMAKER Charles M (c eng '08 BS) *Eng & Contr* 516 W Monroe St
Smith Harvey J (min eng '15) *Drafts* St Pub Utilities Comm 520 DeWitt Smith Bldg
?Smith Howard R (c eng '03) 231 W Capitol Av
SMITH Sidney B (ag '07 BS) *Ag* Sidelbert Farm
Smith Vincent E G (ag '04) *Job Printer* 313 S Fifth St
Staples Henry A (gen '69)
Stebbins Marimus W (arch '87) *Order Tracing Dept* Sangamon Elec Co 712 South Fourth St
Sternaman Edward C (m eng '15-) *Stu* 425 Williams Blvd
Stevens James F (c eng '00) *Dept Store Adv Mgr* 421 W Capitol Av
STONE Percy A (e eng '96 BS) *Ag* R4
†Stout Ray D (ag '12) 1227 S Seventh St
†STUART Earl K (cer '10 BS) *Clk* 640 W Monroe St
Stuart Mrs E K (la '10) *Home* 109 N Fifth St
†Sudduth Kenwood T (ag '13) *Grain Merc* 631 S Sixth St
Supple Winifred M (sc '12) *Teach*
SURMAN Hugo E (c eng '10 BS) *Div Eng* Ill Highway Dept
Swett Lewis W (e eng '12-) *Stu* 1177 N Third St
?*Swigert* Arthur W ('91)
Taylor Gouverneur W (su '07) *Prin* Dubois Sch 217 N Amos Av
Telford Fred (la '10) *Asst Exam* St Civ Serv Comm

THOMAS Robert E (e eng '15 BS) *Highway Eng* 522 W Jefferson St
Thompson Alfred F (c eng '13) 430 S Seventh St
†Thompson John C (ag '13) R2
Thompson Orin G (ag '14) *Teach* 430 S Seventh St
Tomlin Edwin T (ag '14-) *Stu* 807 W Edward St
Trapp Albert R (sc '96) *Med* Ill Nat Bk Bldg
Triebel Otto L Jr (e eng '05) *Mgr* Retail Shoe Bus 422 E Monroe St
?*Trozel* George W ('00) 622 S Glenwood Av
Van Cleave Bruce (la '13-) *Stu* 1119 S Fourth St
Van Cleave Wallace (ag '14-) *Stu* 1119 S Fourth St
Vandercook Susan (su '09) *City Missionary Wk* R4
Van Doren Theodore J (la '14-) *Stu* 1144 W Cook St
Washburn Ralph H (c eng '12) *C Eng* 207 S Walnut St
Weaver Gailard E (eng '06) *Treas & Gen Mgr* Weaver Co 1405 S Fourth St
White Calvin W (la '13) *Teach* H Sch
Wiesenmeyer Henry R (la '13) *Chem* 708 N Seventh St
Williams Harry C ('99) c/o Springfield Auto Sales Co 604 S Seventh St
WILSON Benjamin J (c eng '12 BS) *C Eng* Ill St Highway Comm
†Wilson John L (ag '11) 808 S Fourth St
Winterberger Ralph (ag '02) *Mail Carrier* 1223 N Sixth St
Withrow Francis L (la '15-) *Stu* 1134 S Seventh St
WOLF Herman C (g e eng '14 MS) ('13 BS) *Serv Insp* St Pub Utilities Comm
WOOD Charles H (l '08 LL B) *Law* 229½ S Sixth St
WOOD Harry T (la '15 AB) *Teach* H Sch YMCA
Workman Russel C (ry e eng '14) 1215 W Edwards St
WRIGHT Ida F (lib '04 BLS) *Libr* 720 E Edwards St
Yates Richard ('05) *Law* 307 Unity Bldg
?Young George J (l '05) 112 N State St
?Young Roy M (c eng '07) 112 N State St

SPRING GROVE

Foster John W (ag '15-) *Stu*
Hatch Frederick L ('13) (Hon MS '91) (ag '73) *Ag*

SPRING VALLEY

BOST Ernest L (g hist '09 AM) *Supt Schs* 131 W Erie St
Guenther Carl F (ag '13) *Ag*
Higgins Mary M (ag '15) *Teach* H Sch
Hollerich Cornelius N ('96) *Law* 100½ West St Paul St
Munson Anton I (su '15) *Teach* H Sch
Pierson Lloyd M (c eng '12) *Clk* La Salle Nat Bk
Rathbun Hubert H (chem eng '13-) *Stu*
WAGNER Gilbert F J (l '11 LL B) *Law*

STANDARD

Faletti Michael J (l '15-) (la '15) *Stu*

STANFORD

Warlow Arthur B (ag '05) *Ag & Hog Breeder*
?Wilcox Charles B (sp '70)

STANNA

Skillin Ralph W (m eng '09) *Sec* Universal Welding Co

STARK

Nickolls Cecil R (ag '12-) *Stu*

STAUNTON

Ahlers Ophelia (la '15-) *Stu*
Auer Lucile (mus '14) *At home*
Eccles William E (su '07) *Supt Schs*
GEORGE Leslie G (l '15-) (la '15 AB) *Stu*
Godfrey Frank (com '15-) (la '15) *Stu*
†Godfrey Wall (la '08)
Goff Arthur C (sc '14) *Stu*
Howells Mary G (h sc '14-) *Stu*
Howells Ruth C (la '14-) *Stu*
Mitchell William L (sc '14) *Stu* Wash St L U
Reschetz Ernest M (e eng '13-) *Stu*
SMITH Rose (sc '11 AB) *Teach*
Wall Harriet E (la '15-) *Stu*

STEELEVILLE

Gilster Adolph L (cer '07) *Trav Sales*
†Keller Rella (su '11)

STERLING

Andreas Lewis P (com '15-) *Stu*

106 Seventh Av
BELL Herbert E (e eng '10 BS) *Merc* 805 Av B
Benson Keith W (com '15-) *Stu* 1007 Locust St
Benson Merrill M (com '15-)(la '15) *Stu* 1007 Locust St
Birdsall Lloyd B (ag '14-) *Stu*
Buckworth Dana L ('80) *Phar*
Burch Evelyn R (la '15-) *Stu* 1006 E Fourth St
BUSH Arthur W (arch '94 BS) *Supt* Utilities Co 411 Avenue B
BUYERS Donald E (m eng '12 BS) 1202 W Third St
Clark Harold E (cer '12-) *Stu* 302 W Tenth St
Detrick Florence J (h sc '15) *Stu* N Ill St Nor 712 E Third St
Ferguson Harry T ('92) *Bonds & Investments*
Forbes Bertha M (su '05) *Teach* H Sch
Geyer Howard A (ag '13) *Bk Clk*
Gould Frank E (arch '15-)('13) *Stu* 208 E Seventh St
Haskell Frank W (e eng '13) *Elect Constr* 903 E Second St
Haskell James P (cer '15) 903 E Second St
Hendricks Lester B (e eng '08) *Drug*
Holsinger Charles R (su '15) *Teach* H Sch 412 Fifth Av
HONENS Frederick W (CE '07)(c eng '06 BS) *Bus Mgr* Sterling Foundry Co 507 Fifth Av
Janssen Elmer T (la '15) *Stu* 1009 Locust St
Jewett Clarence C (la '76)
Keefe James L (e eng Feb '16-) *Stu* 203 12th Av
Keefer Annie E (la '14) *At home* 412 First Av
Keefer Marie V (la '07) *Teach*
KRAUSE Emma A (la '12 AB) *Teach* 701 Locust St
†Larson Charles O (m eng '13) 611 W Fourth St
Lendman Alfred N (e eng '13-) *Stu* 706 Locust St
Linn Julius H (ag '09) *Bnk*
PINKNEY Leslie A (la '15 AM) *Teach* 305 W Seventh St
POWERS Leroy T (ag '14 BS) *Ag* R1
POWERS Luella F (la '12 AB) *Teach*
Real John J (com '15) 702 Fourth Av
REISNER Charles L (ag '13 BS) *Ag Adv* 1007 Second Av
†Robinson Earl L (e eng '07) Av J W Seventh St
†Rodemeyer Benjamin E (m eng '13) 509 Seventh Av
?Round George A (m eng '02)
RUTLEDGE Nellie I (la '08 AB) *Teach* c/o Mary Osborn
†Seneff George P (su '12)
Shaulis Charles S (su '06) *Teach*
SHELDON Carl E (l '02 LL B)(la '99 AB) *Law*
Stager Frank M (eng '14) 707 First Av
Staggs Elmer H (ag '11) *Ag* R1
STERLING Mrs C M (la '75 Cert) *Teach*
Strock Faraday J (c eng '13) *Foreman* Hardware Factory 811 Second Av
Sturtz Harry K (l '11) *R Est & Ins* 713 Second Av
Talbot James (ag '15-) *Stu* 901 Second Av
Tibbetts Robert K (m eng '11) *Exp* Internat Harvester Co 10 E Seventh St
Wahl Leo J (e eng '15-) *Stu* 5 W Sixth St
WARD Frank A (arch eng '11 BS) *Designer* Branch Ofc J R Fugard Arch
Ward Mary H (h sc '15-) *Stu* 807 Av B
WARD Philip H (l '13 LL B) *Law*
Wheeler Mrs A W (la '10) *Home* 1009 W Third St
†Wheeler Frank D (c eng '09) 703 Second Av
Williams Chester A (arch eng '13-) *Stu* 203 19th Av
Williams Eugene C (com '15-) *Stu* 606 W Fourth St
Williams Scott (m eng '03) *Adv Mgr* Sterling Daily Gazette 810 W Fourth St
Woods Grace B (la '15-) *Stu* 406 Fifth Av
WYNE Ervin E (l '02 LL B) *Sec & Treas* Wyne Deaver Dry Goods Co

STEWARD

Carney Sidney S (ag '15-) *Stu*
Cook Harold H (ag '12) *Ag*
Henning Burt L (m eng '04) *Ag*
Johnson Oliver O (ag '06) *Ag*
?Shippee Henry C (sc '94)
?Thompson George P (sp '00)

STEWARDSON

Frede Glen W (com '15-) *Stu*
Voris Ralph E ('98) *Grain Deal*

STILLMAN VALLEY

Baker Albert H ('89)
Osgood Wilbur B (ag '14) *Ag*
Trumbull Frederick M (su '01) *Ag*

STOCKLAND

Hoskinson Ottis (su '15) *Teach*
Montgomery Mrs C S (h sc '08) *Home*
Reed Cecil C (com '15-) *Stu*

STOCKTON

Curtiss George (ag '15-)('13) *Stu* R3
CURTISS William G (ag '82 Cert) *Ag Co Surv*
Finkenbinder Walter E (sc '08) *Merc*
Heindel Spencer R (c eng '13-) *Stu*
Johnson Porter L (ag '15-) *Stu* N Main St
Meyers John C (su '15) *Supt Schs*
Moore Vivian J (h sc '15-) *Stu* Front St
†Schap Thomas H (e eng '12)
SIEMEN Bertha A (la '13 AB) *Teach*
Simmons Arthur M (ag '12) *Ag*

STONINGTON

Clements Philip L (ag '15-) *Stu*
Corzine Jesse M ('04) *Grain Merc*
Corzine Roy A (ag '03) *Ag & Stock*
Corzine Mrs R A (mus '03) *Home*
DRAKE Elmo S (la com '11 AB) *Acct & Clk*
DRAKE Waldo H (la com '11 AB) *Merc*
GARWOOD Frank S (ag '05 BS) *Ag*
GARWOOD Herman E (ag '05 BS) *Ag*
Gebhart Elmer F (ag '09) *Ag*
Kincaid Albert R (ag '08) *Vet*
†Krieger Augustus E (ag '08) R3
Livergood Alvah E (la '15) *Stu* St Louis Coll Pharm
Lockwood Clarence M (ag '08) *M Eng*
Lowry Guy E (su '09) *Supt Schs*
Markwell Olen C (e eng '13) *Ag* RFD
Midkiff John H (ag '14-) *Stu*
Myers Mrs (la '02) *Home* R2
Peabody John R ('90) *Ag*
†*Sabin* Nellie ('92)

STREATOR

ALBAND Lillian M (la '13 AB) *Prob Ofc* 215 S Bloomington St
Arthur Mildred S (su '14)
Arthur Ross C ('09) *Grocer* 301 E Main St
Barackman Hazel B (ag '15-) *Stu* 120 S Monroe St
BARTELLS Henry H (sc '13 BS) *Cer Chem* 112 Ninth St
BOYS Thomas L (sc '11 AB) *Asst Supt* Barr Clay Co 506 S Monroe St
BRONSON Frank L (sc '05 AB) *Med* 304 Main St
†Carlson Carl A (la '07) 617 E Main St
Conley David O (sc '13) *Stu* NWU 115 W Kent St
CONLEY Josephine V (la '13 AB) *Teach* 115 W Kent St
†DIXON Nellie M (la '07 AB) 209 E Bridge St
Dykeman Audrey (la '12) *Teach* 609 S Park St
Elliot Arthur R (ag '12-) *Stu*
ESSINGTON John W (la com '10 AB) *R Est* 604 Broadway St
ESSINGTON Thurlow G (la '06 AB) *Law* 604 Broadway St
Fincham Louis R (su '11) *Teach* 104 E Grant St
FORNOF Mrs G N (la '01 LL B) *Home*
FORNOF John R (la '10 AB) *Publ* 122 S Bloomington St
Fornof Mrs John R (la '10) *Home* 804 S Park St
FOSTER William G (arch eng '00 BS) *Arch* Opera House Blk
Genseke Edward W (ag '00) 201 Washington St
Guesche Edward W (ag '00) *Pay Roll Mgr* 305 W Morrell St
Goebel Ruth (su '14) *Teach* 301 W Morrell St
Greener Walter H (la '15-) *Stu* R8
Haldeman Ralph E (arch eng '13) *Clk* Thatche Mfg Co
†Hamrin Thomas E (sc '12) 1007 Lundy St
Heineke Paul H (l '13-) *Stu* 801 S Bloomington St
HENRY Mary Anne (la '15 AB) *Teach*
Hoadley Marian H (su '10) *Teach* 317 S Bloomington St
Holmes Thomas R (eng '01) *Ag* R1
Horn Elgie L (ag '12) *Ag* R6
Howe Mrs O H (sp '97) *Home* 504 N Sterling St
Jackson Loretta M (su '08) *Teach* 708 Wasson St
Jennet Harold P (e eng '15-) *Stu* R3
Jones David R (c eng '12-) *Stu* 712 N Bloomington St
Kern Edward L (e eng '14) 506 S Park St
Klopp Charles G (m eng '12-) *Stu*
Law Litta M (su '14) *Teach* 1002 Madison St
Levy Beatrice E (la '15-) *Stu* 206 E Kent St

Linskey Frances (su '13) *Teach* 1003 Madison St
†McCormick Cora B (la '00)
McCoy John J (sc '14) *Trav* Streator Brick Co
McVay Thomas N (sc '14 BS) *Cer Eng* Streator Face Brick Co
Mackey Sady E (mus '08) *Stenog* 110 W Morrell St
†Manahan Helen A (su '02)
Miller Mrs H A (la '01) *Home* R1
Mohan John J (la '12) *R Est* 2 Eades Bldg
Moore Joseph P (c eng '07) *Ag* R3
Nusbaum Emil J (e eng '15-) *Stu* 208 N Lincoln Av
Perry Walter O (m eng '04) *Ag* R2
PHILLIPS Lawrence C (la '09 AB) *Ag*
PLUMB Ermine F (la '10 AB) *Mfg* 509 Broadway
Poor Leonard S (la '15-) *Stu* 217 S Monroe St
POWERS Francis M (l '04 LL B) *Law* 504 S Vermillion St
Reinel Bert E (l '15-)(la '15) *Stu* 302 N Park St
ROBINSON Thomas L (m eng '12 BS) *Purchasing Eng* 811 N Park St
†Spencer LeRoy G (sc '11) 210 S Bloomington St
Stevenson Elmira C (h sc '15-) *Stu*
STEVENSON James V (ag '13 BS)('11 AB) *Asst Ag Exten*
Swanson Ralph A (cer '15) c/o Barr Clay Wks
Swift Gertrude L (h sc '14-) *Stu* R1
†Szabo Andrew J (l '10) R5
Wagner Mrs A D (su '02) *Home* 310 N Bloomington St
Williams Charles H (la '83) *Merc*
Williams Helen J (la '15) *At home* 205 N Vermilion St
†Wolfe Gertrude V (h sc '08) 308 S Bloomington St

STRONGHHURST

Davis Andrew J (ag '09) *Ag*
Doak Cranston H (ag '15-) *Stu*
Foote Lorenzo S (ag '14-) *Stu* Box 166
Hollingsworth Chauncey R (e eng '15-) *Stu*
Melvin Glenn I (ag '10) *Ag*
Melvin Paul R (ag '11) *Ag*
Peasley John H (ag '09) *Ag*
Pope Walter S (su '15)
Stine Cleo E (ag '15-) *Stu*

SUBLETTE

Lauer Elizabeth R (h sc '11) *At home*

SUEZ

?Van Tine Clarence (ag '01)

SUGAR GROVE

?Borden Gideon (sc '97)
Chapman A P ('78)
?Ricketson George H (la '87)
Snow Edgar (ag '11) *Ag*
Tanner Clarence (ag '09) *Ag* R2

SULLIVAN

BAKER Charlotte P (la '11 AB) *Teach* 1807 Harrison St
BAKER Zion F (la '00 LL B) *Law*
Blair Mittie (h sc '10) *Teach*
BLAYNEY Lillian (g his '14 AM) *Teach* H Sch
Bolin William K (ag '05) *Ag*
Butler Charles H (eng '15) *Stu* Nor Sch 1105 E Water St
CHIPPS Alta F (la '12 AB) *At home*
Chipps Earl C (ag '08) *Ag*
Chipps Mabel B (la '14) *Stu* Millikin U 1801 W Jefferson St
Chipps Paul L (ag '13) *Ag* 1801 W Jefferson St
CLIMER Mary E (sc '14 BS) *Teach* 1807 Harrison St
Corbin Ruth I (la Feb '15-) *Stu* 1313 Jefferson St
DAUGHERTY Anna E (su '15 AB)(la '00) *Ag*
?Eden Joseph (m eng '03)
†Hadley Thomas A (l '09)
Hall Joseph L (chem eng '14-) *Stu* 1017 Main St
Harsh Harry J (la '14) *R Est & Ins* 701 Washington St
HARSHMAN Lucius R (la '02 AB) *Contr* 207 Jackson St
Hill Gertrude O (su '15) *Teach* H Sch
†Hollingsworth Jay F (arch eng '10)
Hudson Glen E (ag '15) *Stu* 1708 Scott St
Huff Roger G (l '12) *Law*
Jenkins Charles W (l '02)
Jenne Charles H (ag '13) *Ag* R2
?Lacy Robert W (l '03)
Magill Russell M (la '73) *Merc*
Martin I Edgar (e eng '14) *Law* 108 Harrison St
Martin Joe N (l '14-)(sc '13) *Stu*
Martin John E (la '14) 2004 Jefferson St
Martin Olive (la '07) *Teach* 2004 Jefferson St
Martin Robert W (la '14) 2004 Jefferson St
Miller George C (l '10) *Sales*
Murphy John P (ag '12) *Ag* R2

Murphy Mary A (mus '15-)('12) *Stu* R2
Murphy Thomas L (ag '13) *Ag* R2
Nathan May ('08) *Nurse*
PATTERSON Charles R (l '15 LL B) 1012½ Washington
Peadro Benjamin F (la '80)(ag '72) *Ag*
Peadro Bernice F (la '14-) *Stu* 713 Hamilton St
PEADRO Earl D (c eng '14 BS)('09) 713 Hamilton St
Phillips Albert V (ag '06) *Ag*
PHILLIPS John B (g '15-)(sc '12 AB) *Stu*
Phillips Minnie A (h sc '14-) *Stu* R1
Ray Elva A (ag '15) Jackson St
Reid Mildred (la '15-) *Stu* 349 W Washington St
Roney George A (la '15-) *Stu* 1402 Canfield St
Seass Jeanie (h sc '15) *Stu* 906 Jackson St
†Seass Samuel L (la '96) RFD
Shuman Bliss (ag '04) *Ag*
Smith Bryan A (la '14-) *Stu* 1702 Jefferson St
Steele Ella (a&d '97)
TITUS George L (la com '14 AB) *Ag* 1504 Monroe St
?Underwood Clarence (c eng '11)
WILEY Joseph P (la com '11 AB) *Ag*
Wood Adeline (h sc '12-) *Stu*
WOODS Ardie G (la '13 AB) *Teach*
Wright Homer W (l '09) *Ins*
Wright Mrs H W (la '08) *Home*

SUMMERFIELD

Hirstein John A (ag '15-)(m eng '15) *Stu*
Hirstein Samuel A (ag '15-)('09) *Stu*
Pletschr Adolph B (ag '06) *Ag*
†*Schumacher* Louis N ('10)

SUMMER HILL

ANDERSON Leslie L (ag '05 BS) *Ag*
Long Jesse R (la '15-) *Stu*

SUMNER

†Bell James B (su '08) *Supt Schs*
†*Couchman* Andrew B ('09)
†*Cunningham* Roy B ('01)
Lathrop William G (la '14-) *Stu*
Petty Lawrence O (ag '15-) *Stu*
Petty Manley R (ag '13-) *Stu* R5 (70)
Stoltz Mrs H C (su '06) *Teach*
†Stine Guy E (ag '05) R6
Wagner James I (la '09) *Teach & Publ*

SUMWAY

Petzing Edwin R (e eng '14) *Stu*

SWAN CREEK

†Birdsall Grace L (su '10)
Birdsall Ralph J (su '12) *Ag*
Ratekin Otis B (ag '11) *Ag*

SWEDONA

?Christianson Oscar K (ag '04)

SYCAMORE

Arntzen Inga I (la '15-) *Stu* 355 Grant St
Blagden A Dexter (la com '73) *Med*
Butzow John M (c eng '08) *Auto*
Chandler Zachariah E (la '11) *Wholesale Cigar & Tobacco Merc*
CLAYCOMB Amos T (la '09 AB) *Ag*
Claycomb Edward D (ag '13) *Ag*
CONRAD Cassius B (la '13 AB) *Abstracter* 124 W Ottawa St
Conrad Charles S (m eng '15-) *Stu*
COULTAS Florence A (la '14 AB) *At home* 503 S Main St
FULTON William J (l '00 LL B)(la '98 AB) *Law* 214 Pierce Bldg
Fulton Mrs W J (la '98) *Home*
Gustafson George P (com '15-)(cer '15) *Stu* 915 W State St
†Hall Almon F (ag '06)
Harney Charles J (c eng '01) *Wholesale Shipper Hay & Straw*
HAY Walter M (c eng '91 BS) *Circ Ct Clk*
Hohm Harley D (ag '15-) *Stu*
Holcomb Arthur H (eng '96) *Lumber Coal & Grain Bus* 720 DeKalb Av
Johnson Gordon G ('02)
†Kellum Charles S (m eng '04)
Laskey Mrs J B (la '06) *Home*
LATTIN Judson (m eng '85 BS) *Master Mech* 412 W High St
Lindmark Edward E (cer eng '15) 403 Edward St
MILLER William C (c eng '10 BS) *Co Supt* Highways
Nesbit George W (la '89) *Med*
Parke Mila (ag '05) *Teach*
Pike Claude O (la '02) *Jour*
Piper William A (sc '13) *Mfg Trans* 217 W Sycamore St
?Quinn John H (la '77)
ROBERTS Erma D (h sc '14 BS) *Teach*
SAFFORD Edward B (sc '00 BS) *Ag*
SANDALL Ernest E (ag '13 BS) *Ag* 121 Alma St
†Scheidecker Glenn W (com '13) 119

N Maple St
?*Schuyler* James C ('96)
†Sell Harry S (sc '07)
SMITH Lowell B (la '08 LL B) *Law* Ct House Bldg
Spelce John E (la '15-) *Stu* 214 E Exchange St
Stephens Samuel J (la '10) *Law*
Wetzel Ira A (su '09) *Merc* 422 W State St
Whittemore Harry M ('88)
WINDERS Frank R (e eng '05 BS) *E Eng* S W Winders
Wyman Edmund S (ag '05) *Ag*

TABLE GROVE

DILWORTH James R (ag '13 BS) *Ag*
†Rasmusson Mary C (su '09)

TALLULA

Austin Nola G (su '14) *Teach*
Campbell Horace L (ag '13) *Ag*
Edwards Dorothy (ag Feb '16-) *Stu*
Greene Birdie W (la '07) *Teach*
Judy James William ('97) *Ag*
Morris Bertha M (su '15) *Supt Schs*
Paine Harry A (su '09) *Hardware*
Rogge Lena M (su '14) *Prin* H Sch
Valentine Mrs R E (la '04) *Home*

TAMALCO

†Langham William Y (su '11)

TAMAROA

Flabb Frederick (eng '15) *Baker*
†*Smith* Ellen A ('88)

TAMPICO

Aldrich Robert D ('04)
Davis Kenneth I (com '15-) *Stu*
†*Engel* Glenn G
Sippel Beth E (la '15-) *Stu*
Woods Riley F (sp '02) *Cash* 1st Nat Bk

TAYLOR

?Edmonds Mabel J (la '97)
?Taylor John F (c eng '84)

TAYLORVILLE

Anderson Clarence (e eng '14-) *Stu* 628 E Franklin St
BAKER Clarence J (g chem '11 MS Fac '12) *Teach* H Sch
Baker Mrs C J (h sc '12) ('06) *Home*
Barker Sherman (ag '11) *Acct* Box 156
Barnes Russell D (arch eng '12-) *Stu* 417 S Clay St
Beatty Edwin M (ag '08) *Ag* R3
?*Coflin* Frederick D ('78)
Colegrave Mrs J B (su '10) *Home & Lect* 418 E Market St
Collier Robert J (ag '09) *Propr Creamery* 805 E Ash St
CONSOER Meta (la '13 AB) *Teach* H Sch
Craig Mrs W E ('99) *Home*
Dappert Anselmo (c eng '14-) *Stu* 515 E Grandy Av
?*Dean* Hiram ('07)
DEFFENDALL Prentice II (g engl '14 AM) *Supt Schs*
?DORMAN Dean Stanley (la '09 AB) 221 E Poplar St
Evans Bessie B (h sc '11) *Teach* 412 W First St
Evans Laura B T ('03) *Home* 412 W First St
†*Gabbert* Glen A ('09) *Merc*
†Glick Abe L (mun eng '13) *Meter Eng*
Hawkins Walter A (ag '10) *Ag*
Hedden Prue A (su '10) *At home* 505 E Market St
?Herdman Herbert O (la '94)
†HERSHEY Harry B (l '09 AB)
†Hewitt Clarence T (la com '10) *Asst Cash* 215 E Poplar St
HOUSER Mrs W H (la '10 AB) *Home* 515 S Washington St
Kimball Mrs O H (mus '04) *At home* 829 W Vine St
Kyle Harriett (su '13) *Teach* H Sch 418 S Cherokee St
Ladd William S (ag '15-) ('12) *Stu*
†Leight Cora (la '06)
LONG Troy L (la '05 AB) *Gen Mgr* Stonington Coal Co
†McBride Willis B (m eng '93) *Law*
McCaskill Hadyn A (ag '15-) *Stu* R7
McCaskill Lyman C (ag '14-) *Stu*
†McCloskey Charles R (ag '09)
†Miller Roy C (m eng '09)
Neu Elbert (m eng '11) *Stu* U Tex
Oyler James L (ag '15) *Stu*
Parker Howard K (la com '09) *Mil*
†POWEL Ellen C (la '11 AB)
†Purcell Charles D (l '07) R2
Richmond LeVoy F (com '15-) *Stu* 513 N Cherokee St
Rozanski Otto (e eng '14) 516 S Cherokee St
SENNEFF George F (ag '15 BS) *Teach* Dir Athl H Sch
†*Sharp* David M ('78)
Spates Alfred (m eng '15-) *Stu*
Spates Gladys M (h sc '15-) *Stu*
†Stevens Julia A (su '06)
Stevens Wayne M (ag '15-) *Stu*

210 E Adams St
TUCKER Bert F (e eng '08 BS) *Dist Supt* Cent Ill Pub Serv Co
†Vaughn Arthur L (ag '11)
Vollintine Lyman G (la '08) *Bnk*

TEHERAN

Bonham Frank V ('07)

TENNESSEE

Lawyer Joseph D (l '15-) (la '12) *Stu*
WALKER Ernest D (ag '10 BS) *Ag*

TERRA COTTA

Riley Raymond J (la '15) *Asst* Kiln Burner

TEXICO

Gage John H (sc '12-) *Stu* R1

THEBES

†*Brown* Harry ('10)
Cox Lloyd F (su '07) *Bnk*
Cox Mrs L F (su '09) *Home*

THOMAS

Peck Blaine L (ag '15-) *Stu*

THOMASBORO

†Kelso Curtis E (sc '02)
†*Seymour* Charles L ('00)

THOMASVILLE

Eldred William S (ag '04) *Ag*
†Thomas Samuel (ag '04)

THOMPSONVILLE

Roberts Frances E (la '15-) *Stu*

THOMSON

Peck Blaine L (ag '15-) *Stu*
William Wilbur L (ag '12) *Ag*

THORNTON

Rahn Reinhardt P (m eng '15) *Eng*
Rahn Rudolph (m eng '15) *Mach*

TILDEN

†*Crawford* Therin E ('95) Sta *Agt* IC RR

TIMEWELL

Jennings Mrs J C (h sc '06) *Home*
Kerley Claude (ag '08) *Ag*

TISKILWA

Albrecht William B (sp '01) *Ag* R1
†*Anthony* Arthur ('03)
Bachman Alta M (mus '15-) *Stu*
Battey Bradford R (com '15-) (la '15) *Stu*
Battey Zilpha C (h sc '12-) *Stu*
†*Blake* Burton A ('94)
Brown John L (com '15-) (la '15) *Stu*
Duell Mrs A S (su '06) *Home*
Eddy Dora B (su '10) *Teach*
Gallaher Harold T (e eng '12-) *Stu* Pleasant St
Gardner James H (ag '12) *Ag*
Hunter Richard D (ag '13) *Ag*
Kellog Howard C (e eng '07) *Auto Sales*
Kenney Helen T (su '08) *Teach*
Kirkpatrick Mrs L B ('92) *Home*
Kissick Ena (la '13) *Teach*
Kitterman Fred R (la '98) *Med & Ag*
†Kitterman Robert M (m eng '13)
Powers Alice J (h sc '06) *Teach*
POWERS Fred R ('15 BS) *Ag*
Powers Howard C (ag '06) *Ag*
Powers Wilbur L (la '07) *Prof* Ore Ag Coll
QUICK George E (arch eng '14 BS) *Effic Eng*
Quick Harry (c eng '12-) *Stu*
REYNOLDS Ernest H (ag '07 BS) *Ag*
SCHERTZ Albert C (la com '08 AB) *Ag*
Soverhill Wilbur H (ag '04) *Ag*
Thompson Harold H (com '15-) *Stu*
VAN DEVORT Paul R (l '03 LL B) *Law*
†White Charles H (ag '01)
Winship Mary A (h sc '14-) *Stu*

TODD'S POINT

?Birkett John (sp '73)
†*Bland* Mattie ('86)
?Lupton Thomas (la '73)
†*Noble* John ('84)
?Spitler John (la '84)
?Spitler Jefferson D (la '76)

TOLEDO

†*Anderson* Stell B ('01)
†Ashwill Raymond M (la com '13)
Bloomfield Matt (sc '08)
?*Burton* Delos ('11)
Cartmill John R (sc '14) *Clk*
†*Decius* Owen ('90)
EVERHART Philip H (la '15 AB) 1014 S Sixth St
?*Hanker* Walter H ('05)
LYONS Roy J (ag '14 BS) *Ag*
McCandlish Fred R (ag '14-) *Stu*
Miller Pearl H (su '14) *Teach*
Tossey Francis J (la '86) *Ag & St*

Sen
Vernon Edith B (su '15) R1
Willis Benjamin C (e eng '08) *Asst Cash* 1st Nat Bk
Willis Mrs R C (la '05) *Home & Eloc*

TOLONO

Armstrong Alice N (la '15-) *Stu*
?Bond Joseph E (m eng '92)
Boomer Ruth L (su '15)
BOWER Mrs A S (la '06 AB) *Home*
Bower George J ('03) *Ag*
BOWER Robert A Jr (la '95 BL) *Bnk*
Brya Edward G (ag '14-) *Stu*
Burns Mabel M (su '06)
Camp Edna C ('00) *Eloc & Art*
Camp Florence M (la '12-) *Stu*
?*Carpenter* George W ('89)
Concannon James C ('85)
Crawford Armon J (la '10) *Asst Cash Bk*
†Creamer William C (ag '02) *Ag*
Duell Mrs A S (su '06) *Home*
Durfey Donald (com '15-) *Stu*
Durfey Dorothy (mus '15) *Stu*
Durfey Franc A (mus '05) *Stenog* Bus Ofc U Ill
EDWARDS Mrs R V (la '13 AB) *Home* R8
†*Gates* Leslie O ('99) *Ag & Stock*
Gunning Mary E (mus '11) *At home*
Hartbank Frederic W (la com '13) *Confect*
Hill Annetta A (sp mus '05) *At home*
?Kamp John (ag '93)
?Kamp Pete (ag '93)
Leslie Mrs J W (la '06) *Home*
†Loucks Lydia F (mus '80)
MARTEN John ('94) *Med*
Marten Redick W (la '12) *C Eng*
MEHARRY Edwin T (ag '06 BS) *Ag*
MEHARRY George F (la '05 AB) *Ag* RR 48
MEHARRY Mrs G F (mus '05 B Mus) *Home* R48
MEHARRY Jesse E (g la '00) (la '99 AB) *Ag*
Meharry Paul F (ag '11) *Ag*
?Norris Henry (gen '69)
O'Beirne William F (la '09) *Ag*
PARRY Joseph L (la '94 BL) *Ag*
Perkins Albert C (e eng '94) *Tel Mgr*
Perkins Allie C (m eng '94) *Tel Mgr*
REDHED Alice (la '13 AB)
REDHED William S (com '10 AB) *Ag & Asst Cash Bk*
Riegel William E (ag '08) *Mgr Farm*
Riegel Mrs W E (h sc '08) *Home* R46

TROST Francis H (la '14 AB) *Prin* H Sch
TROWBRIDGE Charles L (ag '12 BS) *Ag*
?Watson Francis E (mus '09)
HOFF Lucy Virginia (Whall Mrs G W) (la '09 AB) *Home*

TOLUCA

†*Ball* Jay H ('06)
†Ball Jonas H (ag '11)
Carrithers Glenn W (ag '15) *Ag*
Henn Hildegard A S (h sc '13-) *Stu*
†Martin Frederick S (l '04)
STAHL Myrtle L (la '14 AB) *Teach*
TRACEY Andrew E (l '05 LL B) *Law* Tracey & Tracey

TONICA

Ashley Richard J (m eng '93) *Ag* R14
Bullock Mason ('88) *Ag*
ELLIOTT Charles J (ag '12 BS) *Ag* R15
ELLIOTT Gertrude L (h sc '13 BS) *Teach & Lunch Room Dir* R15
Hensold Harold H (ag '13-) *Stu*
King DeWitt L (m eng '12-) *Stu*
Long Leonard F (la '15)
Morris Harold B (ag '13) *Ag*

TONTI

Cope Lorin V (ag '13-) *Stu*
†Cope Walter L (ag '85) *Fruit Grower*
Dale Fred S (ag '15) *Ag*

TOPEKA

?Anno E W (la com '79)
†Willard William F (su '02)

TOULON

BALLEW Margaret E (g la '10 AM) *Teach*
Berfield Clyde (la '00) *Med*
Chase Joseph H (ag '15-) *Stu*
†Downsend Leslie L (ag '10)
Garrison Byron K (la '14)
Gemmell Anna M (su '99) *Libr*
Jackson James E (ag '06) *Ag & Stock* R3
Jackson Morris W (ag '10) *Ag* Box 297
?Morshouse Kent W (la com '08)
Murray Marvin W (ag '07) *Ag*
MURRAY Nina J (lib '01 BS) *Teach*
†Redfield William R (la '05)
Rennick Eugene H (la '09) *Dist Mgr* Ill Life Ins Co
†Schallenberger Ashton C (sc '80)
Silliman Henrietta la '05) *Teach*
†Silliman Levi Jr (ag '07)
Silliman Minott (ag '06) *Ag*
Webster Don O (ag '07) *Ag* R5

Wright Eleanor M (la '04) *At home*
WRIGHT Helen G (la '07 AB)
WRIGHT William W Jr (l '04 LL B) *Law & Live Stock*

TOWANDA

Daniels Mrs J A (mus '97) *Home*
Henline Leslie R (ag '09) *Ag*
Howard Leola C ('09)

TOWER HILL

Bess Dudley C (su '10) *Clk*
BORTON Gail L (la com '09 AB) *Ag*
Cannon Lester C (ag '15-) *Stu*
?Fry Ray E (ag '05)
Galster Alma L (su '14) *Teach*
Newkirk Clifton E ('07) *Ag* R1
Schoch Arthur J (e eng '13-) *Stu* R3
Weber Frederick G (ag '15-) *Stu*

TREMONT

EATON Mrs C D (la '07 AB) *Home*
McFarland Leslie H (arch eng '04) *M Eng*
Riley Lester E ('10) *Mintr*

TRENTON

Carr James W (la '75)
Carter William S (la '13-) *Stu*
Eisenmayer Augustus (ag '03) *Grain Buyer*
Eeisenmayer Herman A (e eng '00) *Merc*
†Ginzel Roland F (arch '99) *Arch*
Leonhard Adolph M ('92) *Bnk*
?Ramsay George H (ag '80)
†Rennick Arthur T (arch eng '04)
Schaefer Delmont L (c eng '10) *Asst Cash* Farmers Bk

TRILLA

Randolph Glenn L F (c eng '15-) *Stu*

TRIMBLE

Ferguson James (su '14) *Teach*
TRIMBLE Carleton T (la com '11 AB) *Ag* Homewood Farms
Trimble Mrs Carleton (mus '11) *Home* Homewood Farms

TRIVOLI

Cottingham Wirt (su '03) *Ag*
Korth Frieda E (la '11-) *Stu* R12

TROWBRIDGE

McClory Joseph W (ag '09) *Ag*

TROY GROVE

†Gardiner Royal T (sp '00)

TUNNEL HILL

COVER Mrs D M (la '14 AB) *Home*

TUSCOLA

Bailey Ozias (sp '73) *Trader*
Baker Mrs (su '99) *Teach* 287 Court St
Bassett Jonathan F (m eng '10) *Meter* Dept CIPS Co
Blaine Walter C (sc '91) *Med*
BOYCE Arthur C (g ed '11 AM) *Teach*
Bollman Irene L mus '15-) *Stu*
Callaway Ralph G (ag '05) *Ag*
Coombe Harry N (ag '01)
Coombe Mrs H M (ag '00) *Ag*
†Crawford John J (sp '73)
CRESSEY Lucretia (la '15 AB) *Teach*
Davis Joel T (l '11) *Law & Mntr*
Early Recia W (su '12) *Teach* R3
Edmunston Eliza (su '99) *Teach*
Goodspeed James M (sp '71) *Mintr*
GOODSPEED Wilbur F (ag '05 BS) *Ag*
HACKETT Mrs L O (la '93 MS) ('90 AB) *Home* 68 E South Lin St
†Hanson Dayton W (ag '10)
Heacock Mrs F (mus '05) *Ag*
†Held Rhea L (ag '14)
†Howe Ralph (ag '12)
Huffman Fuller R (la '09) *Sales*
Ingram Glen R (la com '06) *Med*
Jones Carroll C ('82) *Ag*
Jones Mrs C C ('83) *Home*
JONES Guy R (l '02 LL B) *Law*
Kerns Mrs E M ('09) *Home*
Little Guy S (c eng '10) *Merc*
McCarty William F (ag '05) *Grain & Coal*
McKee Paul S (la '11) *Ins* Star Store Bldg
Maris Ward S (ag '13) *Ag*
Meister Edwin F (la '12) *Teach* 72 E Van Allen St
†Meister Florence M (la '12) 72 E Van Allen St
Moon Maud M (lib '11) *Teach* 54 E Sale St
Morse Mrs ('95)
Morse Chester A (c eng '10) Com Dept Pub Util Co
Morse Robert P ('95) *Ag & Contr*
Moulden Clara B (la '15-) *Stu* 40 E Pembroke St
MYERS Odessa M (g classics '15 AM) (la '14 AB) *Teach*
?Niles Ella G (su '07)
Parker Bertner I la '05) *Grain Merc*
Rahn Harry H (com '15) 61 E Scott St
Reat Fred L (la '99) *Edit* "Tuscola Jour"
Rice Mary K (ag '14) 24 E Sale St
Roe Gertrude A (la '14)

Roe Hazel M (la '14)
ROMINE Joseph F (ag '15 BS) *Ag*
Romine Mrs J F (h sc '14) *Home*
Shonle Horace A (chem eng '14-) *Stu*
Stacy Edward E (sc '01) *Phar*
TAYLOR Nellie F (la '08 AB) *Teach* 25 S Indiana Av
Thompson Everett B (la '15) *Stu* Le Stan U 33 N Main St
?*Thompson* James W ('01)
Thornton Curt (m eng '99) *Sec* Bld & L Assn
Van Voorhis Bentley M (la com '06) *Bnk*
Van Voorhis Willis E (la com '11) *Ag*
†Wells Alice A (su '06)
†Wells Ruth M (su '06)
Williamson Earl W (sc '11) *Teach*
Williamson Mrs Edna G (su '15) *Libr* 39 E Pembroke St
Williamson Myra M (la '14)
Wilson Ewing (su '15) *Teach*
?*Wyeth* Paul J ('08) c/o Mrs E Bliss
†*Wyeth* William E ('10) c/o Mrs E Bliss

ULLIN

Dunivant John B (ag '05) *Ag*
Lingenfelter Lee E (ag '02) *Ag*

UNION

?Clark Susan A (la '75)
JONES Bruce L (mun eng '09 BS) *Mgr* Prairie Glen Stock Farm
Jones Mrs B L (mus '05) *Home*
Ocock Clarence H (ag '03) *Ag*

UNION GROVE

BULL Maude E (h sc '15 BS) *Teach*
Collier Ethel A (la '13-) *Stu*

UNION HILL

Schott William P (ag '11) *Ag*

UNIONVILLE

†Leeper Robert (ag '93)

UPPER ALTON

Ballinger Emma M (la '13-) *Stu* R1
Ballinger Mrs H T (h sc '13) *Home* 442 E 12th St
Coulter Frank T (c eng '10) *C Eng* Dept Ill Glass Co 1726 Main St

URBANA

Abrams Mrs Samuel A (mus '07) *Home* 410 High St
?Adams Alfred C (su '95)
?Adams C F (sc '78)
?Adams William W (ag '73)
Agg Sarah (ag Feb '16-)('15) *Stu* 920 W Ill St
Ahlrich Augusta (mus '99) *At home* 109 S Lynn St
Airz Mrs Rufus (la '10) *Home* 303 S North St
Albee Chester L (ag '15) *Stu* 205 W California Av
ALDEN Earle S (g engl '14-) *Instr* U Ill 611 W California St
?Alexander John Alva (sc '12) *Stu* 808 E Oregon St
?Alfred Benton (sp '74)
?*Alkire* Arthur D ('99)
†*Alkire* Grace E ('99) 808 W Green St
†*Alkire* Henry H ('00) 1109 Springfield Av
Allen Alice A (h sc '11-) *Stu* 1107 W Oregon St
ALLEN Louis (g french '15-)('15 AM) (la '13 AB) *Asst* U Ill 1002 W California Av
ALLISON Ira D (ag '06 BS) *Assoc* U Ill 804 S Bussey Av
ALLISON Mrs I D (la '03 AB Fac '04) *Home* 804 S Busey Av
ALLYN Orr M (ag '12 BS) *Instr* U Ill 1105 W California
ALLYN Mrs Orr (la '04 AM)('03 AB) *Home* 1105 W California St
ALVERSON Maude L (la '09 AB) *Teach* 705 W Illinois St
Alverson Ruth A (la '14-) 705 W Illinois St
Alverson Verna M (la '14) At home 705 W Illinois St
ALVORD Clarence W (g hist '08 Ph D) *Prof* U Ill 1005 California Av
Alvord Mrs C W (g hist '14-) *Home* 1005 California Av
Alvord Genevieve R (la '12-) *Stu* 1005 W University Av
Alyea Erma N (mus '04) *At home* 1005 W University Av
Amerman Howard ('07) *Auto Sales* 206 E Main St
Amsbary Paul D (arch '12-) *Stu* 706 W Green St
ANDERS Paul *Asst* U Ill 708 W High St
ANDERSON C B *Asst* U Ill 805 S Busey Av
ANDERSON Florence E (h sc '09 BS) At home 806 W Nevada St
Anderson Jennie (la '15-) *Stu* 1009 W Springfield Av
Anderson Perry J (com '14-) *Stu* 806 Nevada St
Andrews Elizabeth (h sc '15-) *Stu* 706 W Elm St
ANDREWS James B (g an husb '14-) ('13 BS) *Instr* U Ill 706 W Elm St
Andrews Ruth H (la '15-) *Stu* 706 W Elm St

ANTHONY Mamie E (g '15) (g ed '11 AM) *Teach.* H Sch 1008 W California Av
ARMOUR Phillips F (la '15 AB) *R Est* S Lincoln Av
ARMOUR Mrs P F (la '15 AB) *Home* 1008 S Lincoln Av
†*Armstrong* Neal H ('02) 910 W Illinois
ASH Percy *Asst Prof* U Ill 904 S Busey Av
ATKINSON Charles E *Supt Grounds* U Ill 1305 W Clark St
†*Attebery* Osbert H ('97)
Atwell Clarence A (g engl '15-) *Instr* U Ill 610 W Oregon St
AUGUSTUS Earl K (g an husb) (ag '14 BS) *Asst* U Ill 1306 S Orchard St
AUMER Joseph P (sc '08 BS) *Assoc* U Ill 502 W Oregon St
?Ayers Charlotte (la '72)
?AYERS Judson F (sc '85 Cert)
Ayers Lois S (a&d '97) (la '78) *Art Decorator* 704 W Oregon St
BABBITT Harold E (g mun eng '14-) *Instr* U Ill 907 W Oregon St
BABCOCK Kendric C *Dean* U Ill 1107 W Oregon St
Baechtold Elsie L (lib '13-) *Catg* U Ill 806 W California Av
BAGLEY William C *Prof* U Ill 611 W Oregon
BAILEY Ernest W (g ag '15-) ('09 MS) *Asst Prof* U Ill 605 Michigan Av
BAILEY John W (arch eng '15 BS) *Arch Draft* 904 W Illinois St
BAINES Alice E (h sc '14 AB) *Teach* 916 W Nevada St
Baird Ellen M ('07) Nurse 608 Mathews Av
Baker Mrs G H ('01) *Home* 601 Green St
BAKER Ira O (c eng '78 CE ('74 BS) Fac '80) *Prof* U Ill 1106 W California St
Baker James C (g phil '14-) *Mintr* 1005 Green St
Baker Mrs J C (mus '15) *Home* 1005 WGreen St
BALDWIN Edward C *Asst Prof* U Ill 1002 S Lincoln Av
BARNES Allen L (arch '15 BS) *Arch* 511 S Babcock St
BARNES Nelle (la '15 AB) *Stu* NW U 511 S Babcock St
BARNHART Jesse M (g '12 MS) (sc '06 BS) *Asst* U Ill 707 W Illinois St
Barnhardt Mrs Jesse M (su '04) 707 W Illinois St
Barnhart Mabel O (la '09) *Superv Mus* 707 W Illinois St
BARR Mrs Andrew (g '96) (sc '95 BS) *Home* 502 S Race St
Barr Andrew Jr ('92) *Brick Maker*
†Barricklow Joseph P (l '08)
BARTH George A C (c eng '10 BS) *Gov C Eng* 302 Flat Iron Bldg
BARTH Oris (l '09 LL B) *Law* Flat Iron Bldg
BARTO Daniel O (ag '06 BS) *Assoc* U Ill 919 Nevada St
Barto Harriet T (la '12-) *Stu* 919 Nevada St
Barto Margaret M (la '13-) *Stu* 919 Nevada St
BARTOW Edward *Prof & Dir St Water Surv* 1007 W Orengon St
BAYLEY William S *Prof* U Ill 903 W Nevada St
?BEACH Alice M *Asst* U Ill
BEAL George D *Assoc* U Ill 801 Nevada St
Beal Mrs G D (mus '13) *Home* 1010 W Oregon St
BEAL James H Dir U Ill 801 W Nevada St
BEARD Joseph H *Instr* U Ill 503 S Race St
BEATTY Albert J (g ed '15-) ('15 AM) *Stu* 812 W High St
Beatty Owen C (ag '14-) *Stu* 707 W Illinois St
BECK Clyde B (g engl '14-) *Asst* U Ill 506 W Elm St
†*Becker* Adam ('03)
Beeby Ruth A (la '14-) *Teach* 930 W Green St
Beirs Grace (mus '97) *Cateress*
BENJAMIN Harry W (sc '14 BS) *Stu* U Ill Coll Med 102 S Romine St
†*Bennett* George ('09) 1104 Springfield Av
BENNETT Nancy L (la '14 BS) (mus '08) *Clk* U Ill 1104 Springfield Av
BENNETT William L (la '02 AB) *Sc Asst* U Ill 402 S Vine St
Benson Mrs O W (h sc '13) 205 W Elm St
BENTLEY Isaac M *Prof* U Ill 708 S Goodwin Av
?Benton Alfred (gen '69)
BERNINGER Harriet J (g ed '15-) ('15 AB) *Asst* U Ill 1010½ California Av
?*Berry* Edna M ('95)
Beverlin Mayme H (la '12) *At home* 704 W University Av
BEVIER Isabel *Prof* U Ill 805 S Lincoln Av
Bevis Albon (arch '12) *Insp Bldg Constr* U Ill 707 W Oregon St
BEVIS Mrs Albon ('10) *Home* 707 W Oregon St

BEYER Vera (la '15 AB) (jour '13) *Stenog* 1110 W Oregon St
Biegler Philip S (g e eng '15) *Asst Prof* U Ill 1105 S Coler Av
BING Benjamin (sc '91 MS) ('88 BS) *Merc*
Bing Bertha H (la '14-) *Stu* 105 N Orchard St
Bing Louis ('80) *Tailor* 105 N Orchard St
Binyon Mrs Josephine A (mus '15) *Home* 201 W Washington St
Birchard John W (cer eng '13-) *Stu* 1201 W Clark St
Birchard Leola M (ag '14-) *Stu* 1201 W Clark St
†*Bireley* Frank ('97)
Bissell Don W (g org chem '14-) *Asst* U Ill 1003 W California Av
Blackwell Mary L (su '13) *Catg Typist* U Ill 805 W Illinois St
Blaine Boyd S (sp '06) *Circuit Clk*
BLAIR Joseph *Prof* U Ill 601 Michigan Av
Blair Mrs J C (1'98) *Home* 601 Michigan Av
BLAISDELL Daisy L (g ger '09) *Instr* Ill 908 Nevada St
BLONDHEIM David S *Asst Prof* U Ill University Club
BLOOMFIELD Leonard *Asst Prof* U Ill 804 W Oregon St
Bloomfield Mrs Alice (su '15) *Home* 804 Oregon St
BODE Boyd H *Prof* U Ill 910 W California Av
BOGART Ernest L *Prof* U Ill 806 W Oregon St
Bogart Mrs E L (g '15) *Home* 806 W Oregon St
BOGGS Cassandra (la '92 BL)
Boggs Fortune S (mus '06) (m eng '93) *R Est* 606 W Lincoln St
Boggs Franklin H ('88) *Judge & Law* 111 W Main St
Boggs Mrs F S (la '05) *Home* 801 W Illinois St
BOGGS Lucinda P (la '94 AB) *Teach* 811 W Illinois St
BOND Lyda ('15-) (h sc '06 BS) *Stu* 1008 W California St
BOOMSLITER George P (g c eng '14 MS) *Assoc* U Ill 608 W Indiana Av
†Boone Thomas C (la '11) 110 N West St
Borah Loco W (la '14-) *Stu* 102 S Romine St
Borden Raymond F (g math '15-) *Asst* U Ill 903 Railroad Av
Borton Cecil W (com '15-) (la '15) *Stu* 905 W California Av
Bott Margaret A (su '08) *Teach*
?Bouseman Francis M (l '09) 1006 W Main St
BOWDITCH Fred D (la '88 BL) *Teach* 504 S Race St
Bowditch Fred T (e eng '15-) *Stu* 504 S Race St
BOYER Clarence V *Assoc* U Ill 908 W Nevada St
BRAHAM Joseph M (g chem '15-) ('15 MS) *Asst* U Ill 805 Oregon St
BRALEY Silas A (g chem '15-) (chem '15 MS) *Asst* U Ill 1014 W Oregon St
Bralton Ollie S ('07)
Breedis John (sc '12-) *Stu* 1307 W Main St
Breedlove Charles (e eng '05) *Ret* 1412 W Beslin St
Brentlinger Clell M (e eng '12-) *Stu* 1008 W Green St
Broaddus Florence E (la '93) *At home*
Broadhurst Elizabeth M (su '13) *Stu* Urbana H Sch 201 Washington Bldv
BRODERSON Henry J *Instr* U Ill 612 W Washington Blvd
Bronson George D (ag '05) Huff Lumber & Coal Co 1107 W Illinois
BRONSON Lilly O (g la '14) (la '89 BL) *At home* 1107 W Illinois St
Bronson Nina L (a&d '96) *At home* 1107 W Illinois St
Brooks Edith (mus '09) *At home* 1004 Matthews Av
Brooks Eula M (la '14-) *Stu* 1202 W Stoughton St
BROOKS Fannie M (la '15 AB) (la '09) *Asst* U Ill 808 W Oregon St
Brooks Frances (mus '14) ('09) *At home* 1004 Matthews Av
Brooks Frederick A (e eng '13-) *Stu* 1004 S Matthews Av
BROOKS Morgan *Prof* U Ill 1004 S Matthews Av
Brooks Mrs Morgan (mus '05) *Home* 1004 S Matthews Av
BROOKS Neil C *Asst Prof* U Ill 705 W Green St
Brooks Roger (com Feb '16-) (e eng '16) *Stu* 1004 S Matthews Av
BROOKS Verna (la '09 AB) *Instr* U Ill 1104 W Nevada St
Brooks Viola (la '13-) *Stu* 1202 W Stoughton St
†*Brothers* Goldie E ('06)
BROWDER Olin L (l '06 LL B) (la '04 AB) *Law & Mayor* 105 S Busey Av
Browder Mrs O L (mus '06) *Home* 105 S Busey Av
Brown Mrs Anna (mus '15) *Chaperone* 630 Langdon St Madison Wis
BROWN Howard D (g hort '15-) (ag

'14 BS) *Asst* U Ill 906 S Race St
BROWN Hugh A (g eng '13 BS) ('11 BS) *E Eng* 605 W Oregon St
BROWN James F (l '15 JD) (la '13 AB) 605 W Oregon St
BROWN Joseph C *Prin* Train Sch 412 Iowa Av
Brown Kenneth G (l '15-) (la '15) *Stu* 402 W High St
Brown Ralph E (sc '08) 604 W Green St
Brown Robert R (la com '13-) (e eng '13) *Stu* 605 W Oregon St
Brown Warren H ('98) *Jour* 605 S Market St
†Brown William M (sc '14) 202 N Romine St
Brownfield Georgia (h sc '13-) (mus '09) *Stu* 505 High St
BROWNFIELD Lelah (la com '15) (la '10 AB) *Sec* Sch Com U Ill 505 W High St
†*Bruer* William ('90)
Bruffett Lena (mus '00)
BRUNER Mary V (la '13 AB) (g lat Feb '16-) *Stu & Teach* H Sch 510 S Goodwin St
BRUSH Elizabeth P (g hist '15- ('12 AM) la '04) *Asst* U Ill 807 S Lincoln Av
?Buchanan Gertrude ('00) 501 W California Av
BUCHANAN Harold C *Asst* U Ill 412 W Nevada St
Buchanan Loretta M ('09) *At home* 412 W Nevada St
†*Buchanan* Robert R ('04)
BUCK Alonzo M *Asst* U Ill 607 W High St
Bull Sleeter (g ag '13-) *Assoc* U Ill 806 Michigan St
Bullock Mrs David (mus '06) *Home* 1302 W Main St
BUNCH Mamie (h sc '14 BS) ('09) *Dem & Chge* H Sc Exten '14- 1107 W Oregon St
BURFORD Cary O (g la '05 AM) (la '04 AB) *Bus Mgr* 808 W Green St
BURGE William E *Asst* U Ill 504 W High St
BURGER Carl V *Instr* U Ill 924 W Illinois St
†*Burke* Annabelle ('11) 1103 W Illinois St
?Burke Ira H (ag '08) 408 W Oregon St
Burnett Edith (h sc '09) *At home* 805 W Oregon St
BURNETT William T (eng '05 BS) *E Eng* 406 W California St
BURRES Opal ('09 AM) (la '08 AB) *Teach* 208 W Elm St
Burt Mrs T A (sp '99) *Home*
Busch Louis A (l '08) *Law*
Busey Allen (mus '98) *Merc* 607 N Coler Av
Busey Bertha (la '05) *At home* 502 W Main St
†BUSEY Carolyn E (h sc '08 AB)
BUSEY Charles B (g la '10) (la '08 AB) *Bnk* 604 W Green St
Busey Frances (mus '11) *At home* 914 W Oregon St
Busey Garreta H (h sc '15) *At home* 503 W Elm St
Busey John W (ag '69) *Bnk* 811 W Oregon St
Busey Josephine K (la '15-) ('14) *Stu* 914 W Oregon St
Busey Mrs Mary E ('05-) *Home & Overseer Farm Lands* 502 W Main St
Busey Paul G (la '01) *V-Pres Bk* 911 W Nevada St
Busey Mrs Paul G (mus '09) *Home* 911 W Nevada St
Busey Simeon H ('03) *Cash Bk*
Butterfield Francis E (e eng '13-) *Stu* 1101 W Clark St
Butterfield Mrs F E (la '15) *Home* 1101 W Clark St
CADY Gilbert H (g '12 Fac '13) *St Geol Surv* U Ill
Callahan William J (m eng '12) *Clk* 704 W Main St
Callen Alfred C (g min eng '14-) *Instr* U Ill 1001 W Oregon St
Campbell Charles A ('11) *Field Worker* U Ill
Campbell David J (ag '12-) *Stu & Teach* 103 E California St
Campbell Mabel S (h sc '11)
?Campbell Mary (sp '94)
Campbell William F (ag '13-) *Stu* 103 E California St
CANN Jessie Y *Instr* U Ill 812 W Illinois St
CARD William ('73)
Cardiff John L ('11) *Bd Trade Operator* 216 W Main St
Carley Mrs Rush ('87) *Home* 604 E Green St
CARMAN Albert P *Prof* U Ill 908 W California Av
CARMAN Mrs A P (sp '00 Fac '00) *Home* 908 W California Av
CARMICHAEL Robert D *Prof* U Ill 904 S Gregory Av
CARMICHAEL Wilbur J (g ag 15- Fac '15) *Instr* U Ill 906 S Goodwin St
CARNAHAN David H (la '98 AM) ('96 AB) *Assoc Prof* U Ill 1006 Nev-

ada St
CARNAHAN Mrs D H (g french '08 AM) *Home* 1006 W Nevada St
Carnes John K (ag '15-) *Stu* 1012 W Oregon St
Carnes Mrs Susan M (su '13) *Home* 1012 W Oregon St
?CAROZZIE Guiseppe N ('93)
CARRY Charles S *Asst* U Ill 1207 W Stoughton St
CARSON Francis T (l '03 LL B) *Law* 310 W High St
CARSON Thomas Mrs (la '07 AB) *Home* 602 Stoughton St
CASE Harold C M (ag '12 BS) *Asst* U Ill 1410 W University Av
Castle Ora B (la '12) *Stenog* U Ill 202 S Romine St
Castle Richard L (com '15-)(la '15) *Stu* 202 S Romine Av
Castle Russell D V (la com '12-) *Stu* 202 S Romine Av
CATE Hubert A (ag '13 BS) *Field Wk* U Ill
?Catto Keith A (ag '09) 1002 W Oregon St
Cavanaugh Marie E (la '15-) *Stu* R7
Chadwick Francis I (mus '07) *Asst* to Dr D E Yantis 406 S Race St
?*Chance* Alonzo R ('99) 501 Babcock St
Chase John A (cer eng '13-)(c eng '13) *Stu* 906 S Goodwin Av
CHECKLEY Joseph H (g econ '15-) (ag '13 BS) *Asst* U Ill 907 W Oregon St
Cheney George H (sc '05)
Chesley Alice C (la '15) *At home* 926 W Illinois St
Chesley Beulah V (la '02) *At home* 926 W Illinois St
CHRISTOPHER Daniel L (sc '08 AB) *Sales Mgr* 305 W Washington St
Christopher Mrs D L (sp mus '09) *Home* 305 W Washington St
Christy Grace J (h sc '14-) *Stu* 704½ W Illinois St
Chumley Eugene E (su '13) 910 Mathews Av
CLARK Mrs F E (lib '11 BLS) *Home* 1110 W Oregon St
CLARK Fred E (g econ '15-) '13) *Stu* 1110 W Oregon St
Clark James Russell (arch eng '15-) (m eng '12) *Stu* 206 N Romine St
CLARK Thomas A (la '90 BL) *Dean Men* U Ill 928 W Illinois St
CLARK Mrs T A (la '91 AB) *Home* 928 W Illinois St
Clarke Claude E ('04) 211 W Green St
CLARKE David R (la '14 AB) *Stu* Harv U 1001 W Oregon St
CLARKE Helen B (mus '15-)(la '15 AB) *Stu* 206 N Romine St
Clarke James R (arch '15) 1301 W Clark St
CLAYBERG Harold D (g bot '15-)(sc '13 AB) *Asst* U Ill 511 S Goodwin Av
Clevenger Charles H (g math '14-) *Stu* 104 S Babcock St
CLEVENGER Clinton B (g agron Feb '14-) *Asst* U Ill 901 W Illinois St
CLINE Bessie F (la '14 AB)('08) *Teach* H Sch
COBB Margaret V (g ed '15- (g sc '15) '13 AM) *Asst* U Ill 812 Illinois St
COFFEY George N *Asst St Leader of Co Advisers* U Ill 907 Gregory Pl
Coffey Mrs G N (su '15) *Home* 907 Gregory St
COFFEY Walter C ('09 MS (ag '06 BS) Fac '13) *Prof* U Ill 607 W Oregon St
Cohen Julius B (mus '06) *Teach* Mus
Cohen Sydney N (l '06) *Mfg* 511 W Elm St
COLE Arthur C *Assoc* U Ill 805 S Goodwin Av
?Cole Vinie (mus '78)
?Collins Ora C (su '06) 204 S Busey Av
Collins T B (80)
Colvin Mrs Ernest (la '11) *Home*
Colvin Esther M (su '15) 1307 W Stoughton St
Colvin John T (l '07) *Merc* 405 W Green St
Colvin Mrs J T (mus '08)('03) *Home* 405 W Green St
Colvin Mrs J T (a&d '98) *Home* 508 W Elm St
Condit Ray W (l '11) 304 N Race St
Congleton Frank H (ag '14-) 203 S Busey Av
Conkle Maggie (mus '80)
Cook Willard O (g chem '15-) *Stu* 507 Goodwin St
Coolidge Mrs E R (h sc '12) *Home* 704 W University Av
?Cooper Chas H (la '78)
Corbin Carl (la com '10) *Trans* 509 University Av
†Coughlin Hannah E (su '01) *Teach* 706 Stoughton St
Courtney George F (la '14-) *Stu* 816 W Clark St
Courtney Helen I (la '15-) *Stu* 816

W Clark St
?*Cox* Margaret A ('08)
?Cox Nellie T (su '07) 903 W Main St
Crackel Anna B (su '15) *Teach.* 108 N Coler Av
CRAIN Chester M (la com '15 AB) *Stu* Harv U 705 W Green St
Crain John A (su '05) *Auto Repair* 705 W Green St
Crain Mrs J O (su '10) *Teach* 705 W Green St
CRANDALL Charles S Prof U Ill 1106 W Oregon St
CRANDALL William T (g ag '13 MS) *Assoc* U Ill 1107 W Oregon St
?Crane Flosse S (ag '01)
CRANE Rufus (g sc '14-) *Instr* U Ill 707 W Green St
Crane Mrs Rufus (su '15) *Home* 707 W Green St
Crawford Emma (sp '04) *At home* 505 S Race St
Crawford Ruth M (la '13-) *Stu* 505 S Race St
?Crayne John S (ag '72)
CREEK Herbert L (la '10 PhD) *Assoc* U Ill 501 W High St
Cremeans Nida E (la '15-) *Stu* 1006 W Green St
Crigler Nina B (hs '06) (Feb '16-) 916 W Nevada St
CRUZAN Myrtle A (la '14 AB) *Asst* U Ill 914½ W California Av
?Culp Flora C (su '95)
CUNNINGHAM Harrison E (g '13) *Sec* Bd Trustees & Asst Registrar U Ill 1104 W Nevada St
Cunningham Joseph O ('73) *Law* 922 W Green St
Cuningham Opal C (la '13-) *Stu* 207 W California Av
CURL Mervin J *Instr* U Ill 916 W Nevada St
CURTIS Florence R (la '11 AB) *Assoc* U Ill 908 W Nevada St
CUSHMAN Robert E *Instr* U Ill 808 Oregon St
DALBEY Nora E (g bot '14 AM) *Asst* U Ill 602 S Lincoln Av
Daly Thistle M (la '13) *At home* 813 W Main St
Danely Alfred Jr (eng '04) *City Eng*
DANELY Mrs A M (la '04 AB) *Home* 1007 Busey Av
Danely Paul J (c eng '06) *Arch* 606 W Green St
Danely Mrs Paul (la '11) *Home* 606 W Green St
DANIELS Arthur H *Prof* U Ill 805 W Nevada St
DANIELS Mrs A H ('05) *Home* 805 W Nevada St
DANIELSON Ralph R (cre '14 BS) *Asst* U Ill 309 W Illinois St
DANIELSON Mrs R R (la '14 AB) *Home* 309 W Illinois St
DAVIDSON Carl N (g chem '14-) *Asst* U Ill 917 W Green St
Davis Charles E (la '11) *Jour* 908 E Main St
Davis Chester E (ag '13) *Sales* Swift & Co 605 W Illinois St
Davis Clara E (mus '12-) *Stu* 605 W Illinois St
†*Davis* Etta V ('04) 1010 E Main St
Davis Frances M (la '15-) *Stu* 205 W Elm St
DAVIS Mary B (g '14-) (la '01 AB) *Stu* 606 S Lincoln Av
?Davis Mary H (ag '06) 104 Central Av
DAVIS Raymond E (g c eng '11-) *Instr* U Ill 809 Indiana Av
DAVIS Robert L (g bot '14-) *Asst* U Ill 1110 W Springfield Av
?Davis Thomas H. (sp '01)
?Day Mrs Marion (chem '74)
†Decker Dorothy M (la '14) 806 W Green St
DECKER Edward H ('11) *Prof* U Ill 806 W Green St
Decker Mrs E H (mus '11) *Home* 806 W Green St
?*DeMotte* Henry C ('02)
DENT John A (g m eng '13-) *Assoc* U Ill 1103 W Illinois St
Dent Richard W (m eng Feb '15-) *Stu* 1103 Illinois St
DENTON William W (g '12 PhD) ('09 AM) *Instr* U Ill 1107 W Oregon St
DERICK Clarence G (g PhD '10) ('09 MS) *Asst Prof* U Ill 619 Indiana Av
†*Derrough* Orville J ('98)
DETLEFSEN John A *Asst Prof* U Ill 916 W Nevada St
DETLEFSEN Mrs J A (g Bot '13) *Asst* U Ill *Home* 916 W Nevada St
De Turk Jeremiah A (m eng Feb '15-) *Instr* U Ill 706 W Green St
DE WOLF Frank W *Dir St Geol Surv* U Ill 1008 S Busey Av
De Wolf Mrs F W (la '08) *Home* 1008 S Busey Av
DEXTER Grace E (la '11 AB) *Teach* 614 W Illinois St
DEXTER Lulu B (mus '15 B Mus) (la '14 AB) *Instr* Violin 614 W Illinois St
Dexter Lydia *Libr* U Ill Surv 1011 W Illinois St
DICKENSON Robert W (ag '12 BS) *Asst* U Ill
DICKERSON Ira W (e eng '09 BS) *Assoc* U Ill 1107 W Oregon St

DILLENBACK Lemual C *Instr* U Ill 711 Green St
Dixon Clifford H (g hist Feb '16-) 410 W High St
Dodson Mattie M (mus '09) *At home* R12
Doherty Francis L (ag '13) 404 E Oregon St
DOHERTY Margaret I (mus '15 B Mus) *Teach* Mus 404 E Oregon St
DOHERTY Mary C (la '09 AM) ('08 AB) *Hist Clk* 416 Lincoln Hall
?Donaldson Eli A (ag '73)
DONALDSON Elysabeth F (la '14 AB) *Teach* 707 W High St
Donaldson Helene J (su '12) *Teach* 707 W High St
DORNER Herman B *Asst Prof* U Ill 904 S Goodwin Av
DORNER Mrs H B ('15) *Home* 904 S Goodwin Av
Dorris Sylvanus A (su '15) *Teach* H Sch 1202 W Stoughton St
?*Drake* Edwin L ('08) 503 W Green St
DREESEN William H *Asst* U Ill 1001 W Stoughton St
DRURY Francis K W (lib '05 BLS) *Asst* U Ill 706 W Nevada St
DU BOIS Henry M (g geol '14-) *Asst* U Ill 1203 W Springfield Av
Duhuamel Lonnie (m eng '12) 909 E Water St
DUNCAN James M *Asst* U Ill 208 E Oregon St
?*Dunkin* Gilbert L ('98)
Dunlap Alice I (su '95)
Dunlap Charles ('77)
Dunlap Effie C (com '15-) (la '13) *Stu* 703 W Washington Blvd
†Dunlap Helen E (sp '96) 703 W Washington St
Dunlap Leonard E (arch eng '13-) *Stu* 703 W Washington Blvd
DUNLAP Robert L (sc '85 Cert) *Carpenter* 703 W Washington Blvd
Dunlap Mrs R L (la '85) *Nurse* 703 W Washington St
DUNN Harold H (e eng '11 MS) ('08 BS) 612 W Michigan Av
Dunseth James M (sp '99) *Law* 1203 W Springfield Av
DURST Charles E (ag '15-) ('09 BS) '12 MS) *Assoc* U Ill 902 S Busey Av
Durst Mrs C E (mus '10) *Home* 902 S Busey Av
Dustin Charles S (ag '15-) *Stu* 711 Washington Blvd
Du Vall Nellie O (mus '15-) *Stu* 910 W Springfield Av
Ealey Burdelle (la '15-) *Stu* 501 E Oregon St
Ealey Minnie (mus '02) 501 E Oregon St
EDMONDS James L *Instr* U Ill 916 W Nevada St
Edwards Mrs G W (la '07) *Home* 403 W Oregon St
Edwards Jessie M (la '07) *At home* R9
Edwards M Reece (ag '13-) *Stu* 1306 W Stoughton St
Edwards Roy V (c eng '11) *Ag* R F D
EKBLAW Karl J T (g '13 MS) ('09 BS) *Assoc* U Ill 1107 W Oregon Ill
EKBLAW Mrs Karl J T (g '13-) (la '10 AB) *Home* 1107 W Oregon St
Elder Mantie (sp '84)
ELDREDGE Arthur G *Instr* U Ill 920 W Green St
ELLIS Charles A *Prof* U Ill 502 W Elm St
ELLIS Orland I (ag '12 BS) *Asst* U Ill
?*Ellis* Warren W ('10)
Elvis Mrs Clyde (mus '13) *Home* 811 W Oregon St
EMCH Arnold *Asst* U Ill 604 W Elm St
Emch Walter (e eng '15-) *Stu* 604 W Elm St
EMMETT Arthur D (sc '05 AM ('01 BS) Fac '14) *Asst* U Ill 608 W Illinois St
Enger Mrs Mary C (la '10) *Home* 807 W California St
ENGER Melvin L (c eng '11 CE) ('06 BS) *Prof* U Ill 807 W California St
ENGLE Edgar W (g chem '15- MS) *Stu* 814 W Stoughton Av
ENGLE Jeannette M (g ed '15-) (la '15 AB) *Stu* R10
Engle Lawrence W (ag '15-) *Stu*
Engle Ralph N (ag '10-) *Stu* R10
Engle Mrs Ralph N (su '15) *Teach* R10
ENSIGN Newton E (g T&AM '15-) (c eng 13 BS) *Instr* U Ill 104 S Mathews Av
Ensign Mrs N E (mus '06) *Home*
ERB J Lawrence *Dir Music Sch* U Ill 709 W Washington Blvd
Ernest Helen O (mus '15-) *Stu* 1104 W Stoughton St
EVANS Frederick N *Assoc* U Ill 915 *Stu & Home* 915 W Oregon St
Evans Mrs Frederick N (mus '15-) *Home* 915 W Oregon St
Evans Harriet C (mus '09) 604 S Lincoln Av
EVERHART Leon U (la & law '09 LL B &AB) *Law* 1207 S Orchard St

Everhart Mrs L U (h sc '12) *Home* 1207 S Orchard St
FAHNKOPF Harrison F T (g agron '15-)('13 BS) *Asst* U Ill 811 W Springfield Av
FAIRLIE John A *Prof* U Ill 1103 W Illinois St
Fallon Vallie E (la '15-) *Stu* 613 Stoughton St
Fanning Ralph S (g arch '15-) *Instr* U Ill 915 W Nevada St
FARGO Roy N (e eng '09 BS) *Prof* U Ill 1013 W Oregon St
Fargo Mrs R N (mus '08) *Home* 506 W Iowa St
Farr Mrs Jessica H (la '05) *Home* 927 W Green St
FAUCETT Mrs Philip M (la '12 AB) *Home* 906 W Oregon St
Faulk Merrill C (la '13-) *Stu* 901 W Stoughton St
Fay Donald A (la com '13-) *Stu* 931 W Green St
FAZEL Charles S (g physics '15-)('15 AM) *Asst* U Ill 105 S Coler Av
FEHRENKAMP Winifred (lib '12 BLS) *Libr* U Ill 916 W Nevada St
Felger Walter B (la '15-)(m eng '13) *Stu* 708 W Green St
FELSENTHAL Emma (lib '12 BLS) *Instr* U Ill 916 W Nevada St
FENG Kaimin K (g c eng '15-)('15 BS) *Stu* 930 W Illinois St
?Ferguson Gladys B (la '09) 1108 W Illinois St
FERGUSON Harry F *Asst* U Ill 1009 W Oregon St
Ferree George B (la '15-) *Stu* 508 N Goodwin Av
FILBEY Edward J *Priv Sec* to Pres U Ill 706 Michigan Av
FINFROCK Chancy L (l '14 LL B) *Law* 107 W Main St
FISHER Forrest A (g agron '15-) (ag '11 BS) *Instr* U Ill 902 W Illinois St
†*Fisher* George H ('08)
†Fisher Mrs V T (su '09)
FISK Ira W ('13 MS)(e eng '09 BS) *Assoc* U Ill 609 S Coler Av
FLANDERS Junius A (la '09 AB) *Grain Broker* Kariher Bldg
Flanders Mrs J A (la '09) *Home* 703 Illinois St
FLANIGAM Miletus L (g '14 AM) *Prin* H Sch 501 Indiana Av
FLATTERY Amanda M *Catg Lib* U Ill 602 S Lincoln St
FLEMING Georgia E (h sc '12 BS) *Instr* U Ill 1107 W Oregon St
FLEMING James R *Asst* U Ill University Club
Flewelling Mrs Ada W (la '90) *Teach* 106 S Webber St
Flock Marguerite P (la '14-) *Stu* 904 W Green St
Flock Ward J (ag '13-) *Stu* 904 W Green St
FLOM George T *Assoc* Prof U Ill 611 W Green St
Foote Eva A (la '73) *Home* 601 W Elm St
FORBES Gideon R *Instr* U Ill 703 Michigan Av
FORBES Stephen A (Hon LL D '05) *Dir* Ill St Lab Nat Hist 703 Michigan Av
Ford Jay T (g chem '14-) *Asst* U Ill 1003 W Illinois St
Forward Mary C (su '14)
FOULON I D ('72)
Fowler Finley M ('06) 1105 W Clark St
Fox Jessie L (h sc '14-) *Stu* 807 S Lincoln Av
FRARY Hobart D *Asst* U Ill 410 Railroad St
FRASER Viola C *Loan Asst* U Ill 1108 W Springfield Av
FRAZEY Alice B (la '98 AB) *Superv Draw* Pub Sch 1307 W Main St
?Fredenbur W M (sp '74)
†*Freeman* Artemesia J ('03)
?Freeman Clytus A (g la '11) 806 Gregory St
Freeman John A ('05)
Freeman Marie (h sc '13) *Asst* U Ill 208 W Green St
Freeman Paul W (e eng '09) *Merc*
Freeman Simeon H (l '01) *R Est & Mgr Theatre* 504 W Elm St
FREER Louise *Dir Phys Tr Wom* U Ill 905 W Illinois St
French Mrs I H (mus '06) *Home* 912 W Oregon St
Frensdorff Charles A (la '15-) *Stu* 603 W Green St
FRISK John A *Asst* U Ill 702 W Illinois St
FULTON Edward *Assoc* Prof U Ill 1009 W California Av
Fung Yu Nan (ag '16-) 506 Goodwin Av
Funk Ruth S (h sc '13-) *Stu* 711 W Springfield Av
GALPIN Stella B (lib '14 BLS) *Loan Desk Asst* U Ill 1107 W Oregon St
Garland Frank D (sc '10) *V-Pres* Uni Supp Store 902 W Illinois St
Garland Mrs F D (la '12) *Home* 902 W Illinois St
Garman Horace B (la '15-) *Stu* 601 N Lincoln Av

GARNER James W *Prof* U Ill 807 W Oregon St
Garrison Edith G (mus '14-) *Stu* 209½ W Illinois St
?Garrison Elbert (sc '06)
GARVER Neal B *Assoc* U Ill 711 Indiana Av
Gault Frank W (ag '14) 1306 W Stoughton St
?Gensel Mrs Martha E (mus '99)
GENTLE George E (ag '13 BS) *Asst* U Ill 1208 Clark St
†Gerdes Elizabeth (la '06) *Chiropractor* R12
?Gere Fayette (sp '68)
GERE Helen B (h sc '14 BS) *At home* 608 W Main St
Gere Rollin C (ag '10) *Jeweler* 608 W Main St
GERLACH Miriam (la '11 AB) *Teach* 1002½ W California Av
GERNERT Walter B (g agron '11 PhD) ('09 MS) *Assoc* U Ill 1108 W Oregon St
?Gibbs Mrs Clark (a&d '08) 914 W Illinois St
GILKERSON Hiram (ag '77 BS) *Ag Ret* 1105 W California Av
†Gill Rudolph Z (arch '88) *Contr* 932 W Illinois St
?Gillmore George B (c eng '04) 1016 Oregon St
?Gillmore James M (c eng '04) 1006 California Av
?*Gilmer* Karl R ('95)
GILMORE Ross E (g chem '13-) *Asst* U Ill 410 W High St
†Girty Maude (mus '99)
?Gladden Bertha (a&d '05) 1018 Oregon St
GLASGOW Robert D (g sc '13 PhD) ('08 AB) *Instr* U Ill 611 W Stoughton St
Glassco Hazel (su '15) *Teach* 915 W Illinois St
Glassco Ruth M (h sc '13-) *Stu* 915 W Illinois St
GLENN Pressley A *Entom* St Entom Ofc 506½ W High St
Glessing Barbara F (la '14) *Teach* 917 California Av
Glick Everett E (ag '14-)(ag '11) *Stu* 1303 W Clark St
Glover Donald M (sc '12-) *Stu* 306 W High St
GODEKE Harry F (m eng '05 BS) *Instr* U Ill 503 W California St
GOEBEL Irma G (mus '15-)(la '15 AB) *Stu* 918 Nevada St
GOEBEL Julius *Prof* U Ill 918 W Nevada St
GOEBEL Julius L Jr (la '13 AM)('12 AB) 918 W Nevada St
GOETZ Antoinette H (lib '15 BLS) *Libr* 914 W Green St
Goindler Frantz ('94)
Goll Mrs George G (la '05) *Home* 509 W Washington Blvd
GONNERMAN Harrison F (c eng '13 MS) ('08 BS) *First Asst Eng Exp Sta* U Ill 1009 W Illinois St
GONNERMAN Mrs H F (lib '11 BLS) *Home* 1009 Illinois St
GOODENOUGH George A (eng '00 ME) *Prof* U Ill 605 S Lincoln Av
Goodpasture Gladys M (la '15-) *Stu* 812 W Illinois St
†Goodspeed Stella (mus '98)
Goodspeed Willeta M (ag Feb '16-) *Stu* 205 University Av
?Goodwin Jessie (la '80)('74)
Gordon Frank A (ag '15-) *Stu* 934 W Illinois St
Gordon Marie A (h sc '11) *Sec* U Ill 910½ W California Av
GOSS William F M (D Eng '04) *Dean Coll Eng* U Ill 1103 W Nevada St
Gossard Ella L (su '15) 208 E Green St
Gould Anthony R (ag '13-) *Stu* 1308 W University Av
GOULDING Philip S *Instr* U Ill 810 W Nevada St
Goulding Mrs P S (mus '09) *Home* 810 W Nevada St
Grabbe Edith K (h sc '11) *At home* 701 W Illinois St
GRABBE Florence H (h sc '12 BS) *At home* 701 W Illinois St
Grabbe John C (ag '13-) *Stu* 910 Nevada St
Grabbe Lowell F (com '15-) *Stu* 910 Nevada St
Graham Charles W ('09) *Sec & Treas* Uni Supply Store
Grant Ruth M (h sc '12-) *Stu* 506 W Illinois St
GRAVES Charles E *Asst* U Ill 1001 W California St
?Graves Clinton H (mus '05)
Gray Albert B (l '07) *City Collector* 506 S Cottage Grove Av
GRAY Cora E (g h sc '13) *Assoc* U Ill 908 W Oregon St
GRAY Greta *Instr* U Ill 1017 W Illinois St
Gray John (pol sc '02) *Concrete Contr* 511 Pennsylvania Av
Gray Mrs John (a&d '95) *Home*
GREEN Alexander Instr U Ill 608 S Lincoln Av
GREEN Bessie R ('10 AM)(la '07 AB) *Asst* U Ill 708 W California Av
Green Esther C (la '14-) *Stu* 917

E Main St
GREEN Mrs E C (la '89 Fac '02) *Home* 923 W Green St
GREEN Frederick *Prof* U Ill 1106 W California St
Green Mrs L H (la '90) *Home* 917 E Main St
?Green N L (la '76)
Green Otis M (sc '98) *R Est L & Ins* 205 W Nevada St
GREENE James H ('15 AM) (ag '08 BS) *St Leader Ag Exten U Ill* 702½ W Oregon St
Greene Joel W (ag '15-) *Stu* 1008 Oregon St
Greenfield Edman (g chem '15-) *Stu* 610 W Oregon St
GREGORY Allene *Instr* U Ill 616 Michigan Av
GREGORY Mrs John M (Hon MS '92 Fac '77) *Home* 616 Michigan Av
†Griffin Mrs Edith (sc '00)
Griffith Mabel F (su '08) *Clk* U Ill 1106 W California Av
GRINDLEY Harry S (ag '88 BS) *Prof* U Ill 918 W Green St
GROSS Gustave A *Instr* U Ill 508 W Illinois St
?Grotts Charles J (sp '03)
?Groves Mrs Inez Myrtle W (mus '11) 1211 Main St
Guild Mrs T H (land arch '14-) (h sc '09) *Home & Stu* 1008 Oregon St
GULLEY Lawrence R (g eng '15- (g '11 MS) m&e eng '10 BS) *Stu & M & E Eng* 907 Nevada St
Gulley Sanford J (m eng '13-) *Stu* 907 Nevada St
GUNDERSON Alfred J (ag '11 BS) *Instr* U Ill 309 Washington Blvd
GUSLER Gilbert (g ag '15-) *Assoc* U Ill 1302 S Orchard St
GUSTAFSON Axel F (ag '07 BS '12 MS) *Asst* U Ill 709 W Nevada St
†*Guynn* Clarence E ('06) *Carpenter* 103 Central St
GWINN Ethel (g '12) (la '11 AB) *Stu* Cosmopolitan Sch Mus 806 Goodwin Av
Hackley Elizabeth P (la '13-) *Stu* 1016 W Oregon St
Haessler Carl H (g philos '14-) *Asst* U Ill 907 W Oregon St
HAGUE Stella M *Instr* U Ill 908 W Oregon St
Haines Forrest L (com '15-) *Stu* 806 W Oregon St
Halberstadt T E ('81)
Hale Mrs Jessie M (la '11) *Home* 1103 W Illinois St
HALE William G *Prof* U Ill 702 W Oregon St
Hale Mrs W G (la '14) *Home* 1103 W Illinois St
Hall Cecil J (com '15-) *Stu* 1304 W Clark St
Hall Ellen E (la '74) *Dressmaker* 205 W Green St
Hall Mrs Gene (su '14) 705 W High St
Halliday Mabel (mus '16-) *Stu & Stenog* 806 W California St
Hammon Clarence T (ag '16-) *Stu* 1011 W Oregon St
HANDSCHIN Walter F (ag '13 BS) *Asst Prof* U Ill 702 S Elm St
Hanger Paul N (ag '13-) *Stu* 901½ W Green St
Hanmore John L (l '13-) (la '06) *Stu* 705 W California Av
Hanmore Mrs J L (la '08) *Home* 705 W California
?*Hannagan* Arthur J ('06)
?*Hannon* Donald W ('11) 1006 Oregon St
HANSEN Paul *Eng St Water Sur* U Ill University Club
HARBARGER Sada A (g engl '09 AM) *Asst Engl* U Ill 1101 W California St
HARDING Harry A *Prof* U Ill 704 W Nevada St
HAYNACK George A (e eng '12 BS) *Trav Sales* 1310 W University Av
Harnack Vernon L (la '15-) *Stu* 1310 W University Av
HARPER Arthur *Instr* U Ill 1103 W Illinois St
HARPER Bertha M (h sc '07 BS) *Teach* H Sc 1103 W Illinois St
Harper Claude (g an husb '14) *Asst* U Ill 608 W California Av
Harper Ernest G (la '15) *Teach* H Sch 408 W Illinois St
HARPER Julia A (mus '13) (la '12 AB) *Asst* U Ill 1103 W Illinois St
Harper Olive C (g ger '15-) *Stu* 1302½ Stoughton St
†Harriman Elmer W (mus '11)
HARRINGTON Harry F *Assoc* U Ill 1505 S Orchard St
?*Harrington* Howard P ('04)
HARRIS Lynn H *Instr* U Ill 1207 W Main St
HARRISON Florence (ag '08 BS) *Assoc* U Ill 1001 W Oregon St
HART Charles A *Entom* St Entom Ofc 923 W Green St
Hartford William S ('02) *Osteop* 610 W Elm St
Hartford Mrs W S (sp '03) *Home* 610 W Elm St

HARTRICK Guy R (la '01 BS) *R Est & Ins* 718 S Market St
HARVEY Bessie M (la '07 AB) *Dist Supt* Ill Child Home & Aid Soc
?*Hastings* Irena ('08) R7
Hastings Ralph C ('09) R7
Hastings Teena ('07)
?Hawker Frank A (la '95)
Hay Eleanor R (la com '13) *Teach* Montessori Sch 1110 W Oregon St
Hayer Paul ('10) 608 W Oregon St
Hayes Edward B (la '14-) *Stu* 915 Nevada St
HAYES Edward C (g '11) *Prof* U Ill 915 Nevada St
Hayes Ora L (su '14) 606 Cunningham Av
HAYS Carl J (eng '11 CE) ('01 BS) *C Eng* 602 W High St
Hays Mrs C J (h sc '06) *Home* 602 W High St
Hays Gertrude (la '83) *At home*
Hays James B ('06) *Mech* U Ill 904 S Race St
HAYS Mrs J W (la '96 AB) *Home* 708 W University Av
HAYSER Julia A (la '13 AB) *Asst* U Ill 1103 W Illinois St
HECKER Charles H (mus '15-) *Instr* U Ill 904 W Green St
HEILMAN Ralph E *Asst Prof* U Ill 915 W Washington Blvd
HEIMBURGER Harry V (g zool '13) *Asst* U Ill 701 W Washington Blvd
HEKKING William M *Assoc* U Ill 1010½ Garfield Av
Helt Stella M ('98) *At home*
Henson Margaret E V (ag '14-) *Stu* 1316 S Orchard St
Henson Mark (su '05) c/o Smith Ice & Cold Stor Co 706 W Elm St
Hepburn Nelson W (g ag '14-) ('10 MS) *Asst Prof* U Ill 708 Goodwin Av
HEPBURN Mrs N W (g mus '10 AB) *Home* 903 Gregory Pl
Hess Mrs Fred (mus '06) *Home* 602 S Lincoln Av
Hesser George B (ag '15-) *Stu* 602 S Race St
Hester Elizabeth (lib '15) *Order Asst* U Ill 1010 California Av
HICKEY James B (l '06 LL B) 1102 W Clark St
Hickey Rachel (mus '06) *At home* 1102 W Clark St
HIERONYMOUS Robert E *Community Advisor* U Ill 610 Pennsylvania Av
Hill Jesse F ('08) 1310 W Springfield Av
Hill Jesse L (la '13) 1310 Springfield Av
Hill Lucy B (mus '14-) *Stu & Teach* Piano 902 W Clark St
?Hill Sarah (sp '72)
HILLEBRAND Harold N *Instr* U Ill 506 W Elm St
HINKLE Ida M (la '01 AB) *At home* 601 W University Av
Hissong John L (sc '01) *US Mail Clk*
Hixon Ada H (la '15-) *Stu* 1207 W Clark St
Hixon William M (la '14) *RR Traffic Clk* 32 Orlando Flats
Hixon Mrs W W (la '14) *Home* Orlando Flats 32
Hofto Jacob A (g hist '14- Fac '15) *Stu* U Ill 205 W Nevada St
HOGUE James H *Instr* U Ill 1107 W Oregon St
HOLBROOK Elmer A *Asst Prof* U Ill 915 W Green St
HOLLEY Charles E (la '15 PhD) ('13 AM) ('12 AB) 701 W Illinois St
?Hollister Minnie (mus '80)
Holmes Charles B (la com '72) *Sec Bd Ed & City Clk* 701 W Oregon St
Holmes Wilbur (m eng '12) *Bkpr* First Nat Bk 701 W Oregon St
Holmes Mrs W T (mus '06) *Mus* 501 E Elm St
HOLT Arthur P (ag '14 BS) *Orchard* 205 Indiana Av
HONOVISKI Bronislav R *Res Asst* U Ill 805 W Illinois St
HOPE Leone *Instr* U Ill 914 W California Av
HOPKINS B Smith *Assoc* U Ill 706 W California St
Hopkins Samuel C (la '15) *Stu* 504 W Oregon St
Hopkins Mrs Walter S (a&d '98) *Home* 505 S Babcock St
†*Hosford* Pearl W ('01)
HOTTES Charles F (g sc '95 MS) ('94 BS) *Prof* U Ill 915 W California St
Hottes Flora E (la '14-) *Stu* 915 W California St
HOUCHENS Josie Batcheler (g la '12 AM) (lib '05 AB&BLS) *Binding Libr* U Ill 1106 California Av
Houlihan Mrs John (su '04) *Home* 206 N Race St
†*Houser* Esta ('05)
?*Howard* Cecil Lorraine ('05) 1101 W Clark St
?*Howard* Lida F ('00)
Howe Dick E (arch '91) *Gen Contr* 804 W Springfield Av
Howell Lloyd B (g sc '15) *Teach* H *Sch* 516 W Michigan Av
HOY Lucy F (la '11 AB) *At home*

411 W Elm St
Hoy Mae ('07) *At home* 411 W Elm St
Hoy Mrs W M (mus '09) *Home* R12
†*Hubbard* Frank ('07) 701 W Illinois St
HUBBARD Mrs F C (la '04 AB) *Home* 203 Michigan Av
Hubbard George W (sp '72) *Sec* Citizens Bldg Assn 211 W Elm St
HUBBARD Marie E (la '15AB) *Clk Lib* U Ill 902 W Illinois St
Hubbard Mrs W P (la '12) 1102½ Springfield Av
Huff Byron R (com '15-) (la '15) *Stu* 411 W Green St
HUFF James O (g engl '12 AM) (la '11 AB) *Teach* 107 W Springfield Av
Huff Marguerite L (la '15-) (mus '15) *Stu* 411 W Green St
Huff Norval ('08) *Lumber* 503 W Green St
HUFFORD Charles Thurman (ag '14) *Soil Surv* Exp Sta U Ill
HUGHITT Anna S (la '14) *Asst* U Ill 1104 W Nevada St
HULCE Ray S (g '13 MS) *Assoc* U Ill 1108 W Oregon St
HULL Anna L (g hist '15- AM) (la '10 AB) *Stu* 502½ Goodwin Av
†Hunt Edenia (mus '08)
†Hunt Guy T (ag '88)
Hunt Marsden H (cer eng '15-) *Stu* 901 W Springfield Av
Hunter Adella A (la '15-) *Stu* 1107 S Race St
HURSH Mrs R (lib '07 BLS ('06 AB) Fac '14) *Home* 205 W Indiana St
Huss Mrs T W (la '06) *At home* c/o Dr Mahon Lindley 2103 W High St
Huss Wesley (la '03) *Bnk*
HUSTVEDT Sigurd B *Instr* U Ill 805 S Coler Av
HUTCHINS Margaret (lib '08 BLS) *Libr Asst* U Ill 1105 S Busey Av
HUTCHINS Marjorie (mus '15 B Mus) 203 S Broad St
†*Hutchinson* Ethel K ('08)
HUTCHINSON James Asst U Ill S Orchard St
Hutherson Mrs William (la '13) *Home* 210 E Washington St
?Hutsler George L (arch '01)
?*Hutson* John E ('07)
HYSLOP William H (g physics '11 AM) *Asst* U Ill 1017 W Illinois St
Ingalls Horace B (ag '09-) *Stu* 209 W Oregon St
Jackson Martha E (h sc '15-) *Stu* 107 W High St
JACOBSEN Walter H (la com '15 AB) *Shoe Sales* 906 W Illinois St
James Edmund J *Pres* U Ill President's House
JAMES Leonard V (e eng '13 EE ('12 MS) '06 BS) *Assoc* U Ill 711 W California Av
James Mrs L V (mus '15) *Home* 711 W California Av
JAMISON Albert W *Asst Prof* U Ill 807 Nevada St
Jamison Mrs A W (su '15) *Home* 807 Nevada St
JAMISON Michael V (g '15-) (la '10 AB) *Stu* 1009 Illinois St
JANVRIN Charles E Lect U Ill 911 W Green St
JAQUES Minnie (la '86 BS) *Asst Cash* Urbana Bk 207 W Elm St
Johnson Ananias P (la '00) *Supt Sch* 936 W Illinois St
†Johnson Ethel M ('06)
JOHNSON Frank T *Instr* U Ill 702 W Washington Blvd
?Johnson Goodwin J (sc '74)
?Johnson Jessie G (sp '81)
JOHNSON Laurence C *Asst* U Ill 613 W Michigan Av
?Johnson Mabel (mus '10)
Johnson Mary F (la '12-) *Stu* 936 W Illinois St
?Johnson Roy B (c eng '12) 607 Indiana Av
JOHNSTON Charles H *Prof* U Ill 703 W Oregon St
?Johnston Ethel I (mus '01)
JONES Harry S V *Asst Prof* U Ill 906 W California Av
†*Jones* Ina V ('06) 510 W Green St
Jones Madge D ('06) 804 W Green St
Jones Marvel A (la '15-) ('13) *Stu* 914 W Illinois St
JONES Opal R (la '10 AB) *Teach*
JONES Ralph R *Assoc* U Ill 708 W Oregon St
JONES Robert T (mus '15) (arch '12 BS) *Assoc* U Ill 608 W California
Jordan Harvey H (t&am '13) *Assoc* U Ill 412 W Elm St
Jutton Mrs Lee (mus '05) *Home*
KAMM Oliver (g chem '15 PhD) ('11 BS) *Instr* U Ill 901 W Nevada St
KAMMLADE William G (g ag '15-) *Asst* U Ill 1003 W California Av
?KAMPF Viola M (la '07 AB) 312 W Ill St
Karrer Sebastian (g physics '13-) *Asst* U Ill 410 W Illinois St
KAY Fred H *Asst* U Ill 803 S Lincoln Av

Keeler Edna B (la '14) *At home* 202 N Romine St
Keeler Max N (arch eng '06) *Carpenter* 308 W Stoughton
KEITH Mary H *Asst* U Ill 917 W California St
Kelley Arthur C ('06)
Kelley Francis H (ag '11-) *Stu* 1306 W Main St
Kelley Iva (la '14-) *Stu* 1111 University Av
Kelley Marshall C ('06) 508 High St
KELLEY Ralph L (arch '14 BS) *Draft* U Ill 256 Adm Bldg
KELLEY Mrs R L (h sc '14 AB) *Home*
KELLOGG Joseph M *Instr* U Ill 924 W Illinois St
KELSO Ruth (g engl '09 AM) ('08 AB) *Asst* U Ill 1008 S Lincoln Av
Kemp Ralph Garrett ('11) 507 Babcock St
KEMPNER Aubrey J *Instr* U Ill 907 W California Av
Kempton Forrest E (g bot '14-) *Asst* U Ill 1110 W Springfield Av
Kennedy James W (com '15-) *Stu* 606 W Stoughton St
Kennedy Kathryn B (la '09) *Stenog* 606 W Stoughton St
Kennedy Robert E (m eng '10) *Instr* U Ill 612 S Coler Av
Kent Horace E (c eng '14-) *Stu* 1001 W Springfield Av
Kern Ethel M ('10)
Kern John ('11) *Plumber* Kern & Co
KERNALL Morris J (g '14-) ('14 AM) *Stu* 701 Washington Blvd
KERNALL Mrs Morris J (h sc '15 BS) *Home* 701 Washington Blvd
Kerr George (arch '11) *Contr* N Market St
Kerr Lyda K (la '14-) *Stu* 610 N Market St
Kerr Ralph (ag '14-) 610 N Market St
KESSLER Ernst ('13)
KESSLER James (g '15 AM) *Asst* U Ill 504 W Oregon St
KILE Jessie J (g hist '13-) ('14 AM) *Asst* U Ill 918 W Oregon St
KINDRED James E (g zool '15 AM) *Stu* 708 California St
?*King* D S ('80)
KINGSLEY J Sterling *Prof* U Ill 1011 W California Av
Kingsley Mary W (g hist '13-) *Stu* 1011 W California Av
KINLEY David *V-Pres* U Ill 1101 W Oregon St
†Kirby MaBelle (mus '06)
KIRBY Wayne I (la '15 AB) ('14 BS) *Arch* Royer Ofc 932 W Illinois St
†KIRKLAND Annirene (la '14 AB) *At home* 502 W Illinois St
KIRKPATRICK Frank A (cer eng '14 BS) *Stu* 504 S Goodwin Av
Kirkpatrick Helen M (h sc '13-) *Stu* 708 S Goodwin Av
KIRKPATRICK Mrs J (la '89 Cert) *At home* 902 W Green St
Kirkpatrick Mrs L R (mus '06) ('02) *Home* 208 W Illinois St
Kirkpatrick Sidney D (la '12-) *Stu* 708 S Goodwin Av
Klein Gordon (c eng '14-) *Stu* 402 S Lincoln Av
Klein Nancie (la '15-) (sc '12) *Stu* 402 S Lincoln Av
Klotzche Bayard T (ag '14-) *Stu* 1003 W California Av
Klotzche Bessie M (la '14-) *Stu* 1003 W California Av
Klotzche Eunice E (su '15) *Teach* 1003 W California Av
KNAPP Aurella (lib '12 BLS) *Order Asst* U Ill 910 W Illinois St
?Knight Jessie M (mus '02)
KNIPP Charles T *Assoc Prof* U Ill 913 W Nevada St
Knipp Mrs C T (la '09) *Home* 913 W Nevada St
Knowles Mrs C H (h sc '12) *Home* 604 S Busey Av
Knudsen Niels A (arch eng '13-) *Stu* 206 N Race St
KOHMANN Edward F *Assoc* U Ill 1106 S Coler Av
KREMERS Harry C (g chem '15-) ('15 MS) *Asst* U Ill 1102 W Springfield Av
?*Kuehne* O K ('94)
KUNZ Jacob *Assoc Prof* U Ill 1205 S Orchard St
KYLE Martha J (la '98 AM) ('97 BS) *Act Dean Women* U Ill 1101 W California St
Laguardia Cincinnati (g la '15-) *Asst* U Ill 912 W California Av
?Laird Albert N (c eng '12) 1210 W Springfield Av
Lamkins Lloyd E (ag '12-) *Stu* 206 N Race St
†Lampman James W (arch eng '11) 813 W Springfield Av
Lang Leonard A (ag '15-) *Stu* 806 Gregory St
LANG Leroy (g ag '11MS) ('09 BS) *Assoc* U Ill 610 Indiana Av
LANGELIER Wilfred F (g sc '15-) ('11 MS) *Inspec Ill St Water Sur* 601 W Oregon St
Lanham Edgar T (la '85) *Instr* 309

N Race St
Lanham Ralph L (e eng '12) *Postal Serv* 309 N Race St
Lawrence Keith C (su '15) 504 S Goodwin Av
Layman Mrs J M (a&d '93) *Home* 308 W Illinois St
Layng Thomas E (g chem '13 Fac '14) *Chem* Amer Tar Products Co
Leach Mac E (la '13-) *Stu* 405 W California Av
Leach Mrs P J (mus '15-) *Stu* 809 W Green St
Leatherman Marian (lib '12-) *Lib Asst* U Ill 1106 W California Av
Lee Henry R (g chem '14-) *Asst* U Ill 917 W Green St
?Lee Howard A (e eng '12) 1108 W Main St
†*Lee* Walter ('96)
LEE William H (l '14 LL B) *Law* c/o Green & Palmer Flat Iron Bldg
Leggitt Frank (ag '13-) *Stu* 928 W Green St
Leggitt Fred W (ag '13-) *Stu* 928 W Green St
LEIGHTY Wilbur R *Asst* U Ill 1001 W Oregon St
Lemon Mattie A (h sc '02) *Steong* 411 W Illinois St
Leslie Frank M (mus '04) *Phar* 202 W Green St
Leslie Mrs F M (mus '15) *Home* 202 W Green St
LESSING Otto E *Prof* U Ill 905 S Lincoln Av
LEUTWILER Oscar A (g m eng '00 MS) (m eng '99 BS) *Prof* U Ill 511 W Green St
LINDER Grace (la '15 AB) ('00) *Asst* U Ill 805 S Lincoln Av
LINDGREN Justa M (sc '07 AM) ('02 BS) *Chem* Eng Exp Sta 608 W Oregon St
Lindley Austin M (sc '77) *Med* 312 W Green St
Lindley Mrs A M (sp '79) *Home* 312 W Green St
Lindsay George W (ag '88) *R Est* 708 W Illinois St
Lindsay Thomas E (sc '93) *Ins & R Est* 713 W Elm St
Lindsey Ethel M (mus '12) *At home* 808 W Main St
Lindsey John R (ag '13-) *Stu* 713 W Elm St
†Lindsey Maud N (a&d '00)
Lindsey Mrs T E (la '88) *Home* 713 W Elm St
LINTON Margie (la '09 AB) *At home* 920 W Illinois St
Linton Ruth ('08) *At home* 920 W Illinois St
LITMAN Simon *Asst Prof* U Ill 907 W California Av
†*Little* Lew M ('97)
LITTLE Roger F ('09 LL B) (la '07 AB) *Law & Instr Law* U Ill 107 W Main St
†*Littler* Hazel M ('01)
†Littler Tudie (su '08) 713 Market St
LITTLETON Ananias C (la com '12 AB) *Instr* U Ill 903 W Illinois St
†*Loeb* Oscar ('96)
Long Anna (su '06) *Teach* 606 W Illinois St
†Long Maude (la '06) 1109 W Main St
†*Long* Roy G ('10) 1109 W Main St
LOOMIS Roger S *Tutor* U Ill 907 W Oregon St
†*Loucks* Ray J ('08)
Love Mary E (lib '13) *Lib Asst* U Ill 610 W Oregon St
†*Love* Myra A ('10) R11
Lovett Pearl M (mus '09) *Teach* 1404 Dublin Av
Lowe Lucy (la '14) *Land Gard* 1303 W Clark St
Lowenstern Phil A (la com '12) *Merc* 608 W Elm St
Lowenstern Selma (la '14) *Stu* U Chgo 608 W Elm St
†*Lucas* William E ('06) 1005 California Av
Lumley Arlene (la '15-) *Stu* 1106 W California Av
LUMLEY Mrs C G (la '88 BL) *Home* 1106 W California Av
Lumley Harold M (ag '12-) *Stu* 1106 W California Av
Lumley Leslie R (ag '12-) *Stu* 1106 W California Av
?*Lundblad* Claus ('09)
LYBYER Albert H *Assoc Prof* U Ill 1009 W California Av
Lynch Margaret (h sc '14-) *Stu* 1007 W Springfield Av
LYNN Harold H *Instr* U Ill 922 W Illinois St
Lyons Carrie F (h sc '12-) *Stu* 907 W Illinois St
Lyons Hazel S (la '12-) *Stu* 903 W Green St
LYTLE Ernest B (sc '01 BS) *Assoc* U Ill 603 S Orchard St
LYTLE Mrs E B (la '07 AB) *Home* 603 S Orchard St
Lytle George W (la com '72) *Carpenter* 1002 W Springfield Av
†Lytle Olive C (mus '05) 1306 W Clark St
McCammon Martha (la '14-) *Stu* 911 W California St
†*McClain* Doyle C ('08) 904 S Busey Av

McClain Mary E (la '85) *At home* 609 W Main St
McClellan Russel C (eng '15-) *Stu* 109 W Washington Blvd
McCLURG Lola D (la '10 AB) *Teach* H Sch 108 E High St
McCONN Charles M (g '10) *Registrar* U Ill 916 W Nevada St
McConn Mrs C M (su '15) *Home* 916 W Nevada St
?*McConnell* William J ('89)
McCoy Mrs J (la '01) *Home & Teach Reading* 606 W Main St
McCoy Mary E (su '07) *Teach* 211 W Elm St
McCullough Clarence A (la '15) *Stu* Baker Coll
McCullough Helen E (h sc '12-) *Stu* R10
McCullough Mary E (la '14-) *Stu* R10
McCULLY Clinton T (la '06 AB) *Ins* 609 S Busey Av
McCULLY Mrs C T (la '07 AB) *Home* 609 S Busey St
McDEWELL Horatio S *Instr* U Ill 1405 S Orchard St
McDonough Joseph (eng '15) 405 E Elm St
McDOUGALL Walter B *Instr* U Ill 202 W University Av
McELROY Mildred C (lib '14-) *Asst Libr* U Ill 1004 W California Av
McFARLAND David F *Asst Prof* U Ill 906 Gregory Pl
McGEHEE Ora M (ag '15 BS) 708 S Goodwin Av
McGehee Seelye W (la '15-) *Sales* 705 W High St
McGehee Wilbur (ag '15-) *Stu* 705 W High St
MacGILLIVRAY Alexander D *Assoc Prof* U Ill 603 W Michigan Av
MacGillivray Malcolm E (la '14-) *Stu* 603 W Michigan Av
?McGough Mrs Blanche (mus '12) 301 W Illinois St
McGRAW Katherine L (lib '15) (la '14 AB) *Catg Asst* U Ill 206 W University Av
MACINNES Duncan A (sc '11 PhD) *Assoc* U Ill 614 Michigan Av
MacInnes Francis J (sc '12-) *Stu* 614 Michigan Av
McJOHNSTON Harrison (g engl '14) *Instr* U Ill 1104 W Nevada St
McKENZIE Kenneth *Prof* U Ill 708 W Nevada St
?*McKinney* Roland B ('05) 920 W Illinois St
McLean Mrs A H (mus '97) *Home* 206 W High St
McLennan Ethel (mus '12) *At home* 204 W Green St
†*McMahon* Anna L ('03) 1407 W Park St
McNaughton Clayton A (c eng '15-) *Stu* 1010 W Oregon St
†*McNicol* Elmo P ('05) 703 Coler St
McWilliams Marie L (mus '12-) *Stu* 704 W Green St
Madison Mary A (ag '15-) *Stu* 1011½ W Oregon St
MAGUIRE William C (l '10 LL B) *Law* 808 S Mathews Av
Mahn George W (arch eng '15-) ('14) *Stu* 307 S Race St
Makutchan Clyde (c eng '15-) *Stu* 209½ W Williams St
MALLOCH John R *Entom* St Entom Ofc U Ill
?MALONEY Anna E ('88)
Manny Clay Y ('96) 504 Illinois St
†*Manny* Clyde ('98) 504 Illinois St
Marriott Henry B (sp '00) *Ag* R8
Marshall Horace W (com '12) *Sec* 501 N Lincoln Av
Marshall Howard G ('05) *Grain Merc* 404 N Lincoln Av
MARSHALL Robert H (sc '14 AB) *Asst* U Ill 203 S Babcock St
†*Martin* Emmett B (sp '05) *Barber* 403 W Main St
Martinie Charles A ('98) *Ag* 501 W Illinois
Mason Arthur H (la com '12-) *Stu* 408 W Illinois St
Mason Mrs James (la '07) *Home* 202 S Race St
MATH Earle R (arch eng '11 BS) *Supt Constr* U Ill 710 Nevada St
?Mathews Belle (mus '78)
MATHEWS Clyde M (l '03 LL B) *Law* 1st Nat Bk Bldg 103 W Green St
MATHEWS John M *Asst Prof* U Ill 804 W Nevada St
MATHEWS Mrs John M (la '14 AB) *Home* 804 W Nevada St
?*Matthews* C M ('94)
?Matthews Stanley G (ag '10) 715 S Market St
?Maxey Harold L (l '07) 108 E Green St
?*Maxon* Maywood A ('97) 307 N Mathews Av
Maxwell Mrs Frank (gen '72) *Home* 608 S Race St
Maxwell Harold D (la '13) *Tailor* 206 N Romine St

Maxwell Irvine W (m eng '94) *Ag*
MAY Henry G *Res Asst* U Ill 1009 W Oregon St
?*Maycock* Mrs Rena B ('10)
?*Mays* Corwin ('07)
Means Walker W (c eng '15-) *Stu* 1102½ Springfield Av
MEARNS Robert W *Commandant* U Ill 208 S Race St
?*Melton* John N ('04)
Meneley Charles W ('10) *Sun & Heat Eng* 404 N Randolph St
Meneley Hazel D ('03)
Merry Dean S ('11) *Merc* 404 S Race St
Miles Lee E (g hort '14-) *Asst* U Ill 507 S Goodwin Av
MILES Lois M (la '14 AM) ('10 AB) *Univ Sec* U Ill 614 Michigan Av
Miles Luther F (ag '09-) *Stu* 1308 Lincoln Av
?Miles Mrs Mattie (la '06)
†Miles Ruth C (la '14) 1308 S Lincoln Av
Miles William D (la '04) *Job Printer* 211 West Elm St
Miles Mrs W D (la '07) *Home* 211 W Elm St
Miller Clyde L (m eng '14) c/o Miller Harness Factory 406 W Elm St
Miller Mrs Clyde (la '15) *Home* 406 W Elm St
MILLER Eva G *Asst* U Ill 708 W California
MILLER George A *Prof* U Ill 1103 W Illinois St
MILLER Mrs G A (la '92 BL) *Home* 1103 W Illinois St
MILLER Harry W *Asst Prof* U Ill 605 W Green St
?Miller E Horace (la '85)
Miller Horace W ('85) *Med* 125½ W Main St
Miller Mrs J F (mus '88) *Home* 406 W Elm St
Miller Mary M (la '14) 1006 W California
?Miller Paul C (arch eng '10) 1111 Stoughton St
MINER Lester W (ag '14 BS) *Stu & Teach* H Sch
Mitchel Ruth L (mus '08) *Dressmaker*
Mitchell Florence F (la '11) *Teach* 508 W Oregon St
Mitchell Harmon H (l com '07) *Merc* 116 W Main St
MITCHELL Harold H (chem eng '15 PhD) (chem eng '09 AB) *Assoc* U Ill 907 W Main St
Mitchell Isaac (su '09) *Teach* 604 S Orchard St
MOHLMAN Floyd W (g sc '14 MS) '12 BS) *Asst Chem* St Water Surv 1017 W Illinois St
Mohlman Zenas H (ag '13-) (sc '13) *Stu* 1017 W Illinois St
Monohon Ila E (h sc '14-) *Stu* 904 W Oregon St
Moore Allen R (la '14-) *Stu* 1408 W Park Av
Moore Allie A (la '14-) *Stu* 1310 Beslin St
MOORE Charles R (g e eng '14-) *Assoc* U Ill 715 S Market St
MOORE Herbert F *Prof* U Ill 712 W Nevada
Moore Lucia T (a&d '89) *Mgr* Musical Artists 311 W Green St
MOORE Olin H *Instr* U Ill 805 W Oregon St
Moore William A (l '15-) (la '15) Stu 922 W Illinois St
Morehouse Mrs Chester (mus '07) Home 501 W California Av
MOREY Lloyd (mus '11 AB & B Mus) *Auditor* U Ill 1302 W Clark St
Morey Mrs Lloyd (mus '14) *Home* 1302 W Clark St
MORGAN Grace B (la '14 AB) *At home* 1002 W Green St
MORISON Alfred T *Asst* U Ill 905 W Oregon St
MORPHY Edson W *Instr* U Ill 916 W Illinois St
MORRIS Caroline R *Asst* U Ill 1010½ W California Av
†Morris Robinson B (sc '77)
Morrison George E ('97) 207 W Green St
†*Morton* Levi P ('07) 1109 W Springfield Av
?Morton Venia (mus '06) 1109 W Springfield Av
MOSIER Jeremiah G (sc '93 BS) *Prof* U Ill 908 W Illinois St
Mosier Leota I (h sc '12-) *Stu* 908 W Illinois St
Moss Alida H (la '14-) *Stu* 806 S Mathews Av
MOSS Charles M *Prof* U Ill 806 S Mathews Av
Moss Charles T (la '07 AB) *Med* 806 S Mathews Av
MUEHLMAN Ralph E *Asst* U Ill 924 W Illinois St
Mumford Herbert W (g econ '08) *Prof* U Ill Exp Sta Farm House
MUNCIE Fred W (g chem '15 PhD) ('13 MS) *Asst* U Ill 805 W Illinois St
Munson Morris G (arch eng '15-)

Stu 903 W Main St
Murphy Fay B (mus '10) *Clk* 1110 W Oregon St
MURRAY Norris F (e eng '12 BS) 904 W Oregon St
Murray Olive F ('10) 507 S Goodwin Av
?Myers Nina C (la '14) 904 S Goodwin Av
NASMYTH Heber D *Instr* U Ill 808 W Stoughton
Nebel Mrs Merle (la '14-) *Stu* 908 W Green St
NEEDHAM Carrie I (h sc '12 AB) *At home* 1210 W University Av
Needham Catherine (la '14-) *Stu* 1210 W University Av
Needham John Wilbert (arch eng '15) *Contr & R Est & Ins* 1210 W University Av
Needham Lucile (h sc '11-) *Stu* 1210 W University Av
Nelson Clarence Q (arch eng '13) *Clk* 512 S Mathews Av
Nelson Mrs M L (a&d '86) *Home* 811 W Main St
Nelson Roslyn B (la '13) *At home* 811 W Main St
NEVENS William B (g econ '14-) *Asst* U Ill 208 Iowa St
Newburn Iva F (h sc '14-) *Stu* 1006 W Main St
NEWBURN Naomi O (h sc '15 AB) *Asst* U Ill 1006 W Main St
NEWELL Clyde R (g s eng '15) *Instr* U Ill 905 W Illinois St
NEWELL Frederick H *Prof* U Ill 1109 W California Av
Newell Mrs F H (su '15) *Home* 1109 California
Newell Josephine (h sc '15-) *Stu* 1109 California Av
NEWLIN Charles I (ag '14 MS) *Instr* U Ill 702 W California Av
Newton Helen C (mus '15-) *Stu* 102 S Romine St
Nichol Josephine S (g ger '08)
NICOLAUS Mrs W A (la '93 BL) *Home* 601 W Elm St
Nicholson James C (m eng '08) *Teach* 702 W Elm St
Nicolet Mrs J G (la '94) *Home* 708 W Illinois St
NOLAN Aretas W *Prof* U Ill 712 Michigan Av
Norberg Alfred (c eng '15 Feb 16-) *Stu* 606 Springfield Av
NORDMEYER Heinrich W *Instr* U Ill 805 S Goodwin Av
Norviel Herald B (la '14-) *Stu* 401 W Main St
NOYES William A *Prof* U Ill 1005 W Nevada St
Nyberg Florence A (la '15) *Stenog* 703 W California Av
OATHOUT Charles H (ag '07 BS Fac '08) *Co Agt* Ag Improv Assoc 1101 W Springfield Av
?O'Donnell Grace E (mus '02)
Oehmke Charles F (su '05) *Asst PM* 409 W High St
Oehmke Mrs Theodore (mus '05) *Home* 409 W High St
OLDFATHER William A *Prof* U Ill 804 W Green St
Oldham Aida P ('02) *Ins* 107 Cohen Bldg
Oldham Clyde C (ag '10) *Druggist* 409 W Illinois St
Oldham Mrs Harry (mus '08) *Home* 409 W Illinois St
OLIN Hubert L (g chem '14 PhD) ('11 MS) *Inst* U Ill 1107 Oregon St
?*Oliver* Maude ('10) 707 W Green St
OLIVER Thomas E *Prof* U Ill 912 W California Av
?O'Neal Maude P (su '09) 411 W Illinois St
Oppy Glenn C (ag '14) *Clk* 1008 W Springfield Av
Osborn Dean H (com '15-) *Stu* 1104 W Clark St
OSMOND Edith G *Instr* U Ill 1004 W Nevada St
Packard Bessie E (la '10) *Ofc Asst* U Ill 607 E John St
Paine Ellery B (g e eng '13) *Prof* U Ill 606 Pennsylvania Av
Paisley Sela I (mus '13-) *Stu* 910 W Illinois St
Palfrey John R (ag Feb '15-) *Stu* R16
PALMER Mrs A W (la '95 ML) ('91 BL) *Theme Reader & Tutor* 1013 California Av
Palmer Charles S (la chem '13-) *Stu* 1013 W California Av
?Palmer Mary L (la '09) 811 W Illinois St
PALMER William G (l '07 LL B (la '00 AB) Fac '06) *Law* 302 Flat Iron Bldg
Park Wilde L (gen '69) *Ret* 308 E Ill St
Parks Frank A (com '15-) (la '15) *Stu* 1301 W Clark St
PARKS Mrs M S (la '06 AM) (la '05 AB) ('77) *Christian Science Pract* 1301 W Clark St
Parks Ralph M (Feb '16-) ('13) *Stu* 1301 W Clark St
Parmley Miles M (la '14-) *Stu* 1106 W University Av

Parr Harold L (cer eng '14-) (sc '14) *Stu* 919 W Green St
PARR Rosalie M (g bot '11 AM) (la '06 AB) *Asst* U Ill 902 Nevada St
PARR Samuel W (sc '84 BS) *Prof* U Ill 919 W Green St
PARR Mrs S W (la '14 BS) ('84) *Home* 919 W Green St
PARSONS Maud E (la '07 AB) *Instr* U Ill 904 S Busey Av
Parson Robert R (com '15-) *Stu* 1308 W Main St
PATTON Adah (lib '02 BLS) *Asst* U Ill 903 S Busey Av
Patton Daisy D ('09) *Stu* Art Inst Chicago 1010½ California Av
PAUL Harry G *Asst Prof* U Ill 713 W Oregon St
PAUL Mrs H G ('08) *Home* 713 W Oregon St
PAUL Mrs Katherine H *Artist* U Ill 209 E Illinois St
Peadro Benpamin F (la '80) (m eng '72) *Ret* 1104 W Oregon St
Peadro Mrs Eva M (mus '15-) *Stu* 1104 W Oregon St
Pearson Frank A (g dairy hus '13) *Asst* U Ill 1107 W Oregon St
PEASE Arthur S *Prof* U Ill 1014 W Oregon St
PEASE Theodore C *Assoc* U Ill 907 W Nevada St
?*Peet* Thomas E ('05)
Pell Hazel M (h sc '14-) *Stu* 103 W Washington St
PELTIER George L (g bot '15 PhD) *Assoc* U Ill
Percival Curtis E (ag '79) *Ag*
Percival Elmer J (ag '04) *Ag* R10
Percival Lilley R (h sc '14-) *Stu* 906 W Green St
PERCIVAL Olive B (h sc '10 BS) *Asst* U Ill 906 W Green St
PERRY Edna M (h '10) (sc '09 AB) *Teach* 712 W California St
?*Perry* George G ('93)
PERRY Lorinda *Assoc* U Ill
PERRY Margaret C (h sc '15 AB) *Teach* U Ill 108 N Romine St
Perry Robert A (m eng '15-) *Stu* 108 N Romine St
PERRY Winifred A (g '14 AM) (la '08 AB) 712 W California St
?Peters Marie E (la '05) 611 Stoughton St
Peterson Joel A (la '14-) *Stu* 702 W Park St
Peterson John W (ag '15) *Clk* 702 Park St
Pettys Wilber O (m eng '15) *Clk* 507 W Park St
PHELPS Vergil V *Exec Sec* U Ill 901 Illinois St
Phillippe Zula ('11) *At home* 411 W Nevada St
Phillips Mrs E G (lib '08) *Home* 311 N Race St
?*Phillips* Fay M ('09) 1011 Oregon St
Phillips George E (arch eng '07) *Sales* C N Clark & Co 803 S Race St
?Phillips Wilson A (c eng '09) 1101 Oregon St
PICKLES George W (c eng '11 CE) *Instr* U Ill 1016 S Lincoln St
Pickels Mrs G W (mus '09) *Home* 1016 S Lincoln St
PICKETT Bethel S (pomol '06 MS) *Asst Prof* U Ill 810 W Oregon St
Pickler William E (g plant phys '14) *Asst* U Ill 507 S Goodwin Av
Pieper John (ag '13-) (e eng '09 '11) *Stu* 916 W Green St
†*Piety* Samuel ('81)
?PINKERTON Charlotte M ('03)
POMEROY John N *Prof* U Ill 916 W Oregon St
PONDER Wilbur H (la '13 AB) *Acct* 1st St Sav & Trust Bk 909 W California Av
PONDER Wilma E (lib '15) (la '12 AB) *At home* 909 W California Av
?Poor Henry I (su '03)
PORTER Francis M (g sc '11 MS) *Assoc* U Ill 711 W Illinois St
Postlewait Harriet L (ag '15-) *Stu* 814 W Main St
POWELL Burt E *Dir Inform Ofc* U Ill 913 W California Av
POWERS Edwin B *Asst* U Ill 709 Springfield Av
Price Ray (sc '01) 812 W Springfield Av
?*Pritchard* Fay T ('99) 808 Oregon St
Proesel John W (ag '13) *Ag* R10
PROVINE Loring H (arch eng '03 BS) '09 AE) *Prof* U Ill 704 S Lincoln Av
PRUCHA Martin J *Asst Prof* U Ill 702 W Nevada St
PRUITT Glen J (l '09 LL B) *Prop* L&P Tailoring Co 302 W Illinois St
PUCKETT Hugh W *Instr* U Ill 207 Indiana Av
?*Pulliam* Archie D ('90)
PUTNAM William J (e eng '10 BS) *Instr* U Ill 610 W Illinois St
Quandt Coramae (h sc '13-) *Stu* 203 Broad St
†Radebaugh Estella M (la '98)
RADEBAUGH Gustav H *Instr* U Ill

202½ W Green St
RAHN Carl L *Instr* U Ill University Club
Ramseyer Ben (ag '13) *Clk* 1003 W University Av
Rand Mrs C C (h sc '13) *Home* 907 California Av
RANDOLPH Oscar A (g '13 MS) *Asst* U Ill 410 W Illinois St
RANKIN Fred H *Supt Ag Ext* U Ill 1012 W California Av
Rankin Mrs F H (mus '04) *Home* 1012 California Av
Rankin Roy (ag '08) *Merc* 1401 S Orchard St
?Ray Alma G (sp '03)
?*Ray* S ('78)
?Ray Victor (sp '80)
RAYNER Mrs Horace (la '11 AB Fac '09) *Home* 1010 Oregon St
RAYNER William H (c eng '13 CE) ('09 BS) *Instr* U Ill 807 Indiana Av
?Rea Fannie (sp '80)
?Rea Frederick S (la '80)
Read Mason K (g geol '14-) *Asst* U Ill 1203 Springfield Av
REBMAN Peter J *Instr* U Ill 406 N Race St
†Redding Katherine A (sp '02)
REECE Ernest J *Assoc* U Ill 1003 S Race St
REECE Mrs E J (lib '14 BLS Fac '15) *Home* 1003 S Race St
Reed Alice E (a&d '02) *Art & Photog Ag Coll* U Ill 409 W Nevada St
REED Frank W (la '10) *Instr* U Ill 1106 W California Av
Reese Leal W (l '15-)(la '15) *Stu* 808 W Illinois St
Reese Lucile N (ag '15-) *Stu* 808 W Illinois St
REEVES Harry P (g la '14 AM ('13 AB) la '09) 510 W Illinois St
†Reichard Ura (la '12) 210 S Grove St
REIN Fred (ag '13 BS)(ag '08) *Dairy*
Renfrew Carlos D (sc '09) *Mail Carrier* 307 W High St
Renfrew Clara E (mus '08) *Supt Mus* 604 W Main St
†*Renfrew* Lucy C ('00)
RENICH Mary E (g math '12 AM)(sc '11 AB) *Teach* 709 W High St
Renner Mrs Ella (mus '01)
Renner Enos H (la '86) *Funeral Dir* 201 E Elm St
Renner Enos Henry Jr (ag '14-) *Stu* 201 E Elm St
†Renner Willey A (mus '09) 405 W High St
RENZ Myrtle A (lib '12 BLS) *Asst* U Ill 914½ California St
†*Rhoads* Robert B ('03) 1008 Green St
Rhodes Golda M (h sc '15-) *Stu* 511 W Illinois St
Rhodes Opal T (h sc '15-) *Stu* 511 W Illinois St
RICE John B *Asst* U Ill 901 W Green St
RICH John L *Instr* U Ill 215 W Washington St
†Richard Gertrude (a&d '93)
RICHARDS Charles R *Prof* U Ill 904 W Nevada St
RICHARDS Chester W (l '06 LL B) *Law* 305 W High St
Richards Mrs C W (h sc '06) *Home* 305 W High St
RICHARDS Lenore (la '15)(h sc '15 AB) 904 W Nevada St
RICHARDSON Juanita (h sc '15 BS) *Dir* Cafeteria H Sch
Richart Berta E (h sc '14-) *Stu* 918 W Illinois St
RICKER Ethel V (arch eng '15-)('04 BS) 612 W Green St
RICKER Nathan C (arch '00 D Arch ('78 M Arch) '73 BS) *Prof* U Ill 612 W Green St
RICKETTS Clara A (lib '11 BLS)(la '09 AB) *Asst* U Ill 701 S Coler Av
Ricketts Hazel W (su '15) *Stenog* U Ill 406 W Main St
Ricketts Mabel D (su '09) *Teach* 701 S Coler Av
RIETZ Henry L *Prof* U Ill 1107 W Oregon St
Rigdon Mrs Fannie (su '09) *Home* 408 W California Av
Rigdon Ira (su '03) *Bk Cash* 408 W California Av
Riley Clarence N (sp '95) *Merc* 603 W High St
Riley Mrs C N (a&d '93) *Home* 603 W High St
†*Riley* Lee W ('11) 501 W Main St
RINAKER Clarissa (g engl '13 PhD ('11 AM) *Instr* U Ill 908 W Nevada St
ROBERTS Elmer (ag '13 BS) *Instr* U Ill 1107 W Oregon St
ROBERTS Kathleen A (la '08 AB) *Teach* H Sch
ROBERTSON Nellie M (lib '13 BLS) *Catg Libr* U Ill 602 S Lincoln St
ROBERTSON William S *Asst Prof* U Ill 908 W Nevada St
?*Robinson* Benjamin F ('08) 603 S Lincoln Av

ROBINSON Florence E (la '13 BS) *At home* 1016 W California Av
Robinson Harold L (la '15-) *Stu* 709 W Nevada St
¶*Robinson* Henry H ('03) 506 W Illinois St
ROBINSON Maurice H *Prof* U Ill 1016 W California Av
Robinson Mrs M H (mus '05) *Home* 1016 California Av
ROBINSON Rodney P *Asst* U Ill 1303 University Av
Robinson William K (g bact '15) *Asst* U Ill 907 W California Av
ROE Mrs J M (lib '07 AB) *Home* R7
Roefer Charles M (cer eng '13) *Adv & Bus Mgr* c/o Courier Herald
¶Rogers Alice D (a&d '86)
Rogers Minnie O (su '15) *Teach* R11
Romine Mary E (mus '06) *At home* 512 W High St
ROOT Ralph *Asst Prof* U Ill 1104 W Illinois St
Rose Harold B (m eng '11-) *Stu* 501 S Babcock St
ROSS Glenn T (la '14 AB) *Asst Cash* Busey St Bk 412 Iowa St
ROTH Harold D (l '08 LL B) *Law* Asst St Atty Champaign Co 603 W Illinois St
ROWLAND Floyd E (g '15 AM) ('14 BS) *Asst* U Ill 1306 W Stoughton St
Royer Mrs Adelaide D (la '10) *Home* 801 W Oregon St
ROYER Joseph W (arch eng '95 BS) *Arch* 311 Flat Iron Bldg
RUCKMICH Christian A *Assoc* U Ill 709 W Nevada St
RUCKMICH Mrs C A (la '14 AM) ('13 AB) *Home* 709 W Nevada St
RUEHE Harrison A (ag '11 BS) *Assoc* U Ill 1014 S Lincoln Av
Ruehe Mabel L (mus '14-) *Stu* 1014 S Lincoln Av
¶*Rugg* Arthur E ('03)
RUSK Henry P *Asst Prof* U Ill 607 Michigan Av
Rusk Mrs H P (mus '12) *Home* 1306 S Orchard St
Russel Charles M ('82)
¶Russell Frances (h sc '13) 503 W Washington St
Russell Robert R (g hist '15-) *Stu* 905 Illinois St
†Russell Virgil R (su '05)
RUTH Warren A *Assoc* U Ill 1017 W Illinois St
RUTH Mrs W A (h sc '12 AB) *Home* 1017 W Illinois St
¶Ryan John T
¶Ryan Fannie ('92)
SACHS Ward H (ag '14-) *Assoc* U Ill 708 Michigan Av
Saffell Gladys D (la '15-) (mus '15) *Stu* 702 W Green St
SAFFER Louis B (l '00 LL B) *Law* 911 W Oregon St
SALE C Stanley *Instr* U Ill 1206 S Orchard St
Salisbury Meta E (h sc '14-) *Stu* 907 W Oregon St
SAMSON Inez R (la '04 AB) 311 W High St
SAUNDERS Mrs Earl (la '10 AM ('07 AB) Fac '14) *Home* 806 Goodwin Av
Saunders Thomas E (l '04) *Mgr* Flat Iron Store 806 S Goodwin St
Savage Mrs John H (la '81) *Home* 605 W Main St
Savage Ralph N (m eng '12) Urbana Bk Co 605 W Main St
SAVAGE Thomas E *Asst Prof* U Ill 611 W Nevada St
Schenck Ralph E (arch '14) 1003 S Race St
SCHERFEE Samuel H (g bot '14 AM) *Teach* 701 W Illinois St
SCHMIDT Edward C *Prof* U Ill 903 W California Av
SCHMIDT Mrs E C (mus '04 Fac '98) *Home* 903 W California Av
Schneider Nora W (la '15-) *Stu* 403 W High St
SCHOEPPERLE Gertrude *Assoc* U Ill 708 S Goodwin Av
SCHOLL Clarence (g chem '14 MS) *Asst* U Ill 404 E Healy St
SCHOONOVER Warren R (g ag '14) *Asst* U Ill 912 W Nevada St
SCHULTZ William E *Instr* U Ill 711 W Illinois St
SCHULZ William F (e eng '01) *Asst Prof* U Ill 926 W Green St
SCHWARTZ George F *Asst Prof* U Ill 503 High St
Schweizer Walter O ('09) 407 West Main St
SCOTT Franklin W (la '12 PhD) ('03 AB & AM) *Asst Prof* U Ill 703 Michigan Av
SCOTT Mrs F W (la '03 AB) *Home* 703 Michigan Av
SCOTT Mrs W D (sc '14 AM ('08 AB) Fac '15) 1107 W Oregon St
Scruby Mildred E la '15-) *Stu* 1206 W Springfield Av
¶SEARFOSS J S ('70)
SEARS George W (sc '14 PhD) ('13 MS) *Instr* U Ill 704 W High St
SEARS Mrs W E (la '96 AB) *Home* 508 W Green St

SEELY Fred B (g m eng '15 MS) *Instr* U I ll 611 W Elm St
Seiler Herman M (ag '15-) *Stu* 1111 W Stoughton St
?*Sellen* R H ('77)
Seymour Arthur R (mus '14-) *Assoc* U Ill 909 W Nevada St
SEYMOUR Lurene *Assoc* U Ill 1010 W Oregon St
Shaffer Susan (la '15-) *Stu* 706 W Elm St
Shaffer Wilhelmine (h sc '15-) *Stu* 706 W Elm St
SHADE Henry B (ag '07 BS) *Ag* R1
†*Shamel* S A (ac)
SHARP Bertha L (mus Feb '16-) ('14 AB) *Stu & Fac Lib* 910 W Oregon St
Sharp Ethel R (mus '15-) *Stu & Stenog* 605 W Washington Blvd
Sharp James C (ag '13-) *Stu* 403 E White St
Sharpe Henry R (ag '15) *Dairy Ag* 708 W Elm St
Sharpe Mary E (mus '15-) *Stu* 708 W Elm St
Shaw Mrs Charlott J (la '14-) *Stu* 901 W California Av
SHAW Hazel Y (la '08 AM) ('07 AB) *Lib Asst* U Ill 609 W Green St
SHAW James B *Assoc Prof* U Ill 901 W California St
†Sheldon Jairus C (ag '07) 704 Lincoln Av
†Sheldon James C (l '13) 803 W Main St
SHELFORD Victor E *Asst* U Ill 506 W Iowa St
SHELTON Wilma L (lib '15-) (la '14 AB) *Asst* U Ill 1004 California Av
†Shepherd Bernice (mus '06) 702 W Main St
Shepherd Blanche (mus '09) *At home* 1404 W University Av
?Shepherd Jacob H (ag '05)
†*Shepherd* Sarah B ('06) 702 W Main St
SHEPHERD Queen L (g '13 PhD) *Instr* U Ill 908 W Nevada St
SHERMAN Stuart P *Prof* U Ill 1016 Nevada St
Sherman Mrs S P (su '15) 1016 Nevada St
?*Shinker* Rose E ('11) 814 W Clark St
?Shinn Wilbur T (sp '69)
Shipman Mina P (h sc '15) 503 High St
Shott Ruth E (la '13-) *Stu* 205 W High St
Shroyer Mirven D (ag '15-) *Stu* RS
Shuck Ellen M (la '97) *Trav Sales* 305 S Race St
Shuck Fred V (la com '14) *Grocer* 305 S Race St
Shuck Helen (la '14) *At home* 801 W Green St
SHULTERS John R (la '11 AM) ('10 AB) *Asst* U Ill 1203 W Springfield Av
†Sigerson Jeanette May (la '14) 908 Nevada St
SIGNOR Nellie M (lib '12-) (la '12 AB) *Stu & Catg Lib* 501 W Green St
†SIGNOR Ruth H (la '10 AB) 501 W Green St
Silver Harold A (ag '15-) *Stu* R11
Silver Hazel M (h sc '15-) *Stu* 606 Busey Av
†Silver Spencer F (e eng '06) 804 W Oregon St
Sim Edward (la '75) *Phar* 801 W Green St
SIM Keturah E (la '95 ML) ('84 BL) *At home* 916 W Hill St
SIMPSON Frances (lib '03 BLS) *Asst Prof* U Ill 904 S Busey Av
Simpson Irene E (la '15-) *Stu* 1001 W California St
Simpson Sebastian S (la '15-) *Stu* 1001 W California Av
Sims Charles B Jr ('11) *Adv* 1004 California St
Sims Flora M (la '88) *Home* 1004 California St
SISAM Charles H *Asst Prof* U Ill 1304 S Orchard St
SISAM Mrs Charles H (la '13 AB) *Home* 1304 S Orchard St
SJOBLOM Maurice C *Asst Eng* St Water Surv 206 N Race St
Skelton Charles L (ag '14-) *Stu* 810 W Springfield Av
Skelton Maurice B (la '15-) *Stu* 402 W Illinois St
Skelton Winifred G (la '15-) *Stu* 402 W Illinois St
Skewes Helen (g geol '15) *Asst* U Ill 608 S Busey Av
SKINNER Glenn S (la '15 AM) *Asst* U Ill 903 W Illinois St
Sloan Daena A (h sc '15-) *Stu* 901 W Green St
Sloan Madelene R (h sc '15-) *Stu* 901 W Green St
?Sloan Thomas B (ag '71)
?Sloane Thos J (sp '70)
Sloan William F (ag '15-) *Stu* 901 W Green St
?Smail Blanche E (sc '02)
?Smail Ernest D (su '04) 905 W Ill St

†Smith Mrs Adelle C (mus '13) 1107 W Springfield Av
?Smith Bertha E (la '05) 606 W Green St
SMITH Constance B *Asst Prof* U Ill 1001 W Oregon St
Smith Mrs C B ('00) *Home* 408 W Vine St
Smith David M (ag '15-)(mus '08) *Stu* R12
Smith Elijah S (sp '89) *Med* 311 W Elm St
SMITH Frank *Prof* U Ill 913 W California Av
SMITH George M *Asst Prof* U Ill 1106 California Av
†Smith George W (ag '12) 511 California Av
Smith Glenn C (ag '15-)(la '10) *Stu* 604 W Main St
†Smith Harold H (su '05) 205 W Elm St
Smith Hubert A (arch '15-)('13) *Stu* 301 W Illinois St
SMITH Ira M *Examiner* U Ill 1010 W Oregon St
SMITH James E (g eng '09 CE) *Asst Prof* U Ill 508 Indiana Av
†*Smith* Mrs L H ('09) 706 W High St
SMITH Louie H (chem '99 MS)('97 BS) *Prof* U Ill 804 W Illinois St
Smith Lois L (mus Feb '16-)(la '15) *Stu* 301 W Illinois St
†Smith Lyle H (la '12) 804 W Illinois St
†Smith Mabel (mus Feb '16-)(la '08) 205 W Elm St
†*Smith* Mabel J ('11) R7
?Smith Mrs Marion M (mus '07) 1005 W California Av
Smith Mayme L (la '93) *Stenog & Clk* U Ill 806 W California Av
?Smith Nelle C (la '99)
SMITH Orrin H (g physics '14 PhD) ('09 AM) *Ed Res* 710 W Stoughton St
?SMITH Ralph P ('97)
?*Smith* Rossie F ('05)
SMITH William H (g an husb '12 MS) *Assoc* U Ill 509 Iowa St
Smith William J (e eng '01) *Electr* Chgo Tel Board 1208 W Clark St
SNAPP Roscoe R (g an husb '15-) '13 AB) *Instr* U Ill 1107 Oregon St
SNIDER Howard J (ag '13 BS) *Asst* U Ill 811 W Springfield Av
?*Somers* Anna ('77)
†Somers Cora (la '83)
SOTO Rafael A (g spanish '15-)(m eng '15 AB) *Asst* U Ill 901 W Nevada St
Sowers Alexander (ag '05) *Gen Contr & Bldr* 1010 Garfield Av
SPARKS Marion E (g classics '00 (lib '99 BLS) la '95 AB) *Libr* U Ill 1205 W Springfield Av
?*Spence* Minnie B ('01)
?Spencer James E (m eng '91)
?Spencer Julia A (la '90)
Spencer Stanley F (com '15-) *Stu* 219 S Poplar St
†Sperry Jasper N (la '73)
SPERRY Joel A *Instr* U Ill 1004 W Oregon St
SPINDLER George W (g ger '13-) *Stu* 1001 W California Av
SPURGIN William G (g classics AM) ('94 AB) *Law & Co Judge* 1st Nat Bk Bldg
Staley Mrs P B (mus '78) *Home* 109 W Springfield Av
†Staley William T (la '94)
STANFORD Howard R (g ag '15)('08 BS) *Asst* U Ill 604 W California Av
Stanford Mrs H R (sp '07) *Home* 604 W California Av
Stanley Deane F (la '15-) *Stu* 604 S Mathews Av
STANLEY Otis O (g sc '02 MS)('01 BS) *Med* 604 S Mathews St
Stanley Mrs Otis O ('97) *Home* 604 S Mathews Av
Stanner Guy W (ag '05) *Ag* R12
Stanner James R (ag '08) *Ag* R12
STANTON Margaret B *Instr* U Ill 1017 W Illinois St
Stark John E (sc '15-)('13) *Stu* 1312 Eades St
STARK Robert W (g ag '14-)(sc '95 BS) *Stu* 809 W Nevada St
STARK Mrs R W (lib '04 BLS)(la '02 AB) *Home* 809 Nevada St
Starkey Mrs A D (sp '76) *Home* 701 W University Av
Starkey Litta (mus '11) 1001 Oregon St
?State Nellie (la '76)
States Bertha G (la '14) *Clk* U Ill 1010 W Green St
States Mary L (la '14-) *Stu* 1010 W Green St
Stebbings Joel (mus '08) *Prof* U Ill 1013 Nevada St
?STEDMAN D A ('72)
?Stephenson Josie (mus '78)
STEVENS Frank L *Prof* U Ill 1002 W Nevada St
STEVENS Grace E (h sc '10 AB) *Instr* U Ill 1107 W Oregon St
STEVENS James G *Instr* U Ill 1104 W Illinois St

Stevens Wentworth H (ag '09-) *Stu* 209 W High St
†Stevenson Arthur G (la '98)
Stevenson Chester E (mus '07) 712 W Illinois St
Stevenson Mrs C E (mus '07) ('03) *Home* 712 W Illinois St
?Steward Leslie E (mus '07) R11
STEWARD Robert K (t&am '11) *Assoc* U Ill
STEWART Charles L (g econ '15 PhD) *Instr* U Ill 901 Nevada St
Stewart Mary I ('11)
?Stewart Una (sp '73)
Stice Kenneth S (cer eng '11-) *Stu* 1005 W Illinois St
?Stickling Nora B (su '11) 1010½ W California Av
Stidston Russell O *Asst* U Ill 915 W Nevada St
Stillwell Genevieve M (h sc '15-) ('14) *Stu* 402 E Green St
Stillwell Helen (la '13-) *Stu* 402 E Green St
STITES Katherine *Asst* U Ill 920 W Illinois
STOEK Harry H *Prof* U Ill 1103 W Illinois St
†*Stokes* Birdie C ('92)
Stoltey Ethel L (h sc '14-) *Stu* 206 W Elm St
Stone Herbert K (g french '15-) *Asst* U Ill 903 W Illinois St
STORY Russell M *Instr* U Ill 905 S Busey Av
STRAUCH Mrs B A (h sc '12 AB) *Home* 907 W Main St
Strauch Donald W (su '15) *Photog* Cor Busey & Ohio Sts
Strickland Ray M (ag '11) *Stu* 810 W Stoughton St
STRONG Arthur C (l'14 LL B) 905 W Green St
†Strong Earle T (m eng '10) 507 E Green St
?Sundby John (ag '09) 610 W California Av
Sutcliffe Constance (la '14-) *Stu* 506 W Elm St
Sutcliffe Dorothy (la '13-) *Stu* 506 W Elm St
SUTCLIFFE Emerson G (g eng '14-) ('14 AM) *Asst* U Ill 506 W Elm St
?Sutherland Charley (su '05) c/o Mrs E Cresap
†Sutton John T (sp '76) 302 Elm St
†Sutton Ralph T (sp '10)
Swanson Frances E (la '12-) *Stu* 514 S Mathews Av
SWANSON Frederick C (g la '15 AM) '14 AB) *Stu* Yale U 514 S Mathews Av
Swartz Fay W (mus '13-) *Stu* 801 S Vine St
Swartz Jesse W (e eng '08) *E Contr* 116 S Race St
?Swartz William C (la '95)
SWICK Mary E (g philos '15-) ('12 AB) *Stu* 504 S Market St
Swick Nellie M (la '12-) *Stu* 504 S Market St
Swormstedt Leroy (m eng '15) 106 S Romine St
TALBOT Arthur N (c eng '85 CE) ('81 BS) *Prof* U Ill 1013 W California Av
TALBOT Mrs A N (sc '88) ('81 BS) *Home* 1013 W California Av
Talbot Rachel H (la '14-) *Stu* 1013 W California Av
TANNER Fred W (g chem '14 MS) *Asst* U Ill 601 W Oregon St
TAO Wen T (g '15-) (g pol sc '15 AM) *Stu* 930 W Illinois St
Tarbox Robin J (ag '15-) *Stu* 602 W Nevada St
TARFLINGER John W ('09) *Janitor* Orlando Apts 206 N Race St
Taylor Charles B (la '78) *Ect Mintr* 803 W Main St
Taylor Fay A (su '13) 203 S Broad St
Taylor George T (eng '94) *Ag* R11
Taylor Jay C ('07) *Merc* 711 W Washington Blvd
Taylor Mrs J C (sp mus '05) 711 W Washington Blvd
†Taylor John L (la '68)
?Taylor Warren (su '11)
?*Taylor* William G
†Taylor Willis R (ag '07) 803 W Main St
?Taylor Wilson (sc '93)
?*Thissell* George ('06) 1105 W Oregon St
Thomas Clyde M (la '05) *Merc*
Thomas Mrs C M (mus '07) *Home* 503 S Coler St
THOMPSON Charles M (la '13 PhD) ('09 AB) *Assoc* U Ill 610 W Elm St
THOMPSON John G *Instr* U Ill 307 W Illinois St
†Thornburn Mary (mus '07) 709 W Main St
THORNE Lawrence E (g genetics '15-) ('15 BS) *Asst* U Ill 1105 W Oregon St
Thornsburgh Zada G (la '14-) *Stu* 209 W Illinois St
THORPE John C (m eng '00 BS) (Fac '10) *Pres* Ill Motor Car Co 407 E Main St
Thorpe Mrs John C (mus '12) *Home* 407 E Main St

Thurber Carryl N (g engl '15-) *Asst* U Ill 808 W Illinois St
TILTON Leon D (ag '15 BS) *Asst* U Ill 601 W Oregon St
TIPPETT Ralph W (g chem '15 AM) *Asst* U Ill 917 W Green St
TITCOMB William C *Asst* U Ill 924 W Illinois St
TOLAND Jessie M (lib '08 AB) *At home* 1105 W Oregon St
TORGERSON Edward F (ag '14 BS) *Asst* U Ill 104 W California St
?Torole Edwin B (sp '69)
TORRANCE Mary (lib '13 BLS) *Lib Asst* U Ill 804 W Green St
TOWNE Lockwood J *Supt Constr* U Ill 707 W Nevada St
Townsan George L (arch eng '14-) *Stu* 409 W California Av
Traxler Elinor E (la com '14-) *Stu* 1102 W Oregon St
Traxler Ivan W (ag '14-) *Stu* 1102 W Oregon St
?Traynor Cecil (ag '06)
TREAT Edna A *Instr* U Ill 1107 W Oregon St
Trelease Sam F (su '15) *Stu* Johns Hopkins U 1004 S Lincoln Av
Trelease Sidney B (la '13-) *Stu* 1004 S Lincoln Av
TRELEASE William *Prof* U Ill 1004 S Lincoln Av
Trimble Robert M ('09) *Carpenter* 506 N Busey Av
Trost Gertrude E (mus '04) *At home* 511 W High St
Trost Opal W (h sc '12-) *Stu* 511 W High St
Trout Clement E (ag '13-) *Stu* 909 Illinois St
TRUE Leighton J (com '15-) *Asst* U Ill 1003 W California Av
TRUEMAN John M (*Asst* U Ill) 1003 W California Av
Truman Brook H (ag '06) *Ag* R12
†*Truman* John F ('77) *Ag* R12
Truman Lenora (la '07) *Seamstress* R12
?Tsen Lung N (sc '12)
†Tuason Alfonso (su '06)
?*Tucker* Gertie O ('99) c/o Mrs A P Whitmore
Tu Ching F (m eng '15) *Stu* 1305 N Clark St
Tullock Warren N ('07) *Chf Ticket Clk* Ill Tract Sys 908 W Green St
TULLOCK Mrs W M (la '03 AB) *Stenog* Ill Grain Dealers' Assn 908 W Green St
TURNER Frank (g econ '15 BS) *Asst* U Ill 1107 Oregon St
Turner Wayne I (ag '15-) *Stu* 1003 W Oregon St
TUTTLE George P Jr *Asst Examiner* Reg Ofc 905 S Coler Av
Tyler James T (c eng '14-) *Stu* 1301 W Clark St
Tyler Mrs J H (la '13) *Home* 1301 W Clark St
Underwood Gilbert S (eng arch '14) *Arch* 1103 W Illinois St
Vallance Alexander (g t&am '15-) *Instr* U Ill 905 S Gregory St
Van Alstine Ernest (g pol sc '15-) *Asst* U Ill 912 Nevada St
Van Brunt M G ('85) *Ag*
Van Buskirk Roy H (ag '13) Wks Planing Mill 708 E Park St
VAN CLEAVE Harley J (g zool '13 PhD) ('10 MS) *Instr* U Ill 708 W California Av
VAN CLEAVE Mrs H J (sc '11 AB) Home 708 W California St
VAN DOREN Mark A (g '15 AM) (la '14 AB) *Stu* Col U 714 W Oregon St
Vanneman Russell W (la com '14-) *Stu* 1013 W Oregon St
VAN ROSSEN Hoogendijk G *Instr* U Ill 104 N Romine St
VAN TUYL Francis M *Instr* U Ill 804 S Busey Av
VAN WINKLE William A (g chem '15-) *Asst* U Ill 808 W Illinois St
Vaubil Daniel (g '12) *Stenog* U Ill 1009 Oregon St
Vaughn Mrs Elizabeth K (su '15) 712 W Green St
Vaughn Howard F (arch eng '14-) *Stu* 712 W Green St
Vaughn Myra (h sc '15-) (mus '13) *Stu* 712 W Green St
†Veirs Dean M (c eng '08) 609 W High St
Veirs Willard L (mus '14-) *Stu* 702 W Elm St
VENNING Frank L *Instr* U Ill University Club
VERNIER Chester G *Prof* U Ill 803 W Main St
Vollweiler Ernest H (g chem '14-) *Asst* U Ill 917 W Green St
WAGGONER Harry D (g bot '14- (sc '14 AM) '09 AB) 1110 W Springfield Av
?Waggoner Horace G (mus '08) 307 S Race St
?Waggoner Stanley L (mus '08) 307 S Race St
Wahl Louis A ('05) Sec Urbana Com Club 510 W Main St
WAHLIN Gustaf E *Assoc* U Ill 903 Railroad St
Wait Edwin R 403 High St
WALDO Edward H (g eng '15-) (MS '13) *Prof* U Ill 802 W Illinois St
Waldo John H (cer eng '15-) *Stu*

802 W Illinois St
Walker Mrs C J (g-'15-) 1203 W Stoughton St
Walker Frank E (la '78)
Wallis Edward (ag '15) *Stu* 503 Indiana Av
Wallis Mrs Robert (mus '03) *Home* 503 Indiana Av
?Walsh Anna A (mus '06) 1210 W Main St
WALWORTH Edward H (ag '15-) ('13 BS) *Asst* U Ill 1303 University Av
Walworth Stanton E (ag '14-) *Stu* 1303 W University Av
Wamsley Mae ('97)
Ward Cecilia B (la '15-)('14) *Stu* 1101 W Nevada St
WARD Henry B *Prof* U Ill 1101 W Nevada St
?*Wardeman* Charles ('96)
WARNER Earle H (g phys '15-)(sc '14 AM) *Asst* U Ill 201 W Green St
WASHBURN Edward W *Prof* U Ill 710½ W Nevada St
WATERFALL Harry W *Instr* U Ill 709 W Nevada St
WATSON Floyde R (su '04) *Asst Prof* U Ill 906½ California Av
?WATSON William ('06)
Watts Charles H (su '01) *Co Supt Schs* 513 W Oregon St
Watts Helen M (h sc '15-) *Stu* 513 W Oregon St
WAY George F (sc '08 AB) *Med* Cohen Bldg
WAY Mrs G F (la '05 AB) *Home* 1318 S Orchard St
?Webb Anie (mus '80)
Webb James M (sc '10) 1002 California Av
WEBBER Pearl (la '03 AB) *At home* 709 W Green St
Webber Robert A (la '14-) *Stu* 105 W High St
WEBBER William B Jr (m eng '08 BS) *Mech Eng & Contr* 709 W Green St
WEBER Henry C P *Prof* U Ill 501 W Washington St
WEBSTER Harry C (c eng '14 BS) 1101 W Oregon St
Weeter Harry M (g ag '14-) *Asst* U Ill 1107 W Springfield Av
WEILAND Henry J (g chem '15-)('15 MS) *Asst* U Ill 601 W Oregon
Weirick Robert B (g engl '15-) *Asst* U Ill 1015 W California Av
?Welch Thomas J (ag '74)
WELLS Newton A *Prof* U Ill 803 W Oregon St
?*Wells* Verna E ('03)
WELO Lars A (g physics '15-)(g '15 MS) *Asst* U Ill 905 W Nevada St
?*Wenger* Harry A ('07)
Westervelt Mayme (ag '14) 15 Orlanda Flats
WESTON Jessie B (lib '14-) *Asst* U Ill 907 W California Av
?Wetherell Charles E (arch '98)
WHEELER Henry C *Assoc* U Ill 912 W Nevada
Wheeler Hiram H (ag '06) *Clk* U Ill 812 W Clark St
WHEELER Ruth *Asst Prof* U Ill 908 W Nevada St
WHIPPLE Guy M *Prof* U Ill 405 W Illinois
Whisenand James W (g ag '14-) *Asst* U Ill 901 W Green St
WHITCHURCH John E (ag '10 BS) *Assoc* U Ill
White Catherine N (mus '14-) *Stu* 609 Stoughton St
White Evangeline ('06)
WHITE Leile O (g hist '15-)('15 AM) *Clk* U Ill 610 S Mathews Av
White Lyde E (la com '14-)(la '09) *Stu* 1107 Springfield Av
White Merla M (h sc '15-) *Stu* 913 W Illinois St
WHITFORD Robert C (g la '14-) *Instr* U Ill 506 W Elm St
WHITING Albert L (g ag '12 PhD) *Assoc* U Ill 705 Gregory St
Whiting Vivian J (h sc '13-) *Stu* 801 W Green St
Whitmire James S (sc '10) *Asst* U Ill 917 W California Av
WHITTUM Fred H (chem eng '11 BS) *Asst* U Ill 1107 W Oregon St
WHITTUM Mrs F H (la '07 AB) *Home* 1107 W Oregon St
Whitver Howard C (la com '14-) *Stu* 201 W University Av
?Whitzel Thomas J (ag '72)
Whitzell T E ('95)
WICHERS Edward (g chem '15-)('15 MS) *Asst* U Ill 602 S Market St
Wiley Fred T ('11)
?Wilkins Marion I (la '02)
WILLARD Arthur C *Asst Prof* U Ill 1106 W California St
Willard Dora A (la '15-) *Stu* R11
Willard Hazel G (la '13) *Teach* R11
Willcox Herbert A (arch '14) *Draft* 909 W Illinois St
WILLIAMS Anna W (h sc '12 AM)(la '07 AB) *Instr* U Ill 901 S Busey Av
WILLIAMS Arthur E (g cer '15-)(sc '10 BS) *Instr* U Ill 611 W Indiana Av
Williams Mrs A E (h sc '10) *Home* 611 Indiana Av
WILLIAMS Charles A *Instr* U Ill 907 W Oregon St

WILLIAMS Elmer H (g phys '10 PhD) *Assoc* U Ill 804 W Michigan Av
?Williams Marcus L (sp '97)
WILLIAMS Margaret S (lib '13-) *Catg Asst* U Ill 1106 W California Av
?Williamson Byron (su '04) 904 W Illinois St
?Willson Howard T (su '94)
WILSON Leroy A *Asst* U Ill 1017 W Illinois St
WILSON Levi T *Instr* U Ill 704 W Green St
WILSON Wilbur M *Asst Prof* U Ill 1107 S Busey Av
?Window William B (ag '07)
WINDSOR Phineas L *Libr* U Ill 609 Michigan Av
†Winn Maude E (mus '09) 205 W Oregon St
†*Winn* Norman E ('09) 205 W Oregon St
?*Wirick* R W ('95)
†*Wise* George Y ('04) 501 Babcock St
Wolf Elsa C (h sc '15-) *Stu* 709 Nevada St
WOLFE William S (g '14 MS) (arch eng '13 BS) *Instr* U Ill 504 N Busey Av
Wolff Aline J (h sc '14-) *Stu* 510 W Iowa St
WOLFF Clarence J (la '14 AB) *Jour* 510 W Iowa St
?Wollaver Jennie E (la '03)
†*Wood* Asher G ('08) *Trav Sales* 211 W Illinois St
?*Wood* Henry A ('00) 307 W High St
Wood Walter R ('03) *Painting & Paper Contr*
WOOLBERT Charles H (g psychol '15) *Assoc* U Ill 917 W Nevada St
Woolman Albert J (ag '04) *Agt* NY Life Ins Co 909 W Oregon St
Woolman Rachel M (h sc '11-) *Stu* 909 W Oregon St
Woolman Richardine (la '12-) *Stu* 909 W Oregon St
Wright Douglas Jr (ag '11-) *Stu* 1441 W Forest Av
Wright Francis M (m eng '15) 911 W Green St
Wright George H (la '02) *Teach* 901 W Nevada St
?Wright Grace M (la '11) 106 Gregory Pl
WRIGHT Mabelle G *Instr* U Ill 902 W Oregon St
?*Wright* Sterling T D ('07) 907 California Av
Wyeth Leonard A (ag '04) *Ag* 703 Illinois St
WYETH Ola M (lib '06 BLS) *Libr Asst* U Ill 807 S Lincoln Av
YAPP William W (g ag '15- ('14 AM) '11 BS) *Instr* U Ill 1111 W Springfield Av
YENSEN Trygve G (g eng '15- ('13 EE) ('12 MS) '07 BS) *Asst* U Ill 701 W Green St
YENSEN Mrs T D (la '99 MS) ('97 BS) *Home* 701 W Green St
Yim Albert M (la '13-) *Stu* 1201 Stoughton St
†York Charles W (su '00)
Young Clinton M *Asst Prof* U Ill 605 W Green St
YOUNG Esther (g bot '15-) ('15 AM) *Asst* U Ill 912 W Oregon St
†Young Harry H (su '04) 404 N Hill St
ZELENY Charles *Prof* U Ill 1103 W Illinois St
?Ziegler Mila (mus '09) 906 Gregory Pl
ZIESENHEIM Joseph R (g an husb '15-) *Asst* U Ill 905 W Oregon St
Zeitlin Jacob *Assoc* U Ill 1104 W Illinois St
?Zimlick Hegman (su '06)
ZIPPRODT Roy R (arch eng '15 BS) *T&AM Dept* U Ill 1107 W University Av
Zirnlick Heyman (su '06)
?*Zoethout* William D ('08)
ZUPPKE Robert C *Assoc* U Ill 1001 W Oregon St

URSA

Campbell Francis M (ag '15) *Ag* R2
Keim Boyd S (su '12) *Ag*
Mitchell William U (m eng '08) *Mgr* W Ill Tel Co

UTAH

?Arnold Charles M H F (e eng '83)

UTICA

Clement Mrs A (la '06) *Home* R25
Crosiar Arthur O (ag '14-) *Stu* R25
†Dana Mariam I (lib '09)
†*Gardner* Samuel B ('94)
Moore Marlin C (ag '14) *Chem* Mineral Grinding Co
Sumberg Abraham (e eng '08) *Merc*
Warrick Vinton P ('07) *Ag*
Whipple Warner F (ag '13) *Ag*
Wylie Arthur J (ag '13) *Ag* R25

VALLEY

Myers William H (la '15) *Coal*

VANDALIA

†BEACH Harold C (l '06 LL B)
†Bolt Denny (c eng '01)
BURR Mrs Frank (lib '02 BLS) *Home* 320 S First St
Clark Richard M (ag '04) *Electr*
Cox Claude H (ag '01) *Ag* R4
Cox Dan W (c eng '13) *RR PO Clk* R4
?Deckmann Thomas W (e eng '13) 629 S Eighth St
Hudson Alvin N (la '09) *Trav*
Kelly Margaret A (su '15) *Teach* 728 South St
Lynn Mrs J T (h sc '04) *Home* 212 S Second St
McElheny Fred W (la '15-) *Stu* 223 N Second St
Morey Laura M (mus '13) 328 S Fourth St
†Rethorn William H (e eng '07)
REXWINKLE Daphne M (mus '14 B Mus) *At home* 212 Galatin St
Ritter Glen Arthur (la '14) *Teach* 704 W Randolph St
ROE Arthur Z (l '00 LL B) *Law & St Repr*
SCHENKER Mrs J W (la '85 Cert) *Home*
Smohl Barbara B (la '13-) *Stu* 103 N Fifth St
Spencer Mrs Blanche B (com '15-) *Stu*
†Spencer Eugene (ag '05)
?*Vanderhoof* Ralph ('06)
Waddell James V (c eng '08) *C Eng*
WADDELL Mrs J V (la '09 AB) *Home* 230 S Seventh St
WILLS Jerome G (la '84 BL) *Merc*

VAN ORIN

Brown John Q ('05) *Evangelistic Singer*

VARNA

Jesse Charles (su '99) *Ag*
McBride Mrs L W (la '10) *Home*
†*McCulloch* Ralph D ('00) *Bnk*
McCuskey Winifred E (la '10) *Teach*
Whitney Max B (la '04) *Ag*

VENICE

?Boyer John (sp '73)
?Boyer Rachel A (sp '73)
†*Dempster* Robert Jr ('10)
Horen Louis (c eng '14-) *Stu* Weaver & Douglas Sts
Kerr Grayson A (ag '15-) *Stu* 633 Lincoln Av
McClelland Charles B (ag '11) *Supt Schs*
Scott Esther S (la '15-) *Stu*

VERGENNES

†Perkins Effie M (mus '11)

VERMILLION

?Bursom Luther E (la '72)
Fessant Francis J (ag '00) *Bnk & Ag*
MARLEY James A (l '05 LL B) *R Est*
?Raffety A L (sc '79)
?Raffety G W (sp '79)
?Rafferty James N (gen '71)
?Termis Israel W (sp '72)
Wright Willie Z (la '15-) *Stu*

VERMILION GROVE

Rees Oliver P (su '14)
Williams Effie A (su '09) *Teach*

VERMONT

†*Aten* Harry E ('07)
Bartholomew Howard (la com '06) *Merc*
Bouton Jesse R (su '10) *Supt Schs*
Busby Beulah B (mus Feb '15) *Teach*
DERRY Herbert G (e eng '12 BS) *Bus Mgr*
Jenkins Charles E (l '02) *Ag*
Leighty Dana R (ag '14) *Ag*
LEWIS Ralph D (c eng '83 Cert) *Ins*
Mercer Ralph D (ag '14-) *Stu*
Nelson J Ward (ag '13-) *Stu*
†Rankin Earle (e eng '12)
Wardell Mrs C T ('96) *Home*
Willmarth Claude (sp '98) *Painter*
Worsdell Arthur E (c eng '00) *Met Eng*
Wyne Walter (arch eng '15-) *Stu*

VERNON

Doolen Maude W ('00) *Bkpr*
†Doolen Nannie E (mus '02)
Murfin Arthur L ('07) *Hardware Merc*

VERONA

FELLINGHAM Clark H (ag '01 BS) *Ag*
Whittemore Leonard A ('92) *Merc*

VERSAILLES

?Bunco Vincent P (sp '71)
†Casteen John C (ag '14)
†Casteen Marie L (su '12)
Heflin James E (su '12) *Teach*
†Root Susie V (su '08)
?Wheeler Cyrus W (ag '70)

VICTORIA

Sandquist William A (ag '00) *Ag*

VIENNA

Boles Frank (la com '72) *Ag* R2

CHAPMAN Daniel W (la '03 AB) *Bnk*
Chapman Mrs P T (sp '00) *At home*
†Chapman William (sc '05)
Dodd Thomas L (su '15) *Teach* H Sch
Galeener George E (ag '03) *Nurseryman*
Gray Basil S ('80) *Express Agt*
†*Higgins* Don Nelson ('01)
Hook Charles A (m eng '06) *Co Surv* Supt Highways
Hook Isaac H (c eng '02) *Ins*
†Hooker Claude H (ag '05)
Huffman Charles J (la '05) *Law*
†Huffman Mrs C J (la '00) *Home*
Huffman Francis M (la '08) *Bus*
†*Jackson* Samuel A ('80)
Jackson William G (l '02) *Merc*
KUYKENDALL Andrew J (l '98 LL B) *Ag*
†McGee Benjamin F (la '98)
MacKey John C Jr (ag '11) *Ag*
Morray Kenneth R (ag '14) *Ag*
Morton James F (c eng '07) *RR Elect*
Mozley John L (ag '06) *Stock*
†Perkins Nelle (sp '01)
Price Charles B (ag '15-) (ag '13) *Stu*
Rosenberg David (com '06) *Merc*
Snow Lloyd A (la '07) *Ag*
Thacker Charles B (ag '15-) *Stu*
†Vander Pluym C (chem eng '07)
Whitehead Paul (la '15) *Ag*
Whittenberg Daniel W (ag '13) *Ag & Stock*

VILLA GROVE

Agnew Beulah I (la '13-) *Stu*
Burnett Don W (ag '11) *Ag*
Cecil Eugene (m eng '12) *Locom* Fireman
†Crowder Lenora E (la '01)
DE WITT Emma E (h sc '11 AB) *Teach*
Dyar Herbert L (su '15) *Teach*
EDGAR Edith (la '15 AB) *Teach*
Hammett Don T (com '06) *Bus Mgr*
Henson Mrs S C (la '96) *Home*
Harrison Benjamin S (la '14-) *Stu*
†Henson Milton M (ag '82) *Ag*
Howard Hester R (su '07) *Teach*
MACBETH Grace (mus '15 B Mus) *Teach Mus*
?*Nathan* May ('08)
Richman James H (e eng '14-) *Stu*
Richman Mrs J S (sc '08) *Home*
Richmond Charles A (ag '91) *Ag*
Ritter Lorah K (la '05)
Shafer Allen A (sp '01) *Merc*
Stevens Homer B (ag '14) *Ag*
Trevellyan Helen E (mus '13) *Teach*
VAN DOREN Frank E (ag '14 BS) *Ag*
Van Doren Mrs F E (la '14) *Home*

VILLA RIDGE

†Conant Thaddeus (ag '02)
Endicott Robert B (ag '01) *Ag*
Spaulding Robert L ('94) *Hort & Flor*
Stone William S (la '15-) *Stu*

VIOLA

†GARDNER Harry C (e eng '07 BS) *Ag* R2
Mack John M ('96) *Ag & Stock* R2
MORRIS Alice E (g ed '14 AM) (la '13 AB) *Teach* R2

VIRDEN

Brittin William A Jr (ag '13-) *Stu*
Clemmons John G (ag '09) *Ag*
Clemmons Lynne (la com '12) *Ag*
Coultas Charles R (ag '12-) *Stu* R42
Coultas David E (ag '15-) *Stu* R42
Evans Hatibel (su '15) *Libr*
Gelder Tolman T (la '88) *Publ & Ag*
†Kable Mary Alice (mus '99)
Kable Russel F (m eng '99) *Ag*
?Kirkpatrick Hugh G (m eng '03)
Lumsden James L (ag '14)
?Ryan James B (la '87)
Shumacher Charles C (e eng '96) *Plumbing*
†Silloway Herbert W (ry eng '06)
†Silloway Perley M (su '10)
VANIMAN Vernon (ag '08 BS) *Ag*
Vaniman Mrs V (h sc '09) *Home*
Wright Andrey L (sp '01)

VIRGINIA

Bowers Joseph R (ag '08)
Brech Royal C (ag '09) *Ag* R2
Buck Walter E (su '12) *Teach*
Campbell Robert Howard (ag '04) *Ag & Stock*
Conover Roy E (ag '04) *Ag*
Crum Oscar M ('84) *R Est*
Fielden Harry L (ag '12) *Ag* R2
Fielden Willie J (ag '12) *Ag* R2
GARDNER James L (ag '11 BS) *Farm Mgr* R4
Gridley Burton E (la '99) *Ag* RFD
Gordley William T (l '07) *Law*
†Hiett Harold C (l '09)
Jacobs Henry (la '98) *Co Supt Sch*
?Lindgren Charles O (sp '01)
Mason Laura (su '05) *Prin* H Sch
Maurer George O (ag '11) *Ag*
Miles John W (ag '08) *Ag*
Miles Nancy G (su '06) *Stu* Ill Wom Coll
RUSSELL Charles W (la '93 AB) *Ag* R6
Savage Charles C (l '04) *Grain Deal*

Savage Mrs C C (la '06) *Home*
?Smith Fred M (sp '95)
STICE Henry S (sc '15 AB) *Supt Schs*
†Sudbrink Warren C (ag '06)
Thompson Loren B (ag '96) *Ag*
†Turner George W (la '08)
†Turner Samuel R (l '13)
Virgin Eli H (ag '13) *Ag*
Virgin Emma L (la '14) *Teach*
Widmayer George H (la '98) *Bnk*

WACKER

?*Crouse* John W ('00)

WADSWORTH

Dietmeyer Leslie R ('04)
McCredie Anna L (la '14)
STRANG Robert L (ag '15 BS) *Ag*

WAGGONER

Johnson Fred (ag '12) *Ag* R2

WALKER

Andrews Robert H (ag '11) *Grain Deal*

WALNUT

ANDREWS John A (ag '15 BS)
KERCHNER Morris W (ag '11 BS) *Ag*
Philip Ellen T (su '08) *Teach*
Wilson Grover C (e eng '13-) *Stu*

WALSHVILLE

Barlow Roscoe L (sc '13) *Stu*
†*Hoisington* Alice R ('08)
†Johnson Mrs Etta M (su '08)
Tiffin Joseph D (ag '14-) *Stu*

WANCONDA

CASS Sherman (la '12 AB) *Teach*
Stroker George D (c eng '93) *Bnk*

WAPELLA

†Leggett Robert O (ag '06)
Scott Harry (ag '08) *Grain Merc*
Thorpe Elihu M (la '81) *Ag*

WARDEN

Eaton Edward F (ag '10) *Ag* R3

WARREN

?Baird Milton (c eng '70)
?*Cole* William H ('78)
Conyne William F (la '80) *Merc*
Hicks Aratus W (ag '81) *Ret Ag*
Homrich Grover R (la '04) *Ag*
Kane Robert C (e eng '12-) *Stu*
Northam George A (ag '91) *Ag* R1
Northam Lottie A (la '95) *Home*
Puckett Claude E (ag '05) *Ag & Stock*
†Stickney Ida M (lib '13)
Tear Harry C (l '11) *Law*
Wiley Robert E (m eng '12-) *Stu*

WARRENSBURG

?*Batchelder* S E ('86)
Culp Wilmer E (ag '09) *Ag*
?*Morse* Hiram B ('84)

WARSAW

Brinkman Carl E (e eng '07) *Bnk*
Brinkman Emma E (la '03) *At home* Box 43
Dory Victor P (com '15-) *Stu* 550 S 7th St
Fairweather Mrs C A ('04) *Home*
Fulton Guy C (arch eng '11-) *Stu* R1
†Fulton Perry A (ag '86) *Ag* R1
Eymann Mrs J K (la '03) *Home*
Hammond Asaph C (ag '14-) *Stu*
Hammond Leonard A (ag '14-) *Stu* R1
Hunt Milton T Jr (com '15-) *Stu* 345 Crawford St
Jackson Wilbur S (ag '87) *Ag*
LAMET Louis A (l '01 LL B) *Law*
Reed Robert W (ag '15-) *Stu*
Van Pappelenden Walter C (ag '10) *Ag & R Est*
Wemhaner George A ('03) *Ag*

WASCO

BERGLAND Floyd H (ag '14 BS) *Ag*
†Vanderhoof George L (ag '14)
Wilson Albert E (su '12) *Teach*

WASHBURN

Barnes Helen M (la '15-) *Stu*
Coen Edward ('86) *Ag*
FELTER Mary E (h sc '14 AB)
Ireland Charles H (m eng '85) *Bnk & Ag*
Ireland Grant R (l '11) *Bnk & Ins*
Ireland Matilda I (la '15-) *Stu*
McKee Russell V (ag '04) *Ag*
Shepard Lawrence F (la '08) *Cash Bk*

WASHINGTON

Bennett Hazel M (la '12-) *Stu*
Danforth Asa H ('89) *Ag & Bnk*
Danforth Herman W (c eng '91) *Ag*
DeMotte Mrs R J (h sc '10) *Home*
Dougherty Horace G (su '13) *Teach*
ENGEL Lloyd E (la '09 AM) ('04 AB) *Dist Mgr* R Est Co
Garber Emanuel ('92) *R Est & Ins*
Geason Harold M (e eng '12) *Electr*
Heiple Donald G (la com '15)

?Lewis George F (m eng '90)
MANSFIELD Willis A (la '81 BL) *Med*
Pennewill Gilbert W (ag '12) *Ag* 617 Walnut St
Pennewill Patience E (h sc '15) *At home*
RICH Ernest A (l '13 LL B) *Law*
Rich Mrs E A (h sc '11) *Home*
Risser Roy E (ag '12) *Ag*
ROBBINS Ernest T (ag '00 BS) *Co Ag Adviser*
Runkle Mrs Homer (mus '10) *Home* 4008 Fifth St NW
Sampson Inez E (h sc '13) *Stu* Oberlin Conserv Peoria St
Sampson Lloyd C (l '13) *Stu* NW U
Slonnegers John C Jr (m eng '11) *M Eng*
Smith Lawrence L (ag '14) *Ag* Box 192
SMITH Paul A (m eng '11 BS) *Draft* Stephens Adamson Mfg Co
Smith Paul M (su '12) *Supt Schs*
†*Strubhar* Clyde E ('02)
Tanton Glenwood C (ag '15-) (la '15) *Stu*
Vaubel Daniel (g ger '12) *Stenog*
VAUBLE William C (ag '13 BS) *Ag*
†Weeks Glenn (c eng '12)
Zinser Robert B (la com '12-) *Stu*

WATAGA

Goldsmith Frank F (ag '14-) *Stu* R7
Robson Henry S (ag. '11) *Ag & Live Stock* R7

WATERLOO

Adelsberger Bransford L (sc '14-) *Stu*
Hartman Edwin C (la '15-) *Stu*
Kolmer Albert C (ag '15-) *Stu* R3
Kolmer Otto P (ag '15-) *Stu*
Kolmer Richard E (ag '10) *Ag*
Kolmer William C (ag '13-) *Ag*
Meyer Emma (su '06) *Teach*
Moeller Helen S (su '07) *Teach*
?*Morgan* Edward T ('89)
Morrison Carlisle B (l '15) *Clk* Law Ofc
Morrison Lethe E (h sc '14-) *Stu*
Morrison William R (l '13-) (la '13) *Stu*
Raibourn Claude (com '15-) (la '15) *Stu*
Raibourn James E (su '07) *Sch Supt*
Raibourn Paul A (e eng '13-) *Stu*
SLIPPY Ralph B ('10) *Eng* 302 High St

WATERMAN

Fraser William Harry (ag '10) *Ag*
Fuller Robert O (e eng '02) *Ag*
Greeley Carleton L ('92) *Ag*
Greeley George H (m eng '84) *Ret Ag*
Hipple Roy E (ag '13-) *Stu*
Morrison John L ('05)
Swift Ross H (ag '09) *Ag*

WATERTOWN

Dyer Wilson K (e eng '03) *Med* Watertown St Hospital
Giles George L (m eng '11) *Auto Mech*
Kirk James B ('80) *Grain Buyer*
Robbins M Jennie (h sc '79) *Phar* State Hospital
?Smith Albert E (m eng '77)

WATSEKA

ADAMS William Calvin (BS '15) (chem eng '10)
†Allhands Cash L (ag '14)
BENJAMIN Fred P ('10 LL B) (l '08 AB) *Law*
Blake Charles L (c eng '06) *Co Surv* 610 E Lincoln Av
Blake Edmund J (su '94) *R Est & Invest*
Blake Frank E (la '04) *Phar*
BRADRICK Lucy C (la '13 AB) *At home* 302 N Fifth St
Drew Edgar N (arch eng '13) *Gen Contr*
Gates Silas H (ag '15-) *Stu*
Gilbreath Frank A (su '05) *Co Supt Schs*
Gowen Mrs S N (mus '05) *Home* R5
Hardy Howard H (ag '15-) *Stu*
HARKINS Mrs C H (la '09 AB) *Home* 601 E Lincoln Av
?*Harrell* Maxwell ('05)
Kamp Henry W (la '13-) *Stu* 319 W Park Av
KENDALL Abner F (l '12 LL B) *Law*
Kern Lowell D (l '14) *Law*
†Kern Murrel A (sp '10)
Kuhn Leopold (sp '00) *Merc*
LAYCOCK Mary J (sc '06 AB) ('97) *Prin* H Sch
Long John O (la '12-) *Stu*
Long Ruth I (la '14-) *Stu*
McGill Webster D (e eng '15-) *Stu* 833 S Fourth St
Mohr Alba A (la '14) *Teach* 425 S Fourth St
Morrell Melvin H (ag '15-) *Stu* 306 W Oak St
PERRIGO Lyle D (l '04 LL B) *Law*
Post Mrs A E (mus '01) *Home*
SCHOLL Clarence (g chem '14 MS) ('13 BS)
†*Secrest* Daniel C ('80)
Segur John B (la '15-) *Stu* 617 S Fourth St

Sense Mattie A (h sc '12) *Teach*
Warren Dorothy (h sc '15-) *Stu* 515 S Fourth St
Waters James Merton (la '04)
West Linnie M (la '15-) *Stu*
Williams Fenton H (la '13)
Williams Grace E (la '15-) *Stu* 703 S Third St
Williams Henry S (l '08) *Bnk*
Wills Mary E (la '15) *Teach* H Sch R5
WISE Lewis W (ag '04 BS) *Ag*
Wise Mrs S A (su '11) *Home*

WATSON

Abraham Arthur L ('01) *Merc & Bnk*
?*Abraham* Mrs A L ('95) *Home*
Hightower Clark M (su '13)

WAUCONDA

CASS Sherman (la '12) ('11 AB) *Teach*
CASTILE Sarah M (la '10 AB) *Teach*
MCCORMICK Roscoe C (sc '01 BS) *Med*

WAUKEGAN

Browne Cyril G (m eng '10) *Teach* 1111 Lucas St
Burg Bernhard B (e eng '12) *Teach*
Dady Arthur O (m eng '09) *Bus Mgr* Pfanstiehl Co 118 S Genesee St
†Dahringer Homer W (c eng '12) 424 Genesee St
De Hart Myra L (la '15-) *Stu* 369 Franklin St
Douglas Robert ('73)
EDMUNDS Daniel A (m eng '08 BS) *M Eng* 1220 North Av
Ekstrand Henry E (arch eng '10-) *Stu* 131 Lenox Av
Fulton Mrs J R ('97) *Home* 518 Grand Av
Gatlin Mae (la '15) 228 N Genesee St
Hadelman Louis (c eng '15-) *Stu* 417 Ash St
Hardie Francis C (ag '15) *Stu* Dart Coll 451 Sheridan Rd
HARRIS Hannah J (la '14 AB) ('07) *Teach* H Sch 210 N Utica St
Hathorne Marjorie (la '15) *At home* 919 North Av
Hathorne Wade S (la '14-) *Stu* 857 Grand Av
Herman Edward E (e eng '02) *Merc* 212 N Utica St
Mackey Albert M (com '12) *Estimator* Mill Work 124 Second St
Morrow George D (l '10) *Sales* 702 Genesee St
Polmeter Mary (su '10) *Teach* 636 Marion St
REILLY Raymond Thomas (mun eng '14 BS) *Hyd & San Eng* 138 North St
†ROSECRANS Fred B (c eng '11 BS) 310 McKinley Av
?Smith E B (c eng '78)
STREED Elsie J (h sc '14 AB) *Teach* 796 Grand Av
Streed Felix L (c eng '14-) *Stu* 796 Grand Av
Talcott Mancel (la com '12) *Cost Acct* American Steel & Wire Co 611 Sheridan Rd
WIKOFF Minna L (h sc '14 AB) *Teach* 919 North Av
†*Wright* Fred L ('10)

WAVERLY

Allen Harriet E (su '15) *Teach* H Sch
Allen Lura E (su '15) *Teach*
†*Blair* Eugene K Jr ('03)
Carter Wayne L (ag '07) *Ag*
Cline Myra D (su '14) *Teach & Libr*
COLBERT James R (la '14 AB) *Prin* H Sch
Crain Hersey N (e eng '15-) *Stu*
Deatherage Fred E (la '03) *Seedsman*
Dikis Alfred (ag '13) *Stu*
Harris Estella (lib '05) *Soc Serv*
Harris Thaddeus S (sc '03) *Gar*
Henry Helen (su '15) *Teach* H Sch
Luttrell Arno A (ag '15)
Miner Henry (ag '11-) *Stu*
Moulton William H (c eng '88) *Trav*
Rohrer Wilburn H (la '01) *Asst Cash* 1st N Bk
Smetters John L (ag '95) *Ag*
SMITH Wilson M (la '14 AB) *Jour*
Stice Oston A (ag '15-) *Stu*

WAYNE

Lindahl Florence E (la '15-) *Stu* Box 74
Pratt George R (ag 12) *Dairy*

WAYNE CITY

†Garrison Russell P (la '12)
Jacobson Guy H ('11) *Stu* Chgo Coll Med & Surg
Newman Fred A (ag '14) *Ag*

WAYNESVILLE

Marshall Bernice H (su '06) *Pub Speaker*
MARVEL John E (sc '07 AB) *Med*
Swan Archibald E (ag '05) *Ag* R2

WEDRON

Hoxsey John D (ag '04) *Ag*

WELDON

†*Chapin* Clarence W ('92)
†Goble Rebecca (su '94)
RAILSBACK Lee W (la '04 AB) *Grain Merc*
Railsback Mrs L W (la '06) *Home*
†Seaborg Amanda E (mus '98)
Shaver William E ('00) *Ag*
?*Stone* Lycurgus H ('93)
?*Stone* Lysias C ('93)
?*Stone* Sarah E ('93)
Thomas Grace (mus '15-) *Stu*

WELLINGTON

Adsit Lois C (h sc '15-) *Stu*
†*Boyden* William H ('11)
†BUTZOW Emma B (la '14 AB)
?Caswell Clarence A (ag '05)
†Downey Thorton E (c eng '10)
McCentee James (su '15) *Teach*
ROTHGEB Jessie B (h sc '14 AB) *Stu* Teach Coll Col U New York
Sense William J (arch '14) *Teach*
SNOOK John D (chem eng '15 BS)

WENONA

Axline Edward S (la com '13-) *Stu*
BALL Roscoe L (ag '08 BS) *Ag*
Elliott J K (la '76)
Gants Elwyn T (m eng '12-) *Stu*
Harter Earl C (la '13) *Merc*
Harter Vera Z (la '08) *At home*
Judd Herbert R (ag '00) *Coal Merc*
Judd Orrel Perry ('05) *Ins*
McAllister James S (ag '06) *Ag*
McAllister Walter W (ag '09) *Ag*
Parrett Henry F (com '10) *Merc*
Stanton James G (la '11) *Jour*
Steen Elmer R (ag '09) *Ag*
Taylor Henry L (sp '70)
Turner Arthur L (ag '09) *Ag*
WELLS Ralph R (ag '12 BS) *Ag*
Winter J W (ag '01) *Ag*
†WRIGHT Albert B (g pol sc '14 AM)
Wright Bernard E (ag '10) *Show Card Writer*

WEST CHICAGO

Brauns Helen M (h sc '15-) *Stu*
Church Leroy (e eng '13-) *Stu*
Clark Charles M (ry m eng '13) *Stu*
Colman Ruth P (su '14) *Teach*
Dayton Wayland W (ag '15-) *Stu* Arbor Av
Hann Grace L (h sc '15) *Stu* 24 Allen Av
Holmes Laura C (ag '13) *Stu*
†KIRKPATRICK Harold H (la '97 AB) *Supt Schs*
Leedle Jessie M (la '15-) *Stu*
Le Kander Roy E (c eng '12-) *Stu*

WESTERN SPRINGS

Barnett Joseph H (ag '12) *Land Arch* Vaughan's Nurseries
Blodgett Delbert ('81)
Cornell Donald S (m eng '13-) *Stu*
MORRIS George (la '10 AB) *Reporter* Chgo Tribune
Murphy Louise P (h sc '15-) *Stu*
Straight Ruth (su '15) *Teach*
Vial Eugene ('86)

WESTERVELT

Christman Herman Jr (ag '05) *Lumber Merc*

WESTFIELD

Bandy William A (su '14) *Teach*
Bigelow Lorene E M (mus Feb '16-) *Stu*
Bigelow Lucile L (mus Feb '16-) *Stu*
Briscoe Lucile S (su '14)
Dawson Roscoe M (l '00) *Edit*
GOBLE Roxana (g '03 AM) *Teach*
Kinser Jessie (h sc '15)
Mabry Mrs R G (mus '14)
Parcel Herbert L (e eng '09) *Ag*
Tipswood Harrison M (su '12) *Pres* Westfield Coll
Wilhoit Cornelius Z (ag '12) *Ag* R1

WEST FRANKFORT

Cornelius Ira ('11) *Bkpr*

WEST PRINCETON

GILLHAM Philip D (c eng '04 BS) *Sales Mgr* 205 Park Av

W McHENRY

Stoffel Clara V (su '09) *Teach*
Walsh Walter J (ag '09) *Ag*

WESTON

Martin Walter C (ag '06) *Ag*

WEST SALEM

Schernekan William J (cer eng '14-) *Stu*

WEST UNION

CLEMENTS Olen R (l '14-) (la '14 AB) *Stu* R1
Taubeneck Victor E (e eng '15-) ('13) *Stu*

WESTVILLE

Buskirk Donald V (su '15) *Teach*
Chapman Harry (su '15)
Dix Mrs A A (mus '11) *Teach Mus*
Gillison James H (la '15-) *Stu* R7
Possolt Bertha T (su '15) 16 West St
Roberts Herbert (su '15)

WEST YORK

Bell Cecile M (la '15-) *Stu*
Bell Norma E (la '13-) *Stu*
BELL Rodney L (g c eng '15 CE) ('09 BS) *Div Eng* St Highway Dept
Hoskinson Bruce Q (g ed '15) *Stu*

WHEATON

BALLOU Joseph L (m eng '14 BS) *Rodman* 215 N Cross St
Borton Martha C (sc '09) *Teach*
Clark Frank R (chem eng '15-) *Stu* 618 Howard St
†Colvin Albert (la '76) 606 Main St
Colvin Albert A (c eng '09) *C Eng* C&NW RR 606 Main St
Davenport Dorothy D (la '15-) *Stu* 410 E Illinois St
DUNER Sven (ag '15 BS) *Ag*
Ermeling Williard W (m eng '96) *Teach* 811 College Av
GARLOUGH Carlton D (g math '09 AM) *Prof* Wheaton Coll 421 N Wheaton Av
Holt Herbert E (ag '15-) *Stu* 612 Wesley St
Jayne Eleanor E (mus '13) *Violinist* Box 36
Kellogg Samuel A (ag '14-) *Stu* 107 President St
Kennedy Josephine (h sc '11) *Stu* Coll Med U Ill
Kross Michael (la '11) *Law*
†LEWIS Fred D (ag '12 AB) 613 West St
LEWIS Goodrich Q (m eng '10 BS) *M Eng*
Lewis Thomas D (sc '13) *City Buyer* Mill & RR Supply House 613 West St
LLOYD Nellie E (la '09 AB) *At home* 520 West St
†LOUIS John E (mun eng '14 BS) 613 West St
Miller Perrin C (la '15) *Produce Merc* 906 Cross St
Opie Glen E (ag '15-) *Stu* 411 N Wheaton Av
Opie Hilda C (la '14-) *Stu* 419 N Wheaton Av
Patrick Elizabeth L (la '07) *Teach* 229 E Wesley St
PATTON Alfred R (l '10 LL B) *Law*
†*Peironnet* Clarence B ('01)
Prout Mrs H B (la '10) *Home* 302 Center St
Russell Charles C (ag '15-) *Stu*
Smardon William J ('11) Chief Statis AE&C RR
†Steven Hiram A (su '05)
Straw Walter A (la '14) *Chem* 213 Washington Av
Tweedie Norman J (la '15-) *Stu* 423 Front St
VAN OSDELL Mrs F M (la '89 BL)
Webster Arthur L (c eng '04) *Drainage Eng*
†Welden Edmund A (e eng '09)
?WHEATON Jesse R (arch eng '12 BS) *Arch & Contr*

WHEELER

Mason John C (ag '07) *Merc*

WHITE ASH

Camden William R (su '15) *Teach*

WHITE HALL

Auten John T (ag '12-) *Stu*
BAKER Laura M (la '12 AB) *At home*
Berlin Mildred L (ag Feb '16-) *Stu*
Berline Henry L (ag '13-) *Stu*
CRAWFORD Chalmers W (ag '15 BS) *Stock & Ag*
†*Culbertson* Ervin ('88)
Dyer Ethel G (su '15)
Fraser Thomas (min eng '13-) *Stu*
?*Givan* James W ('88)
?Higbee Lulu M (gen '00)
Kawin Louis (la '15-) *Stu*
Metzler John N (su '15) *Stu*
†Morrow Arnold V (m eng '13)
Pearce Charles E (com '15-) *Stu*
Roberts Harold H (m eng '12-) *Stu*
Roodhouse Henry (ag '13) *Ag*
Ross Ernest F (e eng '10) *Clk*
Smith Lynn C (ag '11) *Grocery*
Spangenburg Vernon F (arch eng '15-)
?Thompson Thomas D (c eng '08)
†Van Derheyden Simon H (ag '11) *Stock*
†Winn Clarence C (e eng '08)
†*Winn* George L ('02)

WHITE HEATH

Branch Thomas (la '97) *Ag*
Heath James Roy (ag '05) *Ag*
HEATH Lillian (la '03 AB) *At home*
Heath Noble P (sp '97) *Ag*
Heath Payne (m eng '04) *Ag & C Eng*
Rankin William J R (ag '02)
Spangenburg Vernon F (arch eng '15-) *Sales*
Thompson Herle A (ag '15-) *Stu*
White Seymour J ('04) *Clk*
Wrench Homer (su '09) *Stu* Georgetown U

WHITE OAK

?Simonson Rollo J (ag '00)

WILLIAMSFIELD

Cation James L (ag '03) *Ag*

KAMP Mrs W L (la '09 AB) *Home*
Kilpatrick Ralph S (min eng '14) *Teach*
Ramp Waldow L (ag '11) *Ag*

WILLIAMSVILLE

Constant Clarence R (ag '09) *Ag & Stock*
Graves Hazel H K ('98)
Jones John R (ag '12) *Stock*
†*Perce* Earle H ('06)
†Richardson George M (ag '01)
Stitt Don P (ag '12) *Ag*
Woods Frank E (ag '12) *Ag* R26
Young Mrs E V (mus '06) *Home*

WILLISVILLE

Jeremiah Otis (ag '13) *Asst Mgr* Wiles Farms Dairy

WILLOW HILL

Miller Bertie E (su '15) *Teach* H Sch

WILMETTE

ABMS Herbert C (arch eng '95 BS) *Mfg* 33 Crescent Pl
Beilin David S (la '15) *Stu* U Ill Coll Med 1166 Wilmette Av
Bower Lorin A (m eng '93) *Merc* 1041 Ashland Av
Bower Mrs L A ('93) *Home* 1041 Ashland Av
Brown Bruce K (la '15-) *Stu* 606 Washington Av
Burt Mrs H J (la '93) *Home* 1027 Elmwood Av
Cameron Charles C Jr (com Feb '15-) Stu 922 Ashland Av
CASEY Augustus B (c eng '07 BS) *R Est* 1132 Lake Av
Clampitt Edwin J (la '12) *Sales & Coll* 1121 Central Av
Cleal Bertram (la '08) *Mfg. Agt* 919 Ashland Av
Cornell Mrs F H (mus '01) ('93) *Home* 1036 Ashland Av
Doty Dorothy L (la '14-) *Stu* 1010 Central Av
Doty Helene E (la '14-) *Stu* 1010 Central Av
Dunlap D Clermont (ag '73) *C Eng* 427 Ninth St
Field Howard Jr (m eng '14-) *Stu* 913 Central Av
Flanner Mrs F F (h sc '10) *Home* 611 Washington Av
Forbes George M (la '07) *News Corresp*
Gould Irene E (h sc '10) *At home* Lake Av & 12th St
Greene Scott C (c eng '15-) *Stu* 120 Ninth St
†Hall William T (ag '09)
Heimbrodt Carl E (arch '13) *Arch Draft & Designer* 1212 Ashland Av
Hess Julian C (e eng '12) *Mfg* 1109 Greenleaf Av
?Hewes Mary E (su '13)
Irvine Robert P (ag '15-) *Stu* 1042 Greenwood Av
†King Paul W (c eng '05) *R Est* 708 Park Av
MacLean Lachlan W (la '14) *Stu* Kent Coll Law Lake Av
Peirce Stanley K (la '14) 1007 Lake Av
Richter Harry A (ag '15-) *Stu* 1211 Hill St
Rockhold Frank D (c eng '15-) *Stu* 1014 Elmwood Av
SCHEIDENHELM Edward L (eng '92 BS) *Bnk* 704 Lake Av
Schoeneck Willard N (la '15) 815 Oakwood Av
Smithers Perry L (com '15-) *Stu* 1031 Greenwood Av
Tuttle Charlotte (arch eng '15-) *Stu* 212 Woodbine Av
Webster David C (la com '15) *Mach* 619 Forest Av
Wheelock Earle N (ag '13-) *Stu* 830 Central Av

WILMINGTON

BAILEY LaForce (g arch eng '15-) ('15 BS) *Stu*
Conklin Paul S (m eng '13) *Teach* H Sch
?Craig George H (ag '08)
Elliott Robert T (ry c eng '13-) *Stu*
Gunning Nadine G (h sc '15-) *Stu*
†MARTIN John L (ag '07 BS) Box 68
Osburn Nye N (la com '05) *Merc*
Osburn Ole L (la com '08) *Merc*
Osburn Reuel S (la '13)
Pawling Frank H (m eng '97) *Acct*
?Smith Tracy A (sp '83)
Stewart Walter ('85)
?Willard Reuel (eng '86)

WILTON CENTER

?Stroud Edward L (m eng '85)
Strout Edward C (m eng '85)

WINCHESTER

Allan Robert H (ag '15-) *Stu*
Bagshaw William L (arch eng '95) *Ins*

†Boylan Archibald L (la '12)
Coultas Albert L (ag '00)
COULTAS Lois M (g ger '14 AM) *Teach* Ill Coll
Coultas Wilson J (ag '15) *Ag*
†DUERKOP Bertha C (la '11 AB)
Evans Lecye W (mus Feb '16-) *Stu*
†*Gordon* Edgar Z ('78) *Ag & Stock* R3
Gordon Mark D (su '13) R3
HIRTZEL Clara L (la '15 AB) *Teach* H Sch
†*Hubbard* John R ('00)
North Clyde J (ag '12-) *Stu*
Overton Ralph M (m eng '13-) *Stu*
Watt Margaret L (su '14)
Wells Olive L (su '12) *Teach*

WINDSOR

Bradley Carol (la '15) *Prin* H Sch
Ellis Nannie I (su '06) *Teach*
Griffith William W (su '06) *Contr & Builder*
Hilsabeck Hugh R (su '08) *Teach*
Hilsabeck Mildred E (mus Feb '15-) *Stu*
Jones Willie A ('87)
†*Loomis* Foy O ('01)
Olson Grant ('03) *Ag*
†Paedro Benjamin F (m eng '80)
Rose Elsie C (su '13) *Teach*
†Rose Wilber W (su '07)

WING

Wing Orion (la '15) *Supt Schs*

WINNEBAGO

Anderson Roy B (ag Feb '15-) *Stu*
Gill Richard H ('01) *Ag* R1
Mandeville William H (ag '15) *Ag* R1
Sheldon Walter W (com '15-) (la '14) *Stu*

WINNETKA

Brown Tom (arch eng '13-) *Stu* 416 Maple Av
DALE Hervey M (la com '13 AB) *Sales* 519 E Ash St
Geherty Celeste (la '14) *At home* 859 Elm St
Hale Fraser (ag '12) *Sales* 569 Cherry St
HERDMAN Carrie B (sc '14 BS) *At home* 554 Oak Av
HERDMAN Frank E (m eng '84 BS) *Mgr & Eng* Water & Light Prop
Herdman Mrs Frank (la '82)
Herdman Frank V (m eng '15-) *Stu* 554 Oak St
Kroeschell Roy S (m eng '14-) *Stu*
Leichsenung Jane M (hs '15-) *Stu* 525 Fir St
Nelson Sidney W (com '15-) *Stu* 516 Krier St
Skinner Otis A (arch '13) *Stu* Armour Inst 402 Willow St
Sutter John H Jr (c eng '99) *Contr Eng* 239 Forest St
Thurston Helen M (h sc '08) *Teach* 882 Oak St
VARNEY Mrs R W (la '07 AB) *Home* 535 Cherry St
†WASHBURN Ludlow J (sc '10 AB) 461 Maple Av
Weart James G Jr (ag '15-) *Stu* 278 Linden St
WEHRSTEDT Otto C (c eng '00 BS) c/o Winnetka Motor Co 562 Lincoln Av
Wehrstedt William T (m eng '08) *Propr Gar* 562 Lincoln Av
†*Wildman* Harry ('09)

WINSLOW

Dietmeier Clarence R (com '15-) (la '15) *Stu*
Dietmeier Homer R (la '14-) *Stu*
Ellis Clarence L (ag '09) *Ag & Constr* Concrete Silos

WINTHROP HARBOR

FOSSLAND Gerard L (m eng '08 BS) *Draft*

WITT

BARRINGER Edna (la '15 AB) *Teach*
Lounsbury John M (ag '10) *Asst Cash* Witt Nat Bk
Short Ralph M (ag '05) *Asst Cash Bk*
Walcher Charles E (ag '01) *Vet*

WOODBURN

†*Benner* William J ('97)
WOOD Rueben O (ag '95 Cert) ('72) *Ag*
†Woods Abraham D (sp '71)

WOODHULL

Conrad David E (ag '05) *Ag*
Mansfield Howard A (su '08)

WOODLAND

Cavitt John W (arch eng '15-) *Stu*
Curtis Hazel B (h sc '15) *Teach*
Molyneaux Juniata O (la '14-) *Stu*
Williams Mary C (la '15)

WOOD RIVER

Morgan John W (su '15) *Supt Sch*
Whitelaw Arthur K Jr (la '14-) *Stu* Penning Av

WOODSON

Mortimer Earl O (ag '04) *Ag*

WOODSTOCK

BARDWELL Richard W (la '10 AB) *Supt Schs*
Brown Volney E (l '00) *Grain Insp*
†Burger Irwin L (c eng '03)
Cairns George D (la '09) *Bkpr*
Casey Sylvia N (mus '13) *At home*
?Coquillette George A (la '79)
Eickhoff Emma M (su '10) *Teach* 460 W South St
Francisco Elmer L ('03) *Sub Letter Carrier* 316 Vine St
†Hass Charles M (ag '74)
?Hermann Ernest M (ag '00)
?Herrington Dexter E (m eng '84) *Mach* Oliver Typewriter Co
Hill Roger E (la '14-)(m eng '14) *Stu*
Johnson Alfred E (su '08) *Instr* Todd Seminary
Lawrence Charles H (ag '14-) *Stu* 631 Jefferson St
McWilliams Emma M (la '75) *Teach*
SALISBURY Ethel I (la '13 AB) *Teach* 445 Judd St
Saxton Harry T (su '14) *Dir Athl* Todd Sch Boys
Seiler Erna (la '15-) *Stu* 129 Newell St
Smiley Lionel D (e eng '12-) *Stu* 226 Judd St
Smith Gerald C (ag '10) *Ag* Clovercroft
SONDERICKER William (la '83 AB) *Teach* 304 Calhoun St
Stafford H Gordon (e eng '09) *Furniture & Embalmer*
?Stewart Edward S (la '76)
Thomas Edward C (su '10) *Supt Schs*
†Thomas Emil W (m eng '14) 623 N Madison St
†Thomas Ethel C (su '09)
Tryon Charles L (c eng '10) *C Eng & Supt Highways* 511 Bunker St
TUPPER James O (ag '16 BS)
Walgenbach Mrs R H (su '11) *Ag*
Wandrack Lura M (su '14) *Libr* 123 Hayward St
?Watson Clarence C (ag '02)
Wright Melvin J (sc '14) *Ag*
WRIGHT Myron J (la '77 BS) *Ag*

WOODWORTH

?Meier Hermann E (ag '03)

WORDEN

Lamb Grover C (ag 14)
Lamb John Jr (ag '14-) *Stu*

WRAYVILLE

Meyer Henry C (ag '04)

WYANET

Brewster Walter H (su '07) *Teach*
Mercer George E (ag '14-) *Stu*
†*Richards* Arthur E ('06)
SHILTON Carlyle N (sc '04 AB) *Bnk*

WYOMING

Blair Orland V (ag '10) *Ag*
Brown Harry E ('10) *Med*
Brown Jesse L (ag '08) *Ag* R1
Colwell Miles G (m eng '13) *PO Serv*
Faulkner Teresa V (su '99)
†Francis Helen E (la '12-) *Stu*
Rogers Clarence A (ag '11) *Ag*
Rogers Ethelyn A (la '09) *At home*
Simmerman Roy F (ag '06) *Garage Bus*
Teets Robert J (eng '15) *Stu*
Townsend Mary W (su '15) *Libr*
Wead John T (la '14-) *Stu*
†White John E (l '10)

XENIA

Bryan John R (ag '71) *Ag*
?Clark Judson J (la '73)
Fessenden Arthur L (m eng '76)
†Pifer Robert (su '03)
Wooters Gordon (su '13) *Prin* Schs

YALE

Forester Charles L (la '14-) *Stu*

YATES CITY

†Boyer Walter F (su '99)
Conver Lulu M (su '09) *Teach*
Cordell Ralph V (su '15) *Teach*
Loomis Arthur T (ag '15) *Lumber Merc*
McKeighan James L (ag '03) *Ag*
†McLamarrah Thomas F (su '09)
Mathews David W (ag '12) *Ag*
MATHEWS Howard (e eng '14 AM) ('13 BS) *Asst Eng Utilities* Comm Ill
Mathews William B (la '15-)('12) *Stu*
†Thompson Mrs Dora B (mus '99)
West Lloyd A (e eng '15-) *Stu*

YELLOWHEAD

?Randall George M (sp '70)

YORKTOWN

Sheldon John R ('00) *Ag* RFD

YORKVILLE

Boston Irma W (la '08) *Teach*
Boston Paul M (com '15-) (la '15) *Stu*
Cutter Mrs W C (sp '10) *Home*
Fasmer Harry B (la com '09) *Law & PM*
Gallaher Thomas A (su '07) *Teach*
Gilpatrick Leon K (ag '12) *RFD Carrier*
HATCH Elizabeth M (la '12 AB & AM) *Prin* H Sch
Hopkins Eugene C (ag '13-) *Stu* R4
†Knight John C (ag '13) *Ag*
Matlock Gerald E (ag '15-) *Stu*
Mewhirter Jannett L (h sc '14-) *Stu*
Naden Clifford F (ag '15-) *Stu*
Shepard Edward A (ag '07) *Ag*
†Sleezer Corell (eng '14)
Sleezer Lucile B (la '15-) *Stu*
Smith Volney P (ag '13) *Ag* R2
†Thomas Edgar C (su '07)
†Thurber Alberta M (su '07)
Widney George J (sp '00) *Ag*

ZEIGLER

MOORE John B (sc '08 AB) *Med & Supt* Hospital

ZION CITY

?ECKLES Harry E (c eng '98 BS) *Eng* Smith Rea & Covitt Arch 622 Shilon Bldg
Eddy Josephine V (la '14) *Teach* R1
Eliason Rolla J (ag '13) *Ag* 1700 Hebron Av
Eliason Taylor W (ag '08) *Ag* 1700 Hebron Av
†SPRECHER Irvin S (ag '09 BS)

INDIANA

ALBION

Netz Ralph M (com '15-) (la com '14) *Stu*
?Wright Lawrence (sc '72)

ALEXANDRIA

Harting Mildred E (la '14) *Teach* 1104 S Harrison St
Laws Martha E (la '14) *Bkpr* 207 E Broadway St
McGOVNEY Charles S ('07) 116 E Berry St
Maxwell Elsie M (la '11) *Teach*

AMO

Owen Edith (su '15) *Teach* H Sch

ANDERSON

Almond Harry H (la com '14-) (arch '14) *Stu* 1521 Noble St
Applegate George E (ag '15-) *Stu* 609 Madison Av
Atwater Allen R (cer '14) *Asst Tech Mgr* National Tile Co
Babcock Dan (arch eng '13-) *Stu* 1322 Fletcher St
Brown John L (sc '13-) *Stu* 204 W Fourth St
Casady Fred S (sc '14) 1425 Sherman St
Crittenberger George D (la '14) *Jour* 231 W 12th St
Decker Fred M (c eng '04) *Merc* 329 Sixth St
Donnelly Wade (ag '04) *Ag* 607 Madison Av
East Anderson R (la '10) *Merc* 1517 Jefferson St
East Bess (la '12-) *Stu* 1021 Chase St
†Eshelman Albert (arch eng '11) 124 W Fifth St
Gannaway Lelia M (la '15) *Teach* 225 W 14th St
Greer Donald M (la '16) *Stu* 241 W 12th St
Hancock John S (c eng '12) *Concrete Eng*
Haugh Benjamin F (sc '13) 416 W 12th St
KRANNERT H C (m eng 12 BS) *M Eng* 812 W Seventh St
Manning George K (m eng ' 05) *Mgr* Crystal Ice Co 705 W 14th St
Nichol George W (la '13-) *Stu* 329 W 11th St
O'HAIR Edna E (la '01 AB) *Teach* H Sch
Oswalt Alonzo B (la com '13) c/o Oswalt Printing Co 326 W Ninth St
PHILLIPS Lester L (e eng '12 BS) *Ins* Remy Electric Co
Savage Clifford M (arch eng '14) *Draft* 214 W Fourth St
Searle Frank F (la '12) *Mgr* 205 W Eighth St
Stanley Walter (com '15-) (la '15) Stu 1219 Hendrichs St
STORM Howard C (la '05 AB) *Supt Schs* 935 W Eighth St
Thompson Roy M (la '11) *Acct & Fin* Box 26
Tracy Elizabeth L (h sc '13-) *Stu* 332 W Ninth St
†Tucker Stephens K (sc '13) 58 W

Sixth St
Wagner Winton A (com '16) *Sales* 414 E 14th St

ANGOLA

Jordan James D ('08) *Prof & Electr*
RUMMERY Fay (ag '13 BS) *Dairy* 121 N Kinney St

ARGOS

Warner Lucy (la '15)

ARNEY

†*Fiscus* Rilla ('97)

ATTICA

Albright Joseph C (m eng Feb '16-) ('15) *Stu*
Clark Reid W (ag '13-) *Stu* 403 Monroe St
Foster Ralph N (m eng '14-) *Stu* E Monroe St
Hall Helen E (ag '13-) *Stu* 400 E Washington St
Kerr Robert H (m eng '13) *M Eng* R3
MEHARRY Charles L (ag '07 BS) *Ag*
?Mercer Alexander V (c eng '04)
POSTON Floyd E (sc '14 AB) *Bkpr* C E Poston Brick Plant

AUBURN

Beidler Herbert B (arch eng '15-) *Stu* 108 North St
Benson T C ('78) *Teach & Mintr*
Bishop Walter G (arch eng '15-) *Stu* 701 S Van Buren St
Odenkirk Zellie C (e eng '15-) *Stu* R5
Sheffer William H (ag '15-) *Stu* 359 Ninth St
Teeters Mary E (la '13-) *Stu* R3

BARGERSFIELD

Shufflebarger Mrs F L ('95) *Home* R13

BEECH GROVE

HALL Ellis B (la '07 BS) *Chem & Eng Tests* Big Four RR Shops

BEDFORD

Boyd Lowell T (m eng '12) *Stone Draft & Clk* 1411 M St
Furst Philip C (arch '13) *Stu* U Mich 1503 W 14th St
JONES Charles J (ag '10 BS) *Co Ag Agt*

BELLEVILLE

?*Schoettler* Arthur C ('08)

BELLMORE

†*Stokes* Wallace R ('87)

BLOOMFIELD

Cravens Thomas C (ag '14-) *Stu*
Harrah Chester P (la '15-) *Stu*
Howard William H (la '12) *Teach*
Letsinger Mrs R A (lib '10) *Home*

BLOOMINGTON

AKIN Ida E (g '12 AM Fac '11) *Teach* 429 E Seventh St
Black Anna E (sp '98) *Home*
BLACK William W (la '99 AM) ('98 AB) *Dean* Ind U 914 Atwater St
FERNHOLZ John J (g pol sc '15 AM) *Agt*
KNAPP Martha W (lib '13 BLS) *Catg* c/o Ind U Lib
Minnick Mrs J H (su '06) *Home* 615 E Third St
Stewart Bessie J (lib '15-) *Stu* 429 S Dunn St
?Strong Mary E (lib '02)
WEATHERLEY Ulysses G ('14) *Prof* Ind U

BLUFFTON

Hastings Elmer L (la com '07) *Ag*

BOSWELL

Best Lawson C (eng '15-) *Stu*
Churchill Mrs Clarence (h sc '14) *Home*
†*Fielding* Lewis J ('06)
FOSTER Donald D (com '15 AB)
HUBBARD Mrs D L (la '12 AB) *Home*
†Miller Gene J (m eng '10)

BOURBON

Erwin Lewis (ag '10) *Ag*
Ettinger Charles M (c eng '13-) *Stu*

BRAZIL

Coady Gertrude C (mus '13) *At home* 145 N Walnut St
CUTSHALL Rudolph W (arch eng '14 BS) *Arch & Mfg*
Decker Harvey B (cer '12) *Stu* Ind U 215 W Church St
Johnson Clarence S (eng '10) *Supt* Brazil Ice & Storage Co
Ullery Mrs H E ('98) *Home* 624 W

Church St
Zeller Lawrence W (la com '14-) *Stu* 1116 N Meridan St
Zeller Simon S (la '13) *Coal Min Opr* 1116 N Meridan St

BREMEN

Dietrich Erma L (com '15-) *Stu* Center St
†Dietrich Owen H (la com '11) *Merc & Ag*
Hayes Samuel J (sp '71) *Law*

BRIDGEPORT

Francis Fred D (su '12) *Ret*

BROOKSTON

Rhode Chris J (g genetics '15-) *Stu*

BROOKVILLE

Charni Frederick N (arch eng '13) *Stu* Wabash Coll
Charni Hazel D (la '12) *Mus*
Federmann Charles R (arch eng '13-) *Stu*

BUCK CREEK

†*Carter* Henry C ('94)

BURLINGTON

†Stockton Lalla B (la '99)

BURNETTS CREEK

Beshoar Frank (m eng '12) *Poultry*

BURNEY

Miers Roy Hamilton (ag '14) *Ag*
Turley Harold E (ag '14-) *Stu*

BURROWS

Jutkins Martin E (ag '12) *Ag* R1

CANNELTON

Odell Frank I (m eng '08) *Orchardist*

CARLISLE

Alumbaugh Harry T (la '03) *Merc & Mfg*
Cooper Charles E (ag '15-) *Stu*
Ginoney Thomas J (c eng '12) *C Eng*
Starner Verner (sc '13-) (ag '13) *Stu*

CARMEL

BOND Austin (arch '03 BS) *Arch*

CARTHAGE

Retherford Miriam B (h sc '14-) *Stu*

CAYEGA

Hosford Mrs Charles (mus '07) *Home*

CHALMERS

Pratt Lucian S (ag '08) *Ag*

CHARLESTON

Sink Orville E (su '11) *Teach*

CHASE

Lawson Gilbert F (ag '14) *Ag & Stock*

CHESTERTON

Leander Elmer I (c eng '15-) *Stu* R3 (102)

CHURUBUSCO

?Beyer Arthur G (sc '09)

CLARKSBURG

Fee Bess (ag '15) *At home*

CLARKS HILL

?Hollenbeck Horace O (sp '75)
Jenkins Lydia G (la '15-) *Stu*
Loveless Claude E (su '10) *Ag*

CLINTON

Briggs Ray H (la '14-) *Stu* 437 Blackman St
Clover Charles W (ag '14) *Ag* R3
Morey Benjamin F (ag '06) *Vet*
NEBEKER Mark E (la com '08 LL B) *Law*
Polk Robert E (cer eng '15)
Polk Mrs R E (la '16) *Home*
?Smith Naomi B (mus '14)

CLOVERDALE

†*Dorman* W E ('11)
†Kelley Clement E (su '09)
†SCROGGIN David L ('14) R2
Williams Fred R (ag '15) *Orchard*

CLYMERS

Fenton Lester L (su '11) *Teach*

COLBURN

†Gee Samuel W (c eng '96)

COLUMBIA CITY

Harrison Ruth M (mus '15) *At home* 201 N Line St
Schafer Hazel (la '15-) *Teach*

COLUMBUS

Dunn Homer A (com '15-) *Stu* 703 Hutchinson Av
Helt Harry C (m eng '12) *Ag* R7
Kollmeyer Carl S (la '13) *Law* Tipton Hill
McCuen Glenn W (ag '15 BS) (m eng '10)
Morrison Carl R (min eng '14-) *Stu* R1
Sohn Frank A (arch eng '09)
Thompson Alice A (la Feb '16-) *Stu* 1121 Pearl St

CONNERSVILLE

Bond Anna L (la '06 AM) ('03 AB) *Teach* 1204 Central Av
Griffin Harry M (arch '13) *Arch* 101 Heineman Bldg
Melrose Mary H (la '10 AB) *Teach*
RADCLIFFE Henry H (g chem '11) Fac '11) *Teach* H Sch 1621 Virginia Av
Sparks Keith E (la '15-) *Stu*
Wadsworth Golda M (la '15-) *Stu* 1611 Eastern Av
Williams Charles E (c eng '09) *Welding Bus*

COVINGTON

†*Bailiff* Lucius F ('98)
Goben Mrs R L (la '98) *Home*
Herzog Mrs Marx (la '04) *Home*
Young Clarence ('07) *Clk*

CRAWFORDSVILLE

ANDERSON Harry W (g bot '12 Fac '12) *Prof* Wabash Coll 414 Crawford St
Anderson Jacob W (m eng '76) *Mach* R5
Davidson Lola M (la '14-) *Stu*
Davidson Mary C (la '15)
Kirkpatrick Glenn ('04) *Grocer*
Lamb Helen M (la '15-) *Stu* 605 E Jefferson St
Mottern Halbert N (arch eng '12) *Arch* 412 Ben Hur Bldg
Saidla Glenn E (ag '15-) *Stu*
Sheeks Paul P C (su '15) *Dir Athl* Wabash Coll
Shepherd Mrs Sigmund (mus '07) *Home*

CROTHERSVILLE

Benham Norham B (la '14-) *Stu*
Butler Gordon E (com '15-) *Stu*
Keach Walter M (ag '12) *Stu*

CROWN POINT

Allman John C (c eng '15-) *Stu* 158 N Main St
Breyfogle Ruth E (la '15-) *Stu* 1110 Merrilville Rd
Craig Stephen J (ag '08 MSA) ('06 BS) *Co Ag Advisor*
Howe Edward G Jr (ag '14 BS) *Ag* R5
Koupal Agnes R (h sc '12-) *Stu* 522 W South St
Koupal Walter G (la '15-) *Stu* 522 W South St
Whitney Elizabeth A (su '12) *Superv Instr*
?Williams Lillie M (su '09)

CULVER

Frailey Lester E (la '14 AB) *Teach* Mil Acad
Rhumphrey Mrs R H (sc '96 BS) *Ag*
Womacks Peter C (ag '09) *Ag* R15

DALEVILLE

†Forrest Ralph (min eng '11)

DANA

†Groves James C (c eng '05) c/o J O Groves
†Jenks Royal E (su '12)
Newton Judge W (la '07) *Law*
Stahl John R (su '09) *Teach*

DANVILLE

Harney Thomas R (c eng '12) *C Eng*

DARLINGTON

Grantham Estalena (su '12) *Teach*

DAYTON

Baker Otto C (la '14)
Baker Russell P (la com '11-) *Stu*

DELPHI

Pollard Charles R (l '03 LL B) *Law*

DECATUR

Boyers Luther (su '06) *Stu* LeStan U

DEPUTY

†Robertson Lucy (h sc 0 '7)

EARL PARK

Bundy Clyde T (sc '04) *Med*
Hawkins James S (la '15) *Ag*

EARLVILLE

Pratt Walter M (m eng '93) *Clay Mfg*

E CHICAGO

Bieninger Harry E (c eng '05) *M Eng* 1117 Beacon St
Groves Hazel Hurst K ('98) *Cash Bnk*
Haines John W (m eng '79) *Supt* Pattern Wk 4228 Magoun Av
O'Connell Charles S (c eng '05 BS) *Sales* 910 Chicago Av
Pfingst Calvin H (su '11) *Superv Math*
Taketa Shiro (eng '15 BS) 5724 Magoun Av

ELIZABETHTOWN

Daughtery James T (ag '10) *Ag*

ELKHART

Beers Otis E (m eng '14-) *Stu* 524 Middlebury St
Benham Cassius E (m eng '96) *Eng* NY Cent Ry 505 Garfield Av
Bullock Otis L (ag '15-) *Stu* 822 Marion St
Bushnell Vance L (eng '14) 145 N Fifth St
Eleson Eugene R (sc '13-) *Stu* 515 Eighth St
Helfrick Ray E (arch '13) *Merc* 625 Bower St
Kuhlman Thane (e eng '12) *Purchasing Agt* Kühlman Elect Co
McCartney Ward B (m eng '14-) *Stu* 1022 Edwardsburg Av
Morrison Clay A (ag '15-) *Stu* 405 W Beardsley Av
Nachtrieb George W (com '15-) (e eng '15) *Stu* 817 S Main St
Seidner Floyd (arch eng '14-) *Stu* 1314 N Michigan St
Turnock Llewellyn A (arch '13) *Arch* 118 Water St
Waller Richard V (e eng '15) Century Club 405 Marion St

ELWOOD

Barton Loren E (ag '09) *Ag*
Burkhardt Clarence W (g '14-) *Stu*

EUGENE

†Phipps Josie M (sp '97)

EVANSVILLE

Agg Rachel (lib '14) (la '08) *Libr* The Stratford
Atkins Bessie M (h sc '15-) ('12) *Stu* 734 Adams Av
Atkins Millicent (h sc '15- *Stu*) 734 Adams Av
BEACHEY Margaret (su '07) *Stu* Teach Coll Col U 123 Chestnut St
Bromm Alvin C (arch eng '14-) *Stu* 810 Upper Fourth St
Cook Stephen W (la '15-) *Stu* 1028 S First St
Earlbacher Frederick L (e eng '09) *Sales Mgr* Advance Stove Works
Fulke Frank L (com '15-) *Stu* 710 N Third St
Graham Roy A (ag '08 BS) *Gen Mgr* Graham Farms & Sec Graham Glass Co 1510 Mulberry St
Haas Raymond C (com '15-) *Stu* 516 Jefferson Av
?Hanes William R (ry m eng '10 BS) *Ry M Eng* 415 Chestnut St
†Haussermann Lillian M (la '10)
Jenner Lawrence T (la '14-) *Stu* 507 First St
Jenner Louise M (h sc '12 BS) *Teach* 1208 Upper Eighth St
Lindley John H (sc '09) *Dent* 416 Upper First St
Lowe Rollin C (com Feb '16-) *Stu* 415 Upper Sixth St
McJohnston Mary J (su '14) 19 Washington Av
Menke Arnold E (sc '15) 15 Edgar St
Merritt Harold T (c eng '07 BS) *Traffic Mgr* 715 Washington Av
Miller John M (min eng '14) c/o Bradstreet Co
Morrow Hugh D (arch '08) *Supt* Lumber & Planing Mill 421 Chestnut St
Neely John L (ag '13 BS) *Ag & Merc* W H Small & Co
North William A (c eng '10 BS) *Teller* Mercantile Trust & Sav Bk
Queen Walter (e eng '06) *Ag* R2
Raymond Reva J (h sc '13) *Teach* 534 Jefferson Av
Rheinlander Albert W (e eng '97) *Asst Bk Cash*
Sabel Walter F (arch eng '10) *Foreman* Crescent Furniture Co 118 Edgar St
Selzer Louis J (arch eng '14-) *Stu* 4 Lincoln Av
Snow Elbert S (la '09) *V-Pres & Gen Mgr* A L Maxwell Co
Speck Cyrus (com '12) *Sales Mgr* 314 N Water St
Speck Roy H (arch '13) 312 W Columbia St
†Stinson Lawrence B (la '08) *Merc* 1900 Main St
Torian Robert C (la '15) *Merc* 1053 Upper Second St
Yeck Charles W (g '08) (sc '07 **AB**) *Med* 300 Grant St

FAIRMOUNT

†Johnson Mary A (lib '05) R18
Seale Joseph P (su '15) *Med* 123 N Main St

FARMERSBURG

Taylor Amos L (su '15) *Prin* H Sch

FORT WAYNE

ARNOLD Ross H (e eng '09 BS) *E & M Eng Draft* 1602 Maumee Av
Baker Leon J (arch eng '14-) *Stu* 428 Old Fort Pl
Bobilya Louis J (la '15) *Sales* 22 Bk Bldg
?BORTON William F (e eng '02 BS) 416 W Jefferson St
Bradley LeRoy (arch eng '13-) *Stu* 245 E Butler St
Carter Walter M (la '13-) *Stu* 245 E Woodland Av
†Edgerton Arthur H (arch eng '09) 505 Archer Av
Gould Elna S (su '08) *Teach*
Gross Alfred W (la com '13) *Merc* 601 W Washington St
Hall Mrs C I (la '10) *Home*
Hamilton Vernor E (eng '93) *Trav* 508 E Jefferson St
Hamilton Walter (ry eng '09) *Effic Eng* 615 Montgomery St
Harrod Byrd H (arch eng '15) 2141 Hanna St
?Hartman Fanny T (a&d '94)
HINDS Sherwood (g math '08 Fac '08) *Design Eng* 2526 Webster St
KELLER Florence (la '15 AB) 1135 Nuttman Av
MacNaughton James (arch eng '11) *Contr* Elmer Av
Mahurin Guy M (arch '02) *Arch* 451 Arcadia Ct
Martz Robert J (g chem '13) *Chem* Ft Wayne Elec Wks 311 Douglas Av
MAY Helen B (la '11 AB) *Teach* H Sch
RUNDLES Earl (c eng '13 BS) *C Eng*
Rundles Guy (l '10) *Law* 134 E Berry St
?Shuman George W (arch '89)
Thompson Frank A (c eng '08) *Eng* Sales Dept S F Bowser & Co
Tower Alexander M (ry e eng '13-) *Stu* 2535 S Webster St
Warren Paul W (com '15-) *Stu* 1136 W Main St
WEAVER Ben P (sc '99 BS) *Med* 1104 W Wayne St
Wilkins John F (ag '08) *Ag* 1918 Bayer Av

FOWLER

Argo David (e eng '15-) *Stu* R9
Colescott Lela H (su '12) *Libr*
Hampton Leon E (ag '99) *Ag*

FRANKFORT

Boyd Lulu S ('98) *Superv Art*
Flaugher Richard G (su '15) *C Eng*
Norris Kathryn L (h sc '15) *Clk* 412 S Main St
Shelby Francis H (la '15) *Grain Merc* Cyclone Ind & 403 S Main St

FRANKLIN

Barrow Leslie J (ag '10)
Blizzard Samuel E (e eng '09) *Mech & Elec Drafts*
Wilcox Leila B (lib '14) *Libr* Pub Lib

FRANKPORT

Irwin Letha P (la Feb '15) 706 N Clay St

FREELAND PARK

Grogan Thomas X ('06) *Merc*

FREELANDVILLE

Kixmiller Karl W (la '15-) *Stu*
Schroeder Arnold H (la '15-) *Stu*

FRENCH LICK

Burton Clyfton E (su '11) *Merc*

GARRET

Gallatin Cyrus E (la '00) *Locom Eng* B&O RR
Moore Othmar (m eng '15-) *Stu* 104 N Randolph St
Thompson Fred L (la '14-) *Stu* 115 S Franklin St

GARY

Anderson Harry C (c eng '07) 545 Jefferson St
AUSTIN Vida A (la '11 AM) *Teach* 565 Jefferson St
Burton Malcolm V (la '15-) *Stu* 809 Madison St
Calder Ward A (ag '08) *Dep Co Clk* 832 Madison St
Carney Ralph T (c eng '10) *Sales* c/o Manhattan Lumber Co
Cash Arthur L (e eng '09) *Coke Plant* 443 Adams St
Eckstorm Harold (m eng '01) *Mgr* c/o Allman-Gary Title Co

FLOWERS Roy W (arch eng '06 BS) *C Eng* 252 Marshall St
Flowers Mrs R W ('03) *Home* 252 Marshall St
Holmes John T ('01) *Dent* 774 Broadway
Hughes Edward (c eng '09) *Draft & C Eng* c/o Am Bridge Co
JONES Horace N Jr (m eng '08 BS) *Struct Eng* Amer Bridge Co 717 Harrison St
KAAR Howard W Sr (c eng '11 BS) *Draft* A B Co 360 Marshall St
Keigley Claire T (m eng '15) *Effic Eng* Aetna Explosives Co 817 Jefferson St
Miller Alexander A (m eng '05) *Traff Mgr* Gary & Interurban RR
MILLER Roy A (e eng '07 BS) *C Eng* c/o Gary Interurban RR Sixth Av & Madison St
NAY Joseph R (arch eng '12 BS) *C Eng* 700 Pennsylvania St
RANDALL Arthur E (c eng '14 BS) *Struct Draft* 237 Ambridge St
Rees Russell R (c eng '12) *C Eng* Co-op Const Co
ROMIG Frank G (m eng '11 BS) *M Eng* 712 Harrison St
Romig Mrs F G (sc '09) *Home* 712 Harrison St
†Ryan Leo K (sc '12) 405 Tyler St
Schaller Robert H (sc '11) *Effic Eng* Coke By-Product Plant Ind Steel Co YMCA
SHEWADE Vinayaky (chem '12 BS) *Chem* Gary Products Coke Plant
SEIP Ernest W J (m eng '13 BS) *M Eng* Ind Steel Co
SPONSEL John G (m eng '11 BS) *Asst Master Mech* Am Bridge Co
Sponsel Mrs J G (la 13) *Home* 446 Marshall St
STROM John (c eng '10 BS Fac '11) c/o Amer Bridge Co
THOMPSON Andrew (sc '09 AB) *Propr* Produce Store 585 Broadway
Wallace Cora E (mus '11) *Teach Mus*
Wildermuth Joe H (arch eng '15-) *Stu* 425 Jefferson St
ZIMMERMAN Aaron W (m eng '10 BS) *Steel Insp* 650 Polk St

GIFFORD

Jordan James D ('08)

GOODLAND

Clymer Glasgo D ('81) *Med*

GOSHEN

Blough Heber R (jour '12) *Furniture Mfg* 618 S Sixth St
HATCH Thomas M (eng '98 BS) *Contr*
Hatch Walter R (c eng '03) *Contr*
MEHL Wallace W (l '14 LL B) *Law*
Weinstein Henry (arch eng '12) *Stu* U Mich 501 Third St

GOSPORT

Gray Anna Lois (lib '10) *At home*
Le Gore Dan W (e eng '06) *Hort*

GRANDVIEW

†Smith Justin C (ag '10) c/o C D Smith

GRASS CREEK

Leasure Floyd J (su '05) *Teach*

GREENCASTLE

†AMMERMAN Charles (la '97 AM)
Cooper Mrs Chauncey (la '13) *Home*
DOAN Frances E (g la 11 AM) *Teach*
Longden Grafton J (ag '13) *Stock & Ag* 620 Anderson St
MANUEL William A (g chem '15 MS Fac '15) *Chem* 523 Anderson St
†Sellers Homer L (m eng '11)
?Stevenson Alexander C (ag '80)
Tucker Laurence E (su '14) 704 S Locust St

GREENFIELD

PICKETT Mrs Donald (la '14 Fac '14) *Home*

GREENSBURG

AINSWORTH Harry F (ag '15 BS) *Ag* 257 N Michigan Av
Applegate Clyde F (ag '13) *Wholesale Prod Shipper* 242 W North St
Brazelton Calanthe M (la '14-) *Stu*
Brown Clair W (ag '13-) *Stu* R3
†Johnston Mildred (ag '14) 508 Main St
Lynn John R (arch eng '15) 632 E North St

GREENWOOD

Orme Hence I (g la '98) *Ag & Bnk* R17
Surface Mrs H L ('95) *Ag* R18

GRIFFITH

IRVIN Stanley P (jour '15 AB) *Adv*

HAMMOND

?*Cohns* Charles L ('03)

Henderson Alice H (su '07) *Home* 15 Waltham St
Henderson Wilson H (su '07) *Teach*
HIGGINS Samuel C (m eng '02 BS) *M Eng* Standard Steel Car Co
Jewell Benson M (su '03) *Med* 91 Williams St
Jewell Mrs B M (mus '08) *Home* 91 Williams St
Kiger Oscar N (su '10) *Carpenter* 1162 Jefferson St
Littler Carrie A (su '12) *Teach*
McKinney Ashley L (l '12) *Law* 502 Hammond Bldg
Scott Ethel L (su '15) *Teach* 55 Ogden St
†Sparling Donald C (eng '13) 787 Walter St
Wakeley John E (su '15) *Teach* H Sch 90 Detroit St

HANOVER

Rider George L (su '15) *Dir* Phys Tr

HARRIS CROSSING

?Wright James W (ag '06)

HARTFORD CITY

Fulton George T (c eng '94) *Sec-Treas* Johnston Glass Co
HENLEY Henry B (sc '12 AB) *Flor* 114
HENLEY Robert M (sc '12 AB) *Flor* 114
Woolard Roll J (ag '06) *Ag*

HAUBSTADT

Trimble Eliza F (h sc 13) *Teach*

HAYDEN

Joseph Effie C (la '15-)(h sc '15) *Stu*

HEBRON

Bates Roger H (ag '08) *Stockman*
Lidster Homer E (ag '15) *Ag* R1

HOOVER

Kinzie Marion T ('09) *Ag*

HUNTERTOWN

Robinson Mrs (sc '08) *Teach* R3
Rundles Charles M (la '10-) *Stu*
RUNDLES Don C (ag '15 BS)
Rundles William L (ag '15-)(e eng '15) *Stu*

HUNTINGBURG

Landgrebe Gilbert C (la '09) *Merc*
Moenkhaus Carl W (la '14) *Gen Wk* Main St
Seubold Heinrich John (ag '14-) *Stu*

HUNTINGTON

Bash Henry E (ag '10) *Merc & R Est* 1005 N Guilford St
Caley Burwell ('11) *Ag*
CALEY Floy E (la '11 AB) *Teach* 448 Dakota St
Kline Alice H (la '15-) *Stu* R3
†THORNE Mabel E (g math '14 AM) (sc '13 AB) R1

IDAVILLE

McMullan Ortha G (ag '15) *Ag*

INDIANA HARBOR

DUNHAM Lawrence H (chem eng '15 BS) *Chem* South Bay Hotel
Levin Eli (la '13) *Stu* Coll Med U Ill 3432 Michigan Av
NICKI Francis S (m eng '12 BS) *M Eng* 3311 Commonwealth Av
SAWYER Henry (chem eng '15 BS) *Chem* Inland Steel Co

INDIANAPOLIS

†Adams Albert C (e eng '14)
ALBIN Harold C (ag '15 BS) *Res* Food Research Lab 22 Jackson Pl
Alexander Hazel J (la '15) *Dir* Kinderg 870 W Pratt St
Allen Layton (arch '98) *Arch* 44 Lombard Bldg
Allen William A ('09) *Mach* 331 N Alabama St
Arthur James M (ag '13) *Stu* DePauw U 1104 Windsor St
ATWATER Charles O (su '07)
Austill Luella (h sc '15) 802 N New Jersey St
Baker Mrs M L (mus '03) *Home* 2201 N New Jersey St
BALCOM Henry C (ag '10 BS) *Land Arch* 1023 Park Av
Balcom Stephen F (c eng '74) *Asst Eng* LE&W RR 1023 Park Av
Barmm Charles E (m eng '83) *Med* Holliday Bldg 2609 Parkway Dr
?Barnard Webster A (la '12) 716 New Jersey St
Bartholomew Herbert (arch eng '15-) *Stu* 3114 Central Av
Bates Charles E (arch '94) *Arch* 915 Hume Mansur Bldg
Bayard Maurice F (arch '99) *Bnk* Indiana Trust Co
BECK Martha S (la '15 AB) *Teach* 1019 N West St

Beckett Joe R (arch eng '13) *Law* 120 E Market St
Bemis Thomas Jr (m eng '15-) *Stu* 1716 Broadway
Berner Louis R (la '14-) *Stu* 3420 Broadway
BLUNT Mrs Harry (la '10 AM) ('06 AB) *Home* 1955 Ruckle St
BOLLINGER William N (c eng '11 BS) *Struct Draft* 1218 Bellfontaine St
Borden James G (arch '12) *Bkpr* 313 N East St
†Breining Walter A (arch eng '14) 41 W 27th St
Brigham Vernon D (sc '13) *Stu* Ind U 325 Capital Av
Browder Carrie T (la '97) *Teach* Engl & Art 4191 Central Av
Brown Clarence R (com '15-) *Stu* 3521 College Av
Brown Harrison P (su '13) *Teach*
†Brown John W (la '14) 1214 W 34th St
Brown Paul D (l '11) (ag '10) *Jour* c/o Indianapolis Star
BRUNKOW Norman F (arch eng '14 AB) *Teach* Tech H Sch
CALVERT Cecil K (su '07 Fac '08) c/o Ind Water Co
CANNON Fermor S (arch eng '11 BS) *Arch* 3323 College Av
Cannon Mrs F S (la '10) *Home* 3323 College Av
CARRIER Gerald C (la com '14 AB) c/o N Indiana Gas & Light Co 1414 Merchants Bk Bldg
Carrier Mrs G (h sc '13) c/o Ind Light Co
CARROLL Daniel B (g pol sc '15-) (la '15 AB) *Teach* H Sch 1101 Central Av
CARTER Lucile (ag '15 BS) *Teach* 4 Peter Pan Apts
Carter Wilbur M (arch eng '15-) *Stu* 1621 W Washington St
†CHAPIN William S ('08) c/o E C Atkins & Co
Clark Thomas E (m eng '15-) *Stu* 1227 Wright St
Clark William O (m eng '99) *Eng Sales Agency* 423 Fletcher-American Nat Bk Bldg
Coffey Margaret L (la '14) *Nurse* St Vincent Hospital
Cope Charles E ('06) *Bricklayer & Clk* 1418 W 27th St
Craig Mrs R C (la '07) *Home*
DAY Phillmer W (chem eng '13 BS) *Chem* Ill Glass Co 117 N Meridan St
DONEY Oliver K (l '00 LL B) *Mintr* 1036 Reisner St
?Duncan Aubrey D (sp '10) 1107 N New Jersey St
Dungan Mrs Louis (su '06) *Home* 301 N Bancroft St
DUNLAP Elmer E (arch '97 BS) *Arch* 909 State Life Bldg
Dwinell Mrs M (h sc '12) *Home*
Edwards Edith A (h sc '14-) *Stu* 2054 N New Jersey St
Ellis Tracy W (m eng '12) *Adv* Indianapolis Sun 305 YMCA
FISHER Walter L (ry c eng '14 BS) *Eng Corps* Vandalia RR 1726 Washington St
†Fleck Arthur W (arch '15-) *Stu* 53 N Sherman Drive
Fox Patrick sp '15-) *Stu* 464 Agnes St
Freeman Herbert V (arch eng '13) *Draft* 235 E Pratt St
FREIJS Charles T (arch '79 Cert) *Arch* 554 Central Trust Bldg
Froman Cleo R (l '15) *Stu* U Colo 218 Arsenal Av
Gerrard Archibald C (m eng '08) *Mfg* 3319 Broadway
GRAHAM Donald (arch '07 BS) *Arch* 1022 Hume Mansur Bldg
HABBE Richard H (la '14 AB) *Ins* 2351 Pennsylvania St
Haig Gwyn F (sc '09) *Med* 917 W Drive Woodruff Pl
Hall Berneice (la '14) *At home* 129 Downey Av
Hanley William A (su '09) *Chf Eng* Eli Lilly & Co
HARRIS John W (l '10 LL B) *Adjustor* Frankfort Ins Co 1326 Alabama St
Harvey Ralph F (ag '12-) *Stu* 25 E 24th St
Hatfield Frank D (e eng '12) *Auto Sales* 336 Harvard Pl
Henning August E (c eng '07) *Teach* H Sch 40 Argyle Av
HEWITT Nellie G (lib '04 BLS) 1116 College Av
HILL Harold V (arch eng '11 BS) *Arch* 1812 Rucke St
HILL Norma H (arch eng '09 BS) *Arch Eng* 1022 Hume Mansur Bldg
Horning Russell D (e eng '10) *Sales* Ajax-Grieb Rubber Co
Howe Helen (la '13) *At home* 2410 Park Av
Hughes Kenneth R (ag '05) *Confect* 9½ S Illinois St
Hughes Mrs K R (la '04) 423 N State St
HURD Charles H ('06) *Chf Eng & Supt* Indianapolis Water Co
Jenks Philip D (sc '14-) *Stu* 2930 Talbot Av

Jolly Wesley P (la '10) *Med*
¶Jordan George H (arch eng '95)
KARGES Henry G (arch eng '14 BS) Merchants Bk Bldg
King Vincent P (ag '14-) *Stu* 916 W Walnut St
Kingsbury Theodore M (ag '10) *Edit* "Indiana Farmer" 5515 Lowell Av
Kiplinger Walter C (sc '11) *Forest* 2234 Park Av
Kirby Harry A (e eng '13-) *Stu* 3318 Graceland Av
Klingensmith Paul O (arch eng '13) *Arch* R13
Klippel Gustav C (chem eng '15) *Clk* R3(20)
KNOWLES Charles H (c eng '11 BS) *Mgr* c/o Carson Payson Co
KRAEGER John F (sc '13 BS) *Phar Chem* Eli Lilly & Co YMCA
Kramm Harry D (m eng '91) *Sec* Pioneer Brass Wks 3530 Washington Blvd
Krull Donald C (la '15-) *Stu* 525 E 11th St
Lacey Arthur R (sc '12) *Clk Mfg* 2545 College Av
†Lail Augusta B (su '07) 3302 Kenwood Av
Lambert Leo B (la '14) *Regis Apprentice Pharm* 1215 Kealing Av
LEONARD Edith (arch '10 MS ('06 BS) Fac '10) *Arch Draft* 1219 State Life Bldg
LIDDELL Mark H ('13) *Prof* Butler Coll
Logan Forrest M (c eng '05) *Clk* Union RR Co 822 Hamilton Av
LONG Arthur T (la '08 AB) *Asst Prin* H Sch 407 Muskingum St
Longley Ruth (la '14) *At home* 3051 Ruckle St
McConnel Marian (h sc '14-) *Stu* 518 E 31st St
McCotter Gage (su '10) *Casualty Ins* Prudential Casualty Co
McGinnis Archibald M Jr (e eng '10) *Stu* Butler Coll c/o G P Meier 3128 N Pennsylvania St
MCMAINS Louis (sc '93 BS) *R Est* 3266 N New Jersey St
MacNelly William A (arch eng '15) 111 E St Clair St
Martin Parks M (sc '75) *Tag Agt* NY Cent Lines & Ag 2418 E Tenth St
MARX Frederick A K (c eng '15 BS) *Instrumentman* White River Flood Protection
Mier Leo E (com '12) *Clk* 117 S Meridian St
Miller Mrs Anna E (su '14) 1133 Villa Av
Millholland Ernest (ag '09) *M Eng & Supt* W K Millholland Mach Co
MOORE Claribel B (la '11 AB) *Teach* H Sch 4 Lexington Flat
†Morris George W (la '09) 1708 N Dela St
Mueller Walter R (arch eng '15-) *Stu* 3744 Park Av
Newlin Willard B (la '15-) *Stu* 5342 E Washington St
NEWMAN Fanny (la '13 AB) *Teach* 708 S West St
Newman Frieda (h sc '15) *At home* 708 S West St
NIXON George R (la com '11 AB) *Sales* 2303 N Pennsylvania St
Noland Alma E (h sc '15) *Stu* 3131 Boulevard Pl
ODELL Rena M (la '02 AB) *Teach* H Sch 1606 Broadway St
O'Hair Zella (sp '00) *Teach* Shortridge H Sch 2262 N Alabama St
Ohrum Dwight B (ry eng '15-) *Stu* 1112 W 36th St
¶*O'Neal* Robert ('83) *Barber* 1470 S Meridian St
Payne Mrs J T ('96) *Home* 939 Congress Av
Pierson Ora (sp '92) *Arch & Build* 3355 N Meridian St
Pittman Claude E (sp '00) *Trav Sales* Spencer House
Potter Merrit A (sp '69) *Sec* E C Atkinson & Co 1704 N Pennsylvania St
Poucher Mrs S J ('92) *Bkpr* 29 N Traub Av
Pratt William D (ag '70) *Publ* 1504 Central Av
Prunk Frank H (math '85) *Merc* 320 W Washington St
Prunk Mrs F H (la '83) *Home* 3746 N Illinois St
Pruyn Murray K (su '08) *Chem* Eli Lilly & Co 1529 N LaSalle St
Rahe Oscar H (la '10) *Merc* 2826 Clifton St
Reed James Keel Jr (g chem '15-) *Stu* 222 N Holmes Av
Rhoads Robert B (arch '08) *Mfg* 1456 Lemcke Annex
RICKARDS Burt R ('12) *Asst Dir Biol Dept* Eli Lilly Co
Ritchie Raymond R (su '14) *Teach* H Sch
ROBBINS Joseph (e eng '10 BS) *Am Tel & Tel Co* 3738 N Capitol Av
Roberts Mary H (la '10) *Asst Ref Libr* St Lib
ROBINSON Anna B (h sc '12 AB) *Teach* c/o YWCA

Rogers Dick O (ag '12) *Mech* Premier Auto Co
?Rowe Edward A (com '75)
Rubush Preston C (arch '88) *Arch* 430 Amer Cent Life Bldg
SARGENT Charles E (g'15 ME)(m eng '86 BS) *Chf Eng* Lyons Atlas Co
Sargent Francelia P (com '15-)(h sc '15) *Stu* 2272 N Meridian St
Sattinger Fanny R (su '15) 416 E 32nd St
Seward Hiram B (ag '13) *Merc* 115 S Hawthorne Lane
†Sharp Arthur R (arch eng '11) 1416 N Dearborn St
Shoemaker Edwin R ('02) *Ins Agent* 1656 Talbott Av
Shoemaker Mrs E R (la '10) *Home* 1656 Talbot Av
Sims Jules V (Feb '16-)(la '12) *Stu* 1209 Polk St
Sinclair Bernice (la '14) *Teach* 5535 Julian Av
Sissin Frederick P (la '08) *R Est & Ins* 1855 Talbot Av
Smith Charles A (e eng '09) *Auto Sales* Nordyke & Marmon Co
Smith Mrs C A (la '09) *Home* 2237 N Capitol Av
†Smith David T (la '04) 1606 N Pennsylvania St
Smith Riley E (m eng '02) *Treas* Framer's Inst Co
Sortwell Harold H (cer eng '15-)(la '15) *Stu* 39 W 27th St
Sortwell Mrs H H (h sc '15)
†*Stevenson* Benjamin ('85)
Stevenson Mrs E E (la '73) *Home* 1326 Alabama St
STEVENSON Milton L (la '10 AB) *Teach* 1129 N Senate Av
STEVENSON Milton L (la '10 AB) *Teach* 1129 N Senate Av
Stewart Charles W (e eng '14) *Eng & Electr* YMCA
†Swan Lillian (su '06) *Teach*
Taylor Laurence R (la '15-) *Stu* 28 Downey Av
Terry Robert I (ag '13-)(la '13) *Stu* 2540 Broadway St
THOMAS Mrs M S (la '06 AB) 611 E 32nd St
Thompson William L V (la '15-) *Stu* 3119 Central Av
Thornton Maurice E (arch eng '15-) *Stu* 2110 Central Av
Van Arman Marshall E (sp '02) *Arch* 624 St Life Bldg
Van Meter Seymour (arch '97) *Arch* 3948 N Delaware St
Weatherly Mary E (su '09) *Nurse* City Hospital
Weinshank Harry (m eng '15-) *Stu* 2341 N Delaware St
WEINSHANK Theodore (m eng '09 ME) (BS '06) *M Eng* 821 Hume Manseur Bldg
Westfall Mrs B K ('08) *Home*
White Mrs C D (h sc '13) *Home* 1315 Oakland Av
WILSON James A (m eng '14 BS) *Eng Trans* 112 Pleasant Av
Wisehart Eugene L (ag '15) 937 E Drive Woodruff
Woodard J Earle (arch '11) *Arch Draft* C H Byfield 923 Law Bldg
?Young Robert L (arch '85)

INDIANOLA

Fuqua Albert T ('97) *Trav*

JAMESTOWN

†Click Ralph R (sc '12)
Martin Emma C (h sc '11) *Teach*

JASPER

†Joseph Ada K (mus '14) *At home*
†TRAYLOR Mrs E H (la '10 AB) *Home*

KENDALLVILLE

Bridenthal Cyrus W (l '09) *Jour*
Seibert Kenneth S (arch eng '15-) *Stu* 116 North Railroad St

KENTLAND

Ade John O Jr (ag '12) *Ag*
†Kirkpatrick William S (c eng '13) *Elect Contr*
SIMONS Charles L (ag '12 BS) *Ag*

KERKLIN

Hubbard Wilbert E (ag '05) *Ag* R3

KEWANNA

Hendrickson Harold L (ag '11) *R Est*
Willoughby June W (h sc '15-) *Stu*

KINGMAN

Booe Genevieve (la '12) *At home*
Meyer Frank B (ag '15-) *Stu*
Sowers Gordon A (ag '14-) *Stu* R2

KIRKPATRICK

Peterson Harry H (ag '08) *Ag*

KNIGHTSTOWN

Gregory Malcolm W (arch eng '15) *Interior Decorator*
Henshaw Charles (sp '83)

KNOX

Craigmile Mary D (la '14-) *Stu* R1
Craigmile Robert J (e eng '13-) *Stu* R1
Emigh Hazel L (la '14) *At home*

KOKOMO

GAWNE Paul W (eng '12 Fac '12) *Teach* H Sch 204 N Delphos St
Murphy Dennis H (su '13)
Smith Grace B (lib '14) 317 W Walnut St
†Sparker Glen A (arch eng '14) c/o Haynes Auto Co 704 S Washington St

LA CROSSE

Knapp Elmer R (arch eng '09) *Ag*

LADOGA

Anderson George W (ag '74) *Mfg*
Harshbarger Everett L (ag '15) *Ag*
Warbritton Hattie M (su '15) *Teach*

LAFAYETTE

ALBRIGHT Charles C ('09) *Assoc Prof* Pur U 638 N Eighth St
BOONSTRA Samuel P (arch eng '14 BS) *Arch* 21 S 26th St
CARRIER Gerald V (la com '14 AB) *Acct* Indiana Lgt Co 1118 Kossuth St
†Crone Charles T (su '08) R2
DAVIS John J (sc '07 BS Fac '11) *Entom* Exp Sta Bldg
DAEHLER Albert H (la '08 AB Fac '09) *Assoc Prof* 120 Fowler Av
Fletemeyer Frederick R (arch eng '14-) *Stu* 1201 Brown St
FULLER Harold C (arch eng '15 BS) *Arch Draft* 212 Murdock Bldg
Harbison Charles H ('05) c/o Storekeeper CS&L RR
HILL Wilma M (la '14 AB) *At home*
Howe Amy (mus '06) *Instr* Pur U
†Kirkpatrick Charles H (ia com & law '14) 1219 W Main St
†Knapp Walter H (c eng '07) 105 Fowler Av W
KNAPP Willard A (c eng '07 BS Fac '08) *Asst Prof* Pur U 105 Fowler Av W
Know Harry G (la '14-) *Stu* 521 Waldron St
MARTIN George E ('10) *Asst Prof* Pur U 147 S Grant St
Mayerstein Ralph M (la '14-) *Stu* 802 Cincinnati St
Montross Chester (m eng '11) *Mach* 1323 Center St
MORAN Thomas F ('14) *Prof* Pur U
Nicol Charles W (arch eng '13) *Arch* Murdock Bldg
Ohaver Ralph M (com '07) *Sales Merc* 509 N Seventh St
POORMAN Alfred P (c eng '07 BS) *Teach* 127 Sylvia St
REES Charles (g '15 AM Fac '15) *Prof* Pur U 1225 Sylvia St
Ritchie Mrs A A ('89) *Home* 513 S 19th St
SEARS Ogle H (ag '14 BS) *Instr* Pur U 502 Waldron St
SHOOK Charles W (la '15 AB) 318 Waldron St
SKINNER John H ('02) *Dean* Sch Ag U Pur
Taylor Roxie L (su '14) *Teach*
Thomas Mrs R U (mus '00) *Home* 706 S Tenth St
WILSON John D (la '07 AB) 430 Littleton St W
WILSON Mrs W B (la '77 BL) *Home* 630 Ferry St
†Wolfe Jacob (l '13) 1735 E Main St

LA GRANGE

Culp John D (c eng '11-) *Stu*
NICHOLS Gunther (la '01 AB) *Cash St Bk*

LA PAZ

Marks Maude I (la '15) *Teach*

LAPEL

†Hoffman Arthur B (arch '03)

LA PORTE

Boyd Landon B (arch eng '12-) *Stu* 909 Michigan Av
Conover Charles S (e eng '11) *Mach* 1109 Monroe St
†HALLINEN Joseph E (sc '94 BS) (la '78)
Hartwell Godfrey (arch eng '14-) *Stu* 717 Michigan Av
Miller Mrs A A (mus '05) *Home* Box 48
Russell Robert A (ag '09) *Mgr & Owner* Leather Co 1202 Michigan Av
Trees Charles E (c eng '08) *Phar* 518 Main St
White Don E (arch eng '12) *Sales Mgr* Amer 3-Way Prism Co

LAUREL

O'Hair Alice M (la '11) *Teach*
O'HAIR Lulu C (la '08 AB) *Teach*

LAURENCEBURG

MacElvain Ford H (arch eng '15-) *Stu* 360 Short St
Sherrod Edith M (su '06) *Teach* 215 Main St

LEBANON

Adair Howard (la '05) *Mintr* c/o Thos Adair
Adair James W (ag '02) *Ag*
Butler Jennie R (la '15-) *Stu* R11
Price Leota (su '13) *Libr* R1
Sanford Juanita L (la '15-) *Stu* R11
SMITH William H (g '07 AM) *Law*
Vaught Sallie M (lib '15-) *Stu*

LIBERTY

Moore Stanley J (su '13) *Ag* Manfield Stock Farm
†Myers William A (sc '12)

LIBERTY MILLS

Hurley Luther T (com '15-) *Stu*

LIGONIER

Ackerman Joseph F (ag '12) *Trav Sales*
Straus Stanley J (ag '12) *Bnk*

LIMA

†Nicholson Gunther (la '99)

LINTON

Hunter W C (la '02) *Teach* H Sch
Moss William D (la '10) *Adv Mgr* Ft Collins Review 510 N Main St

LIVINGTON

?Mathews Grace (su '09) 115 S Emerson St

LOGANSPORT

Beyer Elizabeth G (h sc '13-)('12) *Stu*
Campbell Mildred E (la '13) *At home* 819 E Market St
Cochran Everett L (arch eng '13) *Mgr* Lumber Bus 400 Sycamore St
Espy Murray G (la Feb '16-) *Stu* 938 Michigan Av
Fisher Ivan L (com '15-) *Stu* 2130 North St
HORN Carl J (arch eng '97 BS) *Arch* 515 Broadway St
Justice James C (ag '15-) *Stu* 424 Front St
Martin Dorothy (h sc Feb '16-) *Stu* 919 North St

LOOGOOTEE

Brooks Fred R (arch eng '14) *Mfg*
?Brown Richard A (su '99)
†Patterson Richard S (su '99)

LOWELL

†Hayden Vernon L (su '10) *Ag*

LUCERNE

Trickey Hardy D ('93) *Mintr*

LYNN

Meyers Paul L (ag '13) *Ag* R33

LYONS

Brown Hazel L (la '11) *At home*
†Brown Ina I (la '07)

McCOOL

ROBBINS Glen L (ag '09 BS) *Ag*

MACY

Hurst Esther M (la '14) *Stu* Ind U

MADISON

?*Clifton* Mary V ('09)
Lotz Harold B (arch eng '12-) *Stu* 418 E Main St
Sherlock Anna F ('14) 603 N West St

MANCHESTER

FISHER Fay L (g ger '15 AM) *Teach* H Sch

MANSFIELD

GOHN Lloyd E (la '13 AB) *Teach*

MARION

FORREY Claire V (g math '10 AM) *Teach* H Sch
Forrey Edna L (g '13) *Teach* H Sch
Garritson Hillard D (arch '13) *Jour* 514 W Second St
LORING Frank C (g e eng '14 Fac '14) *Fin Eng* Enterprises 1304 S Boots St
MAIL Eugene F (c eng '11 BS) *C Eng*
Miller Mrs J H (la '99) *Home & Lit* 716 W Sixth St
Thomas George T (su '10) *Steam Elec Eng*
Wiltsee Beatrice L (h sc '15-) *Stu* 1002 S Boots St

MARSHALL

Hopkins Mrs J R (la '14) *Home*

MARSHFIELD

Chandler Henry G (e eng '05) *Ag*
Trimble John A (sp '71)

MARTINSVILLE

Anderson Lucille (arch eng '15-) *Stu* 890 E Harrison St
Bain Wallace B (ag '14) *Stu*
Molinelli Cecil L (arch '14-) *Dep Surv*
Nutter De N (m eng '14) *Timekeeper* 145 S Main St
Schmidt Clyde C (ag '15-) *Stu* 189 N Wayne St

MARYSTOWN

†Ziemer Otto W (la '04)

MARYSVILLE

Clapp Percy G (ag '13) *Dairy*

MASON CITY

†Irwin Ralph J (la '76)

MAXIM

†*Witherspoon* Jacob A ('06)

MEROM

HERSHEY Charlie B (la '14 AB) *Pres* Union Christian Coll

MICHIGAN CITY

Ahlgrim Fred H (arch '09) *Arch* 1719 E Michigan St
Feallock Henrietta (la '11) *At home* 402 E Eighth St
Feallock Walter H (com '08) *Merc* 402 E Eighth St
KERRIGAN Paul F (arch eng '14 BS) *Eng* Washington St
Mayer Lester J (min eng '13) *Effic Dept* Haskell & Barker Car Co 122 W Baltimore St
Moore Nathaniel F (ag '15) *Ag* R1
SOUTHGATE Helen A (sc '09 AB) *Teach* 218 W Sixth St
Todd Robert I (ag '15) 1137 W Tenth St
VAIL Mrs G T (lib '04 BLS) *Home* 801 Spring St
WILSON Charles R (g math '12 AM) *Teach* 3153 E Fifth St

MIDDLETON

Yount John J (ag '15-) *Stu* Locust St

MILFORD

†*Hagbee* Clarice L ('00)

MILTON

†Gingerich Emma (su '95) *Teach*

MISHAWAKA

Knorr Karl W (m eng '97) *M Eng* Dodge Sales & Eng Co
RUBY Irving R (chem eng '13 BS) *Chem Eng* Mishawaka Woolen Mfg Co 928 E Second St
Mitchell Wood Bonny B (su '14)
Wood Lawrence A (su '14)

MITCHELL

Wood Bonny B (su '14)
Wood Lawrence A (su '14)

MONMOUTH

SMITH Mrs Chester (la '10 AB) *Home* 710 Archer Av

MONROEVILLE

†Niezer George B (su '06)

MONTEREY

Thrasher Charles O (e eng '09) *Ag*

MONTEZUMA

Powell Clarence G ('01) *Law*

MONTICELLO

Quick Charles A (su '13)

MONTPELIER

Shade Claude C (ag '15-) *Stu* 404 W Green St

MOORESVILLE

Cook Ernest (la '05 AB) *Ag*
Halton Horace M (la '13) *Stu* Earlham Coll

MOOREVILLE

KELLER Oliver A (g ag '15 Fac '15) *Ag*

MT VERNON

Breece Howard D (la Feb '15-) *Stu* 612 Locust St
†Cushman Charles W (e eng '14) *Stu* Ind U 513 Walnut St
†Keck Louis D (m eng '12) 730 Walnut St

MUNCIE

†Day Pauline E (la '14) *Stu* Ind U
Hornbaker William O (soc '12) *Mintr*
Johnson Mrs C A (su '12) *Home*
Manuel Earle V (g sc '08) *Effic Eng* YMCA
Van Natter Francis M (sc '12-) *Stu* 1520 N Broadway

NEW AUGUSTA

†Coble George T (su '12)

NEW CASTLE

Fields Floyd L (ag '15) *Insp* 1117 Lincoln Av
GADDIS Albert M (e eng '14 BS) *Sales* Inter-St Publ Serv Co 223 Bundy Av
Roberts Charles E (m eng '12) *Contr* Steel & Concrete Bridges
Scotten Ernest G (la '96) *Law*
Stretch Lena (la com '14-) *Stu* 704 S Main St

NEW HARMONY

Heckmann Louis F Jr (arch eng '15-) *Stu*

NEW HAVEN

Botteron George W (su '15) R1
THIMLAR Mrs (la '11 AB) *Home*

NEW LEBANON

Jones William H (ag '12) *Ag & C & M Eng*

NEWPORT

DAVIS Samuel S (ag '15 BS) *Stock* R1
Nixon M L (ag '14) *Mach*
Nixon Robert H (ag '14) *Asst Cash* Nixon Bk
Parrett William G (c eng '04) *Ag & Mgr*
†*Pritchard* Ordie E ('00)
Wait William C (l '99) *Law*

NEW RICHMOND

Mason Lee (ag '15-) *Stu*
Miller Frank K (ag '12) *Ag*

NEWTON

†Schermerhorn Laura D (mus '98)

NEWTOWN

McKinney Lela F (su '13) *Teach* H Sch

NOBLESVILLE

Brown Elmer E (ag '15-) *Stu* R8
Caylor John M (la '15-) *Stu* 147 S Ninth St
Clarke George E (la '15-) (e eng '15) *Stu* 211 E Connor St
CLARKE Philena (la '11 AB) *Teach* 211 E Conner St
Duckwall Ina (h sc '12) *At home*
McGuire Thomas F (eng '14) *Stu* Valparaiso U 852 E Wayne St

N ANDERSON

Tucker Stephen K (sc '13) 58 W Sixth St

N JUDSON

Turner Emery A (ag '09) *Ag*
TURNER Ernest D (ag '12 BS) *Ag* R3

NORTH LIBERTY

Eggleston Richard S ('05) *Ag* R2

N MANCHESTER

?Hoover Henry C (sp '73)

NORTH TERRE HAUTE

Newton Harley B (ag '04) *Ag*

OBER

Cressner Ford S (la com '13) *Lumber & Coal*

OCKLEY

†Dawson Ruth (lib '13)

ODON

Garten William R (c eng '15)

ORLAND

Powell Sarah (lib '02) *Teach*

OSGOOD

Jenkins Harold L (jour '12)
Sparkling Clarence E (arch eng '15-) ('12) *Stu*

OWENSVILLE

Lockhart Harold L (m eng '15-) *Stu*
Smith Ronald E (e eng '15-) *Stu*

OXFORD

Dame Ralph U (com '15-) *Stu*
Heath Lewis D (ag '15) *Ag*
White Phares L (m eng '14-) *Stu*

PENNVILLE

Cartwright Nellie G (su '15)

PERRYSVILLE

HUGHES John H (ag '13 BS) *Ag* R1
Jones Leola (mus '15) *Teach* Mus

PERU

Bailey Linus M (m eng '15) 14 Cole Blk
Chamberlain Richard H (la '14-) *Stu* 204 W Fourth St

†Goodall Joseph W (c eng '09)
?*Landauer* Leo L ('95) 75 W Wabash St
†Trippeer Allen G (c eng '96) *C Eng & Contr*

PIERCETON

Bowman Emily M (la '14-) *Stu*
Longfellow Mrs Homer (su '03) *Home*

PLYMOUTH

Cleveland Arthur M (la '15-) *Stu* 223 N Plumb St
Haag Curtis E (m eng '13) *Merc* 505 N Plumb St
Johnson Helen M (la '15) *Jour* 128 Dickson St
Marks Hazel F (la '13-) *Stu* 809 N Michigan St
Price Miles O (lib '14-) *Stu* 212 W Madison St
†Thomson Arthur W (arch eng '14) *Co Eng* Marshall Co Ind 523 Plum St

POSEYVILLE

Goodman Samuel W (ag '11) *Acct*
Weatherby Mrs M T (su '08) *Teach*

PRINCETON

Herriot James S (ag '12) *Mfg Sec* C W White Lumber Co 211 S Gibson St
MORRISON Harry C (g math '08 AM) *Surv*
Rothschild Louis (eng '14) 401 Broadway St

RACCOON

Klein Florence (h sc '13) *At home*

RAMSEY

Davis Ward O (ag '14-) *Stu*

RAY

Bricker James I (su '13) *Ag*

REMINGTON

Lamborn Brown (ag '10) *Ag*
Warnock Laura R (su '15) *Asst Prin* H Sch

RENSSELAER

†BARRETT Orley G (ag '12 BS)
Burton Allen P (sp 71) *Ag* 220 Weston St
Gerber Guy T (la '08)
Hanley Cope J (la '13) *Stu* U Colo
Hanley Emil W (la '14-) *Stu*
†Hardman Frank F (com '10)
Healey George W (la '15) *Stu*
Long George A (sc '11) *Phar*
Moody Granville G (ag '14)
Perkins Ethel (su '12) *Clk*
?Saylor Imogean (ag '01)

RICHMOND

Bockhoff Harry W (eng '15-) *Stu* 36 S 19th St
Clawsen Clayton W (su '11) *Jour* 207 College Av
Coale George G (g ag '09) *Farm Supt* R6
Kaufman Willard S (arch eng '14-) *Stu* 209 National Av
KING Florence B (sc '14 BS) *Teach* 24 S Ninth St
King James X (ag '14-) *Stu* 24 S Ninth St
King Vivian (la '13-) *Stu* 24 S Ninth St
Lindstrom Stanley E (arch eng '15-) ('12) *Stu* 1116 N "D" St
Smith Mrs W J (mus '04) *Home* 25 N 21st St
Williams Howard C (arch '05) Starr Piano Co 1210 Main St

RILEY

Brunker Herschel V (sc '11) *Stu* Med
Christy Otto (ag '15-) *Stu*
Harper Mrs Ethel B (su '09) *Home*

RISING SUN

†Newman Mills L (su '08)

ROACHDALE

Blaydes Mrs R L (sc '91) *Home* R1
Cross Mary A (la '14)
Cross Oakie E (la '15)

ROCHESTER

?*Glynn* Arthur ('05) c/o G W Fultz
PLETCHER Nuba M (g '03 AM) ('01 AB) *Teach*
PLETCHER Opha B (lib '13 AB & BLS) ('06) *Libr* 700 Fulton Av
Pletcher Roy F (ag '06) *Ag*
Pletcher Velma C (h sc '12-) *Stu* 700 Fulton Av

ROCKPORT

Halbruge Charles M (la com '12-) *Stu*

Schumacher Dixie H (h sc '13-) *Stu*
Schumacher Shirley C ('10) *Ag* R1

ROCKVILLE

Adams Allan M (ag '13-) *Stu*
†Adams Joseph J (cer eng '13)
Cook Roscoe L (arch eng '08) *Merc*
Cox Clinton E (ag '15-) *Stu* R5
Hancock Howard L (l '01) *Law*
Philbrook Alma F (h sc '13) *Teach*
†Smith Jacob P (c eng '12)
Thomson William W (la '15-) *Stu*

ROLLING PRAIRIE

La Rue Maurice J (ag '13) *Ag* R2

ROSEDALE

Heaton Henry H (la '15-) *Stu*

ROSSVILLE

Ball Mary E (la '14-) *Stu*

RUSHVILLE

Amos Georgia W (la '10) *Teach*
Cameron Laurence (eng '14) *Mach* R3
Kennett David H (c eng '15) *Dep Co Eng*
Myers Harry B (la '14)

RUSSELLVILLE

Grimes Earl J (ag Feb '16-) *Stu*
†Mottern Layton R (la com '14)

SCIPIO

Butler Gordon H (su '12) *C Eng*

SEYMOUR

Bush Esther V (la '15-) *Stu* 523 N Ewing St

SHARPSVILLE

HOFFMAN Frank J (arch eng '14 BS)

SHERIDAN

SNODGRASS William (la '11 AB) *Ag*

SHOAK

Cox Samuel F (g chem '15-) *Stu*

SOUTH BEND

Beers Kenneth F (sp '03) *Publ* Beers Printing Co
Beitner Robert L (la '12) *Merc* 403 Michigan Av
Bon Durant Walter H (la '15) *Asst Foreman* Studebaker Corp 521 Lafayette St
Booth Norman R (ag '14-) *Stu* 312 N Main St
Davidson Allen M (arch eng '13) *Arch Draft* 837 N Sixth St
†Dickey Roy N (ry eng '09) *City Electr*
Donahue William D (com '15-)(la '14) *Stu* 745 Lincoln Way E
Fisher Frederick H (com '14-) *Stu* 810 Park Av
Fites Harold B (ag '13-) *Stu* R7
Gardner Mrs Richard E (h sc '10) *Home* 711 Cottage Grove Av
Gemberling Cameron H (ry c eng '13) *Draft* 220 N Francis St
†Goffeney Otto J (arch eng '08) 235 S St Peters St
Hacker Mrs W H (su '08) *Home* 1123 S 13th St
Haile Warren H (arch '13) *Mgr* Victrola Dept Mus Store Box 225
HEIDEMAN George H (e eng '94 BS) *Sec & Treas* Knoblock-Heideman Mfg Co 1407 Vistula Av
Immel Raymond F (m eng '08) *Foreman* Mach Shop 1306 S Main St
KRUEGER Otto A (arch eng '15 BS) *Arch Eng* 1101 S Lafayette Blvd
MCGRATH Sylvester J (chem eng '05 AB) *Chem* c/o O'Brien Varnish Co
Muessel Richard A (ag '15-) *Stu* 701 Cottage Grove Av
O'Conor Nicholas D (la '09) *Stu* Pur U c/o South Bend Mach Tool Co
Perkins William E (m eng '08) *Mach* 904 Sherman Av
SHONTS Turrill D (com '15 AB) 203 E Marion St
Smith Myrle E (arch eng '11) *Arch* 110 W Jefferson Blvd
Staples Alexander D (eng '14-) *Stu* 614 S Main St
Staples John F (ag '14-) *Stu* 614 S Main St
SWIGART Lois E (la '08 AB) 828 Park Av
Swigart Wayne H (ag '13) *Ag* 828 Park Av
?*Tarbell* Fred F ('08) 211 S Lafayette St
TEEPLE Wallace D (arch '97 BS)('92) *Chf Draft* 705 S Eddy St
Trowbridge Charles E (m eng '11-) *Stu* 1220 Main St
Trowbridge William O (ag '14-) *Stu* 1220 S Main St
Van den Bosch James W (ag '15-) *Stu* 115 N William St
VICKERY Charles R (la '96 AB) *Med* 916 Riverside Dr

Walker John U (com '15-) *Stu* 229 N Taylor St
WILKINSON Laurance E (arch eng '12 BS) *Arch* YMCA Bldg

SOUTHPORT

Inman Austin W (su '13) *Bnk*

S WHITLEY

Obenchain Maud E (su '15-)

SPENCER

Thorne Charles T (ag '15)
¶*Weatherly* Edmund B ('77)

STOCKWELL

¶*Herwig* George W ('93) *Clk*

SULLIVAN

Crowder Dan M (com '15-) *Stu* 317 S Main
†Lang Bayard T (la '09)
Mason Julia A (lib '03) *Libr*
†Pittman Mervin E (ag '14)
Plunkett Rollin A (sp '99) *Photog*
Sheridan Mary B (h sc '14-) *Stu* 128 W Beech St
Shields Harold J (m eng '13) R6
Thomas Royle P (ag '15-) *Stu* R4
Thompson Russell H (com '15-) (la '15) *Stu* 413 W Washington St

SWAYZEE

Frye Fred (sc '15) *Merc* Madison St Box 312

TAB

BURWASH Thomas C (la '14 AB) *Cash* Citizen's St Bk
Smiley Arval M (ag '15-) *Stu*

TALBOT

CHURCHILL Clarence F (sc '13 AB) *Ag* R11
Miller Mrs ('96) *Home*
Mitchell Dale I (ag '15-) *Stu*

TERRE HAUTE

Armstrong Hazel E (la '10) *Libr* 410 N Center St
Black James H Jr (la '15) *Drugs* 1108 S Sixth St
Black Lee M (la '09) *Wholesale Drug* 1108 S Sixth St
Blanchard Nathaniel P (arch '01) *Ins* Mutual Life Ins Co
BOGARDUS Frank S (la '04 AB) *Teach*
Bronson Paul J (la '15-) *Stu* Bronson Sanitarium
Clark Rena (su '12) *Libr* 1034 N Seventh St
Clem Leona (la '14-) *Stu* 1211 S 17th St
Collins Homer A O (l '09) 2424 N 11th St
Cox Robert S (la '08) *Min Eng* Box 256
Doherty Walter H (e eng '06) *Merc* 109 S Seventh St
Failing Charles H (la '79) *Grain Merc*
Fisher Ronald M (ry e eng '15) *Ofc Mgr* US Tire Co
Flood Grace (la '15-) *Stu* 1125 S Seventh St
†Funkhauser Frederick M (arch eng '10) 64 S 17th St
GOLDMAN Rae A (la '14 AB) *Soc Serv* 920 S Sixth St
Goodman Edwin R (cer eng '14-) *Stu* 410 Wabash Av
Gwinn Lawrence D (eng Feb '16-) *Stu* 1106 S Center St
Hoskins Robert K (com '15-) *Stu* 1221 S Sixth St
JOHNSON George T (sc '06 AB) *Med* Terre Haute Trust Bldg
Jones Mrs Clement (mus '14) *Home*
Kornblum Isidor (m eng '03) *Adv & Merc* 715 Ohio St
¶Litchfield William E (la '08)
LOCKE Clara E (h sc '13 AB) *Teach* 1609 S Center St
LUCKETT Coen L (sc '14 BS) *Med Stu* JHopk U 818 S Seventh St
LUNDGREN Frederick G (m eng '15 BS) *M Eng* Amer Car & Foundry Co 19 Schuyler St
LUNDGREN Mrs F (h sc '14 BS) *Home* 1411 S Sixth St
Mandeville Merten J (ag '15-) *Stu* 1546 S Sixth St
Marshall Mabel E (lib '03) *Asst Lib* Ind St Nor Sch 49 S 13th St
¶MARTIN John M (la '00 AB) 316 N Sixth St
Modes Sara V (su '14) *Teach* 1470 S Seventh St
¶Moore Laura M (g hist '13)
¶Negley Henry (su '02)
Newton Harley B (ag '04) *Ag*
Paddock Richard (la '15-) *Stu* 620 Sycamore St
POWERS Samuel R (sc '12 AB) *Teach* 2611 N 12th St
RUSHER Floyd E (ag '12 BS) *Sales* Box 42
Schloss Philip (ag '15-) (la com '15) *Stu* 608 S Fifth St
Simpson John M (c eng '14-) *Stu* Tribune Bldg
Sink Orville E (su '11) *Teach*
†Smith Herbert A (e eng '09) 1918 N

Ninth St
?*Staub* Joseph A ('02)
Sulger Alden H (ag '15-) *Stu* 215 215 N Seventh St
Swits Marguerite M (la '12-) *Stu* 1422 N Seventh St
TRESSEL Harry S (la '14 AB) *Stu* U Chgo 118 S 13th St
WAITS Charles J (la '00 AM) *Teach* 1940 N Tenth St

THORNTON

Woody Nathan A (la '14)

THORNTOWN

†Crose John O (ag '14)
Niven Will E (com '15) *Bk Clk*
Pearson Homer A (e eng '13-) *Stu*
Pearson Robert M (la '15-) *Stu*
Ross Carl W (g la '12) *Teach*

TIGONIER

Hosford Frank T (la '05) *Ag*

TIPTON

Hershman Okla H (m eng '15-) *Stu* Cemetery & Adams Sts
Shirk J E Mrs (mus '06) *Home*
Wagstaff Charles D (ag '14-) *Stu* 103 S West St

TOPEKA

Toder Maurice E (ag '08) *Ag*

TRAFALGAR

?Ragsdale James H (su '05)

UNION CITY

†Grimes William H (eng '14) 239 South St

UPLAND

?Brown Mrs Mae C W (h sc '09) *Home* c/o R E Brown

VALPARAISO

?Brown Ray M (c eng '08)
Brown Ross M (c eng '09) *Ag*
Chester George F (e eng '09) *Ag*
?Henicksman Idah A (su '07) *Teach*
?Hoover Calvin Snyder (g hist '97) *Prof* Valparaiso U 208 Lincoln Av
Mains Grace L (h sc '15) *At home* 702 Indiana Av
Mavity Maurine (h sc '15)
Swan Florence (su '02) *Head Home Econ Dept* Valparaiso U

VAN BUREN

Corey Austin F (sc '10) *Electr*

VEEDERSBURG

†Jacquemin Homer F (ag '14) *Clk*
Leas Elmer E (ag '00) *Ag*
†Rowe Eugene C (e eng '13)

VICKSBURG

?West Harrison (e eng '14)

VINCENNES

Badollet Marion S (la '15-) *Stu* 517 Buntin
Bennett Nelson (ag '10) *Stock* R5
†Bonsib Louis W (la '14) 1330 N Second St
Burton Harry F (su '12) *Teach* 1324 Broadway St
Coale George G (g ag '09) *Farm Supt* 621 N Sixth St
Crook Harry F (la com '10) *Trav* 609 N Sixth St
Davis Miss Frank H (ag '13) *Clk* Woodburn Pl
Dixon Ralph S (la '15-) *Stu* 25 E Locust St
†Donaldson George R (arch eng '11) 222 N Fifth St
Flint J P (com '15) *Clk* 519 Busseron Av
Gaddis John W (arch '82) *Arch*
Gaddis Wm G (eng '06) *Law*
Guernsey Ernest W (chem eng '14-) 1303 Parkinson Av
†Hindman Walter G (m eng '09) 308 N Sixth St
Kitchell Jane (su '13) *Asst Libr* Free Lib
†Meskimen John R (ag '11)
†Meyer Orval C (m eng '14) *Auto* 719 Seminary St
Oestreicher Maud E (su '15) *Asst Libr* 506 Hart St
Osterhage Louis H (arch '93) *Arch* 2nd Nat Bk Bldg
PURDY Raymond H (arch eng '15 BS) *Arch* 1011 E Sycamore St
Schucker Harvey E (arch eng '06) *Arch*
†Simpson Lucien M (com '12) 622 N Sixth St
Stein Mrs W A (la '13) *Home* 304 N Fifth St
Thomas Stanley J (mun eng '13-) *Stu* 206 N Seventh St
Walk Charles F (ag '10) *Merc* 208 Main St
†Warner George E (ag '07) Box 119
Wilhite Ida B (su '13) 1172 DeWolf St
WISSING Clement B (m eng '11 BS) *M Eng* Ebner Ice & Cold Stor Co

WABASH

ADAMS Mrs W H (la '03 AB) *Home* 243 E Hill St
Ader Mrs Annie P (ag '15-) *Stu* 256 W Hill St
‡Guernsey Charles O (m eng '11) *Auto* c/o Service Motor Truck Co
Place Virgil A (g an husb '14 Fac '14) *Co Agt*
WALKERLY Dorothy K (h sc '15 AB) *Teach* H Sch 293 W Hill St

WARSAW

†Laudemann Harry M (sc '11) 720 E Center St
Robbins Edward E (su '13) *Prin* H Sch R3

WASHINGTON

Allen Josiah G (ag '14) *Farm Mgr*
Brandon Joseph F (ag '12-) *Stu* 201 E George St
Colbert Harold L (la '13) *Ag* R4
Colbert Tel E (su '12) *Teach*
Duncan Henry L (arch '99)
GESELL Egbert G (la '08 AB) *Sec & Treas* William H Clore Mfg Co
Harris Charles L (m eng Feb '15-) *Stu* 203 SE 11th St
Harward Mary (su '14) 605 E Van Trees St
Hayes Clarence M (ag '15-) *Stu* R1
Lett Hamlet H (ag '14-) *Stu* 10 W Main St
Schuck Arthur F (min eng '15-) *Stu* 9 E Oak St
Webster Gladis G (ag '13-) *Stu* 1 E Hebron St

WAWAKA

Forrey Edna L (g '13) *Teach*

WAYNE

Kipemger Lloyd A (la '08) *Law*

WAYNETOWN

Kemp Arnold Raman (ag '13-) *Stu*
Kemp Charles D (ag '15-) *Stu*
Kemp Orval A (ag '14) *Ag*
Remley Walter B (ag '15-) *Stu*

WEST BADEN

Troth Will V (sc '96) *Propr Hotel*

WESTFIELD

Ackerson Esther M (h sc '13-) *Stu* R28
Kinsey Jessie (h sc '15)
MOORE George H (su '95 PhB) *Mintr*

WEST LAFAYETTE

Crawford Louis N (eng '14-) *Stu* 601 Russell St
DAEHLER Albert H (la '08 AB Fac '09) *Assoc Prof* Pur U 120 Fowler Av
KNAPP Mrs W A (la '07 AB) *Home* 105 Fowler Av
†Lillie Jacob S (su '12)
Ludwig Clinton A (g sc '13) *Res* 210 Waldron St
Matthews Allen B (com '15) 468 Salisbury St
PIERCE Raymond C (g c eng '15 CE) ('08 BS) *Hydraul Eng* 210 Walden
POORMAN Alfred P (c eng '07 BS) *Prof* Pur U 127 Sylvia St
REES Charles C (g '15 AM Fac '15) *Pathologist* Pur U 1225 Sylvia St
SAYRE Charles B (hort '13BS) *Instr* Pur U 1000 Seventh St
SHOOK Charles W (la '15 AB) *R Est* 318 Waldron St

WEST LEBANON

†Biggs Elias D (su '07)

WHITETOWN

Lowder Adolphus (ag '14) *Ag*

WHITING

Beaubien Warren P (arch eng '12-) *Stu* 300 La Porte Av
CASH Mrs G (lib '05 BLS Fac '08) *Home* 420 Central Av
GLAIR Harry F (m eng '12 BS) Standard Oil Co
GREENBURG Roland E (m eng '15 BS) *Foreman* Pipe Dept Standard Oil Co 300 La Porte Av
HALL John C (la '00 AB) *Law* 317 Oliver St
HARRIS Roscoe C (m eng '13 BS) *M Eng* 430 Pennsylvania Av
KOCH Charles E (m eng '15 BS) *Draft* Standard Oil Co
SMITH Lloyd G (m eng '13 BS) *M Eng* Standard Oil Co
†Stockfleth Berger (e eng '14) *Teach* H Sch

WILLIAMSPORT

Anderson Joshua C (ag '12-)('12) *Stu*
Butt Mrs Carl (mus '13) *Home*
Clauson Henry W (la '15-) *Stu*

WILMOT

Makemson Samuel C (sc '76)

WINAMAC

Buchanan Mrs Harry (mus '13) *Home*
Kell Walter V (ag '12) *Co Ag Agt*
THOMPSON Luther (c eng '14 BS) ('86 Cert) *Drain Eng*
THOMPSON Mrs L (la '14 BL) ('85 Cert) *Home*
THOMPSON Susan E (la '97 AB) *Teach*

WINCHESTER

CANADY Lora A (la '15 AB) *Teach* 257 E Franklin St
McNees Franc U (h sc '12) 333 S Main St

WINGATE

Buxton Stanley G (ag '14) *Ag*
Hunter Clyde H (l '08) *Mgr* Retail Lumber Yard
Kirkpatrick George M (ag '11) *Ag* R1
Meharry Vinton S ('04) *Ag & Stock*
Nesbitt Herman B (ag '12) *Ag*
Nesbit William R (ag '11) *Ag*

WINONA LAKE

HIGHFILL Inez F (la '10 AB) *Teach*

WOLCOTT

Dibell Harry C (com '15-) (la '15) *Stu*
†Dibell Mabel (la '13)

WORTHINGTON

Baker Harry J (sc '15) *Asst Cash Bk*
Barton Raymond L (su '07) *M Eng*
Foulke Clifton C (la com '12-) *Stu*
Ingersoll Charles L (ag '13) *Ag*
Jacobson Herluf P (ag '08) *Mgr*

ZIONSVILLE

BUNDY Raphael P (la '04 LL B) (la '02 AB) *Law*

IOWA

ADEL

Dolan Joseph C (su '15) *Teach* H Sch
Holtzman Wilfred D ('10) *Arch*
Luther Mrs E A (la '07) *Home*
STRAIGHT Halver R (m eng '07 BS) *Clay Products Mfg*
STRAIGHT Mrs H R (la '08 AB) *Home*

AGENCY

Nye Russell G (ag '06) *Mintr*

ALBIA

BRADEN John H (l '02 LL B) *Law*

ALGONA

McCormick Christie F (su '15) *Teach*

ALLERTON

McCandless Frank J ('05) *Teach* R1
†*Page* Luella E ('83)

ALTOONA

Lingenfelter Cleo T (la Feb '15-) *Stu*

ALVORD

Murphy Hosmer L (arch eng '12) *Asst Bk Cash*

ANAMOSA

Beem Cash C (la '14)
Chapman Wesley M (e eng '04)

AMES

AGG Tansy R ('09) *Assoc Prof* Ia St Coll
COFFEY Joel S (ag '12 BS) Ia St Ag Coll
DE VIRES Louis ('12) *Instr* Ia St Coll 1017 Douglas St
EVVARD John M (ag '07 BS) *Asst* Ia St Coll 617 Ninth St
EWING Henry E (sc '09 AM) ('06 AB) *Res* 509 Welch Av
FABER Daniel C (g ry eng '09) (e eng '08 BS) *Eng Exten*
Fairfield Mrs Mary P (la '05) *Instr* Ia St Coll
FOWLER Chester C ('13 MS) (chem eng '09 BS) *Asst Prof* Ia St Coll 430 Ash Av
†*Glassburn* Wayne F ('10) *Undertaker*
HARRISON Bruce M (chem '08 MS) *Asst Prof* Ia St Ag Coll
Hubbard Homer C (su '14) *Gar*
HUGHES Harold D (ag '07 BS) *Prof* Ia St Coll 102 Seventh St
HUGHES Mrs H D (l '03 LL B) *Home* 602 Seventh St
Jones Earl J (la com '15) *Bkpr*
Keigley Claire T (m eng '15) 300 Main St
KENNEDY Willard J ('01) *Prof* Ia St Coll
KIMBALL Allen H ('14) *Prof* Ia St Coll 129 E Seventh St
King Mrs E E (lib '02) *Home*
†Morehouse Kossuth B (ag '74) RFD
Pattengill Mrs E A (la '06) *Home* 432 Welch Av

PLETCHER Lyle J (sc '13 AB) *Instr* Ia St Coll
POTTER Ralph S (g '13 PhD('11 MS) Fac '14) *Asst* Ia St Ag Coll 202 Russell Av
POTTER Mrs R S (h sc '12 AB) *Home* 202 Russell Av
Pritchett Betty H (lib '10) *Asst* Ia St Coll Sta A
ROBBINS Frank A (e eng '10 BS) *Teach* Ia St Coll
Searle Clarke N (ag '75) *Dairying*
Searle Mary (la '79) *Artist* Sta A
SMITH Kenneth G (m eng '05 BS Fac '09) *Prof* Ia St Coll
Smith Mrs K G (sc '09) *Home* 1124 Second St
STANFIELD William W (su '14) *Prof* Ia St Ag Coll 614 Burnette Av
Stevenson William H (ag '03) *Prof* Ia St Coll 2116 Lincoln Way
STEVENSON Mrs W H (la '95 BL) *Home* 2116 Boone St
SUMMERS Henry E (('97) *Prof* Ia St Coll
†*Thomson* Jean F ('10) c/o Morning Side Coll
VANCE Thomas F ('14) *Teach* Ia State Col Sta A
WEBSTER Robert L ((sc '08 AB) *Entom* St Exp Sta
Wilson Guy M (la '98) *Prof* Ia St Coll
Wilson Mrs Ina ('98) *Home* 400 Ash Av

ANAMOSA

Beem Cash C (la '14)
Chapman Wesley M (e eng '04)

ANAWA

Simpson Lawrence P (m eng '15-) *Stu*

ATLANTIC

GILLESPIE Paul (arch '08 BS) *Arch* 103 W Ninth St
OSBORNE Isabel M (h sc '09 AB) *Teach*

BACONFIELD

Jones Isaac ('82) *Ag*

BAGLEY

Bullock Oakley A (ag '02) *Merc*

BARNES CITY

Day Philip M Jr (su '04) *Med*

BEDFORD

Crum Herbert A (la '93) *Ag*

BELLE PLAINE

Guinn Lillian M (lib '11) *Libr*
Hidy Henry B (sp '71)

BELMOND

?Dunlap Frank (la com '76)
?Pierce Clara E (la '76)
PIERCE Elon A (ag '76 Cert) *Jour*

BETTENDORF

Like Waldo E (m eng '12) *Mech Draft* Bettendorf Co

BOONE

Thomas Marion E (m eng '88) *Div Eng* C&NWRR
Woodburn Chester C (arch eng '15) 327 Stone St

BURLINGTON

?Boecklin Werner Jr (m eng '87)
Bowen Charles F ('97) *RR PO Clk*
Cowles Rollin J Jr (com '15-) *Stu* 827 High St
Finlay Eva L (la '15) *At home* 242 Barrett St
Hall Charles M (c eng '13-) *Stu* 803 Summer St
?Harris Mrs Marie A (la '00)
Harrison Maude L (su '00) *Sec* YWCA
Harrover Mary A (la '12) *Stenog* 407 N Sixth St
HIGGINS Allen L (ag '07 BS) *Ag* 1409 Aetna St
HUNT Ernest A (e eng '95 BS) *Oculist* 114 Woodlawn Av
Illick Warren C (ag '14-) *Stu* 625 Garfield Av
Miller Harold T (la '14-) *Stu* 316 Barrett St
Moir Alexander ('86) *Pres* Mississippi Pearl Button Co
Moir James ('86)
Riepe Carl C (la '07) *Law* St Sav Bk Bldg
Rogers Charles A (c eng '07) *Ag*
SCHWERIN Arthur (c eng '08 BS) *Mgr* Burlington Willow Ware Shops 1616 Lincoln Av
Stewart John A (su '03)
Taylor Edwin G (la com '14-) *Stu* 210 S Garfield Av
Washburn Fred P (arch eng '10) *Arch Draft* 312 Garfield Av
WATERHOUSE Charles E (sc '08 BS AB) *CB&R RR* 1515 S 13th St

BURNSIDE

Hobart Frank ('01) *Ag*

CALLENDER

Rogers Don H (ag '10) *Ag*

CAMBRIDGE

Boyle Ralph E (su '11)(c eng '09) *RR C Eng* Box 416

CARSON

Hinshaw Harvey R (su '12) *Supt Schs*

CEDAR FALLS

Fagan William B (la com '09 Fac '09) *Asst Prof* Ia St Teach Coll 2420 Walnut St
?JOHNSON John P (m eng '02 BS) *M Eng* 1220 Washington St
KNOCHE Viola E (g ger '14 AM) *Teach* 1621 Tremont St
Olbrick Fred G (la '15-)(c eng '15) *Stu* 616 Franklin St
Taber Bayard F (arch '13) *Arch* 509 Clay St

CEDAR RAPIDS

Alden Frederick S (g '97) *Asst City Eng* 1540 Washington Av
Ambroz Ambrose O (la '14) *Adv Mgr* 615 E Av West
BROWN William J (arch eng '00 BS) *Arch* Amer Trust Bldg
BROWNSON Howard G (la '09 PhD ('06 AB) Fac '09) *Ag* 1004 Thirty-Ninth St
Brownson Winnina E (la '08) *Teach* 512 Eastlock Ct
CARRITHERS Ira T (la '08 AB Fac '14) *Dir Athl* Coe Coll
Connor Mrs F H ('10) *Home*
Damour Mrs F W (la '99) *Home* 316 S Tenth St
Dolezal Edward O (arch eng '10) *Sales Mgr*
Douglass Charles L (sp '88) *Trav* 1514 First Av
EDINGER Paul E ('08) *Mgr*
GABLE George E (arch '14 BS) *Arch* 612 L St W
Gray Frederick (m eng '93) *Prop Hotel*
HAGEY Emma J (lib '03 BLS) *Libr*
Hale Leonard O (arch '13) *Sales* Chandler Pump Co
HANSEN Viggo (c eng '12 BS) *Eng* Ia Steel & Iron Wks 207 N 20th St
Henley Margaret D (lib '15) *Asst Libr* Coe Coll
HUNTER Harry E (arch '01 BS) *Arch* 503 Security Bldg
Kegley Eugene R (la com '05) *Sales*
†McLeod Robert W (arch eng '12) 1112 S Eighth St
McMinds Ira F (arch eng '09) *Arch* 112 27th St
Miller Herbert S (sp '01) *Mgr* 716 Fourth Av
Morehead Herbert L (arch '14) *Arch* 359 S 16th St
Rhodes John E Jr (ag '08) *Ins* Box 865
Rich Irwin D (arch eng '13) *Trav* 1407 Third Av
Russett Jasper P (arch eng '13-) *Stu* Mt Vernon Av
SCANLAN Jack A (c eng '11 BS) *C Eng* 1013 Av E
Stark Leonard E (eng '12) *Contr* 1103 First Av
STOOKEY Daniel W (m eng '76 Cert) *Owner* Brick & Tile Fact 1265 Second Av

CENTER POINT

Wormer Grace (lib '09) *Libr* U Ia

CENTRAL CITY

Miller Homer H (sp '00) *Photog*

CHARITON

Story Helen D (g hist '15-) *Stu* 916 Auburn Av
Yocom Albert L (la '73) *Med*

CHARLES CITY

CALDWELL Belle (lib '08 BLS) *Libr*
Guynn Ina M (h sc '15) *Sec* Ellis & Schermerhorn Land Co R3(473)
HILMER William C (g ger '10 PhD Fac '08) *Teach*
Langstaff Mrs W L (la '76) *Home*
Moss Florence L (la '14-) *Stu* 900 Kelly St
Moss C Sedgwick (arch '13) 900 Kelly St
Starr Ruth (la '14) 904 Ferguson St
Wright Agnes (la '13-) *Stu* 221 S Main St

CHEROKEE

Ferrin Dee H (la '14) *Stu* Ia St Coll 111 N 11th St
Fletcher O Frank (la '13) *Baseball*
†*Green* Carrie E ('90)
Hall Karl W (m eng '15-) *Stu* 506 W Main St
?Keeler E T Mrs (la '77) *Home*
Lohnes Willard H (m eng '13) *Mach* Foreman 301 E Cedar St
Lueder Herman H (arch eng '15-) *Stu* 736 W Main St
Lueder Roy M (arch eng '13-) *Stu* 735 W Main St

CLARENCE

Drake Harold H (ag Feb '15-) *Stu*

CLARINDA

?*Ellis* Burtis C ('00)

CLARION

?Essick Lyle M (c eng '10)
Garth Mrs T (la '76) *Home*

CLEARFIELD

ANDERSON Howard F (arch eng '09 BS) *Lumber Yard*

CLINTON

Barrett Arthur E (com '15-) 720 Park Pl
Booth Mrs William (la '02) *Home* 121 Cherry St
CARTERS Mrs C W (la '93 BL) 203 N Center St
Carstenson Theodore (su '06) *Superv* Man Tr 925 Second St
COOK Samuel S (ry c eng '11 BS) *Ins* 1131 N Second St
Craig Noel E (su '15) *Teach & Coach Athl* YMCA
CRAWFORD Thomas (e eng '94 BS) *Gen Mgr* Gas & Elec Co 532 Kenilworth Ct
Daehler Alvin A (e eng '08) *Auto Bus* 120 Sixth Av
Dunn James ('00)
†Gardner Willis S (sp '73)
JOHN Dorette T (h sc '14 AB) *At home* 411 Seventh Av
Jones Ollie E ('11) *Ofc Mgr* Swift & Co 109 Fifth Av
Ladehoff Arthur D H (arch eng '15-) *Stu* 1101 W Main St
Lorenzen Lora D (la '06) *At home* 517 Fourth Av
MOLT Margaret E (la '14 AB) *Art* 900 Fourth Av
Schuyler Andrew L (e eng '13) *RR Insp* 415 Seventh Av
†Sisco Frank T (sc '10) 443 10th Av

COLLEGE SPRINGS

Abbott Allie M (l '00) *Merc*

COLUMBUS JUNCTION

HUSTON Mrs Howard ('15) *Home*
Letts Warren S (ag '10) *Ag*
Rees Edith J (g latin '11) *Teach* H Sch

COON RAPIDS

†*Ruthrauff* Emel L ('01)

COOPER

Franklin Mrs (su '08) *Home*

CORNING

Corkins Lorette O E (su '15) *Teach*

CORRESTIONVILLE

Krieger Herbert W (g sociol '10) *Supt Schs*

COUNCIL BLUFFS

Armstrong Ione (lib '11 Fac '12) *Libr* Pub Lib
Avery Minnehaha ('82) *Ag & Hort* R3
BEARDSLEY John W (la '90 BL) *Farm Loans* 201 Pearl St
Beardsley Mrs J W (mus '99) 512 Damon St
BINDER Mrs F H (lib '04 BLS) *Home* 122 Fifth Av
Campbell Albert DeL Jr (arch eng '05) *Arch* 325 Frank St
Etnyre Samuel L (c eng '85) *Supt* Mun Water Wks 303 Second St
Hesse Clarence K (m eng '73) *Bnk* 603 Oakland Av
Mayne Mrs W S (h sc '10) *Home* 134 W Washington Av
?Smith Leo C (g lib '98)
Wadsworth John G (la '82) *Bnk* 233 Turley Av

CRESTON

GRAHAM Sappho C (g ger '13 AM) *Teach* 604 W Adams St
Sawyer Mrs S E J (la '98) *Home* 106 Summer Av
?Storrs Martha (la '98)
Thomson Lillian E (la '15) *At home* 510 W Montgomery St

CUMBERLAND

Weaver Lillian R (la Feb '16-) *Stu*

DALLAS CENTER

CODLIN Harry E (ag '14 BS) *Ag* R1
CODLIN Mrs H E (la '15 AB) *Home*

DAWS

Birdsall Jessie M (mus '13) *Mus Stu*

DAVENPORT

Ach Frank von (com '15-)(mun eng '15) *Stu* 1618 Park Av
Alford William D ('05) *Mach* 740 E 13th St
Allen Arthur C (arch '76) *Builder* 1216 Gaines St
Bendixen Mrs P A (mus '04) *Home* 1125 Rock Island St
Benthien Arnold (m eng '91) *Acct* 210 1-3 Harrison St
Berger Cora (la '14-) *Stu* 626

Brown St
Berger Frederick E (arch eng '13) *Arch Draft* 626 Brown St
Berger Mrs F E (la '12) *Home*
Brockman John ('94) *Bnk* 1043 W Fifth St
Buckley Harry W (eng '15-) *Stu* 1102 E River St
BURROWS Park T (eng '92 BS Fac '92) *Arch* 221 Mississippi Av
Chadwick Walter (m eng '04) *Davenport Locom Wks* Rockingham Rd
Crissey Summer E (ag '13) c/o Davenport Creamery Co
Crowe Mrs C H (la '03) *Home* 1234 E River St
de Fries Erich Hans (la '11) 1828 Summit Av
Eels Leon F ('09) *Sales* Crane Co 409 W High St
Flemming John H (arch eng '13-) *Stu* 1603 Marshall St
Gartside Benjamin W Jr (arch eng '06) *Arch* 1731 Park Av
Gartside Mrs B J (sp '74) *Home* 1731 Park Av
GILCHRIST Hugh M (e eng '99 AB) *M Eng*
Gilchrist John W (e eng '05) *Asst Gen Supt* Alden Coal Co 1206 E River St
GOLDSCHMIDT Alfred G (m eng '88 BS) *City Elect* 2222 W Fourth St
Goldschmidt Erna C (la '13-) *Stu* 801 W 14th St
?Grant James B (c eng '73)
GREGG Richard S (arch eng '13 BS) *Arch* 63 Davenport Sav Bk Bldg
Hall Arthur C (su '10) *Teach* 208 Kirkwood Blvd
Heeschen Richard G (chem eng '15) *Asst Chem* Bettendorf Co 929 W Sixth St
HINRICHSEN Fred A (la com '13 AB) *Acct* 1930 Hill St
Hinrichsen George C (ry eng '09) 524 W 15th St
HIRSCHEL Jackson E (arch '14 BS) *Arch* Draft 725 Farnam St
Holbrook Erwin G (arch '08) *Arch* 51 Whitaker Bldg
Hubbell Edward L (arch eng '15-) *Stu* 2222 Harrison St
Jordan Ray L (arch eng '05) *Arch Draft* 614 E Sixth St
Kahle Mrs E C (su 08) Front & Gaines Sts
KIRKLAND Archibald F (arch eng '15 BS) *Arch* Temple & Burrows
Klein Carrol A (arch eng '12-) *Stu* 903 Rock Island St
Kruse Conrad F ('95) *Ag* R1 Jersey Ridge Rd
†*Kruse* Richard F ('98) 518 S Fifth St
KUEHCKE Otto (c eng '05 BS) *C Eng* US Eng Ofc 521 W Eighth St
Langwith Warren L (la '15-) *Stu* 760 E High St
Like Ralph M (m eng '15-) *Stu* 615 E 15th St
McKown Russell L (ag '13-) *Stu* 703 Putnam Bldg
Meyer Harry (m eng '94) *Chf Draft* 31 Glenwood Av
MILES Joseph P (ag '14 BS) *Sales & Field* Expert Internat Harvester Co
MOORE Mrs C L (h sc '06 BS) *Home* 2111 Gaines St
Morgan Isabelle A (h sc '03) *Sec* 608 Kirkwood Blvd
NABSTEDT Frederick (su '08 AB) *Teach* H Sch
Nixon Eugene W (su '08) *Teach* H Sch
NOTH Edwin F (arch '14 BS) *Draft* 738 E 14th St
NOTH Lillian G (la '12 AB) *At home* 738 E 14th St
Paul Elmer C (sc '97) *Asst Chem*
Pfeiffer Josef S (la '13) *Sales & Adv* Rosenfield Pub Serv Co
RAMSEY Leonidas W (ag '14 BS) *Lanch Arch* Reeves & Ramsey 515 Putnams Bldg
REEVES Herman T (ag '14 BS) *Land Arch* 515 Putnam Bldg
Richter Gertrude K (la '15-) *Stu* 1025 W Ninth St
†*Schricker* Richard L ('91)
Skelly Ernest J (la '15-) *Stu* 321 E 14th St
SMART Robert L (c eng '14 BS) *Eng* Monon Ry 625 E 14th St
Staples Oren E (mus '05 Fac '14) *Fruit*
Stebbins Don M (arch eng '10) *Interior Decorator* 215 E 14th St
?*Stiblott* John P ('93)
Taft Frank H (m eng '99) *Gov* 929 Kirkwood Blvd
Taft Mrs F H (la '87) *Home* 929 Kirkwood Blvd
TEMPLE Seth J ('04) *Arch* Davenport Sav Bk Bldg
Waterman Helen E (la '05) *At home* 616 Kirkwood Blvd
Welty Wallace M (ag '14 BS) *Land Arch* 515 Putnam Bldg
Whitaker George H (ag '00) *Ag*
WHITAKER Raymond C (arch eng '15 BS) *Arch Draft* 502 Columbus Av
Witt Otto (m eng '07) *Transfer* 1436 Main St
Zoeckler Leon J ('11) *Ins* 2220 Clausen St

DAWS

Birdsall Jessie W (mus '13) *Mus Store*

DECORAH

Gamertsfelder Mrs C C (h sc '12) *Home*

DENISON

Carr Charles W ('86) *Med*
Carr Vernon W (la com '12-) *Stu* 331 N Main St
Simpson Mrs A R (la '12) *Home*
Voss Daniel E (la com '09) *Abstracter* Denison Bk

DENMARK

‡Sturgis William F (gen '72)

DES MOINES

ARMSTRONG Della E (la '15 AB) *Teach* Highland Park
BALL Theodore R (g chem '15 ('14 MS) Fac '15) *Stu* 2625 Cottage Grove Av
‡Bartlett Ben W A (arch '82) 1216 Walnut
Boone Homer T (e eng '07) *Constr Eng* Des Moines Bridge & Iron Co
BROMBERG Nathan (sc '15 BS) *Cer Eng* 1229 W Tenth St
CLARK Dillard H ('00) *Ret Army Ofc*
Colean James R (arch eng '09) *Arch* 810 Hubbell Bldg
CORLEY Seymore (c eng '15 BS) *C Eng* c/o Des Moines Bridge & Iron Co
‡Coulson Margaret M (lib '08) 1620 Arlington Av
DAVIS Reba (lib '11 BLS) *Libr* Ia St Travel Lib St Hist Bldg
†Delmege Maude (la '07) 1615 Arlington Av
Eastman Charles E ('90) *Arch* 2837 Brattleboro Av
Gray Ruth (h sc '12-) *Stu* 1417 Woodlawn Av
Griffiths Sarah H (lib '09) 1306 21st St
HAMMITT Andrew B (arch eng '15 BS) *Struct Eng* 834 19th St
HILL William G (la '13 AM) *Stu* Drake U 3310 University Av
Hoover Joseph H (m eng '73) *Ret* 2810 Oxford Av
‡*Huff* Charles R ('08) 1337 Capitol Av
†Hufford Harold B (arch eng '13) 801 W Fifth St
Kirkpatrick Mrs L B ('12) *Home*
Kirkpatrick Harry L (com Feb '16-) *Stu* 320 Sixth Av
Koontz Alpheus G (la com '09) *Asst Cash* Ia St Bnk
Leibsle Roy W (arch eng '12-) *Stu* 524 E Locust St
Linn Ellis G (sc '06) *Oculist & Aurist* 2830 Ridge Rd
Lutton Francis C (la '07) US PO *Carrier*
Lyman William E (su '14) *Teach* H Sch 823 Sheridan Av
McGorrish Daniel H (arch eng '13) *Supt Bldg Constr* 1710 Croeker St
MARKS Mary E (lib '11 BLS) *Ref Asst* Ia Lib Comm St Historical Bldg
MARTIN Earle W (e eng '10 BS) *Sales* Westinghouse Elec Mfg Co 1408 Center St
Miner William (su '13) *Teach*
Miner Mrs William (su '10) *Home*
‡Mitchell Fred E (arch '12)
MITCHELL Hazel M E (g la '09 AM) *Teach* 1622 W 11th St
Morean Clarence W (ag '15-) *Stu* 1308 Lyon St
Palmer Robert C (arch eng '15) *Surv* 1127 28th St
PARKER Mrs A M (lib & la '08 AB & BLS Fac '10) *Home* 423 E 11th St
PARR Mrs F W (h sc '07 AB) *Home* 922 Douglas Av
Pearson William W (arch eng '90) *Med* 417 Equitable Bldg
Putnam Forrest L (la '14) 1157 26th St
Riegelman Alfred M (arch eng '14) 1227 Eighth St
ROBERTSON Blanche (lib '14 PhB) *Libr* Drake U 1149 21st St
ROSS Luther S (g '90 MS ('89 BS) Fac '91) *Prof* Drake U 1308 27th St
Ross Mrs L S (la '89) *Home* 1308 27th St
‡Shankland Julia L (lib '01) 1204 Woodland Av
SHAW Guy R (c eng '09 BS) *Contr Eng* Victoria Hotel
Shuler Hugh M ('96) *Coal Operator*
Shuler Mrs H M (la '03) *Home* 417 Sixth St
‡Souers Marshall A (ag '13) 111 29th St
SPRAGUE Harold G (arch '14 BS) 1116 22nd St
STEELE Lavina (lib '02 BLS) *Libr*
Teufel Alvis Jr (la '03) Gov Ry PO 2100 Olive St
WAIT Benjamin A (c eng '92 BS) *C Eng* CRI&P RR 1430 Fifth St
WICKERSHAM Clarence E (e eng '08 BS) *Iowa Repr* Scott Foreman & Co 1059 W 27th St
Wilson Amanda E (la '11) *Dean*

Women Highland Pk Coll
Woodrow Flossie M (sc '11) *Teach* H Sch 1118 W 26th St

DE SOTO

Bell Harry (su '15)

DOUGHERTY

HUDSON Mrs H E (sp '75 BL) *Home*

DOW CITY

Swasey Edward H (la '81) *Law*

DOWS

Houg Orville A (la '14-) *Stu*
Klemme LaVon M (mus '13) *At home*
Klemme Vivian G (la '15) *Stu*

DUBUQUE

ARNOLD Lillian B (lib '02 BLS) *Libr* 148 17th St
†Brock George W (sc '06) 1243 Locust St
Burt Mrs P G (la '12 Fac '15) *Home* 22 Glenn Oak Av
Conboy Lourde J (c eng '14) *Teach* c/o Franklin Sch 140 14th St
Durham John B ('10) *US Insp*
HEITKAMP George W (g sc '14 AM Fac '14) *Instr* Dubuque Coll
LONGUEVILLE (arch eng '15 BS) 402 Alpine St
Mannix Pauline M E (mus '14) *Teach* St Francis Convent & Mt St Joseph Coll 759 Bluff St
Mattews Irene E (su '14) *Libr* 1124 Locust St
†Plaister Deane M (c eng '07) 174 W 11th St
SCHMIDT Gustavus A (sc '03 AB) *Teach*

DUNLAP

Radebaugh John W (su '00) *Teach*

DYERSVILLE

LIGHT Curtis R (c eng '15 BS) *C Eng* 712 Amer Trust Bldg

EAGLE GROVE

Bates Patrick F (c eng '03) *C Eng*
Newburn Francis E (ag '10) *Ag* R1
Tompkins Ralph H (la '14-) *Stu* 116 N Iowa Av

EARLHAM

Kipp Marion (ag '13) *Ag*

EDDYVILLE

†*Hemminger* Carl G ('92)

ELGIN

STRAUGH Bertha H (h sc '12 AB) *Teach*

ELLSWORTH

Harmon Elmer J (la '07) *Ag*

EMMETSBURG

Brereton J Edwin (la '81) *Mintr*
Donlon Patrick H ('83) *PM*
Moore Laurence S (g hist '15-) *Stu*

ESTHERVILLE

Crim Charles H (c eng '15-) *Stu* 509 W Ninth St
Ely Hamlin M ('02) *Ag*
Osgood Simon M ('96) *R Est*

EXIRA

LEKBERG Carl H S (e eng '15 BS) *Prin* H Sch

FAIRFIELD

Brawner Charles L (ag '91) *Ag*
Pierson Frank H (eng '15-) ('14) *Stu* 205 North C St
Porter Charley L (ag '13) *Instr* Parsons Coll 602 N Third St
Tudor Herbert O (su '15-) *Dir Athl* Parsons Coll

FARLEY

Pringle James W (arch eng '14)

FARMINGTON

Linderhohm Martin J ('91) *Dent*

FARNHAMVILLE

Beachman Charles (la '88) *Bk Cash*

FARRAGUT

†Whisler Ross A (sc '11)

FAYETTE

Cooper Harry P (eng '15-) *Stu*
Hurd Mayme L (lib '08) *Libr* Upper Ia U

FLORIS

BAKER Howard N (sc '07 AB) *Med*

FLOYD

Kindig Omer C (su '09) Cash 1st Nat Bk

FONDA

Fairburn Mrs E H (la '10) *Home*
Straight Merton T (ag '14-) *Stu*
WOOD Mrs L A (la '12 AB) *Home*

FORT DODGE

†*Carney* Charles J ('07)
Gustafson Carl A (arch eng '13-) *Stu* 310 First St
Jones John P ('07)
Lego Henry J (c eng '07) *Acct* IC RR
MACDONALD Janet M (g latin '13 AM *Instr* Morningside Coll 1015 Sixth Av N
REELY Thomas W (arch eng '95 BS) *Arch* 1402 Third Av N

FT MADISON

Amborn Louise (la '12-) *Stu* 915 Fourth St
?*Brown* Harry A ('03) Carpenter 1508 Second St
Hansman Herbert C (la '14) *Liveryman* 1213 Third St
Hershey Herbert E (sc '97) *Indust Comm*
Hull Clarence T (e eng '12) *Clk* 219 Fourth St
LEWIS Russel J (c eng '05 BS) *City Eng*
SAMUELS Jonathan H (m eng '88 BS) *M Eng* 823 Third St
Smith Clarence W (arch eng '15) *Stu* 435 Front St
Wagomer John D (la '06) 624 Fourth St

GALVA

Farnsworth David W (sp '74) *Med*

GARNER

LINDBERG Ruth M R (la '12 AB) *Teach* Box 71

GAZA

HICKS George L (ag '85 BS) *Ag*

GLADBROOK

Stauffer Arden N ('10)

GRANDVIEW

Healey Ruth (g zool '15) *Stu*

GRANT CENTER

Egli Aaron D (m eng '11) *Ag*

GREENE

MOOREHOUSE Mrs N J ('03) *Home*

GREENFIELD

Barrett Edwin G (la '14) *Asst Cash* Bk

GRINNELL

CESSNA Maud O (la '10 AB) *Teach*
GIBBS Charles H (c eng '05 BS) *Ag* R2
HUTCHINSON Ruth (la '14 AB) *At home* 1415 N Broad St

GRUNDY CENTER

Allison Theodore M (la '13) *Asst Co Eng*
Fuller Purl (arch eng '14) *Eng* Box 295
McDowell William O (sc '98) *Med*

GUTHRIE CENTER

†*Berry* Charles J ('93)

GUTTENBERG

Wagner Harrison E (su '14) *Prin* H Sch

HAMPTON

Clock Sherwood A ('03) *Law*

HARLAN

Bacon Oliver G (ag '15-) *Stu* 1603 S Tenth St
Whitney Wayne K (su '15) *Stu* 1204 Baldwin St

HOMESTEAD

†*Mass* Johann H ('01)

HOPKINTON

LAUGHLIN Ely V (sc '09 AB) *Prof* Lenox Coll

HUMBOLDT

HAVILAND Altha (la '04 AB) *Teach*

INDEPENDENCE

Cilley Lillie (lib '15-) *Stu* Box 28
DONNAN Alexander M (arch eng '95 BS) *Co Treas*
Fogler Harry L (su '14) *Teach & Athl Dir*
Netcott Roland E (arch eng '12-) *Stu*

INDIANOLA

?Culter Charles C (c eng '88) *Ag*
EMMONS Clyde W (math '10 AM Fac '10) *Prof* Simpson Coll

IOWA CITY

ARMS Jessie L (lib '11 BLS) *Libr* U Ia 519 E Jefferson St
BOSE Sudhindra (la '09 AB) *Ed* U Ia 129 S Madison St
BROWN Fay C (sc '06 AM Fac '07)

Asst Prof U Ia 217 E Reynolds Av
BROWN Mrs F C (lib '08 AB) *Home* 220 Ronaldo St
BRUMFIEL Daniel M (sc '13 AM) *Instr* U Ia 118 N Johnson St
GILBERT Barry ('09) *Prof* U Ia 704 N Dubuque St
?Haas John M (m eng '03)
HENRY Robert L Jr ('12) *Prof* U Ia 610 Johnson Co Bk Bldg
Hixson Arthur W (g chem '12) *Teach*
HYDE Edith (lib '15 BLS) *Libr* U Ia 120 E Davenport St
Marquis Stewart D (g chem '13-) *Stu*
MERRY Glenn N (g hist '12 Fac '12) *Prof* U Ia 1008 E Burlington St
Merry Mrs Glenn (mus '12) *Home* 1008 E Burlington St
Plum Mrs H G (lib '01) *Home* c/o St U Ia
RATHFON Sydney C (arch eng '12 BS) *Draft* 605 S Clinton St
SAWYER Margaret (h sc '14 BS) *Teach* Iowa St U
SCHAFFER Nina R (lib '07 BLS) *Libr* U Ia 314 N Dubuque St
SPRAGUE Cena L (lib '14 AB) *Asst* U Ia 323 N Linn St
†Stover Bessie E. (lib '07) 336 S Clinton St
Swisher Jacob A (l '09) 626 S Capitol St
WARDALL Ruth A (g h sc '07 AM) ('03 AB) *Fac* U Ia

IOWA FALLS

Leonard Thomas E ('87) *Ag*
MEYER Ido Franklin (la '05 AM) *Pres* Ellsworth Coll
Meyer Mrs Susannah (mus '05) *Teach*
Ricks Helen G (su '12) *Stu* 208 Fremont St

JEFFERSON

Ollrich John J ('03) *Barber*
Seaman Grace E (la '12) *Teach*

JESUP

†*Mullany* Thomas J ('98)

KEOKUK

?*Barnett* Edward S ('89)
Board Ferdinand A (sc '13) *Employee* Purity Oats Co 707 Franklin St
BRADY Joseph L (arch eng '11 BS) *Arch* 312 N Third St
BROWN Horace T (c eng '14 BS) *Eng* Miss River Power Co
Carpenter Thomas E (la com '13) *Ins* 219 S Sixth St
†*Comegys* Joseph P Jr ('85)
COYLE James P (sc '14 AM (sc '11) Fac '13) *Teach* 725 N Eighth St
CRAIG Nelson E (c eng '10 BS) *C Eng*
CROW Benjamin F (arch eng '77 BS) *Hort & Ag* Cedar Pl
?Davis Harry Fulton (arch eng '09) 2277 High St
Denison Sidney A (su '12) *Teach* 1408 Bank St
Fulton William J Jr (la '15-) *Stu* 412 High St
HAGGOTT William S (e eng '15 BS) *E Eng* 618 Bank St
Hambleton Arthur R (sc '88) *Credit Dept* Kellogg B Co
Hostetter Alvin (arch eng '94) *Foreman* Pattern Maker 2121 Des Moines St
Hulson John W (ry eng '15-) *Stu* 916 Grand Av
Irwin Stephen (la '09) *Merc* 726 Orleans St
?KAUTZ Paul (c eng '10 BS) 712 Franklin St
?Kelly Ada M (arch '05) 1001 Johnson St
Kiedaisch Edward (arch eng '10) *Stu* 227 S Sixth St
†Lourie Herbert S (m eng '01) 607 Franklin St
?*McGavic* Fred O ('85)
McGaw Agatha A (la '12) 1227 Leighton St
RALL Eugene R (c eng '15 BS) *C Eng* 802 High St
Ratcliffe Harry E (arch '02) *Arch* Dorsey Bldg
Safford John T (ag '76) *Fruit Grower* 1515 Main St
Sheppard Lawrence D (c eng '06) *C Eng* 512 N Fifth St
Strickler Ray S (sc '12) *R Est* 400½ Main St
VAN PAPPELENDAM Bernard C (m eng '05 BS) *R Est & Ins* 722 N Ninth St
Weisman Clarence S (su '14) 1105 Blondeau
Williams Ceil E (e eng '09) *E Eng* 804 N Ninth St
WILLIAMS Louis E (ag '94 MS) *Law & R Est* 24 N Fifth St
Young Henry (c eng '10) *Build Contr* 718 Grand Av

KEOSAUQUA

Carney Valentine D (ag '11) *Ag*

KEOTA

Page Harold M (la '15-) (arch '13) *Stu*

KINGSLEY

†Little Janet G (su '12)

Thomson Jean F ('10) *Stu* Ia St Coll

KNOXVILLE

†BUSH Minnie M (la '09 AM)
?*Collins* Wilbur M (la '78)

LA CLAIRE

†Stone Othello R (arch '13) R2

LAKE ARTHUR

Braden Behring E (sc '99) *Ag*

LAMONT

Smith Wilbur H (ag '12) *Ag*

LANSING

?Floyd Joseph J (la '73)

LA PORTE CITY

Cummins Wayne H (su '15) *Teach & Coach Athl* 421 Maple St
Whistler Eber S (ag '06)

LAURENS

Wheeler Adelaide A (h sc '15-) *Stu*
WHEELER Irene B (h sc '12 AB) *Teach*

LEMARS

COLE Thomas E (sc '85 Cert) *Med*
MOURNING Mary K (la '11 AB) *Teach* 233 S White St

LONG GROVE

†Murphy John C (sc '99)

LYONS

Weston Leonard F (su '05) *Teach*

MANCHESTER

Phenicie Homer W (e eng '11) *Adv & R Est*
Tolmie Thomas W (arch eng '12-) *Stu* 308 S Tama St

MANILLA

Tack William (c eng '10) *Trav Audit*

MANNING

SCOGGAN Edward B (g '97 AM) *Mintr*

MAQUOKETA

Kopelman Leo T (com '15-) *Stu*
Robinson Millard M (com '15-) *Stu* Vermont St
Storm Mrs H C (la '05) *Home*

MARION

INGERSOLL Frank B (c eng '03 BS) *Res Eng*
MUNSEN Andrew (c eng '04 BS) *RR C Eng* 1053 17th St

MARNE

†Long Fred R (su '09)

MARSHALLTOWN

Darling Charles E (ag '02) *Auto*
Denmead Mrs J L (la '09) *Home* 1011 W Main St
Gale Eli P (sc '01) *Mgr & Mfg*
Gale Mrs E P (la '03) *Home* 5 N Fourth St
?Gibbs Mrs Sarah (a&d '91)
HJORT Nels R (c eng '09 BS) *Asst Co Eng* 303 33rd St
?Hollister Mrs Flora (mus '80)
?Kemper Benj F (arch '11) *Arch*
MCKEE Paul H (la '12 AB) *YMCA Sec*
Myers Mrs C A (mus '05) *Home* 308 Jerome St
?Nixon John A (ag '79)
Sanford Pearl C (su '15) *Coach & Teach*
SIEBENS Arthur R (ag '15 BS) *Sec* YMCA Co

MASON CITY

BAIRD Mrs J F (lib '11 BLS) *Libr* 117 N Adams St
Ehlers Earl E (arch eng '15-) *Stu* 817 Parker St
Krueger William C (ag '12) *Acct* c/o Internat Harv Co
Martin Mrs Jack (la '15) *Home*
Stanberry Stanely R (m eng '13) *Sales* 413 N Washington St
Sundell Dean H (com '14) c/o Park Park Inn
Vroom Quimby (la com '14-) *Stu* 709 N Adams St
West Charles A (su '15) *Dir Athl* H Sch

MEDIAPOLIS

Norman Alvin E (sc '10)

MELCHER

Mitchell Ruffin E (min eng '14) *Min Eng*

MINDEN

†Kadel Mike L (sp '01)

MONETA

HINER Mrs G E (la '04 BS) *Home*

MONROE

Smith Harry C (eng'15) (arch eng'14)

MOOREHEAD

Sandvold Conrad E (com '15-) *Stu*

MORNING SUN

†*Courts* Dell H ('10)
Graham Wilmer T (la '15-) *Stu*
McClurkin Clifford H (l '14) *Law*
McClurkin Justus L (ag '14-) *Stu*

MORRISON

†Kaufman George B (arch '12)

MOUNT PLEASANT

†Dill Cora E (lib '01) 307 E Madison St
Palmer Arthur B (c eng '14-) *Stu* 413 N Main St
Smith Clarence E (mun eng '11) *Co Eng* Box 205
Thomas William S (ag '90) *Ag*

MT UNION

Gorham John W (la Feb '16-) *Stu*

MT VERNON

Cowan Adair (ag '13) *Florist*
GILLETTE Clinton E ('13) *Asst* Cor Coll
Kelly Harry McCormick (su '97) (Fac '10) *Prof* Cor Coll
Mosey Orrin Q (la '09) *Vet*

MOVILLE

REISCHE Robert H (c eng '09 BS) *Eng*

MURRY

Popham Edwin S (ag '05) *Ag*

MUSCATINE

Drew Herbert J (su '15) *Dir Phys Tr* 110 Park Av
Drew Mrs Herbert (su '15) *Home* 110 Park Av
†*Garvin* John M ('07)
Giesler James R (com '15) *Bnk* 617 W Third St
†Hoffman Mabel V (la '09) 309 W Fourth St
MEYER Mrs H C (mus '12 B Mus) *Home* 404 Park Dr
Reinsch Bernard P (arch '13-) *Stu* 1104 Mulberry Av
REINEMUND Julius A (g sociol '12 AM) *Merc* 117-9 W Second St
Rumsey Lois (la '15) *Stu* 804 E Ninth St
Rumsey Mary H (la '14-) 804 E Ninth St
Schmidt George J (c eng '10) *Asst Eng* Harmon Eng Co Box 254
?Varner Carrie N (la '76)
Shirk Joseph R (com '09) *Ofc Mgr* 601 E Second St
Shirk Mrs J R (mus '09) *Home* 605 W Second St
SWENEY Don (m eng '96 BS) *Master Mech* CB&Q RR 450 Green St
Trowbridge Leroy J (e eng '06) *Dent* 116 S Market St

NEVADA

Lund Everett S (ag '09) *Ag* R2

NEW HAMPTON

Kemman Alveno F ('82) *Co Eng*

NEW LONDON

Hayes Columbus F (com '15-) *Stu*

NEW SHARON

Gould Maurice A (c eng '13-) *Stu*

NEWTON

Armstrong Wayne C (arch eng '12) *Mech Draft* 709 SW Third St
Doane Harry C (la '13) *Stu* U Ia
Eberhard Myra (la '13) *At home* 421 E Third St
Eustice Edward L (m eng '02) *Dent*
Finch Walter M (arch eng '12) *Sec*
HUNTER Charles P (la '02 AB) *Merc*
Maytag Elmer H ('02) *Mfg*
Maytag Freda (mus '12) 211 S Race St
Sitler Anna L (lib '03) *Teach*

NORA SPRINGS

Field Oscar O (ag '04) *Ag*

OELWEIN

SHELDON Maude L (m eng '03 BS) *Teach*
Weil Ruth C (la '14-) *Stu* 140 N Frederick St

OGDEN

Clark Mrs S P (la '02) *Home*
Shreve Harry R (ag '01) *Ag*

ONAWA

Erickson Adrian (com '15-) *Stu*
Hamm Ira L (m eng '07) ('96) *Ag*
Simpson Laurance P (min eng '15-) *Stu*

ORLEANS

Burnside Karl A (arch eng '14-) *Stu*

OSCEOLA

Douthett Gerald W (jour '12) *Publ*
?*West* Edward J ('96)

OSKALOOSA

BELTING Paul E (la '12 AB) *Prin* H Sch 1008 A Av E
Jameson Stewart W (la '92) *Mfg* 2 Elvyn Pl
MORRIS Mary L (la '09 AB) 516 High Av E
Morris Sidney M (l '09) *Law*
WALTON Mrs R D (lib '02 BLS) *Libr* 1 Elvyn Pl

OTTUMWA

CAPPS Mrs A L (la '07 AB) *Home* 504 N Market St
Copes Fletcher (ag '02) R5
Fritz Mrs S C (h sc '10) *Home* 105 Vogel Av
Gilbert Mrs P L (mus '07) *Home* 304 N Court St
Hofmann Minnie (lib '04) *Asst Libr* 314 W Second St
Morrell Thomas F ('05)
MOSCHEL Herman (m eng '10 BS) *Supt* Dain Mfg Co 125 W Fifth St
MUNGER Guy E (m eng '08 BS) *Time Study Wk* Dain Mfg Co 225 W Fourth St

PARKERSBURG

?Baker John P (c eng '91)

PAULLINA

†Olin Roy S (e eng '11)

PELLA

GLOVER Leonard W (mus '14 B Mus) (la '12 AB) *Head Voice Dept* Central Coll
Glover Mrs L W (mus '13) *Accompanist Sch Mus* Central Coll
McWilliams Mark D (su '15) *Dir Athl* Central Coll 306 Main St
STODDARD Ira J Jr (la '85 ME) ('77 Cert) *C Eng*

PERRY

†McCormick J (ag '07) *Ag* R3
†Pearson Pierre E (arch eng '08)
Pricer George A (m eng '06) *Mech Draft*

PISGAH

†Simpson Arthur R (ag '12)

POMEROY

WOLD Charles A (c eng '13 BS) *Drain Eng & Contr* Box 344

PULASKI

†*Craig* Jessie W ('83)

RADCLIFFE

Guard Lloyd A (e eng '07) *Ag & Stock*
HODNEFIELD Jacob ('14) *Ag*

REDFIELD

Southwick Frank E (ag '02) *Ag*

RED OAK

†Bass Nellie J (la '06)
Fisher Glendon M (la '09) *Merc*
Iddings Vera G (la '13) *Teach* 911 Corning St
Lundgren Andrew V T (arch eng '13-) *Stu* 103 A St
TOLMAN Hugh H (la '12 AB) *Ag & R Est* 1107 Corning St
Williams Guy C (sc '11) *Prin* H Sch

REINBECK

Gethman Milton (cer eng '15-) *Stu*

RENWICK

Kegley Mary M (la '10) *Stu* St Teach Coll
Waterman Mrs I J (la '11) *Home*

RINGSTED

Giffin Cora A (h sc '13) *At home* c/o Grant Giffin

RIPPEY

Murray Charels B (m eng '98) *Ag & Acct* R2

ROBINSON

Stingley Mrs H E (la '11) *Home*

ROCKFORD

Hubbard Harold H (m eng '12) *Asst PM*

ROCKWELL

Henderson David H (ag '08) *Ag*

ROCKWELL CITY

Conard Frank E (ag '03) *Ag & Stock*
Conard Jonah W (la '10) *Ag*
?Engel Mrs (su '07) *Home*
Stearns Fred C (ag '03) *Auto*
†Thorpe Anna G (la '05)

ROLFE

Lighter Eugene (su '15) *Stu* Coe Coll

SAC CITY

Fitch Eva L (lib '08) *Libr*

SANBORN

Coleman Alice J (la '02)

SCRANTON

Irwin Harry C (ag '06) *Ag*
STEWART James S (c eng '09 BS) *Ag* R2

SHELDON

Pratt James B (com '15-) *Stu* 509 N Eighth Av
Starrett Robert G (com '15-) *Stu*

SHELLROCK

Newcomb Frank H (arch eng '11) *Merc*

SIBLEY

Fox Elizabeth L ('09) *Teach*
Henicksman Idah T (su '07) *Teach*

SIGOURNEY

Gerard Russell S (ag '10) *Vet*

SIOUX CITY

†Arnold Arthur J (l '11) c/o Security Bk Bldg
ARNOLD Ralph (arch '11 BS) *Arch* 610 Security Bldg
BECK Ralph O (ry c eng '09 BS) *Pres* R O Beck Co 526 Davidson Bldg
Colby Paul W (arch Feb '15-) *Stu* 510 Davidson Bldg
COSS James A (g eng '10 MS Fac '10) *Prof* Morningside Coll 4654 Morningside Av
†Coss Lyman G (c eng '09) 2502 Morningside Av
Day Mylo F (su '14) *Teach*
DRAKE Jeanette M (lib '03 BLS) *Libr*
Dwyer Catherine J (su '15) *Teach* Shepherd Flats 8
Fox Amy A (su '11) *Teach* H Sch 1220 Douglas St
Gale Minnie (su '15) *Teach* 1011 Pearl St
GIBSON Charles G (c eng '91 BS) *Med* 2805 Nebraska St
?Hammock Claude S (su '03)
Heitman Alfred G (g sc '09) *Teach* H Sch 2706 Jones St
HEITMAN Mrs A G (la '09 AB) *Home* 2706 Jones St
Holtze Harry S (arch eng '13-) *Stu* 1921 Douglas St
Jarvis John A (e eng '05) *Merc* c/o Edwards & Bradford Lumber Co
MCCARTY Laurence J (arch '07 BS) *Arch* 822 Douglas St
MCCOY Dwight W (la '12 AB) *Teach* H Sch
McMein William W (e eng '12) *Sales Mgr* Sibley-Hess Co
Pettit George M (su '07) *Sales*
?Salmer Clara (lib '05) Carrol Apts
SMITH Fred D (e eng '05 BS) *E Eng & Bus Mgr* McGraw Co
STEELE William L (arch '96 BS) *Arch* 2512 Jackson St
STEELE Mrs W L (la '95 BL) *Home* 2512 Jackson St
STOUT Elizabeth (l '09 AB) ('08 BLS) Libr 1406 Pearl St
THOM James D (la '15 AB) *Stu* Harv Law Sch 1901 Pierce St
Wiley Harry H (c eng '13-) *Stu* 1819 Pierce
YOUNGLOVE Clyde C (arch eng '15 BS) *Struct Eng* 412 United Bank

SOMERS

Armstrong George W (ag '10) *Ag & Stock*

STANTON

Borg Elmer A (ag '14-) *Stu* R1

STEWART

Baur George (ag '84) *Ret*

STORM LAKE

BAILIE Robert M (arch eng '14 BS) *Arch* 229 Cayugua St
STAHL Elmer R (la '11 AM) ('10 AB) *Teach* 318 Grand Av
Troeger Phillip T (ag '12-) *Stu* 109 Cayuga St

STRATFORD

Hawbaker Eliphalet H (su '07) *Ag*

STUART

Seward Frank O (ag '04) *Vet*

TALLULAH

Moberley Edwin S (ag '15-)(com '15) *Stu*

THAYER

Burd Robert H (ag '15) *Ag*

THOMPSON

Sprague Mrs Maude A (lib '02)

TIPTON

Cobb William H (com '15-) *Stu*
LAWRENCE Carroll G (arch '99 BS) *Arch Appraiser* W S Uhler

TOLEDO

Connell Daniel (ag '08) *Arch*

TRAVE

†Parsons Ella B (la '91)

VALLEY JUNCTION

Burt Charles W (g '97) *Med*

VICTOR

†*Teufel* Louis ('02)

VINTON

Countryman Jay A (ag '07) *Mgr* Vinton Gas Co
Dunham Richard (e eng '13) *Electr* 516 Whipple St
Norwood Mrs F P (la '08) *Home*

WALKER

STUNKARD Horace W ('14 AM)(g zool '12) *Stu*

WALES

‡Derrickson Emma E (su '99)

WALNUT

‡Woods Cedar A (lib '08)

WARE

VIAL Joseph M (ag '12 BS) *Percheron Horse Breeder*

WASHINGTON

Harland Marion B (ag '14-) *Stu* 621 E Main St
Rogers Vera H (la '08) *Kindergarten Teach*
SHIELDS John P (arch eng '15 BS) *Stu* 819 N Iowa Av
Winter Charles J (ag '06) *Fin* c/o D P Hollingsworth

WATERLOO

Bartley John S (arch '12-) *Stu* 214 Clay St
Bishops Mrs (sp '74)
Bollman Arthur H (la '13) *Merc*
Brayton Charles W (e eng '12) *Eng* Waterloo Cement Mach Corp
CLEVELAND Mortimer B (g '15 M Arch) (arch eng '08 BS) *Arch* 309 1st Nat Bk Bldg
DIXON Wilbur J (ry m eng '10 BS) *Ry M Eng* 314 Edward St
Duren Fanny (lib '02) *Libr*
GAGE Robert D (ag '14 BS)
Hutton Clifford (arch eng '15-) *Stu* 617 Logan Av
Kober Edgar I (arch eng '14-) *Stu* 410 Lane St
Loomer Melvin H (la '73) *Ret* 620 E Fourth St
Miller Max F (ag '15) *Ins* 327 Washington St
Nye Linn J (ag '14) *Trav* Gen Del
PLATT Franklin C (ML '93)(la '73) *Judge Dist Court* 515 E Third St
Pratt Fred A (arch '05)
?Sanders George L (m eng '89)
SCALES Walter H (arch eng '14 BS) *Eng* Black Hawk Constr Co
SCALES Mrs W H (la '14 AB) *Home*
TOBEY Harold E (c eng '10 BS) *C Eng* 424 E Sixth St
Whisler Samuel L (e eng '10) *Insp* Corn Belt Tel Co 316 Campbell Av

WAVERLY

Ernst Mrs O R (lib '03) *Home*
†*Grussing* John ('94)
MOJONNIER Oliver W (chem '10 BS) *Mgr* Mohawk Condensed Milk Co
Whitmire Clarence L (la '15-) *Stu*

WEBSTER CITY

Boudinot Eugene S (c eng '00) *C Eng*
REED Erwin A (c eng '13 BS) *Struct Draft & Rd Eng*
Whitley Guyon C (com '15)(la com '14-) *Stu* 728 First St

WELLMAN

Bernard Clifford S (arch eng '15-) *Stu*
Miner Timothy R (ag '99) *Ag*
MINER Mrs T R (la '01 AB) *Home* R4

WELTON

†*Powell* Linda M ('02)

WHAT CHEER

Houghton Dale N (com '15-) *Stu*

WHITING

Hammers William E (ag '08) *Ag*

WILLIAMSBURG

GITTINS Elizabeth M (g '14 MS) *Teach* H Sch
Wallace Mrs (la '10) *Home* R1

WILTON JUNCTION

Harris Leo G (com '15-) (la com '14) *Stu*

WINTERSET

?Litton John K ('77)

WINTHROP

?Flickinger Fred C (ry eng '85)
Osborn Frank J (ag '09) *Ag*

WOPELLO

Hamilton Cecil H (c&m eng '03) *Drug*

ZEARING

Gogerty Henry L (arch eng '13-) *Stu*

KANSAS

ABILENE

Merrill Emily ('93)

ANTHONY

Walker Arthur E (la '88) *Med* Walker Hospital

ARKANSAS CITY

Clayton Emanuel H (sc '05) *Med*
DAVIS Thomas A (c eng '14 BS) *Surv* 109 N "D" St
HALL Ward E (e eng '08 BS) *E Eng* 528 N First St
Hall Mrs W E (mus '06) *Home* 528 N First St

ASHLAND

DONNELL Mrs B F (sp '78 BS) *Home*

ATHCHISON

BAILEY Willis J ('04 LL D) (ag '75) *Bnk*
†Gerow Theodore M (arch '08)
Glenn Edgar W (c eng '14) *Dir Man Tr*
HINES Edward G (arch '00 BS) *Supt Bldg Constr*
Jackson Z Edward (m eng '93) *Law* 112 N Fifth Av
Miller Joseph C (ag '09) *Stu* Theol Sem
Symns Mrs P K (g '13 Fac '14) *Home*

BAILEYVILLE

Melendy Clarence P (ag '78) *Ins*

BAKER

Grosfield Gabriel (arch '09) *Ag*

BALDWIN CITY

BLACK Mrs E T (h sc '08 AB) *Home*

BELOIT

Hubbard Willis W (arch eng '14-) *Stu*

BROOKVILLE

McTaggart Clarence G (su '15) *Teach*

BUNKER HILL

MCVEY Nellie F (la '15 AB) *Teach*

BURLINGTON

LONG Roy H (ag '06 BS) *Live Stock & Grain*
Newcomb Edwin E (arch eng '14-) *Stu* S Fourth St

CHANUTE

Baxter Charles P (m eng '97) *Oil Producer*
Cooper Elmer M (la '07) *Oil Gas Producer*
Hemphill William H (sp '71) *Clk*
Koenig Adolph (arch eng '96) *Contr & Arch Mgr* Planing Mills
PARSONS Fernando A (1'78 ML ('75 BL) Fac '80) *Mgr* Kan Co-Op Refining Co
PARSONS Mrs F A (g mus '78) (h sc '78 BS) *Home* 803 S Central Av
Stewart Jay (su '15-) *Teach* H Sch

CLEARWATER

Stanley Ethel M (lib '15-) *Stu*

COFFEEVILLE

Valette Mrs (la '72)

COLUMBUS

HITCHCOCK Earl W (ag '15 BS) *Teach* 417 W Maple St

CONCORDIA

Dee Paul S (su '08) *Edit* Concordia Blade
Quigley Laurence J (su '15) 426 W Sixth St

CUBA

?ADAMS William S (g '10 AM)

DOUGLASS

BURGESS Frank M (ag '09 BS) *Ag*

EFFINGHAM

SALISBURY George W (ag '15 BS) *Teach* H Sch

ELDORADO

Ferry Hoyt F (ag '05) *Asst Cash* Butler Co St Bk
Ferry Thomas R ('98) *Ag*
Fisk Mrs C D (mus '98) *Home* 315 Mechanic St
?Hall Mira M (la '83)
Hazlett Robert H (la '70) *Bnk*

ELGIN

Miles Harriette (lib '01)

ELLINWOOD

Bockemohle Clinton L (arch eng '13-) *Stu*

EMPORIA

BELTING Charles H (ag '12 BS) *Teach* Kan St Nor 526 Union St
Belting John T (sc '12) 526 Union St
BRAUCHER Herbert H (ag '94 BS) *Teach* Man Tr Kan St Nor 905 Neosha St
Breneman Amos L (ag '14-) *Stu* R5
BUCK Gertrude A (lib '04 BLS) *Prof* Kan St Nor Sch
Conklin Edward J ('01) *Farm Mortgages*
Lindsey Beatrice (la '15-) *Stu* 422 Exchange St
Mull Mrs Beth W (h sc '10) *Prof* St Nor
Parker Cora (lib '13) *Libr* 1011 Union St
PHIPPS Charles R (ag '11 BS) *Head Dept Ag* Kan St Nor Coll 923 Constitution St
Wade Elizabeth (h sc '16) *Stu* Kansas St Nor 527 Exchange St
Wills Frank (la '81) *Chem* Emporia Gas Co 522 Exchange St

EUREKA

Lodge Charles V (ag '91) *Ag & Stock*
SOPER Stanley L (la '98 AB) *Teach*

FASTORIA

Dunn Wilbur G (arch eng '13) *Bnk & Merc*

FLORENCE

†*Brandner* Minnie F ('00)

FORT LEAVENWORTH

Fuller Lottie M (la '09) *Asst Sec* Fire Assn

FORT SCOTT

Randolph Edith S (su '14) 1042 Scott Av

FRANKFORT

Reed Howard (ag '81) *Ag & Contr*

FREEPORT

ROWE William B (la '93 AB) *Ag*

GALENA

Best Wesley E (la com '76) *Min Zinc Mines*

GARDEN CITY

Finn Mrs L M (la '12) *Home*
Miles Eunice (com '15) (la com '13) *At home* 703 N Main St
Miles May (ag '15) *At home* 703 N Main St
Sexton Charles E (sp '84)
Skinner Hazel (la '13) *Stu* U Kan 801 6th St
Stocks Mary B (h sc '14) *At home* 612 Jones St
Taggart James S (ag '83) *Auto* 613 Garden City Av

HALSTEAD

Baumgartner Rachel A (g zool '14-) *Stu*

HAMILTON

Meneley Carl F ('04) *Sign Painter*

HARTFORD

Thomas Warren W (m eng '08) *Lumberman*

HAVILAND

ASKINS Adolphine E (c eng '04 BS) *Ag*

HAYS

Bice Lulu M (lib '11) *Libr* St Nor
Cox Rex W (ag '14 BS) *Asst* W Kan St Nor
†Sullivan Ethel P (mus '14)

HIAWATHA

Raymond Edith M (la '12)
SULLIVAN Ward W (la '11 AB) (g '14 AM) *Teach* Ft Hays Kan Nor Sch

HIGHLAND

Hager Frank L (g ger '09) *Teach* Highland Coll
Ratcliffe Isaac L (com '15-) ('15) *Stu*

HILL CITY

McVey Ruth F (su '14)

HOLTON

Canfield Mina R (mus '14) *At home* 526 New York Av
CANFIELD Ruth M (la '14 AB) *At home* 526 New York Av
Davis Mrs Chester (h sc '13) *At home*
DAVIS Chester W (ag '13 BS) *Ag* R3
†Davis Edward C (sc '13) 215 New York Av
DAVIS Gertrude C (la '10 AB) *Teach*
Davis Helen P (h sc '13-) *Stu*
DAVIS Mrs J H (la '80 BS) *Home* R3
DAVIS Marietta S (la '07 AB) *Teach*
GREEN Charles F (g math '15-) *Asst* U Ill 425 Iowa Av
Hamilton Clyde C (g entom '14-) *Stu* R1
†Swetlick John T (ag '10)

HORTNER

Parmely Maurice E (ag '15) *Ag*

HORTON

BAUER Leo M (arch '14 BS) *Contr Eng*

HOWARD

Green Ed (ag '87) *Ag & Stock*
?New George R (ag '10)
SMITH Sherman (arch '96 BS) *Ranch*

HUDSON

Fisher Ernest M (mus '09) *Mus*

HUMBOLDT

KNOX Samuel M Jr (ag '09 BS)

HUTCHINSON

FERNIE Alison M ('03) 418 Av A
Welsh Don M ('08)
White Merril (la '06) *Ag*
WHITE Warren H (la '05 LL B) *Law*

INDEPENDENCE

ENGLISH Jesse T (c eng '08 BS) *C Eng*
Hadley Frank (c eng '10) *C Eng* Prairie Oil & Gas Co
†Kelly Alfreeda R (la '10)
Philbrook Lowell M ('93) *Carpenter* 603 S 11th St

INGALLS

Thomas Leslie N (m eng '14) *Ag*

IOLA

Harriss William P (ag '10) *Teach*
Hertwick Harry C ('86) *R Est*
SMITH Harvey E ('15) *Constr* 3148 Jefferson St

JUNCTION CITY

Manley Marion (arch eng '14-) *Stu* Cherry Croft

KANSAS CITY

Barclay Herbert T (c eng '14) *C Eng* 740 Sandusky Av
BARCLAY William (c eng '87 BS) *City Eng*
Brevier Mrs R H (la '02) *Home* 2617 Strong Av Argentina Sta
Darby Harry Jr (m eng '13-) *Stu* 1318 Quindaro Blvd
Eldridge Lillian M (h sc '15-) *Stu* 436 Greeley Av
?*Foster* Benjamin L ('84) *R Est* 1115 Garfield Av W
Gilbert Don C (su '10) *Teach* 921 Minnesota St
Harpole Tillman H (la '13) 634 N Jersey Av
Hovey Howard W (arch eng '14-) *Stu* 637 Everett Av
Jones Fred R (m eng '95) *Fireman* R I Lines 1229 Osage Av
McClelland Mrs B F (su '02) *Teach* Acad Kansas City U
MORSE John H (la '81 AB) *Fire Ins & Bonds* 1806 Central Av
Packer George W (arch eng '13-) *Stu* 521 Armstrong St
Patterson Eliza J (su '06) *At home* 840 Freeman Av
Patterson John E (su '06) *Dean* Western U
Paul Talbert W (e eng '08) *Teach* H Sch 801 N 11th St
Perreault Morris S (c eng '06) *Teach* 1005 Lafayette Av
SEITER Peter W (c eng '10 BS) *C Eng* 1448 E 29th St

LANE

Abbott Edwin F (la '69) *Law*
Hardy Mrs J I (sc '09) *Home*

LANGDON

Railsback Charles P ('98) *Ag*

LARNED

?*Crawford* Ollie G ('98)
Gleim Mrs F W (a&d '97)
Seiple Mrs Sara T (su '15) *Libr* 1102 Broadway St

LAWRENCE

CORNELIUS David W (g sc '12 PhD) *Asst Prof* U Kan
Cowell Roland A (com '15-) *Stu* 1616 New Hampshire St
Cowell William H (sc '12) *Sales* 1616 New Hampshire St
DOUTHITT Herman (g zool '12 AM) *Asst Prof* U Kan
Folks Willis K (la '73) *Ag*
Hyde Ida H (la '82) *Prof* U Kan
LILLEHEI Ingebright L (la '14 PhD Fac '14) *Instr* U Kan
Long Walter S (g sc '13) *Asst Prof* U Kan
Mylroie John M (la '15) *Tailor* Laurence House
Nelson Carl F (sc '13) *Prof* U Kan Univ Club
OWEN Arthur L (g Spanish '09 ('10 AM) Fac '10) *Asst Prof* Kan
OWEN Mrs A L ('10) 1301 New Hampshire St
PATTERSON David L (su '13) *Assoc Prof* U Kan 1135 Ohio St
PLANK Ulyses S G (sc '92 BS) *Sec* Lawrence Bldg Loan Assoc
Plowman Edward E (la '12) *Stu* U Kan 1007 Tennessee St
Renner Ivan E (su '08)
RICE Mrs M E (g sc '09 AM) *Home* 808 Illinois St
ROBERTS Harry A (e eng '02 BS) *Asst Prof* U Kan 1733 Mississippi St
SKIDMORE Mark (g la '10 AM) *Teach* 612 Illinois St
SLUSS Alfred H (m eng '01 BS) (Fac '07) *Asst Prof* U Kan 1122 Ohio St
Sprague Elizabeth E (h sc '12) *Head H Sc Dept* U Kan
STOUFFER Ellis B (g math '11 PhD Fac '14) *Instr* U Kan
Stouffer Mrs Ellis (mus '11) *Home* 1525 New Hampshire St
Streeter Floyd B (g hist '15-) *Stu* 941 Connecticut St
Teetor Paul (cer '12) *Sc & Res* Kan St Geol Survey
VICKRAGE Richard P (l '04 LL B) *Law* W A Medill R9
Wellman Mrs (su '03) *Home* 904 NH St
White Marion B (g sc '09 Fac '08) *Prof* U Kan
WILLIAMS Clement C (c eng '07 BS) *Prof* U Kan 820 Missouri St
WILLIAMS Mrs C C (la '10 AB) *Home* 820 Missouri St
WILLIAMS Mrs Elrick (la '07 AB) *Home* 742 Ohio St

LEAVENWORTH

BAXTER Charles B (eng '08 BS) *Fruit Farm* R3
BAXTER Miles E (m eng '06 BS) *Ag & Hort*
BAXTER Mrs M E (l '03 LL B) *Home* R3
Smith Arthur F (su '15-) *Teach & Dir Athl*

LENAPE

Clark John C (la '75) *Teach & Ag*

LE ROY

Schenck Lawrence (e eng '14)
White W Powers (ag '15-) *Stu*

LINDSBORG

Freeburg Walter (e eng '15-) *Stu* 127 N First St
Swenson Ebenezer E (e eng '15-) *Stu*
WAHLIN Edla C (la '10 AB) *Teach*
Wahlin Vendla (lib '15) *At home*

LORIMER

?Cummings Byron (la '82)

LOST SPRINGS

Lillard Charles P (c eng '10) *Ag*

McCRACKEN

Norlin Mrs J W (su '08) *Home*

McDONALD

Phipps James B (la '14-) *Stu*

McPHERSON

Heiple Harold R (la com '12) *Ag*

MANHATTAN

ACKERT James E (sc '13 PhD ('11 AM) '09 AB) Fac '11) *Asst Prof* Kan St Ag Coll
ACKERT Mrs J E (la '12 AB) *Home* 1422 Poyntz Av
AKIN Elva V (h sc '12 BS) *Teach* 423 Kan St Ag Coll 831 Leavenworth St
BAIR William H (g la '14 MS) *Instr* Kan St Ag Coll 831 Leavenworth St
Baker Carroll (ag '76)

Bender John R (su '15) *Dir Athl* Kan Ag
Breese Carl S (g e eng Feb '15-) *Stu* 318 Leavenworth St
BUSHNELL Mrs L D (lib '06 AB) *Home*
DAVIS Elizabeth H (lib '14 BLS) *Asst* Kan St Ag Coll
DAVIS Wilmer E (sc '03 AB) *Asst Prof* Kan St Ag Coll
DERBY Grace E (lib '07 Fac '07) *Libr* Kan St Ag Coll
DUNLAP Fanny (lib '15 BLS Fac '15) *Head Catg* Kan St Ag Lib
FORD Carlotte M (h sc '11 AB) *Asst* Kan St Ag Coll
FREEMAN Perry J (m eng '12) ('07 BS) *Asst Prof* Kan St Ag Coll 1610 Fairview Av
GINZEL Carl L ('04 BS) *R Est & L*
GLASGOW Grace (h sc '12 MS) ('13 BS) *Res* St Ag Coll & Exp Sta
GOOD John W (g engl '13 PhD) *Asst Prof* Kan St Ag Coll 807 Osage St
GROVES Pauline T (la '14) ('11 AB) *Gen Sec* YWCA Kan St Ag Coll
GUBZEL Carl L (c eng '04 BS) *R Est & L*
Gulick Mrs G W (su '14) *Libr* Kan St Ag Coll
GWINN Avis (h sc '14 AB) *Teach* U Kansas
Hague Edith E (g '13) *Libr* 515 Laramie St
HALL Homer (g '13 AM) (la '12 AB) *Teach*
?*Linder* John ('87)
MCCLURG Nelle I (h sc '12 AB) *Teach* Kan St Ag Coll
Hoop Mrs J C Montgomery (sp '01) *Home*
SMITH Arthur B (lib '02 BLS) *Libr* 1020 Poyntz Av
TANQUARY Maurice C (sc '12 PhD ('08 AM) '07 AB) *Instr* Kan Ag Coll
WELCH Paul S (g sc '13 PhD) ('11 A M) *Sc*

MARQUETTE

Hawkinson Carl O (arch eng '14-) *Stu*

MEADE

Sweet John F (arch eng '10) *Treas* Meade Co

MEDICINE LODGE

Simpson Keith S (la '05) *Law*

MELVERN

Nixon Deane L (sc '11) *Stock*

MENLO

†Turner Edwin C (sp '00)

MINNEAPOLIS

Baird Ernest (ag Feb '16-) *Stu*
Templin Richard L (g eng '15-) *Stu*

MONMOUTH

Albrecht Harry W (m eng '03) *Ag*

MOUND VALLEY

WISEMAN Esther G (g engl '15 AM)

MURDOCK

GREENLEAF Moses (m eng '07 BS) *Ag*

NEODESHA

KINKEAD David R (m eng '89 BS) *Foreman* Prairie Oil & Gas Co

NESS CITY

Elliott John A (g plant pathol '14-) *Stu*

NEWTON

Cronin Joe F Jr (c eng '15) *C Eng* 425 W Broadway
Fisher George D (m eng '71) *Clk* 612 E Second St
Hudson Edgar G (ag '13) *Ag* R7
Merriam Clarence L (ag '03) *PO Clk* 706 E Tenth St
Smolt Alfred E ('94) *Med*

NIOTAZE

Rooker James M (ag '70) *Teach & Ag*

OBERLIN

Mellick Edwin C (su '15) *Teach & Coach*

OLATHE

BUXTON Edwin W (c eng '07 BS) *C Eng* 563 Park St
Hamilton Cliff S (la '15) *Prin* H Sch
Ward Henry A (c eng '74) *Ag* R2

OLSBURG

Rhodes Joseph W (c eng '76) *Ag & Merc*

ONAGA

Miller Erwin F (arch eng '12-) *Stu*

OSAGE CITY

Malapert Ernest L (com '15-) *Stu* 618 Main St

OSAWATOMIE

HEWES Clarence A (c eng '06 BS) *C Eng* Mo Pac RR Co

OTTAWA

BOWERS Mrs B F (lib '05 BLS) (AB '02) *Home* 729 Cedar St
†Emerson Elias Q (la com '70)
Henderson Irene M (su '13) *Libr* 307 Cedar St
MCCLAIN Fred H (e eng '10 BS) *Sc* 819 S Main St
Powell Alfred R (g chem '15-) *Stu* 111 W Fifth St
Stookey Roy W (c eng '05) *Arch* 409 Cedar St

OXFORD

Johnson Alice I (su '11) *Teach*

PARSONS

Caster Mrs Estelle ('82) *Home* 1824 Crawford Av
Patterson Ralph E ('02) E Eng Ham Bldg

PEABODY

RAY Howard R (la '08 AB) *Bkpr & Cuk*

PITTSBURG

BROWER Lyle I (arch eng '98 BS) *Prof* St Man Tr Nor
Brower Mrs Lyle (su '02) *Home*
†Chandler Sara P (la '08) 707 W Third St
Cornelison Ralph W (eng '15-) *Stu* 209½ W Rose St
CURFMAN Lawerence E (c eng '05 BS) *City Eng* 310 W Rose Av
CURFMAN Mrs L E (la '01 AB) 310 W Rose St
Hess Paul D (m eng '15-) *Stu* 1010 S College Av

PODUNK

Jewett Fred A (la '15) *Prin* H Sch

POMONA

Maxey John F (la com '71) *Ret*
Whetstone Mrs J J (la '97) *Mfg & Ag* Pomona Fruit Co

POTWIN

King Melvin (ag '07) *Ag*
King Merton E (ag '09) *Stock*

PRATT

CLARK Clifton W ('15 AM) (sc '13 AB) *Stu* U Cal
Fischer Estella A (su '11) *Teach*
GARNETT Harriet E ('11 AB) (la '07) *Teach* H Sch

PRETTY PRAIRIE

?*Savage* Alice E ('78)

PROTECTION

Large Harry (ag '02) *Clk* Farmers St Bnk

RADIUM

Schumacher George C (ag '08) *Bk*

REXFORD

Condrey Chase L (ag '08) *Prin* H Sch

RUSSELL

†Lawson Edith A (com '11)

SABETHA

†Kneeland Austin L (la '70) *Ret Ag*

SALINA

Seitz Mrs George O (la '13) *Home* 609 S Sante Fe Av

SEDAN

?*Hamon* William ('90)
?*Newell* Samuel R ('87)

SEDGWICK

Mahannah A Ernest (g com '15-) *Stu*
Mueller Henry R (ag '14-) *Stu*

SENECA

†*Lee* Charles H ('83)
Peret Cecil H (la '12) *Recuperating*

SMITH CENTER

Blaylock Mrs F M (la '80) *Home*

STERLING

Horner Robert M (su '11) *Teach* Box 371
LAMKIN Nina B (la '93 BL) *Superv* Phy Ed & Hyg

STOCKTON

SKINNER Will K (l '07 LL B) *Law*

STRAIGHT CREEK

DAVIS Jeptha H (la '82 Cert) *Ag*

TESCOTT

Lee William H (ag '76) *Ag*

TOPEKA

Alexander John F (c eng '07) *RR Signal* 616 Jefferson St
Anderson Ida V (la '80) 504 E Eighth
ANDERSON Irving (mun eng '15 BS) *Asst Eng* AT&SF RR 1019 W Tenth St

Bollard Clemma E (la '15) 1419 College Av
†Clevenger Peter J (la '71) 303 W Fourth St
Coe Decius O (la '80) *Merc* 119 E Sixth St
Cowgill Clinton H (arch eng '12-) *Stu* 1273 College Av
Emery Paul (c eng '12) *C Eng* 1716 S Quincy St
Gish Owen E (eng '15-) *Stu* 1317 W 15th St
GLOVER Walter E (arch '15 BS) 1268 College Av
HILL Harry S (chem '09 BS) *Asst Chem* AT&SF RR
†Holmes John E (sp '71) *Carpenter* 1252 Lane St
Hougham Sarah Chase (lib '12) *Libr*
HUGHES Thomas W ('10) *Dean Law Sch* Washburn Coll
Jett Harry T (su '08) *Teach* 635 Harne St
Kingman Robert H (g zool '15-) *Stu* 1522 Mulvane St
Kitchell Wm W (sc '75) *Merc* 112 Woodlawn Av
†Lindsay Lois (la '11) 1256 Western Av
McFarland Robert B (arch eng '13-) *Stu* 1100 Harrison St
MILLER William G (m eng '92 BS) *Oper Eng* Topeka Ry Co
Mussenden William S (c eng '06) *C Eng* Santa Fe R R
Neely John C Jr (arch eng '14-) *Stu* 1285 Lincoln St
OBRECHT Rufus C (ag '07 MS Fac '07) *Ag* R7
Olander Ernest A (c eng '16-)('15) *Stu* 707 Garfield Av
POWERS William A (sc '93 BS) *Chf Chem* AT&SF RR 1020 Western Av
POWERS Mrs W A (la '93 BL) *Home* 1020 Western Av
PROUT Fred J (ry m eng '13 BS) *Ry Mech Eng* 20th & Hancock St
SCHUSTER George (m eng '10 BS) *Test Dept* AT&SF RR
SEARLE Carl C (m eng '12) *Asst Mgr* Topeka Buick Co 1429 Topeka Av
Smith Mrs ('99) *Home* 602 John St
Spicer Rauser N ('01) *Com photog*
WAHLIN Adrian E (engl '12 AB) *Teach* Bus Coll
WILLIAMS George A (e eng '07 BS) *Contr* Hoff & Williams Box 123
YOUNG Everett G (g eng '15- BS)(ry m eng '13) *Apprent Eng* 1105 Harrison St

TOWANDA

Chase Edward E (ag '07) *Ag & Stock*
CHASE Margaret I (sc 10 AM) *Teach*
†*Robinson* Edgar ('87)
Robison Frank W (ag '04) *Bnk* Towanda St Bk
Robison James C (ag '93) *Ag*
Robison Leslie W (ag '87) *Ag*

UNEDA

Fetters Mrs A W (su '07) *Home*

WASHINGTON

INGALLS Mrs C E (lib '04 AB) *Home*

WATERVILLE

Thomas Glen H (arch eng '12-) *Stu*

WELLINGTON

KELLY Edward O G ('07) Entom US Dept Ag 824 N Olive St

WEST PLAINS

Gould Mabel C ('88)

WICHITA

ANDREWS Orrel M ('14) *Sc Artist* 3057 E Douglas Av
Berry Oren J ('90) *Ag* R4
BROOK Elizabeth A (la '11 AB) *Teach* 932 Faulkner Av
?Brown Mrs (la '77)
BROWN Mrs L B (lib '08)(la '05 AB) *Home* 850 Litchfield Av
Brown Samuel M (c eng '08) *Rec Teller* Fourth Nat Bk Bldg
Conklin Alfred O ('01) *R Est & L* 107 S Main St
COWAN Mrs A M ('09 AM)('08 AB) Fac '09) *Home* 523 Beacon Bldg
?Craig Robert H (ag '95) 1220 S Emporia Av
Dryden Dean D (g hist '15-) *Stu* 538 S Lawrence St
ELDER Roy S (l '01 LL B) *Law* 429 429 Bacon Bldg
GUNNELL Palmer M (l '15 LL B) 905 Topeka Av
Hormel Dorothy S (la '13-) *Stu* 351 Indiana Av
Hormel Olive D (la '13-) *Stu* 351 Indiana Av
Hutchinson Owen G (sc '00) *Med* 108 E Douglas Av
KESSLER Clarence H (e eng '13 BS) *Eng* Mo & Kan Tel C 223 N Market St
Long Earl V (la '07) *Law* 205 Murdock Bldg
McAnulty Leona (su '15) *Teach* H Sch
Moore George L (ag '80) *Mgr* Wichita Stone & Iron Works First & Santa

Fe Sts
MOORE William D (m eng '83 Cert) *Mfg* 1715 University Av
Noble Joseph M (la '14-)('13) *Stu* 1230 Waco Av
NOBLE Mary E (la '96 AB) *At home* 1230 N Waco Av
OSBORNE Edna P (la '11 AB) *Teach* 846 N Emporia St
PIENE Arthur F (g hist '14)('13 AM) *Prof* Fairmount Coll
?Preston Frederick G (su '99)
†Rauch Paul V (arch '14) 103 N Main St
Roberts Mrs Tom (sp '13) *Home* 1230 Waco St
Roll George W ('86) *Ret Ag* 323 Madison Av
SCHMIDT Lorentz (arch '13 BS) *Arch* 126 N Market St
Schuler Don B (arch eng '13-) *Stu* 3004 E 13th St
SIM Colar L (la '77 BS) *R Est*
Staker Ray M (l '05) *Law* 1611 S Lawrence Av
VAN METER George W (arch '02 BS) *Arch* Caldwell Murdock Bldg
Van Meter Mrs G W (mus '02) *Home* 237 N Rutan Av

WILLARD

Pitts Ralph L (ag '04) *Ag*

WINFIELD

Limper Mrs H W (mus '05) *Home* 1438 E Third Av

WYANDOTTE

Tunison David B (m eng '80)

KENTUCKY

ANCHORAGE

Fulton Edward I (su '15) *Stu* Cen U Ky Box 63

ASHLAND

Payne Lawrence E (c eng '14) *Supt Constr* Union Constr Co

BAGDAD

†Fleshman Arthur C (la '99)

BEREA

Lewis Charles D (g ed '15-) *Stu*
Spink Marcus L ('97) *Foreman*

BOWLING GREEN

Stickles Arndt M (g '98) *Prof* W Ky St Nor

BUTLER

Schalk Michael A (ag '13-) *Stu*

CALHOWN

Moseley Jason W (arch eng Feb '16-) *Stu*

CARLISLE

Carter Henry L (sc '98) *Acct*

CATLETTSBURG

McComis Samuel J (g ed '15-)(su '15) *Stu*

COLUMBUS

PENNEBAKER Eugene S (c eng '10 BS) *Res Eng* Union Ky RR Co R1

COVINGTON

Deupree Mrs W J (mus '09) *Home* 2134 Eastern Av
ORR Harold V (e eng '14 BS) *E Eng* 10 S Burton Blg
Wolfe Laura (su '15) 808 Main St

DANVILLE

Wolf Joseph H (ag '13) *Law* 306 Lexington St

ELIZABETHTOWN

†Hansbrough John F (la '72) W Dept Rt 57

FALMOUTH

King Eva G (su '12)
Taylor Elizabeth B (su '12) *Teach*

FT THOMAS

?Houston Samuel (su '01) 4 Holmes Av

FRANKFORT

Cromwell William F (m eng '14) *R Est* 627 State St
Floyd Florence M (lib '15) *Sec* Ky Lib Comm
?Green John T (chem '95)
?Reid Theophilus A (su '99)

FULTON

Alverson Shirley G (min eng '11) *Stenog*
Gregory Porter T (e eng '15) 400 Carr St
McCabe Lee V (c eng '11) *Masonry Inspector* ICRR 410 Eddings St
Pelley John (la '99) *Supt* IC RR

Robinson Mrs E S (mus '09) *Home* 309 Eddings St

GEORGETOWN

Allen Henry C (ag '74) *Ret Ag* S Hamilton St

GHENT

Parker Minnie L (mus '04) *Superv* Pub Sch Mus

HENDERSON

†Cohen Frank W (sc '10) 341 S Main St
FitzHugh William H (com '77) *Ag*
Lynn Chester V (e eng '15-) *Stu*
Van Winkle Stephen N (arch eng '14-) *Stu* 42 Clark St

HOPKINSVILLE

Mallary Ernest N (e eng '10) *Teach* 905 Virginia St
Sweet Marvin S (su '10) *Teach* Manual Arts

HOUSTON

Lancaster Raymond ('09) *Cash* Houston Gas & Elect Co

IRVING

GRANT David J (c eng '08 BS) *RR Contr*
Grant Fred H (c eng '07) *Eng Contr*

JENKINS

Lyon Earl W (c eng '10) *C Eng* Consolidation Coal Co

LAWRENCEBERG

Johnson Robert E (e eng '12-) *Stu*
?Thomas Lester P (chem '09)

LEWISPORT

Hayden Halbert W (eng '14)

LEXINGTON

Beach Elinor (mus '13) *Dir Mus* Kentucky St U
†Burnam Harry S (l '13) 407 Chestnut St
GARMAN Harrison ('89) *Prof* U Ky 638 S Limestone St
GARMAN Philip (g entom '14 MS) *Stu* 638 S Limestone St
GOOD Edwin S (ag '06 MS Fac '06) *Head Div An Husb* Ky Ag Exp Sta
JONES Sadocie C (g ag '08 MS) *Asst Prof* Ky Ag Coll 327 S Upper St
KERCHER Otis (la '14 BS) *Teach* 151 E High St
†Lay Chung Y (sp '13) c/o Edwin Hall 424 Linden Walk
Marx Isaac E (su '05) *Mintr & Stu* Transylvania U
?PARKS Dwight C (ag '07 BS) Elmdorf
POGUE Robert B (g ry eng '15 MS) *RR Wk* R8
Rice Than G (e eng '15-) 601 S Linn St
SCOVELL Mrs M A (h sc '78 BS) *Home*
†Scovell Mrs Nancy (la '79)
SMITH Marquis J (ag '14 BS) *Instr* An Husb U Ky
WILKINS Raymond H (ag '14 BS) *Chge Poultry Expl Wk & Teach* St U Ky 239 S Limestone St

LOUISVILLE

BRADY St Elmo (g chem '14) ('14 AM) *Stu* 824 W Magazine St
Braitling Mrs E W (la '08) *Home* 2727 W Main St
†Brown Leslie R (la '11) *Sales* Chester Field Co
CHAMBERLAIN Mary E ('06) *Teach*
Cheney Mrs Martha D (ag '15)
Crowe Robert B (arch eng '13) *Arch draft* Sch Bldg
HARKNESS C Loren (m eng '10 BS) *Ins* Birchville & Long Av
HARKNESS Mrs C L (la '11 AB Fac '12) *Home*
HENRY John E (arch '06 BS) *Arch & Eng* 2210 Napoleon Blvd
HENRY Mrs J E (la '08 AB) *Home* Blvd Napoleon
HUTCHINGS John B Jr ('12) *Arch* 1015 Columbia Blvd
?Lully Rose L (su '07) 1212 Fourth St
Luman Taylor A (su '07) *Law* 719 Paul Jones Bldg
Minnis Emma L (su '13) *Prin Sch* 3112 Grand Av
MORGAN Frederic L (arch '12 BS) *Draft* Chesterfield Apts
Owens Cassius M (la '14) *Trav Sales* 141 Stoll Av
?Parks Thomas L (sc '09) 1012 13th St
Pope Mrs (sp '74) *Home* 738½ S Second St
†Richardson Charles O (m eng '75) Eighth & Florence Pl
ROBERTS Harry V (arch eng '13 BS) *Supt* Constr Sch Bldgs
Salisbury Lucy T (mus '04) *At home* 1253 Everett Av
Stahl Lloyd R (e eng '08) *Chf Draft* Signal Dept L&N RR "The Chesterfield"
Taylor Morris R (sc '13) *Stu* De Pauw U 1934 Magazine St

WARREN Frank B (c eng '14 BS) 513 S Second St
?Washington David F (arch '07) 1005 13th Av
?Watkins William W (ag '09)
Webb Brent G (arch eng '15-) *Stu* 1128 First St
Whayne Roy C (m eng '10) *Mach & Contr Supplies* 400 Reality Bldg
WHITE Kessack D ('14) *Geol* 122 E College St
WILSON Frederick H (e eng '98 BS) *M Eng* B F Avery & Sons

MCVEIGH

DAILY Mrs D A (g hist '14) (la '10 AB) *Home*

MARION

MELTON James L (arch eng '09 BS) *Contr*

MAYSVILLE

Hinton George P (m eng '14-) *Stu* 130 W Front St

MT STERLING

Hall Mrs (a&d '92)

MURRAY

Bowden Robert D (la '13) *Teach & Chautauqua Work*

NEWPORT

†EVANS Kenneth N (la '04 AB) 551 E Third St
Glazier William L (eng '15-) *Stu* 627 Nelson Pl
Henrich Louis J (g ed '15-) *Stu* 325 E Third St

NORTONVILLE

Scholtman Robert L (c eng '12) c/o Norton Coal Min Co

ODESSA

?*Darnell* Jeffa L ('00)

OWENSBORO

Evans Melbourne C (su '15) *Teach & Coach Athl* 817 Fred St
Hagan Robert M (ag '11) *Ag* R4
McCarroll James S (ag '14-) *Stu* 423 St Ann St
MCLAUGHLIN Edna M (g french) (la '07 AB) *Teach* H Sch Hathaway Apts
†Taylor Townsend J (eng '14) 205 W Fourth St
Thomas Della M (g latin '14-) *Stu*

OWINGSVILLE

Power Oddie L ('98) *Milliner*

PADUCAH

†*Allen* Norwin L ('08)
Petter Stanley D (m eng '14-) *Stu* 321 S Fifth St
Toler Claude E (c eng '07) *Trav Sales* Armour & Co
WALDUCK Charles L (cer eng '14 BS) *Supt* Paducah Pottery Co

PARIS

†Swearingen William R (c eng '08)

PRINCETON

Duggar Donald O (arch eng '15-) *Stu*
Jacobs John C (c eng '11) *Rodman* IC RR

RICHMOND

DUNN Mrs Murison (lib '07 AB) *Home* Box 402
TURLEY Robert E Jr (c eng '15 MS BS) *C Eng* Boggs & Forbes Co 505 S Second St

ROOSEVELT

†Ames Miner T (l '12)

SCOTTSVILLE

Seay Paul H (la com '14-) *Stu*

SHELBYVILLE

Hanna Charles M (su '15) *Stu* Centre Coll R1

SOMERSETT

BECK Mary L (g hist '15 AM) *Teach* H Sch

SPRINGDALE

Coryell Arthur B ('10) *Ag*

STANTON

Evans Julia (mus '15) *Teach Mus*

STRAIGHT CREEK

EASTON Harry D ('15) *Supt* Continental Coal Corp

UNIONTOWN

Dixon Ira A (l '12) *Tel*

VISALIA

?STEVENS Harold E (ag '10 MS)

WEST POINT

Meidroth Leslie E ('07) *Concrete Foreman* Lock & Dam 43 US Eng

WICLIFFE

SINGLETON Mrs (la '05 AB) *Home*

WILLIAMSBURG

?Simpson Orman M (la '08)

WILLIAMSTOWN

Boles Ewing T (su '15) R4
Boles Stanley A (su '15)

WILMORE

Lee Charles Y (la com '15) *Stu* Asbury Coll

WINCHESTER

Steele Annette (g engl '15-) *Stu*

LOUISIANA

ALEXANDRIA

Roy Robert O (e eng '99) *Pres* Ashley Constr Co

ARCOLA

PURCELL Charles A (ag '12 BS) *Ag*
Purcell Mrs C A (la '12) *Home*

BATON ROUGE

ADAMS John Q ('05) *Prof* La St U
BALIS William H (ag '10 BS) *Teach* 25 Bungalow Lane
Bates Ruth E (su '15) *Asst Libr* La St U 742 College Av
†Dooley Irene (la '13) 1047 North St
†DORAN Edwin B (ag '06 BS) *Prof* La St U Box 306
GANGSTAD Julius S (ag '09 BS) *Prop* Capital City Creamery
Gangstad Mrs J S (h sc '10) *Home* Capital City Creamery
GUELL Antonio (g e eng '10 MS) *Asst Prof* La St U
KIDDER Albert F (ag '06 BS Fac '07) *Prof* U La 746 North St
Read Martha M (su '12) 504 Fifth St

BELLE HELENE

†PROCTOR Orla A (la '90 BS BL)

BENTON

Doran Edwin W (g zool '04) *Law*

BURTON

Burt Angelo R (m eng '83) *Sec* Burton-Swartz Cypress Co

CANEBRAKE

Maxwell Stanley L (c eng '05) *Cotton Planter*

COLUMBIA

DOOL R B Mrs (h sc '10 BS) *Home*

CROWLEY

Foley James B (sp '70) *Ag*
Naftel George W (m eng '04) *Ag*
QUEREAN Friend C (ag '08 MS) *Asst Dir* Rice Exp Sta

DAVENPORT

†Nebstedt Frederick (m eng '03) 1024 W Ninth St

EVANGELINE

?Jones Fred E (e eng '99) *Foreman* Gulf Refining Co

FERRIDAY

Neal John D (la '93) *Ag*

FLOYD

Howser Esther B (mus '06) ('04) *Ag & Stock*
Howser Herman B (ag '04)

HAMMOND

REIMERS Frederick W (e eng '00 BS) c/o Natalbany Lumber Co
Wallace John E (m eng '95) *Merc*
Watson Hazel F (su '14) 301 E Robert St

JACKSON

Lee Emmett C (g chem '15) *Stu*

JENNINGS

Shear Charles V (com '10) *Oil Well Driller*
Wiggins Buford C (ag '10) *Bnk*

KENTWOOD

†Coen Edward E (ag '14)

LAFAYETTE

Agate Mrs R H (la '03) *Home*

LAKE CHARLES

Carter Ira C (arch '00) *Arch*
Hazzard Nellie (la '98) *Clk* 1128 Boulevard St
THOMSON Alexander ('70) *Ret*

LISMORE

Shawhan William W ('01) *Ag*

LOCKPORT

RUMP Charles A (c eng '07 BS)

LOWRY

†*Lowry* Charles A Jr ('04)
†*Lowry* Clyde B ('04)

MERRYVILLE

Meeker Jennie E (su '14) *Teach*

MONROE

Markey James L (c eng '07) *Asst Treas* Wm Lorimer Lumber Co Box 141
WOOLMAN Collett E (ag '12 BS) *Ag Exp Wk*

MT HERMAN

Ott Edward S (la '14) *Stu* La St U
Ott Percy W (eng '15-) *Stu*

NATALBANY

GRAVES Perry H (com '15 AB) *Trav* Natalbany Lumber Co
?*Reed* Wayne F ('08)

NEW LIGHT

Anderson Adams H (ag '10) *Ag*

NEW ORLEANS

ALDRICH Morton A ('09) *Dean* Coll Com Tulane U
Carter John F Jr (la com '00) *Mgr* Ind Bur Assoc Com
Cerrezin Michael S (la '12) *Law* 1015 Ursuline Av
†Christie George M (m eng '81) St Charles Hotel
Gosselin Mrs W E (su '07) *Home* 7816 Hampson St
Harvey Mrs Esther F (su '15) *Libr* Newcomb Coll 1737 Jackson St
La Clair Strawn (ag '13) c/o Louisiana Meadows Co 901 Maison Blanche
Larkin Charles J Jr (l '11) Metairie Ridge
Levey Harold A (sc '15) *Indust Eng* 2846 St Charles Av
Mackie Elton T (ag '14-)(c eng '14) *Stu* 1578 Calhoun St
Niebergall Philip A (la '15-) *Stu* 1131 Henry Clay Av
NORTHRUP ELLIOTT J ('10) *Prof* Tulane U 1715 Calhoun St
Powell Ray (c eng '06) *Sales Mgr* 917 Maison Blanche
Shelby Edwin Jr (c eng '12-) *Stu* 6519 West End Blvd
Soule Levin C (ag '12) 1335 Henry Clay Av
Van Meter Mrs W W (su '04) *Jour* Camp St
Von Phul William Jr (c eng '15) *Stu* Ga Tech Sch 496 Andubon St
?Wheeless Myrtis L (mus '12) 1729 Gen Taylor St
Wheelock Stillman W ('89) *Sales Mgr* Carnegie Co 1030 Maison Blanche

OAKVILLE

?Woerner Louise (su '07)

PARADISE

†Funk Julius F (ag '02) *Ag*

PAULLINA

Olin Roy S (e eng '11)

QUEBEC

?Joncas Marie C (su '11)

RAPIDES

Morrow Irwin G (arch eng '15)

RAYVILLE

Heinemann Chester C ('03) *Clk*
Norman Charles C (la '82) *Fin*
NORMAN Elisha P (l'10 LL B) *Law*

RUSTON

Hankins Mrs O G (h sc '13) *Home*
Kircher Mrs Otis (sc '14) *Home*

ST MAURICE

Pearry Major J (la '15)

SHREVEPORT

Bliss Abel Jr (c eng '74) *Ag & R Est* 902 Robinson Pl
BLISS Helen E (la '11 AB) *Teach* 902 Robinson Pl
HEATH Nathaniel P (e eng '13 BS) *E Eng*
Robinson James J (l '01) *Field Wk* Standard Oil Co
Taylor Winfield C (ag '08) *Purchas Agt* c/o Standard Oil Co La

STONEWALL

Abbott Walter C (ag '10) *Teach*

TALLULAH

Moberley Edwin S (com '15)(ag '15-) *Stu*

WASHINGTON

Lamson Richard D (ag '07) *Ag*

WILDWOOD

Hassler Herbert D (sp '12)

WRIGHT

?*Peterson* John C ('07)

MAINE

BAR HARBOR

Smith Mrs (la '12) *Home*

BREWER

Woods Harry M (ag '11) *Ag* R6

BRUNSWICK

GROSS Alfred O (g '09 (sc '03 AB) Fac '06) *Asst Prof Zool* Bowdoin Coll

HORMELL Orren C ('15) *Prof* Bowdoin Coll

LEWISTOWN

Dyer Arthur A (la '14) *Stu* Bates Coll

Gerry Henry L (g physiol chem '15) *Teach* 243 College St

MILLINOCKET

SIGERSON Wilfred C (com '14 AB) c/o Great Northern Paper Co

ORONO

Burghart Lloyd M (g '10 Fac '10) *Asst Prof* U Me Forrest Av

CRAIG Wallace (sc '01 MS(sc '98 BS) Fac '99) *Prof* U Me

ROGERS Allen E ('07) *Prof* U Me

THOMPSON Guy A (la '98 AB) *Prof* U Me

PORTLAND

Ackroyd Henry S (c eng '06) *C Eng Field Supt* Sawyer & Moulton 120 Exchange St

Jackson Arthur (la '79) *Lect* Longfellow Birthplace

S ELIOT

BROOKS Elizabeth M (la '15 AB) *Teach*

TURNER CENTER

BLOSSOM Mrs A (la '08 AB) *Home*

WEST DRESDEN

†Swarthout James P (la '72)

WOODFORDS

Jordan Louis (g chem '15-) *Stu* R2

MARYLAND

ANNAPOLIS

Harrison Homer H (m eng '12) *Midshipman*

Laguardia Garibaldi ('15) *Instr* US Naval Acad Hotel Maryland

SCHELLING Mrs J W (g engl '10 AM) *Home* 8 Revell St

Waddell James E (chem '12) *US Naval Acad*

BALTIMORE

Armstrong James W (arch eng '95) *C Eng* Lake Montebello Hillen Rd

Connet Oliver (eng '86) *City Mun Eng*

Dedman Bryant (m eng '01) *Design Eng* 2700 Elsinor Av

Denutz Charles H (arch eng '05) *Sales Mgr* Bank & Eighth Sts

GIESSLER William C (mun eng '13 BS) *C Eng* 617 N Fulton Av

GRAY Carl R Jr (la '11 AB) c/o Consolidated Coal Co

Gwinner Harry (m eng '83) *Dean M Eng* Md Ag Coll College Park Md 1207 Mulberry St

HAVEN Clarence I (mun eng '12 BS) *Eng* 611 N Calhoun St

Kemp Geo T (mus '00 Fac '08) 8 25th St

McDonough John (e eng '08) *Locomotive Dept* Mt Clare Shops B&O RR

MILLER Milo K (sc '12 AB) *Stu* J Hopk 518 N Broadway St

MOULTON Walter R (e eng '08 BS) *E Eng* 1227 Linden Av

MURPHY Kendall T (c eng '13 BS) *Gen Eng Contr* 326 E Lanvale St

Paige James A (c eng '75) *C Eng* 3204 Clifton Av Walbrook

Ricker Ella V (su '01) *Teach* St Nor Sch

Ruhl William A (ag '13) *Ins* 2837 N Calvert St

VAN GUNDY Charles P (chem '88 BS) *Chem* B&O RR

WARREN George E (c eng '12 BS) *Supt Constr* Jas Ferry & Sons Constr Co 1510 Mt Royal Av

Willson Harold E (min eng '14-) *Stu* 2039 Woodberry Av

WILSON David W (g chem '12 MS Fac '13) *Asst* J Hopk

Yale Louise P (ag '06) *Nurse* John Hopkins Hosp Nurses Home

CATONSVILLE

OWENS Wilkens H (sc '00 BS) Gen *RR Const* 29 Newburg Av

CHEVY CHASE

†Swartzell John N (ry m eng '09)

COLLEGE PARK

Hunt Florence J (h sc '15) *Asst* Md Ag Coll
Kewley Robert J (la '15) US Entom Lab

CUMBERLAND

Elston Alexander (mun eng '14-) *Stu*
†Zimmerman Conrad W (su '06)

EMMITSBURG

Sperry Ralph S (m eng '10) *Ag*

GOMBRILLS

†Ray Bryne L (ag '13)

GREENSBORO

Jarman Thomas H Jr (e eng '99) *Clk*

HAGERSTOWN

Kavanagh Daniel F (e eng '14) *Electr* 707 Hamilton Blvd
Miller Frank C (m eng '12) *Mfg* 420 W Franklin St

HYATSVILLE

Hudson Mrs C S (a&d '05) *Home*

KENSINGTON

WATERS Willard O (lib '00 BLS Fac '02) *Libr*

LANSDOWN

HAAS Louis J ('15) *Design & Supt* Mfg Jewelry RFD

ROLAND PARK

BRUSH Daniel H ('98) *Brig Gen US* Army (Ret) 312 Woodlawn Rd
CLARK Frank H (m eng '90 BS) *Gen Supt* Ry Motive Power B&O RR 17 Midvale Rd

SILVER SPRINGS

WHITNEY Charles E (c eng '13 BS) *C Eng*
Whitney Harold B (c eng '15-) *Stu*

MASSACHUSETTS

ALSTON

†Eberman Sarah E (la '07) 9 Harvard Av

AMHERST

GETTELL Raymond G ('13) *Prof* Amherst Coll 25 College St
McDONALD Elmer M (g ag '12 ('10 BS) Fac '12) *Instr* Mass Ag Coll
MANTHEY-ZORN Otto ('06) *Prof* Amherst Coll 25 College St
NEHRLING Arno H ('14) *Prof* Mass Ag Coll
Smith Frank A C ('15) *Instr* Mass Ag Coll
STRAND Carl J (g econ '08 AM) *Stu* Mass Ag Coll
WHICHER George F ('15) *Teach* 8 Woodside Av

ANDOVER

Bailey Mrs R A (la'04) *Home* Porter Rd

ARLINGTON

MARSH Loren W (e eng '97 BS) *Mgr* 38 Norfolk Rd

BALLARDVALE

SCOTT Ralph C (la '12 AB) *Stu Theol & Mintr*
Scott Mrs R C (la '14) *Home*

BERNARDSTON

DOUGLAS Henry M ('73) *Mintr*

BOSTON

ALLISON May (g la '07 AM) ('06 AB) *Assoc Dir Dept Res* Wom Ed Ind Union
BARKER Perry (la '07 MS ('04 AB) Fac '09) *Fuel Eng* Arthur D Little Co 93 Broad St
†Bigelow Charles M (m eng '05) c/o N Eng Tel & Tel Co
BLACKALL Clarence H (g '80 MA) (arch '77 BS) *Arch* 20 Beacon St
BROWN James H (g zool '09 MS) *Res Sc* c/o Harv Med Sch
Chang Ju Shen (com '15-) *Stu* 32 Harrison St
Chen Huang (chem eng '13) *Stu* Mass Inst Tech
Chen King Yaou (chem '13) *Stu* Mass Inst Tech
COLBY Roy R (la '06 LL B) *Law & Mfg* 8 Irvington St
COLEMAN Clyde B (ag '07 BS Fac '09) *Ag* 92 State St
†CRONIN Walter L ('07) 56 P St
EAST Edward M (sc '07 PhD ('04 MS) '01BS) *Exper Plant Morphol* Harv U 87 Robinwood Av

EAST Mrs E M (lib '05 BLS) *Home* Robinson Av Jamiaca Plain
EMERSON Frederic H (e eng '06 BS) *Sales Eng* Bristol Co 514 Old South *Bldg*
ENGLISH Hubert M (sc '14 AB) *Stu* Harv U 81 Fenwood Road
Feighley Samuel H ('92) *Sales Mgr* 65 Shirely St
FOSTER William D ('15) *Jour* c/o Rogers & Manson 85 Water St
FRAPRIE Frank R ('00) *Edit* Amer Photography 221 Columbus Av
GIBBS William D (ag '94) ('93 BS) *Agt* Langamon Land Trust
Gomez Arzapaloe (g eng '15 BS) *Stu* Mass Inst Tech
Graves Ernest W (ag '79) *Hort* 95 Milk St
HALE Arthur A (m eng '05 BS) *Sales Agt* Griffin Wheel Co 437 John Hancock Bldg
HALL Edward K ('94) *Law* 101 Mlk St
HAZEN Howard S Jr (arch eng '05 BS) *Arch* 31 Beacon St
HOLCOMB Clarence E (eng '04 BS) *E Eng* Tech Chambers 8 Irvington St
HOLCOMB Mrs C E (h sc '09 AB) *Home* 8 Irvington St
†Hunter Colus C (m eng '08) *M Eng* Technology Chambers
JOHNSON William P (c eng '79 BS) *Repr* Dickerson Seed Co 530 Board of Trade Bldg
Kelly Luke L (su '15) 30 Bayleston St Jamaica Plain
MCLELLAN Mrs William (lib '06 AB) *Teach* 22 Greenwich Park
Mangold Charles H (e eng '08) *Struct Eng* 147 Milk St
†Massey Henry A (la '10) YMCA
MILLARD Earl B (g chem '14 PhD Fac '13) *Instr* Mass Tech
MOORE Lewis E ('07) *Bridge & Signal Eng* Mass Pub Ser Comm 1 Beacon St
PEABODY Cecil H ('83) *Prof* Boston Tech
Perry Josephine W (la '12) *Soc Serv*
PILLSBURY Bertha M (g '96 (la '95 AB) Fac '99) *Act Registrar* Simmons Coll
Puffer Joseph A (g '15) *Div* Beacon Vocation Bur 8 Beacon St
Remick Arthur T (arch '04) *Arch* 8 Van Buren Hall
RUTLEDGE George (sc '15 PhD Fac '14) *Instr* Mass Inst Tech
Scott Lincoln B (ag '15-) *Stu* 62 Broad St
SELLARDS Andrew W ('06) *Assoc* Harv Med Sch
TEAL Lois L (la '11 AB) *Stu* Emerson Coll Oratory
THOMAS M Edgar (c eng '06 BS) *Struct Eng* Stone & Webster Eng Corp 147 Milk St
VOSS Walter C (arch eng '12 BS) *Head Dept Arch Constr* Wentworth Inst Huntington Av & Ruggles St
WRIGHT Sewall G (g zool '12 MS) *Stu* Harv U Forest Hills

BRAINTREE

SHRADER Justin W (la '11 AB) *Stu* Harvard Law Sch 225 West Braintree

BROOKFIELD

LAWRENCE Edwin V ('09) *Head Eng Dept* Ideal Paper Co

BROOKLINE

GIBBS George Jr (sc '00 BS) *Land Arch* 263 Walnut St
McCOBB Lois D ('13) *At home* 47 University Rd
Stevens Parker G (e eng '04) *Fin* 1675 Beacon St

CAMBRIDGE

ANERRSON Benjamin M Jr (g econ '10 AM) *Asst Prof* Harv U
BIRKOFF Mrs G D (lib '05 BLS) *Home* 44 Shepard St
BLAKESLEE Elmer F (mun eng '11 BS) *C Eng* 75 Massachusetts Av
BLAKESLEE Mrs E F (la '15 AB) *Home* 144 Lakeview Av
Bullock Walter L (su '11) *Stu* Harv U 56 Matthews Hall
†Chu Co-Ching (ag '13) 23 Sacramento St
CLARK George L ('09) *Stu* Harv U 36 Trowbridge N
CRAWFORD Harold H (arch eng '13 BS) 18 Prescott St
FAIRALL Lawrence T (sc '07 BS) *Asst* Harv U
FLATHER Alice V ('08) (sc '08) *Stu* Simmons Coll 20 Arlington St
FOGLESONG Lawrence E (ag '11 BS Fac '14) *Land Ext* 12 Park Av
FOGELSONG Mrs L E (la '11 AB) *Home* 12 Park Av
GREENOUGH Chester N ('10) *Prof* U Harv 26 Quincy St
HANFORD Alfred C (g pol sc '13 AM (la '12 AB) Fac '15) *Asst Gov* Harv U 3 Divinity Av
HANUS Paul H ('04) *Instr* Harv U 9 Chauncy St
JONES Grinnell ('12) *Instr* Harv U 39 Ellery St
LOWELL Abbott L (Hon LL D '05)

Pres Harv U 17 Quincy St
ROOS Peter ('89) *Dir Art* Pub Schs 24 Sacremento St
Ross Mrs Peter (a&d '85) *Home* 24 Sacremento St
SANBORN Frank B ('09) *Prof* Tufts Coll
SEYMOUR Arthur B (sc '81 BS) *Sc* Cryptogamic Herbarium Harv U
TURNER Frederick J (Hon LL D '08) *Prof* Harv U 153 Brattle St
WHITTEM Mrs A F (sc '03 AB) *Home* 9 Vincent St

CHICOPEE FALLS

CONSTANT Herbert H (m eng '13 BS) *Mfg*

CONCORD JUNCTION

BATES Stacy C (sc '12 AB) *Ag*

DORCHESTER

Kramer Charles G (m eng '13) 99 Elmo St
MANGOLD Mrs C H (h sc '08 AB) *Home* 6 Blanche St
Pfeffer Frank (ag '05) *R Est* 102 Greenbrier St
Terrall John J (cer '08) *Med* Sch Harv U 18 Peverell St

DUXBURY

Knapp Lucia B (ag '15) *Designer*
McIntosh Raymond D (l '11) *Clk*

FITCHBURG

Amiott C N (su '15) *Teach*
Dunham Edward (ag '14) *Trav Sales* J F Chaffin Co 356 Main St
RUGG Earle U (g '15-) (la '15 AB) *Stu* 142 Day St

FRAMINGHAM

Jordan Bion S Jr (com '10) *Merc* 3 State St

GREAT BARRINGTON

OVERHOLSER Martin J (e eng '10 BS) c/o Gen Elec Co 131 East St

GREENWOOD

RAND Mrs Robert (g la '10 AM ('09 AB) *Home* Forest Rd

HAVERHILL

Brooks Alice D (g zool '13) *Teach* 36 Brockton Av

HOLYOKE

WEIS Joseph B (chem '83 BS) *Pres* Perfect Safety Paper Co Box 15

HYANNIS

Paine Mrs C C (la '94) *Home*

JAMAICA PLAIN

Goodwin Thomas G (g engl '13) *Teach* 238 South St

LAWRENCE

Finn Edmund M (arch eng '12-) *Stu* 303 Merrimac St
Meyer Pauline A (su '15) *Superv* Pub Sch Mus 228 Bruce St

LENOX DALE

Cahalen Joseph D (chem eng '13) *Stu* Mass Sch Phar
Foster George H (chem '14-) ('12) *Stu*
Washburn James W (m eng '13-) *Stu*

LOWELL

WEED Clarence M ('89) *Teach* St Nor Sch

LYNN

Ruppel Arthur D (ag '15-) *Stu* 23 Nahant St
Thurlow Henry P (ag '13-) *Stu* 6 Sheldon St

MALDEN

†BICKNELL Percy F ('07) *Jour* 524 Highland Av

MEDFORD

†Lewis Georgetta L (la '83) 74 Ashland St

MEDFORD HILLSIDE

LESLIE Elmer A (la '10 AB) *Mintr* 30a Adams St

MELROSE

PIERCE Charles H ('06) *Dist Eng* US Geol Survey 66 Elm St

MELROSE HIGHLANDS

BURGESS Albert F ('00) *Agt & Ins* US Bur Entom 47 Sargent St

METHUEN

Kimball Omer H (e eng '09) *E Eng* 7 French St

NEWTON

KERNS Shirley K (la '97 AB) *Prin Sch* 21 Waterston Rd
†Stanton Louis C (c eng '73) Bacon St

NEWTON CENTER

LOTZ John R (c eng '01 BS) *Asst Constr Mgr* Stone & Webster Eng Co 59 Oxford Rd
LOTZ Mrs J R (lib '04 BLS) *Home* 59 Oxford Rd
Morris Mrs P J (la '09) *Home* 12 Hyland St
Pillsbury William F (la '85) *Broker* 22 Berwick Rd
PILLSBURY William L ('10) *Ret* 1073 Center St

NEWTON LOWER FALLS

WESTERGREN A M ('89)

NEWTONVILLE

WILSON Frank G (g e eng '13 MS Fac '13) *Teach* Wentworth Inst Boston 26 Park Place

NORTH ADAMS

Briggs Byron G (la '15-) *Stu* 49 Sumner St
Gadsby James H (ag '15-) *Stu* 17 Willow St
Venard William J (la com '13) *Stu* LeStan U 1088 Massachusetts Av

NORTHAMPTON

LAYTON Katherine A W (la '08 PhD ('01 AB) AM '06) *Asst Prof* Smith Coll Dickenson Hall
Newell Anna G (g entom '14-) *Stu*
Norton Margaret (lib '07) *Libr* Smith Coll
Parker Edwin K (g entom '15-) *Stu*
WASHINGTON Margaret (la '13 AM) *Stu* Smith Coll 36 Bedford Ter
WIEHR Josef ('10) *Assoc Prof* Smith Coll

NORTH ANDOVER

Bixby Madeline (g chem Feb '16-) *Stu*

N ATTLEBORO

Bishop Mildred C (g hist '15) *At home* 14 Grant St

NORTH BROOKFIELD

Hunt Frank S (cer '14-) *Stu* (672)

NORTH HARWICH

Stevenson Leonard J (c eng '09) *Sta Agt* NY&H RR

NORTH WOBURN

Sevrens Oliver F (g zool '10) *Teach* 30 West St

NORWOOD

Carter Herbert M (g '14) *Chem*

OCEAN SPRINGS

Davidson Mrs Jerome (l '77) *Home*

OCEAN TERRACE SALEM

CUSHING Samuel W ('14) *Head Geog Dept* Salem Mass Nor

OLD DEERFIELD

Miller Margaret (sp '89) *Art*

OSTERVILLE

†Scudder Winthrop D (ag '14)

PITTSFIELD

ANDERSON Charles T (e eng '12 MS) ('11 BS) *E Eng* Gen Elect Co
BLACK Charles D (g '12 MS) (e eng '11 BS) *E Eng* 239 Second St
JETER George G (e eng '10 BS) *Com Eng* Gen Elec Co 38 First St
MILLER Clarence B (e eng '08 BS) *Eng* Gen Elect Co 351 Tyler St

REVERE

Marshall Hester L (h sc '11) *At home* 34 Hall St

ROCKLAND

HOBART Albert C (CE '98) (c eng '97 BS) *C Eng* 57 School St

ROSINDALE

Ward Thomas H (e eng '15-) *Stu* 37 Colberg Av

SOUTH HADLEY

Gaylord Frances M (com '15-) *Stu* 85 College St

SOUTHAMPTON

DOUGLAS Raymond T (m eng '14 BS)

SPRINGFIELD

BARKER John K (c eng '92 BS) *C Eng* 332 Main St
Bryant Mrs Martin (mus Feb '16-) *Stu*
Murray Leonard E (arch eng '15-) *Stu* 74 Euclid Av

STATE LINE

WALSH Mrs W T (la '02 AB) *Home*

STONEHAM

HYLAN John P ('99) *Bus* 97 William St

SWAMPSCOOT

JEFFERS Charles F (sc '74 MS) *Phar* 164 Humphreys St

TAUNTON

Cornell Charles E (sp '70) *Woodworker*

THREE RIVERS

Barker Louis G (m eng '92)

TOWNSEND

Copeland Mrs R A (su '06) *Exec Sec* Mass Woman Suffrage Assn

WALTHAM

Noyes Ralph A (ag '15) *Stu*

E WATERTOWN

KYRIAKIDES Lucas P ('10) *Res Chem* Hood Rubber Co

WAVERLY

SEYMOUR Mrs A B (la '84 BS) *Home* 23 Agassiz Av

WEST ADAMS

Breggs Byron G (la '15-) *Stu* 49 Summer St

WESTFIELD

Bourassa Cornelius P (la '15) 12 Avery St
Bourassa Reginald P (ag '14-) (arch '14) *Stu* 12 Avery St
Bradley Cedric C (e eng '13) 26 Hancock St
Cadle Hubert A (m eng '15) *Mfg* 8 Howard St
Farnham Albert A (ag '15-) *Stu* 28 Hancock St
†Hart Herbert E (com '13) 53 Court St
REED Susan M (g hist '11 PhD ('08 AM) Fac '10) *Head Dept Hist* Lake Erie Coll 54 Court St

WILLIAMSTOWN

MEANS Brainard (11) *Asst* Williams Coll 230 Main St

WILMOT

Wilson Willard O (la '14-) *Stu*

WINCHESTER

Metcalf Herbert E (g zool '14-) 3 Crescent Road
Small Mrs A L (la '07) *Home* 205 Pky

WOBURN

Sevrens Oliver F (g zool '10) *Teach* 30 West St

WORCESTER

Bailey Henry D (g thermatology '11) *Thermatology*
BAIRD John W ('10) *Prof* Clark U 801 Pleasant St
Bennett Nelly A (la '85) *Sec* 20 Channing St
Garst Julius (sp '75) *Proprietary Med Mfg* 29 Oread St
HODGE C W ('01) *Instr* Clark U
MORLEY Raymond K ('12) *Asst Prof* Worchester Poly
NELSON John H (c eng '09 MS) *Prof* Worchester Poly Inst
PURDY Ross C ('07) *Res Eng* Notton Co
RANDOLPH Charles B (g span '99 Fac '99) *Prof* Clark Coll 21 Circuit Av

MICHIGAN

ALBION

CARLTON Frank T ('14) *Prof* Albion Coll Allen Place
COLVIN Esther M (g engl '15 AM) 306 S Ingham St
LUTZ Gretchen K (g ger '13 AM) *Teach*

ALLEGAN

ATKINSON Jesse C (c eng '03) *Ag* R1

ALMA

Wise John E (ag '01) *Ag*

ALPENA

TIMM Peter F W (e eng '04 BS) *Sec-Treas* Great Lakes Stone & Lime Co Box 321

ANN ARBOR

BIXBY Alice P ('13 AB) (lib '00) *Libr* c/o U Mich Gen Lib 1306 Washtenaw Av
Blum Ethyl M (lib '14) 520 Thompson St
CALHOUN Henrietta A (g la '03 AM) ('01 BS) *Asst* U Mich 226 S 12th St
Davis Clinton H (la '06) *Merc* 701 Packard St
DOWRIE George W (g econ '13 PhD Fac '14) *Asst* U Mich 520 Walnut St
EGGERT Carl E ('88) *Prof* U Mich 912 Forest Av
Elder Mary E (su '13) *Asst* U Mich 1315 Forest Ct
Fong Yu Chen (su '10) 1215 S University Av
FORSYTH Chester H (sc '11 (AM '10) Fac '11) *Instr* U Mich
FORSYTH Mrs C H (la '11 AB) *Home* 1327 Wilmot St
GLEASON Henry A (g bot '04 AM Fac '10) *Asst Prof* U Mich 10 Geddes Hts
HALL Arthur G ('05) *Registrar* U Mich 1036 Oakland Av
HAUHART William F ('05) *Asst Prof* U Mich 616 Church St
HILDEBRANDT Theophil H (la '05 AB) *Prof* U Mich 513 Elm St
Hill Florence N (mus '07) *At home* S State St
Holmes Willard C (mun eng '10) *C Eng* 1126 Washtenaw Av
HUFF Nolan H (la '06 AB) *Ed* Packard St
IVEY Paul W (g econ '13 AM) *Instr* U Mich 1513 S University Av
KAMM Oliver (g chem '15 PhD ('13 MS) '11 BS) *Asst Prof* U Mich 278 Chem Lab
KIMBALL Sidney F ('13) (g arch *Prof* U Mich 1812 Norway St
KIMBALL Mrs S F (la '11 AB) *Lit* Norway Rd
LA RUE George R (g zool '11 PhD Fac '11) *Prof* U Mich 1078 Ferndon Rd
PALMER Julius C (e eng '14 BS) *Instr* U Mich 102 S Ingalls St
REHLING Charles H (ag '15 BS) *Ag* Brookwater Farm R7
SHOOK Glenn A (g physics '14 PhD Fac '14) *Instr* U Mich 935 Greenwood Av
SMITH Esther A (lib '04 AB) *Head Catg Lib* U Mich
WHITE Alfred H ('96) *Prof* U Mich 715 Church St
WILSON Lelia S (la '08 AB) *Sec* YMCA 341 54th St

AUGUSTA

MILLSPAUGH Arthur C (la '10 AM) *Teach*

BATTLE CREEK

?Ashby Charles W (m eng '71)
?*Gould* Albert F ('78)
Kelley Eunice E (la '14) 31 Post Av
Mykins Perry H (la '02) *Asst Ticket Agt RR* 64 Champian St
?Stebbins Will T (e eng '94)

BAY CITY

Morris Wilbert W (su '15) *Teach* H Sch 400 N Chilson St
OLSO Florence A (la '12 AB) *Teach* 501 Ninth St
SMITH George R (m eng '00 BS) *M Eng* 503 N Jackson St
?Stebbins Will T (e eng '94)

BAYVIEW

RUST Grace A (sc '12 AB) c/o Tea Room

BEAR LAKE

BRADFORD Bernice M (g '09 AM Fac '08) *Teach*

BENTON HARBOR

Collins Helen B (h sc '14-) *Stu* R1
Harr Mrs J W (sp '74) *Home* 661 Buss Av
LOGUE Charles L (la '00 BS)
Mamer Jacob G ('02) *Mfg* Mamer Brick 579 Territorial St
Mess Elsa (la '09) *Teach*
Morton Joe K (c eng '08) *RR C Eng & Highway Eng* 140 Broadway
Slayton Willis F (ag '12-) *Stu* R6
Sorenson Carl S (su '15) *Teach* H Sch 477 Maple St
SWITZER Vincent W (c eng '07 BS) *Sales Mgr*

BIG RAPIDS

Emmons Harry J (c eng '93) *C Eng*
Ferris Phelps F (ag '12) *Adv* Ferris Inst 133 Sanborn Av

BLISSFIELD

†Bay Alena A (su '02)

BRAVO

CURTISS Albert R (m eng '05 Fac '06) *Ag* R2

BRITTON

Brown Clyde E ('07) *Ag*

BUCHANAN

HAYES Zella B (la '00 AB) *Teach*
KEAN Hugh P (g math '15- (g sc '09 AM) Fac '09) *Stu*

CALUMET

Isherwood Genevieve (la '02) *Teach* H Sch
RODI Mrs C H (la '03 AB) *Home* 17 Second St
SWANSON Elder L (la '10 AB) *Teach* 1101 Calumet Av
TILTON Nelle E (la '10 AB) *Teach* H Sch 1101 Calumet Av

CAPAC

Smith Howard A ('09) *Ag*

CASSOPOLIS

Cobley Howard W (ag '15) *Ag* R5

CEMENT CITY

†FLINT Paul N (ag '06 MS)

CHARLEVOIX

BEERS Cyrenius Jr (ag '12 BS) *Ag*
Hammett Richard C (ag '91) *Ag*

CHESANING

?Agnew Leslie V (c eng '05)
AGNEW Ralph (c eng '05 BS) *Ag*

CLINTON

DAVIS Grant T (g chem '09 MS Fac '09) *Ag*

COATS GROVE

Chase Mrs J E (su '97) *Ag*
Coats Mildred N (h sc '15-) *Stu*

COLDWATER

Osborn Howard G (g chem '15-) 143 Division St
Vogt Ernest C (ag '14) 24 Grant St

COLON

Taylor William M (ag '15) *Ag*

COMSTOCK PARK

Cumings Wilber J (arch eng '99) *Arch & Ag*

CONSTANTINE

Schellhous Harrison E (su '09) *Eng*

COURTLAND

?Caukin Eugene L (arch '71)

CRYSTAL FALLS

Rogers Charles G (m eng '12) *Auto Repair*

DETROIT

Abraham Sane F (arch '10) *Arch* 512 Sherer Bldg
ALGER Archie R ('13) c/o Whitehead & Kale Beecher Av & MC RR
ALLEN George B (m eng '11 BS) *Mach* 235 Belvidere Av
BAGBY Francis C (c eng '07 BS) *Dist Mgr* Corrugated Bar Co 610 David Whitney Bldg
Barlow Harry D (ag '10) *Auto Sales* 2500 S Michigan Av
Belknap Clarence H (sc '11) *Med Stu* Grace Hospital
Bluth Roy G (arch '12) *Sec* 832 Second Av
Bow Loren C (cer eng '15 BS) *Bus* 116 Sylvester St
†BOW Warren E (cer eng '14 BS) 854 Sheridan Av
BROWN Lewis (m eng '03 BS) *Pres & Gen Mgr* Metal Co 575 Holden Av
BROWN Mrs M L (la '03 AB) *Home* 575 Holden Av
BURKE Paul (m eng '09 BS) *Sales Eng* Palm Vacuum Cleaner Co
BURNS Joe K (e eng '11 BS) 368 Bewick St
Burrough Wilbur G (c eng '09) *Instr Math* 341 Merrick Av
CASE John W ('10) *Arch*
CONAT Mabel L (lib '15 BLS Fac '15) *1st Ref Asst* Detroit Pub Lib 751 Campbell Av
Conover L Lenore (su '96) *Teach* 114 Marston Av
Cooper Percy F (m eng '14) *Foreign Corresp* Dodge Bros Motor Cars 77 Garfield Av
†Cornwell Robert L (c eng '09) *Auto* c/o Packard Motor Car Co 156 E Hancock Av
Crosby Henry F (ag '15-) *Stu* 992 Warren Av W
Cullum Wilhelm H (g math '15-) *Stu* 90 Durand St
Curtis Mrs R G (h sc '09) 110 Hendric St
DANZ Harry Otto (m eng '14 BS) *M Eng* 60 Phil West
Davis Grace O (la '02) *Mero* Clayton Hotel
DEAL Edwin J (g ag '15 Fac '15) *Land Arch* 66 Richton Av
Doherty Robert K (arch eng '12) *Arch*

144 Pacific Av
Dunlap Elmore R (arch eng '95) *Arch* 709 Hammond Bldg
ELAM Arthur M ('09) American Blower Co
ENGLAND Grace A (lib '15 BLS) *Chf* Mun & Social Serv Detroit Lib 651 14th Av
Fablinger William R (arch eng '08) *Acct* 414 Junction Av
FAULKNER Fay E (sc '15 AB) *Cost Acct & Statistician* 32 Watson St
Flanders Paul A (ag '09) *Auto Supplies* c/o Flanders Co
Furry Mrs R D (h sc Feb '13) 403 Third Av
GEHRIG Edward F (m eng '15 BS) *Sales Eng* 571 Second St
Gordon Joseph J ('84) *Med* 489 Grand River Av
GORHAM Edward D (sc '11 AB) *Cost Acct* Association Bldg
GRABER Howard T (sc '01 BS) *Chf Chem* Rey Chem Co 636 Trumbull Av
Greenman Philip R (m eng '14) *Develop Eng* 62 Canfield Av E
Gregory Walter K (c eng '05) *Adv* Park Bldg
GRIMES George L (g m eng '04 ME) ('97 BS) *M Eng & Mfg* 371 Virginia Av
HAMMERS Morgan J (eng '98 BS) *Mgr* Abbott Motor Car Co Pasadena Apts
HANKE Frederick E (m eng '07 BS) *Instr* Shop Wk 60 Manchester Av
HOFFMAN Robert W (land arch '13 BS Fac '15) *Land Arch* Henry Ford Estate 425 Farwell Bldg
Holloway Doris J (h sc '12-) *Stu* 181 Atkinson Av
HOUSTON Ruth E ('15)
HUNTOON John S (c eng '05 BS) *Chf Bridge Insp* 1608 Third Av
Husband Robert M (m eng '11- Fac '15) 345 Hubbard St
Hussey Alfred T (e eng '09) Ford Motor Co
HYDE Wilbur G (arch '10 AB) *Arch Draft* Dime Savings Bldg
INGOLD Vivian J (arch eng '13 BS) *Arch Eng* 120 Philadelphia Av
†Kellum Charles S (m eng '04) *Supt* Lavinge Mfg Co 204 Hanover St
Kingsolver Frank L ('07) c/o Barnes Crosby Co
KREIDLER Dana W (e eng '11 BS) *M Eng* 166 Euclid Av W
Lamb Wilber E (l '12) *Law*
Luntz Darwin S (arch eng '09) *Merc* 671 Lothrop Av
†McArdle Raymond J (arch eng '11) 85 Esmond St
MCINTIRE James F (arch '05 BS) *Boiler Eng* US Radiator Co 432 Hancock W
MACPHERSON Earle S (m eng '15 BS) *M Eng* Eng Dept Chalmers Auto Co 21 Rowena St
MARSH Albert L (sc '09 BS Fac '01) *Mgr & Mfg* 144 Atkinson Av
Marsh Mrs A L (la '00) *Home* 144 Atkinson Av
Marten Charles H (eng '14) c/o Edison Elec Co
Miner Clement L ('00) *Mfg Steel* Cooperage Wks The Pfandler Co
Murphy Merritt N (m eng '99) *E Eng* 229 Euclid Av W
Norris John F (m eng '05) *Eng* 410 Wayne Co Bk Bldg
NYDEGGER John (m eng '07 BS) *Struct Eng* W E Wood Co 1805 Ford Bldg
OLIVER Edd C (m eng '01 ME Fac '02) *Factory Mgr* Detroit Instrument Co
Pollock Charles W (e eng '12) *E Eng* Gen Elect Co Dime Bk Bldg
POLLOCK Mrs C W (sc '11 AB) *Home* Natalie Apts 179 Henry St
POPE Charles S (e eng '09 BS) *Mfg* 1023 E Jefferson Av
POPE Lawrence A (e eng '15 BS) *Mfg* YMCA
POST George E (g '10 (la '09 AB) Fac '10) *Teach*
Price Neil (su '14) 124 Henry St
RANDOLPH Otto C F (c eng '13 BS) *Insp & Eng* MC RR
RICH Paul C (chem eng '14 BS) *Chem* 712 E Jefferson St
ROSS Walter R (ag '06) *R Est* 601 Stevens Bldg
ROTH Jay F (m eng '09 BS) *E & M Eng* 296 Park Blvd
Schrader Arthur C (ry m eng '09) *M Eng* 871 St Clair St
Schutt Alfred G (e eng '05) *Eng* Packard Motor Co 137 Belmont Av
Scott Howard B (m eng '08) *Tool Designer* 323 Hamilton Av
Seiler Lyman E (ag '14) *Clk* 689 Trumbull St
Sexauer Emilie (su '15) *Libr* 725 Townsend Av
Shannon Richard L ('10) *Mgr* Detroit Branch A P W Paper Co 304 Ford Bldg
SHOULTS Mrs C A (g '08) (la '07 AB) *Home* 742 14th Av
Simmons Orville (su '13) c/o D C Heath & Co

Smith Herbert Cushing (e eng '12) ('07) *Min Eng* (*Adv*) 77 Garfield Av
Smith Mrs H C (la '00) *Home* 1120 Cass Av
Smith Royal L (cer '15) 914 Mt Elliott Av
Soule Mrs E F (mus '05) *Home* 114 Holbrook Av
STROHM Adam J (lib '00 BLS Fac '00) *Libr* Pub Lib
Strohm Mrs A J (lib '99 Fac '01) 44 Englewood Av
THORP Lambert ('15) *Chem* Park Davis Co
VAN DOREN Robert G (arch '10 BS) *Arch* 36 Nedbury
Waldorf Arthur L (c eng '02) *Contr* 633 Marlborough Av
WARDALL William J (sc '08 AB) *Fin* 119 Griswold St
Warne Walter E (e eng '05) *Const Supt* The Ford Motor Co
Warner William C (m eng '07) *Estimator & Contr Sales* Branch House Crane & Co 99 Hayne Av
White Augustus R Jr (m eng '04) *Mach* c/o Henry Ford Co
†Widdis Annie L (mus '11) 12 Grant Park
Wild Harry L (cer eng '11) *Paper Box Mfg* 1061 Springswell Av
Williams Frank A (m eng '06) *Mach Design* 139 Allendale Av
Williamson Charles G (su '07) *Draft*
Winslow Charles A ('04) *Dent* 628 Second Av
Winters Harrison (arch eng '15) *Estimator* McLean Bldg Co
Wipfler Robert E (c eng '07) *C & Min Eng* 219 McDougal Av
Wolcott Ward S (m eng '13) *Eng Dept* Burroughs Adding Mach Co 689 Trumbull Av
Woodward Homer B (c eng '10) *Field Eng* Detroit United RR 710 Woodrow Av
YOUNG Orres E (la '93 BL) *Assoc Edit* Michigan "Farmer" 81 Lincoln Av
ZIMMERSCHIED Karl W ('05) *Chf Metall Eng* General Motor Car Co

DRUMMOND ISLAND

King Jeff J (m eng '13) *M Eng* Kreetan

DUNDEE

Burroughs George E (e eng '06) *M Eng*

E LANSING

BOUYOUCES George J (la com '08 BS) *Sc*
CADE Mrs C M (h sc '08 BS) *Home*
COONS George H (sc '08 AB) *Instr* Mich St Ag Coll
GRANTHAM George M (ag '14 BS) *Instr* Mich Ag Coll
GREENMAN Edwin G (g m eng '07 ME ('02 BS) Fac '03) *Asst Prof* Mich Ag Coll
Hunt Clara (mus '13) *Mus Teach*
JOHNSTONE George R (sc '13 AB) *Instr* Mich Ag Coll
KARRAKER Perry E (ag '11 BS) *Res Asst* Exp Sta Mich Ag Coll
MAYNE Louis B (la '10 AB) *Instr* Mich Ag Coll
Palm Elizabeth M (lib '15-) *Stu*
Robinson Charles S (sc '05) *Res Chem* Ag Exp Sta
STEWART Earle H (ry m eng '15 BS) *Instr* Mich Ag Coll
WILSON Victor T ('07) *Prof* Mich Ag Coll

EAU CLAIRE

Herring John H (ag '71) *Med*

EDMORE

Albaugh Hazen L (com '15-) *Stu*
Curtis Percy N (com '15-) *Stu*

ELTON

†Klemmer Daniel (ag '06)

ESCANABA

Spencer Newton C (m eng '85) *Law* 602 S Elmore St

FARMINGTON

Randall Mrs H P (mus '07) *Home*

FENTON

ARMSTRONG Louise C (la '12 AB) *Teach*
Frackleton David S (la '77) *Law*

FINNVILLE

Barron John T (ag '12) *Ag*

FLINT

Holman Clarence L (com '15) *Mech* 1402 N Saginaw St
Kingsbury Jessie A (g chem '12) *Metallurgist* 1109 Garland St

FT DEARBORN

Gardiner Royal T (sp '00)

FRANKFORT

Savage William C (ag '13-) *Stu*

FREE SOIL

WOODWORTH Howard O (sc '92 BS Fac '00) *Ag* R2

GLADSTONE

Swenson Wilhelm A (g math '13) *Teach* Box 925

GRAND HAVEN

WICHARD Hortense E (la '15 AB) *Teach* Akeley Hall

GRAND LEDGE

Smith F Raymond (su '15) *Teach* H Sch 112 Lincoln Av
Strange John B (ag '03) *Ag*

GRAND RAPIDS

ADAMS Edwin B (c eng '08 BS) *Asst City Eng* 1415 Bemis St
Adams Elisha B (m eng '98) 1415 Bemis St
Adams Mrs E B (mus '03) *Home* 1415 Bemis Av
Adams Pauline H (la '15-) (mus '15) *Stu* 1575 Wealthy Av
Burns Ella (la '14) *At home* 710 Franklin St
Burns Wilber M (la '15-) *Stu* 710 Franklin St SE
CHURCH Blanche A (la '89 BL) *Teach* 240 Lyon St NE
CORBUS Burton R (la '00 BS) *Med* Metz Bldg
Droste Louis A (la com '12-) (c eng '12) *Stu* 731 Parris Av SE
Fishman Joe C (la '14) *Mfg* Furniture
Hodges Duncan C (m eng '12) *Teach* 47 National Av
MCCASKILL Kenneth A (ag '14 BS) *Ag* c/o H J Heinz Co
MARKLEY Leland S (ag '13 AB) *Ag & Ed* c/o H J Heinz Co 862 S Division St
Maus Harry E ('09) *Trav Sales* 523 S LaFayette St
Maze Edward S (la '73) *Fin* 303 Crescent Av
Murray Robert E (ag '15) Murray Bldg
Radmore Eleda B (mus '14) *At home*

GWINN

BACON Lewis F (m eng '06 BS) *Asst Master Mech*

HAMILTON

TER KEURST Henry D (g ed '15 AM) *Teach*

HARBOR BEACH

Moffett Ocea E (la '86) *Mintr*

HARBOR SPRINGS

Erwin Charles F (sc '02) *Phar*

HARTFORD

Lanphear Charles R ('07) *Land Arch* Box 51
OTTMAN Harley P (ag '13 BS) *Ag*

HASTINGS

Crue John S (c eng '78) *Ag* 301 S Park St
WORRELL Joseph L (ag '13 BS) *Teach* H Sch

HIGHLAND PARK

Birks William A ('09) *Ag* R1(86)
RANDALL Dwight T (m eng '97 BS Fac '09) *M Eng* Cadillac Motor Co 161 California Av

HILLSDALE

?Carleton Mabel G (la '00)
Graham Mathew P (ag '12) c/o Alamo Gas Eng Co 167 S Howell St
LAMB Burley F (g la '15) ('14 AM) *Stu* U Pa R1
Lamb Howard E (la '15-) *Stu*

HOLLAND

Burd Mrs B F (lib '00) *Home* 225 W 11th St
Yntema Leonard F (g chem '15-) *Stu*

IMLAY CITY

Rodgers Mrs Roy (h sc '11)
SMITH Rufus W (ag '08 BS) *Ag*

INDIANA HARBOR

EIDE Alwin C (sc '15 BS) *Chem* US Metals Refining Co Bay Hotel

IRON MOUNTAIN

†Alexander Catherine C (lib '13) 831 Stephenson Av
†Cook Austin C (ag '13) 808 Carpenter Av
†Daprato Nemo J (ag '14)
Rundle Howard E (ry e eng '13-) *Stu*

IRON RIVER

†Tonnesen Harvey A (m eng '13) *Asst Eng* Jones & Laughlin Ore Co

IRONWOOD

Bray Leonard T (eng '15-) *Stu* 306 E Bonnie St

ISHPEMING

†DEVINE Herbert (m eng '14 BS) *Apprentice* Allis-Chalmers Mfg Co 404 N Main St
Keese William J (sc '15) *Geol & Eng Staff* Jones & Laughlin Ore Co 350 S Pine St
MCCLURE Ora D (la '91 BL) *M Eng*
MOORE Louis C (m eng '07 BS) *M Eng* RFD Box 101
Skoglund Carl A (m eng '13) *M Eng* 401 E Ridge St
Taleen Berthae W (la '14) *Stu* U Mich
THOMPSON Emmett C (m eng '07 BS) *Asst Master Mech* 310 Euclid St

JACKSON

BRIGGS Strother A (ag '11 BS) c/o Miles Concrete Mach Co
BULKELEY Oscar E (c eng '12 BS) *Supt* Water Dept
CLEAVINGER John S (lib '10 BLS) ('09 AB) *Libr* c/o Pub Lib
Core Guy C ('04) *Adv Mgr* Sparks Withington Co
Honer William A (arch eng '13) *Arch* 701 S Mechanic St
STEINHILBER Mrs F J (la '06 AB) *Home* 323 Second St
?Thorne John P (ag '12)
WELLS Reginald E (m eng '06 BS) *Auto Eng* 126 Third St

KALAMAZOO

Braley Esther (lib '02) *Libr* W St Nor Sch
Clark Mary H (lib '02 Fac '12) *Libr* 2121 Glenwood Drive
De Long Arthur N (su '09) *Prin Sch* 138 Phelps Av
Hill Rollin C (la '15) 2108 S West St
Hussey Bertha (su '04) *Dean Women* Kalamazoo Col
†Kell Daisy M (su '11) *Clk* Gilmore Bros 123 Burdick St
Lusk Myron E Jr (e eng '07) *Trav* 938 Bellevue Pl
Pomeroy Sarah A (la '10) *At home* R4
PRAEGER William E (sc '00 BS) *Prof* Kalamazoo Coll
Praeger Mrs W E (sp '00) *Home* 421Douglas Av
Rowland Leslie W (la com '13) *Jour* c/o Gazette
Stephenson Edward (la '15) *Stu* U Mich 1922 East Av

LACOTA

Reid Wilfred E (arch '04) *Arch*

LANSING

Bassett William M ('94) *Steamfitter* 1220½ New York Av
CHITTENDEN Alfred K ('14) *Prof* Mich Ag Coll
Collier Joseph H (la '07) c/o Anti-Saloon League Mich 418 Trussing Bldg
?Gillette Clarence P (sc '86)
Harris Samuel K (m eng '09) *Locom Design* 710 Seymour St
†LATHROP Olive C (lib '00 BLS)
PRICE Helen L (lib '00 BLS) *Libr* c/o Bd Lib Comm
Robinson Charles S ('05) *Res Chem* Ag Exp Sta
Severance Lyle E (ag '15-) *Stu* 817 N Pine St
Thoman Mrs F H (h sc '09) *Home* 527 S Grand Av
?WILSON Joseph H ('96)

LAWRENCE

Brokaw Mary I (lib '07) *Libr*
Grewe Charles H (ag '15-) *Ag* R1
?Wright Edward B (c eng '04) c/o C W Silver

LITCHFIELD

Putnam Sarah M (g '02) *Teach*

MANISTEE

Morey Drew (com '15-) *Stu* 478 Fourth St
Oglethorpe Thomas B (arch eng '14) 335 Third St
Taylor Charles B (eng '15) c/o Manistee Iron Wks
Timmerman Frederic H (ag '15-) *Stu*

MARCELLUS

Hough Lawrence D (arch eng '14-) *Stu*

MARQUETTE

Beal Glen I ('11) *City Foreman* Bell Tel Co 325 High St
HILL Carrie M (ag '08 AB) *Teach* H Sch 114 E Arch St
Magers Elizabeth J (h sc '15-) *Stu* 347 E Hewitt Av
MAIN Roscoe C (g '07 AM) (sc '06 AB) *City Health Ofc*

MASON

Salisbury Earl M (la com '13) *Merc*

MATAWAN

Senard Ora P (la '78) *Ag*

MENDON

Olney Harold E (sc '10) *Stu* Rush Med
†Osgood Leonard B (ag '10)
Yaple Maud L ('82) *At home*

MENOMINEE

Christensen Paul G (arch eng '15-) *Stu* 1409 Broadway
Grignon Gaston W (la '13) *Bkpr* 718 Main St
Hutchinson Oliver C K (e eng '13-) *Stu*
Murray Harry E (arch eng '15-) *Stu* 421 Main St
Parent Eugene J (la '14) *Clothing Sales* 708 Dunlap Av
RAPPLEYE Willard C (sc '15 AB) *Prosector* Harv Med Coll 215 Van Auken St
Stakel John P (m eng '11) *Teach*

MT CLEMENS

Breitmeyer John F (ag '13) *Flor*

MT CLEMENS

Deneweth Amelia E (mus '14-) *Stu* Box 13

MT PLEASANT

Hensley Lee Grant (sc '98) *Ag* R4
Hills Proctor G (ag '10) *Ag*
Hirzel Mabel M (mus '04)
Malcolm Seth W (g soc '14-) *Stu*
Wardrop Malcolm S (g sociol '14-) *Stu*

MUSKEGON

Cone Richard W (mus '10)
French Randall W B (ag '14-) *Stu* 31 W Muskegon Av
Mann Horace W (la com '12) *Acct Clk & Sec* 64 W Muskegon Av
NUCKOLLS Charles M (m eng '05 BS) *Mech Eng* 249 W Webster Av
Still Iva M (la '03) *Teach* H Sch 101 Peck St
Urch Melvin C (ag '13) *Mfg* 105 Houston Av

NEGAUNEE

Collins William (la '15-) *Stu* Ceal Lake Av

NILES

Barber Herbert O (ag '69) *Mfg*
COOLIDGE Orrill P (lib '04 BLS) *Libr* 209 N State St
HADFIELD Frank S (g '05 ME) (m eng '04 BS) *Supt* Mun Water & Elec Plant 408 S H Joseph
?*Houser* William ('95) *Bkpr*
KERNDT Alfred H (m eng '12 BS) *Supt* Nat Standard Co 506 Sycamore St
Kneeshaw Mary J (h sc '15-) *Stu*
PARKIN Walter H (la com '09 AB) *Mfg* 707 Regent St
PLYM Francis J (arch '97 BS) *Mfg*
Storms Lewis S (ag '12) *Ag* R4
ZIMMERMAN Walter H (m eng '97 BS) *Pres* Auto Tractor Co & W H Zimmerman Co
Zimmerman Mrs W H (sp '94) *Home*

ONEKAMA

Gould John Jr (ag '14) *Ag*

OPECHEE

?*Watson* James R ('97)

OTSEGO

Moncrieff James W (cer eng '15-) com '15) *Stu*

OVID

Nixon Mrs A J (su '99) *Home*

PAW PAW

DAVIS Olive E (lib '06 BLS) *Ag*

PERKINS

Merrill George W (ag '15) *Ag*
Merrill Mrs G W (ag '15) *Home*
Richards Russell R (m eng '15) *Ag*

PETOSKEY

Durheim Elizabeth (su '99) *Nurse*

PIGEON

Sauer Alfred H (la '00) *Law*

PLAINVIEW

Fruit Charles C (ag '05) *Clk* RR

PONTIAC

SMITH Mrs Walter (lib '99) 40 Henry Clay Av
†Weir Henriette E (lib '08)

PRINCETON

Lindberg Albin E (m eng '15-) *Stu*

REMUS

TIBBITS Douglas D (ag '14 BS) *Ag*

ROCKFORD

Prescott William H (c eng '75) *Fruit Grower*

ROSEBUSH

Campbell Homer W (c eng '03) *Cash* Rosebush Bk Co

SAGINAW

Fillinger Oral (su '15) 123 S Hamilton St
Fischer John G (m eng '87) *Mach Repairs*

ST CLAIR

Smith Clara M (la '15-) *Stu*
Zink Mrs (mus '07) *Home*

ST IGNACE

Brown Prentiss M (g '12) *Law* 1st Nat Bk Bldg

ST JOHNS

Clark Robert F (ag '12) *Ag*
GREGORY John E (la '80 Fac '80) *Mintr*
McILHENNY Mary E (sc '04 AB) *Teach* H Sch

ST JOSEPH

Rimes Harry L (com '15) *Merc* 323 State St

ST LOUIS

WILKINSON Mary S (la '07 AB) *Libr* 926 Academy St

SARANAC

Peterson Stella M (su '13)

SAULTE STE MARIE

†Wiley Edgar J (la '73) Whatin Blk

SCOTTVILLE

Kobe Marshall E (l '15) *Merc* Box 58

SHELBY

Huey Harold E (ag '05) *Fruit Grower* R2
Lobaugh Chas M (ag '11) *Fruit Growing & Bnk*
?*Smith* Clarence G ('08)

SOUTH HAVEN

HELGELAND Lillie I (la '15 AB) *Teach* H Sch 317 Erie St
Johnson Claude F (m eng '15-) *Stu*
Ketelhut William H (e eng '15-) *Stu* 713 Maple St
Waller Henry (ag '10) *Ag* R2

STOCKBRIDGE

FULLER Elizabeth G (la '15 AB) *At home* Box 59

STRONACH

Deer Harry C (ag '11) *Fruit Grower*
Deer Mrs H C Jr (la '09) *Home*

STURGIS

Vogt Ernest C (ag '14) *Flor*

SUNFIELD

Wilson Harry ('96) *Ag*

SWARTZ CREEK

PASMORE Daniel F (g ger '14-)('14 AM) *Stu*

TEKONSHA

Teeters Boyd S (eng '15) *Ag* R4

THREE RIVERS

Avery Guy T (m eng '13-) *Stu* 222 West St
†BURKE Ralph (m eng '14 BS) Main St
Rowe James (m eng '13-) *Stu* 709 Walnut St
Tombaugh Raymond S (m eng '03) *Standardizing Eng*
GRIFFIN Clare E (g econ '15 AM) *Stu* 226 E Eighth St
Griffin Glenn F (la '15-) *Stu* 226 E Eighth St
Morgan Mrs T (lib '06) *Home* 503 N Elmwood Av
PATCHIN John W (la '78 Cert) *Law*

TRENARY

FOSTER Harry L (arch eng '13 BS) *Constr Sch Bldgs*

VESTABURG

White Alice P (h sc '15) *Teach*

VICKSBURG

Collins Lucile M (h sc '15)

VULCAN

ARMSTRONG Frank H (m eng '99 BS) *M&E Eng*

HICKS Byron W (c eng '01 BS) *RR Contr*

WAKEFIELD

OSBORN Leland G (la '14 AB) *Teach*

WATERVLIET

HARRISON Samuel A (la '88 AM) ('82 AB) *Ag*
Yerlington John G (ag '15-)(e eng '15) *Stu* R3

WELLS

Hegenauer Mrs R L (mus '13) *Home*
PHELPS Howard H (ag '15 BS) *Stu* 19 Harland Av

WEST BRANCH

†Davis John F (sc '94) *Cafe*

WHITEHALL

Erickson Edwin J (la com '08) *Ag* R1
Stocks Harrie B (ag '01) *Ag & Arch* R1

YPSILANTI

Andrews Elsie V (lib '05) *Ref Libr* Mich St Nor 113 Normal St
Brown Alice (lib '15-) *Stu* 130 N Huron St
COLLINS Vida L (la '10 AM Fac '13) *Teach* Ypsilanti Nor
Watts Ethel F (mus '14) *At home*

ZEELAND

Van Zoeren Gerrit J (g sc '14 Fac '14) R4

MINNESOTA

ALBERT LEA

HEDGECOCK William E (ag '09 BS) *Teach* H Sch
HEDGECOCK Mrs W E (la '12 AB) *Home* 311 E Williams St
REED Grati J (h sc '15 AB) *Teach*

ALEXANDRIA

Van Cleave Bruce (la '13-) *Stu* Victoria Lodge
WOODWORTH Harry C (ag '09 BS) *Co Agt Ag & Teach*

ALVARADO

Ross Mrs M W (h sc '11) *Ag*

ASKOO

CHRISTENSEN Thomas P (su '09 AB) *Prin* Pub Sch

AUSTIN

Guy George A (l '15) 310 College Av
Mitchell Hazel M E (g la '09) *Teach* H Sch
Smith Philip (arch eng '15) 207 Franklin St

BEMIDJI

Warfield Charles W (e eng '91) *Pres* Warfield Elec Co & Power Co

BENTON

Wakefield Mildred A (la '15-) *Stu*

BIG LAKE

Dunshee George W (ag '86)
Miller John H (sc '80) *R Est*
MILLER Mrs J H (la '79 BL) *Home*

BLUE EARTH

Fox Ray S (su '14) *Ag* Box 325

BRECKENRIDGE

Booth Harry T (g phys '15-) *Stu*
Gewalt Carl H (arch eng '14-) *Stu*
LAMB Nellie B (la '12 AB) *Teach*
STALLINGS Leland S (ag '13 BS) *Teach*

BROWNS VALLEY

Motter Archie R (com '15-) *Stu*

CHISHOLM

CUTLER Floy F (g ger '15 AM) *Teach* 422 Pine St

CLOQUET

HARNER George M (ag '13 BS) *Teach Ag*
KOCH Harvey C (m eng '15 BS) *Stu* 114 Chestnut St
NICKELSEN John M (m eng '14 BS) *Teach*
Summerfield Ned L (la '11) *Mgr* Dept Store 15 Chestnut St
WATKINS Mrs C B (la '99 AB) *Home* 3 Chestnut St

COLERAINE

DENISON Mrs R R (la '09 AB Fac '09) *Home* Box 95

Ries Lester S (chem eng '09) *Min Eng* Box 209

COLLIS

Murphy John D (ag '08) *Ag*

COMFREY

Liesenfeld Harland L ('10) *Ag & Auto Repair*

CROOKSTON

Christianson Oliver A (arch eng '13) *Arch* 318 S Broadway
De Mott Irving P (com '12 AB) *R Est & L* Box 136
De Motte Roy V (com '14 AB) *Bus Mgr*
Dietrich Mrs William (mus '05) *Home*
†Graves Frank L (eng '14) Colonade Flats
Smith Mary M (su '14) 221 Houston Av

CUSSON

Wolgast Fred W ('06) *Time-Kpr & Commissary Clk*

DAWSON

Reyerson Lloyd H (g chem '15-) *Stu*

DEER RIVER

Channel Clyde W (e eng '08) *Teach*
Reid Ernest A (e eng '15 MS) (e eng '14 BS)

DEER CREEK

Smith Milton B (arch eng '08) *Ag*

DODGE CENTER

Fleener Frank L (g '14 AM Fac '14) *Teach*

DULUTH

Belting Flora Pearl M (la '05 AB) *Teach* 26 Granville Apts
Belting Lucretia J (su '06) *Teach* 26 Granville Apts
Beyrer William H (arch '09 BS) *Arch* 507 Lyceum Bldg
Blake Clarence S (su '15) *Teach & Coach Athl* 312 Ninth Av
Davis David (ag '02) *Law* 405 1st Nat Bk Bldg
Davis William G (ag '14) National Iron Co 626 N 56th Av N
Dwight Carl W (c eng '07) NP RR 11 Chester Terrace
Gilliland William M (m eng '90 BS) c/o Pickand Mather Co 704 Lonsdale Bldg
Hauter Joseph E (sp '03) *Sec* YMCA
Keith Laurence P (arch eng '13 BS) *Arch Eng* Oliver Mining Co
Lewis Edward R (arch '86) *Asst Gen Mgr* DSS&A RR 904 Federal Bldg
Little Charles R (la '12-) *Stu* 127 43 Av E
McNary Forrest C (c eng '12 BS) *C Eng* YMCA
Olmstead George C (m eng '08 BS) *Mfg* Radiators
Rosecrans Bennett P (ry c eng '10) *RR C Eng* 1325 London Rd
†*Sinclair* J A ('96) *Home*
Sinclair Mrs J A ('96) *Home* 2510 E Sixth St
Sullivan William J (arch eng '12) *Arch* 410 Palladio Bldg
Trenthart Lloyd S (c eng '11 BS) *C Eng* 422 Lyceum Bldg

ERJOTA

Pearson Paul L (ag '14) *Ag*

EXCELSIOR

JONES Walter H ('01) *Composer & Edit*

FAIRBAULT

†Carpenter Charles K (arch eng '15 BS) 222 Seventh St
Garvey Edward J (arch eng '15-) ('14) *Stu* 1034 Second Av N
Hosfield Percy C (eng '14) 818 Second St
KUHLMAN Fred ('10) St Hospital
Murphy George R (eng '15-) ('14) *Stu*
O'Neil William G (eng '14) 520 Sixth St
Walker Joseph R (su '08) *Teach* Shattuck School

FAIRMONT

Crooker Sylvan J ('15- physics '15 MS) *Stu*
Dean Ezra C (la '77) *Law*
Edwards Harry P (c eng '11) *Fin R Est & Ins*
Hines Lyle W (com '15-) (la '15) *Stu* 210 Budd St
Kampert Mrs A F (sc '97) *Home*

FOXHOME

Sterritt Mrs (la '08) *Home* Box 46

GEORGETOWN

Riggs Ray V (ag '13) *Ag*

GILBERT

Nolan John T (c eng '14-) *Stu*

GLENCOE

HERBOLSHEIMER Albert J (ag '13 BS) *Ag Dir* Stebens Seminary

GROVE CITY

Bridgeford Roy O (su '13) *Teach* Box 17

HALSTAD

ROBINSON Paul T (ag '12 BS) *Ag*

HARMONY

Grimes Roy L ('06) *Clk*

HAUG

Zipf Oscar R (ag '15) *Ag*

HENDERSON

Larson Raymond V (ag '14-) *Stu*

HIBBING

ALLISON Carl W (sc '13 AB) *Teach*
CARNEY Mary V (la '15 AB) *Teach* H Sch 1013 Fourth St
McMillan Walter W ('02) *Phys Dir*

HUTCHINSON

Beach Alice L (lib '15-) *Stu*
Beach Walter S (g la '15-) *Asst* U Ill
SHEAY John (ag '12 BS) *Ag Exten Worker*

JACKSON

HANSEN Mabel L (h sc '14 BS) *At home* Box 91

KINNEY

Kane Fred R (l '05) *Mine Foreman* Box 211

LAKE BENTON

Wakefield Mildred A (la '15-) *Stu*

LAKE CRYSTAL

Elfmann William H (m eng '08) *Teach*

LAKE ELMO

Nichels Albert H (la '14) *Stu Med*

LAMBERTON

Isaacson Oliver T (eng '15-)(eng '14) *Stu* R1

LE SUEUR

FOSTER John R (ag '13 BS)('06) *Teach*

LITCHFIELD

Madsen Olav (arch eng '15-)('13) *Stu* Box 594

LONG PRAIRIE

Dunbar Harry B (ag '04) *Ag* R3

MANKATO

Carr Flora F (lib '06) *Libr* 509 S Broad St
NICKOLS Marvin A (sc '06 AB) *Teach* Minn St Nor

MANTORVILLE

GWINN Edith (h sc '15 AB) *Teach*

MARSHALL

MEIER Alice E (g ger '15 AM) *Teach*

MELROSE

Kemp Anna B (su '15) *Teach* H Sch

MINNEAPOLIS

ALLEN William F ('11) *Instr* U Minn
Anderson Arthur F (l '08) *Asst Pur Agt* M&StL RR 410 Penn Av N
Atkinson George R (sp '71) *Pres* Minn Glass Co 228 Boston Blk
BABBITT Albert (g math '15 AM) *Asst* U Minn 126 Folwell Hall
†Biddlecombe Thomas M (su '08) *Teach* H Sch 1117 E 31st St
BIRDSALL Lewis I (g sc '09 AM Fac '09) *Supt* Filtr Filtration Plant
BLISS Frank Walter (sc '09 MS) *Instr* U Minn 1016 17th Av SE
BRILLHART Mrs H E (la '14 AB) *Home* c/o Gen Electric Co
Brown Flora M (lib '13) *Libr* 2118 Dupont St
BROWN Francis A (arch eng '13 BS) *Arch* 2523 16th Av S
BUCK Solon J ('14) *Asst Prof* U Minn
BURTON Samuel C ('15) *Instr* U Minn 321 14th Av SE
CABANIS John B (c eng '08 BS) *Bus Mgr* 323 Plymouth Bldg
Castle Mrs S L (h sc '11) *Home* 712 W Franklin Av
CAVANOR Frank T (la '03 AB) *Med* 1360 Spruce Pl
Chase Frank L (ag '78) *Grain* 1221 Nicollet Av
*Church Ralph D ('88) *Bk Arch* 1014 McKnight Bldg
Clark Harold L (arch eng '15-) *Stu*
Clarke Mrs J H (h sc '10) *Home*

5400 Fourth Av S
CLINTON Lucile A (lib '03 BLS) *Libr* 1318 W Lake St
COFFMAN Lotus D ('15) *Dean Sch Ed* U Minn
Colgrove Vivian G (la Feb '16-) *Stu* 517 Walnut St SE
COWLEY Frederick K ('14) *Instr* U Minn
Craig Florence M (lib '15-) *Stu* 3818 Sheridan Av S
DERBY Ira H ('01) *Asst* U Minn
Doherty Mrs Grace (su '15) *Teach & Home*
DUNHAM Arthur B (arch eng '11 BS) *Arch* 514 Essex Bldg
Dunham Mrs A B (la '14) *Home*
Dunn Cordelia B (la '98) *Teach* 2501 Emerson Av
Dunn Ella M (la '97) *Teach* 2437 Aldrich Av S
EDLER George C (ag '11 BS) *Trav & Buyer* The Albert Dickinson Co The Andrews Hotel
Elder Ralph M (c eng '14) *Mgr* John Baker Jr Asphalt & Bituminous Products 729 Andrews Bldg 512 Nicollet Av
ELLISON Mrs A (la '78 BL) *Home Pub Libr*
Endsley Willis (la '82) *Bnk* 218 Metropolitan Life Bldg
FORD Guy S ('13) *Prof* & Dean Grad Sch U Minn
FORSYTHE James H ('14) *Instr* U Minn 321 14th Av SE
FULLENWIDER Thomas I (c eng '02 BS) *Struct Eng* 611 Delaware St
Gayne Mrs T N (g hist '12) *Home* 2511 Logan Av N
Gluek Arthur L (c eng '14-) *Stu* 2004 Marshall St NE
GOSS Edna L (lib '02 BLS Fac '06) *Libr* U Minn
Gray Elmer W (sp '74) *Law* 535 Temple Ct
Grey Elmer W (sp '74) *Jud* Temple Ct
Guild Chester W (c eng '09) *Trav Sales* Barrett Mfg Co
HASLUND Roy H (arch '15 BS) *Arch* 2417 Clinton Av S
Helm Harry S (arch '88) *Gen Mgr* Milling Co 430 Security Bk Bldg
Henninger Carl G (arch '95) *R Est* 3849 First Av S
Hertel Garfield E (la '03) *Med* 610 Pillsbury Bldg
†Higgins Thomas J (la com '09) c/o Emerson Brandingham Co
Hubachek Lambert W (arch '98) 507 Essex St
HUBACHEK Mrs L W (lib '04) (la '03 AB) *Home* 507 Essex St SE
HUNT Edward E (sc '93 BS) *Chem* Piper Johnson & Chase 820 Chamber Commerce
HYDE Mrs H S (h sc '11 BS) *Home* 1935 Bryant Av S
†Johnson Esther C (lib '11) 2115 Portland Av
JONES Roy C ('13) *Arch Dept* U Minn
JORDAN Robert J (la '11 AB) *St Agt* German-Amer Ins Co 627 Second Av
KAHLERT Herbert E (e eng '08 BS) *Sales Mgr* c/o Asbestos & Magnesia Dept H W J M Co 251 Third Av S
KAVANAUGH William H ('98) *Prof* U Minn 124 State St S East
Kenney Mrs R E (la '05) *Home* 15 E 25th St
Ketzle Henry B (m eng '02) *M Eng* 113 N 7th St
KREY August C ('13) *Instr* U Minn 939 14th Av SE
LATIMER Thomas E (g la '10 ('09 AM Fac '10) *Law* 2716 Elliot St
Lehman Don R (la '03) *Law* 206 S Fourth St
Libby Howard C (e eng '08) *Interior Decorator* 116 Oak Grove St
LIVINGSTON Lionel L (c eng '12 BS) *Asst Eng* MES&L RR 1520 Hermon Pl
Livingston Ray C (c eng '08) *Asst Eng* M&StL RR 1520 Harmon Pl
Loeffler Katherine A (mus '02) *Osteopath* 620½ Nicollet Av
LORD Walter E (c eng '10 BS) *Estimator & Design* 2601 Humboldt Av
LUDWIG Edward R (g arch eng '12 MS) ('11 BS) *Arch* 147 Cecil St SE
LYFORD Charles C (ag '75 BS) *Vet* 817 Third Av S
Mabbett Leora E (g '01) *Catg Libr* U Minn 1107 Seventh St SE
McCanna David T (ag '13) *Ag* 2026 Third Av S
McCOY Joseph (arch '06 BS) *Arch* 4856 Dupont Av S
McINTYRE William B (la '93 Cert) *Priest* 2424 18th Av S
MANEY George A (g t&am '14 MS) *Instr* U Minn 2409 27th Av
MANN Frederick M ('13) *Prof* U Minn 202 Ridgewood Av
Martin Elsie E (lib '14) *Libr* 3212 Fifth Av S
MARTIN Sidney G (c eng '12 BS) *Asst Eng* MSP&SSteM RR
Metcalf Herbert E (g zool '15) *Asst* U Minn
MINER James B ('04) *Prof* U Minn 428 Walnut St SE

MOIR Robert B (c eng '14 BS) 2821 E 26th St
MORTON Mary G (lib '12 BLS) *Asst Branch Libr* 3304 Elliot Av
Nixon Edward L (ag '10) Firth Chip Steele Co 1508 E 26th St
NORTON Edwin L ('11) Bus Metropolitan Life Bldg
PARCEL John I (g eng '09 BS Fac '14) *Assoc Prof* U Minn 806 12th AV SE
Parcel Mrs John (mus '15 Fac '15) *Home* 806 12th Av SE
PARKINSON Harry G (ag '13 BS) *Teach Ag* 3712 Elliott Av
PATTEN Norman B Jr (arch eng '15 BS) *Estimator* 1012 Logan Av
Paulson Norman B (chem eng '09) *Asst Sales Mgr* Gen Roofing Mfg Co 802 Plymouth Bldg
PENROSE Alma M (lib '15 BLS) *Libr* West H Sch
POSEY Chessley J (sc '00 BS) *Ed* Pillsbury Hall U Minn 1627 Melbourne Av SE
Prince Henry A ('94) *R Est & Building* 244 Plymouth Bldg
Prince Mrs H A (sp '92) *Merc* 1923 Aldrich Av
REDFIELD George W (e eng '01 BS) *E Eng & Sales* Gen Elec Co 2515 Pleasant Av
?Reed Louis A (sp '77) *Law* Hotel Dyckman
RIFF David M (c eng '14 BS) *Design & Draft* Chf Eng Soo Line
Robinson Willis S (m eng '08) *Mach Sales* Minn Steel & Mach Co
Rogers Charles B (la '03) *Grain* 2216 Grand Av
Root George H (eng '94) *Merc* Root & Hageman 403 Nicollet Av
ROSE Fred W (eng '03 BS) *Consult Eng* 740 Auditorium Bldg
Sears William E (m eng '97) *Merc & Mfg* 926 Security Bk Bldg
SEELEY Blanche M (lib '00 BLS) *Supt* Branches Pub Lib
Seidel George C (m eng '12) *Locom Mach* 3217 Bloomington Av
SIMER Jerome K (la '07 AB) *Law* 346 McKnight Bldg
SIMONS George A (com '12 AB) *Lumber Bus* Plymouth Bldg
SLOCUMB Edward C (c eng '01 BS) *Supt Constr* c/o Haglin & Stahr Co Gen Contr 4150 Blaisdell Av S
Slocumb Maud S (sc '01) *Med* 3535 North Fremont Av
Smith Anna M (lib '11) *Lib* 2902 Calhous Beach
SMITH Charles L (la '82 BL) *Jud* 2018 Hawthorne Av
SMITH Mrs C L (la '83 BL) 2018 Hawthorne Av
Smith Leo C (g lib '98) *Sec* 821 Washington Av
SOVENSEN Niels C (arch '13 BS) *Arch* 44 Tenth St S
STEINGARD Joseph N (e eng '11 BS) Minn Gen Elec Co 725 E 17th St
STRACHEN Earle K (g chem '12 PhD ('10 MS) Fac '14) *Instr* U Minn
Strachan Mrs E K (su '11) 826 University Av
STRAUCH Hilda L (h sc '09 BS) *Teach* H Sch 3212 Clinton Av S
THURSTON Edward S ('11) *Prof* U Minn 911 S Fifth St SE
Thurston Mrs E S (la '11) *Home* 911 Fifth St SE
TIEJE Arthur J (engl '12 PhD Fac '14) *Instr* U Minn
TODD Arthur J ('14) *Prof* U Minn
Tompkins Elmer J (m eng '14) *Auto Sales* 1206 S Fifth St SE
Turner David A (ag '13) *Div Superv* Aluminum Cooking Utensil Co 615 First Nat Soo Line
TURNER Hubert M (e eng '15 MS ('10 BS) Fac '12) *Instr* U Minn
TURNER Mrs H M ('12 AM ('08 AB) Fac '12) *Home* 719 Erie St SE
WADSWORTH Winthrop M (arch eng '14 BS) 1776 Dupont Av S
Warner Fred M (c eng '11) *Sales* Westinghouse Lamp Co
WHITE Solon M (sc '96 BS) *Prof* U Minn 910 Dolandson Bldg
WILLCOX Maurice M (c eng '99) *Valuation Dept* CStPM&O RR 3250 Pleasant Av
WILLIAMS Robert (la '96 AB) *Med* 3436 Chicago Av
WILLIAMS William H ('05) *Sales Mgr* Hart-Parr Co 228 Washington Av N
WILLIS Clifford (g sc '06 MS (sc '00 Fac '08) *Mgr* Orange Judd NW Farmstead 615 E 19th St
Worrell Joseph Carl (c eng '04 BS) *Supt Constr* Widell Co 3318 Park Av S
Worrell Mrs J C (sp '99) *Home* 3318 Park Av S
WORTH Lynne G (lib '03 BLS) *Lib* U Minn
WRIGHT Herman F (g '06 (ag '05 BS) *Sales Mgr* Flour Milling Co
WYMAN Alanson P ('11) *Land Arch* McKnight Bldg

MONTEVIDEO

Nihart Fred D (su '15) *Teach & Athl Dir*

MONTICELLO

SORENSON Niels C (arch '13 BS) *Stu* Harv U

MOORHEAD

ECK John W (sc '11 AB) *Teach*
ECK Mrs J W (la '14 AB) *Home*
HURLBERT Flora D (lib '01 BLS) *Libr* St Nor Sch
KENDALL George B (ag '12 BS) *Teach* Moorhead St Nor 1108 Seventh Av

MORGAN

GARBER Ralph J (ag '12 BS) *Teach*

NASHUA

DUNAWAY Horace (c eng '89 BS) *C Eng & Contr*

NORTHFIELD

ERDAHL Absalom C (g lang '15 AM) *Teach* St Olaf Coll 311 Manitou St
†LAWRENCE Frederick L ('08) *Prof* Carleton Coll
MANN Almeda F ('06) *Teach* Carleton Coll
Stoppel Fred H (su '15) *Stu* Carleton Coll

NORWOOD

LAURENCE Albert F (ag '11 BS) *Teach* Ag

OGILVIE

Kimball Lorenzo A (eng '12) *Ag*

ORTONVILLE

PETTERSEN Mrs Benjamin (la '91 BL) *Home*

OWATONNA

KELLEY Mae E (la '13 AB) *Teach* Pillsburg Hall

PAYNESVILLE

Andert Fred (su '15) *Supt Sch*
Findley Mrs F M (sp '74) *Home*

PINE CITY

†HAMMERS Jessie (la '01 AB) ('95)

PINE RIVER

Jackson Manley S (arch eng '15-) *Stu*

PLAIN VIEW

†Curran Terrance J (e eng '08)

PRINCETON

Peterson Joe O (la '15)

RIVERTON

CONNARD Arthur F (m eng '14 BS) *Designer* Steel Ore Co

ROCHESTER

MATTHEWS Martha M (h sc '10 BS) *Teach* 109 S Cherry St
PERRY Leonora N (g '13) (lib '09 BLS) *Edit* Mayo Clinic
Wagy Alva Leon (sc '03) Granite Works

ST CLOUD

Hirt Edward G Jr (arch '12-) *Stu* 625 Eighth Av N
Moore Elwain F (ag '71) *Fin & R Est* 398 Third St S
Morgan Edith M (lib '13) *Libr* 812 Seventh Av S
Oberg Philip W (arch eng '15-) *Stu* 617 Fifth Av S

ST HILAIRE

Fairbanks Roland W ('06) *Ag*

ST JAMES

?Kolbe Benjamin R (m eng '00)

ST JOSEPH

PINAULT Louis C (arch eng '15 BS)

ST PAUL

AUSTIN Clem C (m eng '13 ME) (sc '07 BS) *Sales* c/o Amer Toist & Herrick Co
Avison Clayton C (arch eng '14) 1393 Hewett Av
Baelz George (la '83) *Stenog* 1669 Hague Av
Baird William (a&d '01) *Phys Dir* c/o Hamline U
BENJAMIN Merrill G (m eng '14 BS) *M Eng* 168 Lina Av
BIESTER Alice (h sc '13 AM ('12 AB) Fac '13) *Asst Prof* U Minn 2134 Knapp St
Bradley Arthur J (arch '12) *Arch* YMCA
BULL Coates P ('02) *Assoc Prof* U Minn 2137 Commonwealth Av
BURGESS Harry H (c eng '09 BS) ('08 AB) *Eng* Butner Bros 1002 NY Life Bldg
Burnett Birch W ('09) 666 Holly St
BURRILL William T (arch '95 BS) *Struct Eng* 2376 Carter Av
Carey Miriam E (lib '99) *Libr* St Bd Control St Capitol Bldg
Carlson LeRoy F (ag '13) *Sales* 74 E Fifth St
CARSON Helen D ('11) 482 Holly Av

Cederberg John O Jr (arch eng '08) *Arch* 689 Bedford St
CORT William W ('14 PhD)(g sc '11 AM) Fac '12) *Assoc Prof* Macalester Coll 1728 Hague Av
CORT Mrs W W (la '11 AB) *Home* c/o Macalester Coll
CRANE Fred R (g ag '06 MS Fac '08) *Ag Exten Agt & Devel Comm* c/o Great Northern RR
DERBY Ira H ('01) *Asst* U Minn 2157 Commonwealth Av
Doherty Everett H ag '15 *Asst* U Minn 2334 Como Av
ENOCHS Claude D (e eng '98 BS) *Constr Eng & Patent Atty* 506 Commerce Bldg
ESTEE Henry C (c eng '09 BS) *Asst Eng* CStPM&O RR 706 Holly Av
FISCHER Henry L (m eng '14 BS) *M Eng* YMCA Bldg
†Gardner Frank A (m eng '95) *Supt* Northern Insulating Co 798 Watson Av
GAUGER Paul C (arch eng '13 BS) *Struct Eng* 1061 Van Slyke Av
GAUGER Mrs Paul (g'12)('11 AB) *Lect* 501 Fifth Av
Geib George A (c eng '14-) *Stu* 770 Como Blvd
Highberger John Foster (ag '14-) *Stu* 940 Lombard Av
HORNER Harry S (arch '09 BS) *Arch* 715 Cap Bk Bldg
Hoskins Mrs H P (la '99) *Home* 2195 Doswell Av
JOHNSON Edward S (c eng '87 BS) *RR Contr*
†Kline Otto M (m eng '10) *Draft* 1917 Ashland Av
KORSMO Edward O (c eng '11 BS) *C Eng* YMCA
McCandless Howard A (la '11) *Asst Mgr* The White Garage W Third St & College Av
MCMANIS James W (c eng '07 BS) *Contr & Eng* 298 Endicott Bldg
MCMILLAN Eugene C (m eng '09 BS) *Sales* Trussed Concrete Steel Co 817 Commerce Bldg
MARQUIS Leo D (arch '15 BS) *Insp Cement & Steel* YMCA Bldg
Mather Ralph (arch '02) *Arch* 175 Macalister St
MEIER Ernest E (eng '05 BS) *Eng* Corrugated Bar Co The Angus
Milbrad Herbert V (arch '03) 2168 Dayton Av
Murrell Benjamin N (la '07) *Mintr* 601 Cedar St
NYE Carl M (e eng '97 BS) *Prin Asst Eng* Gt Northern RR
OLSON Peter J (g agron '13 MS) *Asst Prof* U Minn Univ Farm
PIATT Silas H (sc '83 Cert) *Asst Supt* Great Northern Express Co 1085 Hague Av
PIATT Mrs S H (la '84 BL) *Home* 1085 Hague Av
PLETCHER Erno B (la '11 AB) *Ed Sec* YMCA
Quayle Wilfred R (ag '09) *R Est* 1531 Hewitt Av
RATHJENS George W (c eng '10 BS) *C Eng Mgr & Mfg* 858 Cherokee Av
Reed Charles E (sp '95) *Sales* 1495 E Minnehaha St
Reid Harold S (ag '15) *Stu* 834 Ashland Av
Reuler Mrs Sam (mus '05) *Home* 35 Lexington St
Rounds Fred G (arch eng '12-) *Stu* 1531 W Minnehaha St
STEINWEDEL George O (e eng '97 BS) *Comm Mgr* St Paul Gas Light Co
STEWART John T (c eng '09 CE)('93 BS) *C Eng* Univ Farm
†Tewes Francis X (arch eng '08) *Arch* 285 Endicott Bldg
Vandersloot Louis A (la '06) *Mdse Broker* 667-8 Gilfillan Blk
WALTON T Percival (c eng '94 BS) *Northwestern Agt* Ill Steel Bridge Co 551 Gilfillan Block St
WILLIAMSON Warren (g entom '11 AM) *Asst* U Minn 2228 Carter Av
Young Charles (sp '85) *Sawmill* 312 Walnut St

SPRING GROVE

Smiley Proctor K (g m eng '09) *Superv Man Tr*

STEWART

McKee DeWitt T ('05) *Ag*

STILLWATER

LEONARD Harold R (ag '11 BS) *Co Ag Agt* Jackson Co

TABOR

?Stritesky Louis (arch '90)

THIEF RIVER FALLS

Johnson Perry N (ag '11) *Ag*

TRUMAN

STEINMETZ Ferdinand H (ag '15 BS) *Teach*

TURTLE RIVER

Brown Henry A (sc '78) *Merc*

VERNDALE

SMITH Mrs H N (la '14 AB) *Home*

VIRGINIA

Hannaford Elbert I (arch eng '12) *Asst Min Eng* 404½ Chestnut St
Tupper Mrs H W (su '13) *Home* 524 Ash St

WABASHA

Replogle William H ('96) *Med*

WARREN

Brown Ara B (ag '03) *Ag*
Willey Gilbert S (ag '14-) *Stu*

WASHKISH

Bowen Herbert L (c eng '91) *C Eng*

WATARA

Dougherty M L (la '82)

WAVERLY

PARADIS M R ('93) *Mintr*
Paradis Mrs M R (sp '93) *Home*

WELLS

Best Floyd E (sc '07) *Med*
HEGNAUER Robert L (ag '13 BS) *Teach*
Hegnauer Mrs R L (mus '13) *Home*

WESTBROOK

WRIGHT John B (sc '11 AB) *Teach*

WEST CONCORD

Andrist Victor R (com Feb '16-) *Stu*

WHEATON

Norgaard Ralph (la '15-) *Stu*

WHITE BEAR LAKE

ENOCHS Mrs C D (sc '99 BS) *Home* E Shore Park
Herron Ernest R (su '15) *Teach & Dir Athl*

WILLMAN

PALM Franklin C (g hist '15 AM) *Stu*

WINDOM

Larson Louis J (g t&am '15-) *Stu*

WINONA

DICKERSON Oliver M (g hist '06 PhD) ('04 AM) ('03 AB) Fac '06) *Teach* 550 W King St
†Gage Lester R (arch eng '12) *Bridge Insp* 121 E King
?GERDTZEN Gerdt A ('02) 327 E Fifth St
Jackson William J (c eng '97) *Div Eng* C&NW RR 501 E Broadway St
Westman Adolph F (e eng '14-) *Stu* 1151 W Broadway St
White Alvin C (c eng '11) c/o C Eng Ofc C&NW RR

WORTHINGTON

SIMS Charles E (c eng '05 BS) *Cement Tile Mfg*
Sims Mrs C E (la '05) *Home*
Swanberg Edmund D (e eng '14-) *Stu*
Warrick Ruth E (h sc '10) *Teach*

MISSISSIPPI

AGRICULTURAL COLLEGE

Barnes Mary G (lib '14) *Asst Libr* A&M Coll
BRISCOE Charles F (g sc '12 PhD (AM '05) Fac '12) *Prof* Miss Ag Coll
Davis Thomas W (su '14) *Libr* Miss Ag Coll
Garner Alfred W (g la '05) *Prof* A&M Coll

BILOXI

FALLS Ida B (la '77 BL) *At home* 1019 E Beach St
PHILBRICK Alvah (arch eng '86 Cert) *Eng & Contr* 946 E Beach St

BRAXTON

Reden William F (l '06) *Teach*

CANTON

†*Gwinner* Bennie F ('83) *Clk*

CLARKSDALE

Stone Mrs A H (la '01) *Home*

CLARKSVILLE

Sewall Harry B (ag '12) *Ag*
Sewell Mrs H B (la '14) *Home*

CLEVELAND

Park Vance W (com '08) *Ag*
Park Mrs V W (la '10) *Home*

COLUMBUS

PAINTER Lawrence G ('13) *Prof* Miss Indus Inst
POHL Emma O ('06) *Phys Dir* Miss Indust Inst

DODDSVILLE

Reden William F (l '06) *Prin* Delta Indust Inst

DUNCAN

Wolfe Mrs O O Jr (mus '11) *Home*

DURANT

?*Alvis* Julian W ('09)

FALCON

Fithian Sidney B (la '97) *R Est*
Fithian Mrs S B (sp '01) *Home*
Mabin Gordon H (l '08) *Ag*

GREENVILLE

Boyden Mrs Sam (sp '00) *Home*
Claggett Ralph B (c eng '02) *Sec & Treas* Elec Light Power & Mfg Co
DABNEY John B (mun eng '10 BS) *Drainage Surv* 101 Edison St
Haxton Richard K (su '15) *Teach* H Sch 111 S Edison St
Hooker Orval N (c eng '12) *C Eng* Y&MV RR
WEST Charles H (c eng '84 BS) *Consult Eng* Miss River Comm 504 Central Av
Woolford Samuel W (la '15-) *Stu* Box 145

GREENWOOD

Hartshorn Alfred B (la '08) *Ag*

GRENADA

Brown Earl R (ag '15-) *Stu* R2

HAMPTON

Hoagland John C (la '97) *Planter*

HARLOW

Sullivan Ernest L (ag '15) *Merc*

HAZELHURST

Ramsey Robert W (la '13)

HOLLY RIDGE

Landel Ida S (la '99) *Planter*

HOLLY RIDGE

NEFF Mary (la '02 AB) *Teach*

HOPEWELL

†*McLaurin* Julius A ('10)

JACKSON

FARLEY Frank W (ag '15 BS) US Livestock Ext Bd Trade
McCluer Donald (ag '15-) *Stu* R5 (36)
MCCLUER George W (ag '92 MS ('84 BS) Fac '96) *Ag* R5
McCluer Mrs G W (sp '83) *Home* R5
OVERSTREET Noah W (arch eng '10 BS) *Arch & Eng*
Spencer Raymond B (arch eng '09) *Arch & Land Arch* 601 Merchant's Bk Bldg
Spencer Mrs R B (la '09) *Home*

LAUREL

Perkins Frances J (la '14-) *Stu* Seventh Av
Welch Mrs W S (arch '98) *Home*

LEOTA LANDING

†*Elkas* Isaac ('00)

McCALL CREEK

Schwarzkopf Horace V (ag '14) *Ag*

McCOMB

†Bradley William W (sp '12)
Leggett Wilkie (la '15-) *Stu* 418 Fourth St

MACOMB CITY

?Foote Frank H (c eng '96)

MACON

Chase Paul N (ag '11) *Planter* R2
Richmond George B (ag '11) *Ag*
WOOD Henry C (ag '10 BS) *Ag*

MATHISTON

DuBois Lenore (mus '15) *Teach* Mus Bennett Acad

NEW AUGUSTA

ROSE Earl E (l '09 LL B) *Law*

NEWTON

?Jayne Madison M (la '79)

NORFIELD

KUHN Henry H (m eng '14 BS) c/o Natchez Columbia & Mobile RR

OCEAN SPRINGS

Davison Mrs Jerome (la '77) *Home*

PALESTINE

Granberry Clara E (sp '95)

RED LICK

Dill Arthur W ('94) *Ag*

SENATOBIA

Wooten Onnie B (g e eng '11) *Prof* Tex A&M Coll

SHELBY

BREWER Claude H (l '10 LL B) *Law*

TCHULA

Watson Henry P (ag '14) *Planter*

TUPELO

Robins John Q Jr (ag '14) 434 S Church St

TUTWILER

Bower Samuel M (la '94) *Ag*

UNIVERSITY

TINSLEY Raymer W (g ger '15 AM) *Instr* U Miss

VAUGHAN

Robinson Lee E (l '04) *Planter*

VICKSBURG

Bennerschiedt Frederick A (e eng '12) *E Eng*
Callaway Leonard W (ag '02) *Ag*

VICTOR

CALLEN Mrs J A (la '09 AB) *Home Econ*
Goff Mrs E H (mus '01) *Home*

WATER VALLEY

†Boyd Addison B (c eng '08)

WAVELAND

Bushnell Allen B (l '11) *Ag*

WEST POINT

Heard Lucy E (su '15) *Libr*

WIGGINS

McKnight Joe B (ag '13) *Ag*

WINONA

Cadogan George H (ag '11) *Ag* R7
Cadogan Mrs G E (la '14) *Home*

MISSOURI

ASHLAND

†Penter Benton J (sc '09)

AURORA

Hickey Daniel W Jr (e eng '14-) *Stu* 322 Pleasant St

AUXVASSE

Reed Hazel V (h sc '13-) *Stu*

BARDLEY

Hitt John W (ag '09) *Stock Ranch*

BETHEL

Fox William H (e eng '11) *Stenog*

BIGELOW

Brown Robert A (ag '10) *Ag* Walnut Meadow Farm

BLACKBURN

Hering Louis (sp '70) *Ret*

BLOOMFIELD

†*Buck* Charles H ('91)
†*Buck* James P ('91)

BOWLING GREEN

Carr John R (e eng '06) *Ag*
Carr William H (ag '15-) *Stu*

BRECKENRIDGE

KENOWER John T (ag '83 BS) *Edit*

BROOKFIELD

Chittenden Robert M (sc '13-) *Stu* 625 N Main St
†Lucius Olive (h sc '12) 216 E Robard St

BROWNINGTON

SMITH Pinckney F (g engl '11 AM) R4

BURLINGTON JUNCTION

CALDWELL Edwin F (ag '07 BS) *Ag*
Rees Rolla H ('07) *Lumber Merc*

BUTLER

†*Daniels* Charlie E ('99) *Ag* R8
Denton Charles A (la '76) *Law*
Walker Elliot P (la com '76) *Law*
Walker Elliot P (com '15-) *Stu* 512 Pine St

CAMERON

DAUGHTERY Louis S (sc '89 BS) *Prof* Mo Wes Coll

CAMERON

Furr Paul M (ag '15) *Teach* H Sch
Jeffers Charles E (la '02) *R Est & Ins*
Schlorff Laura B (ag '12) *Teach*

CAMPBELL

Saliba Habeeb T (la '04) *Mfg*

CAPE GIRARDEAU

DOEDEN Frederick H (la '04 AB) *Teach*
Doeden Nellie R (su '14) 513a Themis St
†Givens Albert L (e eng '12)
Nance Oliver O (su '15) *Prin* H Sch 825 Broadway St

CARDWELL

Becker John G (su '15) *Asst Prin* H Sch

CARL JUNCTION

Troutman William C (su '14) *Stu* R1

CARROLLTON

Adams Alonzo T ('86) *Merc*
BREWER William E (c eng '07 BS) *Highway Eng*

CARTHAGE

Cottingham Jesse B (la '09) *Jour*
FAUST Ernest C (g zool '14 AM Fac '14) *Sc Res*
Frankenberger Edna (la '15-) *Stu* 1503 Garrison Av
†Hannum Philip O (l '04) 1312 S Main St
Kane Kent K (m eng '09) *Phar*
Moxon Frank (e eng '11) *Phys Dir* YMCA
Vinson Clarence C (l '10) *Mech* R5
Wright William W (m eng '03) *Ins*

CARUTHERSVILLE

HAWKINS Mrs N C (la '05 AB) *Home*

CHAFFEE

Barry Harold B (c eng '04) *RR Eng* & Dist Eng StL&SF RR
BARRY Mrs H B (la '02 AB) *Home*

CHARLESTON

BOND George T (ag '10 BS) *Ag*
Bond Harry L (ag '10) *Ag & R Est*

CLARENCE

Hammet Charles B (ag '88) *Ag*
Hammet Glenn E (ry eng '15-) *Stu*

CLAYTON

Hollocher Stanford (eng '14) *Stu* Wash StL U 543 Central Av

CLAYTONVILLE

?Booth J McK (ag '80)

CLEVELAND

NESBIT Edwin (m eng '90 BS) Gravesville Chem Co 2027 77th St

COLUMBIA

ALLISON Harry O (g an husb '13 MS ('06 BS) Fac '10) *Ed & Res* U Mo
Baker Mary E (lib '07) *Libr* U Mo
Dupray Martin (sc '12) *Instr* U Mo 708 Providence Rd
GUMAER Percy W (e eng '12 BS AB) *Instr* U Mo
†Hedrick Stella B (lib '09)
HUDELSON Robert R (ag '12 BS) *Asst Prof* U Mo
McGOVNEY Dudley O ('08) *Prof* U Mo 1321 Keiser Av
MAJOR Horace F ('10) *Asst Prof* U Mo 407 Hitt St
Miller Welby W (com '12) *Acct* Bus Ofc U Mo
MOULTON Charles R (chem eng '07 BS) *Asst Prof* U Mo 1513 Rosemary Lane
Moulton Henry H (sc '13) *Stu* U Mo 1513 Rosemary Lane
Moulton Wesley H (sc '13) *Stu* U Mo 1513 Rosemary Lane
Newberry Oliver O (l '13) *Fin*
Roberts Asbury (su '11) *Stu* U Mo 1406 Bass Av
Rusk William H (arch '86) *Farm Mgr* 604 S Ninth St
Rutherford Geddes W (g pol sc '15-) *Stu* 708 Maryland Pl
TROWBRIDGE Perry F (g org chem '06 PhD Fac '07) *Prof* U Mo 1305 Keiser Av

DEXTER

Boucher Andrew S (la '03) *Supt Schs*
Detroy Benjamin (ag '09) *Ag* R1
†DUNN Joel E (c eng '06 BS) *C Eng & Surv*
Montgomery Lewis E (ag '12) *Ag* R4
Montgomery Thaddeus L (la '13-) *Stu* R4
Pemberton Ina M (su '14) *Teach* H Sch

DONIPHAN

Campbell Marvine M (la '16) *Teach* H Sch
Gerlach Alma (h sc '14-) *Stu*

DOWNING

Hedges Bertram A (la '14-) *Stu*
Kaiser Olive May (su '14)

EAST LYNN

?Sharp Emma G (sc '83)

EDINA

Eyman Isaac R (ag '81) *Ag*
Senton Alberta (la '07) *Teach*

ELDON

Wilson Sue (h sc '10) *Teach* H Sch

EUREKA

Delano Rufus J (ag '13) *Ag*

EXCELSIOR SPRINGS

PATON Walter C (m eng '09 BS) *City Eng*

FARMINGTON

Wilkins Ernest J (la '14-) *Stu* Box 27

FAYETTE

Prosser Catherine S (su '15)

FLAT RIVER

Murrill Hosea R (e eng '15) *Surv*
Murrill Randall T (m eng '15) *Eng*

FLEMINGTON

Roberts Howard D (ag '12) *Ag*

FLUCOM

Pricer Thomas N (m eng '08) *Ag*

FORSYTH

?*Downs* Roscoe F ('03)
Paddock William B (su '08) *Teach* Sch Ozark

FULTON

BARGER Panzy L (g zool '13 AM) *Prof Biol* Williams Woods Coll
Harner Horace H (arch '15-)('13) *Stu* 201 St Louis Av
Ismay Lottie M (su '11) *Teach*

GALLATIN

Aid Harry (e eng '15-) *Stu*

GLENCOE

Shonkwiler Horace A (ag '11) *Ag & Vet*

GOLDEN CITY

Jewell Albert H (ag '70) *Merc*

GOODMAN

HALL Royal G ('13) *Stu* Auburn Theol Sem R1

GRANBY

Bruner Crane S (c eng '14) *Eng* Gatch Smelting & Min Co

GRANT CITY

Campbell Grace A (lib '15-) *Stu*

HANNIBAL

Bash David A (la '15-) *Stu* 311 S Fifth St
Drescher John M (chem eng '11) *Chem* 1008 Center St
†Drescher Margaret B (h sc '10) *At home* 1008 Center St
Harbricht Harlan C (m eng '15-) *Stu* 1101 Lyon St
†Hotchkiss Lulu M (la '00)
MEYER John F Jr (arch eng '07 BS) *Mfg*
NICHOLS Rae C (ag '15 BS) *Teach* 1009 Center St
WALKER Edward L (la '92 BL) *Trav Sales* 113 N Ninth St
Wilson Mrs F W (h sc '07) *Home* 1242 Bird St
Wood Mrs M L (la '74) *Home* Indian's Mound Pk R1

HARDIN

Brown Roger I (su '14) *Ag*
Trenchard Wilma (la '15-) *Stu*

HARRISONVILLE

SHARP Abia J (m eng '89 ME)('82 BS) *M & C Eng*

HAYTI

Brittin E B (sc '02) *Ag*

HILLSBORO

CAMPBELL Samuel C (c eng '08 BS) *Highway Eng*

HOLDEN

Conner Francis P ('06)

HOPKINS

Wolfers Robert C (la Feb '16-) *Stu*

HORINE

Dorsey Clarence B (ag '03) *Dairy Farm Supt*

HOUSTONIA

Finley Sarah (la '00) *Teach*

HUME

Ross Julian J (m eng '07) *E Eng & Contr*

ILLMO

Bell George A ('85) *Mgr* W P Wesler & Co

INDEPENDENCE

Wood Benjamin (com '15-) *Stu* R6

IRONTON

Damron Charles P ('99) *Law*

JASPER

Gulick John F ('77) *Ag & Stock*
Schooler Mrs F I ('03) *Home* R1

JEFFERSON CITY

Brooks Charles C (ag '14-) *Stu*

GRAMESLEY Margaret A (lib '04 BLS) *Mo Lib Comm*

JOPLIN

CRISTY Harold E (m eng '09 BS) *Mill Foreman* 2507 Penn Av
Grigg Jerome B (min eng Feb '15-) *Stu* 116 Miners Bldg
?Insley Earl F (sc '06)
†Mathews Howard A (la '12)
MILLAR Clendon V M (g sc '04 MS ('93 BS) Fac '99) *Chem & Assayer* 617½ Joplin St
Morgenthaler Oscar E (e eng '12) *Clk* Woolf Bros 802 Moffett Av
PRATT Fred C (e eng '10 BS) *E Eng* Empire Dist Elec Co 511 W A St
Rood John H (la com '09) *Mfg*
Saathoff George W (e eng '06) *E Eng* 414 Joplin St

KAHOKA

Lang Mrs C G (la '97) *Home*

KANSAS CITY

ALTEKRUSE Ira B (m eng '10 BS) *R Est* 715 Reserve Bk Bldg
Archer Elmer T (e eng '04) *Consult Eng* 406 New England Bldg
Armstrong Arlo J W (la '15-) *Stu* 4125 Hyde Park Av
Armstrong Oliver M (m eng '15-) *Stu* 4125 Hyde Park Av
†Austin Sewall E (arch '10) 1005 Olive St
Bader Iras L (h sc '15-) *Stu* 1702 Grand Av
BARDWELL Robert C (g sc '10) ('09 AB) *Chem* 627 Midland Bldg
BARDWELL Mrs R C (la '08 AB) *Home* 4343 Michigan Av
Barnes Winfred (ag '14-) *Stu* 3623 Jefferson St
Barnett Robert C (m eng '90) *C Eng* 510 Kansas City Life Co Bldg
Barrett Benjamin F (sp '73) *Grain Broker* Exchange Bldg
BATES Robert P (c eng '06 BS) *Bridge Dept* K C Terminal RR 421 S Denver Av
BAUER Otto A (arch '11 BS) *Arch Eng* 901 Grand Av Temple
BEARDSLEY George D (l '09 LL B) *Law* 310 Commerce Bldg
BEARDSLEY Henry M (Hon AM '05 (ML '80) BL '79) Fac '81) *Law* Commerce Bldg
BEARDSLEY Mrs H M (la '81 BL) *Home* 3634 Walnut St
Beardsley Henry S (ag '13-) *Stu* 3643 Walnut St
Belden Edgar S (arch '90) *Arch* Geo A Fuller Co 50 E 55th St
BERKEMEYER Walter C (arch eng '12 BS) *Struct Eng* 218 Dwight Bldg
BILLINGSLEY Mary P (lib '08 BLS Fac '09) *Libr* 1224 Linwood Blvd
Blakeslee Frank A ('85) *M Eng* 1233 Prospect Av
Blakeslee George F (la '77) *Mfg* 4025 Chestnut St
BLAKESLEE Walter A (m eng '13 BS) *Eng* 1233 Prospect Av
BLAKESLEY George W (m eng '93 BS) *Mfg* 3240 Windsor Av
Blish Frank M ('84) *Dis Mgr RR* Dun & Co
Blocher Mrs A H (la '10) *Home* 4223 Oak St
Boggs Harry H (l '02) *Law* 610 NY Life Bldg
?Boland Mary A (la '08) 2938 Michigan Av
Bolen Mabel H la '14-) *Stu* 807 E 40th St
Bower Katherine M (h sc '14) 3326 Gillham Rd
?Brandenburg Albert G Jr (m eng '12) 3846 Charlotte St
BROOKS Raymond Wentworth (c eng '11 BS) *C Eng* Inter-St Bldg
Byrd Oliver W (la com '76) *Insp* US Bur An Husb 3238 Thompson St
CANDOR Robert J (arch eng '08 BS) *Arch* 602 Finance Bldg
?Claflin Charles H (m eng '81)
CLAFLIN Stephen T (sc '14 BS) *Adv* Graphic Arts Bldg
Colton Albin B (la '79) *Gen Agt* Midland Life Ins Co 507 Sharp Bldg

Colton Edwin T (mun eng '13-) *Stu* 3226 Woodland Av
Colton Russell S (mun eng '10-) *Stu* 3226 Woodland Av
COOPER Agnes B (lib '10 AB) *Catg Pub Libr* 3359 Wyandotte St
CORLEY Howard (c eng '13 BS) *Creosoter* Amer Creosoting Co
CORRIN William G (c eng '05 BS) *Field Eng* Inter-St Com Comm Inter-St Bldg
¶CROUCH William L (l '01 LL B) *Min Supt* 1023 Pennsylvania Av
DART Whitman (arch eng '05 BS) *Supt Constr* 4031 Tracy Av
Degen Albert G (arch eng '12-) *Stu* 3533 Flora Av
Diffenbaugh Harry (la '82) *Grain* 504 Board Trade Bldg
Dobbins Lester C (la '99) *Grain Broker* 827 Penn Av
EATON Helen M (la '07 AB) *Sec* Central Presbyterian church 910 Harrison St
ELLIOTT Hiram W (c eng '07 BS) *Supt* C A Fuller Co 301 S Kensington St
†Elmer Irving A (sc '79) *Mgr* Elmer & Co 318 W 44th St
Elmer Levellon R (gen '78) Westport Sta
Emmons Mildred L (la '14) *At home* 3441 Chestnut Av
Farquhar Donald A (arch eng '12) *Sales Mgr* 4121 Oak St
Feller George C (e eng '15) 3137 Garfield Av
Feller Laura (ag '14) *At home* 3137 Garfield Av
Ferguson Wilbert H (com '15-) *Stu* 2639 E 29th St
FIZZELL Robert B (la '10 AB) *Law* Fidelty Trust Bldg
FOREMAN Chester A (c eng '07 BS) *Chf Insp* Kan City Ter RR Co 2802 Wabash St
FOREMAN Mrs C A (la '06 AB) *Home* 2802 Wabash St
GENTRY William S Jr (arch eng '12 BS) ('08) *Special Repr* Barrett Mfg Co 3324 Virginia Av
GENTRY Mrs W S (la '11 AB) *Home* 2908 Charlotte St
Graff Zella M (su '08) *Teach* 1701 E 41st St
Green Julia E (arch eng '10) *Art* 1914 E 36th St
GREGORY Alfred (g '05 AM) (la '78 AB) *Law* 2608 Locust St
Gregory John M (com '15-) *Stu* 3608 Locust St
Gregory Joseph V (m eng '15) 3608 Locust St
Hanley Charles W (la '14) 3508 Broadway St
Hardin David L (arch eng '15-) *Stu* 309 N Quincy Av
HARVEY Alfred E (c eng '91 BS) *C Eng* 817 E 30th St
HARVEY Mrs A E (la '91 BL) *Home* 817 E 30th St
Harvey Harry H (la '94) *Law* Met St RR Co
Hess Harry C (la '04) *Asst Mgr* Knight Tire Co 1528 Grand Av
Heyle Allen W (ag '11) *Ag* 3823 Baltimore Av
HIGGINS Albert G (arch '93 BS) *Mfg* 2315 Flora Av
Hill Muriel M (la '15) *Sec* 939 NY Life Bldg
Hogg Arthur R (la com '04) *Trav* 3418 Michigan Av
Hogg James O (arch '80) *Arch* 3418 Michigan Av
†Hogg Mrs J O (mus '78) *Home* 3418 Michigan Av
Hogg James O Jr (arch eng '12) *Arch Supt* 4012 Euclid Av
Huff Ralph T (ag '07) *R Est* 802 Com Bldg
HUFF Walter W (c eng '08 BS) *Consulting Eng* 717 Shukert Bldg
Hutchings Paul A (c eng '10) *Mgr & Mfg* 4300 Oak St
Huxtable Winnie C (su '15) 3807 Wabash Av
JENSEN Milton O (la '15 AB) Vitrolite Constr Co 402 Wyandotte St
JOHNSTON Mrs G R (lib '03 BLS) *Home* 524 Cypress Av
JORDAN Myron K (c eng '09 BS) *Draft* 728 Hamilton Ter
JORDAN Mrs M K (la '08 AB) *Home* 728 Hamilton Ter
KEALY Philip J (c eng '07 CE) *Pres* Kansas City RR & Light Co
KENT James M (m eng '85 BS) *Teach* 2446 Harrison St
KETCHUM Daniel C (la '04 LL B) ('99 AB) *Law* 518 NY Life Bldg
Kincade John D (arch eng '13) *Ins* 3220 Highland Av
King Mrs (la '09) *Home* 1421 12th St
Kirchlofer Emma Esther (la '15-) *Stu* 3021 Grand Av
Knappenberger John M (com '15-) (arch eng '15) *Stu* 2708 Olive St
Knight Robert F (su '95) *Teach* 4026 Montgall St
Latham William A (ag '05) 2805 Tracy Av
Lawless Loyd L (sc '09) *City Milk Insp* Bd Health

LEAVENS Arthur B (arch eng '15 BS) *Struct Eng* 3126 Karnes Blvd
†Lee Thomas W (ag '13) 2918 Tracy Av
LEWIS Mrs W A (la '02 AB) *Home* 3537 Campbell St
Lindsey James D (arch eng '07) *Merc Agency* R G Dunn & Co 3509 Wyandotte St
Lockhart Horace C ('05) *Sales Mgr* Corn Prod Ref Co 1317 St Louis Av
†*Lovitt* Walter U ('92) *Arch* 602 Finance Bldg
Lukins Charles F ('09) *Sales* 420 Rialto Bldg
LUND Hugo (m eng '02 BS) *Chf Draft* Metropolitan RR Co
Lund Mrs Hugo (la '04) *At home* 1657 Summit St
Lydon John C (m eng '10) *Sales* Amer Radiator Co 1230 Walnut St
MCCUNE Henry L (la '83 BL) *Law* 3516 Holmes St
MCCUNE Joseph M (l '13 AB) *Law* 831 Scurritt Bldg
Machovec Edward P (m eng '13-) *Stu* 2604 Lockridge Pl
Mandler Henry E (chem eng '09) *Stock Clk* Ford Motor Co 702 W 11th St
MEDILL William A (l '04 LL B) *Law & Ag* 1109 Commerce Bldg
Mercer Charles F (c eng '14-) *Stu* 1607 Garfield Av
MITCHELL Frederick A (m eng '98 BS Fac '03) *Contr & Struct Eng* Kansas City Struc Steel Co 2926 Lockridge St
Mitchell Gay E ('90) *Clk* Freight Ofc Kansas City Belt Line RR
†Moffett John (sp '77) Live Stock Exch Bldg
†Moffett John B (la '82) c/o Moffett Bros & Andrews Live Stock Exch Bldg
Morse Guy E (e eng '15-) *Stu* 4238 Harrison St
Munn Eugene L (c eng '05) *Trav* 908 Benton Blvd
MURRAY Everett B (c eng '08 Fac '08) *Consult Eng* 920 Walnut St
Murray Mrs E B (mus '09) *Home* 900 E 41st St
Neil Edwin H (c eng '11) *Contr* 225 Midland Bldg
Nicolet Harry L (la '85) *Edit* 3741 Warwick Blvd
Parker Walter A ('94) *Mgr* Typewriter Co 237 Lathrop Bldg
Paton John (la '74) *RR Mach*
Penn Victor Hugo (arch '12) *Arch* 317 W 13th St
PHILLIPS Grace D (lib '05 BLS) *Asst* Pub Lib 3021 Forest St
Phillips Victor L (c eng '06) *Dealer* Contr Machinery Seventh & Delaware St
Plunkett James W (com '15) 2704 Olive St
POWELL John H (c eng '91 BS Fac '92) *R Est* 312 Reliance Bldg
PURSLEY Emma S (la '15 AB) *Stu* Col U 2510 E 11th St
Raab Frank H (sc '06) *Med* 3838 Troost Av
Randolph Cora C (sc '13-) *Stu* 1100 E Armour Blvd
Reber John A (su '15) *Stu* U Kan 1745 Summit St
Redpath Mrs C (h sc '13) *Teach* H Sc 2510 E 11th St
Renwick Ralph (arch eng '12) *Bldg Supt* Holabird & Roehe 1005 Waldheim Bldg
Rieger William V (ag '72) 1213 Wyandotte St
Ritchie Jeanette (ag '15) *Cash* Baltimore Hotel
†Ross Whitfield (su '06) Attucks Sch
RUPLE Mrs R E (la '08 AB) *Home* 103 Tracy Av
RUSSELL George S (c eng '09 BS) *C Eng & Chf Clk* Kansas City Sewer Div 2513 Mersington
SAUNDERS Harry J (sc '96 BS) *Med* 1014 Broadway
†Saunerman Ramer H (arch eng '07) 1931 Hellick St
SCHELL Edward J (c eng '11 BS) c/o Waddell & Harrington
Schilling Dale R (arch eng '14) 3404 Baltimore St
Schmidt Karl W (arch eng '13-) *Stu* 3737 Main St
SCHUMACHER Louis G (e eng '07 BS) *E Eng* K C Elec Light Co
Seddon Herbert R (arch eng '05) *Arch* 1127 Kerrick Bldg
Shockley Clyde A (c eng '09) *C Eng* 4843 East Seventh St
Siemens Annie B (la '14-) *Stu* 412 E 36th St
SMITH Avis E (la '77 MS) *Med* 2719 Garfield St
SMITH Florence S (lib '04 AB) *Chge Ref Room* Pub Lib 2019 E 35th St
†Smith Granville Moody Jr (la '11) 3701 Baltimore Av
Spencer Lawrence E (com '11) *Print* 6033 Main St
STAKER Fred M (l '07 LL B) *Mgr* Comm Safe Deposit Co Commerce Trust Co
Stalker James R (c eng '09) *Mdse Broker* 522 Scaritt Bldg
STEPHENSON Lewis A (m eng '04 BS) *Mgr* Kan City Ofc Powers Regulator

321 Reliance Bldg
STOKES John W (e eng '13 BS) *E Eng* Gen Elec Co 510 Dwight Bldg
Stophlet Anna C (la '09) *Teach* 3616 Charlotte St
Stophlet Mrs D S (la '09) *Home* 1010 E 41st St
Straub Ernest J (su '14) *Asst Bldg Constr Foreman* 2320 Harrison St
?Sweeny Lawrence D (hort '10) 314 W Tenth St
SWENSON Sidney O (e eng '99 BS) *E Eng* Kansas City Terminal RR Co
Swetlick John T (ag '10) c/o Jones Invest Co 301 Commerce Bldg
TEBBETTS George E (c eng '99 BS) *Bridge Eng* Kan City Terr Ry 23rd & Grand Av
Tennery Rederick (sp '02) *Mgr* Clothing Store
†Thomas Volney H (su '09) *Ins & Sales Mgr* R F Cobb & Co 212 R A Long Bldg
Thompson Horace O (la com '09) *Nurse* General Hospital
Trogdon James E (m eng '96) *Law* 939 W 42nd St
UNDERHILL Harold W (arch '13 BS) *Arch* Underhill & Dean 3716 Central St
Underhill Mrs H W (arch '13) *Arch* 3716 Central St
Vanneman Ralph B (mus '06) *Stenog* 1222 Holmes St
Waddington Earle C (e eng '06) *Sales* 1215 R A Long Bldg
Wade Leonard G (m eng '91) *Bus Mgr Trans* 4007 S Benton Blvd
Wansborough Robert ('07) *Sec* Waggener Paint & Glass Co
Wansbrough Charles R (arch eng '09) *Sec* Waggener Paint & Glass Co 2006 Grand Av
Wansbrough John E (l '14) *Law* 818 Scarritt Bldg
Wellman William T (arch eng '04) *Arch* 600 Shukert Bldg
WHEELER Lyman G (c eng '13 BS) *C Eng* US Eng Ofc
Wiles Bertha H (la '14-) *Stu* 3130 Olive St
Winn George P (e eng '14-) *Stu* 3628 Harrison Blvd
Woolington Leon S (c eng '08) c/o Studebaker Corpor 1620 Grand Av
YATES Robert R (c eng '11 BS) *Bridge Constr* Waddell & Harrington Constr Engs 1012 Baltimore St
YOUNG John H (e eng '99 BS) *V-Pres & Gen Mgr* Hayes Mfg Co 326 Myrtle Av
YOUNG Mrs J H (la '98 AB) *Home* 326 Myrtle Av

KIRKSVILLE

Derby Harold L (c eng '13-) *Stu* 715 N Franklin St
JONES Warren (la '02 AB) *Teach* 1201 E Normal Av
McCleary Ben H (la '10) *Osteopathic Phys*
JACKSON Charlotte M (lib '04 BLS) *Stu* American Sch Osteop 408 S Franklin St

KIRKWOOD

†Merry Carl E (sc '09) 136 W Washington Av
Schwartz Albert J (c eng '01) *Ed* Big Bend & Berry Rds

LA CLEBE

Benson Susan T (lib '13-)(g la '11) *Asst* U Ill

LAMAR

†*O'Neal* Donald B ('03) *Ag*

LA PLATO

William Edwin G W (m eng '12) *Bnk*

LINCOLN

Labahn Albert L (ag '10) *Ag*
Labahn Charles J (ag '10) *Ag*

LOCKWOOD

Shiner Robert T (g an husb '15) *Ag* R3

LUTESVILLE

Lutes Gifford W (arch eng '14-) *Stu*

MACOMB

Shortridge William F (su '07) *Ag & Teach*

MACON

?Noyes Caleb K (e eng '06) c/o Mrs W L Shank

MALDEN

†Crum George E (c eng '01) *Ag*
DAVIS Exum W (la '03 AM) *Ag*

MARIONVILLE

Cannady Stephen D ('84) *Phar*

MARSHALL

Parsons Mrs N H (lib '12) *Libr* U Mo 315 E Vest St

MARYVILLE

DAY Harriet ('11) *Dir Art Dept* Northwest Normal

MATTHEWS

COOPER George A (m eng '10 BS) *Gr & Coal Dealer*
Cooper Mrs G A (h sc '10) *Home*
Reiss John J (ag '06) *Ag*
Swartz Earl W (ag '04) *Ag & Bnk*
Swartz Leon F (ag '15) *Ag*
Swartz Mrs L F (sc '14) *Home*

MEMPHIS

WELLMAN Orpha M (la '13 AM) ('11 AB) *Teach*

MEXICO

Crum Bird E (la '98) *At home* 205 Central Av
Paullin William A (ag '07) *Ag* R2
Rusk Earl W (ag '07) *Ag*

MINDEN MINES

NELSON Jacob C (ag '07 BS) *Farm Mgr* Box 28

MOBERLY

GRIFFITH Clarence P (arch eng '14 BS) *Draft* Ray & Son Constr Co
Griffth Mrs C P (la '13) *Home*
Kayser Alfred C (c eng '16) *Surv* Gen Del

MONETT

Davison Margaret W (sc '03) *Surg Asst* Dr West Hospital
Westbay James H (ry m eng Feb '15-) *Stu* 202 Dunn St

MONROE CITY

Walker Ralph M (m eng '75) *Ag & Merc*

MONTICELLO

WALKER Edward (c eng '13 BS) *C Eng*
WALLACE Wellington J H (arch '13 BS) *Arch Draft*

MOUNTAIN GROVE

¶Davis Leroy (sp '74) *Ag*

NEELYVILLE

¶Leers Mathew (sp '72) *R Est*

NETHERLANDS

BAKER Alfred M Jr (ag '15 BS) *Mgr* Stock Farm

NEVADA

Davis George W (g sc '13) *Prin H Sch*
¶Hill Julia T (sc '82)
Tincher Donald L (m eng '11) *Res* Box 105

NORBORNE

SAWYER Albert B Jr (ag '10 BS) *Ag*
SAWYER Mrs A B Jr (la '13 AB) *Home*
Sawyer Mrs A B (h sc '80) *Home*
Sawyer Gertrude (land arch '14-) *Stu*

NOTCH

¶PRINCE S F ('13) *Art*

ODESSA

Rose Rebecca A (la '05) *Teach*

O'FALLON

DUNLAP David W (ag '15 BS) *Stu* Boston Theol Sch
†Dunlap Marcia (la '12) *At home*

OLDEN

EVANS Mrs J C (lib '04 BLS) *Home*

ORAN

Black Robert O (ag '09) *Ag*

OZARK

Paddock William B (su '08) *Teach*

PALMYRA

†Bashore Ethelbert J (eng '10)
Gray Claudia Marie (la '15) *At home*

PARKVILLE

FARVER Emery C (g math '15 AM) *Teach* Park Coll
Thompson Stella M (su '09) *Teach* Park Coll

PERRYVILLE

Huber Andrew J (e eng '14-) *Stu*
McBride Charles B (c eng '15-) *Asst Eng*

PINE LAWN

CROSS Charles W (arch eng '92 BS) *C Eng*

PRINCETON

Lindsey Charlie F (la '15)
†Wilson Ray (m eng '12)
Wilson Ray W (la com '14-) *Stu*

PUXICO

Foster Dean L (e eng '15)
FOSTER Ora F (ag '14 BS) *Ag*

QUICK CITY

Smith Mrs J R (mus '07) *Home*

RAVANNA

Williams Irene (h sc '14-) *Stu*

RICHMOND

Estes Earl C (la '13) *Merc*

ROCKEPORT

†*Denham* Miss John ('04)

ROLLA

Dean Hazel (lib '15)
MARTI William C (chem eng '09 BS) *Chem* Mo Geol Surv
Scott John B (su '02) *Instr*
Strobach Richard M (ag '13) *Stu* U Mo

ST CHARLES

Arndt Paul Jr (ag '14-) *Stu*
Bloebaum Benjamin H (l '13) *Law*
Horn Franklin L (su '00) *Dean* Lindenwood Coll

ST JAMES

Woodworth Levi G (ag '06) *Ag*

ST JOSEPH

?Blanchard Helen (a&d '86)
DuBois Charles R (c eng '08) *Contr* 718 Corby Forsee Bldg
?Giles Mrs J M (la '06) 503 S Eleventh St
Gordon James A (la '14) 404 S 17th St
Hornkohl Siegfried I (arch eng '14) 2903 Sherman Av
Lechtenberger Raleigh (su '15) *Teach*
Rackliffe Thomas T (la '15-) (sc '13) *Stu* 29 N Sherman Av
Schreiber Allen B (arch eng '10) *Grain Merc*
SHAMEL Clarence A (ag '91 MS) c/o Profitable Farming
†SHERMAN William H (l '01 LL B) 601 E Missouri Av
Siemens Webb M (arch eng '11-) *Stu* 1513 Charles St
Tooker Jesse G (arch eng '14) *Clk* Hospital 2
White Emily M (h sc '09) *Teach* 503 S Eleventh St
White Marion K (h sc '13-) *Stu* 503 S Eleventh St
White Sarah K (mus '10) *Pub* Sch Mus 503 S Eleventh St

ST LOUIS

ADAMS Mary O (la '15 AB) *Teach* Forest Park U
Adler Leon (chem eng '13-) *Stu* 2818 Gamble St
Agee Mrs Nellie (ag '15-) *Stu* 4247a Finney Av
AINSWORTH Walter W (la com '12 AB) *Sales Mgr* 408 Olive St
Allen Lucille M (su '15) *Stu* Miami U 1423 Goodfellow Av
Arnett Anna R (la '15-) *Stu* 4245 W Belle St
Bainum Curtis S (arch eng '90) *Arch* 6142 Victoria Av
Bair Joseph H (e eng '09) *Clk* 1364 Clara Av
Baker Joseph J (ag '15) *Draft* 4192 Farlin Av
†*Bauer* Albert L ('95) 5240 St Louis Av
Bauer Elmer F (ag '15) *Stu* Jones Henderson Coll Bk 4162 Cleveland St
Beck Louisa (su '15) *Governess* 4632 Maryland Av
Becker Coulton M (su '09) *C Eng* 5870 Cabanne St
BEGOLE Josiah F (m eng '96 BS) *E &M Eng* 1329 Temple Pl
BELL Edgar D (m eng '01 BS) *Gen Supt* Madison L&P Co St Louis Elec Tel Co St Louis Elec Bridge Co 3725 N Broadway St
BENSON James R (la '04 AB) *Teach* 6131 Magnolia Av
Berning Augustus F (su '07) *Trav Sales* 4238 DeSoto St
Bevington Mrs M R (su '03) *Home* 3816a St Louis Av
Bevis Albon L (la com '12-) *Stu* 5510 Cates Av
Bevis Philemon (arch '89) *Metrop Gen Sec* YMCA
BISHOP George W (sc '05 AB) *Teach* Soldan H Sch
?Bixby Guy M (gen '98)
BLACKBURN Roy J (c eng '04 BS) *C Eng* Prendegrast Constr Co 1909d Lawrence Av
Blanchard Herbert J (arch eng '84) *Arch Draft* 2332 Whittemore Pl
Blood Walter W (c eng '07) *Treas* 2256 Benton Pl
Bohn John E (g pomol '15-) *Stu* 3015 Eads Av
Bokern Edward F (la com '12) *R Est* E A Bokern R Est Co 1015 Chestnut St
Boyer George H (c eng '05) *Eng Tests* Mil Elec Ry 603 N Garrison Av
†Bradbury William C (sp '03) 1405 Missouri Av
BRADLEY Eugene P (m eng '12 BS) *Mfg Agt* 5327 Maple Av
Bradley John T Jr (la com '12-) *Stu* 3834 Olive St

Breitenbach Adolph H (su '00) *Law* 201 Title Guaranty Bldg
Brinkman Edward (sc '82) *Med* 2651 Olive St
Bristow James W (c eng '07) *Ry C Eng* 604 Frisco Bldg
Brown Alexander B (m eng '75) *Ofc* N K Fairbanks Co
?Brown Benjamin R (c eng '05) 2603 Allen Av
BROWN Elmer A (e eng '15 BS) 1287 Sutter Av
BUCKINGHAM Arthur W (c eng '11 BS) *Asst Eng* Truin Colnon Constr Co 502 Merchant's Laclede Bldg
Buckingham Roswell H (m eng '79) c/o Illini Club
Burge George ('07) *US Naturalization Examiner* 221 Custom House
BURGESS Fred H (c eng '04 BS) *C Eng* Amer Bridge Co
Burgess Wilmot A (su '13) *Teach* 218 Elwood St
Burley Walter B (m eng '10) *Supply Sales* Gen Elec Co
Burns Valerie I (la '15-) *Stu* 1282 Hamilton Av
Burtis Altha (la '10) *Teach*
Buschman Louis H A (la '12) *Law* 541-2 Pierce Bldg
BUTLER Comfort S (l '09 AB) *Law* 801 Chemical Bldg
Butler Philip M (ag '15) 1386 Belt Av
?Campbell Elmer C (su '01)
Carr Charles T (l '11) *Sec-Treas* Constr Co 504 Commerce Bldg
Carter Carroll ('07) *C Eng* 5025 Cabanne Av
CARTWRIGHT Charles F (c eng '14 BS) *Draft* 5717 Von Versen Av
Casey Dawn R (la '14-) *Stu* 6128 Vermont Av
CHASE Dean (mun eng '14 BS) *Mun Eng* 2849 Russell Av
Clarke Victor H (eng '01) *Gen Supt* Bldg Constr 720 Wainwright Bldg
Clendenin Adda M (la '13) *At home* 3511 Vista Av
Cloyd Louis S (com '15-) (la '15) *Stu* 1726 N Whittier St
Cohen Julius (la '13-) *Stu* 4705a Vernon Av
?Colburn Frederick P (e eng '05) *Mgr* Whitman Agriculture Co 6900 S Broadway
CONNELL Edwin L (e eng '12 BS) *E Eng* 6400 Plymouth Av
Cook Walter S ('93) 4145 W Belle Pl
CORRUBIA Angelo B M (g '12 Fac '15) *Arch* Central Bk Bldg
COVEY Areto C (la '14 AB) *At home* 5897 Bartmer Av
Cox Henry R (ag '13-) *Stu* 3911 Lafayette Av
CRAVENS Lucile S (la '13 AM) *Prof* Forest Park U
CROSBY Clifford (sc '05 AB Fac '05) *Teach* H Sch
Cullinane George M (e eng '15-) *Stu* 5149 Cabanne St
Cummings Ruth R (lib '03) *Teach* 5402 Bartmer Av
Curtis Miriam A (la '14-) *Stu* 4066 Cook Av
Cutler Robert M (com '15-) *Stu* 1239 Amherst Pl
Cutter Robert M (com '15-) *Stu* 1239 Amherst Pl
Danforth Mrs C H (la '14) *Home* 4544 Clayton Av
DEMUTH Jack E (c eng '15 BS) 2644 Russell Av
Deneen Dan ('07) c/o St Louis Fish and Oyster Co
Derr Mrs L E ('02) *Home* 4041 Newstead St
†DETERING Oscar C (la '15 AB) 3933 N 25th St
DICKE Otto A (c eng '08 BS) *Arch* 1909 Herbert St
†Dickson George T F (sc '13) *Stu* Gordon Inst Boston 2751 Walnut St
Digby Arthur ('88) *Law* 915 Olive St
Dix Ruth M (h sc '15-) *Stu* 2220a Red Beech Av
Dore Waldo E (sc '03) *Clk* 3208 Henrietta St
Dose Henry F (c eng '86) 3539 Pestalozzi St
Draper Edwin F (sp '73) *Proof-reader* 5154 Minerva Av
Dryden William D (arch eng '04) *Carpenter & Builder* 2900 Palm St
Dryden Mrs (su '03) *Home* 4218 Athlone Av
DUGGAR Benjamin M ('96) Mo Bot Gardens 5470 Clemens Av
Dunham William A (g poly sc '15) *Asst Dir* Boyle Memorial Center 816 N 11th St
EARINER Charles W (m eng '14 BS) *Sales Eng* Amer Blower Co Title Guaranty Bldg
East Ella G (la '06) *Teach* 4348 Forest Park Blvd
East William H (m eng '76) *Chf Eng* Laclede-Christy Clay Products Co 6301 Famous Av
EIDE Randolph (la '10 AB) *Traffic Superv* South Western Tel Co 1010 611 Locust St
?Fairbanks William (arch '93)

Fairbank William J (arch '93)
Fasold Miriam R (la '12-) *Stu* 5231 Kensington Av
Ferguson William C (m eng '02) *Consult Eng* 4411 McPherson Av
¶Ferguson William D (la '74)
¶*Feurback* William J ('92)
FISCHER Louis E (mun eng '98 BS) *Consult Eng* 1729 Boatman's Bk Bldg
†Forster August F (la '05) c/o Mrs Minnie Brame 3242 Colepin Av
Frier John (m eng '13-) *Stu* 1246 Amherst Pl
Froehlich Hugo F (e eng '12-) *Life Guard* 3721 Page Av
Froehly Arthur G (e eng '15-) *Stu* 3829 Delmar Blvd
GARBER John F (la '97 AB) *Teach* Yeatman H Sch
GATES Orus E (e eng '10 BS) *Asst Supt* Cement Mfg 6604 Michigan Av
Gayle Maurice R Jr (c eng '15-) *Stu* 3712 Cook Av
Gill Clarence S (c eng '14-) *Stu* 4052 Washington St
Glapion Cyrus W (m eng '11) *Gov Serv* 217 Bowen St
Goldman Frank L (eng '15-) *Stu* 1117 Hamilton Av
Goodrich Robert J (chem '16) *Chem*
¶Goodwin John M (la '99) *Law* 1415 Federal Reserve Bk Bldg
GORE William A (g la '08 AM ('05 AB) Fac '08) *Supt Schs* 721 Goodfellow Av
GRATZ Mrs Benjamin (la '96 ML) ('95 BL) 5155 Lindell Av
Graves John T (ag '05) c/o Ford Car Wks 4238 Cook Av
Green John N (la '15) *Stu* 2838 Lawton Av
GRIESBAUM Erwin (m eng '14 BS) *M Eng* 4545 Choteau Av
Grimmer Edwin W (c eng '09) *Eng* 5477 Von Versen Av
Grimmer Marguerite (la '15) *Stu* Welles Coll 5477 Von Versen Av
Gruner Irma D (h sc '12) *Teach* 5808 Westminster Pl
Grunewald Herman C (c eng '13-) *Stu* 2039 E Fair Av
GUTMANN Ludwig (e eng '10 EE) ('04 BS) *E Eng* 5645 Cates Av
Hager Frank S (m eng '15-) *Stu* 2451 DeKalb St
Hagnauer Arno W (sc '06) *Merc* 4107 Juanita St
HAKE Harry G (eng '13 EE ('10 MS) ('07 BS) Fac '13) *Asst Prof* Wash StL U
Hake Mrs H G (la '06) *Home* McMillian Hall Washington U
HALL Fred S (la '98 AB) *Law* Suite 915 Cent Bk Bldg
Hall Harriet (ag '13) *Ag* 280 Skinker Rd
HAMSHER Frank ('06) *Prin* Smith Acad St Louis
Hargitt George H (e eng '11) *Teach* Man Tr 5944 A Theodocia St
HARMON Ivan G (c. eng '07 BS) *Eng & Contr* Racquet Club
Harnist Carl W (m eng '10) *Refrig Eng* 2321 Whittemore Pl
Hasgall Myles S (sc '13) 6212 Westminster Pl
Hasgall Rexford T (m eng '13) *Sales* 17th St & Washington Av
Hatfield Helen G (la '15) *Bkpr & Com Art* 4546 N Market St
Hays Forrest P (la com '12) *Bonds* 14 Washington Ter
Heard John T H (ag '15-) *Stu* 5708 Von Versen Av
Hedgemon Ioda A (su '13) *Teach* H Sch 2844 St Louis Av
HEFFERNAN Ruth M (g engl '15 AM) *Teach* Wash St L U McMillan Hall
Heinicke Herbert M (la '15-) *Stu* 6637 Alabama Av
Helm John J Jr (ag '11) *US Light House Serv* 418 Federal Bldg
HELM Lloyd L (la '12 AB) *Ins* 3670 Wyoming Av
HENN Otho M (la '12 AB) *Ins* 1330 Pierce Bldg
Henselmeier Frederic W (su '08) *Prin* Des Peres Sch 3219 Herbert St
Hickey John R (c eng '15-) *Stu* 4527 Washington Blvd
Higdon William D (g math '06) *Teach* 4031 Wyoming St
HILL Stanley (sc '13 AB) *Teach* Smith Acad
HILLIARD Frank W (e eng '04 BS) *Sales* Gen Elec Co Pierce Bldg
Hilpert Martha (ag '13-) *Stu* 2925 Lafayette Av
HINMAN John H (m eng '07 BS) *M Eng* 2449 E Marcus Av
Hirsch Stanton P ('05)
Hisey Homer R ('93) *Dent Chem* 10th & Olive Sts
Hoffman George H (la '15) 3635 Blaine Av
Hoffman Reyburn P (arch '14) *Supt Bldg Cont* 3635 Blaine Av
HOLFERTY George M ('01) *Prof Amer Med Coll & Instr* Central H Sch 3513 Morgan St
HOLLMAN Edward E (sc '12 BS Fac)

Chem St Louis Water Wks 1412 Wright St
Holmes Paul A (eng '14) c/o Wagner Elec Mfg Co 4379 Delmar Blvd
Hopkins Herbert Z (ag '10) *Ins* 5051 Kensington Av
HOSKINS Daniel T (la '10 AB) West Sales Majestic Mfg Co 2018 Morgan St
HUCKE Philip M (sc '93 BS) *Coal Opr* 3521 Park Av
Hudler Charla (h sc Feb '16-) *Stu* 3041 Ivanhoe Av
Hufferd Ralph W (g chem '15-) *Stu* 3934 Page Blvd
Hughes Cornelius R (ag '11) *Dealer Coal Ice & Express* 3920 Fairfax Av
JACKSON Eva J (h sc '12 AB) *Teach* H Sch
JEANS Philip ('07) *Med* 500 S Kingshighway
Jessen George P (arch eng '07) *Sales* 1248 Goodfellow Av
Johnston Thomas W (e eng '10) *Teach* Man Tr
JONES Clifford C (ag '15-)('15 BS) *Stu* 808 Spruce St
KEITH Cloyd E (l '04 LL B) *Sales* 5211 Maffit Av
Kelso Leon W (la '11) *Med* City & Co Hospital
Kettle Kamp F (su '08) *Med* City Hospital
Kidder Edward M (c eng '75) *Bond & Stock Broker* 539 Pierce Bldg
KILBY Hubert StC (e eng '14 BS) *Asst Eng* Ill Tract Sys 3723 N Broadway St
Kipp John G E (e eng '13-) *Stu* 3923 Botanical Av
Kirchmer May M (h sc '15) 1410 Bremer Av
KIRKPATRICK Robert J (m eng '11 BS) *Sales* Min Mich 1127 Central Nat Bk Bldg
Kleeman Arthur (la '07) *Fin* 405 Olive St
KOCK Alfred R (chem eng '07 BS) *Chem* 4539 A Clayton Av
Koch Eloise (la '15-) *Stu* 2738 Accomac St
KRAMER Jesse C (e eng '13 BS) *E Eng* Century Elec Co 1228 Aubert Av
Kreider John M ('89) *Promoter*
Lachman Josiah K (su '15) 311 Portez St
Lane George J (e eng '12) *E Eng* Wagner Elec Co 5702 Vernon Av
LANE Mrs G V (sc '15 AB) *Home* 5945a Minerva Av
Lange Harry W (com '15) *Laundry* 3253 Conelin St
Lauterbach Gustav A (su '11) 2825 Russell Av
Leach Robert W (m eng '09) *Auto Sales*
†Liddy Eugene (c eng '95) 2816 Henrietta Av
Lieurance Leota L (su '08) *Teach* 5705a Von Verson Av
LINDSEY George H (e eng '15 BS) *Sales* 6424 Hobart Av
Lischer Charles (eng '91) *Treas* Nat Pressed Brick Co Victoria Bldg
LOEFFLER Frank X (c eng '13 BS) c/o Consolidated Eng Co 710 Wright Bldg
McAllister Ivorine (la '14-) *Stu* 406 Morgan St
McArdle Montrase P Jr (arch eng '15) *Supt Constr* 1104 Chem Bldg Eighth & Olive Sts
MCCOLLISTER Marcus (c eng '10 BS) *C Eng* 4367 Delmar Blvd
McCormick Thomas P (m eng '90) 3646 Finney Av
†McCulloch Albert B (arch '01) 2734 Dayton St
MCFARLAND John A (chem '03 BS) *V-Pres* Bird Archer Co 513 Frisco Bldg
McFarland Mrs (la '02) 6025 Westminster Pl
MCGINNIS Mary O (g bot '10 AM)(la '02 AB) *Teach* Yeatman H Sch 3739 Windsor Pl
MCGRATH Francis X (la '12 AB) *Ins* 501 Third Nat Bk Bldg
McKee Edwin B (e eng '10) *Commission Man* 4155 Flad Av
McKim Lawrence J (la '15-) *Stu* 3911a Page Blvd
McPike Josephine M (la '09) *Libr Asst* Crunden Branch
Maltby Mrs Frank (la '83) *Home* 4233 Botanical Av
Manning Lewis L (sp '00) *Contr & Build* 5152 Von Verson Av
†Markman Carl B (ry e eng '13) 2154 Allen Av
Marx Arthur W K (m eng '14-) *Stu* 1044 Lafayette Av
Mechin Rene J (m eng '15-) *Stu* 5088 Raymond Av
MERRILL Hillwell F (sc '00 BS) *Chem* Purina Mills
Merritt Cora L (h sc '13-) *Stu* 4244 Delmar Blvd
METZGER Louis C F (c eng '11 CE) ('05 BS) *C Eng* 2650 Accomac St
Metzler Curtice V (m eng '13) *Clk* Ins Co 1719 S Jefferson Av
MILLER Chester B (la '07 AB) *Instr* Man Tr 5866 Etzel Av
MILLER Mrs C B (la '10 AB) *Home*

5866 Etzel Av
MILLS Ralph W (sc '99 BS) *Med* Wall Bldg
Minnich William P (sp '71) *Trav Sales*
Mitchell Robert S (e eng '14-) *Stu* 2907 Lafayette Av
Mitchell William L (sc '14) *Stu* Wash St L U
Moll Paul (com '15-)(la '15) *Stu* 4549 Berlin Av
Monnig Joseph T (com '15) *Clk* Tyler Warehouse Co
Moore Francis C (sc '08) *Nurse* Jewish Hospital
MORGAN William L ('15) *Sales* Mancha Storage Battery Locomotive Co
¶Morley Guilford S (e eng '11) 214 S Main St
Morris Helen E (h sc '14-) *Stu* 1001 Grisco Bldg
MOSBY Benjamin H (la '09 AB) *Teach* Summer H Sch 4342 West Belle Pl
Mueller Henry F (la com '13) 3824 N 11th St
¶Myers Estelle L (lib '04) 4221 Westminster Pl
Nagel Charles A (e eng '15-) *Stu* 5844a Cote Brilliante Av
NARKINSKY Charles S (e eng '12 BS) *E Eng* Emerson Elec Co 2032 Washington Av
NEININGER Alonzo B (c eng '11 BS) *Sales Eng* St Louis Steel Fdry
Neslage Oliver J (m eng '12-) *Stu* 3631 Juniata St
Nettleton Ernest B (c eng '07) *C Eng* US Jr Eng Miss River Comm 1311 Int Life Bldg
Neuhaus James J (m eng '03) *Cement Test* 4372 Ellenwood St
NICKELL Lloyd F (g sc '13 PhD ('11 AM) '09 AB) Fac '12) *Asst Prof* Wash U
Nickell Mrs L F (la '13) *Home* 6169 Berlin Av
Noxon Elmer W (m eng '15) *Stu* 1746 Simpson Pl
Nugent Walter A (e eng '13) *Stu* U Mo 5064 Cabanne Av
OCKERSON John A (Hon D Eng '03 (c eng '73 BS) '73 CE) *Consul & C Eng* Internat Life Bldg
O'Neil Laurence W (com '09) *Supt* Fulton Iron Wks 6300 Plymouth Av
ORR Edward E (arch eng '96 BS) *Merc* 5208 Fairmount Av
Osborne Edith V (ag '14) 3410 LaSalle St
†OVERLAND Amy M (la '12 AB) 1414 Shawnut Pl
PAHMEYER Fred O (m eng '05 BS) *M Eng* 1906 McCausland Av
Paisley Elsie J (su '04) *Tr Nurse* 3811 Westminster Pl
PANHORST Frederick W (c eng '15 BS) *Draft* Bridge Dept 4007 Washington Blvd
Park Martha A (la Feb '15-) *Stu* 2144 Fair Av
PEABODY Lorin W (m eng '91 BS) *Repr* Lubricating Dept Standard Oil Co 456 Newstead
Pease James F (ag '85) *Vet Insp* US Bur An Industry 2812 St Vincent Av
Peck John A (la '81) *R Est* 5123 Maple Av
Perry Mrs A L (mus '04) *Home* 2161 Thurman Av
Phelps Cyrus E Jr (c eng '10) *C Eng* 626 Frisco Bldg
Phillips Paul B (sc '13) *Credit Corresp* 3849 Delmar Blvd
Philips Thomas L (l '99) *Atty* Mo Pac RR
¶*Platt* Harrison H ('78)
POSTEL Frederick (la '15 AB) c/o W R Compton *Merc Bond Dealer*
POTTER Charles P (e eng '09 BS) *E Eng* 5949 Minerva Av
Pyron John E (chem eng '15) *Stu* Wash St L U 6007 Berlin Av
RADER Adolphus L (sp '71 Cert) *Law* 1119 Delaware Av
Raskas Joseph R (ag '14) *Merc* 1332 Washington St
Rawson Mrs O G (la '07) *Home* 3208 Forrest Pl
Reess Stella G (h sc '15-) *Stu* 1223 Tyler St
Reismeyer Fred H (ag '13) *Ins Broker* 3112 Hawthorne Blvd
Remick Andrew B (com '10) *Law* RR Exch Bldg Suite 1869 611 Olive St
Remington Mac (arch eng '15-)('14) *Stu* 1117 Hamilton Av
Rennick Andrew B (l '12)('05) *Law* Railway Exchange
Rhetta Henry (su '08) *Teach* H Sch 1916 Goode Av
Rhodes Eugene O (la '15) 3456 Lawton Av
Riche Arthur L (e eng '13) *Com Eng* SW Tel & Tel Co
RICHESON Virginia C (h sc '05 AB) *Teach* 305 Dover St
Ritter Ferdinand T (e eng '14) 3223 Bailey Av
Roa William J (arch eng '99) *Chf Estimator* Amer Car & Fdry Co
Robrock Lawrence M (c eng '14) *Stu*

U Wis 1317 Sullivan Av
ROHLFING Alfred R (la '14 AB) 4165 Washington Av
Rohrer Edward C (e eng '95) *Investments*
ROMAN Walter Jr (com '12 AB) *Mgr* Roman Co 940 Syndicate Trust Bldg
Roos Edwin G (com '15-)(arch eng '15) *Stu* 1918 Whitnall Av
Ross George (e eng '07) *Asst Supt* Portland Cement Co 1211 Montclair Av
ROSSBACH Ernest J (min eng '12 BS) *Sales Eng* Sullivan Mach Co 705 Olive St
ROWLAND Claude K (g '10 LL B)(la '09 AB) *Law* 1425 Boatmans Bk Bldg
Ruedi Charles H com '15-)(arch eng '15) *Stu* 3733 Laclede Av
¶Ruggles Henry P (c eng '05) 5180 Fairmont Av
Runk Oliver (m eng '13) *C Eng* 1311 Internat Life Bldg
RUNKEL Homer (sc '11 BS) *Chem*
Sackett Clark H (su '08) *Teach* 5141 Cabanne Av
Saleski Felicitas A (la '07) *Libr*
¶Salmon Charles P (la '05) 1708 Newstead Av
SCHADT Mabel E (h sc '14 BS) *Teach* c/o YWCA
Schaumberg Edward George Jr (arch eng '14-) *Stu* 5110 Maple Av
Scheve Julius L (arch '89) *Lumberman* Krebs-Scheve Lumber Co 33 St Louis Av
SCHMITZ Erwin A (c eng '13 BS) *C Eng* 2114 S Conpton Av
Schneider Delmont J (m eng '15-) *Stu* 1404 Temple Pl
SCHULZKE Otto F (sc '10 BS) *Chem* St Louis Portland Cement Co 8849 N Broadway
Schwartz Charles E (min eng '92) 6432 Arundel Pl
SCOTT Donald G (arch '93 BS) *Asst Mgr* James Stuart Co Bk Commerce Bldg
Scott Elmo C (ag '09) *Solicitor* Kenlock Telephone Co
SEIB Eugene C (e eng '11 BS) *E Eng* Amer Tel & Tel Co 2920 Greer Av
Sexton Leon J (chem '93) *Supt Schs* 1118 S Seventh St
SHELDON Victor L (m eng '03 BS) *Eng Contr* 5660 Vernon Av
SHELDON Mrs V L (la '04 AB) *Home* 5660 Vernon Av
Short Ulysses S (la '99) *Med* 3200½ S Grand St
Siebert William S V (su '02) *Teach* 5021a Page Av
Siegmund Humphreys O (eng '13-) *Stu* 3225 S Jefferson St
SILER Roderick W (c eng '03 BS) *Teach* Central H Sch
Simpson Clarence O ('99) *Dent & Lect* Century Bldg
Skemp Samuel C Jr (ag '15) *Gov Serv* US War Dept Jefferson Barracks
SMITH George C (la '01 AB) *Med* 4909 Park View Pl
†Smith Grace C (la '87) 1339 Garrison Av
Smith Jay H ('89) *Investment Bnk* 509 Olive St
SMITH Rhea G ('11) *Chem* c/o Mansanto Chem Wks 1800 S Second St
SMITH Mrs R G (la '12 AB) *Home* 3932 Connecticut St
Stauder Edward P (e eng '14-) *Stu* 2933 Park Av
STEINBREDER William J (sc '15 AB) *Mfg* 2254 Red Bud Av
STEINMEYER Herbert A (la com '15 AB) *Merc* 3962 Flora Blvd
Stephenson Dwight F (e eng '09) *Sales* 1228 Temple Pl
Stevens Edith H (ag '13-) *Stu* 4265 Finney Av
Stevens Helen G (la '13-) *Stu* 4265 Finney Av
Stevens Hirrel (su '02)
Stevens Marie F (h sc '14-) *Stu* 4265 Finney Av
Stevens Wyandotte J (su '02) *Prin Sch* 4458 Olive St
STEWART Earle H (ry m eng '15 BS) 2720 Salena St
Stiegemeyer Clara M (la '15-) *Stu* 2122 Benton St
Stockbarger Mrs L E (la '87) *Home* 6703 Alabama Av
Stoffel Clarence M (c eng '15) *Eng* 3892 Humphrey St
Stowe Lloyd R (m eng '06) *M Eng* Laclede Christy Clay Products Co
¶Strauss Edwin N (sp '96)
Sullivan John J (c eng '12) 4575 Cook Av
SUMMERS Abel R (e eng '15 BS) *Eng* Century Electric Co
¶*Tanquary* Pearl ('11) c/o Nurses Training Sch Hospital
Tartt Harry M (arch eng '06) *Clk* 3620 St Louis Av
TAYLOR Fred C (c eng '07 BS) *Mgr* Insulation Dept St Louis Branch H W Johnson-Manville Co 5633 Julian Av
Taylor Horace A Jr (l '13) *Law* 3 N 14th St
Taylor Lydia R (su '13) *Teach* 4534

Cottage Av
†Taylor Rose E (su '10) 6108 Colorado Av
Teasdale John W (eng '15) *Draft* 1203 Chemical Bldg
Thies Walter F (com '15-)(e eng '15) *Stu* 5028 Raymond Av
Thomas Maurice L (e eng '12-) *Stu* 5216 Vernon Av
Thomas Nelson R (com '15-) *Stu* 5216 Vernon Av
Thomas Ralph R (e eng '12-) *Stu* 5216 Vernon Av
Thompson Willis Jr (com '15-) *Stu* 4272 Garfield Av
THOMSON John W (c eng '10 BS) *Contr Eng* Strepp Bros Bridge & Iron Co
Thornton August O (su '10) *Teach* H Sch
Turpin Charles U (com '15-) *Stu* 4362 N Market St
Updike Hector (m eng '04) *Draft* 3016 Magnolia Av
Updike Herbert D (la com '14-) *Stu* 4569 McMillan Av
Vaughn Rufus E (ag Feb '15-) *Stu* 5174 Kensington Av
Volk Alvin C (c eng '15) *Eng Dept* Frisco RR 3715 Palm St
Von Dach William B (c eng '12) *Eng* CB&Q RR 2139 S Jefferson Av
Walker George R (l '08) 4024 Finney Av
Walker Michael W (su '15-) *Teach* H Sch 5805a Von Versen Av
WARD Owen M (e eng '07 BS) Union Elec Light & Power Co 5211 Garfield Av
WARINNER Charles W (m eng '14 BS) *Sales Eng* Amer Blower Co Title Guaranty Bldg
Waters George G (e eng '15-) *Stu* 1273 Amherst St
Weinrich George L (la '09) Shapleigh Hardware Co
Welty Duncan O Jr (ag '14-) *Stu* 3232 La Fayette Av
?WERCKSHAGEN Paul E (g la '08 AM)
Wesseling Amalie E (h sc Feb '16-) *Stu* 762 Bayard Av
Wheeler Walter F (ag '96) *Mgr* 929 Cent Nat Bk Bldg
WILKINSON Mary S (la '07 AB) 926 Academy St
WILLIAMS George B (arch '99 BS) *Mgr* Selden Brick Constr Co 5646 Kingsburg Blvd
WILLIAMS Mrs G B (g hist '08 AM) 5646 Kingsburg Blvd
Williams Ira A (m eng '11) *Gov* 2941 Laclede Av
WILLIFORD Edward A (e eng '15 BS) *Electr* Wagner Elec Co 5882 Julian Av
Willmore Cyrus E C (l '12) *R Est* 216 Merchants Laclede Bldg
WITTICH Fred P (e eng '13 BS) *Traffic Eng* 4061 Labadie Av
Woerman Lilliam H (h sc '15-) *Stu* 5108 Cabanne Av
Woods Francis O (la '14-) *Stu* 3537 Lawton Av
Wuertenbaecher Harry E (arch eng '15-) *Stu* 4247 Flora Blvd
Young Frank S (c eng '05) *Eng* Mo Pac RR 2849 S Jefferson Av
ZEIS Henry C (g '15 AM)(la '13 AB) *Teach* H Sch
?*Zeitinger* Anthony F ('85) *Teach* H Sch 3404a Cherokee St

SEDALIA

McKelvey James M (m eng '01) *Clk* MK&T RR
Meriwether Shannon (arch eng '15-) *Stu* Broadway & Barrett Sts
Penter Eli E (su '08) *Mfg* 121 E Broadway St
RAUT Alfred (ag '14 BS) *Dairy* 703 W Seventh St
?Scott Herman R (la '87)

SHELBINA

Waters Frank P (la '76)

SIKESTON

GALEENER John H (l '06 LL B) *Law Ag & Merc*
Kevil James S (arch eng '07) *Wholesale Grain*

SLATER

Drew Nellie B (ag '13) *At home*
Field David E (arch eng '15-) *Stu* 113 Euclid Av

SPRINGFIELD

?Anderson Mrs Louise C (la '10)
Brittan Charles W (arch eng '12) *Superv* Man Tr Schs 989 N Jefferson St
Crutcher Anna F (h sc '15) 1418 Benton Av
Crutcher Walton L (e eng '14) 1418 Benton Av
†Davis William G (ag '14) 434 S Jefferson St
EISENMAYER Andrew J (m eng '82 BS) *Mill Owner*
Fulton Roy A (e eng '13) *Dairy* 437 S Main St
GRAY Carl R Jr (la '11 AB) *RR Official* 405 Frisco Bldg
Gurley Summer H (su '13) R1
Hammond Ruth E (lib '15-) *Stu*

1228 Clay St
HAUBER Carl (arch '15 BS) 455 Cherry St
Hofstetter Robert (su '12) *Designer*
JORDAN John C (la '09 Fac '14) *Prof* Drury Coll 610 E Lynn St
Ledgerwood Leroy W (arch eng'12-) *Stu* 819 Lincoln St
?Miller Thomas W (e eng '12) 738 E Elm St
PEABODY Loren W (m eng '91 BS Fac '95) *M Eng* 515 E Elm St
SHAUB Ira O ('05) *Supt* Demonstration Wks Frisco Lines 412 Frisco Bldg
STEINMAYER Otto C (sc '02 AB) *Timber* Preserv Dept StL&SF RR 515 E Elm St
Stephens Fay (ag '15-) *Stu* 1248 N Jefferson St
Stone Pearl A (lib '15-) *Stu* Grand & Delaware Sts
Tiffany Guy R (su '13) 836 Phillips St
Wagner Charles A Jr (e eng '14-) *Stu* 1361 Clay St

SULLIVAN

?Crawford Harry (su '06)

TARKIO

REES Maurice H (g zool '05 AM) *Prof* Tarkio Coll

TRENTON

Collins William C (c eng '95) *Mfg*
?*Dervees* Mrs W M ('80) *Home*
Engle Thomas J (la '15) *Surv* 1010 E Sixth St
Folkers Harry C (ag '05) *Ag*
Richards Leo J (ry c eng '15-) *Stu* 1617 Mable St

VERSAILLES

Devinna Lawerence E ('06) *Ag* R3

WARRENBURG

?Chapman Howard A (e eng '13)
Cook Leeson H (lib '15-) 104 Charles St

WEBB CITY

Corl James D (ag '12) Stu 210 Webb St
Fahrman John D (la '11) *Bartender & Min* 117 Penn Av
Jaccard Elizabeth S (la '15-) *Stu* 207 S Roane Av
MaGee Mrs F E (la '05) *Home* 216 N Pennsylvania Av
REYNOLDS Mrs B T (la '04 AB) *Home* 502 S Madison St

WEBSTER GROVES

McArdle Montrose P Jr (arch eng'15) *Supt Constr* 24 Algonquin Lane
†Mills Mary W (la '94)
Pechmann Henry C (arch eng '15-) 239 E Swon Av
SMITH Bruce (la '01 AB) *Ed* 310 Gore Av
Whittemore Benjamin M (la '83) *Mfg & Treas* 673 Elmwood Av
WRIGHT John E (la '14 Hon AM) *Edit* St Louis Times
WRIGHT Mrs J E (la '88 (AB '14) Fac '89) *Home* 215 Rosemont Av

WELLSTON

Hecht August F (ag '10)

WEST PLAINS

Taylor Grace D (h sc '13-) *Stu*
Taylor Thomas C (ag '14-) *Stu*

WHEELING

Pitts Mrs R T (la '04) *Home*

MONTANA

ALDER

Brearley Walter E (ag '05) *Ag*
Williams Andrew P (ag '05) *Stock*

ANACONDA

Clark Charles R (sc '04) *US Forest Serv*
Hicks James M (arch eng '15) *Eng* Anaconda Copper Min Co Dept Farms
HUFFMAN Eva E (sc '08 AB) *Teach* 222 W Third St
Mitchel Robert A (su '15) *Teach*

ANTELOPE

†Courtney Joseph F (la '14) *Electr*

BELGRADE

Constant Lyman J (la '04) *Ag*

BENCHLAND

Moffett John K (l '12) *Stock*

BERCAIL

THOMSON Fred N (ag '07 BS) *Ag & Teach*

Thomson Jennie H (a&d '10) *Homesteading*

BILLINGS

Birely Everett M (la '10) *Ins*
Blanchard Bert (m eng '01) *Sales Mgr* Emerson Brantingham Implement Co
Crouch E Scott ('11) c/o Billings Drug Co
DILLAVOU Roscoe C (l '13 JD) (la '11 AB) *Law* 339 Stapleton Bldg
DURLAND Clyde E (c eng '04 BS) *Pres* Mont Inst Mun Eng 216 Burlington Av
HORR Ray L (e eng '04 BS) *C Eng & E Eng* Box 27
MOORE Harry C (l '13 LL B) *Law* 339-40 Stapleton Bldg
Railsback Edna L (la '09) 707 N 31st St
STEBBINS Roy (ag '05 BS)
TATE Fred R (l '13) (la '10 AB) *Law* 339 Staples Bldg
WERNHAM James I (sc '99 BS) *Med*

BOZEMAN

EVANS Augusta D ('13) *Ag Exten* Mont Ag Coll
HUNT Ada E (h sc '13 AB) *Instr* Mont St Coll
JOSEPH Walter E (ag '12 PhD Fac '16) *Res* Ag Exp Sta Mont Ag Coll
Miller Clifford (su '10) *Teach* 621 S Ninth St
MURDOCK Harvey E ('12) *Prof* Eng Mont St Coll
Murdock Mrs H E ((la '07) *Home*
WHITCOMB Mrs W O (sc '11 AB) 205 S Fifth Av

BROWNING

Thacker Americus R (la com '10) *Teach* Box 26

BUTTE

†Angove Beverly J (m eng '05) *Trav Sales* 1025 Iowa Av
Buck Merryman E ('95) *Electr* 648 S Montana St
?*Early* Joseph E ('06)
Hannon Mrs Victor (su '05) *Home* 513 W Silver St
Hobbs Reuben M (la '93) *Chf Acct* Mont Power Co
Ice Laura F (mus '01) *Teach*
†Manley Charles T (su '12) 1115 Delaware Av
Murphy Norbert D (su '15) Granite St
Rush Philip S (la '05) Mgr R G Dun & Co
Smetters MacCormick (ag '95) Med 301 S Idaho St

BYNUM

Reid Ethel I (com '08) *Teach* H Sch

CHESTER

Wilson Clay R (sc '11) *Ranch*
?Woolsey Marion (g '97)

CHINOOK

Hoon Arthur S ('00) *Med*
Hopkins Milton I (eng '98) *Ranch*

CHOTEAU

Greene Mrs J J (h sc '13) *Home*
Yeager Harvey W (sp '68) *Ranch*

CIRCLE

Wilmington Arthur G (su '05) *Ag*

CLARA

Dawson Mrs G A (su '02) *Home*

COLUMBUS

Ray Julian D (ag '09) *Supt Schs*

CULBERTON

Atkinson William D (g econ '95) *Law*

DENTON

Musgrove Fred G (ag '04) *Ag*

DILLON

CARSON Lucy H (g '99 AM (la '97 AB) Fac '01) *Prof* Mont St Nor
Gilbert Minnie E (la '11-) *Stu* 535 Pacific St
†Hocking Clarence D (ag '13) *Stock*
Lamont Antoinette M (la '12) *Libr*
Redman Murray A ('03) *Ranch*
Weenink Ruth A (h sc '13-) *Stu*

DIXON

†Lyman Frank D (l '08) *Law & R Est* 413 Windom St

DUTTON

DUBOIS Alexander D (e eng '12) (eng '95 BS) *Ranch*

FAIRVIEW

Cook Phineas S (la '74) *Carpenter*

FLORENCE

Abbott Edwin I (ag '15) *Stock Breeder* Bitter Root Inn

FORT BENTON

Merrifield Albert W (c eng '92) *C Eng*

GLASGOW

Pease Chester I ('85) *Med*

GLASS RANGE

Anderson Bert A (c eng '12) *Ag*
Anderson Mrs Bert A (h sc '12) *Home*
Kendall Parker (ag '12) *Ag*

GREAT FALLS

Bates Mrs G M (su '00) *Home* 1200 Fifth Av N
Day Robert G (c eng '10) *C Eng*
Deardorff George W (eng '12) *M Eng*
Findley Mrs George (su '09) *Home*
Finlay Gerald H (ag '07) *Clk* Conrad Bnk Co
HURST Mrs G P (la '99 AB) 3205 Fifth Av North
Meneley Cora F (la '08) *Nurse* 11th St & Sixth Av
Rhoads Ida R (su '04) *Prin* Pub Sch

HAMILTON

Jeffrey Melvin R (ag '04) *Dairy*
JEFFREY Mrs M R (la '04 AB)

HARDIN

Berthold Lewis R (ag '08) *Ranch*

HARLOWTON

McMillen James F (ag '07) *Ag*
McMillen Mrs John H (la '12) *Home*
McMillen Robert E (ag '06) *Mfg* Mont Flour Mills Co Box 553

HELENA

Bruner Leanora S (la '12) *Osteop* 207 Powers Bldg
†Fiske Kenneth Bailey (arch eng '09) 111 Seventh Av
FREEMAN Ruth M (la '13 AB) *Gen Sec* YWCA
RENTFRO Percie C (l '10 LL B) *Lieut* US Army
SCHROEDER Mrs P G (lib '05 AB) *Home* 621 Spruce St
Wells Lansing S (g chem '15-) *Stu* 721 Spruce St

HOBSON

Eveland Ted (eng Feb '16-) *Stu*
HITCH Dorris N (l '12 LL B) (la '11 AB) *Ag*
HITCH Mrs D N (la '12 AB) *Home*
Lindsey William J (ry m eng '08) *Rancher*

HUNTLEY

Knutson Carlot O (la '14)
Kettlecamp Frederick O (su '08) *Med*

JUDITH GAP

Perry Elmer T (ag '12) *Cash*

KALISPELL

BULLOCK Lela May (la '09 AB) 404 Second Av W
FRUIN Mary C (la '09 AB) *Teach* 501 Third Av E
RAILSBACK Mrs E M (la '02 AB) (Fac '10) *Home* 234 Fifth Av
RITCHIE Elizabeth P (lib '09 BLS) *Libr* c/o Pub Lib
TAYLOR Lilian C (ag '15 BS) *Teach* 312 Peck St

KENDALL

Cresap Dwight (ag '05) *Ag*

LEE

Wakefield Charles C (ag '76) *Ranch*

LEHIGH

ROBERT John A (c eng '09 BS) *Eng* Cottonwood Coal Co

LEWISTOWN

CRESAP Trella J (la '04 AB) *Teach & Lit*
Downs Orrie H (ag '11) *Rancher*
Joyce Mrs F B (mus '07) *Home*
Martin Cline C (l '14) *Clk* U S Land Ofc
TRAMS Theodore H (c eng '07 BS) *Asst City Eng*
Warden Mrs L L (la '97) *Home*
Winslow Lawson T (ag '15-) *Stu* 620 W Main St

LIVINGSTON

Brawner William H (m eng '05) *Ranch*
Trowbridge John M ('06) *C Eng & Clk*

LODGE GRASS

Megredy William A (ag '76) *Ranch & Stock*

LO LO

PELLENS Louise J (arch '09 BS) *Instr Mech & Arch Draw* Box 4

McALLISTER

SWISHER Ele D (la '10 AB) *Min*

SWISHER Mrs E D (g '10 MS) (arch eng '09 BS) *Home*

MILDRED

Norris Ralph V (ag '07) *Stock Raising* RFD

MILES CITY

Howe Clifford (com '15-) *Stu* 114 N 11th St
Howe Earl W (ag '11) *Stock Raising*
IRWIN John W (g engl '10 AM) *Prin* H Sch
Schmidt Earl C (su '15) *Teach*
Young James N Jr (c eng '06) *Stock Raising* via Tongue River

MISSOULA

Buckhous Mary G (lib '01) *Libr*
DANIELSON Willis C (mun eng '10 BS) *US Forest Serv*
HOWARD Joseph W (sc '15 PhD) ('13 AM) *Instr* U Mont
JESSE Richard H Jr ('12) *Prof* U Mont
Perley Mrs L C (mus '08) *Home* 318 Daly St
PHILLIPS Paul C (g '11 PhD Fac '10) *Asst Prof* U Mont
Smead William H (la '82) *R Est & Ins Higgins Blk*

NIARADA

Hatfield Myrtle V (su '02) *Home*

POLSON

BARLOGA David F (l '08 LL B) *Law & Min*
PADGETTE Mrs L M (la '85 Cert) *Med*

POMPEY'S PILLAR

Moore Claude B (e eng '02) *Ranch*

RED LODGE

†*McDowell* Elmer N ('02) *Dent*
Vail Richard R (c eng '94) *Min Eng*

REED POINT

Knapp Jacob W (e eng '09) *Ag*

RONAN

FRYE Frederick W (c eng '07 BS)

ROUNDUP

MERCER Walter W (l '14 LL B) *Law*

ROY

Patton James R (sp '03) *Contr & Build*

RYEGATE

Corrington Glenwood H (e eng '06) *Merc*

SAND SPRINGS

ALLEN Fred E (ag '07 BS) *Ranch*

SHAWMUT

Webster Frances (la '15) *At home*

SIDNEY

Eastburn David L (e eng '08) *Mgr*

SNOW BELT

ROBERTSON Norman S (la '07 AB) *Ranch*

STANFORD

McClure Ara M (ag '02) *Ag*
WINEMAN Earl (l '09 LL B) *Law*

STEVENSVILLE

Powell Horatio N (e eng '12) *Hort* R3
Powell Mrs H N (h sc '12) *Home* R3
Robinson Mrs Andrew (su '11) *Home*
Stratton William T (chem eng '13) *Gas Eng*

TEEDES

†Jack Robert D (sc '98)

TERRY

Grandey Charley W (su '07) *Prin* H Sch

THREE FORKS

Matter Raymond E (m eng '09) *Merc*
Matter Mrs R E (la '10) *Home*
PEINE Paul C (com '10 AB) *Merc*

TOSTON

Jones John G ('98) *Ag*

VAUGHN

Storm Clarence M (ag '05) *Ag*

VICTOR

Budan Marcus B (sp '09) *Ag*

NEBRASKA

AINSWORTH

COLCORD Frank M (ag '15 BS) *Teach*
Osborn Richard E (la '05) *R Est & Ins*

ALBION

Houtz Francis I (la '97) *Ag*

ALMA

Shallenberger Ashton C (la '80) *Bnk & Rancher*

ALVA

WEED Mahlon O (sc '78 BS) *Ag*

ASHLAND

ADAMS Eugene F (arch eng '14 BS) *Arch Eng* Box 524

AURORA

?*Hoblit* Merritt L ('88)

BEATRICE

DALBEY Dwight S (ag '02 BS) *Ag*
Putney Nellie A L (la '02) *Teach* H Sch
Rigg Samuel E (sp '69) *Drug* 418 Court St

BENEDICT

Wood Mrs T A (ag '06) *Ag*

BLAIR

CAPPS Earl V (e eng '96 EE) ('95 BS) *Mgr* Elec Light Co
Capps Mrs E V (mus '96) *Voice & Piano Teach*
Falk Nellie F (su '10) *Instr* Dana Coll

BLUE SPRINGS

Judkins Walter W (su '15) *Supt Schs*

BRIDGEPORT

Scoggin Mrs H L ('80) *Home*

BRUNING

Chenoweth Mrs R R (h sc '76) *Home*

CARLETON

Lichty Lester C (g m eng '14-) *Stu*

CHADRON

Romine James S (sp '73) *Ret* 418 King St

COLUMBUS

Wurdeman Charles (sp '96) *Arch*

COMSTOCK

Gaddis Porter L (g sc '10) *Teach*

DEWEY LAKE

Sawyer George K ('97) *Ranch*

ENDICOTT

†Lambert Cyrus W (sp '73) *Ag*

FAIRBURY

Holman George C (ag '15) *Sales*

FAIRFIELD

Ashby William M (la '84) *Merc*
Prickatt Charles M (c eng '74) *Surv & C Eng & R Est*

FALLS CITY

Bohrer William L (com '15-) *Stu* 311 W 15th St
CROW William L (la '12 AB) *Supt Schs*
HANES Helen L (sc '14 AB) *Teach* H Sch 1911 Harlow St
JAQUET George E (e eng '08 BS) *Mgr* Cent Sta Mun Plant
Lee Charles M (ag '74) *Ag & R Est*

FLORENCE

JACOBSON Andrew ('10) *Chem* Metropolitan Water Dist Omaha

FREMONT

Brown Mrs F M (la '10) *Home*
Mueller Fritz A (la chem eng '14-) *Stu* 889 E Military Av
Roessler Luther M (ag '06) *City Eng*

GENEVA

†Tallmadge Floyd C (l '06)

GORDON

?Hays Nina M (su '09)

GRAND ISLAND

Grundy Charles E (su '14) *Clk* Grand Island Nat Bk
Mead Leo S (com '15-) *Stu* 810 W First St
Neuhelfen M (arch eng '09-) *Stu* 923 W First St
†*Newhalfen* Mathias ('09)
Ross Kenneth D (com '15-) (la '15) *Stu* 615 W First St
ROSS Sprague D (la '81 BS) *Ag & R Est* 615 W First St
ROSS Mrs S D (la '81 BL) *Home* 615 W First St
Rowe Howard L (c eng '07) *Gen Sec* YMCA
Springer Paul B (su '15) *West Lawn*
SUTHERLAND George F (g sc '14 AM) ('13 AB) *Stu* U Chgo
†Sutherland William S (la '12)
Troyer Albert M (sc '86) *Mintr*

GRANT

†Leney Flora E (sp '00)

HARVARD

North William F (ag '82) *Ag*
Whisenand Grace H (la '15-) *Stu*

HASTINGS

†Lichtenberg Adam Jr (arch eng '11) *Contr & Builder* 416 E Seventh St
McINTYRE George E (arch eng '13 BS) *Arch Eng* Bus Exch Nat Bk Bldg
SIMMERING Siebelt L (m eng '13 MS) *Instr* M Eng

HAY SPRINGS

WESTON Charles (sp '76 BL) *Bnk*

HEBRON

RICHARDS Charles L (ag '78 BS) *Law*

HOLDREGE

DEAN Frank A (la '79 Cert) *Bnk*

HOLLINGER

†*Gailey* Mrs ('98)

HUBBELL

†Holly William D (m eng '88)

JACKSON

McKeever Robert E (e eng '14-) *Stu*

KEARNEY

JENNINGS Anna V (lib '03 BLS) *Libr*
LANGDON Margie E (lib '12 BLS) *Libr*
Parsons Glenn R (su '14) *Teach* 308 W 26th St
Patterson Mrs B H (mus '07) *Home* 716 W 22nd St

LAUREL

LEONARD Gladys A (la '15 AB) *Teach* H Sch

LIBERTY

Huntington William ('77) *Ret Ag & Bus*

LINCOLN

Barber Harriet L (sp '74) *Dean Women* U Neb 1820 B St
BARKER Franklin D ('14) *Prof* U Neb 1819 S 26th St
BILLS Charles J (la '05 AB) ('80) *Bnk & R Est* 1503 H St
BILLS Mrs F L (la '83 BL) *Home* 1503 H St
BRANDT Eugene H (arch eng '97 BS) *Arch* 1619 S 23rd St
BRENKE William C (sc '98 MS(sc '96 BS)Fac '04) *Assoc Prof* U Neb 1250 S 21st St
Brenks Mrs W C (la '99) *Home* 1250 S 21st St
CALVIN John W ('09) *Asst Prof* U Neb 644 N 32nd St
Daft Lawrence H ('03) *Credit Mgr* H Hespolaheimer Co
DEAN Frank C (la '12 AB) *Ag Exten* U Neb
EIKER William H (c eng '06 BS) *Dist Eng* CB&Q RR 1435 L St
Flansburg Claude C (la '77) *Law* 408 Funke Bldg
Fordyce Charles (su '96) *Dean* U Neb 1921 C St
Gibbs Fred (sc '10) *Trav* 722 S 21st St
Gibbs Mrs Fred (la '09) *Home* 722 S 21st St
GRENNAN Mrs (g math PhD '10) ('08 AM) *Instr* U Neb
Hayes Florence (lib '08) *Libr* 1435 N St
Hoffman Mrs J D (la '98) *Home* Sta A
HOLLISTER Vernon L (e eng '07 BS) *Teach* 1556 S 25th St
HOLLISTER Mrs V L (g sc '07) ('05 AB) *Home* 1556 S 25th St
†Howell Ethel E (la '07) *Trav Agt* University Society 1212 O St
HUMPHREY Guess (lib '05 BLS) *Libr* 1950 Washington St
LEE Charles B (ag '09 BS) *Exp Sta* U Farm
MARTIN Oscar R (g '12 AM Fac '13) *Asst Prof* U Neb 1817 S 27th St
MARTIN Mrs O R (g classics '12 AM) *Home* 1817 S 27th St
MOORE Burton E ('96) *Prof* U Neb 1900 Euclid Av
PIERCE Fanny (g '78) (la '75 Cert) *At home* 1728 Cherry St
PIERCE John L (la '74 AB) *Ins & L* 1728 Cherry St
Pierce Mrs J L (la '74) *Home* 1728 Cherry St
Proctor Margaret E (su '06) *Teach* 417 S 14th St
REID Robin R (l '05 LL B) *Clk* Co Ct 137 S 18th St
RITCHEY Felix L (la '99 AB) *Gov* 501 S 28th St
SILVER Charles W (ag '72 Cert)
†Snyder F A (la '77)

LOUISVILLE

Yant Mrs L C (ag '07) *Home*

YANT Raymond C (c eng '07 BS) *Quarry Supt*

LOWELL

BURKHART Mrs H (la '03 AB) *Asst PM & Home*

McCOOL JUNCTION

Hallett David F (la com '76) *Med*

McCOOK

ARCHER Arthur W (arch '07 BS) *Supt Constr* US Public Bldgs US Treas Dept

MEADOW GROVE

Hines Elmer G (ag '03) *Ag* R1

MILFORD

Salladin George E Jr (com '15-)(la com 1914) *Stu*

MORRILL

Quick Samuel R (arch '06) *Ag*

NEBRASKA CITY

MUNN Alexander M (c eng '95 BS) *Contr*
?STEVENSON Annie N (h sc '07 BS)

NEWCASTLE

RICHARDS Mrs R C (la '01 AB) *Home*

NORFOLK

Hosman Paul D (arch eng '15-) *Stu* 1400 Norfolk Av
Nappe Stephenson T (ag '86) *Ag & Govt Contr* 1319 Norfolk Av
†PASWALK Lloyd H (c eng '14 BS)

NORTH BEND

SEYMOUR Robert R (ag '09 BS) *Ag*
SEYMOUR Walter A (ag '09 BS) *Ag*

NORTH PLATTE

STEWART Charles S (c eng '09 BS) ('08 AB) *C Eng & Contr* 715 S Chestnut St

OAKLAND

HANSON Roy W (arch eng '14 BS) *Contr*

O'CONNOR

†Rooney Francis P (arch '89)

ODELL

Drake Mrs H A (mus '02) *Home*
Hutchinson Ella M (la '06) *At home*

OMAHA

Allan Carlisle V (arch eng '14-) *Stu* 817 S 37th St
Allen Cecil V (la '15) *Instr* Union Pacific Sch
Allis Fayette H (arch '13) *Arch* 333 Paxton Blk
ANDERSON Walker W (arch '15 BS) *Arch* 1922 Davenport St
AVERY Kittie C (sc '82 BL) *At home* 4102 Davenport St
BABCOCK Clyde L (c eng '94 BS) *Grain & Lumber Merc* 240 Omaha Nat Bk Bldg
BEAL Daniel M (sc '08 AB) *Mgr* Omaha Branch Moline Auto Co 2421 Farnham St
Benedict Emerson (la '73) *Paving Contr* 3520 Dodge St
Benedict Ralph P (com '15-) *Stu* 566 S 35th St
Bloom Carl W (c eng '13) *Granite Mfg* 918 S 33rd St
Boudrye Mrs R R (mus '09) *Home* 1503 Olive Av
BURROUGHS Elmer (eng '00 BS) *Acct* 5107 Cummings St
BURROUGHS William E (e eng '00 BS) *Acct* 802 Farnam St
?*Campbell* Ralph L ('08) *Arch*
CLARKE Edwin B (arch '91 BS) *Arch* 682 Branders Bldg
CLARKE Frederic W (arch '91 BS) *Arch* 682 Brander's Bldg
Ellis Herbert W (l '04) *Bnk* City Nat Bk
FARLOW Samuel J (arch eng '14 BS) 408 N 22nd St
GRAHAM Charles P (ML '93)(sp '73) *Mintr* 3436 S 14th St
Haaker Harold H (arch eng '14-) *Stu* 611 N 30th St
Halderman Edwin M (la '97) *Audit* Disburs Neb Tel Co & Ia Tel Co & Northwestern Tel Co
HAYS Don L (e eng '12 BS) *Sales* 440 YMCA Bldg
HOLBROOK Frederick S (sc '94 BS) *Bus Mgr* Amer Smelter & Refin Co
Jobst Herman R (arch eng '15) *Gen Contr* 624 Paxton Blk
Johnson Maurice C (m eng '12-) *Stu* 1627 Locust St
KANE Roy A (arch '14 BS) *Arch* 408 N 22nd St
Klein John L (com '15-)(la '15) *Stu* 2573 Harney St
Kraker Anna (la '09) *Teach* 5113 Capitol Av
Lewis Walker (arch eng '10) *Trav Sales* Bradstreets Co
†Mackin Marie (arch '10) 822 N 42nd

St
MacKin Paul J (arch eng '16-) *Stu* 822 N 42nd St
Payne Richard F (com '13) *R Est* c/o Payne Invest Co 15th & Farnam Sts
Peters Grant H (la '05) *Broker* Peters Trust Co
?Poor Robert T (su '03)
Pratt Arthur C (com '12) *Mgr* Union Pac Tea Co 1812 St Marys Av
REARDON Neal D (la '00 AB) *Prof* Creighton U 210 S 18th St
Row George E (m eng '96 BS) *M Eng* 1104 S 34th St
Smith Ralph L (com '07) *Sales* Carpenter Paper Co
STEBBINS Millicent (g ger '08 AM) *Teach* 1230 Parkwild Av
Stull William (la '76) *Ag & Bnk* 123 S 39th St
WARFIELD Vernon H (la com '14 AB) c/o Adv Dept Omaha Daily News 5323 N 28th St
Warfield Mrs V H (h sc '12) *Home* 5323 N 27th St

PHILLIPS

†Gilmore Claude B (su '09)

POLK

Hewitt Henry M Jr (la '12) *Cattle Feeder*
Sack Phillip Jr (arch eng '10) *Bus Mgr & Lumberman*

RED CLOUD

Boles Mrs A E (la '09) *Home*
Doyle Bertha (h sc '15)

RISING CITY

Perkins Lester B (ag '15) *Ag*

ROCKFORD

Lancaster Mrs H C ('11) *At home*

RUSHVILLE

BROWN Ella S (la '11 AB) *Teach*

SCHUYLER

Judkins Roy L (su '15) *Teach*

SCRIBNER

?Farrell Cornelius (m eng '79)

SHELBY

Stull Theodore W (sc '07) *Ag*

S OMAHA

Towl Erwin B (sp '71) *C Eng* 2222 L St
Towl Mrs E B (sp '72) *Home* 2222 L St

SPRING RANCH

†Storer Frederick E (arch '90)

TEKAMA

†Beum Winfred R (e eng '07)
Smith Charles H (e eng '11) *Mech*

TOBIAS

Atkins Herbert (ag '93) *Ag* R3

TRENTON

Shurtleff Chas W (sp '82) *Law*

UNIVERSITY PL

Ingles Ada M (lib '01) *Libr* Neb Wes U
KLINE William G (la '06 AB) *Dept Phys Ed* Neb Wes U 1021 E 16th St
Ward Elbert W (su '10) *Teach* 110 W 19th St
WELLS Elias H (la '01 AM) *Prof* Neb Wes U 123 E 15th St

VALLEY

Harris George A ('90) *Med*

VERDIGRIS

†SCHRIER Emil P (arch '14 BS)

WAHOO

?Miller Jesse B (arch eng '07)
Ort Emma F (h sc '13) *Teach*

WAYNE

Anthony Anna F (la '11) *Teach* St Nor
Claycomb Edward D (ag '13) *Ag*

WILBER

Balderson Ted A (la '15-) *Stu*
SMITH George W (arch eng '15 BS) *Arch Eng*

WINNEBAGO

Upchurch Oscar C (su '06) *Gov Indian Serv*

WISNER

KENOWER George F ('83) (g la '80 ML) ('78 BL) *Edit & Publ* "Wisner Chronicle"

WYMORE

¶Grubbs Edwin C (g '97)
Howe Roy W (ag '10) *Ag* R3

YORK

Brott Mrs R L (la '11) *Home* 808 Burlington Av
HAGGARD Ada O (la '10 AB)
LIGGETT Frederick M (arch '08 BS) *Lumber Bus*
Lincoln Lewis L (e eng '10) *Auto Bus* 720 Lincoln Av
¶Salle Lewis F (sp '86)
White Mrs E G ('11) *Home*

NEVADA

AUSTIN

Mitchell Karl W (su '12) *Prin Sch*

ELKO

BALLANTYNE George H (c eng '07 BS) *Div Eng* W P RR

FALLON

Lee Edward (m eng '07) *Ranch*
Martin Robert S (ag '13) *Ranch* Box 536

GOLDFIELD

BARNES Arthur E (sc '78 BS) (sc '75) *Min*
PARKS James H (c eng '75 BS) *C Eng* Box 655

JARBIDGE

BEADLE Thomas B (sc '97 BS) *Min Eng*

MASON

Knemeyer Edward F (arch eng '13) *Arch*

RENO

DENNY Maude A (mus '13 BM) *Instr* U Nev 815 N Center St
JONES J Claude (sc '02 AB Fac '06) *Asst Prof* U Nev 736 West St
LEHENBAUER Philip A (g sc '14 PhD Fac '12) *Asst Prof* U Nev
LINCOLN Francis C ('13) *Prof* U Nevada
WILSON Frederick W (g an husb '13 MS) *Prof* U Nevada 826 N Center St

SCHURY

STARR Frank A E (Hon ML '91) (la '76 Cert) *Min*

NEW HAMPSHIRE

COLEBROOK

Williams Simon H (la '01) *Supt Schs*

CONCORD

DENIO Herbert W (g la '10 Fac '11) *Ag* R2

DURHAM

AMBROSE Arthur S (ag '14 BS) *Dairy Dept* St Ag Coll
GOLDTHWAITE Nellie E ('15) *Prof* NH Coll
PRINCE Ford S (ag '13 BS) *Asst Agron*

GILSUM

Cuthbert Dorothy L (la Feb '16-) *Stu* Box 56

HANOVER

ADLER Frederick H (g '13 PhD) ('11 AM) *Instr* Dartmouth Coll
ANDERSON Frank M ('11) *Prof* Dartmouth Coll 28 N Main St
BRADSHER Earl L ('11) *Instr* Dartmouth Coll
HASKINS Charles N ('10) *Asst Prof* Dartmouth Coll Etna Rd
MATHEWSON Louis C (g. math '14 PhD) ('12 AM) *Instr* Dartmouth 41 S Main St
YOUNG John W ('10) *Prof* Dartmouth Coll 22 Accom Ridge

NASHUA

FLATHER Alcice V (sc '08 Fac '08) *Stu* Simmons Coll 20 Arlington St

NEWPORT

Sargent Hubert E (min eng '15-) *Stu* Summer St

WILTON

PARKER Horatio N ('14) *Bacteriologist*

NEW JERSEY

ARLINGTON

GILL Frederic W (g sc '10 MS ('06 BS) Fac '10) *Eng Dept* Gen Elec Co 322 Beech St
Kneeland Mrs F H (la '08) *Home* 669 Divon St
Moorshead Alfred L (c eng '98) *C Eng* 49 Locust Av

ASBURY PARK

Marshall Ralph W (la '15) *Teach & Coach Athl*
¶Miller Mrs Laura S (mus '04)

ATLANTIC CITY

Gildner Lowell E (arch eng '15-) *Stu* 1320 Atlantic Av

BLAIRSTOWN

Cooke Robert H (c eng '15-) *Stu*
RICHARDSON Charles (ag '14 BS) *Coach* Blair Acad

BLOOMFIELD

Hull Emerson Church (g indust chem '09) *Chem* 11 Park Pl

BOUND BROOK

Wood Mrs H C (art '02) *Home* Woodcroft River Rd

CLAYTON

Silver Milton G (la '13-) *Stu*

COLLINGSWOOD

GARLAND Claude M ('10) *Eng* Camder Iron Wks

DOVER

†CORNELL William H (m eng '93 BS) *Struct Eng*
†Halsey Herbert B (la '76)

EAST ORANGE

AMRINE Thomas H ('08 EE(e eng '06 BS)Fac '10) *E Eng* Gen Elect Co 157 S Grove St
ANDERSON Burt T (e eng '07 BS) *Asst Signal Eng* AT&SF RR 223 Burnett St
ANDERSON Mrs B T (la '06 AB) *Home* 223 Burnett St
†Baldwin George H (g cer '12) *Mfg* 3 Beech St
BARACKMAN Guy B (c eng '02 BS) *Asst Eng* DL&W RR 41 Shephard Av
†Barton Charles F (m eng '12)
FREESE John A (sc '02 AB) *Med* 106 Carnegie Av
GURLEY Mrs R B (sc '00 BS) *Home* 40 Park Av
Horton Mrs G A (mus '03) *Home* 153 S Grove St
JANSON John M (g chem '14-)(sc '14 BS) *Stu*
RAY Mrs G J (la '01 AB) *Home* 86 N Arlington Av
ROTHGEB Mrs W H (la '05 AB) *Home* 126 Sanford St
SAUNDERS Mrs A J (lib '04 BLS) *Home* 34 Halsted St
Swart Mrs H V (h sc '06) *Home* 14 Nassau Pl
Swenson Cara F (lib '04) *Sec* 33 N Walnut St

ENGLEWOOD

Fox James L (c eng '15-) *Stu* 63 Grand Av
HAZELTON Hugh (m eng '90 BS) *E Eng* 42 Sherwood Pl

FRANKLIN PARK

Bilik Samuel (su '15-) *Stu*

GLEN RIDGE

Scott James R (lib '02) 328 Ridgewood Av
Webb Mrs J B (sp '72) *Home* 48 Woodland Av

GLOUCESTER

Lenton Robert E (la '15-) *Stu* 502 Mercer St

HACKENSACK

Diebold Ralph E (c eng '08) *Asst Eng* 266 Main St

HANOVER

ANDERSON Frank M ('11) *Prof* Dartmouth Coll 23 N Main St

HARRISON

?ANDERSON Claire E (g e eng'13 AM) ('11 BS) *Elec Sales*

HAWORTH

Noone Byron M (la '15-) *Stu*

HIGH BRIDGE

BENCH Alfred R (m eng '06 BS Fac '10) *Sales Eng* Taylor-Wharton Iron & Steel Co

HOBOKEN

BROWN William E (arch eng '06 BS) *C Eng* DL&W RR 303 Hudson St
CUMMINGS Preston W (m eng '11 BS) *M Eng* Constr Elev Sup & Repair Co 905 Clinton St
KRAFT Eugene W (m eng '09 BS) *Mfg* 525 River St
RAY George J (c eng '98 BS) *Chf Eng* c/o DL&W RR
SIMPSON Carl W (c eng '04 BS) *RR C Eng* DL&W RR

JERSEY CITY

Udinsky William P (chem eng '15) 386 Monmouth St

LONG BRANCH

Berry Glenn L (la '05) *Chf Clk* Gen Supt NYLB RR

MONTCLAIR

Burt James D (arch '91) *Arch* 538 Grove St
Cole Edward S (m eng '92) *Hydr Eng* 133 Bellevue Av
Crane Dudley W (ag '12-) *Stu* 31 S Fullerton Av
Doremus Walter L Jr (ag '15) 469 Bloomfield Av
Fox Ruth L (la '13-) *Stu* 47 Northview Av
Goldschmidt Mrs E W (sp '84 Fac '94) *Home* 21 Norman Rd
Harris Mary E (lib '04) 254 N Mountain Av
McKINNEY Mary E (g engl '12 Fac '12) *Teach* St Nor 189 Montclair Av
McRobie Helen (h sc '12) *At home* 9 Belvidere Pl
Monroe Will S (su '03)
Morehead Gould (ag '15-) *Stu* 275 Park St
Patton Frederick W (ag '13-) *Stu* 10 Bellaire Drive
PATTON Jacob A (sc '88 BS) *Assoc Med Dir* Prudential Life Ins Co 161 Valley Rd
Patton Mrs J A (la '87) *Home* 161 Valley Rd
Pudney William K (sc '13) *Med Stu* 49 Union St

NEWARK

Bushnell George S (m eng '01) *Sales* Essex Varnish Co 92 Vesey St
†Forbes Zephaniah C (sc '08) 103 Washington St
HAMMERS Lilian (la '05 AB) *Teach* Newark Sem
HOBBS Horace G (e eng '08 BS) *Auto Eng* Atlantic Vehicle Co
KENT Edward R (arch eng '11 BS) *Indust Eng* 170 Washington St
LEHMAN Ruel F (e eng '10 BS) *Eng Dept* Gen Elec Co 343 High St
Lehman Ruth T (h sc '15) 343 High St
Perrett Galen J ('94) Art 492 Mt Prospect Av
RAY Walter T (m eng '01 BS) *V-Pres* Ray Subtracto-Adder Co 420 Ogden St
RAY Mrs W T (la '03 AB) *Home* 420 Ogden St
RICH Daniel H (g '08) (la '07 AB) *Teach* 249 Roseville Av
Sabin Eugene F (la com '76) *Purchasing Agt* Amer Ins Co
Schafer Edythe A (su '13) *St Organizer* Barcley Co
Schaffer Randolph C (eng '14) *Elec Signal Serv* DL&W RR
Strong Frank W (g hist '11) *Teach* Newark Acad
THOMAS John M (m eng '14 BS) *Eng* 700 Pub Serv Bldg
WILSON Frank H (e eng '12 BS) *E Eng* 61 Seventh St

NEW BRUNSWICK

DODGE Fred H ('96) *Prof* Rutgers Coll 116 Hamilton St
ELSTON Leo W (sc '15 MS) Box 495
Keller Oran (chem '13) *Chem* 253 George St
MASON Mayne S (e eng '13 MS) ('11 BS) c/o Rutgers College

NEW GERMANTOWN

Hall Allen H (la '15-) *Stu*

NEW MILFORD

THURSTON Henry W Jr (ag '15 BS) *Stu* Col U

PASSAIC

Dawley Earle R (c eng '15-) *Stu* 86 Henry St
Dawley Robert W (la '15-) *Stu* 86 Henry St
KENT William R (sc '12 AB) *Mfg* 38 Randolph St

PATTERSON

Chacey Ezra C (c eng '96) *Supt* Federal Creosoting Co 178 E 21st St
Dole Ira B (m eng '11) *Asst Foreman* Federal Creosoting Co
Hannush Paul (ag '14-) *Stu* 21 Montclair Av

PERTH AMBOY

†DASS Banesvar (chem eng '14 AB) 266 McClellan St
FOWLER Robert L (c eng '99 BS) *Mgr* Barber Asphalt Paving Co 141 Water St

PLAINSFIELD

Goodwin Mrs J T (la '86) *Home*

PRINCETON

DIRKS Henry E (mech eng '05 ME Fac '10) *Instr* Eng Draw & Mach Design

24 Mercer St
PARKER William (g '10 Fac '10) *Prof* Prin U
TEN BROEK Carlon (sc '08 AB) *Med* Rockefeller Inst

RIDGEFIELD PARK

CORKE George R (e eng '13 BS) *E Eng* 137 Christie St

RIDGEWOOD

Speidel Hugo (c eng '88) *Gen Contr*

SEWAREN

LACY Burritt S ('09) *Asst Mgr* Perth Amboy Chemical Wks

SOMERVILLE

CORNELISON Robert W (sc '90 BS Fac '91) *Chem & Mfg* 275 W Summit St

TRENTON

APPLEGATE Frank G (la '06 AB) *Teach* Art Sch
Bunn Frank W (m eng '86) *M Eng* c/o John A Roebling's Sons Co
?Bunn Mrs F W (a&d '85) *Home* 138 W State St
FREDERICK Frank F ('96) *Dir Sch* Industrial Arts
KENDALL Calvin N ('04) *Comm Ed*
KERR Bartlett M (m eng '09 BS) *Draft* Mercer Auto Co 156 Hoffman Av

VINELAND

PETER Amos W ('08) *Res*

WEEHAWKEN

Ahrens August (su '06) *Teach* Box 105
BELL Charles M (c eng '10 BS) *C Eng* 584 Blvd
FOLEY John W (e eng '11 BS) *E Eng* 586 Blvd East

WESTWOOD

McMurry Fred R ('99) *Eng* Western Elec Co

NEW MEXICO

ALBUQUERQUE

ANDROS Stephen O (g m eng '14 Fac '15) *Bnk & Hardware Merc*
CLARKE Octav B (e eng '07 BS) *Ag* The Virginia Orchard
Dry Monroe ('78)
Elwood Roy S (m eng '93) *R Est & Soc Serv* 103 S Walter St
?Insley Charles W (ag '08) 315 Marquette Av
Miller Leonard J (m eng '02) *Mgr* 1002 N Second St
MILLER Mrs L J (la '02 AB) *Home* 1002 N Second St
PETERS Mrs L S (lib '05 BLS) *Home*
SISLER Della J (lib '05 BLS) *Lib* U N Mex
WAND Anthony W (c eng '12 BS) *Prof* U N Mex

ARTESIA

Brainard Fred (c eng '14) *First Baseman* NY Giants

CARLSBAD

Hanson Earl P (ag '09) *Lumber Bus*
Richards Clarence M (m eng '95) *Bnk*
Richards Mrs C M (la '01) *Home*

CARRIZOZO

SPELLMAN Lorinda B (lib '01 BLS) *Teach*

CLAYTON

Jordan Ralph (ag '10) *Ag*

DEMING

Kacin Anton C (e eng '06) *Ag* Box 641

DE RENO

?Hall Mrs Ben (su '06)

DEXTER

Mehlhop Florimond L (la '03) *Ag*

ELEPHANT BUTTE

?Hohnke Robert E (su '01)

GALLUP

Murdock Paul W (arch eng '12) c/o Sante Fe RR
Vidal Stephen P (mun eng '15-) *Stu* Box 223

HAGERMAN

Ware Henry W (ag '05) *Ag*

HILL

Reynolds Barney W (c eng '11) *Eng* US Reclam Serv

LAS CRUSES

Hill Fred L (c eng '81) *Eng & Contr* State Coll N Mex

LAS VEGAS

Boucher Cecil F (arch eng '13) *Arch* 825 Third St
BRONSON Mrs F L (la '06 AB) *Home* 812 National Av
Hoskins Leonard C (m eng '13-) *Stu* 620 Washington Av
Kaser Mrs W E (lib '00) *Home* 909 Fourth St
†Springer Henry S (ag '08)
Stern Jay L (ag '13-) *Stu* 1027 Eighth St E
Stevens Frank A (la '98) *Law*
Sundt Joseph M ('07) *Locomo Eng* AT&SF RR 902 National Av
VAN PATTEN Henry S (chem '84 BS) *Drug*

MAGDALENA

Day Winfield S (sc '04) *Forest Serv*
Garst Stephen Q ('02) Gov Forest *Serv*

MALAGA

ABBOTT Seth D (ag '13 BS) *Ag*

MAXWELL

HINMAN Glidden (chem '05 AB)

MEEK

WALWORTH Ralph W (ag '15 BS) *Ag*

MINERAL HILL

ROBERTS Mrs W E (lib '09 BLS) *Home*

PARRAL

Jurado Miguel (sp '87)

PARSONS

WRIGHT John E (e eng '12 BS) *Elec Eng* Parsons Mining Co

RATON

ELLIS Charles L (sc '10 AB) *Teach*
Ellis Mrs Charles L (h sc '07) *Home* 644 S Sixth St

RECORDO

Mathesen Martin (la '11)

RINCON

WRIGHT William P (la '07 AB) *Mintr*

ROSWELL

†*Andrian* Frederick M ('09)
APPLEGATE Albert A (la '14 AB) *Teach*
Geyer Grace M (la '12-) *Stu* 510 N Richardson Av
GLICK Himan R (l '04 LL B) *Law*
Glueck Alexander F (eng '14)
Hurlbert Nina E (mus '99) *Ag*
Kinney Elmer H (ag '02) *Ag*
Manley Pearl M (h sc '13) *Teach* 113 N Kentucky Av
MELL John D (l '03 LL B) *Prob Jud*
Mussenden Ruth I (h sc '11) *Stu* 609 N Kentucky Av
Nisbit Mrs A G ('80) *Home*
ROBINSON Grace M (la '12 AB) *Teach*
Saunders Carl J (com Feb '15-) *Stu* 200 E Deming St
Tillotson Bess M (h sc '13) *Teach* 106 N Kentucky Av
Tillotson Clara E (la '15-) *Stu* 106 N Kentucky Av
Tillotson Ella A (la '13-) *Stu* 106 N Kentucky Av
Van Horn Evalyn J (la '14) *Teach* 511 N Kentucky Av
Vauchelet Laurie J (c eng '16) 605 N Missouri Av
Ware Josiah W (ag '05) *Fruit-growing* B 358
Wilcox Alfred R ('81) *Ranch*

SANTE FE

Avery Rowland A (ag '15-) *Stu* Box 281
Grimshaw Mrs I L (h sc '12) *Home* 115 Sante Fe Av
McFie Amelia M (h sc '14-) *Stu* 130 Manhattan Av
Rapp Mrs Jean M (a&d '94) *Home* 261 Palace Av
?Wade Mrs (la '07) *Home*

SILVER CITY

FOWLER Matt (l '07 LL B) *Law*
Lyons Mrs ('78) *Home*

SOLANA

Lohman Curtis S (ag '06) *Ag*

STATE COLLEGE

HAMMOND Howard S (g bot '09 AM) *Prof* N Mex Coll Ag & Mech Arts

TUCUMARI

BOON Harry L (l '05 LL B ('03 AB) la '98) *Law*
Cadwallader Alfred (la '12) *RR Mail Clk*
HITTSON Charles H (l '05 LL B) *Law*

TYRONE

Johnson Raymond R (e eng '13) *C Eng* Min Co Box 94

NEW YORK

ADAMS

†Emery Fanny L (sp '98)

ADAMS BASIN

†Kerr Luther G (ag '11)

ADDISON

McDowell Sidney M (eng '15-) *Stu*

ALBANY

BRADLEY John J (e eng '09 BS) *Mgr* Albany Branch S D Co 421 Orange St
DODDS George (e eng '99 BS) *E Eng* 10 Stanwix St
DRAPER Edwin L (g '03) ('02 AB) *Med* 289 State St
Draper Mrs E L (mus '04) *At home* 289 State St
HOAGLAND Henry E (la '10 AB & AM) *Gov Dept Labor* 62 Lancaster St
HORNER Harlan H ('02) (la '01 AB) *Chf Exam* Div St Ed Dept
KEETON Robert W (g sc '12 Fac '12) *Teach* Albany Med Coll Bender Hygiene Lab
Weed Woolsey W (ry c eng '09)
Worthington Addison M (sp '03) *Arch* 4 S Main Av

ALFRED

MONTGOMERY Earle T ('11) *Assoc Prof & Asst Dir* NY St Sch Ceramics

ALMOND

Easterbrooks Robert H (ry c eng '10) *Foreman*
Helmer Ida M (mus '07) *Teach*

AMSTERDAM

Grieme Henry W (arch eng '96) *Arch* 20 Market St
Greine Henry W (arch '96) *Arch* Cor Grant & Glen Av

ANGELICA

†Coyle Edward M (eng '14)

AUBURN

Hubbard Lawrence R (la com '15-) (c eng '14) *Stu*
PIERCE Edwin H ('97) *Organist & Mus Dir* 16 Seminary St

BANGALL

Payne Albert H (c eng '08) *C Eng* NY State Dept Highways

BATAVIA

Young Ruth A (la '09) *Stu* Woman's Med Coll Pa R3 Maplehurst

BAYSIDE

Cleave Mrs H V (sp '92) (la '90) *Home*
†MAXWELL Anna M (la '92 BL)

BINGHAMTON

Churchill Guy F (m eng '09) *C & M Eng*
CHURCHILL Mrs G F (la '11 AB) Home 97½ Murray St
FLEMING Clarence E (la '04 AB) *Gen Sec* YMCA
Fleming Mrs C E (h sc '06) *Home* YMCA
HALLIDAY Ruth (la '14 AB) *Teach*

BLOOMFIELD

†Patchen Flora (la '78)

BOLIVAR

CARNAHAN Orson A (m eng '10 BS)

BREWSTER

GIBSON Miles O (m eng '09 BS) *RR M Eng* NYC RR

BRIAR CLIFF

Watson Altha J (h sc '13) *Stu* Manor Sch

BRONX

PERRY Alphonso L (m eng '05 BS) *Clk Insp* 1596 Crotona Pky
SCHOLNITZKY Isadore (c eng '11 BS) *C Eng* 879 Freeman St

BRONXVILLE

Bacher Eugene D (ag '14) *Ag*
BACHER Holland R (sc '15 BS) *Cer Eng*

BROOKLYN

BALDWIN Walter J ('97) *Teach* Man Tr Sch 253 Carlton Av
Becker Wayne A (su '08) *M Eng* 605 Franklin Av
Boecklin Mrs Werner ('86) *Home* 176 Prospect Pl
Boughton Willis (la '74) *Teach* 364 E 21st St
Brady George K (la Feb '15-) *Stu* 151 Joralemon St
BURKHALTER Ralph M (c eng '07 BS) *Pub Serv Comm* 50 Court St
Carson Mrs H Y (la '12) 395 E 16th St
Christie George P (la '75) *Pub &*

Jour 1926 E 14th St
CRABBS Clarence L (c eng '90 BS) *Eng* Brooklyn Transit Sys 172 82nd St
Cutshaw George W (ag '05) *Baseball* 1 Parkside Ct
Doron William H (e eng '04) *Effic Eng* 335 St Johns Pl
EIDE Torris (c eng '04 BS) *C Eng* 2406 Newkirk Av
FERGUSON Louis S (m eng '13 BS) *M Eng* 135 Remsen St
Ferguson Mrs L S (mus '14) *Home* 5416 Fourth Av Sun Set Ct
Franklin James G (sc '03) *Teach* 459 Hudson Av
GARRETT James F (sc '14 BS) *Supt* Factory Permutic Co 54th St & First Av
Gibbs Charles A (sc '11) *Sales* Eberhard Faber 305 Decatur St
GREGORY Grant (l '87 BL) *R Est* 7106 Bennett Ct
HALLIDAY Ernest M ('13) *Mintr* 1058 E 21st St
HEATER Elmer F (e eng '11 BS) E Eng 537 Third St
KADISH Victor H ('07) *Stu* Pratt Inst
Judd Garnett W (la '08) *At home* 925 Bushurck Av
Judy Herbert B (arch eng '95) *Art* Brooklyn Museum
LIVINGSTON Lionel L (c eng '12 BS) *Asst Eng* 942 Eastern Parkway
MacKechnie Harry W (arch eng '13-) *Stu* 1164 Pacific St
McKenna Walter W (com '15-) *Stu* 235 McDonough St
MCKNIGHT Elizabeth B (lib '07 BLS) *Libr* 229 Jefferson Av
MCNEAL Mrs W J (lib '04 BLS) *Home* 294 Windsor Pl
†Markson Henry C (la '07) 171 Harrison Av
MENELY John H (g la '96 AM) *Teach* 220 Sixth Av
Model Charles (su '15) *Teach* H Sch 366 Hewes St
Moor Enid A (la '14) *Stu* Adelphi Coll 247 New York Av
Moor George C (g engl '06) *Mintr* 247 New York Av
Nilsson Olaf A (arch eng '01) *Gov C Eng* 271 Hicks St
Pierce Clinton A (c eng '14-) *Stu* 967 Madison St
PRICE Mrs T S (la '77 BL) *Home* 191 S Second St
QUINN Bernice M (la '14 AB) *Home* 546 Fourth Av
RUKIN Max (la '15 AB) 55 Hanson Pl
Schecht Max (la '13-) *Stu* 1646 St Marks Av
Schindler Samuel (su '15) *Teach* H Sch 81 Stuyvesant Av
SCHOONHOVEN Mrs J J (la '94 ML ('91 BL) Fac '97) *Lect* 773 Eastern Parkway
SHARPE Richard W (sc '99 MS) ('93 BS) *Teach* 99 Woodruff Av
Swett Lewis E (ry e eng '10) *Mfg* 33 34th St
Swett Mrs L E (la '09) 148 St Pauls Pl
THVEDT Christian B (e eng '12 BS) *Electr* Gen Illuminating Co 642 Central YMCA 55 Hanson Pl
VAN BRUNT George A (g '09 MA) (sc '08) *Res* Chem W Elec Co 142 St Paul's Pl
VANIMAN Roy L (e eng '12 BS) *Eng Consult* Eng Ofc 301 Vanderbilt Av
Walser Stephen A (ag '14-) *Stu* 34 Plaza St

BROWNVILLE

INGALLS Ross D (e eng '12 BS) *E Eng* 4434 Vincenens Av

BUFFALO

Acer Victor A (ag '14) *Sales* Spencer Kellogg Sons
Bame Robert W (eng Feb '16-) *Stu* 1011 Elmwood Av
Beebe Fred L (sp '03) *Baseball* c/o Buffalo Baseball Club
Boyd George E (c eng '96) *C Eng* 907 Elmwood Av
Crawford James H (g hort '15-) 31 Brantford Pl
DEISS William C (e eng '15 BS) *Eng Dept* Curtiss Aeroplane Co 92 Bird Av
Dempsey John P (c eng '14-) *Stu* 155 Lockwood Av
†Dunspaugh Mrs Leonora (la '01)
FISH Julian L (ag '15 BS) 6 Granger Pl
HARDING Louis A ('16) *Memb* J W Cowper Co Fidelity Bldg
Lang Jeannette B (su '14) *Stu* Downer Seminary 183 Jewett Av
Lundquist Theodore H (e eng '14) 33 19th St
McKeon Joseph M (mun eng '13-) (m eng '13) *Stu* 68 Woodside Av
MCMASTER Carlos L ('10) *Sales RR Dept* Pratt & Lambert Inc
Mason William C (arch '96) *Merc* Cor Larkin & Exchange Sts
Masson Lewis W (ag '14-) *Stu* 78 Beard Av Central Park
MILLER John A (g sc '88 MS ('85 BS) Fac '88) *St Analyst & Assoc Prof* U Buffalo 176 Norwood Av

MOORE Byron L (sc '90 BS) *Sec & Gen Mgr* Century Tel Constr Co 615 Delevan Av
Ogg John H (m eng '14-) *Stu* 311 Herkimer St
Ogg Robert R (m eng '15-)('13) *Stu* 311 Herkimer St
PARKER Karr (g '14 MS) *E Eng* McCarthy Bros & Ford 86 Norwalk Av
‡Paterson William Jr (m eng '12) 303 Jersey St
†Raynolds Scott H (ag '12)
Russell Edwin A (c eng '14-) *Stu* 1168 Abbott Rd
STEPHENSON Hubert V (c eng '14 BS) *C Eng* 71 N Pearl St
‡Summey David L (e eng '97) 1133 Seneca St
SY Albert P (g sc '99 MS('94 BS) Fac '99) *Prof* U Buffalo 219 Crescent Av
TRESISE Francis J (c eng '93 CE BS) *Constr Eng* 17 Dorchester Rd
Turnbull Foster B (la '04) *Law* 13 Niagara St
White George R (c eng '12-) *Stu* 153 Parkview Av
WILEY Wallace K (m eng '04 BS) *Mfg & Pres* Flexlume Sign Co Inc 1453 Niagara St
WRIGHT William S (la com '10 AB) *Mgr Mfg* 1301 West Av

CANANDAIGUA

Hill Robert C (gen '99)
Huntoon Alberta (su '12) *Teach*

CARTHAGE

WOODIN Mary E (g '14 AM) *Teach* H Sch 34 School St

CATO

BRADLEY Elizabeth L (sc '11 AB) *Teach*

CHAZY

Clark Harold A (ag '15) *Ag* Heart's Delight Farm

CHILI

†Milican Harold A (su '07) *Prin* AM Chesbrough Seminary

CLYDE

ARNOLD William H Jr (ag '10 BS) *Teach* R5

COHOES

Targett Stanley E (sc '08) *Acct Bact St Water Surv Merc* 175-177 Bridge Av

CORNING

Patchill Glen L (com Feb '16-) *Stu* 164 Pine St

CORNWALL

‡Price Mollie A (la '04)

CORTLAND

Clark Helen (g psychol '13-) *Stu* 31 Prospect St
Clark Van N (com '15-)(la '15) *Stu* 2 Elizabeth St

DOLGEVILLE

Kany Julius F (su '15) *Stu* Oswego Nor 18 Brockett

DUNKIRK

Light Herbert C (la '02) 100 Lincoln Av

EAST AURORA

Whittemore Kenneth S (la com '14-) *Stu* 427 Main St

ELLICOTT

French Beals E (g la '15-) *Stu*

ELMIRA

Bascome Bartow S (c eng '12) *C Eng* NY St Barge Canal 405 Lake St
Horton Jay R (la '08) *M Eng* Horton Mach Wks

EMERSON HILL

Nelson Frank L (la '93)

FERNWOOD

Hutchins Mrs J R (la '72) *Home*

FLUSHING

HENRY Smith T Jr (eng '04 BS) *V-Pres* McGraw Pub Co 220 W 39th St
HENRY Mrs S T (la '05 AB) *Home* 15 27th St

FORT JAY

BUYERS Archie S (g '12 (m eng '08 BS) Fac '13) *2nd Lieut* US Army

FORT TOTTEN

DUVAL Elair D (ry c eng '12 BS) *Supt Constr* Quartermaster Corps US Army

FRANKLINVILLE

STREIGHT Laura A (lib '99 BLS)

FREDONIA

JARROLD Rachel M (g hist '09 AM) *Teach* c/o St Nor Sch
†Mackey George B (m eng '07)

GANESVOORT

Breckenridge Charles E (ag '74) *Teach*

GASPORT

Vedder Earl C (la '15) *Stu*

GENEVA

GLASGOW Hugh (g entom '13 (sc '12 BS) Fac '13) *Res* Exp Sta
Kane Albert J (c eng '13) *Merc* 31 N Genesee St
Oaks Charles T (ag '10) *Ag* 189 Pulteney St

GENOA

SCOTT Lucian W (la '11 AB) *Mintr*

GOUVERNEUR

Smith Howard S (ry m eng '12) *Eng* 73 Park St

GRIFFIN CORNERS

Lasher Herbert (la '08)

HALL

Black Hugh R (m eng '13) *Ag*

HAMBURG

SCHOEPPERLE Katherine (g hist '15 AB)

FT HAMILTON

Kerrick Mrs H S (la '03) *Home*

GOVERNEUR

Smith Howard S (ry m eng '12) *Eng* 73 Park St

HONEOYE FALLS

Yorks Warner R (ag '10) *Ag*

HORNELL

Henry Elma L (su '08) *Teach* Art 14 Erie St

HUDSON

Wasson Ora E (la '03) *Chief Chem* Knickerbocker Portland Cement Ca

ITHACA

†Alexander Elizabeth W (lib '02) 301 W Green St
BEAL Alvin C (ag '97 Fac '09) *Asst Prof* Cor U
Beal Mrs A C (sp mus '99) *Home* 212 Kelvin Pl
CONSTANT A F (su '02) c/o Prof W A Riley Cornell U
COOPER Lane ('14) *Prof* Cor U 171 Goldwin Smith Hall
DREW William L ('04) 13 East Av
DUBUISSON Johannes Petons (sc '13 AB) *Stu* Cor U Cosmopolitan Club
Gross Cecil R (g bacteriol '15-) *Stu* 101 Siles St
Gutsell James S (g biol '13) *Stu* Cor U 301 College Av
HARPER Merritt (g ag '02 MS) *Teach & Ag*
Honey Edwin E (ag '11) *Stu* Cor U 411 Dryden Rd
HOPPER Herbert A (g '07 MS Fac '07) *Prof* Cor U
HOPPER Mrs H A (h sc '07 BS) *Home* 1105 Heights Ct Cornell Hghts
JOHANNSEN Oskar (arch eng '94 BS) *Prof* Cor U
JOHNSON Gertrude A (sc '13 MS Fac '13) *Asst* Cor U 110 Highland Pl
LOVE Harry H (g ag '07 Fac '07) *Asst Prof* Cor U 102 Oxford Pl
Lunt Mrs William E (acad '04 Fac '07) *Home* 107 Lake St
MELVIN Frank E (g hist '12 Fac '12) *Asst Prof* Cor U
MYERS Clyde H (ag '10 MS Fac '10) *Asst Prof* Cor U 203 Prospect St
MYERS Mrs C H (lib '08 AB & BLS Fac '09) *Home* 203 Prospect St
?Needham James G (su '96) *Prof* Cor U 6 Thurston Av
PHELPS Albert C (arch '04 BS) *Prof* Cor U
REDWOOD Charles W ('15) *Tech Artist* Cor U
SWISHER Charles L (sc '09 AB) *Ed* 317 College Av
USHER Susannah ('11) *Res* H Sc Cor U
WHITE Earl A (ag '11 BS Fac '14) *Stu* Cor U 804 E Seneca St
WILLIAMS Walter L (ag '79 Cert) *Prof* NY St Vet College
Williams Mrs W L ('85) *Home* 115 Valentine Pl
Yen King Lau (su '11) 356 Cascadillo Hall

JAMESTOWN

Darrow Edna R (lib '12) *Libr* 24 Alton Pl
Schenck Henry G (com '15-) *Stu* 295 Hallock St
Schenck Vernon G (com '15-) *Stu* 118 Broadhead Av

JERVIS

Mallett Norman J (cer eng '15-) (la '15) *Stu* c/o Mrs R W Rogers 25 Ferguson Av

JOHNSTOWN

Johnson Bertha Cornelia (su '10) *Teach* 43 Chestnut St

KENMORE

LANGE Sophie (la '11 AB) *Tutor & Mus*

KINGSTON

Johnson Lottie C (a&d '00) *Art* 127 Downs St

LACKAWANNA

TORRANCE Frederick C ('15) *Asst Eng* Lackawanna Steel Co

LAKE MOHEGAN

Field Mrs (la '83) *Supt* Incarnation Fresh Air & Convalescent Home

LARCHMONT PARK

Higinbotham Nathan J (la '02) *Mgr* NY Ofc Wheeling Steel & Iron Co

LIVONIA

Davis Arnold E (ag '11) *Ag*

LOCKPORT

Pierce Eunice M (su '10) *Teach*

LONG ISLAND

DEAN Harold C (ry c eng '09 BS) *E Eng* 444 Jackson Av
WATSON Minnie E (la '15 PhD MS) *Teach* Oyster Bay

MECHANICSVILLE

MOSHER William E (g m eng '13 MS) *Gov M Eng*

MEDINA

ACER Donald W (la com '14 AB) *Mfg* 223 W Center St
ACER Herbert A (la com '12 AB) *Mfg* 223 W Center St
ACER Katherine E (la '14 AB) *At home* 508 Ohio St
Acer Victor A (ag '14) 508 Ohio St
NEWELL George A Jr (la com '14 AB) *Bnk* 127 W Center St
†O'*Donnell* Pierre J (ag '09) 233 W Center St
Whipple Helen K (la '13-) *Stu* 500 W Center St

MEDWAY

Haas Charles M (ag '74) *Ag*

MONTEFIORE HOME

BLATHERWICK Norman R (sc '12 MS '11 Fac '14) *Stu* Yale U

MONTOUR FALLS

Wheldon Clarence S (m eng '96) *Trav Sales*

MORRISTOWN

Richardson Harvey R (e eng '13-) *Stu*

MORRISVILLE

EASTMAN Jasper F (g ag '10 MS) *Ag*

MT VERNON

Bartholow James S (l '15-)(la '15) *Stu* 114 S Eighth Av
Bartholow Otto F ('85) *Mintr*
Brown Mrs A A (a&d '04) *Home* 205 E Sidney Av
Fitzhugh Mrs J L (mus '96) *Home* 129 Glen Av
?Teich Frederic C (arch eng '09)

NAPLES

Crouch Wallard S (ag '11) *Ag*

NEWARK

Buckner Orella S (cer eng '15-)(sc '15) *Stu* 3 Mason St

NEW BERLIN

†Dresser Myron A (jour '14)

NEW BRIGHTON

Bardwell Mrs D L (a&d '80) *Home*
BORD Willard A (m eng '91 BS) *M Eng* 22 Pendleton Av

NEW HARTFORD

Osborn Mrs W M Jr (la '08) *Home* Clinton Rd

NEW YORK

ALDEN John L (m eng g '14 BS) c/o Internal Harvester Co 318 W 57th St
ALLEN Chester H (g chem '14 AM) *Res Chem* Rockefeller Inst Med Res 66th St & Av A
Applegate Alpheus M (la '01) *Acct* Deloitter & Co 49 Wall St
Armstrong Charles G (sc '81) 292 W 92nd St
Armstrong Florence A ('03) 292 W 92nd St

ARRES Leonard P (su '10) *Dir Div Ed* Russell Sage Foundation 130 E 22nd St
Bacon Henry Jr (arch '88) *Arch* 101 Park Av
Beardsley Mrs Waite (mus '02) *Home* 100 Morningside Dr
BECKER Francis C ('10) *Lect* Col U
Beebe Kenneth J (arch eng '13) *Adv* 318 W 57th St
BOCK Paul T (c eng '13 BS) *Shield Insp* East River 123rd St YMCA
Bolles Mrs John A (la '04) *Home* 135 Hamilton Pl
Bolster Nicholas J (eng '13) *Trav YMCA Sec*
BONSER Frederick G (sc '02 MS('01 BS) Fac '02) *Prof* Teacher's Coll Col U 525 W 120th St
Boring William A (arch '83) 32 Broadway
Boultenhouse John E (sc '13) *Sec* Bankers Trust Co 16 Wall St
Brazeau Eugene F (la '13-) *Stu* 135 W 79th St
Broomhall Lyda (lib '07) *Fin Libr* William Salaman & Co 25 Broad St
Brown Arthur A (m eng '98) *Asst Sales Mgr* Westinghouse Elec Co
Bulkeley Claude A (m eng '00) *M Elec Eng* 511 103 Park Av
BUSH Lincoln (Hon D Eng '04)(c eng '88 BS) Fac '05) *Consult Eng* 1 Madison Av
Bussey Henry M (c eng '07) *C Eng* 37 Wall St
Carse David B (arch eng '82) *Consult Eng* 165 Broadway
CARSON Harry Y (mun eng '11 BS Fac '14) Central Foundry Co 90 West St
CHESTER Dick H (chem '91 BS) *Chem* 1405 Farmers Bk Bldg 605 W 112th St
CHU VEE GIH (chem eng '13 BS) *Stu* Col U 422 115th St
CLARK Ella H (sc '05 AB) *Sc* 607 W 116th St
Columbia Thomas B (sp '72) 148 W 80th St
CONKLIN Roland R (la '89 Hon ML) *Bus Mgr & Bnk Pres* Jucaro & Moun RR Co V-Pres Cent Cuba Sugar Co 1 Wall St
CORTELYOU George B (Hon LL D '05) *Pres* Consolidated Gas Co 130 E 15th St
?Corwin Cecil S (arch '83) *Arch* 223 W 83rd St
Crowther Sarah (la '14) *Teach* 150 Fifth Av
Curtis Naida L (lib '04) *Sec* Wom Suffrage Party 505 Fifth Av
Cushing John J (m eng '74) *Law* 37 Wall St
CUSHMAN Mrs E H (lib '83 BL) *Home* 532 W 148 St
Dailey Arthur A (m eng '14-) *Stu* 725 Riverside Dr
DARRAH Juanita E (g chem '15 MS (sc '13 AB) Fac '15) *Asst* Col U
DAUGHERTY Hale P (la '14 AB) *Jour* Geo Lamonto Paper Co
Davies Harold Earl (ag '11) *Ag Adv* 326 W 23rd St
DAVIS Frank L ('09 BS)(arch '88) *Arch & Marble Wk* 1713 Flat Iron Bldg
DEAKMAN Homer W (c eng '15 BS) *Bldg Constr* Wells Brothers Co 1424 Aeolian Bldg
DOOLITTLE FREDERICK W ('09) *Consult Eng* 8 W 40th St
DORMITZER Max R (e eng '11 BS) *E Eng* 49 Wall St
Dougherty Ralph L (l '99) *Atty* Trinity Bldg
DOYLE Edgar D (ry e eng '10 BS) *Asst Eng* Elec Test Lab 80th St & E End Av
DREW Celia A (mus '07 Fac '11) *Teach* Julia Richmond H Sch
?Durkin Peter (sc '77)
Eichberg Louis R (la '87) *Med* 228 Sixth St
?Elmendorf Miss Laurence (su '08) 142 W 137th St
ERICSON Lambert T (c eng '04 BS) *Sales Mgr* Port Reading Creosoting Co 17 Battery Pl
?Evans Earle R (la '11) *Sales* 550 Riverside Dr
EVERHART Rollin O (la '98 AB) *Edit* 1219 Presbyterian Bldg
FELLHEIMER Alfred (arch eng '95 BS) *Arch* 730 Riverside Dr
Fellman Henry C (e eng '07) 146 W 65th St
FISHER Charles A (g '11('10 AM) Fac '11) *Instr* Col U 353 W 17th St
Foote Ralph J (arch eng '04) *Rep* New Eng Semi-Monthly Mag 200 Fifth Av
Forbush Harry W (arch '87) *Bus* 203 W 103rd St
FORTIER Edward J (g la '09 Fac '09) *Instr* Col U 557 W 124th St
FOSSLER Anna K ('98) *Head Catg Dept* Col U 540 W 122nd St
Freund Gustav L (chem eng '14-) *Stu* 1637 Bothgate Av

FRITCHEY Theodore A Jr (la '13 AB) *Textile Comm Merc* c/o Lawrence Co 24 Thomas St
GARRETT James F (sc '14 BS) *Chem Eng* The Permutit Co 30 E 42nd St
GEPHART Frank ('12) *Chem* Cor U Med Coll 1st Ave & 28th St
†Gershenzwit Eva (h sc '11) *At home* 230 E Third St
GERSHENZWIT Joseph (ag '11 BS) *Gardener* 230 E Third St
GIBBS Laura R (lib '02 BLS Fac '01) *Libr* Col U
Golding John N Jr (ag '15-) *Stu* 251 W 70th St
GOLDMERSTEIN Leon (e eng '11 AM) *Edit* 29 39th St
Goldschmidt Edward W (m eng '87) *Dist Mgr* Wagner Elec Mfg Co (St Louis) 30 Church St
GOLDSCHMIDT Otto E (e eng '94 BS) *Consult Eng* 9 E 40th St
Goode Eslanda C (h sc '14-) *Stu* 136 W 99th St
GRAVES Lester H (e eng '12 BS) *Superv Eng* Nat X Ray Reflect Co 21 W 46th St
GRAY Fred J (e eng '12 MS) ('11 BS) *E Eng* 624 W 182nd St
Gray Philip F (la '10) *Acct* c/o Austin Nichols & Co
GREEN Lonsdale Jr (m eng '12 BS) *Acct* 565 W 113th St
GREENE Charles T (la '01 AB) *Broker* 20 Exchange Pl
HAGEDORN Frederick A (m eng '11 BS) M Eng Westinghouse Church Kerr Co 37 Wall St
HAIG Robert M (g econ '09 AM) *Instr* Col U 374 Wadsworth Av
HALL Edward L (g eng '09 AM) (arch eng '08 AB) *Internat Sec* YMCA 124 E 28th St
?Hemstreet Bonfield V (m eng '13) 414 W 44th St
Hess Rush M ('02) *M Eng* American Mines Co 15 Broad St
Hills Stacy R (arch eng '94) *Law* Tribune Bldg 154 Nassau St
Hinricksen Edward E (e eng '99) *E Eng* Western Elec Co 463 West St
HOLDER Vernon M (arch '03 BS) *Arch* 9 Wall St
HOLTZMAN Stephen F (arch eng '95 BS) *Consult Struct Eng* 101 Park Av
HOWE Paul E (g chem PhD ('07 AM) sc '06 BS) Fac '12) *Prof* Col U 421 121st St
HOWE Mrs P E (h sc '09 AM Fac '13) *Home* 421 W 121st St
HUBBART Guy (la com '06 AB) c/o Dry Goods Economist 231 W 39th St
IMBERT Louis (g french '09 Fac '09) *Instr* Col U
James Justin C ('80) *Agency Dir* NY Life Ins Co 1 Madison Av
JEHLE Ferdinand (m eng 10 BS) *M Eng & Auto Eng* 561 W 180th St
JERNBERG George H ('07) *Mgr* Sales Dept Fairbanks Morse Co 30 Church St
Jewett Milford E ('93) *Ins* 84 Williams St
JOHNSON Henry ('04) *Prof* Teach Coll Col U 501 W 120th St
JOHNSTON Ernest H (e eng '07 BS) *Fin Cash* 60 Wall St
Jones James F (c eng '77) *Clk* NY Tel Co Directory Dept 25 Day St
Karsten Karl R G (la '08) *Stu* Col U Furnald Hall
KELLEY David H (e eng '04 BS) *Sales Eng* 230 W 107th St
KIMBALL Conrad B (eng '04 BS) *Asst Adv Mgr* "Today's Mag" 441 W 47th St
KINEAD James A (sc '95 BS) *Resident Sales Mgr* 30 Church St
KNEELAND Frank H (m eng '04 BS) *Assoc Edit* "Coal Age" 505 Pearl St
Lambert Ward L (su '14) 118 W 39th St
LANDSEA Albert F (e eng '12 BS) *Tel Eng* Western Elec Co Box 244
LAZEAR Weston B (m eng '07 BS) *Chf Eng* Stephens-Adamson Mfg Co 50 Church St
Leonard Howard G (e eng '05) Gov Naval Ofc Custom House
LESLIE Eugene H (chem eng '13 BS) *Asst Chem* Col U 49 Claremont Av
†LOWRIE John M (g la '09 AM) 127 W 76th St
McCANDLES Henry W (m eng '90 BS) *Mfg* 67 Park Pl
McCURDY Robert M ('11) *Catg* 2 E 57th St
McDONALD Lewis (c eng '08 AB & BS Fac '10) *C Eng* 311-30 Church St
McGill Charles C ('08) Eastern Sales Rep 50 Church St Hudson Terminal Bldg
Macis Joan R (ag '14) c/o A L Moreno 58 Pine St
?Macis John R (eng '13) 58 Pine St
McKenna James A (la '05) *Acct* 125 W 70th St
McMillan Neil Jr (arch '04) *Mgr & Sec YMCA* 124 E 128th St
MACNEAL Ward J ('11) *Prof* NY Post Grad Med Sch 303 E 20th St
?*Mahon* Thomas F ('96)
MATHERS Aaron (la '14 AB) c/o Geo Lamonte & Co
MAURY Charles F (arch eng '14 BS)

Arch Draft 548 River Side Drive
MAY David T (e eng '05 BS) *E Eng* 108 W 95th St
MEHREN Edward J (c eng '06 BS) *Edit* Eng Record 239 W 39th St
MERRILL Katherine ('97) *Lect* Pond Lyceum Metropolitan Life Bldg
MESSENGER Ruth E (la '11 AM) *Teach* 569 West 150th St
Miller Arthur E (c eng '11) *C Eng* NY Cont Jewell Filtration Co 15 Broad St
Millican Harold A (su '07) *Prin* H Sch North Chili
Minnick Guy F ('93) *Adv Mgr* McClure Publ Co Fourth Av
Monser Harold E (g philos '09) *Evangelist* 825 W 179th St
Monser John W (la '12) *Stu* Col U 825 W 179th St
Montgomery Finis E (la '96) *Law* 740 Riverside Dr
MORGAN Ora S (la '05 AB) *Prof* Col U
†Morton William C (la '04) 42 White St
Moutray Mary E (mus '13) *Stu Mus* 400 W 118th St
MUDGE Isadore G ('03) *Ref Libr* Col U
Murrin John H (c eng '14) *C Eng* 419 W 115th St
NEIN William C (e eng '09 BS) *E Eng* 44 Pinehurst Av
NEVINS Allan (la '13 AM('12 AB)Fac '13) *Assoc Edit* NY Saturday Evening Post 20 Vessey St
NIEDERMEYER Frederick D (la '04 AB) *Mintr* 207 E 30th St
Noyes Frederic J (e eng '06) *Fin* Hallgarten & Co 5 Nassau St
NYMEYER Fred H (la '11 AB) *Edit* 110 W 40th St
Oberlander Marie (ag '15-) *Stu* 206 W 108th St
PARTRIDGE Hugh R (l '11 LL B) *Law* 60 Wall St
Patchin Mary A (g engl '10) *Dir Religious Wk* Barnard Coll
PATTERSON Frank A ('12) *Instr* Col U 80 Morningside Dr
PIATT Herman S (la '94 AM('92 AB) Fac '01) *Prin* Pub Sch No 46
PIERCE Leonard G (c eng '10 BS) *E Eng* NY Edison Co 55 Duane St
PORTERFIELD N Raymond (c eng '06 BS) *Eng & Contr* 17 Battery Pl
Powell Bradford ('90) *Broker* 7 Wall St
POWELL Jessie A (la '06 AB) *Teach* 500 W 122nd St
POWELL Thomas R ('10) *Lec* Col U Livingston Hall Col U
PROUTY Edwin C (c eng '14 BS) *Eng* McGraw Hill Bk Co 239 W 39th St
†*Puerto* Marco A ('11) c/o A M Jimenez 12 Broadway
PURSLEY Emma S (la '15 AB) *Stu* Col U Whittier Hall
QUICK Oscar ('02) *Teach* Jamaica H Sch 14 Burdette Pl Jamaica
Rae Henry M (la '93) 45 E 20th St
Ragan Carroll S (mus '02) *Adv* 527 Fifth Av
RAVITCH Max (g engl '10 AM) Hartley Hall Col U
REDDICK Harry W (g math '06 AM Fac '05) *Instr* Col U Livingston Hall
RICE George B ('16) *Consult Mech Eng* Schvellkoff Aniline & Chem Co
Roberts Malcolm D (ag '13-) *Stu* 58 Pine St
Roberts Owen H (arch eng '06) *C Eng & Arch* 11 Broadway
ROTHGEB Wade H (la com '05 AB) *Bnk & Fin* 115 Broadway
RUSSELL James E ('00) *Dean* Teachers' Coll Col U
SAMPLE John C (arch eng '97 M Arch)('96 BS) *Consult Eng* 1 Madison Av
SHERWIN Carl P (sc '12 MS) *Prof* Fordham U
SCHOLL Louis A ('12) 419 W 115th St
¶SCHROEDER Charles W (la '05 AB) 3099 Broadway
SCHUMACHER Ramon (arch '09 BS) *Arch* 20 Dradell 414 W 119th St
SCHUNDER Leo V (e eng '12 BS) *Eng Asst* W Union Tel Co
SEARS Minnie E (lib '00 BLS Fac '03) Libr 476 Fifth Av
SHAW James W (m eng '08 BS) *M Eng* Allis Chalmers Mfg Co 24 Park Place
Smith Groves B (sc '12) *Stu* Col U 437 W 59th St
Smith Robert M (c eng '02) c/o Buda Foundry Co
SOMERVILLE Albert A ('06) *Chf Physicist* US Rubber Co 1790 Broadway
Souers Henry C (arch eng '10) Zeta Psi House NY U
SPEAR Grant W (m eng '87 BS) *V-Pres & Mgr* Dearborn Chem Co 299 Broadway
Spear Mrs G W ('86) *Home* 838 West End Av
Squire Willis C (m eng '85) *V-Pres* Hanck Mfg Co
Stevenson Mrs James O (su '04) *Field Sec* Amer City Bur
STIFLER William W (g physics '11 PhD

('08 AM)Fac '11) *Instr* Col U
SWART Harmon V (e eng '06 BS) *Bonds & Ins* 19 Liberty St
SWENSON Bernard V (m & e eng '01 ME('93 BS)Fac '98) Trans 175 Fifth Av
Tallmadge Chester L Jr (la '15-) *Stu* 37 Wall St
Temple Jane (su '15) *Stu* 1230 Amsterdam Av
TOENNIGES Ferdinand F E (c eng '98 BS) *RR C Eng* Robert Grace Cont Co 170 Broadway
Turk Elkan (la '10 AB) *Law* 60 Wall St
Tyndale Hector H (la '85 BL) *Law* 49 Wall St
Vail Richard H (sc '95) *Asst Edit* "Eng & Min Jour" 68 Washington Sq
VANDERLIP Frank A (Hon AM '05) (la '83) *Bnk & RR Dir* 55 Wall St
VARON David ('12) 150 Nassau St
Vonderlieth Henry L (l '99) *Circulation Mgr* Today's Mag 461 Fourth Av
Wamsley Henry E (m eng '10) *Navy Mus* USS South Carolina c/o PM
WEBSTER Sarah E (la '98 AB) *Teach & Art* 434 W 120th St
Weeks Hugh A (la '09) *Exporter & Mfg* 620 W 122nd St
WEEKS Raymond ('09) *Prof* Col U
WEIRICK Ralph W (g '00 M Arch (arch '99 BS) *Arch* 1142 Madison Av
WEIS Herman W (sc '13 AB) *Adv* 35 Nassau St
WHEELER Edmund B (e eng '05 BS) *Phone Eng* Western Elec Co 463 West St
WHITTEMORE Herbert L ('10) Fayerweather Hall Col U
WILBER Allen S (g pol sc '14 AM) c/o Macmillan Publ Co 66 Fifth Av
WILCOX Burton B (sc '04 AB) (chem '05 AM) *Chem* US Food Insp Lab Appraiser's Store
WILDMAN Ernest A (g chem '14 MS Fac '15) Res Chem Rockefeller Inst 66th St & Av A
Williughby Thomas F (ag '08) *Adv* 1520 165 Broadway
Wilson Ralph W (arch '04) Jewelry Mfg 13 Maiden Lane
Wood Harvey C (m eng '05) *Adv & Pub* 227 Fulton St
WOODROW Harry R (g ppys '11 MS) *Asst Chf E Eng* Edison Co 130 E 15th St
WORMSER I Maurice ('13) *Prof* Fordham U
Wright Samuel A (la '13) *Stu* Union Theol Sem 600 W 122nd St
Yasie Sekiji (g pol sc '12) *Edit* Japanese NY Times
YORK Gertrude I (g '12) (la '11 AB) *Stu* Col U 1230 Amsterdam Av

NIAGARA FALLS

KYLE George L (e eng '15 BS) US Light & Heating Co
LINBARGER Silas C (cer eng '15 BS) c/o Carborundum Co
MEAD Clarence E (e eng '04 BS) *Supt* US Light & Heat Co 729 Main St
VOSBURGH Frank J (m eng '09 BS) c/o Star Elec Co

NORTH CHILI

Milican Harold A (su '01) *Prin* AM Chesbrouch Seminary

NORWICH

Johnson Sydney K (com '15) *C Eng* Box 158

NORWOOD

Wright Edward E (l '05) *Law*

OLEAN

Fane James E (m eng '10) 7 Spruce St

ONEIDA

Kreps Mrs E H (mus '04) *Home*
Simpson Arthur M (m eng '13) *Sales Eng* Oneida Steel Pulley Co

ONTARIO

Harris Mrs J D (a&d '01) *Home* R2

OSWEGO

Early James M (su '14) *Instr* 142 N Seneca St
Griffin Fred L (su '12) *Teach* St Nor Sch
HARLAN Charles L (g ed '14 AM Fac '14) *Prof* NY St Nor U 184 W Fifth St
Kettle Charles B (e eg '10)
PARK Joseph C ('15) *Instr* St Nor Sch

OTISVILLE

Boyd Florence R (la '10) *Teach*

PEARL RIVER

Phillips Jay H (sc '15) *Bacteriol*

PHELPS

Van Dervort Cornelius H ('00)

PHOENIX

WANDELL Caroline (lib '00 BLS) *Instr* Syr U Lib Sch

PLAINFIELD

Churton Florence H (ag '14-) *Stu* 412 W Sixth St

PORT BYRON

Palmer John G ('89) *C Eng*

PORT RICHMOND

Dowell Carl P (ag '15) (eng '15) *Stu* 86 Bond St

POTSDAM

BROOKS John P ('11) *Dir* Clarkson Sch Tech

Mathews George B (m eng '08) *Auto* 5 Pleasant St

Mathews William E (c eng '10) *Motorcycle Distributor*

POUGHKEEPSIE

OLIN Hubert L (g chem '14 Phd ('11 MS) Fac '15) *Instr* Vassar Coll

PULASKI

Remington Frank S (ry trans '12) *Stu* Syr U

RICHMOND HILL

Boecklin Werner Jr (m eng '87) *Lana Arch* Ken Gardens

RIVERHEAD

TERRY James P (g dairy husb '12 Fac '12)

ROCHESTER

Averhill William A (c eng '07) *Effic Expert* Bur Mun Res 261 Broadway

BEERS LeRoy F (m eng '03 BS) *Suburban Eng* 711 Powers Bldg

Boston John R (la com '10) *Lumber* 551 Lyell Av

CARMAN William B (sc '82 BS) *Med* 32 Upton Pk

Carman Mrs W (la '76) *Home* 32 Upton Pk

EIDAM Edward G (m eng '04 BS) *Mfg Mgr* Schedule Dept 85 Middlesex Rd

EIDAM Mrs E G (sc '07 AB) *Home* 85 Middlesez Rd

Ellsworth Frank S ('90) *Spec Repr* Post Express

Engle Joseph W (c eng '10) *Arch* 401 Lake Av

GORSELINE Ernest E ('09) *Mgr* Scranton Wetmore Co 1176 Monroe Av

Templin Ellis W (ry m eng '11) *Instr* Rochester Mech Inst 12 Shepard St

WHITHAM Myron E (m eng '96 BS) *Consult & Contr Eng* 711 Powers Bldg

ROME

Baker Ernest M (su '15) *Stu* Greenville Coll 317 W Embargo St

ROBINSON Arthur S (m eng '80 BS) *Chf Eng* Grant Smith & Co

SARATOGA SPRINGS

Anderson Wilfred M (ag '09) *Ag* Turtle Point Farm

SAVONA

Crouch Ellis L (ag '04) *Ag*

SCHENECTADY

BALL John D ('15 EE) (m eng '07 BS) c/o Consult Dept Gen Elec Co 401 Av A

BASSETT John B (e eng '11 BS) *E Eng* 1202 Union St

BERG Ernst J ('14) *Prof E Eng* Union Coll

Berg Mrs Gwendolyn (la '10) *Home* 30 Lowell Rd

Bowditch Roy (e eng '06) *Test Dept* Gen Elec Co

CALLAN John A (c eng '07 BS) *Instr* Union Coll & NY St Highway Eng

COLLINS Edgar F (e eng '13 EE) ('98 BS) *Tech Supt* Gen Elec Co 1465 State St

COX Sidney H (g engl '13 AM) *Teach* 35 N Wendell Av

DOHERTY Robert E (e eng '09 BS) *Design Eng* Gen Elec Co

†FICK Clarence W (e eng '12 BS) *Foreman* Testing Dept Gen Elec Co 144 Barrett St

HANNA Max R (e eng '02 BS) *Design Eng* Gen Elec Co

Jeffers Granville B (su '99) c/o Teach Train Sch

Jenkins Emmons N (eng '15) *Stu* Union Coll 739 Nott St

JINGUJI Genjiro (g '13 MS) (e eng '12 BS) *E Eng* Box 737

Kasten William H (ag '14-) *Stu* 1219 State St

KIYOHARA Ippei (g e eng '13 MS) *E Eng* Box 737

LAGERSTROM David R (e eng '11 BS) *E Eng* Gen Elec Co Box 810

LEE Everett S (e eng '13 BS) *Instr* Union Coll

LINZEE Albert C (e eng '98 BS) *E Eng* Gen Elec Co

MCCREA Hugh A (ry e eng '09 BS) *E Eng* Box 1005

MCDANIEL Allen B ('16) *Head Dept* Union U

Moore Wellington E (la '15-) *Stu* 111 Walnut St

REEVES Howell H (ry e eng '10 BS) *E Eng* 561 Rugby Rd

ROHRER Carl J (ag '11 BS) *Ag Specialist* Gen Elec Co 7 Park St

Rowland Sidney A (g sc '13 Fac '14)

Instr Union Coll
SEESE Robert S C (g '13) (e eng '12 BS) Gen Elec Co Box 894
?SHIRLEY Orin E (e eng '10 BS) *E Eng* 123 Nott Terrace
SIMONICH John L (g '15 MS) (e eng '14 BS) *Eng* Gen Elec Co
SPRURCK Robert M (e eng '10 BS) *E Eng* Gen Elec Co 123 Nott Terrace
STEWART Glenville E (e eng '12 BS) *Test Eng* General Eng Co 706 South Av
STEWART Miles V (e eng '01 BS) *Chf Eng* Foreign Dept Gen Elec Co
Sullivan Francis J (sc '11) Gen Elec Co
TANOBE Stetfan F (g sc '14 MS) *Physicist* Elect Measurements 1348 Union St
TURNER Charles P (m eng '04 BS) *M Eng* Constr Dept Gen Eng Co
VEDDER John N ('13) *Prof* Union Coll
ZEE Jsehine Z (e eng '14 BS) *Stu* Union Coll 21 N Perry St

SCOTIA

THAYER William S (g eng '09 EE) (eng '05 BS) *E & M Eng & Publ* 14 Riverside Av

SILVER CREEK

Fairchild Evelyn Van Zandt (la '15) *At home* 19 Lake St
Graves Frank W (ag '13-) *Stu* Robinson St
Mead Mrs P H (h sc '03) *Home*

SOLESVILLE

Bridge Horace L (l '99) *Ag*

STAPLETON

BELL Leo R (min eng '14 BS) 167 McKeon St

STATEN ISLAND

Nelson Frank L (la '93) *Lit* Emerson Hill

SYRACUSE

Adams Charles C (g '98 Fac '14) *Asst* Syr U 928 Lancaster Av
BAKER Hugh P ('12) *Prof & Dean* NY St Sch Forestry
FARMER Flora E (g classics '10 AM) *Teach* 162 Greenwood Pl
Ga Nung Howard D (arch eng '95) *Arch & Eng*
HARVEY Homer A (g french '10 Fac '10) *Asst Prof* Syr U
HURLBURD Annabel (la '11 Fac '11) *Libr* Syr U Lib
KULLMER Charles J ('05) *Assoc Prof* Syr U 505 University Pl
Newman Mrs ('93) *Home* 200 Hawthorn St
Patterson Arthur S (g french '97) *Prof* Syr U 415 University Pl
Scott Margaret A (la '04 Fac '11) *Teach* 1111 E Genesee St
SCOTT William D (m eng '10 ME) *M Eng* Syracuse Lighting Co
SCOTT Mrs W D (sc '14 AM ('08 AB) Fac '15) *Home*
SMITH Elizabeth (lib '09 BLS) *Instr* Lib Econ Syracuse U
SMITH Reuel L (m eng '14 BS) *Eng* 856 Lancaster Av
Spalding Roscoe C (arch '13) *Stu* Syr U 1001 Walnut Av
TODD Mary E (lib '01 BLS) *Libr* 740 S Beach St
TOOKE Charles W (l '00 LL B Fac '00) *Law*
WANDELL Caroline (lib '00 BLS) *Instr* Syr Lib Sch
?Weeks Julius S (sp '02)

TROY

Kouyoumjian Garabet H (c eng '14-) *Stu* 564 Jacob St
LINCOLN Azariah T ('08) *Prof* Rensselaer Poly 1625 Tibbitts Av
LINCOLN Mrs A T ('09) *Home* 1625 Tibbitts Av
MERRISS Carl E (e eng '12 BS) *E Eng & Stu* Renselaer Poly
PATTON David C (m eng '10 BS) *Sales Eng* 63 Collins Av
ROBERT Jules H (m eng '14 BS) *Asst* Rensselaer Poly 201 Eighth St

UTICA

BRENEMAN Benjamin W ('05) *Teach Voice* c/o Musical Conserv 1222 Kemble St
Breneman Mrs B W (mus '07 Fac '09) *Dir Mus* St Nor Sch 1222 Kemble St
DEWEY Chester R (l '09 LL B) (la '08 AB) *Law* Homestead Aid Bldg

VALLEY COTTAGE

COUTANT Albert F (su '12) *Stu* Cor U

WALTON

Darling Floyd N (ag '07) *Teach*

WARWICK

†Berry Elmer K (m eng '12)

WELLSVILLE

Kane William H (chem eng '13-) *Stu* 59 Brooklyn Av
Rasmussen Mrs L B (su '10) *Teach*

Cornelia Av
SCHALLER Alvin L (m eng '12 ME ('07 BS) Fac'11) *Bus Mgr* 275 N Main St

WESTFIELD

†Sandberg Victor E (m eng '04)
Wrench Mrs J W Jr (la '03) *Home* 24 Second St

WEST POINT

Wightman Richard M (c eng '13-) *Stu*

WILLIAMSVILLE

WENDLING Jacob (c eng '10 BS) *Estimator*

YONKERS

Cushman Kenneth B (ag '15-) *Stu* 55 Cary Av
FOLEY Mrs J W ('13) *Home* 146 Elliott St
McMURRY Frank M ('94) 9 Hillside Dr Park Hill

NORTH CAROLINA

ASHEVILLE

Ashby Raymond C (arch eng'10) *Ag* Tea Import
?*Dixon* Horace W ('78)

BEAUFORT

?Ruger William V (la '73)

BELLHAVEN

Froom Albert N (ag '06) *Ag*

BILTMORE

WATKINS Sloane D ('14) Swannonoa Hill

CHADBOURN

Coultas Alvin F (arch eng '92) *Ag*

CHAPEL HILL

Johnston James M (la '15-) *Stu*
Johnston Joseph H (g ed '15-) *Stu*

CHARLOTTE

McDOWELL Robert E (ag '16) R3

DAVIDSON

FULTON Maurice G ('04) *Prof* Davidson Coll

FAYETTEVILLE

Simmons Sidney B (ag Feb '16-) *Stu* 358 Gillespie St

GRIFTON

†Gardner Harvey A ('10)

GUILFORD

WHITE Pauline (mus '15 AB) *Teach* Voice Guilford Coll

HENDERSON

PITTMAN Thomas M (c eng '11 BS) *RR C Eng*

LENOIR

Coffey Mary E (su '15) *Prin* H Scn

MURFREESBORO

BRUNER James D ('95) *Pres* Chowan Coll
BRUNER Mrs J D ('95) *Home*

RALEIGH

Bell Charles E ('07) *Chem* 532 N Wilmington St
BROWNE William H Jr ('02) *Prof* NC Coll Ag 1413 Hillsboro St
Douglass Rueben S (l '99) *Law*
GRAY Daniel T (g ag '05 MS) *Chf* An Indust NC Ag Exp Sta
JERDEN Arlandus L (g an husb '15 MS) *Agt* US Dept Ag c/o A&M Coll
Millar Frank W (la '14) *Mgr* Remington Typewriter Co
PATE William F ('05) *Instr* NC Ag

SOUTHPORT

FARGUSSON Mark (c eng '87 BS) *Eng & Naval Arch*

STALEY

?Pratt Frank H (ag '04)

TARBORO

Baker Julian M (la '74) *Med*
Barlow William L (ag '73) *Ag*

WEST END

Wilcox Albert C (sp '71) *Ag & R Est*

WHITAKER

Baker William S (ag'73) *Ag*

NORTH DAKOTA

AMENIA

Chaffee Mrs J L (g entom '15) *Home*

BEACH

Arnold Rufus E ('11) *Ag*
Arnold William P (l '12) *Dep Co Treas*
WALTERS Harvey H (arch '15 BS) *Draft*

BELCOURT

Meriwether Alfred P (ag '82) *Med* US Indian Serv

BILLINGS

BROWN Mrs D W (la '93 AB) *Home & Ag*

BISMARCK

BIRDZELL Luther E (l '03 LL B Fac '09) *Law* Chem Tax St Comm
Harris Gorden T (la '15) *Car-man* NP RR
TODD Vincent H (g lat '12 PhD) ('10 AM) *Prof* Jamestown Coll

BOTTINEAU

Darling Laverne H (su '11) *Supt Schs*
Fulton Eugene (ag '01) *Ag*

BUXTON

Spalding Burleigh M (arch '13) *Ag*

CARRINGTON

Brockus Charles A (su '05) *Teach* Man Tr
Moore Frank (ag '93) *R Est & Ag*

CAVALIER

Stickrod Mrs W F ('93) *Home*

COOPERSTOWN

Hammer William P (ag '15-) *Stu*

CREMERVILLE

Long Robert B (sc '12) *Ag*

DEVILE LAKE

†DUELL Earl L (la '04 AB) *Co Treas*
Jones Wm D (sc '84) *Med*
Smith Clinton (su '99) *Med*
Sparks Elbert I ('97) *Ag*

DICKINSON

BRANNON George R (ag '15 BS) *Ag*

ECKELSON

†Wright Fannie L (arch '02)

ENDERLIN

HARPER Edward C (arch '14 BS)
†Harper Frederic W (su '12)

FARGO

BADE Carle H (arch eng '15 BS) 118 Ninth St S
Blix Einar T (arch eng '15-) *Stu* 620 Tenth Av
Caldwell George H (ag '15-) *Stu* Box 681
†Cole Edward E (la '75)
ELMER Manuel C (g sociol '13 AM) *Prof* Fargo Coll
ELMER Mrs M C ('13) (g zool '13 AM) *Home* 385 Eighth Av S
Finch Jesse P (ag '00) *Horse Importer*
Gage William John Jr (arch eng '11) *Arch* 64½ Broadway
HOKE Josiah C (ag '13 BS) *Sp St Agt* ND Ag Coll 1125 11th St
JENSEN Katherine (g h sc '12 MS) *Instr* Ag Coll 1137 13th St
KEENE Edward S (m eng '90 BS Fac '02) *Dean* ND Ag Coll 1028 7th St
Keene Mrs E S (la '91) *Home* 1028 Seventh St N
?Kirshman John E (g econ '15)
Pearman Minnie A (la '85) *At home* 1028 Seventh St N
Pearson Harriett A (lib '13) *Libr* ND Ag Coll
REYNOLDS Ernest S (g ag '09 PhD) *Ed & Rest Sc Assoc Prof* ND Ag Coll
SLOCUM Roy H (g c eng '10 CE ('00 BS) Fac '07) *Prof* ND Ag Coll 1034 11th St
SMITH Irwin W (g '09 AM) (la '08 AB) *Prof* ND Ag Coll 1126 13th St
STEARNS Wallace N ('06) *Prof* Fargo Coll 109 Ninth St
Sudro William F (sc '04) *Chem* 1117 13th St N
THOMPSON Elmer J (ag '10 BS) *Prof* ND Ag Coll

GARDEN

Reat Ralf W (ag '05) *Ag*

GAYLORD

COOKE Allen B (c eng '07 BS Fac '09) *Ag*

GLENBURN

Healy William C (com '15-) *Stu*

GRAFTON

Miller Hallie M (su '11) *Teach*

GRAND FORKS

BECKER Albert J ('15 PhD) *Prof* U ND 915 Belmont Av
Clark Alfred M (c eng '08) *Mgr* Bartles Nor Oil Co
Edwards Eliza R (lib '09) *Libr* U ND
HANFORD Wesley W ('15 MS)
Hanford Mrs W W (la '13) *Home*
Hunsaker Mrs A F (h sc '10) *Home*
PETERSON Lola M (la '13 AB) c/o Scandinavian Amer Bk
Spence Barthole M P W J ('07) *Asst Prof* U ND
STEPHENSON Edward B (sc '10 PhD Fac '10) *Asst Prof* U ND

GRANDIN

Harkins Claude H (sc '08) *Ag*
ST JOHN Alfred H (m eng '07 BS) *Ag*

HAMILTON

Roane Howard E ('08) *Ag*

HANNOVER

Bedwell Walter L (ag '04) *Ag*

HETTINGER

BROWN Paul M (la '06 AB) *Bnk*

JAMESTOWN

Eager John T (sc '73) *Merc*
PADDOCK Alice M (g engl '09 Fac '09) *Libr*
Schelde Jeffe (arch eng '07) *Contr & Build*

KELLYS

Linnell Carrie E (la '15-) *Stu*

KENMARE

Abbott Leland T (m eng '13) *Acct* Box 423
Wright Charles H (g eng '10) *Teach*

KIEF

Sukumlyn Stephen W (la '15-) *Stu*

LAKOTA

Howser James C (ag '14) (m eng '09) *Ag*
Strubhar Louie A ('02) *Ag*

LARIMORE

Stonehouse Earl (e eng '12) *R Est*

LUVERNE

Jordan Ray L (arch eng '15-) *Stu*

McKENZIE

Crum Charles E (ag '79) *Ag & Stock*

MANDAN

Glassco Ray J (ag '06) *Contr*
Sponsel Christopher T (c eng '08) *Roadmaster* NP RR 408 Fourth Av NW
Sponsel Mrs C T ('09) *Home* 408 Fourth Av NW

MAXBASS

MORELAND Mrs J W (la '06 AB) *Home*

MILTON

Newlove George H (g econ '15-) *Stu*

MINOT

RUSH Ira L (arch eng '15 BS) *Arch*
Wood Charles N (sp '74) *R Est*

NEW ROCKFORD

Hart Walter E (e eng '07) *City Eng*

PEMBINA

†*Wilkins* Leroy M ('97)

PORTAL

Shrum Edmond J (ag '15) *Teach*

RANGER

Sheriff Ralph E (la '08) *Gov Forest*

REDIG

†Inman Shirley J (su '11)

RENVILLE

Preston Floyd E (e eng '04)

ST THOMAS

Rich Roy H (l '10) *Ag*
Stitt William B (ag '01) *Ag*

SANBORN

HANNA Philip S (com '12 AB) *Cash* Bk

SQUIER

†Thompson Anton (m eng '01)

UNIVERSITY

BECKER Albert J (g '15 PhD) *Prof* U ND 915 Belmont Av
CONVERSE Edward C (sc '09 AM) ('04 AB) *Instr* U ND 205 Woodworth Hall
Converse Mrs E C (sc '06) *Home*
Edwards Eliza R (lib '09) *Libr* U ND
HANFORD Wesley W (g chem '15 MS

Fac '15) *Asst* U ND
HOWE Mary (h sc '09 BS) *Head* Home Econ Dept U ND
SPENCE Bartholemew J ('07) *Asst Prof* U ND
STEPHENSON Edward B (sc '10 PhD Fac '10) *Asst Prof* U ND
STRAUCH Clara M (h sc '09 AB) *Lunch Room*
Winslow Joseph C (g bacter '15) *Asst* U ND

VALLEY CITY

CRANE Helen M (lib '05 BLS) (la '03) *Libr*
JAMES McNeal C (sc '09 BS & AB) *Teach* St Nor Sch 1025 Eighth Av
WHITE Frank ('04 Hon LL D) (sc '80 BS) *Pres* Middlewest Fire Ins Co

VALLEY SPRINGS

MCFARLAND Eugene H (arch eng '12 BS) *Superv Arch*
McFarland Freeman C (arch eng '09) *Arch*

WHITE EARTH

†Condit Mrs W R (la '77) *Home*

WILLISTON

†Mansfield William M (c eng '07)

WYNDMERE

†*Blackmun* Ora ('10)

OHIO

ADA

Hickernell Charles W (ag '13) *Stu* Ohio St U 214 W Buckeye St
Woo Chi T (la '14) *Stu* Ohio Northern U
Yim Bing J (chem eng '12) *Stu* Ohio N U

AKRON

Bedford Clayton W (c eng '05) *Res Chem* Goodyear Co 319 Vaniman St E Akron Sta
Bidwell Carlyle D (e eng '01) *M Eng* Internat Harv Co 324 Parkwood Av
Buck Turney E ('05) *Mech Eng* 192 S Portage Path
Carter Leona F (h sc '07) *Teach* H Sch
HAPPER Josephine A (h sc '12 AB) *Dietitian* City Hospital
Martin William H (com '15) c/o Goodrich Rubber Co 285 Bowmanville St
SPIERS Mrs F H (la '05 AB) *Home* 253½ Lake St
TALBERT Harold A (la com '15 AB) *Sales Corresp* Goodyear Rubber Co

ALLIANCE

†Foley Raymond A (e eng '09)
Johnston Mary G (lib '15-) *Stenog* 602 W State St
MURDOCK Walter T (sc '12 MS Fac '12) *Prof* Mt Union
WILDER Edson A (m eng '07 BS) *Constr Eng* Alliance Gas & Power Co

AMELIA

Nobis Carl J (ag '13) *Ag* R1

ANDOVER

Bates Elinore A (g ger '14) *Teach*

ARCANUM

Hubbell Estella P ('10) *At home* R1

ATHENS

Ash Mrs Dora H (su '06) *Stu* Ohio U 25 Elmwood Pl
Bohn Elizabeth H (h sc '09) *Dir Home Econ* Ohio U
Srigley Mrs H S (lib '05) *Home* 165 N Congress St
THOMPSON Alexander ('70) *Dir Mus* Ohio U
VOIGHT Irma E (la '13 PhD ('11 AM) '10 AB) *Dean Women* Ohio U 5 Lawrence Blk
Voight Marie L (mus '15-) *Stu* 5 Lawrence Block

AUBURN

Moon Lawrence B (m eng '15)

BARBERTON

Harper Homer B (sc '06) *Med*
†Kaecke William August (su '09) 606 Sixth St

BASIL

†Johnson Mae Goldie (su '12)

BELLAIRE

Asher Henry T (g engl '15-) *Stu*
Warden Ida E (g la '15) *Stu* 1843 Belmont St

BELLEFONTAINE

Banks John S (la '05) *Mintr*
DE FOREST Lemuel (m eng '14 BS) *Sp Apprentice* CCC&StL RR Co
Kaufman David L (com '15-) *Stu*

500 N Main St
†Lawrence William A (m eng '11) 406 N Main St

BERLIN HEIGHTS

BEST Mrs H (la '08 AB) *Teach*

BLISS

McGrew LeRoy (su '07) *Teach*

BLOOMDALE

HERBERT Clarence M (g math '15- (MS '11) Fac '15) *Stu*

BLUFFTON

LANTZ Etta M (h sc '14 AB) *Teach* Bluffton Coll
SMITH Charles H (la '03 AB&AM) *Prof* Bluffton Coll

BOWLING GREEN

BEATTIE George W (g '15 AM) (ag '14 BS) *Teach* St Nor Coll

BREWSTER

DUNNING Frank W (m eng '08 BS) *Draft & Chem*

BRYAN

Lindsey Adrian H (ag '15-) *Stu*
Lindsey Ralph E (arch eng '15-) *Stu* R2

BUCYRUS

MCKELLOGG Carl S (g chem '15 AM) *Teach* H Sch

CAMBRIDGE

Thompson Ralph E (ag '12) *Bnk* 833 Wheeling Av

CAMDEN

Brill. Jesse H (su '15)

CANTON

Egy Bessie (la '12) *Bkpr* 507 Union Av SW
Landor Henry (com '09) *Contr* 1013 N Walnut St
Leggett Raymond G (ry c eng '12) *Fireproof Sales Eng* 918 Cherry Av NE
†Luntz Darwin S (arch eng '09) 1010 N Walnut St
TILDEN Elmer A (arch eng '08 BS) *Arch* 334 Scharfer Blk

CARROLL

Jordan William M (ag '15)

CARROLLTON

BOOZE Macdonald C (sc '15 BS) *Cer* Deckman-Duty Co
Booze Mrs M C (la '13) *Home*

CINCINNATI

Adams Mrs F G (su '06) *Home* 4229 Tower Av St Bernard
†Allen Emory A (c eng '74) 519 Main St
Alsfelder Fred ('09) *Draft* 3514 Reading Rd
Barkley Guy C (c eng '10) *Sales* 857 Beecher St
BARKLEY Mrs G C Jr (la '11 AB) *Home* 857 Beecher St
†BLACK Charles W ('07) Eighth & Elm Sts
BLATHERWICK Wilfred F (arch eng '13 BS) *Arch Draft* YMCA Seventh & Walnut Sts
BRUNSKILL Everett R (chem eng '15 BS) *Chem* The Odorono Co
Burroughs Guy C (arch '06) *Arch* 830 Union Trust Bldg
Chambers Charles O (g sc '10) *Prof* U Cin
COY Alice B (lib '04 BLS) *Libr* 63 Warwick Apt Avondale
CROSETT Gordon W (e eng '08 BS) *RR & Light Com Dept* Gen Elec Co
DUNCAN John C ('13) *Asst Prof* U Cinn
Eaton Robert W (sc '11) c/o Gen Hospital
Felle Paul N (ag '12) *Drug Clk*
FRENCH Ransford M (arch '91 BS) *Arch* 736 Considine Av
GARDNER Clarence O (g '11 AM) (la '09 AB) *Asst Prof* U Cin 262 Hosea Av
GARDNER Jessie (la '83 BL) *At home* Elmherst E Walnut Hills
Graff Albert A I (e eng '15-) *Stu* 1228 Oak Av
Greeman Mrs Edwin (la '03) *Home* 1764 Fairmount Av
GRIGSBY Harry D (sc '06 BS) *Asst Chem* Bur Chem US Dept Ag US Food & Drug Lab
?*Harbeson* Davis L ('99)
HARNEY John N (la '05 AB) *Chf Chem* Frank Tea & Spice Co 307 Broadway
HAVEN Georgetta (lib '00 BLS) *At home* 3575 Eden Av
?Hazlett Albert N (arch '98) *Arch*
†Homburg Frederick (su '11)
†Hornburg Frederick (su '11) 104 W Clifton Av
?Hull Harter B (la '13) 1314 Avondale St

?*Jaques* Herbert W ('87)
Jennings Charles S (e eng '09) *C Eng* Big Four RR
Johnston Allen G (e eng '08) *Div Supt* Proctor & Gamble Mfg Co 1014 Locust St
Johnstone Arthur L (e eng '09) *C Eng* Valuation Dept Big Four RR
KEATOR Edward O (c eng '02 BS) *C Eng & Contr* 2851 Melrose Av
KEATER Mrs E O (lib '03 BLS Fac '04) *Home* 2851 Melrose Av Walnut Hills
KENNAN Charles M (la '12 AB) *Assoc Sec* YMCA 2366 Streetford
LEHENBAUER Benjamin G (g sc '10 AM) *Ins* 235 Albany Av Avondale
LOWRIE Selden G (g la '08 AM) *Prof* U Cin *& Dir Mun Ref Bur* St Legis Ref Bur 3411 Clifton Av
Lusk John J (la '02) *Trav Sales* Globe Wernicke Co
MERRILL Julia W (lib '03 BLS) *Libr* Pub Lib
NICHOLS Walter L (c eng '15 BS) *Draft* CCC&StL RR 3423 Mooney Av Hyde Park
†Pelton Mrs Martha C (lib '04) Flat 9 The Wilson Walnut Hills
PRESTON Frank D (la '10 AB) *Sp Agt* Travelers Ins Co 240 McCormick Pl Mt Auburn
PURDY Raymond H (arch eng '15 BS) *Arch* 2144 St James Av
Rankin Hugh W (su '12) *Exp Eng & Pres* Tread Central Novelty Co 136 Huntington Pl
?RANSON George A (m eng '12 BS)
Sanders Frank W (ag '15-) *Stu* 2918 Montana Av
SLOCUM Stephen E ('06) *Prof* U Cinn 565 Evanswood Pl
SLUTES Mrs M C (lib '04 BLS) *Home* Flat 2 2122 Auburn Av
SPORLEIN Louis W (arch eng '14 BS) *R Est* 426 Elm St
STONE Edison H (m eng '10 BS) *Eng Dept* Lunkenheimer Co 2429 Fairview Av
SWANBERG Floyd L (m eng '02 BS) *Mfg* 2207 Fulton Av
TAWNEY Guy A ('08) *Prof* U Cin 354 Thrall Av
Tawney Mrs G A (g '09) (mus '04) 354 Thrall Av Clifton
Taylor Arthur C (su '13) *Mech Draft* 1928 Auburn Av
?Thomson Alice D (mus '11) Sta L
THORP Lambert ('15) 512 Prospect Pl
Wilhelm Augustus (arch '90) *Upholsterer* 2301 Gilbert Av
Wilkinson Helen (lib '13) *Libr* 1055 Richwood Av

CIRCLEVILLE

Dreisbach Shirley M (ag '11) *Ag*
Porter Joseph R (ag '11) *Ag* R8
Seyfert Max C Jr (l '15) 119 S Pickaway St
?Warke Joseph A (la '07)

CLEVELAND

BAKER Ira W (la '05 AB) *R Est* 322 Euclid Av
Ballard David P (m eng '08) *Purchasing Agt* Wellman Leaver Co 10316 Parkgate Av
Bateman James M (e eng '08) *Sales Mgr* Western Elec Co
Beardslee C H (su '96) *Pres* Hancock Compressing Co 13175 Euclid Av E
Biddle Harry C (su '13) *Teach* Glenville H Sch
Blair Earl R (la '03) *Art* 2248 Euclid Av
BOWSHER Columbus A ('98 Cert) (sp '90) *Lect & Writer* Caxton Bldg
BOYNTON Napoleon H (e eng '09 BS) *Adv Mgr* 1954 Woodward Av Euclid Hts
Bradley Mrs H H (a&d '06) *Home* 6316 Belvidere Av
BRANDT Louis (mus '12 Fac '12) *Arch* 1900 Euclid Bldg
Bryan George A Jr (c eng '09) *Constr Eng* Samuel Austin & Son
†BUNGE Ralph W (m eng '14 BS)
BURNS Deane (e eng '07 BS Fac '07) *Chem* National Carbon Co
Cadisch Gordon F (ag '13-) *Stu* 1345 E 66th St
CAMPBELL Douglas S (com Feb '16-) *Stu* 7503 Superior Av NE
Clay John R (m eng '81) ('75) *M Eng* Brown Hoist Mach Co 10745 Churchill Av NE
CLAY Marcia B (lib '05 BLS Fac '07) *Libr* Cleveland Pub Lib
COLVILLE John R (e eng '12 BS) *Eng Dept* Nat Lamp Wks 242 Strathmore Av
CROMWELL John C (m eng '86 BS) *M Eng* New England Bldg
Crowson Edward R (la com '13) *Acct* 2200 Prospect Av
DECKER Benjamin A (e eng '15 BS) *Sales Dept* Nungesser Carbon & Battery Co 1439 Lake View Rd
?DEWITT Homer R (c eng '09 BS) c/o Field-Richardson Co 310 New Guardian Bldg
DOBBINS Verne F (e eng '15 BS) *E*

Eng 1869 70th St
Dunn Walter W (cer eng '15-) *Stu* c/o S A E House
DURSTINE Warren E (e eng '97 BS) *Teach* H Sch
DURSTINE Mrs W E (la '96 AB) *Home* 107 Burton Av
EDDY Clarence L (c eng '09 CE) (BS '00) *Teach & C Eng* 1793 E 86th St
FAULKNER Guy D (c eng '11 BS) *Ag* 4612 Clinton Av
Fleig Frederick R (la com '13) *Bus Mgr* 7217 Hough Av NE
Forsythe Robert S (su '11) *Prof* W Res U
Glenn A (eng '09) *Trav* 2037 Euclid Av
GOLTRA William F (c eng '83 BS) *Merc* 1940 E 93rd St
GREENE Hibbard S (e eng '05 BS) *Sales Mgr* 1949 E 73rd St
GROSSBERG Harry A (l '00 LL B) *Grocer* 2197 18th St
HALSEY Katharine C (g pol sc '09 AM) *Sec* YWCA
HANZLIK Paul J (g '11 AM) (sc '08 AB) *Prof* Western Reserve U 7904 Central Av
Harrington Oldis I (m eng '06) *Sales* c/o Harrison Radiator Co 1475 W 116th St
HART Roland E (e eng '15 BS) 10622 Columbia Av
HOPKINS Elliott B (m eng '14 BS) c/o Neighbors Motor Co
HOWE Harriet E (lib '02 BLS Fac '06) *Instr* W Reserve Lib Sch 2126 Fairmount Rd
Hulburd Hazel E (la '13-) *Stu* 1859 E 87th St
HUXMANN Richard F (c eng '13 BS) *C Eng* Central YMCA
Ice Noel C (sc '12) *Interne* Huron Rd Hospital
JAIN R S (e eng '15 BS) *Asst Eng* Reliance Elect Eng Co YMCA
KEESY Albert W (cer eng '15 BS) *Cer* 811 E 158th St
Kenaga William C (la '91) *Adv Counsel Mgr* Ad Art Ser 212 Press Bldg
KENT Lee C (e eng '13 BS) *E Eng* Nat Club 33 Stanwood Rd
King Joseph L (g entom '15-) *Stu* 3233 Carnegie Av
Kittner Ferdinand B ('94) *Sales* 1610 E 105th St
Kneisly Nathaniel McK (ag '14) Jefferson Bachelor Apts 1954 E 73rd St
KNIRK Carl F (sc '08 AB) *Teach* 1437 Mars Av
Leffler Burton R (c eng '96) *Eng* Bridges IS&MS RR 1515 E 86th St
Liggett David C (sc '13) *Soc Serv* c/o United Charities Ofc 1677 E 30th St
LOFGUIST Harry S (e eng '09 BS) *Eng Dept* Nat Lamp Wks 41 Rollin St
MCINTOSH Harold S (m eng '13 BS) *Auto* 2042 E 115th St
MARTIN May L (lib '01 BLS) *Libr* Pub Lib
Miller Glen A (c eng '09) c/o Fisk Rubber Co 2037 Euclid Av
NESBIT Edwin (m eng '90 BS) c/o Grassville Chem Co 2027 77th St
Nichol Catherine L (la '11) *Libr* Lorain Lib
Orcutt Alfred W (g zool '13) *Stu & Instr* W Res U 1495 E 118th St
PAPWORTH Jennie W (mus '09 B Mus) 32 Strathmore Av E
Phillips Ruth (h sc '13-) *Stu* 30 Holyoke Av
Price John M (cer '13) *Sales Mgr* Main Auto Sales Co 6110 Euclid Av
PRUITT Forrest A (c eng '07 BS) *C Eng* 2978 Woodhill Rd
RHEA Chleo J J (ry e eng '15 BS) *Sales Eng* Cleveland Branch Western Electric Co 1869 E 70th St
Savidge Robert W (g chem '10) *Chem* Nat Carbon Co
SCHINNERER Otto P (g ger '14 AM) (la '13 AB) *Instr* Case Sch Ap Sc 11302 Hessler Rd
SHERRY Leory B (sc '10 AB) *Med* Lakeside Hospital
Short Robert L (su '94 Fac '03) *Instr* Cleveland Tech H Sch
SHORT Mrs R L (la '02 AB) *Home* 7813 Franklin Av
Silverman Michael (la '15) 9811 Lorain Av
Smith Lawerence C (la '14) *Sales Mgr* Lake Shore Sand & Gravel Co 1551 Mars Av
Sperry Mrs A L (su '10) *Home* 8210 Decker Av
STEIN Milton F (mun eng '09 BS) *C Eng* 417 City Hall
Steinwedell William E (eng '93) *Sec* Gas Machinery Co 1900 Euclid Av
SWITZER Grace E (lib '04 AB) Suite 3 924 E 150th St
†Taylor Ralph B (e eng '13) 10407 Weschester Av
Tener Emilie R (la '15) *At home* Windermere Mill
Tener Katherine R (la '14-) *Stu* Windermere Hill
Tibbitts Carrie S (g lib '98) *Libr* 1374 W 89th St
VAN GUNDY Claude (e eng '12 BS) *E Eng* Nat Lamps Wks Nela Park

VAN KLEEK John R ('15) *Land Arch* AD Taylor YMCA
VAN PETTEN Robert M (m eng '08 BS) Bates & Rogers Constr Co 3604 Riverside Av
Van Petten Mrs R M (la '12) *Home* 3604 Riverside Av
Varga Hugo E (su '08) *Law* 724 Rockefeller Bldg
Varns Reginald (ry c eng '12) *Trav Sales*
?Walkden Chester A (ag '05) 407 Cleveland St
WARD Mrs H A (la '03 AB) *Home* 1447 W 77th St
Wensley Lucy D (la '15-) *Stu* 30 Wellesley St E
Wertz Chauncey F (arch eng '11) *Struct Eng* 1738 E 55th St
West John R (sc '11) *Eng* West Side YMCA
WILLIAMS Howard C (la '08 AB) *Mgr* 729 Garfield Bldg
Woodford Harriet L (la '08)
WRIGHT Mrs N C ('14 BS) (sc '91) *Home* 1830 Crawford Rd
YOUNG Henry A ('04) 2120 106th St
Ziesing Richard (sc '77) *Mgr* Metallurg Plants Grasselli Chem Co
ZUCKER Theodore F (g chem '12 MS)

CLYDE

Estill Alice G (su '13) *Libr* Buckeye St

COLLEGE CORNER

McQuiston William C (ag '10)

COLUMBIA

MARQUIS Franklin W (m eng '09 ME BS Fac '14) *Prof* Ohio St U 412 E Eighth St
Masel Max (m eng '13) *Draft & Asst Constr Eng* E W Clark & Co

COLUMBUS

ALLEN Albert M (arch '01 BS) *Arch* 20 E Broad St
Allen Mrs A M (mus '00) *Home* 92 E 11th Av
ANDERSON Arvid R (g e eng '12 MS) ('11 BS) *E Eng* Jeffrey Mfg Co
ANDERSON Lewis F ('14) *Prof* Ohio St U 107 Page Hall
ARNOLD Howard C (cer '14 BS) *Sec* Cer Supply Co 280 N Front St
ARPS George F (su '03 Fac '12) *Prof* Ohio St U 216 E Lane Av
ARPS Mrs G F (la '01 AB & AM) *Home* 216 Elane Av
BADGER Henry S (e eng '13 BS) *Bus Dept* Columbus Ry P&L Co 374 14th Av
Barry George R (e eng '01) *Div Eng* Pa Lines Union Depot
BOWLER Alida C (g '11 AM) (la '10 AB) *Bur* Juv Res Drawer P
BRICKER Garland A (la '10 AM) *Teach & Edit* 297 W Tenth St
Bricker Mrs G A (mus '10) *Home* 297 W Tenth Av
BUSEY Robert O (la '00 AB) *Asst Prof* Ohio St U 2050 Inka Av
Busey Mrs R O (la '07) *Home* 2050 Inka Av
Castleman Mrs F R (su '06) *Home* 113 E Norwich Av
CHAVOUS Arthur M (e eng '12 BS) *E Eng* 417 Wheatland Av
CHRISTENSEN Erwin O (arch '14 BS) *Art Dept* Ohio St U
COFFEY Joel S (ag '12 BS) *Asst Prof* Ohio St U
DALLENBACH Karl M (la '10 AB) *Instr* Ohio St U 115 E 11th Av
DALLENBACH Mrs K M (la '11 AB) *Home* 115 E 11th Av
Delzell Mayo A (eng '01) *Acct* 109 Orchard Lane
DENNEY Joseph V ('04) *Dean* Ohio St U 190 W 11th Av
Detmers Frederica (sc '85) *Prof* Ohio St U 328 W 9th Av
DITCHY Jay K (g french '13 AM Fac '13) *Instr* Ohio St U
Dolley Paul T (su '15) *Asst* Ohio St U 109 W 11th Av
ENO Frank H (c eng '94 CE BS) *Prof* Ohio St U
ERF Oscar (g '03 Fac '03) *Prof* Ohio St U 157 12th Av
ERNEST Thomas R (g sc '10 PhD (Fac '03) ('08 AM) '07 AB) Fin 8 E Long St
FOOTE Ferdinand J (e eng '94 BS) *Master Mech* Ohio Elec RR 285 14th Av
Foote Mrs F J (la '92) *Home* 285 E 14th Av
George Enoch F (su '14) *Asst* Ohio St U
GILL James H ('10) *Dir* Columbus Trade Sch 172 13th Av
Griffin William R ('96) *Clk* Prob Ct 490 S Third St
HAMILTON Theodore E (g '06 Fac '06) *Asst Prof* Ohio St U
HAMMOND Mathew B ('04) *Prof* Ohio St U
Hansen Merritt R (c eng '13) *Asst Prof Eng* Buckeye Steel Casting Co
HAYES Arthur H (eng '92) *Gov Civ*

Serv PO 212 E Maynard Av
HAYHURST Emery R ('05 (sc '05 AM) '03 AB) *Dir Div Occupational Diseases* St Bd Health 2244 N Fourth St
HEWERDINE Thomas S (c eng '04 BS) *Prof* Ohio St U Brown Hall
Hill Mrs E L (sc '72) *Home* 1315 Penna Av
KAYS Donald J (ag '12 BS) *Instr* Ohio St U 344 18th Av
KELLEY Charles F ('14) *Instr* St Ohio U
?KREHBIEL Junius F ('07) 1538 N High St
MARQUIS Franklin W (m eng '05 BS Fac '14) *Prof* Ohio St U 412 W Eighth St
MARQUIS Mrs F W (la '11 AB) *Home* 412 W Eighth Av
Masel Max (m eng '13) *Draft* E W Clark & Co
Miller Marie B (h sc '15)
MILLSPAUGH Martin L (e eng '07 BS) *Sec & Treas* Wilbur Mills Co
Nichol Edward S (la '15-) *Stu* 922 Col S T Bldg
Nichol Hubert L (su '04) *R Est* 187 12th Av
?Norton William E (l '09) *Mgr* Cement Factory 325 E 80th Av
†PHILLIPS Lydia A (lib '08 BLS) 175 Lexington Av
Rusk Forrest S (arch eng '09) *Arch* 145 N High St
†Sater Carl D (ag '08) 114 Butler Av
SCHNEIDER Bertha M (lib '10 BLS) *Libr* 1404 Wesley Av
Stanley Arba P (m eng '06) *Design Drafts Mech* 69 N High St
Steinwedell Carl (eng '93) *Supt* Artificial Dept Columbus Gas & Fuel Co
STONE Tom C (ag '14 BS) *Teach* Ohio St U
VAN METER Anna R (h sc '06 AB Fac '11) *Prof* Ohio St U 24 15th Av
Walters Mrs (lib '04) 110 12th Av
Weber Mrs H A (sp '78) *Home* 1342 Forsythe Av
West Carl J (g la '10) *Prof* U Ohio
Wheeler Mrs J B (la '89) *Home* 59 Wilson Av
WHITE Edna N (h sc '06 AB) *Head Home Econ Dept & Superv Home Econ Exten* Ohio St U Hayes Hall
White Leila (la '05) *Mgr* Tea Room 20 S Third St
WITHROW James R ('06) *Assoc Prof* Ohio St U
Yardley Ralph W E (m eng '06) *M Eng* Richards McCarty & Bulford Co Archs 1006 Hartman Bldg
ZARTMAN Mrs L W (la '01 AB) *Home* 2098 Indiana Av

CONNEAUT

Stull Ray T (g cer '08 Fac '15) *Cer Eng* 309 Buffalo St

CORNING

KETCHAM Victor A ('13)

COSHOCTON

†CRESAP Fred (la '04 AB) 224 S Sixth St
Dolan John J (e eng '12) *Chf Eng* Ohio Service Co

CRESTON

?Wallace David A (c eng '06)

CROOKSVILLE

HALL Ward E (ag '08 BS) *Mintr*

DAYTON

ANDERLE Emil J (cer '14 BS) *Cer* 1125 Wisconsin Blvd
Billman Harry C (su '15) R4
†*Conover* Peter P H ('99) 808 E Third St
Dicks Mrs R H (sp '04) *Home* Roan Lodge Oakwood Av
†Doren Elizabeth B (lib '04) 307 E Sixth St
EDWARDS Grace O (lib '98 BLS) *Sec* Assoc Charities 231 Jefferson St
GRIFTNER James H (min eng '15 BS) *Asst Topog Eng* Morgan Eng Co
James Alfred E (la com '10) *Sales* Spirea Dr Oakwood Village
LESLIE Harold D (g econ '15 AM) *Ins* 917 Creighton Av
Levy Frank (la '91) *Trav Sales* Co-op Foundry Co 2631 E Third St
?Linard Charles W (sp '75)
Lynch Esther V (la '16) *At home* 135 Jackson St
Marquardt Willard H (c eng '10) *Phys Dir* 716 May St
Nolan Nicholas F Jr (la '12) *Law Clk* 605 City Nat Bk Bldg
?Oakes James L (la '15) *Stu* 1423 N Main St
O'Neil Margaret E (su '15) *Teach* H Sch 693 Dennison Av
?PHILLIPS Parley A (sc '94 ML) ('74) F Thomas Mfg Co 3749 Roam St
Pierce Harvey J (arch eng '15) *Stu* Amer Sch Osteop Kirksville Mo 400 River St
Pocock Augustine J (c eng '77) *M Eng* Dayton Pump & Mfg Co

SCHEFFEL Earl R (sc '08 MS Fac '12) Sales 341 River St
WHITEHEAD Otis G (c eng '10 BS) *Supt* Schenck & Williams Archs 341 W Monument Av
Whitmore Max C (ag '07) *Mfg & Contr* 415 Grafton Av
Wood Lewis R (m eng '11) *Repr* Nat Cash Reg Co

DEFIANCE

LAWSON Edgar Lotan (g la '14 AM) *Teach* 810 N Clinton St
MCCAULEY John C (la '75 BL) *Ret Teach*

DELAWARE

Keller Raymond F (ag '13) *Sec* 75 Oak Hill Av
Marriott John M (arch '02)
Reeves Mrs H P *Home*
WING Alice L (lib '04 BLS) *Libr* Ohio Wes U

DELPHOS

BROTHERTON Jane W (lib '03 BLS) *At home*

DELTA

MOJONNIER Julius J (sc '12 BS) c/o Helvetia Milk Condensing Co
Mojonnier Mrs J J (la '12) *Home*
MOJONNIER Timothy (g sc '02 MS (sc '01 BS) Fac '03) *Mgr* Helvetia Milk Condensing Co
Ottinger Tracy R (la '15) *Stu*

DERBY

Gulick Mrs J U (mus '98) *Home*

EAST CLEVELAND

Bateman Mrs J M (la '09) *Home* 59 Belmore Rd
Coolidge Joseph L (com '15-) *Stu* 34 Chapman Av
Coolidge Robert B (ag '14-) *Stu* 34 Chapman Av
NILSSON Carl R (m eng '15 BS) *Draft* Franz-Premier Co
SUTER Earl R (e eng '14 BS) 104 Knowles St
UNDERWOOD Wilbert E (e eng '08 BS) *Edit* Nat Miniature Mazdafier-Nat Lamp Wks 102 Holyoke Av

E LIVERPOOL

Hall Mary (su '14) *Libr* 438 College St

EATON

Hildebolt Harry C (ag '15-) *Stu*
Pottert Loran O (g chem '15-) *Stu*

ELIDA

Krauss Harold F (ag '15) *Time Clk* 1606 S 11th Av

ELYRIA

BROOKS Richard A (c eng '07 BS) *Mgr* Elyria Elec Light Plant

FINDLAY

Fassett Lloyd A (eng '14)

FLETCHER

Wilgus Carl B (ag '04) *Ag* R2

FREDERICKTOWN

†Shinaberry Cliff R (su '09)

FREMONT

HOLMES Willis B ('10) *Chem* 1337 Buckland Av
Shields Dominic H (c eng '12) *C Eng*

FRESNO

Portz Harry G (g chem '15-) *Stu*

GAMBIER

TOWLES John K ('12) *Prof* Kenyon Coll

GATES MILLS

BAIRD John H (ag '09 BS) *Supt Dairy Farm*

GENEVA

KING Francis E (ed '96 ML) (la '95 BL) *Ag & Hort* R1 Maple Lawn Farm

GEORGETOWN

Mitchell Grace (la '12-) *Stu*

GERARD

†MILLER Marcus G (arch eng '14 BS) E Main St

GRANVILLE

Dalbey Will E (ag '11) *Ag*
?Davies Abbie M (la '76)
Lewis Magdalen (sp '02) *Teach*

HAMDEN

Harbarger Lelia M (ag '15) *At home*

HAMILTON

Antensen Harry G (arch eng '14-) *Stu* 663 East Av
?Bierce Fred N (m eng '96) *Mach*

Braun Richard G (eng '15-) *Stu* 1226 E Chestnut St
COGSWELL George O (arch eng '11 BS) *Asst Gen Supt* Constr & Eng Co 323 N Third St
Cogswell Mrs G O (h sc '13) *Home* 20 N Seventh St
COGSWELL Robert C (arch eng '11 BS) *Mgr* Mill & Lumber Co 115 W Seventh St
Johnston Mrs G S (la '08) *Home* 12 Noble Av
‡Slade Mrs (su '04)

HARTVILLE

SMITH Charles R (ag '14 BS) *Ins*

HEBRON

Bates Lew W (su '15) *Teach* H Sch

HILLSBORO

Vance Charles B (su '13) *Merc* 333 S East St

HIRAM

APPLEGATE Annie M (g la '10 ('09 AM) '08 AB) *Teach* Hiram Coll
CARSCALLEN George E (g math '13 ('10 AM) Fac '10) *Prof* Hiram Coll
DUNCAN Margaret S (g rom lang '10 AM) *Instr* Hiram Coll

JENERA

Baumgardner Harry H (la '10) *Teach*

JEWETT

Brown Enid W (g engl '15-) *Stu*

KENT

ATKINSON Helen M (la '06 AB) *Asst to Pres* Kent St Nor Sch
BRAUCHER Ralph W (ag '97 BS (Fac '99) '04) *Prin* Dewey Inst Tree Surgery
Brigham Donald M (c eng '11) *Stu* Tree Surgery
Doe Weastell T (la '14-) *Stu* 214 S Prospect St
DUNBAR Margaret (lib '02 BLS) *Libr* Kent St Nor Sch
EYMAN Ralph L (ag '14 BS) *Chge Dept* Phys Sc St Nor U
JOHNSON John T (la '06 AB) *Dean & Dir Ag* St Nor Sch
MCGILVREY John E ('99) *Pres* Kent Ohio St Nor
MCGILVREY Mrs Mary K (la '99 AB) *Home* 238 E Main St
MARKER George E (la '03 AB) *Teach* St Nor Sch
Van Horn William H (arch eng '15-) *Stu* 509 S Water St

KENTON

Biddle Helen L (la '15) *Stu* Ward-Belmont 624 N Detroit Av

LAFAYETTE

Huber William H P (su '15)

LAKEWOOD

BURNS Deane (e eng '07 BS Fac '07) *Mfg Chem* 2072 Warren Rd
Burns Mrs Deane (h sc '07) *Home* 2072 Warren Rd
CLARKE Robert R (ry e eng '12 BS) *Serv Eng* 1247 Webb Rd
Ward Harry A (arch eng '03) *Mgr* 1496 Alamanda Av

LANCESTER

Rising Rudolph (com '72) *Merc*

LE ROY

Moyer Charlene (la '15-) *Stu*

LIMA

CROWDEN Benjamin H (l '13 LL B) *Law* 212 Pierce St
Hill Isaac N (su '15) *Teach & Coach Athl* 824 W North St
POLKOWSKI Harry (c eng '12 BS) *C Eng* Gustav Hirsch Lima Tel Co
Wyre Dwight E (l '12) *Sales*

LINDEN HEIGHTS

Sale Russell ('02) *Milk Insp*

LODI

MANTZ Harold E (g french '11 Fac '11)

LOGAN

White Robert L ('08) *Asst Cash Bk*

LORAINE

Snyder Mrs Custer (la '97) *Home* 1319 Fifth St
WATERMAN Fred W (m eng '90 BS) *M Eng* Nat Tube Co

MALTA

†*Thomas* Harry C ('80)

MALVERN

Schaulin George M (cer '15) *Cer* Robinson Clay Products Co

MANSFIELD

SEAMAN George W (m eng '95 ME) BS '93) *Supt* Aultman & Taylor Mach Co
Van Steenberg Charles F (e eng '05) *Electr* YMCA

MARIETTA

Carman Augustine S (la '80) *Mintr* 1st Baptist Ch 515 Tupper St
COAR Henry L (g math '03 PhD Fac '06) *Assoc Prof & Lect* Marietta Coll
Coar Marorie B (mus '06) ('00) *Teach*
Mitchell James H (l '08) *Trav*
Sondericker Mrs Jerome (la '81) *Soc Serv* c/o A S Carman
Stevens Mrs Adeline C (la '15-) *Stu*

MARION

Crawley John J (sp '74) *Clk* 120 Kensington Pl
Durfee Elisha B (la '83) *Law*
Gegenheimer Mrs F C (la '07) *Home* 535 Cleveland Av
Holdridge Harold A (ag '10) *Ag*
JOHNSON Charles S (m eng '00 BS) *Eng* 404 Center St
KIMBLE Willis P (c eng '79 BS) *Div Eng*
Rexroth Charles M (su '99)

MARSHALLVILLE

†Thrift Grace L (g '14) *Supt Schs*

MARTEL

ROBERTS Chester C (com '12 AB) *Ag*

MARYSVILLE

Bainer John D (la com '10) *Bk Examiner*
Spellerberg Leo J (sc '10) *Chem*

MASSILLION

Black Howard B (su '14) 709 Duncan St

MENTOR

Clapp Harland T (ag '14-) *Stu*

MIDDLETOWN

Buffington Frank H (e eng '13) *Constr Eng & Wire Chf* Bell Tel Co 154 N Broad St

MILFORD CENTER

Baird Mrs G B (la '10) *Home* RFD

MONCLOVA

SCHWARTZ Otto J (ag '12 BS) *Prin* Consol Sch

NEWARK

Walters Linzy E (su '13) 120 Cambria St

NEW PHILADELPHIA

HARRIS Mrs I (lib '07 AB) *Home* 164 E Av
SUTER Earl R (e eng '14 BS) *Sales* Wise-Harrold Elec Co

NEW RICHMOND

Ireton Philip A ('96) *Ag* R1

NEWTON

Perin Florence M (arch eng '14) *Bkpr*

NEWTON FALLS

Williams Lewis W (su '14)

NORTHRUP

Crum William S ('84) *Ag*

NORWALK

Fritz Herman H (ag '01) *Eng Ry* 47 State St

NORWOOD

?Kennedy Jane (lib '05)

OAKWOOD VILLAGE

James Alfred E (la com '10) *Sales* Spirea Drive Oakwood Village

OBERLIN

BICKFORD Mrs L F ('79) *Home*
Chapin John C (su '06) *Teach*
COLE Charles N (g '97 AM Fac '97) *Dean Coll Art & Sc* Oberlin Coll 45 King St
COLE Mrs C N (sc '95 BS) 45 King St
GEISER Karl F (su '09) *Prof* Ober Coll
HATCH Ellen B (su '11) *Instr* Ober Coll 76 E Lorain St
HUBBARD George D ('99 (g sc '00 ('98 MS) '96 BS) *Prof* Oberlin Coll 125 Woodland Av
HUBBARD Mrs G D (la '00 AB) *Home* 125 Woodland Av
KING Henry C ('08 Hon LL D) *Pres* Oberlin Coll 317 E College St

Taylor Harriet A (la '08) *Teach*
Treat Gladys A (ag '15-) (la '15) *Stu* 284 E College St
Webster Frederick F (ag '15-) *Stu* 51 S Professor St

OXFORD

Abraham Effie G (lib '15) *Libr* Miami U 22 E Walnut St
Baer Paul W (ag '15) *Ag* 131 E Spring St
Brandenburg Samuel J (lib '09) *Libr* 430 E Church St
CARTER Clarence E (g la '08 PhD) *Prof* Miami U
DIBELL Mabel (la '13 AM) *Instr* W Coll Wom
EGAN James E (chem eng '12 PhD Fac su '09) *Prof* Miami U
FINK Bruce (sc '93 MS) ('87 BS) *Teach* Miami U 504 Maple Av
HANDSCHIN Charles H (su '12) *Prof* Miami U
HARRIS Thomas L (la '02 AB) c/o Pres R M Hughes
HELD Felix E (g ger '14 PhD Fac '14) *Prof* Miami U
HERRICK Grace E (lib '11 BLS) *Libr* Western Coll
JAECK Emma G (g ger '10 PhD ('08 AM) Fac su '10) *Prof* Miami U
OAKS Catherine S (mus '13 (lib '12 BLS) Fac '14) *Asst Libr* Miami U 22 E Walnut St
Roberts Chester J (su '15) *Coach Athl & Instr* Miami U

PARKMAN

Cromwell Myrtle C (h sc '13) *At home*

PERRYSBURG

PARKS Wilma G (la '15 AB) *Teach*

PIQUA

Sprague Norman E (c eng '14-) *Stu* 117 River St

PLAIN CITY

Jones Mrs A A ('01) *Home* R3

PORTLAND

?GILLESPIE Clara B (a&d '00)
KENNEDY Mrs J B (lib '03 BLS) *Home* 1191 58th Av SE

PORTSMOUTH

Dowden William P (e eng '07) *Trav* Heer Eng Co
Thomas Harry C ('80) *Trav* Portsmouth Hat Co

QUAKER CITY

Howe Mary B (g zool '11) *Teach*

RAVENNA

Chapman Mrs Effie W (su '05)

RICHWOOD

Dungan George H (ag '13-) *Stu*

RIPLEY

?McCormick Mary E (h sc '06)

SANDPOINT

Masters James H (ag '06) *Ag*

SALEM

ALDEN George H ('97) *Dean & Acting Pres* Williamette U

SANDUSKY

Burke William H (e eng '96) *Pres & Mgr* Motor Mfg Co
†Lockwood Louise (la '89) 1020 W Washington St
MITCHELL Mrs H S (la '04) *Home*
O'DONNELL Thomas E (arch eng '13 BS) *Arch Design*
RICHARDSON Carl B (c eng '10 BS) ('08) *Foreman Rogers & Leon* 810 Wayne Av

SELMA

Reid Carl R (ag '06) *Ag*

SHELBY

Bevier Ralph C ('10) *Stu* Chgo Sch Vet RFD
RIGHTER Edwin B (e eng '10 BS) *Quality Man* Richland Mazda Lamp Div Nat Lamp Wks G E Co

SHREVE

Sidell Roscoe R (su '14)

S CHARLESTON

McDorman John A (ag '05) *Ag* R2
†Spruill S Carlyle (la '77) c/o Mrs Jas W Gaddis

SPRINGFIELD

Haulman Orrin W (su '14) *Stu* W Res U R7
HOCHDORFER Margarethe C (g '09 AM) 809 N Fountain Av
KNOTE John M ('11)

STRYKER

Newcomer George C ('10) *Trav Sales*

SUGAR VALLEY

Borden Gideon S (sc '97)

SYLVANIA

Cushman Ralph F (ag '13) *Flor & Hort*

TIFFIN

Brown Albert W (e eng '12-) *Stu* 489 Hedges St
Martin Isaac R (su '15) *Dir Athl* Heidelburg U 22 Rebecca Av
MORGAN Horace H (m eng '06 BS) *Draft* 380 N Sandrall St
MORGAN Mrs H H (la '08 AB) *Home* 380 N Sandusky St
?Shumaker Claude H (sp '02)
WELCH Frank M (e eng '07 BS) *Sales Eng* Webster Mfg Co

TOLEDO

Bauer Ezra E (c eng '15-) *Stu* 916 Willow Av
BRIGHAM Reed O (sc '14 MS Fac '14) *Teach* 141 21st St
DUNIPACE Joseph E ('08) *Mfg & R Est* 2339 Robinwood Av
GRAFF Elizabeth (la '06 AB) *Teach* 143 Rockingham Ct
LOOMIS Arthur B (c eng '93 BS) *Chf Eng* Toledo Bridge Krane Co
Morrell Bernard F (arch eng '11) *Credit Man* Internat Harv Co
Pierce Park M (e eng '06)
Ringeisen Hazel N (la '15-) *Stu* 2448 Parkwood Ave
ROUTSON Fred J (c eng '08 BS) ('02) *Dist Mgr* US Sales Co Mdse Brokers 1315 Utah St
Storer Frances L (la '06) *Teach* H Sch 2249 Glenwood Av
Storer Martha G (mus '05) 2249 Glenwood Av
Tenney Charles F (sc '00) *Med* 6 The Wesleyan
Towe Harold T (la Feb '16-) *Stu* 902 E Broadway
Turner Walter ('07) 706 Oakland Av
WATTS William (c eng '74 BS) *Med* 1035 Superior St
Woodrow Richard S (sp '02) *R Est* 4 Harold Arms
Wright William B (sc '94) *Asst Mgr* "Toledo Blade"

URBANA

Barlow John E (la com '10) *Mfg*
†MURPHY Chalmer W (la '11 AB)
†Murphy Joseph I (sc '12) 539 Scioto St

VAN WERT

Larson Irving N (arch eng '11-) *Stu* 118 E Raymond St

VENEDOCIA

William David W (an husb '15-) *Stu*

WADSWORTH

Bunnelle Paul A (c eng '09) *C Eng* Ohio Match Co 220 N Pardee St
Bunnelle Mrs P A (mus '09) *Home* 220 N Pardee St

WARREN

COOK Amasa D ('03) 21 Washington Av
HOOD Clifford F (e eng '15 BS) *E Eng & Sales* Packard Electric Co
Izant James R (la com '12) *Title Clk* Trumbull Sav & Loan Co 109 E Washington Av

WASHINGTON COURT HOUSE

Moorman Mrs W C (sp '94) *Home*

WELLINGTON

Rechsteiner Carl U (la '14) *V-Pres & Mgr* The Wellington Flour Mills Co

WEST CHESTER

Beekley John S (g math '15-) *Stu*

WESTERVILLE

McDannald Mrs C E (mus '03) *Home* R4

WESTON

Lindsley Ira S (sp '73) *Ag*

WEST SALEM

Weiler Edward G (e eng '14-) *Stu*

WILMINGTON

MITCHELL Marguerite (lib '14 Fac '14) *Libr* 201 Columbus St

WILLOUGHBY

BEBB Kenneth (ag '12 BS) *Dairy Farm Mgr* R2
Bebb Kenneth Mrs (mus '11) *Home*
Bell Roscoe T (math '02) *Supt* Overhead Constr CP&E RR

WOOSTER

ALLEN Edward R (ag '06 BS) *Asst* Ohio Ag Exp Sta

CARMICHAEL Berton E (g '13 MS) (ag '05 BS) *Chf Dept An Husb* Ag Exp Sta
?Davidson Bessie M (sp '99)
DAVISSON Bert S (g chem '14 AM Fac '15) *Asst* U Wooster
FORBES Ernest B (ag '02 BS (sc '97 BS) Fac '03) *Res Nutrition*
FORBES Mrs E B (la '00 AB) *Home* 118 N Buckeye St
HAMMOND James W (ag '08 MS) *Ag Res*
HAYDEN Cassius C ('12) (ag '09 MS) *Prof* O Ag Exp Sta
KNUDSEN Charles W (sc '13 BS) *Chem Dept* O Ag Exp Sta
Orr Gertrude C (lib '06)
Smith Mrs H R (su '13) *Home* 826 E Bowman St
Taggart Clementine (la '15-) *Stu* 826 Bowman St
TAGGART Frank Jr (ag '14 BS) 826 E Bowman St
Taggart John F (ag '15-) (la '15) *Stu* 826 E Bowman St
?Wallace Charles F (e eng '04)

WYOMING

Hyndman Robert Jr (eng '14-) *Stu* 324 Mills Av
HYNDMAN Ruth (la '08 AB) *Teach* 324 Mills Av

XENIA

Patterson Austin M (ag '09) *Edit*
Scott Gladys R (h sc '15-) *Stu* 414 E Main St

YELLOW SPRINGS

CARR Mrs O E (lib '04 AB) *Home*

YOUNGSTOWN

BENNETT Frederick M (l '89 BL) *Mintr* 1411 Elm St
BENNETT Mrs F M (sc '95 MS (sc '92 BS) Fac '95) *Home*
Christopher Glen W (l '08) *Steel Bus* 194 Regent St
Dennison Charles R (arch '96) *M Eng* 347 Grant St
EELLS William C (c eng '13 MS BS) *C Eng* Trussed Concrete Steel Co 635 Lexington Av
Eells Mrs W C (g h sc '09) *Home* 129 Wellendorf Av
Gagnier Edward D (g m eng '01) *Eng Dept* Republic Iron & Steel Co 442 W Delason Av
?Heaton Edward J (c eng '92)
Henry Sarah L (su '01) *Prin* Ward Sch 613 Oak Hill Av
PETERSON Christion P L (c eng '03 BS) *Struct Eng* c/o Trussed Concrete Steel Co
Robinson Ralph P (e eng '11) *Struct Draft* 34 Madison Av
Smith Merlin G (g math '15-) *Stu*
STANLEY Edgar A (m eng '06 BS) *Arch* 1301 Wick Bldg
STUBBLEFIELD Buford M (la chem '15 BS) *Foreman* Benzol Dept Youngstown Sheet & Tube Co

ZANESVILLE

Hostetler Mrs V S (h sc '07) *Home*
IMLAY Hugh A (ag '11 BS) *Land Design* 54 N Fifth St
†Jones Elmer N (sp '10)
LAYER Hugo (arch eng '11 BS) *Eng* c/o C L E Rodgers Eng Co
ROCKHOLD Kenneth E (cer eng '14 BS) *Eng* L E Rodgers Eng Co
†Torbert Lola M (mus '10) *Bkpr* Dresden Rd
WILLIAMS Warren S (sc '09 BS) *Chem* Amer Encaustic Tiling Co 703 Fountain Sq

OKLAHOMA

ADA

George James T (e eng '11) *Eng & Contr*

AFTON

Rector John F (ag '02) *Ag*

ALTUS

GARNETT Elmer L (la '05 AB) *Fin*
GARNETT Mrs E L (la '05 AB) *Home*

ANADORKA

Arends Homer A (la '93) *Reg Deeds* Caddo Co

BACONE

DAVIS Forrest S (la '05 AB) *Teach*

BARTLESVILLE

Foster Charles Francis (la '76) *Ins*
Moran Katherine M (h sc '13-) *Stu* 412 Chickasaw Av
SYMONS Thomas A (ag '12 BS) *Ag* 422 Jennings St

BIRDEN

Glotfelter Solomon A ('00) *Merc*

BROKEN ARROW

Snider George W (ag '15-) *Stu*
Snider Harry H (m eng '93) *Ag*

CADDO

Bloom Peter E (ag '15-)('12) *Stu*

CALERA

Holloway Dale (su '03) *Ag*

CANADIAN

FINDLEY James S (c eng '12 BS) *C Eng* Box 53

CARMEN

WHITE Burt F (ag '09 BS) *Ag*

CHECOTAH

Newcomer Joseph H (m eng '95) *R Est*

CHICKASHA

Gray Russell C (ag '15-) *Stu*

CHILOCCO

PORTER Edward A (ag '06 BS) *Superv Ag & Indus Work* Indian Sch

CLAREMOUR

Ward Elde H (sc '11) *Merc*

CLEVELAND

RICHARDSON Frank B Jr *Prin* H Sch

CUSHING

?PUNG William Sing Chong (g '15 MS) (ry c eng '14 BS) *Ry C Eng* Santa Fe RR 827 Clayton St

CUSTER CITY

HUSTON Fred T (la '96 BS) *Bnk*

DARLINGTON

McCown Walter B ('09) *Gov Clk* Dept Interior

DEWAR

Breese H C (su '02) *Mintr*

DRUMRIGHT

Ritts Charles L (arch eng '11-) *Stu*

DUNCAN

Neisler Arthur A (su '06) *Prin* H Sch

EDMOND

Ives Fred H (ag '07) *Head Dept Ag* Central Nor

EL RENO

Bullen John L (ag '80) *Ag*
†EDWARDS Jeannette E (la '08 AB)
Trotter Carroll A (ag '06) *Ag* R5

ENID

Harriss Mrs H J (la '02) *Home* 824 W Oak St
HEANY Arthur N (c eng '08 BS) *Contr*
SAWYER Hamlin W (la '78 Cert) *Ag & R Est*
Swank Judge R ('01) *Med*
WATKINS Mrs M A (g h sc '08 Fac '08) *Head Home Making Dept* Okla Farm Jour R1
WILLE Laura M (h sc '15 AB) *Teach* R5

EUFAULA

MELTON Harvey L (la '07 LL B Fac '06) *Law*

FORGAN

Tooker LeRoy B (la '09) *Publ*

FT GIBSON

?Secrest Paul J (sc '05)

FORT SILL

SHORT Walter C (la '01 AB) *1st Lieut* 16th Inf US Army

FREDERICK

BRADELY Mrs B B (la '09 AM) *Home* R7
Latch Fred E (l '99) *Law*
SPANGLER John N (g ped & phil '97 AM) *Ag*

GOLDEN

Boddy James P (ag '15) *Ranch*

GOODWELL

Millar Harry K (c eng '93) *Ag*

GUTHRIE

Newell Allie J ('03) *Merc*

HARTSHORNE

Dodd Roy R (l '06) *Teach & Gov* c/o Jones Acad
LAYDEN John E (l '10 LL B) *Law*
Layden Mrs J E (la '08) *Home*

HASKELL

SHIPLEY Henry E (l '10 LL B) *Law*
Shipley Mrs H E ('11) *Home*
SNIDER Ferdinand P (l '09 LL B) *Law*

HENRYETTA

COX Irving H (la '08 AB) *Law*
FURSMAN William H (c eng '04 BS) *R Est & Coal Min*
FURSMAN Mrs W H (la '03 AB) *Home*

HINTON

Simmons Norton A (e eng '94) *Merc*

HOBART

?Baldridge Mrs (a&d '97)
Zink George L (sc '96) *Law*

HOLDENVILLE

†Roggers Robert R (la '73)

HOMINY

Drummond Alfred A (ag '15-) *Stu*

HYDRO

Hickey Mrs J F (su '06) *Stenog*

KAW

Hedges Joseph L (e eng '04) *Gov*

KIOWA

GILMORE Winfield C (la '12 LL B) *Law*

LAWTON

CLARK Clinton O (l '04 LL B) *Orchard & Stock Raising* 914 Av C
CLARK Philip H ('06 AM) (la '99 AB) *Law*
Clark Thornton (la '90) *Stock*
†Dole Frank D (gen '69) R2
Fouts Lewis H (la '95) *Dr Chiropractic* 327½ Av D
Lewis Mrs J L (la '97) *Home* 905 Av "D"
McLennan Alexander R (la '95) *Bnk*
†Mountjoy Paul H (la '12) 413 Ninth St
Parkinson Mrs F A (su '00) *Home* 711 C
Ranes George O (e eng '15) *Stu* Okla Ag & Mech Coll 615 Summit St

LINDSAY

Cofield Jesse D (l '00) *Law Jud & Ag*

LOOKEBA

Culver Orlando C (la '05) *Teach*

McALESTER

Brink Sherman G (la '01) *US Indian Agt*
Hilgard Benjamin W (la com '10) *Pub Serv Util*
RUTLEDGE John J (min eng '94 BS) *Min Eng* US Bur Mines
SHAW Benjamin B (ry & c eng '11 BS) *Asst Eng* CRI&P RR 627 E Adams Av

McLOUD

Michael Chester A (ag '02) *Vet*

MARIETTA

Stewart Mrs C E (la '08) *Home*

MEKUSUKEY

Horton G W (su '96) *US Indian Serv*

MUSKOGEE

ANDERSON Clarence F (la '13 AB) *Teach* H Sch 447 North K St
†*Barricklow* Elmer J ('08)
Bartleson Augustus C (la '15) *Stu* Okla U 500 N "G" St
Bebb Forrest (ag '12-) *Stu* 1119 Fremont Av
BEBB Maurice R (ag '13 BS) *Com Flor* 1119 Fremont Av
Benedict John D ('77)
Bianchi Jose (su '09) *Teach*
?Bianchi Mrs Jose (su '07) *Home*
Bostic Ralph R (l '11) *Trav* 226 S Seventh St
Butz Wallace B ('93) *Ins*
Butz Warren R ('93) *Dep Sheriff*
Decius Lyle (la '93) *Oil Producer*

MUSKOGEE

EARL Mark A (c eng '93 BS) *Consult Eng*
Emmert Harry D (e eng '09) *Ins* Emmert Bros NW Mutual Life Ins Co
FISHER John W (sc '00 BS) *Ag* R2
†Fuller Wilford W (m eng '05) 311 S 14th St
Fuller Mrs W W (la '05) *Home* 311 S 14th St
Gibson Harry W (com '15-) (la '15) *Stu* 2026 Boston St
KERSHAW LeRoy (l '14 LL B) *Invest* 1320 Boston Av
Lain Fred A (la '05) *Oil & Gas Produc*
Ricketts Hugh C (com '05) *Land Title Abstracter*
Seymour Mrs W G (la '11) *Home*
SHOOK Charles H (arch eng '15 BS) *Arch Eng*
WHITE Mary L (la '13 AB) *Teach*

1633 Okmulgee Av
Witchell Barton E (e eng '12) *Dep Co Clk* 407 E Broadway St

NEWKIRK

Bingham William F (su '15) *Prin* H Sch
Hedges Samuel R (sp ag '02) *Ag*

NORMAN

ALLEE Warder C ('13) *Asst Prof* U Okla
BROOKS Stratton D ('02) *Pres* U Okla
HERBERT Harold H (la '12 AB) *Assoc Prof* U Okla 628 Asp Av
MADDEN Joseph W (la '11 AB) *Prof* U Okla
Newell Ruth B (mus '15) *Stu* U Okla 222 University Blvd
Smith Grace B (lib '14) *Catg* U Okla Lib
WILLIAMS Guy Y (g chem '13 PhD) *Prof* Okla U 426 College Av
WITCHER Edward K (la '12 AB) *Gen Sec* YMCA U Okla
Wohlenberg Walter J (g m eng '13) *Prof* U Okla

NOWATA

Ranney Mrs C E (la '04) *Home*
Rhoads Mrs William (la '10) *Home*

OKEMAH

Hedges Mrs C H ('07) *Home*

OKLAHOMA CITY

Bolend Rex G (la '09) *Med*
BOYD Edward P (arch eng '01 BS) *Super Arch* State Capitol 1509 N McKinley Av
Brownlee Elizabeth E (sp '95) 512 W 12th St
BROWNLEE James H ('93) *Prof* Epworth U 510 W 12th St
Buchanan Richard B (ag '11-) *Stu* 515 W 11th St
Coolley Mrs J S (sp '99) *Home* 1304 Euclid Av
Crawford Frank A ('02) *Phar* 927 W Sixth St
Fenity Frank C (sc '76) *Farm Loans & Mort* 710 W 16th St
FREDERICKSON George (la '94 BS) *Merc* Box 676
Frederickson Mrs George (la '95) *Home* 511 W 13th St
FREDERICKSON John H (c eng '91 BS) *Mgr* Gen Contr 825 W 17th St
FRENCH Burton (e eng '04 BS) *Sec & Operating Eng* Pub Serv Co 1013 Colcord Bldg
GARNETT Charles H (la '97 AM) ('96 AB) *Law* 1615 E Eighth St
Gideon Alva J (la '14-) *Stu* 1212 E Eighth St
Gideon Charles R (la '13-) *Stu* 911 N Laird St
Goodhead George E (e eng '03) *Tel* 1304 Linwood Blvd
Green Mrs E L (la '08) *Home* 230 Lee Bldg
Hair Charles E (arch '98) *Arch* 417 Terminal Bldg
HALL Lawrence M (e eng '13 BS) *Equip Eng* Dept Pioneer Tel Co
Haskett Clarence R (la com '14) 1602 N Robinson St
Hinman Lawrence D (la '08) *Teach* 136 W Sixth St
Hoke Charles E (g ag '08) *Asst Ag* US Dept Ag 416 Okla Bldg
Jenkins Griffith A ('09) *Tel Dtr* Pioneer Tel & Tel Co
Jewell Mrs W R (sp '74) *Home* 33½ Broadway Carde
Knight Francis P (ag '14-) *Stu* 215 E 11th St
Knox Mrs (sp '72) *Home* 530 W Fifth St
Loose Speed B ('06) *R Est*
†Lydon John C (m eng '10)
†McCredie Hugh Jr (la '05)
MALONE Rae I (h sc '11 AB) *At home* 400 W 13th St
MORSE Henry C (c eng '04 BS) *V-Pres & Sales* Mgr Silo Co 619 W Main St
PETTY George R (g arch '88 BS) *Dairy Farming* R10 (41)
PETTY Mrs G R (la '88 Cert) *Home*
Reardon Edward E (la '94) *Law*
Ross Mrs C U (mus '04) *Home* 111½ W Reno Av
Schlabach Barbara (la '12) 431 W Tenth St
Schofield Mrs Claude (la '04) *Home* 160 E Park Pl
Shelley Frank H (la '04) *Asst Cash* Farmer's St Bk 200 W Grand St
Sibbitt James H ('10) *Trav Sales* 815 N Ellison St
?SMITH Charles Augustus (arch eng '99 BS) *Arch* 928 S Santa Fe St
Todd Dana L (la '15-) *Stu* 801 W 18th St
Toney Thomas E (la '01) *Law* 618 23rd Av Nat Bnk Bldg
TRIPP Harold F (l '04 LL B) *Law* 319 Lee Bldg
Wikoff Frank J (m eng '85) *Pres* Tradesmen's St Bk 105 W Main St
Wilson Roy L (ag '03) *Buttermaker* Belle Island Dairy Co

YOUNG Bertram O (la '99 AB) *Law*
Young Mrs B O (la '99) 1011 N Walker St

OKMULGEE

Gingerich Elmer G (su '08) *Clk* Citizen's Nat Bnk 1110 S Seminole St
McCrory Hazel F (la '15-) *Stu* 222 W Second St

PAULS VALLEY

?Waite Frederick F (la '73)

PAWNEE

?Marx Maurice (m eng '95)

PONCA CITY

DUNTON Philip R (m eng '12 BS) *Supt* Water & Light Plant
Haldeman Glenn M (e eng '14-) *Stu*

POND CREEK

GREENMAN Margaret G (la '07 AB) R1
Moote Truman P (c eng Feb '15-) *Stu* c/o T A Horton

PRAGUE

†Botts Vesper G (la '12)

PRYOR

Taylor Max (la '13-) *Stu*

PURCELL

Black Lucian R ('01)

SALLISAW

Williams John E (l '06) *Law*

SAPULPA

Cohagan Chester W (ag '14) *Chem* 600 S Oak St
WILMARTH George H (e eng '99 BS) *Mgr* Sapulpa Elec Co

SHAWNEE

Christner Fred W (lib '98) *Invest Bnk*

STIGLER

Holleman John B (su '02) *R Est & Ins*

STILLWATER

Francis Charles K (g sc '08) *Res & Teach* c/o Oklahoma A&M Coll
Francis Mrs Charles K (su '08) *Home* 324 West St
MAIN Josiah (g ed '10 AM) ('07 BS) *Prof* Okla Ag Coll

TALBOT Mildred V (la '12 AB) *Teach* Coll Ag & Mech Arts 308 West St

TISHOMINGO

Looney Marion A (l '05) *Atty*

TONKOWA

Courtright Raymond O (su '15) *Coach* Univ Prep Sch
Jones Mack M (e eng '15-) *Stu* R1

TULSA

ANDERSON George H (la '08 AB) *Oil & Gas Producer*
Brooks John H (m eng '06) *Mgr* 1314 S Main St
Burke Mrs B J (la '00) *Home* 1639 S Carson Av
Fast Clarence M (e eng '14) *Oil Wk* 504 W Ninth St
Jonas Adore L (su '06) *Law & Oil Prod*
JONES Paul E (arch '15 BS) *Stu* 515 S Cheyenne Av
KESSLER Raymond B (la '14 LL B) Okla Nat Gas & Land Co 1417 S Carson Av
McCRARY Edgar W ('09) *Geol & Oil Producer* Box 1447
Madansky Max (sc '01) *Merc*
Madansky Paul (m eng '02) *Merc*
Mieher Mrs V C (su '07) *Home*
Orr Edward L ('04) *Bnk*
Swearingen Ralph E (arch '07) *Arch*

VINITA

Goll Joseph A (com '74) *Law*
Harris A Ross (e eng '15) 123 S Gunter St

WAGONER

Cunningham Harrison E (l '08) *Law*
Harris Amos L (l '07) *Law*

WAURIKA

Martin Clarence A ('03) *Merc*

WELEETKA

Catlett Boulware ('78) *Bnk*
Catlett Rolland J (ag '12) *Ag*

WILBURTON

Price Harvey D Jr (la com '06)

YUKON

Spitler Jonas B (la '75) *Med* R1

OREGON

ADRIAN

Tate Everette L (m eng '95) *Hort*

AGATE BEACH

Mackey Mrs J G (a&d '09) *Home*

ALBANY

Adams Allyn Stanley (c eng '09) *Fruit & Rancher*
BORTON Byron S (la '05 AB) *Teach*
†GOODWIN Philip A (la '87 BS)
Shinn Robert E (e eng '10) *Ag*

ASHLAND

Sparr Henry C (arch '02) *Arch*

ASTORIA

ERWIN Mrs J M F (la '92 BL) *Home* 592 Franklin Av

ATHENA

Stewart Robert E (ag '75) *Ag*
Stewart Robert E (e eng '12) *Ag*

AURORA

Dibble Sue (su '13) RFD

BAKER CITY

Chandler George H (ag '06) *Stock* 1514 Valley Av

BALLSTEON

HULL Ward L (g ag '09) (ag '07 BS) *Ag*

BARLOW

GIDDINGS Arthur S (e eng '12 BS) *Ag*

BARVIEW

?Beatty George S (e eng '04) *C Eng*

BLAINE

Armold Clarence S (m eng '00) *C Eng*

CENTRAL POINT

ELDEN Ralph W (mun eng '05 BS& AB) *Ag* R1
ELDEN Mrs R W (lib '04 BLS) *Home* R1

CORVALLIS

BROWN Elmer J (la '11 PhD) ('09 AM) *Asst Prof* Ore Ag Coll
Dobell Roy H (arch eng '09) *Arch*
DUTCHER Raymond A (g chem '13 Fac '13) *Instr* Ore Ag Coll
FAWCETT Mrs Mary E (g la '09 AM Fac '13) *Dean Women* Ore Ag Coll
GARDNER Thomas M ('08) *E Eng Dept* Ore Ag Coll
GEORGE Lillian M (lib '04 AB) *Catg* Ore Ag Coll 140 N 25th St
KIDDER Mrs L (la '06 BLS) ('05 AB) *Libr* c/o Ore Ag Coll Lib
Kilbourne Andrew L ('78) *Ag* c/o B W Harris R1
LEWIS Lucy M (lib '06 BLS) (la '05 AB) *Libr* Ore Ag Coll
MACPHERSON Hector ('11) *Asst Prof* Ore Ag Coll
Maginnis Etha M (su '11) *Teach* Ore Ag Coll
Miller Fred M (g m eng '15) *Instr* Ore Ag Coll 610 Jefferson St
Powers Wilbur L (la '07) *Prof* Soil Drainage
Roach George H (lib '14) 636 N 14th St
SAMSON George R (ag '05 BS) (la '02 AB) *Instr* Ore Ag Coll
SCUDDER Henry D (ag '02 BS) *Prof* Ore Ag Coll
Wilson Mrs Harley (mus '07) *Home* 30 Shepard Way
WOOSTER Lawrence F (e eng '06 BS) *Ed & E Eng*

COTTAGE GROVE

Smith Samuel R (e eng '09) *Mgr* Cottage Grove Mfg Co

CULVER

Bigham John R ('92) *Ag*

DRAIN

BEEBE Mrs L C (la '08 AB) *Home*

EAGLE POINT

MCINTYRE John V (com '09 AB) *Bnk*

EDENBOWER

FISHER Mrs F (la '06 AB) *Home*

ELGIN

Heuston Howard H (su '10) *Supt Schs*

ENTERPRISE

Galloway Homer A (la '86) *News Rep*

ESTACADA

DILLON Gertrude S (la '01 AB) *Teach*
DILLON William W (la '98 AB) *Ag*
Dunlop Samuel D (ag '08) *Ranch*

EUGENE

FORBES Winifred (la '10 Fac '10) *Instr* U Ore
FRINK Fred G ('06) *Prof* U Ore 603 Hilyard St
GRIMES Nathan C (g math '14 Fac '15) *Prof & Exec Sec* U Ore
HARPHAM Mrs J L (lib '05 BLS) *Home* 1322 Willamette St
MORTON Davis W ('10) *Dean Coll Com* U Ore
Poole Ernst C (ag & c eng '12) *C Eng* 1117 W 11th St
Runyan Clarence E (arch eng '13-) *Stu* 1053 Fourth Av
Taylor Stanley G (e eng '08) *Installing Cen Ofc* Tel Apparatus Western Elect Co c/o Dr J B Taylor
WADE George R ('11) *Instr* U Ore 496 Washington St
WINGER Roy M ('13) *Asst Prof* U Ore
WINGER Mrs R M (la '08 AB) *Home*
?YOUNG Arthur E (ag '14 BS)

FOREST GROVE

Yakel Ralph (la '09) *Dir* Pacific U

FREMONT

Flaherty Lawrence R (ag '11) *Ranch*

GLENDALE

Marsh Horatio R (sc '95) *Supt Schs*

GRANTS PASS

WOODRUFF Mrs Dwight (la '03 AB) *Home*

HALFWAY

Keniston Henry ('89) *Ranch*

HOOD RIVER

CUTLER Asa B (m eng '06 BS) *Fruit Grower* R1
CUTLER Frank W (m eng '05 BS) *Fruit Grower* R1
Moore John F (arch eng '78) *Ag* R2
NORTHEY Della F (lib '11 BLS Fac '08) *Libr*

JEFFERSON

MYERS Mrs D E (arch '05 BS) *Home* R1

JORDAN VALLEY

Bacon Francis M (su '08) *Cash*

LA GRANDE

KOCH Flora M (la '11 AB) *Teach* 1104 Penn Av

MARSHFIELD

FISHER Bejamin S (l '14 LL B) *Law*

MEDFORD

BOGGS Oliver C (l '02 LL B) (la '94 AB) *Law*
Hubbard Ernest T (ag '14) *Fruit Grower* Oak Knoll Farm
HUBBARD George Wallace (m eng '99 BS) *Fruit Grower* R3
Hubbard Henry T (la '86) *Fruit Grower* Oak Knoll Orchards
KIRKPATRICK John W (sc '06 AB) *Ag* R3
Kirkpatrick Mrs J W (la '07) *Home*
LAWLER Orrin H (l '10 LL B) *Law*
Marshall George E (sp '74) *Orchardist*
Monroe George H (la '85) *Orchard*
SARGENT Herbert H ('87) *Ret Major* 2nd Cavalry
Stoeckmann Harry G (c eng '06) *C Eng* 318 E Main St
TILLEY Mrs G S (lib '00 BLS) *Home*
Van Meter Sarah H (su '10) *Teach* 729 W 11th St

MONMOUTH

West Maybelle G (lib '00) *Libr*

MYRTLE POINT

Tonney George E (m eng '02) *Bridge Eng*

NEWBERG

?Allen Wynfred E (g zool '11) Box 35

NORTH POWDER

†*Fisk* Wooster H ('08)

ONTARIO

Schuppel Henry C ('02) *Ins*

OREGON CITY

Cartiledge Harvey B (la '00) *Jour*
PEPOON William A (ag '81 Cert) *Ag* R5
Pfingston Henry F (su '09) *Teach*

OWYHEE

Wade Albert E (ag '01) *Ag*

PENDLETON

Criswell Lois (lib '10) *Libr* 3613 Sixth St
Nason Sabra L (lib '07) *Libr*
ROBERTSON Lloyd S (ag '00 BS) Box 78
Sturdivant Mrs E G ('08) *Home*

PORTLAND

ANDERS Edwin (la '05 AB) *Teach* 241 E 52nd St
ANDREW Charles E (c eng '06 BS) *Contr Eng* 814 Lewis Bldg

PORTLAND

ANDERS Edwin (la '05 AB) *Teach* 241 E 52nd St
ANDREWS Charles E (c eng '06 BS) *Contr Eng* 814 Lewis Bldg
Anicker George A (sp '03) *RR Constr* Porter Bros RR Contr
Barnard Hughes H (e eng '12) *M Eng* 618 E 24th St
BEACH James G (arch eng '96 BS) *Arch* Doyle Patterson & Beach 1015 Quimley St
BLAND Eugene (l '10 LL B) *Law* 823 Chamber Com Bldg
Block Jesse L (prep med '13-) *Stu* 695 Lovejoy St
Borden George W (c eng '07)
Boyd Frank (la com '76) *Bkpr* 537 E 45th St
BRACKENBURY Benjamin A (mun eng '09 BS) *Eng Economist* 822 Spalding Bldg
BRAYTON Louis F (arch '01 BS) *Contr* 611 Lumbermen's Bldg
Brown Briggs O (e eng '08) *M Eng* 548 E 46th St N
BROWN Mrs B O (g bot '06 AM ('02 AB) Fac '08) *Home* 548 E 46th St
BURKHALTER Wayne E (c eng '03 BS) *Eng* Spokane Portland & Seattle RR 11th & Hoyt Sts
BURKHALTER Mrs W E (la '05 AB) *Home* 723 Pittock Blk
BURTON Albert H (la '07 AB) *Teach* H Sch 587 E Alder Av
CAROTHERS Wilhelmenia E (lib '04 AB) *Libr* 471 Broadway Av
Carter Walter C (la '12) *Clk* Stelwyn Apts
CLARKSON James F (c eng '90 BS) *RR Contr* 689 E 21st St N
†Cole Bert W (la '82)
†Cole Oliver G (la '73) 520 E 39th St N
Cornell Mrs Ralph (la '08) *Home* 85 E Emerson St
Deem Frank E (ag '01) *Wardhouseman* Third & Hoyt Sts
Dillehunt Richard B (sc '06) *Asst Dean Med Dept* U Ore Mortonia Hotel
DILLON Lee A (la '09 AB) *Teach* 331 Jefferson St
DILLON Mrs W W (la '98 BS) 4620 70th St E
Espenhaim Frank C Jr (m eng '96) *Coal Merc* 36a Hawthorn Av
Frey George E (e eng '08) *Sales* 329 W Park St
Garland Charles W (l '07) *Law* 1234 NW Bk Bldg
Garman Jerome C ('81) 3305 Broadway
?Garver Lewis C (m eng '00) 209½ Fourth St
Gibbony Clare M (la '11) 261 13th St
?Gillespie Clara B (a&d '00) ('93)
GILSTRAP Eugene F (arch '08 BS) *Arch* 595 E 51st St N
GUM Percy E (l '10 LL B) *Law* Gum & Garland Atty's
Hall Seymour E (la '95) *Law* 310 Oak St
HARTLINE Herma E (l '03 LL B) *R Est* 701 Spalding Bldg
HELFRICH Mrs A H (lib '08 BLS Fac '11) *Home* 821 Mississippi Av
†Henderson Robert Jr (la '99)
Hopkins Harry W (l '10) *Constr* 718 Patton Rd
Hopkins Mrs H W (la '11) *Home* 656 E 60th St N
KABLE Charles H (arch '02 BS) *Arch* 774 E Main St
KABLE James F (arch '99 BS Fac '04) *Struct Eng* Pacific Iron Wks
KENDALL Harry C (mus '11 Fac '11) *Traffic Eng* 6 St Helen's Ct
Kilbourne Perley P (sp '71) *Sec* Masonic Bd Relief 272 Sixth St
LONERGAN Charles P (c eng '05 BS) *Bus Mgr* Warren Constr Co
McCord James D (ag '09) *Sales* 351 Oaks St
MASON Roy S (arch eng '10 BS) *Arch Draft* 1209 Wilcox Bldg
Masten George L (la '95) *Law* 320 Failing Bldg
Mautz Edmund J (sc '97) *R Est* 510 Henry Bldg
Maxwell Carl (c eng '10) *Motor Trucking Contr* Edmonds Hotel
Miller Carl N (la '09) *US Forest Serv.*
MORSE Henry M (m eng '86 BS) *C Eng* 451 Ainsworth Av
Odell Arthur M (c eng '84) *Fin Invest* 756 Wasco St
Overstreet Robert H (c eng '11) *C Eng & Acct* 730 Hoyt St
Patterson William H (la '06) *Sec & Treas* US Com Co Bd Trade Bldg
Reeves Huston M (arch eng '06) *Arch* 401 Worcester Bldg
Rennacker Roy G (com '09) *Sales* Chgo Belting Co 94 First St
Rhoades Rachel (su '03) *Libr* c/o Lib Assn
RICH Charles C (arch '06 BS) *Arch* 307 Corbett Bldg

Ruff George W (ag/'07) *RR Conductor*
Rutledge William A (eng '12) *Credit Mgr* 1535 Fremont St
SISSON Edward O ('06) *Prof* Reed Coll
Smith Vincent E (ag '04)*Land Owner*
Snow Mrs E S (la '10) *Home* 225 E 51st St
Standiford Frank B (c eng '02) *C Eng* 543 E 46th St N
Swezey Rosewell B (m eng '06) *Invest* 1235 Alameda Dr
TERRIL Clarence T (l '15 LL B) *Law* 230 E 88th St
WILLIAMS Herbert B (min eng '87 BS) *Chem Eng* Willard Hotel
Williamson Pearl (la '07) *Teach* 304 22nd St
WILSON John G (g law '07 LL B Fac '05) *Law* 333 Pettock Blk
Wilson Mrs John (sp '74) *Home* 1311 Yeon Bldg
?YOUNG Dwayne G (m eng '07 BS) 101 E 19th St
Zilly Fred M (sc '97) *Mfg* 106 E 66th St N

ROSEBURG

Brumfield Mrs R M (mus '08) *Home*
Oliphant Chester E (e eng '06) *Mgr & Prop* Theatre
PAGE Carlos M (e eng '07 BS) *Lumberman* 908 S Jackson St
Page Margaret A (la '06) *Bkpr* 709 N Jackson St

ST JOHNS

Andrews Charles E (sp '74) 203½ Richmond St

SALEM

Burdsal Charles S (min eng '93) *Min Eng & Contr* 255 Wilson St
CANTINE Edward I (c eng '87 BS) *Chf Dept Stenog* 303 St Capitol Bldg
CASE Flora M (g '13) ('12 AB) *Libr*
DAVIS Ida B (g la '12) ('11 AB) *Teach*
Dillon Ruth L (la '04) *Teach*
FAIRCHILD Mrs J H (lib '04 AB) *Home* 1520 S Church St
HAWLEY Edna M (lib '03 BLS) *Libr* Supreme Court Lib
Kazmarck Mrs A S (la '10) *Home* 1250 Chemeketa St
SWEZEY Anne D (la '08 AB Fac '10) *Libr*

SANDY

Smith Mrs E M (la '08) *Home*

SILVERTON

Roe Rosanna E (su '11) *Stu* U Cal

SUMPTER

Evans Mrs R F (la '90) *Home*

THE DALLES

Lester William J ('11) *Superv Indus Arts* 322 W Ninth St

TILLAMOOK

TAIT Mrs W G (lib '00 BLS) *Home*

UNION

†Schwackhamer Chester R (su '08)
Withycombe Robert (g agron '09) *Ag Supt* Ag Exp Sta

UNITY

Yates Irving B (m eng '00) *Cattle Ranch*

WILSONVILLE

Thornton Joe J ('99) *Bnk*

PENNSYLVANIA

ALLEGEHENY

?Smith Harry J (m eng '88) 13 Spring Garden Av

ALTOONA

Richers Edgar M (m eng '15) *Mach* 828 First Av
Smith Jacob A (cer eng '15-)(sc '15) *Stu* 1302 Third Av
Snyder George D (cer eng '15-)(la '15) *Stu* 1501 Crawford Av

AMBRIDGE

Kelso Erle R (la '11) Amer Bridge Co

ARDMORE

Brook Frederick V (ag '14-) *Stu* 147 Cricket Av

ASPINWALL

NEHLS Arthur L ('06) *Chf Chemist* Nat Canner's Lab 223 Fourth St

BEAVER

Herzog Frank L (m eng '05) *M Eng* 1236 Second St

BEAVER FALLS

HORNING Roy A (sc '14 BS) *Cer Eng* Armstrong Cork Co
JONES Frank S (m eng '09 BS) *Eng* Union Carbide Co

WALKER Francis W Jr (cer eng '11 BS) *Consult Cer Eng* Patterson Heights

BELLEFONTE

Olewine James H (g chem '15) *Stu* 17 Spring St
Wagner Wesley G (ag '15-) *Stu* 434 N Spring St

BELLEVUE

Benton Frank W (su '15) *Teach* H Sch

BERWYN

†Colgan John G (ag '14)

BETHLEHEM

Chow Lun Yuen (m eng '12) *Stu* Lehigh U
ESTY William ('95) *Asst Prof* Lehigh U
Hickling Clarence L (c eng '04) *Eng*
?*Lovely* John A ('80)
LINDBERG George I (m eng '15 BS) 1406 N Seneca St
†Lipp Lloyd H (m eng '08) 868 Clewell St

BEUNA VISTA

Bell William M (ag '15)

BLOOMSBURG

ROBISON Emily (lib '12 BLS) *Libr* 121 North St

BLOSSBURG

†Keefe William F (c eng '10)

BRYN MAWR

BECK Jean B ('14) *Prof* Bryn Mawr Coll
BECK Mrs J B (la '12 AB) *Home* 1041 County Line Rd
Geddes Nellie C (la '11) *Head Catg* Bryn Mawr Coll
REED Lois A (g '10 (la '09 AB Fac '10) *Libr* Bryn Mawr Coll
WILM Emil C ('06) *Lect* Bryn Mawr Coll

BURGETTSTOWN

Roy Mrs F L B (sc '06) *Home*

BUTLER

Clark William B (chem '83) *Med* 135 S Main St

CHAMBERSBURG

Walker Robert W (ag '12) *Deputy Sheriff*

CHEAT HAVEN

Johnson Edwin S (c eng '99) *Civil & Constr Eng*

CHESTER

FAISON William A (ry m eng '11 BS) c/o Atlantic Steel Casting Co

CLARK SUMMIT

†Crothamel Almon W (c eng '05)
Rutherford Thomas A (g sc '08 Fac '09) *Physician in Chf* Hillside Home

CLEARFIELD

FAST Byron M (e eng '10 BS) *Mgr* Public Serv Co

CONNELLSVILLE

?Barnes Thornton B (sc '03)

CORAOPOLIS

MATHIS Victor A (ry m eng '12 BS) *Material Insp* NY Cent RR 408 Main St

CRAFTON

Scholl Louis A (su '13) 82 W Ridge Av
Scholl Raymond S (ag '12-) *Stu* 82 W Ridge Av

CRESSON

Beard Abner H (mun eng '09) *C Eng*
Miller Georg eF (su '14)
TURNBULL Mrs W G (la '99 AB) *Home*

DALTON

Wells Harry A (ag '14-) *Stu*

DONORA

EDMISTON Emma (la '05 AB) *Teach* Box 674

EASTON

GREEN Charles B ('87) *Registrar Sec & Treas* Lafayette Coll 83 N Fourth St

ERIE

McFarren Benjamin W (c eng '09) *C Eng* LS&MS RR YMCA Bldg
SPIERLING Arthur O (m eng '10 BS) Eng Hammermill Paper Co

FACTORYVILLE

Sisson Earl (ag '14-) *Stu*

FALLS CREEK

YOWELL John B (sc '10 AB) *Ceramist*

GARLAND

Mickel Friend L (g chem '15-) *Stu*

GLASSPORT

Andrews Edwin W (sc '13) *Chem* Alleghany Coal & Coke Produce Co

GLENSIDE

BROCKWAY Edwin L (e eng '98 BS) *Sales & Constr Eng* 154 Bickley Av

GREENSBURG

†Blackburn M Elizabeth (su '10) 628 Green St

GREENVILLE

Gillespie Hiram (l '99) *Teach* 112 Shenango St

GROVE CITY

CORSON Harry P (g chem '15 PhD ('12 MS) Fac '14) *Chem* US Public Health Serv

HARRISBURG

LANDOR Walter A (c eng '11 BS) *Constr Eng* Pa Steel Co 103 Locust St

Surface Harvey A (g '94) *St Zool*

HAVERFORD

Wilson Albert H (math '06 Fac '05) *Prof* Haverford Coll

HARVEYS

†*Throckmorton* C L ('86)

HERSHEY

JAMES Delos L (ag '09 BS Fac '10) *Asst Supt* Milk & Farms Hershey Chocolate Co

HICKORY

PARKINSON Harry G (ag '13 BS)

JEANETTE

†Orgill Sabina R (su '07) 120 N Third St

JOHNSTOWN

Gilmore Thomas (e eng '00) *M Eng* 304 Park Av

Phillips Claude W (c eng '11) *M Eng* 310 Vine St

Saylor Owen W (su '15) *Teach* 75 Saylor St

KETTLE CREEK

Jeorg Rudolph (m eng '71)

LANGECLOTH

ROY Howard M (c eng '05 BS) *Chf Eng* Amer Zinc & Chem Co

LOCK HAVEN

?Holmes Thomas H (e eng '08)

MARBETH

Koronski George W (su '12) *Stu* Mich Coll Mines

MEADVILLE

Cox Mary F (la '10) *Libr*

DECKER Charles E ('13) *Asst Prof* Alleghany Coll

MECHANICSBURG

Harnish Wilber E (su '15) 209 E Main St

MIDLAND

Helander Linn (m eng '15) *Testing* c/o Crucible Steel Co

MONTROSE

†Ainey David C (m eng '12)

MT JACKSON

Wallace Edward H ('83)

NEW BRIGHTON

HOPE Herford (sp '08 Fac '08) *Potters Foreman* 1851 Third Av

†Williamson Eugene L (e eng '12) 810 Third Av

NEW CASTLE

ALBRIGHT Roscoe H (c eng '13 BS) *RR Eng* Division Ofc Pa RR 742 Brooklyn Av

Albright Mrs R H (h sc '13) *Home* 724 Brooklyn Av

Boone Odis V (su '15) *Teach & Coach Athl* 514 N Mercer St

HAWLEY William A (c eng '00 BS) *Ry C Eng* 211 E Moody Av

Hawley Mrs William A (lib '01 Fac '02) *Home* 211 E Moody Av

Sankey Claude W (su '15) *Teach* H Sch R5

THAYER Albert L (arch '98 BS) *Arch* Mercantile Bldg

NEW WILMINGTON

McLaughy De Ormond (su '15) *Coach* Westminister Coll New Castle St

NORRISTOWN

BARNES Charles C (sc '82 cert Fac '82) *Supt* Harrison Safety Boiler Wks

SMITH Charles A (m eng '75) ('74 BS) *Draft* 563 Stanbridge St

OAKMONT

BEINLICH Bernard A (la '10 AB) *Teach*

OIL CITY

Schoepperle Richard J (sc '13) *Oil Prod*

WALKER Mrs C J (la '09 AB) *Stu* 213 Central Av

PALMERTON

†Bardill John O (arch eng '91) 441 Columbia St

CROLL Paul R (sc '13 BS) *Chem* New Jersey Zinc Co Box 511

PHILADELPHIA

Addis Russell ('02) *Sales* 1024 S 60th St

Ash James L (la '15-) ('14) *Stu* 1203 N 25th St

BAER Frederick E (la '11 AB) c/o Daily Press

Bergeim Olaf (sc '12) *Teach* Jefferson Med Coll

Brumbaugh Roy T (su '15) 2923 N 12th St

Carter Donald H (sc '12) *Dent Stu* 3723 Spruce St

CHAPMAN Charles H (la '01 AB) *Acct & Gov* 413 PO Bldg

CHENOWETH Mrs J S (h sc '08 BS Fac '11) *Home* 1418 Euclid Av

Coughlan Graham ('93) League Island Navy Yard

Dickhut Roger M (arch '03 Fac '12) *Arch* 6029 Jefferson St

†Drummond Emily G (la '06) 122 B S 46th St

FISHBACK Hamilton R (sc '12 AB) *Stu* 919 Spruce St

FISHER Ward H (arch eng '11 BS) *Dept City Transit* 5937 Carpenter St

FISHER Mrs W H (la '09 AB) *Home* 158 Sumac Av

FOWLER Chester C (g '13 MS) (chem eng '09 BS) *Prof Chem* c/o Jefferson Med Coll

Haskett Paul E (med '10) *Med* 4802 Tacony St & Franklin Av

HAWK Philip B ('12) *Prof* Jeff Med Coll 4227 Baltimore Av

Hawk Mrs Philip B (mus '10) *Home* 420 S Brand St

Heilman Harold C (m eng '12) *M Eng* 2223 W Norris St

HENNING Warren K (m eng '06 BS) *Mgr* Ofc Murphy Iron Wks 5243 Spruce St

HOWLAND Arthur C ('98) *Prof* U Pa 4118 Baltimore Av

Klein Thomas (sc '09) *Med* c/o Phil Gen Hosp

Klenk Frederick (c eng '15-) *Stu* 1556 N Alder St

KNAUSS Douglas S (m eng '11 BS) *Illuminating Gas Eng* 5861 Hadfield St

Krebaum Alta (su '12) *Teach* 636 N 40th St

†LAUER Herbert H ('13) 1812 N 17th St

Lehman Eric M (la '14) *Eng* 208 S 43rd St

LEWIS Ralph R (la '12 AB) *Sales Ag* 538 Commercial Trust Co

LIGGETT Leslie A (c eng '14 BS) *Rd Advisor* Portland Cement Mfg Bellevue Ct Bldg

LYMAN Henry M (m eng '87 BS) *Mgr* Heine Safety Boiler Co 1120 Pennsylvania Bldg

Lyman Mrs H M (a&d '85) *Home* 704 W 40th St

McBroom Leland A (arch eng '13) *Stu* U Pa 3613 Locust St

MALTBY Frank B (eng '82 BS) *Chf Eng* Constr Dept Zimmerman & Day 611 Chestnut St

Mershon Noble C (l '08) *Law* Box 793

MINNICK John H (g sc '11 Fac '11) *Stu* U Pa

Ogden Mrs John (mus '04) *Home* 806 Wynne Wood Rd

PATTEN Simon N (Hon LL D '05) *Prof* U Penn

Pierce Maurice C (la '08) W E Wiener Co

SHELL Jacob K ('01) *Prof* Swarthmore Coll 1226 S 46th St

Sherman Cecil H ('94) *Merc* 5121 Warrington Av

Stevenson Archibald A (m eng '81) *V-Pres* Standard Steel Wks Co Morris Bldg

STUHLMAN Otto Jr (g physics '09 AM Fac '09) *Instr* U Pa

SUTTLE Clifford B (c eng '06 BS) *C Eng* 305B Monterey Apts 43rd & Chester Av
Turner Reuben R (la '13 AB) *Chem* 1524 S 55th St
Vansant Rodman F (ag '12-) *Stu* 241 S American St
VANSANT William L (m eng '15 BS) c/o Curtis Pub Co 241 American St
Wade Thomas B (sc '95) *Dent* 1730 Ritner St
WESENBERG Thor C (g la '15 Fac '15) *Stu* Harv U 1851 N 19th St
WHAITE Charles M (e eng '13 BS) *E Eng* WE Mfg Co Service Dept
WHIPPLE Robert H (c eng '06 BS) *C Eng* Amer Gas Co West Washington Sq
Woolson Harry O (e eng '09) *Supt* Inside Constr
WRIGHT Philip Q (g pol sc '15 PhD) ('13 AM) *Stu* U Penn
ZUCKER Adolf E (sc '13 AM (la '12 AB) Fac '15) *Asst* U Pa Box 39 College Hall

PITTSBURGH

Alssid Lazare B (g french Feb '16-) *Stu*
ANDERSON John H (c eng '14 BS) *Asst Eng* Univ Portland Cement Co 532 Frick Bldg
BAGLEY Glen D (e eng '13 MS) ('12 BS) *Asst Prof* U Pitt
BANNISTER Bryant (m eng '11 BS) *M & E Eng* Nat Tube Co
BARTO Philip S (g ger '13 PhD ('10 AM) ('06 AB) Fac '15) *Instr* Carnegie Inst Tech
BARTO Mrs P S (g la '11) ('06 AB) *Home* 633 Clyde St
BLEININGER Albert V ('15) *Asst Prof* Bur Standards 40th & Butler Sts
Boiselle Ray (ry c eng '12) *Eng Dept* Westinghouse Air Brake Co 232 W Swissvale Av
BOONE Elvin E (e eng '11 BS) *E Eng & Sales* E Pittsburgh
BRADLEY James C (m eng '99 BS) *Law* 922 Frick Bldg
BRALEY Howard D (e eng '09 BS) *Design Eng* 7902 Inglewood Pl
Breed-Love Lincoln B (m eng '14 BS) *M Eng* 433 Ross Av Wilkinsburg
BUNTON Fred L (m eng '91 BS) *Mgr* E Keeler Co 905 Commonwealth Bldg
CHESTER Dick H (chem '91 BS) *Chem* 1465 Farmer's Bank Bldg
CHESTER John N (m eng '11 ME ('09 CE) sc & eng '91 BS) *C & M Eng* Union Bk Bldg
Chester Wilfred D (m eng '95) *Asst Sales Mgr* 1110 Farmers Bk Bldg
COCHRAN Mrs R C (la '08 AB) *Home* 413 Braddock Av
COLE Guerney N (e eng '13 BS) *E Eng* 213 Charles St Mt Olive Sta
COLLOM Mary E (g h sc '15-) (AB '15) *Stu*
Cornelison Ralph W (ry c eng '15-) *Stu* 209½ W Rose St
COWLEY Frederick K ('15) *Instr* Carnegie Tech
Culmer Bruce N (e eng '15) *Tel Timekeeper* 1003 Pennsylvania Av
Dole Arthur L (e eng '09) *E Eng* 6625 Ridgeville St
DOLE Ms A L (la '06 AB) *Home* 6625 Ridgeville St
EGY Williard L (e eng '09 MS) *Gov Serv* Bur Mines
Fleming Mrs R K (a&d '86) *Home* 315 S Highland Av
FLOCKEN Ira G (g '11 Fac '11) *Instr* U Pittsburgh Keystone Apts Cable Pl
FOSTER Caroline K (lib '04 BS) *Libr* 719 Copeland St
Frisinger Claude T (mus '09) *Evang Singer* 330 Bailey Av Mt Washington
FRITZE Lucius A (chem eng '11 BS) *Chem* Amer Waterworks Guarantee Co
†Gibson Emily (mus '80)
GLASGOW Ruth (h sc '13 MS) ('12 BS) *Res* Mellon Instr U Pitt
HACHMEISTER William C F H (chem eng '06 BS Fac '07) *Eng* Pittsburg Plate Glass Co
Hamilton Leroy F (la '95) *Mgr* Specialty & Adv Dept Nat Tube Co Frick Bldg
Hemmings Nellie M (su '15) 703 Duff St
HERMANN Ralph L (e eng '15 BS) *Electr* Westinghouse Elec Co
Hiett George W (ag '76) *Med* 4025 Perrysville Av
HILES Elmer K (m eng '95 BS) *M Eng* 2511 Oliver Bldg
Hill Lewis (su '94) *Teach* 312 Euclid Av
Holderby Robert A P (ag '05) *Soc Serv* 1824 Carson St
Hopkins Mark S (la '06) *Sales* Loose-Wiles Biscuit Co
Hornung Martin R (sc '13) *Gov Bur Standards*
HOWARD Clara E (lib '01 BLS) *Lib Sec* 5874 Darlington Rd

Howat Walter L (sc '13) *Cer Chem* US Bur Standards 345 Fisk St
Jardine Raymond R (m eng '12) *Sales* Nat Tube Co 1608 Frick Bldg
JILLSON Nellie W (la '14 BL) ('88) *Teach* 315 S Highland Av
?*Jones* Margaret ('11) *Teach* YWCA East Liberty
KAHL Paul H I ('02) Carnegie Museum
KAILER Frank S (e eng '12 BS) *Dist Mgr* Life Ins Frick Bldg
KOSTER John W ('13) *Asst* U Ill *Bur Min*
KREISINGER Henry (m eng '06 ME) ('04 BS) *M Eng Fuel Effic* Lab Exp Sta Bur Mines
LEE Edward C ('15) *Min Insp* 2407 First National Bnk Bldg
MCCLENAHAN William T (mun eng '09 BS) *Eng* Chester & Fleming Water Wks Union Bk Bldg
MCDERMOT Rudolph (e eng '14 MS) ('12 BS) *Res* Mellon Institute U Pitt
MANN Margaret ('03) *Chf Catg* Carnegie Lib
MANSPEAKER Welsh W (c eng '12 BS) c/o Pa RR 625 Pa Sta
MATHER Roy A (c eng '92 BS) *C & M Eng* American Bridge Co
Meyer George W (arch eng '14) *Arch* 302 Meyran Av
MOON Amy C (lib '01 BLS Fac '03) *Libr* Schenley Park
Mueller Arnold W ('93) *Clk* 3143 Shadeland Av
Nelson Anton L (e eng '10) *Indus Eng* Westinghouse Elec & M Co
NORRIS George B (sc '12 Fac '12) *Asst Mgr* Elec Dept Tokus Co 3111 Landis St Sheridan
OVITZ Frank K ('07) *Asst Chem* US Bur Mines 40th & Butlar Sts
PEEBLES Thomas A (m eng '06 BS) *Advisory Eng* Westinghouse Co
PEOPLES W J L (arch '90 BS '14) *Arch* 907 N Negley Av
PEPPER Curtis G (m eng '06 BS) *Sales Eng* Athletic Assn
PERKINS Albert M (com '10 AB) *Acct* 428 Oliver Bldg
PERKINS Reba N (la '10 AB) *Teach* 328 Matilda St
Phoenix Maida J (h sc '14) *At home* 907 Oliver Bldg
PORTER Horace C (g '00 MS (la '99 BS) '97 AB) *Chem Res* US Bur Mines
RAND Charles C (sc '13 BS Fac '14) *Lab Asst* Bureau Standards 40th & Butler Sts
RANDALL Bertha T (lib '03 BLS Fac '04) *Libr* Carnegie Lib E Liberty Branch
?RANDALL James (e eng '07 BS) AM Locomotive Wks
RANSON George A (m eng '12 BS) *Draft* Westinghouse Co Gen Del
Reiter Rutherford G (ag '14) 2424 Penn Av
Richardson Lawrence (ry m eng '09) *Motive Power Insp* Pa RR 6537 Meadows St
Sackett Josephine T (lib '12) *Asst Ref* Carnegie Lib
Searing Charles A (arch '95) *M Eng* Farmers Bk Bldg
SMITH Mrs A B (lib '07 BLS) *Home* 1226 Locust St NS
STEARNS Earl D (m eng '07 BS) *Eng* Fort Pitt Eng Co 2501 Oliver Bldg
STEVENSON Carl S ('11) *Min Eng* US Bur Mines
TAYLOR Everett H (sc '15 MS) ('13 AB) *Res Chem* Mellon Inst
TALBOT Kenneth H (c eng '09 BS) *Asst Eng* Universal Portland Cement Co 522 Frick Bldg
TERRY Charles D (m eng '07 ME) ('97 BS) *Asst Gen Supt* Nat Tube Co
Utt Arthur H (chem eng '15) *Asst Chem* Westinghouse Co 7938 Tioga St
WHEELER Mrs H B (mus '99 B Mus Fac '98) *Home*
†*Williams* Clarence E ('06) 2148 Oliver Bldg
WILLIAMS Clarence F (la com '10 AB) *Assoc Edit* Iron Trade Review 2149 Oliver Bldg
WOOD Robert A (g '95 ME) (m eng '95 BS) US Bur Mines
WORKER Joseph G (m eng '04 BS) *Mgr* Stoker Sec Power Dept Westinghouse Elec Mfg Co 5722 Baum Blvd

PORT ROYAL

Robinson Matthew R (e eng '15-) *Stu*

POTTSVILLE

Lewis Harry F (g chem '13 Fac '14) *Stu*

PROSPERITY

Archer Robert L (su '14) *Teach*

READING

HENRY Cecil D (e eng '11 BS) *Power Sales* Metropolitan Elec Co
RASCHER Charles (sc '12 BS) *Chem* Box 512

RIDGWAY

Millin Richard B (ag '15-) *Stu* 215 Little Av

ROSEMONT

FLECK Mrs F E (lib '06 BLS) *Home* Box 65

SCRANTON

Binding Leo R (ag'13 Fac'15) *Asst* Internat Corresp Sch
BOYLE Clarence Jr (m eng '10 BS) *Sales* Clarence Boyle Inc 522 Connell Bldg
CAMP Cara L (c eng '05 BS) *Contr* F A Reynolds & Son Contrs
Cox Fred A (c eng '07 BS) *Ry C Eng* 921 Prescott Av
GILMOUR Joseph C (c eng '05 BS) *Asst* Div Eng 1718 Mulberry St
Glenn John A (c eng '07) *Transitman* DL&W RR 1507 Pine St
HAVARD Oliver D (la '97 BS) Giant Portland Cement Co 1118 Ash St
Jones Sidney F (la '05) *Sales* Internat Corresp Sch
KELLER Robert B (g m eng'15 Fac '15) *Dir* O S Johnson Man Tr Sch 516 Spruce St
Moser William O (c eng '06) *Asst Eng* 1517 Pine St
SAYLER Joel R (m eng '97 BS) *M Eng* Box 208
Schaub Edward L T (la '82) *Stock & Bond Sales*
TALLYN Louis L (c eng '01 BS) *Supt* DLW RR Water Service 700 Harrison Av
WILLIAMS Robert Y ('15) *Safety Eng* 37 Lackawanna Av

SOMERSET

†Shaulis John O (su '06)

SUNBURY

Fasold Alice M (la '15-) (sc '15) *Stu* 910 Market St
Miller ClydeA (eng '13) *Clk* 719 RR Av

STATE COLLEGE

ENO Arthur L ('08) *Asst Prof* Pa St Coll 145 Atherton St
FORREST Elizabeth ('08) (lib '06 BLS) *Libr* Pa St Coll
GARDNER Frank D (ag '91 BS Fac '95) *Prof* Pa St Coll
Kammerman Mrs J B (mus '06) *Home*
KAMMERMAN John O (e eng '07 BS) *Prof* Pa St Coll 306 W Fairmount Av
KNIGHT Charles K (g econ '15 Fac '15) *Instr* St Coll Pa
MCCOLLOUGH Elzy V (g econ '15 AM) *Instr* Pa St Coll
McQuigg Mrs C E (su '01) *Home*
PALMER Cyrus E (arch eng '12 BS) *Instr* Pa St Coll 200 College Av
PUTNEY Mrs F S ('05 BLS (la '04 AB) Fac '07) *Home* 234 Pugh St
RAPEER Louis W (su '14) *Prof* Pa St College
Smith Edwin R (la '05 AB) *Assoc Prof* Pa St Coll 210 W Hartwick Av
SMITH Raymond S (ag '13 BS) *Instr* Pa St Coll
STEMPEL Waldemar M (g sc '06 AM Fac '11) *E Eng* 108 Fairmont Av
Stempel Mrs W M (mus '11) *Home* 108 Fairmont Av
STEWART John P (sc '02 AB) *Prof* Pa St Coll
TURNOCK Lawrence C (chem eng '10 BS) *Chge Dept E Chem* Penn St Coll 500 Pugh St
WEBER Roy I (c eng '06 Fac '07) *Prof* Pa St Coll 403 S Allen St
WEBER Richard B (c eng '08 BS) *C Eng* 233 N Ashland Av
WHITE Jonathan W (ag '12 MS) *Assoc Ag* University Club
WORTHEN Edmund L (ag '04 BS) *Ed & Res* 314 Burrows St
WORTHEN Mrs E L (la '06 AB) *Home* 314 Burrows St

STATE LINE

†Varner Adam H (su '06)

SWARTHMORE

Perry Joseph A (g eng '97) *C Eng & M Eng & Gas Eng* 104 Princeton Av

SWISSVALE

EASTERBROOK Harry D (e eng '10 BS) *Eng* Westinghouse Elect & Mfg Co 7466 Delmar Way

TARENTUM

Bovell Edgar A (sc '11) *Music Store*
Fulton Clarence E (g cer '12) *Res* Pittsburgh Plate Glass Co 301 E Tenth Av

TOWANDA

†Sammons William E (arch eng '08) 209 Charles St

TRANSFER

†Hunter Samuel R (m eng '09)

TROY

MORSE Edward P ('83) *Mintr*
MORSE John H (com '15 AB)

VINCO

Wakefield Joseph C (m eng '74) *Med*

WASHINGTON

ALLEN Hamilton F ('09) *Instr* Wash & Jeff Coll
HAMILTON Mrs L F (la '97 AB) *Home* 41 W Prospect St

WAYNE

Keator Wm C ('93) *Bus Mgr*

WAYNESBURG

Brock Thomas H (la '15-) *Stu* 20 S West St
Patton Harry (la com '15) 134 E High St
STRAWN John H (la '01 AB) *Law & Nat Bk Receiver*

WELLSBORO

BAILEY Margaret L ('12 PhD) (g ger '10 AM) *Instr* Smith Coll 3 Queen St
LATZER John A (g ag '00 MS) ('99 BS) *Mfg* 19 Bacon St

W CHESTER

†Logan Alice (h sc '07) Box 392

WILKES-BARRE

Barnes Olin J (g '12) *Teach* H Sch
FLANIGAN Edwin B ('13) *Eng Constr* Sheldon Axle & Spring Co 65 W South St
Ryder Frederick W (c eng '14) *M Eng* 65 Wright St

WILKINSBURG

BOON Elvin E (e eng '11 BS) *E Eng & Sales* 106 Colonial Bldg
CONNARD Curtis E (eng '08 BS) *E Eng* 440 Rebecca Av
Cullings Ross E (e eng '10) *E Eng* 403 Ross Av
DALLENBACH John H (e eng '14 BS) *E Eng* 1027 South Av
FETHERSTON John M (e eng '14 BS) *Signal Eng* 523 Jeanette St
FLAGG Samuel B (m eng '04 BS) *M Eng* US Bur Mines Savoy Apts Coat St & Rebecca Av
HOFF Leigh P (e eng '06 BS) *Sales Eng* 623 Trenton Av
McLean Nicholas (e eng '13) *E Eng* 396 Center St
MILLER John H (e eng '15 BS) *Apprentice* Westinghouse Elec & Mfg Co 433 Ross Av
Moon Arthur E (la '98) 718 North Av
OGDEN Philip L (e eng '13 BS) *E Eng* 804 Wood St
OWENS Raymond W (g '15 MS) (e eng '14 BS) *E Eng* Westinghouse Elec Mfg Co 335 Barnes St
STIEFEL Ira B (e eng '12 BS) *Eng* Westinghouse Elec & Mfg Co 600 Mulberry St
Sutherland Walter E (la '02) *Sales* 514 Trenton Av
?Watson Raymond C (e eng '10) 520 Franklin Av

WILLIAMSBURG

McCAUGHEY Louis D (e eng '14 BS) *E Eng* 419 Rebecca Av

WILLIAMSPORT

?Andrews William T (arch eng '81)

WOODLYN

Lukens William P (g m eng '14-) *Stu*

PHILIPPINE ISLANDS

ALBAY ALBAY

Arboleda Jose A ('07) Recorder Prov Bd
Richmond Shannon A ('94)

APALIT PAMPANGA

†Yumul Victoriano (su '05)

AROVOY MASBATE

Elicano Victoriano (su '07) *Assayer* Keystone Mining Co

BACOLOD NEGROS OCCIDENTAL

DE LA RAMA Jose (ag '08 BS) *Ag*

BALANGA BATAAN

†Francisco Luis (su '05) *C Eng* Bur Pub Wks

BALINAG BULACAN

Datu Mauro M (su '08) *Prin & Teach*
†Eurile Alfonso P (su '05)
†Ponce Alfonso V (su '05)

BATANGAS

Villanueva Bonifacio (su '05) *Surv* Bur Lands

BINALONAN PANGASINAN

Hidalgo Marcelino (su '05) *Surv* Bur Lands

BOAC MARINDUQUE UQUE

LARRACAS Fidel V (mun eng '08 BS) *Gov C Eng*

CABUTUAN ILOILO

CONFESOR Valentin (e eng '12 BS) *E Eng*

CALIVO CAPIZ

†Azarraga Francisco (ag '13)

CALUMPIT BULACAN

Gomez Pastor (su '05)

CANDABA PAMPANGA

Aquilar Rafael H (su '10)
Samson Bernard T (su '08)
Jalandoni Jose L (la '12)
LAGNITON Isabelo J (c eng '11 BS)
Rico Graciano A (su '05) *Arch Draft*
Jalandoni Doreteo (g agron '12)
†*Jalandoni* M ('11)

CANTILAN SURIGAO

ARREZA Lino (su '05) *Teach*

CAVITE

Emmerson George H (la '03) *Navy Lieut* Asiatic Sta US S Elcono
FRANKS Charles W (la '01 AB) *Teach*

CEBU CEBU

Hare Faye C (la '13) c/o H Sch
Osmena Mariano V (c eng '10) 12 Calle Colon
Segura Valeriana (su '09) *C Eng* Asst Dist Eng Bur Pub Wks

CORREGIDOR

CLARK Thomas A (eng '04 BS) *First Lieut Army Ofc* Adj Gen Army

CULION

SEVILLE Hermenagildo (ag '08 BS)

DOMINGO

Chioco Juar O (ag '15-) *Stu*

FLORIDABLANCA PAMPANGA

Gutierrez Perpetuo D ('07) *Med*

HAGONEY BULACAN

Cruz Adriano T ('07) *Med*

IBA ZAMBALES

OROSA Vicente Y (mun eng '11 BS) *District Eng*

ILOILO

BEATY Francis M (la '03 AB) *Teach*

ISABELA LUZON

Samuels Alexander (g sc '15 Fac '15) *Teach*

JARO ILOILO

Jalandoni Doreteo (agron '12)
Rico Graciano A (su '05) *Arch Draft*
LAGNITON Isabelo J (c eng '11 BS)

LOS BANOS LAGUNA

Elayda Inocencio (su '10) *Teach*
GATES Frank C (g '11) (sc '10 AB) *Teach & Bot* Coll Ag

LA LAGUNA

†Rivera Luis (su '10) Pagsanjan

LINGAYEN PANGASINAN

Ungson Rafael (su '05) *Surveyor* Bur Lands

LOAOG ILOCOS NORTE

Stipp Frank V (sc '13) *Missionary*

LUCENA TARABAS

†Nieva Jose (su '05) *Asst Bur Ag*

LUZON

Bantug Jose P (sc '06) *Med* San Isidro NE

MALOLOS BULACAN

Bautista Antonio S (ag '04) *Ag*

MANATE

†Gandia Angel C (sc '13)

MANILA

Alcazar Candido M (su '05) *Prin* Prov Trade Sch c/o Bur Ed
APOSTOL Silverio (la '08 BS) *Ag Insp* c/o Insular Bur Ag
ARGUELLES Angel S (ag '09 BS) *Sc* c/o Bur Science
CLARK John R (la '06 AB) *Constr*

ENGINEERING GROUP

Officer Adjut Dist N Luzon Philippine Constabulary
COLLINS Ray A (c eng '06 BS) *Surv* Bur Lands Dumaquete Oriental Negros
De Leon J Velasquez (la '06) *Med* Pres Prov Bd of Health 222 Salis St
Francis Julio (su '09) *Surv*
Gallardo Silvino M (la '07) Bur Constabulary
Guerrero Angel C ('08) *Translator* Bur Lab Dept Com & Police
GUNN Charles A (arch '92 BS Fac '96) *Mission* Box 437
Gunn Mrs C A (la '92) *Presb Missionary* Box 437
HILARIO Juan F (l '08 LL B) *Gov Corp Law Officer* 738 San Sebastian St
HILL Alva J (la '09 AM) *Law* Bur Justice
Huising Geronimo (su '05) *Examiner* c/o Customs House 211 Grey St Ermita
Jamison Mrs E C ('01) *Teach* 451 Calle Miera Ermita
Licup Roman (c eng '09) *Lieut* Philippine Constabulary
Manley Emerson B ('03) *Mach* USS Dale Asiatic Squadron
Martinez Rufino J (su '08) *Draft & Build* Bur Ed
MORSE Benjamin ('13) *Lieut Col* 13th US Inf
MORSE Jessie (la '14 AB) *At home* c/o Col B C Morse 13th US Inf
Newton Mrs C F (la '14) *Home* c/o Pacific Com Co
†Patdu Ildefonso (su '07) *Vet* Bur Ag
POWERS Mrs C V (sc '08 AB) c/o Bur Buk Wks
Rivera Jose Jr (su '07) Bur Ag
ROBINSON Kendall E (c eng '10 BS) *Surv Bur Lands*
RUSK Ralph L (la '09 AM & AB) *Instr* Engl U *Philippines*
Santos Gervasio ('06) *Med* Philip Gen Hospital
Santos Jose A (l '06) c/o Dir Ed
Shaffer Charles F (e eng '14) *Teach* Arts & Trades Sch
SMOLT Frank O (chem '91 BS) c/o Dearborn Chem Co
Tuason Alfonso (su '06) *Ag Insp* Bur Ag 1233 Arle
Ungson Rafael (su '05) *Junior Computer* Bur Lands
Villanueva Vincente P (su '08) *Chf Electr* Philippine Gen Hospital
Wheeler Mrs L M ('07) *Home* c/o 8th Infantry

MINDORO ISLAND

NOON James A (sc '13 AB) *Superv Sch* Mamburao

NAVAL LEYTE

†Enaje Francisco D (su '10)

OCE NEGROS

Lacson Marino R (su '11)

ORIENTAL NEGROS

Gallardo Marcelino M ('06) *Dist Health Ofc* Romblon & Mindoro Subulan

PAGSANJAN LA LAGUNA

Maceda Sixto (su '05) *Teach*
Rivera Luis (su '10) *Lit & Propr*

PONTEVEDRA

†Rosado Franco T (su '11)

S FERNANDO PAMPANGA

Baluyut Sotero (su '05) *C Eng*

SAN ISIDRO NUEVA ECIJA

de la Paz Fabin (su '05) *Teach*
Ramoso Armesto (l '08) *Law*
Urtula Dalmacio (su '05)
†Vallarta Julian (su '05)

SANTA CRUZ

†Borja Victorino (su '05)
?Cruz Mariano M (su '05)

S MIGUEL BULACAN

Santiago Alfredo V (arch eng '14-) *Stu* 17 Rizal St

SILAY OCCIDENTAL NEGROS

Valencia Felix V (sc '06) *M Eng*
Velez Natalio (ag '07) *Ag*

STO DOMINGO NUEVA ECIJA

Chioco Juan O (ag '15-) *Stu*

STOG NEGROS

†*Albayda* Gaudencio A ('04)

SURIGAO SURIGAO

Pagaduan Guillermo (su '05) *Teach*

TAGBILARAN BOHOL

Rocha Zacarias (su '05) *Teach*

TARLAC TARLAC

Agana Bernardo (la '07) *Ag*

TIGBAUAN ILOILO

Torrefranca Cirile (su '05) *Teach* Gov Serv

TUGUEGARAO CAGAYAN

MORGAN Edgar A (la '06 AB) *Prin* H Sch
Formoso Arsenio S (su '07) *Mach* Outomoool Dept Vigan Ilocus Sur
†Fragante Vicenta P (su '05)

PORTO RICO

ANASCO

Erikson Julia L (la '13) *Teach*

ARROYO

Manauton Gregorio (su '11) *Sugar Chem*

BAYAMON

VAN PETTEN Albert A (c eng '07 BS) *C Eng*

CABO ROJO

Ferrer Angelo M (phar '12) *Phar* Farmacia "La Deseada"
Ramirez William (c eng '15-) *Stu* Box 15

CAYEY

Forsyth Lawrence G (c eng '13) *Teach*

MAYAGUEZ

CARRERO Jose O (chem eng '12 BS) *Chem* Ag Exp Sta 57 Sol St
VAIL Walter C (arch eng '97 BS) *M Eng* U PR Coll *Ag & Mech Arts*

SAN JUAN

BURTON Earl K (c eng '11 BS) *Res Eng* Trussed Concrete Steel Co c/o Behn Bros
Cleworth Clarence W (la '14)
FRAZER Oscar B (la '08 AB) *Law* Box 117

RHODE ISLAND

KINGSTON

WEBSTER Samuel H (c eng '07 BS) *Prof* RI St Coll

LAFAYETTE

PHILLIPS Walter C ('10) *Teach*

NEWPORT

Ruckman John W (la '78) *Col Coast Artillery Corps* Naval War Coll

PAWTUCKET

Guild Frederic H (g com '15-) *Stu* 176 Oak Hill Av

PROVIDENCE

AYER Thomas P (lib '14 Fac '14) *Ref Libr* Brown U
Beatty Earle J (la '09) *Bus Mgr Mfg* 80 Clifford St
COLVIN Stephen S ('12) *Prof* Brown U
Dorchester Arnold H (arch eng '12) *Arch* 31 Stanwood St
Fulton Frank T (ag '87) *Med* 36 Prospect St
Hahn Archie (su '15) *Dir Athl* 14 Mayflower St
Kiernan Arthur (g math '12 Fac '13) *Ins* 173 Pond St
Parker Phebe (lib '98) *Libr* Brown U
Read Fred S (sc '97) *Sales* 191 Alabama Av
REYNOLDS Henry S (g '79 MS ('78 BS) Fac '72) *Ret* 60 Evergreen St
REYNOLDS Mrs H S (la '74 BL) *Home* 60 Evergreen St
SHAPLAND Cecil J (c eng '12 BS) *C Eng* 701 Grosvener Bldg

SOUTH CAROLINA

CHAMBERLAIN

DRURY Ebenezer L (Hon ML'94) (ag '74) *Law*

CHARLESTON

DILLON Fred P (m eng '06 BS) *Asst Supt* Lighthouse Serv 107 Huger St
DILLION Mrs F D (la '07 AB) *Home* 107 Huger St
Flint Percy W (g chem '08) *Chem* 9 Bench St
SHEPARDSON John E (c eng '95 BS) *Terminal Eng* 410 Peoples Bldg

CLEMSON COLLEGE

MITCHELL John H (sc '12 MS Fac '11) *Asst Prof*
Watson Lawrence O (ag '11) *Ag* Exp Sta

COLUMBIA

Blackburn John C (su '15) *Dir Phys Train* U SC 1105 Laurel St

SMITH Alfred G (ag '06 BS) *Ag* US Dept Ag
SMITH Mrs A G (mus '05 Fac '07) *Home*

DUE WEST

La Motte Norman G (su '15) *Coach Athl*

FLORENCE

†Meeks Mrs B S (su '06) 207 W Palmetto St

GREENVILLE

PHILLIPPI Francis M (g '97) (la '96 AB) *Actuary*

HARTSVILLE

Slaght Fred D (arch eng '12) *Mgr* Reality Loan & Ins Co

NEWBERRY

Shaw William H (su '15) *Dir Athl* Newberry Coll Box 154

ORANGEBURG

Kennedy Florence A (su '15) *Libr* Lee Lib Claflin U

SPARTANBURG

Becker Aaron J (sc '14) 154 S Church St
CHILES James A (g la '08 PhD Fac '10) *Prof* Wofford Coll
Chiles Mrs J A (mus '07) *Home*

SOUTH DAKOTA

ABERDEEN

BROWN Frank A (la '78 Cert) *Bnk*
BROWN Ralph L (la '75 ML) *Bnk* 402 S Kline St
Grigg Dan R Jr (l '14) *Mgr* Clothing Co
MORRIS Arthur M (l '13 LL B) *Clothier* Hub Clothing Co
MORRIS Mrs A M (ag '14 BS) *Home* 702 W Main St
Parkins Charles R (m eng '99) *Trans* 720 N Main St

ALLEN

Dean Charles A (ag '71) *Gov Ind Sch Serv*

ASH CREEK

Gale Mrs L M (g lib '08) *Home*

BELLE FOURCHE

Cade Albert F (la '15-) ('13) *Stu*
Godard Hazel M (mus '12) *Teach* Mus

BELLEFOURCHE

†Morgan Herschel S (e eng '13) *Box C*
Tscharner Frank P (la '90) c/o US Land Ofc

BERESFORD

Elliott Eva L (la '15-) *Stu*
Elliott Isabel G (la '15-) *Stu*

BROOKINGS

BATES Madison C ('07) *Prof* SD Ag Coll
BATES Mrs M C (la '07 AM ('05 AB) Fac '07) *Home*
Fisk Roscoe R (sc '08) *Med*
HUME Albert N ('11) *Prof* SD St Coll
HUTTON Joseph G (sc '10 MS Fac '11) *Assoc Prof* SD St Coll
HYDE Hallie W (h sc '10 AB) *Asst* SD Ag
KNOX William H ('02) c/o SD Ag Coll
Shepard Albert D (g '14-) *Stu*
THOMAS Melvin (ag '14 BS) *Soil Investig* c/o Ag Coll

CAMP CROOK

Haines Arthur C (la '08) *Forest Superv*

CANTON

Paulson Paul A (g chem '14) *Teach*

CAVOUR

Drake Fred B ('84)

CLARKE

JENNEY Adaline M (g la '08 AM) *Stu* U Wis

CLEARFIELD

HAWES Charles W Jr (m eng '04 BS) *Ag*

DALLAS

Frankenfeld Walter (su '15) *Teach*

DEADWOOD

Wong Sam Q (su '15) 566 Main St

ESMOND

Dickey Lloyd B (g zool '15-) *Stu*

ESTELLINE

Hopkins Harry E ('01) *Ag*
Wheelock Mrs ('01) *Home*

FARGO

Gage William J (arch '11) *Arch* 64½ Broadway

FEDORA

Montgomery Mrs A C (h sc '07) *Home*

FORT MEADE

Edwards Frank B (eng '06) *US Army Officer*

FREDERICK

Harris Roy K (l '12) ('07) *Stu* U Mich

GARY

Scofield Harry L ('05) *Contr*

GEDDES

FUNSTON Jesse G (e eng '95 BS) *E Eng*

GETTYSBURG

Richardson Ross (c eng '08) *Bk Cash*
Ward Ruth (l '15) *Stenog & Bkpr*
WHITLOCK John F (la com '08 BS) *Bnk*

GOOBY

Wiswall Thomas (c eng '92) *Ag*

HORSECREEK

Winkler Joe H (m eng '72) *Cattle & Ranch*

HOT SPRINGS

GREGORY Charles E (la '76 BL)
SPEAR Elsie T (h sc '14 BS) *Dietician* Battle Mt Sanitarium

HURLEY

Billings Ralph E (su '15) *Supt Schs*
VAUGHAN Lynn B (sc '12 AB) *Med*

HURON

BEACH Bayard E (la '81 BL) *Pres Bk*
BEACH Mrs B E (la '81 AB) *Home* 973 Fifth St
BEACH Bayard M (e eng '09 BS) *Sec* Dak Sav & Loan Co
CAMPBELL James W (sp '69 Cert) *Bnk*
Davis Leonard H (ag '13) *Stu* 536 Nebraska St
Holbrook Albert J ('78) *Grocer* 982 Third St
†Huntley Converse R (la com '81)
MCINTIRE Ella E (lib '09 BLS) (la '08) *Libr* Huron Coll
†Phillips Richards (la '78)
Pinkerton James F (sc '11) *Prin* H Sch

IDEAL

Knapheide Oliver C (ag '06) *Ag*

IROQUOIS

Cowen Mrs (h sc '81) *Sec*

JAVA

Huntington Margaret A (la '13) *Teach*

KYLE

Peabody Howard (su '02) *Teach* US Indian Serv

LEAD

Campbell George A (l '15-) *Stu* 109 S Gold St
Civretto Alfred J (e eng '15) *Mach* 603½ W Main St
Coolidge Richard N (c eng '15) *C Eng* 124 Coolidge St
ESLICK Leo (m eng '15 BS) 208 S Mill St
†Fraser Reginald S (arch & c eng '14) 504 Railroad Av
Klingler Roland J (l '14-) *Stu* 521 Addie St
Lowry Bessie (la '13-) *Stu* 604 RR Av
PERRY Ralph G (min eng '15 BS) *Min*

LEAK

Shea Earl C (com '15-) 320 S Blake St

LEMMON

CARRELL Charles G (l '09 LL B) *Law*

LEOLA

SIGLER Emanuel C (l '06 LL B) *Law*
Sigler Mrs Pearl (mus '05) *Home*

MADISON

Mackay Duncan F (sp '85) *Cash* Mackay Bros Bk
Mackay Jesse J (ag '07) *Bnk*
WALSER Frank E (la '15 AB) *Teach* H Sch

MILLER

Waite Edwin F (c eng '97) *Pres* Hand Co Bk

MINA

Elliott Leroy G (ag '93) *Ag* R1

MITCHELL

DILLON Chester C (sc '13 AB) *Dir Athl* Wesleyan U

Doyle Grace M (la '15-) *Stu*
Fort Lyman M (sc '13) *Teach* 517 E Second St
Henline Alma (ag '06) *Ag* R4

MORRISTOWN

Snyder Paul N (la com '07) *Ins & R Est*

MT VERNON

Henline Milton C (ag '07) *Ag*

MURCHISON

SCHROEDER William F (e eng '07 BS) *Ranch*

MURDO

Brackett Charles S ('78) *Ranch*

NORTHVILLE

Webber Mrs John ('04) *Home*

PIERRE

†Bryan Earl I (arch eng '10) 107 Court Pl
Carter Mrs M R (su '15) *Libr* 298 Summit Av
McMaster William (l '13) *Teach* H Sch

RAPID CITY

Beach Wilfred W (arch '99) *Arch*
Dunn Theodore S (su '15) *Prof* SD Sch Mines Box 229
HARTMANN Miner L (g chem '12 Fac '13) *Prof* St Sch Mines
Hull John K (la '94) *Law*

REDFIELD

Kutnewsky John K (la '79) *Supt* St Insane Hospital

REDIG

Inman Shirley J (su '11)

REVA

Moulton Harold H (ag '15) *Ranch*

SCOTLAND

BARICKMAN Ralph E (e eng '06 BS)

SIOUX FALLS

GIBBS Clark L (la '09 AB) *Gen Missionary* Amer SS Union 1014 W Eighth St
Gibbs Mrs Clark (su '01) *Home*
HASSENSTEIN Carl F (arch eng '10 BS) *Merc*
MURDOCK Roy K (m eng '10 BS) *M Eng* Sioux Falls Gas Co
Rayl Ferdinand V (g math '12) *Teach* 1309 S Spring Av
SPERLING Godfrey (c eng '95 BS) *Dep St Surv*
Stewart John W (su '15) 616 S Minnesota Av

SISSELTAN

BADE Courtland W (g e eng '15 MS) *Mgr* Eiter Tail Power Co

SPEARFISH

Scott Roy S (ag '16-) *Stu*

SPEARFISH CITY

GATES Alphonso S ('86 CE)(c eng '83 BS) *C Eng & Surv*

SPRINGFIELD

Cooley William R (g ag '10) *Ag*
Gilmer Paul M (g la '09) *Teach* St Nor Sch

STURGIS

Davenport Joseph J (la '73) *Pres* Sturgis Water Wks Co

TABOR

Bussey Charlotte E (lib '15-) *Stu*

TIMBER LAKE

Harvey Guy C (sc '91) *Ag & Stock*

VERMILLION

HARLEY Harry F (g '14 PhD)(g chem '12 AM) *Chem* Food & Drug Dept
JONES Wallace F (la '07 AB) *Prof* U SD
MARDEN John W (g chem '10 Fac '10) *Chem* St Food & Drug Dept S Dak
RICHARDSON Mabel K (lib '07 BLS) *Libr* U SD 204 Yale St
VANNEMAN Harry W (g '09 LL B) (la '07 AB) *Prof* U SD
Vanneman Mrs H W (su '14) *Home*

WATERTOWN

Bell Clement H (e eng '06) *E Eng Supt* Light & Power Co
Glass Wilbur S (sc '74) *Law*
Kirlin Ivan M (e eng '12) *E Eng*
WALKER Mrs Lewis (h sc '16 BS) *Home*

WEBSTER

Wickre Jacob O (g ag '10) *Ag & Lect*

WESSINGTON

SCOTCHBROOK George P (c eng '83 BS) *Loans & Invest*

WESSINGTON SPRINGS

Elliff Charles ('00) *Bnk & Ag*
Roberts Mrs R O (su '06) *Teach*
WRIGHT Sidney W (g '10 AM) (la '01 AB) *Bk Cash*

WHITE

Schulz Ernest H (m eng '98) c/o SD Ag Coll

WINNER

Montgomery Thomas C (e eng '07) *Lumber Merc*

YANKTON

Altman Cary O (su '06) *Prof* Yankton Coll
Dedlow Rudolph P (e eng '11) *Clk* 417 Linn St
GRIMES Ruby M (g math '13 AM) *Teach* 916 Pine St
Lawton Chauncey W (la '15-) *Stu* 507 Fourth St
SCOTT George H (la '96 AB) *Prof* Yankton Coll
SCOTT Mrs G H (g '97 AM) (la '96 AB) *Home* 1200 Douglas Av
Wenzlaff Soloman H (la '15-) *Stu* 511 Fourth St

TENNESSEE

BRISTOL

Harklewad Frank S (ag '15-) *Stu* 1000 Georgia Av
Kinnear Leckey (su '15) *Athl Coach & Prof* King Coll

BROWNSVILLE

Henderson Elmer J (ag '09) *Ag* R7

BUTTER

Mills McQueen (l '07 LL B)
Millsom Walter C (cer eng '15-) (la '15) *Stu* 216 Sherman Av

CHATTANOOGA

BUCK Philip E (c eng '14 BS) *C Eng* Municipal Bldg
Crutchfield William (arch eng '12-) *Stu* 3 Battery Pl
HUBBART Oliver S (g hist '10 AM) *Teach* 416 W Third St
MELLEN Arthur F (sc '14 AB) ('07 '11) *Chem*. City Water Co
Raht Edward D (ag '07) *C Eng* 926 James Bldg
RUGG Daniel M (m eng '10 BS) *Asst Supt* Coke Plant Ind Steel Co 240 McCollis Av
STINSON Spencer A (c eng '08 BS) *Draft* NYC&HR RR 516 E Fifth St
Stratton Grace B (la '12-) *Stu* 1018 E Ninth St
SUNDERLAND Emily K (h sc '14 AB) *Dom Sc Sec* YWCA
Twells Robert (cer eng '15-)
Weir Mrs Benjamin (la '05) *Home* 19 Bluff View

COLUMBIA

Hardison Carl M (su '15) *Teach* H Sch

COOKEVILLE

Coile Sam H (arch eng '14-) *Stu* Box 224

DRESDEN

Taylor James E (ag '07) *Med*

ELIZABETHTOWN

Seiler Justin F (su '07) *Law*

FAYETTEVILLE

Willey Fred ('09) *C Eng*

GALLATIN

HITE Jonas E (ag '09 MS) *Ag*

HUMBOLDT

?*Miles* James M ('96)

JACKSON

Blatchley Ralph F (ag '08) *Mfg*
†Cundiff Franklin D (arch eng '12) 512 N Royal St
Tyson Lida S ('11) *At home* 220 Lafayette
Zink Herbert C (m eng '08) *Gen Roundhouse Foreman* IC RR 223 Institute St

JOHNSON CITY

Crary Mac A (su '15) *Superv Indus Art & Ath* 405 Oak St

KIMBERLIN HEIGHTS

Keeler Wm P Jr (ag '10) *Mintr*

KINGSPORT

Hale Ralph S (la com '08) *Cement Expert*

KNOXVILLE

Clevenger Zora (su '15) *Dir Athl* U Tenn

DISOWAY Mark D (m eng '08 BS) *Foreman* Fulton Co 227 Third St

Fretz Mrs Jewel C (sp '01) *Home* 1238 Broadway

HARDY Mrs J I (sc '09 AB) *Home*

McClurg Ellen L ('10)

McConney Porter D ('94) *Trav* 904 Walnut St

McConney Mrs P D (sp '02) *Home* 904 Walnut St

MATTHEWS Bessie G (la '09 AB) *Sec* 821 E Main Av

MATTHEWS Robert C (m eng '02 BS Fac '06) *Prof* U Tenn 821 E Main Av

Moore Charles B (la '15-) *Stu* 821 N Fifth St

LEBANON

Petty Luther E (g '14) ('08) *Teach*

MANCHESTER

Shipley Mrs R (la '97) *Home*

MAURY CITY

Badger Carroll J (ag '14-) *Stu*

MAXWELL

Taylor Lee S (c eng '05) *Ry C Eng*

MEMPHIS

BAILEY Walter T (arch '10 M Arch) ('04 BS) *Arch* 358 Beal Av

Baker Frank S (la '73) *Ret* 2105 Peabody Av

BAKER Robert E (g chem '14 AM) 1677 Waverly Pl

Blackwell Michael J (ag '15)

BONNELL Everett S (m eng '05 BS) *M Eng* US Dredge Fleet Box 1017

BONNELL Mrs E S (la '08 AB) *Home* 1951 Harbert Av

Brier Burgess B (su '11) *US Surv* US Eng Ofc Box 1027

Bunn Walter P (la '95) *Trav* 1424 Madison Av

BUZICK John W (c eng '10 BS) *Chf Eng* Conley Frog & Switch Co 575 Mallory Av New S

CASE Montgomery B (c eng '06 BS) *C Eng* 837 Delaware Av

Clark John G (arch eng '15) *Arch Draft* 1535 Poplar Blvd

CONLEY John E (c eng '03 BS) *Mfg* Conley Frog & Switch Co

Connelly William J (la '02) Connelly Switch & Frog Co

Cumming Orris A (c eng '09) *Elec Gar* 259-61 Monroe Av

Durrett Charles M (arch '88) *Supt Arch* 679 Bethel Av

FRAZEE John D (la '11 AB) *Res't V-Pres* Amer Surety Co Bk Commerce & Trust Co Bldg

Frazee Louis R (ag '12) *Sales* 1931 Manilla Av

FREDENHAGEN Victor B (c eng '10 BS) *C Eng* 610 Goodwin Inst Bldg

FRY Albert S (c eng '13 BS) *Hydraulic Eng* Morgan Eng Co

?Garvin Joseph A (la '98)

?*Hanker* William J ('92) *Arch* 1159 Dorothy Pl

Hexter Avrome N (arch eng '15-) *Stu* 300 N Waldran Blvd

Hudson Isaac B (la '96) *Law & Bus*

JOHNSON Lewis W (la '96 AB) *Contr* 831 Rozelle St

KIBBE Leslie A (arch eng '15 BS) *Insp* Bldg Dept IC RR Nonconnah Yd

KNAPP Lloyd D (c eng '15 BS) *C Eng* Union Ry Co 839 Raymer St

KNOWLTON Philetus C Jr (arch '14 BS) *Stu* Harv U 1174 Poplar Av

LEE Julian L (m eng '00 BS) *Cigars & Tobacco* 64 S Front St

McMath Mrs F M (la '10) *Home* 414 Exchange Bldg

MacNicol Mrs E P (mus '07) *Home* 917 N Parkway St

PALMER John W (l '10 LL B) *Law* Chickasaw Guards Club

Pennebaker Charles T (m eng '13) *Ry Acct* 1101 E Moreland Av

PENNEBAKER Mrs E S (sc '11 AB) *Home* 1638 Nelson Av

Pfeil Charles O (sp arch '93) *Arch* 1403 Tennessee Trust Bldg

Pritchard William ('97) *Lumber Merc Mfg*

Settle Josiah T Jr (la '12) *Law* 421 S Orleans St

STYLES Edwin B (e eng '12 BS) Eng Dept Memphis Terminal Co.

WIERSEMA Harry A (arch eng '13 BS) *C Eng* 837 Delaware St

MT PLEASANT

Ruhm John J G (sc '85) *V-Pres & Treas* Ruhm Phosphate Min Co & Owner Mt Pleasant Elec Co

MURFREESBORO

HIBBS Henry H ('15) *Stu* Col U

Hibbs Jesse B (la '15) *Stu* Howard Coll 702 E Main St

NASHVILLE

Cleveland Harry (m eng '70)
DICKINSON Jacob M (Hon LL D '05) *Law*
Fornef William I (l '14) *Mgr* Goodrich Rubber Co
Hedges Mrs Pearl C (su '13) *Libr* Med Dept Vanderbilt U
HINDS Milford E (g '14 MS Fac '15) *Chem* Food & Drugs Lab
HOWES Herbert E (ag '14 BS) *Ag*
?*Palmer* Charles E ('80)
Radebaugh Otis B (arch '88) *Pres* Tenn Mortgage Co 2213 Belmont Blvd
†Toomey Mrs Annie B (lib '08) 85 Wharf Av
WEATHERHEAD Drury L (g chem '09 MS) *Asst Chem* St Capitol Annex
†Webb Alonzo C (arch '13) 309 Wilburn St
?*Williamson* John A ('92)

PINSON

Hammond Orson W (ag '71) *Ag* R3

SHELBYVILLE

?*James* F Porter ('80)

TEXAS

ABILENE

?Darnell Mahalia (la '77)

ALVIN

†Freeland Wm T (ag '93) *Oil Prospector*

AMARILLO

BUSH James A (ag '06 BS) *Ag*
JAMES Charles A (c eng '09 BS) *Contr Supt* Pub Bldg New Federal Bldg
Johnson Lawrence L (la com '76) *Asst Ag Demonstrator* AT&SF RR Box 64
Mitchell William N (c eng '15) *C Eng* AT&SF RR
Olson Gust Jr (e eng '09) *Merc* c/o Olson Curtis Co
Stallings Samuel J (com '15-) *Stu* 1405 Harrison St
STUEBING Albert F (ry m eng '11 BS) *Eng* CRI 209 S Fillmore St

ANCHOR

McMillan Samuel A (su '11) *Prof* Tex Ag Coll

ARBALA

DAVIS Arthur E (la '81 BL) *Med*

ARSANSAS PASS

Clarke Herbert B (m eng '89) *Eng* c/o Huastica Pet Co

AUSTIN

ALLEN Edith L (sc '03 AB) *Lect* U Tex
BRYANT James M ('05) *Prof* U Texas
BRYANT John M (e eng '13 MS Fac '14) *Prof* Tex St Coll 407 W 27th St
CRAIG Ollison (m eng '09 BS) *Instr* U Tex
Dimmitt LeNoir (lib '15) *Asst* U Tex Lib 808 W 22nd St
DODD Edward L ('07) *Instr* U Tex 1206 Guadalupe St
DUNCALF Frederick ('14) *Prof* U Tex
GOFF Cicely S (la '10 AB) *At home* 1305 W 22nd St
GOFF Mary E (lib '11 BLS (la '02 AB) Fac su '11) *Libr* U Tex 1305 W 22nd St
Graff Mrs F W (su '06) *Home*
Harrison Alice S (su '14) *Libr* 406 W Eighth St
HENDRIX William S (g spanish '13 Fac '13) *Instr* U Tex
HENDRIX Mrs W S (la '13 AB) *Home* c/o U Texas
HOUSTON Perry H ('08) *Instr* U Tex University Sta
JAMES Hermann G (la '10 AM) (la '06 AB) *Prof* U Tex
James Mrs H G (la '10) *Home* 2620 Rio Grande St
KENDALL William F (c eng '85 BS) *C Eng* H&TC RR Co 911 East First St
LA MOTTE Frank A ('06) *Instr* U Tex
RIGHTOR Fred E (c eng '03 BS) *C Eng* Scarbrough Bldg
Rogan Octavia F (lib '10) *Libr* St Lib 812 W 22½ St

BALLINGER

Powell John E (c eng '95) ('89) *C Eng*

BARTLETT

WILLIAMSON Belle (la '13 AB) *Teach*

BAVARIA

HEGNAUER Leonard ('14) (ag '06 BS) Mgr Bavaria Valley Plantation

BAY CITY

Barnard James E ('86) *Stock* Box 560

BEAUMONT

Garth Casper T (com '15-) (la '15) *Stu* 1461 Calder Av

Greenberg David (la com '15) *Cash & Ofc Mgr* Fair Dept Store Box 972

BEAVER

?*Canton* Cecil A ('99)

BLOOMINGTON

Dunseth Claude ('03) *Contr*

Dunseth William H ('90) *Lumber*

BROWNSVILLE

Conkling William J (chem '88) *Ag* R1

CANYON

GELLER Henry W (ag '05 MS) *Prof Ag* West Tex Ag Coll

RAMBO Jessie E (ag '08 AB) *Head Home Dept* W Tex St Nor Coll

CHILDRESS

Klutts George M (ag '16) *Ranch*

CHILTON

Zimmerman Robert P (g ger '15-) (la '13) *Stu* R1

CHINA

Thompson Charles O ('95) *Rice Ag*

CICERO

Barkley Rupert R (su '15) *Teach* H Sch

CLAUDE

Doak Mrs H (la '10) *At home* Box 234

CLEBOURNE

Dalton Meta (su '12) *Libr*

COLLEGE STATION

BEACH Robin ('15) *Instr* A&M Coll

BOND John D (g math '15 AM) *Instr* Tex A&M Coll

COGHLAN Byron K (c eng '08 BS) *Assoc Prof* Tex A&M Coll

GORDON Hugh B ('12 PhD) (chem '10 MS) Fac su '09) *Instr* Tex A&M Coll

MORRISON Roger L (sc & ry c eng '12 BS) ('05 '11 AB) *Prof* Tex A&M Coll

NICHOLS Irby C (g math '12 MS) *Instr* Tex A&M Coll

RICHEY John J (c eng '10 CE ('03 BS) Fac '12) *Assoc Prof* Tex A&M Coll

COMMERCE

Martin Thomas A (su '07)

CONWAY

Neff Martin L (ag '01) *Ag*

CORPUS CHRISTI

STEVENS Hubert A (c eng '84 BS) *City Eng*

Stevens Richard W (ag '11-) *Stu* 1109 Third St

STEVENS Vernon T (l '15-) (la com '15 AB) *Stu*

Wright Will C (l '01) Bitulithic Paving Co 1217 Water St

CORSICANA

?*Blackburn* James M ('86) *Ag*

BLACKBURN Mrs J M (la '83 BL) *Home*

Way Ada B (la '83) *Home*

†Wright Kate G (la '82) c/o Mrs Wm Blackburn

CROSBY

Runneberg Elton C (ag '13-) *Stu*

CRYSTAL CITY

MALLY Frederick ('90) *Fruit*

DALLAS

Bading Mrs O F (su '99) *Home* 2224 Browder St

Cahoon Guy F (arch eng '10) *Arch* 3914 Gilbert Av

Caton Charles H (la '05) *Acct* 1020 Commonwealth Bldg

DANFORD Fred D (c eng '09 BS) *C Eng*

?*Dazey* Harry L ('04)

FLYNN Con C (g hist '11 AM) *Asst Sec* Avery Co

Fritz Harry R (g eng '15-) *Stu* 2815 Woodside Av

Gore Arthur E (c eng '04) *Bkpr* 217 N Crawford St Oak Cliff

GREENHALGH Mrs J R (la '75) (BL '95) Home 217 E 12th St Oak Cliff

Gutzman George W (arch eng '04) *Trav* 519 N Akard St

HAGAN Michael E (e eng '07 BS) *Instr* U Dallas 4105 Holland St

Haley George S (m eng '88) *V-Pres*

& Gen Mgr Tex Power & Light Co
Hannah Calvin R (sc '00) *Med* 512 Southwestern Life Bldg
Hanson Samuel J (la '94) *Trav* Scott Paper Co c/o Oriental Hotel
HARGIS William O Jr (g eng '11 BS) *Constr Civ Eng* 308 Andrews Bldg
?Harris Archibald O (c eng '07)
HOWE Harvey W (e eng '11 BS) *Sales* W Elec Co
Hubbell James P (arch '91) *Arch* 620 N Texas Bldg
Latta Smith H (m eng '07) *Auto Agt & R Est* 2300 McKinney Av
?McCoy Earl E (mus '06) 797 Elm St
MOISE Mrs L (la '13 AB) *Home* 2612 Thomas Av
Monroe John ('96) *R Est* 1311 Main St
MURPHY Howard B (c eng '04 BS) *Contr Eng* Chgo Bridge & Iron Wks 713 N Peak St
Mut Mrs E J (la '93) *Home*
Packard Ella E (lib '12) *Lib Asst* Pub Lib
Wardall Edna A (mus '07) *Sec* 4821 East Side Av

DEL RIO

Evans Arthur (la '89) *Live Stock*

DENISON

?*Eppstein* Louis B ('84)

DENTON

MILNE Agnes M (h sc '15 AB) *Instr* H Sc Coll Indus Arts

DONNA

Galt Donald A (ag '09) *Ag*

DUBLIN

Pearce Jennie E (su '10) *Teach*

EAGLE LAKE

MIDDLETON Mrs Earl (la '97 AB) *Home*
Terrell James M (sp '71) *Ret Ag*

EDINBURG

Bennett Harrie E (c eng '08) *C Eng*

EL CAMPO

FRANK William L (sc '12 BS) *Ag*

EL PASO

?*Barglebaugh* C E ('01)
Blim John F (sc '10) *Med* 3421 Montana St
DORMAN Archibald B (la '14 AB) *Law* 530 1st Nat Bk Bldg
Grooch William S (c eng '12) *Auto Sales* 501 Rio Grande St
?*Grouch* William S ('11) 501 E Rio Grande St
Higgins Gertrude S (mus '99) *Teach* 1015 N Florence St
HUGHES Frank A (c eng '97 BL) *Mgr & Prop* S W Iron & Wire Wks 607 E Rio Grande St
?McFarland Eugene H (arch eng '12 BS) *Superv Arch*
MARSHALL Reuben S (e eng '06 BS) *Sales* c/o Sullivan Marly Co
Payton Frank N ('05) *Grocer* 441 Mesa Av
?Smith DeWitt (la '83)

FT STOCKTON

CAMPBELL Allan B (eng '09 BS) *Mgr*
WILLIAMS Susan K (g la '15 AM) *Teach*

FORT WORTH

†*Darter* William A ('08) *Asst Cash* Tex Bitulithic Paving Co
Gasman William F (c eng '08) *Supt* Packing House c/o Libby McNeil & Libby
Hammers Elizabeth (su '02) *Teach* 401 W Terrell Av
?Hardin Robert A (su '05)
JOHNSON Harvey J (e eng '13 BS) *Cash* S W Tel & Tel Co 451 S Jennings Av
JOHNSON Mrs H J (h sc '13 AB) *Home* 451 S Jennings Av
Kingsbury Herman B (la '03) *Med* Western Nat Bk Bldg
McCart John L (c eng '15) 202 Main St
Nichols Jasper W (c eng '10) *Trav Sales*
Paddock Arthur C (arch eng '15) 1116 Seventh Av
Ray Luke C (la '15) *Sales* 1009 Pennsylvania Av
SKIELVIG Severin C (arch '93 BS) *Estimator* Texas Rolling Mill Co
?Thomas Ray G (arch eng '09) 908½ Main St

FOWLERTON

Tiedeman Edwin W (ag '14) *Ag*

GAGEBY

Dial Tully S (ag '15) *Stock*

GAINSVILLE

Duncan Fred T (ag '02) *Ag & Stock*

GALVESTON

BALDWIN Frank B (c eng '09 BS) *Draft* Chf Engr Ofc GC&SL RR
Brashear Roma (lib '15) *Libr* Pub Lib
Jennings Mrs George D (la '98) *Home*
MCNEILL Norah (lib '09 BLS) *Libr*
Winning Margaret I (lib '14) *Libr*
ZERBEE Leigh F (c eng '11 BS) US Army Ft Crockett

GANADO

Pound Horace H (sp '03) *Ins*

GEORGETOWN

McKennon Mrs Margaret (su '15) *Libr*
Wilcox Fannie M (su '15)

GLADEWATER

McLaughlin Earl G (ag '03) *Med*

GONZALES

Mahler Carl (chem eng '05) *Lumber*

GRAND SALINE

Seifert Harry B (c eng '06) *Tel Exch Owner*

HARLINGEN

Kirkpatrick Marion F (sp 69) *Ag & Job Print*

HEREFORD

Borden Leslie F (la '09) *Ag & Colonization* Cadora Hotel
Pollock Mrs J C ('80) *Home*
Welliver Mrs Percy (h sc '80) *Home*

HILLSBORO

BUTLER William A (e eng '09 BS) *Supt* Ballasts Plants 330 E Elm St

HOUSTON

Arbuckle Philip H (la '05) *Dir Athl Rice Inst*
BLOCHER John D (la '04 AB) *Clk Acct* 214 S P Bldg
Brockman Cornelius E (arch eng '11) *Arch* 510 First Nat Bk Bldg
Cummings Robert E (su '15) *Stu* Rice Inst 504 Hemphill St
Ellison Mrs F J (la '07) *Home* 1519 Indiana Av
Flickmir Arthur H (sc '97) *Med* 603 Paul Bldg
FROST G (m eng '01 BS) *Gen Supt* Houston Light & Power Co Box 1286
HOLMES Frank H (l '01 LL B ('03 AB) Fac '02) *R Est* 1017 Carter Bldg
HUMPHREY Herbert K (e eng '11 BS) *Instr* E Eng Rice Inst
Kalb Ervin F (su '15) *Stu* Rice Inst 1415 Rosalie Av
Leonard George T (e eng '07) *RR Signal Foreman* 708 St Charles St
Leonard Mrs G T (la '09) *Home* 708 St Charles St
MCHUGH George B (sc '88 BS Fac '89) *Gov* 1122 Courtlandt St
?Magers Samuel D (su '95)
Mercer Clarence C (arch eng '15) c/o YMCA 310 Texas St
Norfolk Harold W (ag '09) *Corresp* Galveston News Bur
Parsons Mrs Herbert ('10) *Home* 177 Boulevard
Ratcliffe Harry E (ag '02) *Arch* 3308 Smith St
Ratcliffe Mrs H E ('02) *Home* 3308 Smith St
?Reed Philip C (su '06)
Webb Roy D (l '01) *Bnk* 422 Emerson Av
WESTON Frederick W (c eng '10 BS) c/o Houston Struct Steel Co 1115 Yale St
WESTON William S (la '83 BS) *C Eng & Mfg* 1115 Yale St

HUMBLE

†*Blackburn* Milton A ('80)

HUNTSVILLE

Sankee Ruth (lib '15) *Libr* Sam Houston Nor Inst

LYFORD

WALTERS Jesse N (ag '14 BS) *Ag*

McALLEN

Byrns Roscoe A (c eng '08) *Ag*

McKINNEY

Mell Joseph L (c eng '95) *Ag*

MARKHAM

†Furber William A (la '91) *Bnk*

MARLIN SPRINGS

†LANE Fletcher (l '09 Fac '09)

MARSHALL

Butler William P (la '04)

MERCEDES

?*Colvin* Franklin ('77)
Cable Merwyn H (la '15-) *Stu* Box 402

MEXIA

Wright Mrs W J (mus '04) *Home*

NAVASOTA

Paul Frank M Jr (c eng '04) *Mgr*
BRAINARD Clarence (c eng '83 Cert) *Supt Constr* US Eng Dept

NEW BRAUNFELS

HENNE Mrs H G (la '09 AB) *Home*

OAK CLIFF

Anderson Grace M (mus '08) *At home*

ODEM

FREDERICK Grant (l '88 BL) *Law & Bnk*

ORANGE

HOPKINS Mary M (la '11 AB) *Teach*

PALACIOS

Echols Harry A (su '05) *Teach*
ELDER Mrs P (la '87 BL) *Home*
JORDAN George T (la '00 AB) *Ag* Box 162
TREGO Charles H (c eng '94 BS) *Owner Ice & Elec Plant & Cotton Gin*

PARIS

Musselman Claude ('02) *Mgr* Grand Theatre Co
†Provine Ralph (arch '88)

PLAINVIEW

Cox Kenneth H (arch eng '08) *Bldg Contr*
Miner Earl H (ag '85) *Ag*

PORT ARTHUR

Hartford Elmer E (m eng '99) *Merc*
Hess Carl V (arch '11) *Design & Contr* Box 733
HIGGINS Max B (arch eng '14 BS) *Drafts* 615 Stillwell Blvd
Knight Leo L (su '15) *Teach* 1220 Proctor St
REDHED Alice (la '13 AB) *Dir* Playground 1027 Proctor St
Turner George E (la '06) *Dir Mus* Port Arthur Coll

PORTERVILLE

Meyer Mrs Mae (ag '11) *Home*

PORT LAVACA

Maxwell William W (l '85) *Ret*
Walker Arthur C ('97) *Bnk*

RAYWOOD

Apple John E (ag '04) *Ag*

RED BLUFF

HERTEL Clarence A (ag '09 BS) *Ag*

RIO HONDRO

Whalen William M (ag '06) *Ag*

ROSEBUD

ARMITAGE James H (la '01 AB) *Teach*
MITCHELL Annie (la '01 AB) *Teach*

SAN ANGELO

Canon Charles C (ag '15-) *Stu* 439 W Beauregard Av

SAN ANTONIO

Barker Mrs C H (sc '94) *Home* Alamo Heights
†Baumberger Charles A (sc '10) 923 San Pedro Av
Burt Frank S (la '81) *Mfg*
Friedman Mrs (h sc '10) *Home* 606 W Laurel St
Gordon Max J (la '11) *Mfg* 215 N Flores St
Guilbert Guy F (arch '87) *Draft* 820 Av C
Hadra Frederick (la '86) *Med* 314 Gibbs Bldg
HOFF Charles E (c eng '07 BS) *Contr Eng* Mun Wks Box 89
Johnson James M (c eng '10)
Meier Elsie R (la '07) *At home* 629 Mason St
Nash Grace (su '10) *Stu Sec* YWCA 401 Pereida St
?O'Neil John J (la '15) *Teach* 101 Florida St
RAY Samuel H (g an husb '14 MS) *Ag*
Soule Edgar C (su '15-) *Prin* Marshall Tr Sch
Ward Mrs D (mus '01) *Home*

SAN AUGUSTINE

HARRISON Dale S (eng '01 BS) *Publ*

SAN BENITO

TROTTER Clinton P (ag '09 BS) *Contr*

SAN MARCIS

Burleson Mrs Lucy L (su '13) *Libr*

SCOTTSVILLE

Verhalen George F (ag '04) *Nurseryman*

SHERMAN

MONTGOMERY Julian (g t&am '15 MS) *Asst City Eng*
Weems Nora K (su '15) 315 S Crockett St

SINTON

Benson Glenn R ('08) *Ag*

STANTON

Suppiger Albert E ('91)

STOWELL

Acom Owen H (ag '07) *Ag*

TAYLOR

MAXON Robbins Y (c eng '95 BS) *Gov*

TEAGUE

?*Cummins* Edward C ('78) *Conductor*

TEXARKANA

Hartzwell John C (ag '01) *Clk*

TEXICO

Gage John H (sc '12-) *Stu* R1

TYLER

EATON Francis M (la '09 AB) *Teach* H Sch 227 Bonner Av
EATON Helen M (la '07 AB) *Stu & Teach* Wom Train Sch 227 Bonner Av
Eaton William T (c eng '82) *Cfg Eng* St LSW RR Tex 227 Bonner Av
EATON Mrs W T ('14 BS)(h sc '80 AB) *Home* 227 Bonner Av

UVALDE

†*Harris* Karl M ('08)

WACO

Minier Horace M (ag '78) *Farm Loans* 1912 Amicable Bldg

WHEELER

Britt Thomas M (ag '14-) *Stu*

YOAKUM

APPLE Charles E (c eng '03 BS) *Supt Bridges & Bldg* SA&AP RR

UTAH

BEAVER

White Hettie M (h sc '10) *Teach*

CENTERVILLE

†Eldred Charles H (c eng '07) *Constr Eng* Salt Lake & Ogden RR

CLEAR CREEK

Murphy Edwin R (sc '05) *Med*
Murphey Mrs E R (h sc '07) *Home*

LOGAN

CARROLL William E ('14 PhD)('11 MS) *Asst Dir Sch Ag* Utah Ag Coll
GREAVES Joseph E (g ag '08 MS) *Prof* Utah Ag Coll 445 N Third St
McNATT Homer E *Instr* Ag Exp Sta
TITUS Edwards G ('03) *Prof* Utah Ag Coll

MYTON

Means Howard C (eng '97) *C Eng*

OGDEN

†Brooks Samuel P (sp '73) 2204 Grant Av
Day Harold C (la '08) *V-Pres & Plant Mgr* Ogden Portland Cement Co
?*Ellmore* Oscar ('84)
Scudder John L (ag '13) *Land Arch* 2564 Wall Av
Walters Delphine B (su '06) *Teach*
Woodcock Helen E (h sc '16) 863 25th St

PROVO

MERRILL Amos N (ag '08 MS) *Prof* Brigham Young U 279 Fourth East St

SALT LAKE CITY

ARCHER Charles L (la '06 AB) *Complaint Adjust* Utah Light & Ry Co 518 East St
BAUM Harry W (c eng '95 BS Fac '99) *Contr* James Stewart & Co
BAUM Mrs H W (la '99 AB) Bransford Apts
BELT Jefferson H (g '15 MS)(e eng '12 BS) *E Eng* 524 Kearns Bldg
BENNETT Claudius E (e eng '12 MS) *E Eng* Utah Power & Light Co 423 Kearns Bldg
Bennett Mrs Claudius (la '14) *Home* 583 Sixth Av
BOWMAN Horace D (c eng '10 BS) *C Eng* University Club
Bradshaw Orin W (arch eng '07) *C Eng & Clk* 606 Deseret News Bldg
Brookie Frank M (c eng '99) *Bus Mgr* 1110 E Second South St

Denne Alfred E (com '05) *Sp Rep* Equit Life Ins Soc US 312-14 Newhouse Bldg
FALLON Clara M (la '07 AB) *Clk* 321 S Sixth East
Frederickson David T (la '94) *C Eng* James Stewart & Co
FREDERICKSON John H (c eng '91 BS) *Mgr Gen Contr* 825 W 17th St
GARRISON Lloyd (g e eng '11 EE) (c eng '07 BS) *Com Eng* 1557 Redondo Av
GREGORY Walter H (la '06 AB) *Asst Atty* SP LA&SL RR 625 Kearns Bldg
HARRIS Jay T (eng '91 BS) *Pres & Gen Mgr* Arrow Press 521 E First St
Hartley Mrs Charles ('11) *Home* 11½ Keyser Ct
Hays Howard H (la '06) *Gen Pass Agt* Yellowstone Park Tours 25 W South Temple St
Hester Herbert H (sp ag '05) *Mgr* Baseball Club (Fayetteville Ark)
KETCHUM Richard B (c eng '00 CE ('96 BS) Fac '98) *Assoc Prof* U Utah 171 "Q" St
King Carl B (arch '10) *Consult Eng* US Smelting & Refining Co 920 Newhouse Bldg
KING Wesley E (l '02 LL B) (la '97 AB) c/o V P Bettilyon Home Builders Co 116 U St
Lawson Mrs H ('98) *Home* 123 N St
LEE Eddy O (la '78 BL) *Law* 604 Boston Blk
Macfarlane Menzie (ag '15) *Asst Mgr* Clayton & Marlowe Live Stock Co 25 S St
MACFARLANE Wallace (g chem '15 Ph D) ('13 MS) 25 S St
MEADOWS David S (c eng '08 BS) *Ry C Eng* 1448 Tenth East St
Meadows Mrs D S (mus '04) *Home* 1448 S Tenth E St
MOORE Harry A (e eng '10 BS) *Asst E Eng* Utah Power & Light Co 523 Kearns Bldg
OLIVER Chauncey B (m eng '12 BS) *Sales Eng* 321 Felt Bldg c/o J Salisbury
POHLMAN John E (c eng '97 BS) *Div Eng* West Pac Ry 412 Tribune Bldg
PRATER Banus H (c eng '03 BS Fac '04) *Eng Bldgs* OSL RR 606 Deseret News Bldg
REEVES Mrs G I (sc '04 AM AB) *Home* 322 H St
Scoville Rollin C (arch eng '12) *Arch Draft* 503 Tenth East St
Shepherd Jessie A ('84) 1160 E 11th South St
SIMS Clarence E (chem eng '15 BS) *Metallurg Res* Utah St Sch Mines 1327 E Second South St
Stubbins Lewis C (c eng '00) *C Eng* c/o Arthur Stone
Terrell Roy W (ag '04) Gen Del
WETZEL William A ('84) 79 N State
Wilson Grover C (la '09) *Med* New Grand Hotel
?*Wilson* Mrs W J ('01)
Wraith William (m eng '91) *Mgr* Internat Smelt & Ref Co

VERMONT

ALBANS

Neiburg Simon J (c eng '15-) (la '15) *Stu* 41 Federal St

BARRE

?Schoolcraft Plascie L (la '13)

BURLINGTON

BURKE Charles E (sc '11 PhD) *Asst Prof* U Ver
Melnick Louis I (la '15) *Stu* 73 Interval Av

CAMBRIDGE

Barton Arthur L (la '15)

CHARLOTTE

†ENO Sarah W (la '08 AB)

ENOSBURG FALLS

CLARK Angie R (la '07 AM) ('04 AB) *Teach* R3

EVARTS

Springer George D (ag '15-) *Stu*

MANCHESTER CENTER

Robinson Chas S ('86) *Ret Mgr & Dir Play*

MIDDLEBURY

ROYCE Edward ('12) *Dir Mus Dept* Middlebury Coll

RUTLAND

Fairfield Faith J (la '15-) *Stu* 66 N Main St

ST ALBANS

Neiburg Simon J (c eng '15-) (la '15) *Stu* 41 Federal St
†Soule Elmer F (ag '06)

SPRINGFIELD

?Johnson Fred L (c eng '77)
?*Whitmore* Jervis J ('80)

W DOVER

Robinson Mrs Elinor C (mus '05)

WESTMINSTER

PIPER Mrs H L (lib '03 BLS)

VIRGINIA

ALEXANDRIA

Baldwin William F (arch eng '13) *Mfg*

CARDINAL

Jacobs Jesse E (ag '14) *Farm Mgr*

CHARLOTTESVILLE

HALLQUEST Alfred L ('14) *Assoc Prof* U Va Box 357
Hallquest Mrs A L (la '14) *Home* Box 288
Phillips William J (g '11) *Gov Entom*

CHURCHLAND

WRIGHT Thomas J Jr (ry c eng '09 BS) *C Eng*

CLARENDON

HOUSEL Oscar L (m eng '01 BS) *Supt* Arlington Elec Co

CREWO

Collings Gilbart H (g ag '15-) *Stu*

DANVILLE

Norburn Aurelia M (su '13) 222 Gray St

EMORY

Fullerton Theron B (ag '15) *Instr & Coach* Emory & Henry Coll
LITTLETON Leonidas R (g sc '12 PhD) *Prof* Emory & Henry Coll

FAIRFAX

DERR Harry B (ag '05 BS) *Co & Agt & Agron* R1

FALLS CHURCH

Cobb Frieda (la '15-) *Stu*

FREDERICKSBURG

KEPLER George F (arch eng '00 BS) *Ag* Argyle Farm

GROVE

McCoy J Harvey (ag '15-) *Stock* Kings Mill Farms

HERNDON

Madison Lawrence C (ag '08) *Ag*

HUNTINGTON

Wilson Harry W ('09) *Eng & Supt* Robson Prichard Bldg

LEXINGTON

Kinnear Leckey M (su '15) 7 Jackson Av

MILLER SCHOOL

SIMON Cornelia E ('01) *Instr* Miller Man Tr Sch

NEW MARKET

Crickenberger Lawerence H (ag '15) *Ag*

NEWPORT NEWS

Lowry Merrill F (m eng '11) *Marine Eng* Newport News Ship Bldg & Dock Co 313 47th St

NORFOLK

Euston Jacob H (e eng '14-) *Stu* 429 28th St W
PENDLETON Joseph C ('14) *Supt Foundrys* US Navy Yard

ORANGE

†GREEN Joseph P (ag '12 BS) Box 362
Green Mrs J P (la '10) *Home* Box 362

PORTSMOUTH

Armistead Ambrose H L (ag '15) *Ag* 303 Court St
DUNSHEATH Leroy M (m eng '10 BS) *M Eng* 301 London St
Jenkins Edwin M (ry eng '09) *Draft* 333 Douglas Av

RICHMOND

Allen George A (ag '06) *Pres* Allen Keppel Rubber Co 206 N Jefferson St
Caldwell Harry (ag '03) *Vet Insp* US Dept Ag Bur An Husb 202 Federal Bldg
Dobson Frank M (su '15) 2310 Floyd Av
Tyler Miriam S (lib '15-) *Stu* 1814 Hanover Av
WALKER John S (arch '15 BS) 1007 8 Mutual Assurance Bldg

ROANOKE

ABBOTT Theodora S (la '11 AB) *Teach*
LIVESAY Wallace B (arch eng '13 BS) *Struct Eng* Va Bridge & Iron Co Central YMCA
Marsteller Dudley L (com '15-) *Stu* Box 836
Roth Edward H (ry e eng '12) *C Eng* Box 229
?Terrell Lucile S (lib '13) 348 Ninth Av SW
Van Sickler John R (c eng '14-) *Stu* 311 Marshall Av

SABOT

HAYHURST Paul (ag '14 BS) *Ag*

SALEM

Garden Henry R (c eng '03) *Pres* Salem Brick Co

SCOTTSVILLE

Timmins Henry A (ag '14) *Ag*

SOUTH BOSTON

?*Pointer* Louis H ('08)

SPRING GROVE

LUNDIN Roy S (ag '15 BS) R2
Ochsner Albert H (g ag '14) *Ag*

STAUNTON

GREENE Joseph N (ag '15 BS)

TROUTVILLE

SHAVER Mrs B F (la '08 AB) *Home*

VIENNA

Sherman Caroline E (h sc '15-) *Stu* R3

WEST NORFOLK

Euston Jacob H (e eng '14-) *Stu* 438 28th St

WHITE POST

ROBINSON Lewis A (la '01 AM) ('98 AB) *Teach*

WILLIAMSBURG

WILLARD Charles J (ag '10 BS) *Ag* R2

WILMINGTON

Corbet Howard H (ag '11) *Ag*
Corbett Maude I (su '10) *Teach* R F D

WASHINGTON

ABERDEEN

Crissey William L (e eng '96) *Chf Eng* c/o Commercial Club

ALADDIN

Masear Rose L (su '10) *Teach*

ALDERTON

HATCH Miles F (Hon MS '93) (la '72) *Ag*

ANACORTES

COOK Louis P (e eng '07 BS) *Teach* H Sch 906 Seventh St

ARLINGTON

OLIVER William F (la '76) ('95 BL) *Med*

AUBURN

Smith Ethel B ('88) c/o Bordens Cond Milk Co

BELLINGHAM

Bacon George H (la '83) *R Est* 2001 Eldridge Av
BACON Katherine I (la '80 BL) *At home* 1811 Eldridge Av
Sands Effie L (lib '08) *Asst Libr* St Normal Sch

BIG LAKE

BERRY Howard B (ag '07 MS) *Supt* Day Lumber Farm Co

CARLTON

†*Parker* Clay D ('06) *Ranch Fruit & Stock*

CASHMERE

CORNWELL Earl Z (c eng '10 BS) *C Eng* Maderia Mamore RR
Lilly John C (la '95) *Bnk*

CHEHALIS

COFFMAN Noah B (sc '78 BS) *Pres Bk*

CHELAN

Edmunds Amos (sp '70) *Ag & Trans*

CHENEY

Page Milo K ('81) *Ag*
REYNOLDS Mabel (lib '01 BLS) *Libr* c/o State Nor Sch

CHEWELAH

Yeomans Edith M (sc '96) *Ag*
Yeomans Francis A (la '91) *Supt Schs*

COLBY

White Howard A ('00) *Ag & Fruit*

COLFAX

GRAY Mrs Robert (la '02 AB) *Home*

CONCRETE

WAGNER Claude L (chem eng '10 BS) *Chem* Superior Portland Cement Co

DAVENPORT

GRAY Robert (e eng '00 BS) *Ag* Light & Power Co

DAYTON

BARNETT Arthur F (sc '01 BS) *Med* Dayton Hosp
?Gaines James E (m eng '84) *Ag*

DEER PARK

Slater Henry H (arch eng sc '02) ('95) *Med*

EDMUNDS

Bronson Eugene V (ag '04) *Mintr*
Bronson Mrs E V (h sc '06) *Home*

ELLENSBURG

BULLOCK Florence W (la '07 AB) *Teach*
McIntire Merton P ('96) *Station RR Clk* R3

EPHRATA

ENGER Norval (c eng '06 BS) *C Eng*

EVERETT

McRae Mrs Louis H ('08) *At home* 2719 Rockefeller Av
VINCENT Mrs F C (la '05 AB) *Home* 1511 Colby Av

FERNDALE

†Moles John W (la '88)

GIFFORD

Putnam Dorothy (la '10) *Stu* LeStan U
Putnam Leigh B (sc '10) *Trav*

GRAND MOUND

Campbell Mary (sp '99) *Supt* St Girls Indus Sch

GRANDVIEW

Maryatt Elmer F (e eng '09) *Fruit Ranch* R2
MARYATT Mrs E F (la '12 AB) *Home* R2

HAMILTON

Cook Jessie G (la '11) *Prin* H Sch

HANFORD

WEHMEIER William H (e eng '04 BS) *Eng & Supt* Hanford Irrigation & Power Co

HILLYARD

GROVE Rolla B (l '03 LL B) *Law* 403 Diamond Av
Lupton Thomas (la '73) *Hort* R10

KALAMA

Dunlap Roy V (la '98) *Mintr*
Westwick Mrs R C (lib '09) *Home*

LEAVENWORTH

Thompson Willard C (sp '99) *Lumberman*

LESTER

?Miller Ross E (m eng '07) c/o T Z Krumm

LYLE

†Dunn Fred D (c eng '11) *Fruit Ranch*

MEADOW CREEK

POST Royal E (c eng '06 BS) *Asst Gov Eng*

MONROE

FINK Erna Marie (la '09 AB) *Teach*

MT VERNON

BARTON Percy L (c eng '11 BS) c/o H L Willis R4

NACHES

HAYS Don (c eng '98 BS) *Ag*
HAYS Mrs Don ('99 BS) *Home*
SMITH Claude E (e eng '07 BS) *Ranching*

NEWPORT

†JONES Mrs E (la '04 AB)
Jones Emlyn I (la '04) *Law*
Jones John E (ag '11) *Prop Gar*

NIGHT HAWK

Newton Harry W (chem eng '04) *Metallurg Eng*

N YAKIMA

BOONE Charles G (m eng '06 BS) *Fruit Grower* R2
BUNTING Lyman J (ag '14 BS) *Ag* 310 S Natchez Av
De Graff Franc M (la '02) *Teach* 1411 W Yakima Av

HALL Fred A (sc '92 BS) *Hort* R4
Helton Alfred J (la '98) *Med* 310 Masonic Bldg
Hitz Kate E (la '97) *Teach* Summit View Av
†Hodge Harriet E (lib '02)
?Hunt George M (la '12) 205 N Naches Av
Jones Mrs O McK (la '06) *Home* N Second St
Lowther Mrs (h sc '07) *Home*
NEEDHAM Mrs J H (Cert BL '15) (la '85) *Home* 416 N Second St
STALEY Joseph C (la '98 AB) *Teach* 314 11th Av

OAK HARBOR

Stewart Allen (hort '13)

OLYMPIA

Hanzlik Edward J (c eng '08) c/o US Forest Serv
Page Andrew O (ag '76) *Dairy & Ag* R3 (8a)
Page Mrs A O (sp '76) *Home* R3
†*Page* Elvie B ('02)
PAGE Mary L (arch '78 Cert) *WCTU Worker & Teach* R3
PHIPPS Thomas E (c eng '06 BS) *C Eng*
Ross Mrs H W (la '02) *Home* 309 Bay St
WALLACE Herbert M (la '07 AB) *Teach* 220 Quince St
WHITHAM Robert F (c eng '77 Cert) *C Eng* US Mineral Surv

OPPORTUNITY

Luckenbill Mrs D B (la '09) *Home* R1

OROVILLE

†Samson John F (la '84)

OTIS ORCHARDS

Ash Robert E (la '07) *Fruit Grower*

PASCO

Womeldurf Percy R (e eng '10) *Contr Electr & Concrete Wk*

PESHASTIN

SUSSEX James W (c eng '03 BS) *C Eng*

PORT TOWNSEND

HOLMAN Tom W (l '06 LL B) *Law* Tucker Blk
HOLMAN Mrs T W (h sc '08 BS) *Home*

PRESCOTT

†*Saxton* Silva ('10)

PROSSER

LINCOLN Warren (g ag '14 MS) *Mgr Farm*

PULLMAN

AKERS Milton K (e eng '07 EE ('05 BS) Fac '07) *Assoc Prof* Wash St Coll
BANE Juliet L (h sc '12 BS) *Asst Prof* Wash St Coll 1722 B St
CARPENTER Herbert V (e eng '99 MS ('97 BS) Fac '01) *Prof* Wash St Coll 300 Oak St
CARPENTER Mrs H V (la '99 AB) *Home* 300 Oak St
Kimzey Logan G ('00) *Med*
SACHS Ivey F (lib '09 BLS) *Libr*
SCHAEFER Edwin G (g ag '10 MS) *Prof* Wash St Coll
SEARS Stephens F ('11) *Asst Prof* Wash St Coll
Waller Florence M (lib '12) *Libr* 1407 Star Route St
WEAVER Rudolph ('11) *Prof* Wash St Coll

SEATTLE

AARON Philip J (e eng '98 BS) *E Eng* 560 First Av S
Adams Harold W (arch '07) *Arch* 706½ Third Av
AMES Albert W (e eng '11 BS) (m eng '09 BS) *City Elec Insp* 435 Lakeside Av
†ANDERSON Augusta (lib '06 AB) *Libr* 432 Summit Av N
ANDERSON Samuel H (g physics '12 PhD Fac '12) *Instr* U Wash
ARNOLD Jay J (sc '98 BS) *R Est* 221 N 35th Av N
Bacon Cecil H (sc '90) *Merc & Trans* Galbraith & Co
BARTELLS Edwin J (chem eng '08 BS) *Consult Chem* 605 Bellevue Av
BATTERSON Mary A (lib '08 BLS) *Libr* 7508 Sunnyside Av
Beach Abbie C (mus '99) *Acct* 211 White Bldg
BELL James E (g sc '13 PhD Fac '13) *Instr* U Wash Bagley Hall
BELL Mrs J E (la '09 AB) *Home* Bagley Hall
BENNETT Edith P (la '00 AB) *Teach* 2717 34th Av S
BLISS Charles K (g pol sc '09 AM) *Teach* 10 W Blaine St

Bliss Mrs C K (sp '94 Fac '01) *Home* 10 W Blaine St
BOGARDUS Charles E (sc '83 BS) *Assay Chem* 90 Columbia St
BOGARDUS Mrs C E (la '90 BL) *Home* 323 14th St
Bothwell James K (la '79) *Mortg Loans* 310 Leary Bldg
Bowen Aaron L (m eng '81) *M Eng* 810-11 Hoge Bldg
Bowen Harry S (arch eng '13) *Mfg* Railroad & Wall Sts
Boyer Charles S (m eng '74) *Optometrist Optic* 1617 Boyer Av
Bringhurst Henry W (c eng '81) *City Fire Marshal* 552 18th Av
Bringhurst Mrs H (sc '81) *Home* 522 W 18th St
Brown Vera M (la '08) *Teach* 4348 Seventh Av NE
BURGESS Benjamin P (c eng '08 BS) *Eng* F T Crowe & Co 411 Globe Bldg
BUSH John K (g la '03 AM ('00 AB) Fac '03) *Cash Bk* 5036 21st St NE
BUSH Mrs J K (la '02 AB Fac '04) *Home* 5036 21st Av NE
BUSHNELL Horace L (arch eng '08 BS) *Struct Eng* 424 New York Blk
?Butler Cyrus W (c eng '82) 212 Blanchard St
Butler William T (c eng '92) *Chf Eng & Mgr* Butler Constr Co 2659 Belvidere Av
CARLSON Paul N (c eng '11 BS) *C Eng* 1130 Henry Bldg
CARNAHAN Franklin G (la '92 AB) *Law* 1220 Boren Av
CASTILLO Carlos C (c eng '14 BS) c/o U Wash
CHAMBERLAIN Martin T (arch eng '03 BS) *Contr* 328 Globe Bldg
Clark Andrew M (c eng '08) *Struct Eng* 1130 Henry Bldg
CONIBEAR Hiram B ('02) *Superv Aquatics* U Wash 4129 Brooklyn Av
Conner Richard H (la '13) *Lumber* 1162 16th Av
CURRIE Florence B (lib '06 BLS) *Libr* U Wash 1408 42nd St
DAVIDSON Cline F (g '03 Fac '03) *Med* 509 American Bk Bldg
DEHN William M (g '03 PhD Fac '07) *Assoc Prof* 4520 21st Av NE U Sta
DIETERLE Edward A (la '04 BS) *Chem* 3502 Meridean Av
Dole Charles E ('81) *Purchasing Ofc* Alaskan Eng Comm 421 Port of Seattle Bldg
DRURY Ralph S (m eng '03 BS) *Eng* Link Belt Co 323 W Garfield
ECKELMANN Ernst O ('09) *Instr* U Washington
ENGSTROM Roy V (mun eng '04 BS Fac '10) *C Eng* 1130 Henry Bldg
ESTEP Jessie (la '78 BS) *Christian Sc Practitioner* 1824 24th Av N
EVANS Robert M (m eng '06 BS) *Mfg* Seattle Frog & Switch Co 902 Lowman Bldg
Falder Gerald H (la '15) *R Est* 226 PI Bldg
Farr Milan J (la '04) *YMCA Asst*
FERRISS Emory N ('12) *Instr* H Sch
FORBES Stuart F (arch '98 BS) *Arch* Fountleroy Park
?Fosdick Fannie M (su '06) *R Est* San Palmo Apts Minor & Stuart St
FRYE Theodore C (sc '94 BS) *Sc & Res* U Wash
FULLERTON Hugh R (la '02 AB) *Law* Title Trust Co
?*Getzo* Elmer ('84) *Groc.* 3422 Wallingford Av
GIBBONS Charles B (m eng '07 BS Fac '07) *Teach* 1612 Melrose Av
GRACIE Helen B ('10) *Libr* Pub Lib
Graham Mrs J K (la '07) *Home* 9417 35th Av SW
GRIDLEY Harry N (l '06 LLB) (g '02 AM) (la '01 AB) *Teach* 5127 Wildwood Lane
HARRIS Albert J (e eng '08 BS) *Eng* Pacific Tel Co Tacoma Dis 327 Henry Bldg
HARWOOD Herrick H (l '13 LL B) *Law* 4057 E Olive St
Harwood Mrs H H (mus '13) *Home* 4145 Lakeside Av
?Hawkins Morton W (arch '09)
HAWLEY Ralph S (la '07 AB) *Mgr* Central Bldg
†HERBSMAN Julius C (l '09 LL B) *Lect* 6307 16th Av NE
HESS Mrs Gertrude F (lib 04 BLS) *Asst Ref Libr* Seattle Pub Lib 5805 17 St NE
Hess Gladys F (la '15) 223 14th St N
HILTS Roy W (sc '04 AB) *Gov Bur Chem* 33 US Appraiser's Bldg
HOFF Hans J (g ger '08 PhD) *Asst Prof* U Wash
HOGE Carl H (ry e eng '09 BS) *Distr Eng* Puget Sound TL&P Co 918 26th Av
Holmes Fred H (c '73) *Ins & R Est* 553 Empire Bldg
HOOK Henry H (sc '06 BS) *Gold Dredge Builder*
Horimura Hirosh (e eng '13-) *Stu* 121 Maynard Av
Horr Ralph A (la '04) *Grad Mgr*

Wash U Law 507 Bailey Bldg
HUBBARD Laura Mary (lib '13 BLS) *Asst Ref Libr* U Wash 4514 16th Av NE
Hubbell Charles S (c eng '81) *C Eng* 2728 Boylston Av N
Hugenin Roscoe C (arch eng '07) *Chf Draft* 21st Av & Spruce St
†*Johnsen* Charles W ('00) *Sec & Treas* Lumber Co 1045 Henry Bldg
Johnson Mrs G W (la '07) *Home* 3815 39th Av SW
?Johnson Walter W (m eng '05) *Eng*
JONES John W (l '04 LL B) *Law* 805 White Bldg
JONES Walter R (sc '10 AB) *Med* 1105 Cobb Bldg
Kennard Edward M (la '97) *Build Mgr* 117 White Bldg
Kirk Todd (c eng '06) *Min* St Regis Hotel
Koehler John (arch eng '13) *R Est* 214 E 77th St
Kretsinger Sherwood (m eng '07) *Hydro Elec & RR Constr Wks* 409 16th Av N
LEWIS Wilfred (c eng '07 BS) *Gen Sec* U Wash YMCA 5023 Eighth Av NE
LILLY Charles H (sc '84 BS) *Flour Grain & Seed Merc* 1108 Fifth Av W
Lohman Howard A (ag '05) *Mfg* 16th & Harrison Gables
Loveless Mrs M J (la '95) *At home* 4746 18th Av
LUTHER Otto L (la '02 AB) *Prin* H Sch 411 Wheeler St
LUTHER Mrs O L (la '03 AB) 411 Wheeler St
McHugh Grover (e eng '08) *Sales* 72 Marion St
McHugh Mrs N G ('05) *Home* 508 NY Block
†*McMath* Roscoe A ('02)
Mage June (la '90) *R Est* 1521 Sunset Av
MILLS Floyd E (m eng '04 BS) *Constr Eng* 722 11th Av
MOREHOUSE Newell J ('03) 93 Stuart St
MORRILL Guy L (m eng '12 BS) *M Eng* 207 Maritime Bldg
Mortland William U ('85) *Teach* 1950 Fourth Av W
NEIKIRK Lewis I ('11) *Asst Prof* U Wash 5723 21st Av
NEVINS John (arch eng '98 BS Fac '99) *Arch Eng* Box 46
Norris Howard D (ag '06) *Clk Insp Dept* Sear Roebuck Co
NULL Marion M (sc '00 BS) *Med* 7452 E Green Lake Blvd
O'Brien Marguerite H (sp '08) *Teach* 506 The Normandie
O'Hearn Juliet (lib '02) *Teach* 415 Queen Anne Av
Osborn Mrs F M (h sc '04) *Home* 2015 E Mercer St
Page Mrs A Y (sp '81) *Home* 822 36th Av
Parker Robert B ('99) *Bkpr* 1134 Broadway N
PEARCE Charles C ('11) *Instr* U Wash 1523 E 63rd St
†Pelton Edith L (lib '12) *Stenog*
?*Perry* Merrith S ('07) 1924 Tenth Av
Piatt Jay C ('94) *Job Printing*
Porter Arthur W (la '78) *R Est & Stock* 1602 E Garfield St
QUIGLEY Mrs A J (lib '06 BLS) *Home* 1731 Naomi Pl
Ragland Richard F (c eng '07) *C Eng*
Reaburn DeWitt L (c eng '95) *C Eng* 1106 Alaska Bldg
REDENBAUGH William A ('07) *Teach* H Sch 4219 Interlake Av
REYNOLDS Henry L (m eng '85 BS) *Pat Atty* 514 Hinckley Blk
ROSS Roy V (la '07 AB) Steamship Pier B
RUBEY Harvey K (c eng '05 BS) *C Eng* U Wash 1009 E 40th St
SAWYER Fred S (c eng '05 BS) *C Eng* 407 White Bldg
SAWYER Mrs F S (lib '07 BLS) 2446 First Av
SBEDICO Attilio F ('11) *Instr* U Wash 4227 Eighth Av NE
Sbedico Mrs A F mus '08) *Home* 4723 Brooklyn Av
SCHWARTZ Louise T (lib '14 AB) *Libr* 1408 E 42nd St
SHAMEL Chas H (g chem '91 MS) *Law & Lect Min* Law U Wash
SHOEMAKER John E (eng '05 BS) (la '03 AB) *C Eng* 2608 East Spring St
Siegfried Thorwald A A (l '01) *Soc Serv & Law* 5521 16th Av W
SLAUSEN Howard B (sc '82 BS Fac '83) *Nurseyman* 5416 Morgan St
SMITH Charles W (lib '05 BLS) (la '03 AB) *Lib* 5033 21st Av NE
SMITH Mrs C W (lib '08 BLS) (la '05 AB)
Snow Wilbur C (m eng '08) *Solicit* Mun Light Dept 4245 Morgan St
Stare Burton R ('93) *Elec Merc* 802 33rd Av
STEVENS Raymond M (arch '14 BS) *Arch* 702 Securities Bldg
Stewart Harold B (arch eng '13) *Arch* Gen Del

STIDSTON Russel O ('15) *Instr* U Wash
STOREY Ellsworth P (arch '03 BS) *Arch* 260 Dorffel Dr
Storey Mrs (mus '03) *Home* 260 Dorffel Dr
Takahashi Heitaro (la '14-) *Stu* 314 Washington St
THOMAS Homer (eng '95 BS) *Struct Eng* 1703 Hodge Bldg
TODD John N (m eng '12 BS) *Draft* 135 E 51st St
Utt Stella C (la '01) *Church Sec* 1st Baptist Church
VAN ROSE Roy (la '07 AB) *Trans* Pier B Pac Coast SS Co
Walker Lloyd B (sc '11) *Teller* Northern Bk & Trust Co
Wallace Joseph E (su '09) *Asst Cash* Sears Roebuck & Co 466 YMCA
WESTHOLT Hannah A (la '03 AB) *Teach* H Sch
WHITELAW James C (cer eng '15 BS) c/o Northwestern Fishery Co 1220 Boren Av
Whitham Paul P (m eng '01) *Chief Eng Court* 843 Central Bldg
?Whitmore Jesse K (m eng '81) *Cement Bus* 1535 23rd Av
WHITSON Milton J (arch '02 BS) *Contr* 418 White Bldg
WILSON George S (sc '03 AB) *Teach* H Sch 4207 Eleventh Av NE
WILSON Joseph W (g arch '04 M Arch) *Arch* 727 Henry Bldg
WILSON Mrs J W (la '03 AB) *Home* Fauntleroy Park
Winders Charles H (la '00) *Law* Lowman Bldg
Youle Floyd Q ('98) *Sales* Western Dry Goods Co 202-25 W Roy St
Young Anna L (su '04) 1727 Belmont Av
Young Mrs G J (la '05) *Milliner* 114 24th Av
Zinn Mrs C J (su '05) *Home* Beaux Arts Village

SHELTON

WILLIAMS Seymour (la '01 AB) *Mintr*
Williams Mrs Seymour (sp '01) *Home*

SNOGVALMIE FALLS

Hatcher Charles K (e eng '08) *E Eng*

SNOHOMISH

HENNINGER Carl (la '08 AM) *Teach* H Sch

SPANAWAY

CHANDLER William B (sp '76 BS) *Ag* Box 17
LEWIS Burt A (arch eng '06 BS) *Rancher*

SPOKANE

Arnold Willard (sc '92) *Med* 8 14th Av
Brown Allen R ('78) *R Est* E 1856 12th Av
BUCHANAN James W (sc '01 BS Fac '01) *Teach Ag* 1617 Gardner Av
Burbidge Eugene L (e eng '08) *E Eng* Interst Consol Tel Co
Cochran Warren B (ry eng '07) *Teach* Lewis & Clark H Sch
DAVIS Horatio S (l '03 LL B) *Law* 610 Hyde Bldg
?Dittmer Harry L (arch eng '10) 929 Ash St
DOWIATT Stainislaw (m eng '00 BS) *Sales* Wash Water Power Co
Ferris Harold G (m eng '98) *Mgr* Hofins Steel & Equip Co
FERRIS Hiram B (la '94 AB) *Comptroller* Spokane & Inland Empire RR Terminal Bldg
FERRIS Joel E (la '95 AB) Fin *Paulsen Bldg*
FITZPATRICK Ulysses S (la '10 AB) *Law* 510 Fourth Av
FRANKLIN Mrs R W (la '12 AB) *Home* Pocahontas Apts 37 28th St
Gatward Walter A (g e eng '15-) *Stu* 317 Fourth Av
Gilster Conrad G (e eng 99) *Clk* Washington Elec Sup Co
GRAY Lily (lib '06 BLS) *Edit* Spokesman Review
GREEN Charles H (m eng '03 BS) *Consult Eng* 501 RR Av
Green Howard S (m eng '08) *Consult Eng* 150 Steven St
GREEN Mrs H S (la '07 AB) *Home* 1417 Washington St Apt D
Hamilton Donald A (arch eng '13-) *Stu* 2326 Mallon Av
Hodges George I (c eng '76) 316 Eagle Blk
Hood Laura S (g math '96) *Teach* Box 653
Hopps Robert S (c eng '13) *Ry Contr* Pac Great Eastern Ry W 521 Sinto Av
Hughes Mrs F C (la '11) *Home* S 1618 Tacoma St
Jackett Clinton L (la '10) *Cash* Kalisspell Flour Mill Co 2319 W Maxwell Av
KENNEDY Allan G (c eng '77 BS) *Min Expert & Acct* 1703 East 12th Av
KIRCHER Harry B (e eng '04 BS) *Merc* 517 W 21st Av
MOGENSON Peter (c eng '94 BS Fac '95) *Civ & Hydr Engr* 917 S Cedar St
Morse Clara L (su '06) *Teach* Westminster Hotel

NEELY John R (la '82 BL) *Med* 221 Hutton Bldg
†Page Alba J (la '80) 701 Paulsen Bldg
Peterson Mrs E J (h sc '06) *Home* 511 Old Nat Bk
Ripley Edward W (su '03) Ticket Ofc NP RR
Roedel Lawrence J (eng '14) 2224 Dean Av
SAWYER Donald H (c eng '02 BS) *C Eng* 410 Lindelle Blk
SAWYER George L (mun eng '03 BS) *Eng* 410 Lindelle Blk
SHINN James R (ag '04 BS) *Co Farm* Agt E 722 Illinois Av
Shinn Mrs J R (h sc '06) *Home* 722 E Illinois Av
Snyder Leslie K (sp '11) *Bus Mgr* 1105 Paulsen Bldg
Strong Truman J (arch eng '12) *Arch* 214 W 19th Av
Webster Roy E (la '09) *Asst Edit* Spokane Press S A A C
Wolff Grover C (ag '04) *Merc* 418 W 20th St

STEILACOOM

Post Herbert E (m eng '99) *Acct*

SUNNYSIDE

DEETS Ralph E (e eng '08 BS) *Fruit Grower*
Hall Mrs J L (h sc '08) *Home*
Langford Fred H (e eng '07) *C Eng*
Woodin Dennis E (ag '05) *Ag*
Woodin Jason (ag '02) *Ag & Fruit Grow*

TACOMA

Beasley Fred E (e eng '04) *Chem* 4507 N 42nd St
BULLARD Edwin E (e eng '06 BS) *E Eng & Hydraulic Eng* 622 Provident Bldg
BULLARD George W (M Arch '98) (arch eng '82 BS) *Arch* 622 Provident Bldg
BULLARD S Foster (c eng '86 Cert) *C Eng* 622 Provident Bldg
Costa Manuel F (eng '13-) *Stu*
CUMMINS Robert A (la '10 AB) *Teach* 2014 Sixth Av
Davis Rufus J (la '80) *Merc* 16 N East St
DOUGHERTY Horace R (l '00 LL B) *Law* 604 Perkins Bldg
DUGAN Earl N (arch eng '06 BS) *Arch* 818 S Sprague St
DUNN Elizabeth M (la '15 AB) *Teach* 802 N Sheridan Av
?Elliott Mida G (la '96)
GORDON Joseph H (l '06 LL B (la '01 AB & AM) Fac '06) *Law* 1204 Nat Realty Bldg
Harmony Howard C (e eng '06) *Bnk* Nat Bk
HILL Irwyn H (arch '99 BS) *Arch* 622 Provident Bldg
Hill Hrs I H (la '94) *Home* 2816 N 30th St
HOWELL Leslie D (arch eng '07 BS) *Arch Eng* 620 S First St
Hunt Charles L (la com '08) *Traffic Mgr* Sunset Tel Co
Hunter Benjamin A (m eng '95) *US Immigrant Inspector* 220 Federal Bldg (Box 1264)
Kaiser John B (la '13 Fac '14) *Libr*
KASTNER Mrs Albert (g la '06 AM) ('00 AB) *Home* Fleet Sta
KAUTZ William W (e eng '08 BS) *Constr Work* 246 Cliff Av
?Kingsbury Mrs Stella E (su '07) 4261 Yakima Av
LITTLE Charles E (m eng '06 BS) *Mgr* Lock Joint Pipe Co 1005 A St
MacDonald Herbert W (arch eng '13) *Drafts* R3 North Puyallup
Patterson Harold V ('93)
Peacock Burton E (m eng '03) *Med* 1111 Fidelity Bldg
Post Clarence F (m eng '04) c/o St Paul & Tacoma Lumber Co Hillcrest Apts
REMANN Frederick G (l '01 LL B) *Law* 1204 Nat Reality Bldg
SAUNDERS Rome C (e eng '98 BS) *Com Agt* Tacoma RR & Power Co
Smith Cosmo J (arch eng '09) *Loco Fireman* CM&StP RR 1415 E 35th St
SOULE Sleone H (la '11 AM) *Sales* 621 S K St
VAN DE GREYN Engel B (mun eng '11 BS) *C & Mun Eng* 819 N J St
Walker Robert G (arch eng '96) *R Est* Tacoma Bldg
ZOLLAR Harper F (g chem '13 MS Fac '13) *Prof* Coll Puget Sound 817 S Sprague St

TONASKET

Sargent Jacob F ('87) *Ag*

TRINIDAD

MORRIS Edgar W (la '94 BL) *Ag*

TUMWATER

?McMurray Luke B ('73)

TWISP

SHINN William R (ag '06 BS) *Ag*

VILLAH

Thompson Thomas D (c eng '08) *Ag*

WALLA WALLA

Blanchflower J Roy (e eng '07) *Acct* OWR&N Co 19 Union Depot
BRODE Howard S ('93) *Instr* Puget Sound Marine Sta 433 E Alder St
Campbell Mrs Charles (la '76) *Home* 371 S Fourth St
Drum Henry (la '81) *Warden* St Penitentiary
Fluharty Mrs W (h sc '11) *Home* 215 N Madison St
GORE Simeon T (arch '76 BS) *Arch & Builder* 507 Bryant Av
LEE Ying Nan (la '14 AB) 15 E Alder St
Meissner Laurentine B (la '11) *Libr* Pub Lib
MOORE Albert C (la '87 BL) *Sec* YMCA
SMITH Ellen G (lib '02 BLS) *Libr* 244 Marcus St
?Tannatt Eben T (m eng '86)
Vulliet Francis L (c eng '88) *Trav*

WENATCHEE

ATWOOD Paul W (ag '08 BS) *Hort* R1
JUNE Marjorie M (h sc '15 AB) *At home*
Owens Mrs J L (mus '08) 12 S Delaware St *Home*
SUTHERLAND John B Jr (arch eng '12 BS) *C Eng* R1

WILBUR

Bennett Mrs M E (sc '06) *Med*

YAKIMA

Jones Mrs O M (la '06) *Home* 409 N Second St

WEST VIRGINIA

ANSTED

Hypes George W (ag '15) *Prin* H Sch

ARBUCKLE

Wilson Isabella C (h sc '13-) *Stu*

ATHENS

?Caldwell Mrs Francis B (su '02)

CHARLESTON

Rissler Mrs R C (mus '99) *Home*
Thomas Joe L (ag '13-) *Stu*
Van Petten Oliver W (c eng '13) *Contr*

CLARKSBURG

Hornor James L (m eng '12) *C Eng & M Eng* 922 W Pike St

DICKSON

Garrett Texie E (la Feb '15) *Teach*

DUNLEITH

Plymale Betha (h sc '14-) *Stu*

EARL

†Groves Homer D (ag '11)

ELKINS

Lucos James B (g chem '15) *Teach* Davis & Elkins Coll

FRANKFORD

LUCKE Mrs R O (la '07 AB) *Home* The Manse

GLEN JEAN

Wilson Harold F (min eng '14-) *Stu*

HUNTINGTON

Denick Milo F (eng '15) *Sales* Box 151
LeCato John M (g la '14 Fac '14) *Instr* Marshall Coll
Lowe Lloyd C ('89) *Arch* 1715 Fifth Av
Wilson Harry W ('09) *Eng Supt* Robson-Pritchard Bldg

MORGANTOWN

SHEETS Earl W (g an husb '14 MS) *Prof* W Va U
YOKE John J (ag '14 BS Fac '15) *Instr* Ag Coll

ORGAN CAVE

Humphreys Gertrude (h sc '15-) *Stu*

PRINCETON

MYERS Rachel F (sc '15 AB) *Teach* H Sch

RAVENSWOOD

Starkey Shirley L (ag '15-) *Stu*

READER

ASHBURN Clarence M (sc '14 AB) *Prin* H Sch

RED STAR

Arter Mrs J M (la '05) *Teach* Box 43

RONCEVERTE

Hypes James L (la '14-) *Stu*
HYPES Mrs J L (la '16 AB)

SUMMERVILLE

MYERS Charles E (sc '13 AB) *Prin* H Sch
Myers Emma F (la '14-) *Stu*
Myers Mabel A (la '15-) *Stu*

WHEELING

BEAR Ernest R (c eng '03 BS) *Arch Eng* Bd Trade Bldg
Bear Mrs E R (lib '04) *Home* Woodlawn
Crawford Harlan M (l '10) *Trav*
Duis Frederick B (c eng '07) *C Eng* US Eng Ofc
Hunter Mrs K B (lib '06) *Home* 316 S York St
Stamp Fred P (la '15-) *Stu* 14 Linden Av

WISCONSIN

ANTIGO

Fosler Charles E (m eng '06) *Constr* Herman Const Co
Herman George B ('95) *Gen Contr*

APPLETON

BAGG Rufus M (g c eng '11 Fac '11) *Prof* Lawrence Coll 466 Alton St
Champlin Ellis H (su '14) *Dir Athl* Lawrence Coll
HOWARD Delton T (g philos '12 AM) *Stu* U Wis 487 Washington St

ASHLAND

Withers William P (c eng '16) *Stu* US Naval Acad 1017 Vaugh Av

AUGUSTA

Williams Harry C (sc '13) *Dent*

BARABOO

Brown Carl S (sp '06) *Sales*

BARRON

Fulton Lawrence W (su '10) *Prin* H Sch
FULTON Mrs L W (sc '11 AB) *Home*

BEAVER DAM

Schwietzka Anna E (su '08) *Teach*

BELOIT

Aldrich Alonzo (m eng '78) *M Eng* Beloit Iron Wks
CHURCHILL Leland A ('08) *Mech Designer* 922 Ninth St
Dazey Alba W (la com '10) *R Est*
Dazey Edward M (la com '07) *R Est* 901 Prairie Av
Dykstra John E (e eng '07) *M Eng* 950 Park Av
FATH Edward A ('06) *Dir Smith Observ*
GALLOWAY Thomas W (su '15) *Prof* Beloit Coll
Hedlund Mauritz (g math '15) *Instr* Beloit Coll
Howell Paul J (com '15-) (la '15) *Stu* 834 Bluff St
LAFFERTY John S (arch eng '15 BS) *Arch Eng* 1026 Central Av c/o Fairbanks Morse & Co
MITCHELL Charles J (c eng '91 BS) *M Eng* Fairbanks Morse Mfg Co
Mitchell Mrs C J (la '91) *Home* 888 Schiller Pl
Pilcher Omer F (e eng '11) *Sec & Mfg* Pockton Paper Co 911 Bushnell St
Ratcliffe Frank D (m eng '13) *Test Eng* Fairbanks Morse & Co 625 Harrison Av
RICHARDSON Robert K ('14) *Prof* Beloit Coll 829 Church St
Smith Bernard R (la '15) *Ins*
THOMAS Raymond R (com '12 AB) c/o Fairbanks Morse Co
WHITE Florence L (la '10 AB) 558 E Grand Av
WOOD Lewis H (m eng '06 BS) *Teach* 358 W Grand Av
Woolsey Theodore D (la '02) *Law*

BLACK RIVER FALLS

Perry George M (la '72) *Law*

BRUCE

Pierpont Watson T (la '75) *Sec* Beldenville Libr Co

BRULE

Watt Charles F ('89) *Ag*

BUTTERNUT

McNichols Katherine (su '10) *Teach*

CEDAR GROVE

HUENINK Henry L (g sc '13 MS) *Chem* Dutch Canning Co

CHIPPEWA FALLS

Gangstad John O (ag '09) *Ag*
Wernham George T (sc '01) *Merc*

CLEAR LAKE

Saxton John C (la '72) *Phar*
Walker Herbert W (e eng '99) *Farm Supt*

CORNELL

Lake George E (ag '96) *Ag*

CRIVITZ

BAUMAN Louis P (ag '13 BS) *Mgr* Thunder Mountain Ranch

DALTON

DIXON Raymond E (g engl '14- Fac '14)

DEERFIELD

Gangstad Morton E (ag '12) *Ag*

DELAFIELD

HEAD Jerome R (la '15 AB) *Instr* St John's Military Acad
Hildebrandt Paul A (la '08) *Teach* St Johns Mil Acad

DELAVAN

Cotton Mrs Gertrude J (lib '02)
Dunham Joseph L (ag '10) *Ag* R2

EAGLE

HINMAN Robert B (ag '15 BS) *Ag*

EAU CLAIRE

Bartlett Harry O (arch eng '15-) *Arch Draft* 431 Lake St
HOEPPNER Edmund G (arch eng '12 BS) *Eng Constr*
JACOBS Mrs Robt (lib '05 BLS) ('04 AB) *Home* 420 Fourth Av
Selmer John J (m eng '02) *R Est & Ins*

EDGERTON

Emery Mrs Sidney (la '10) *Home*

ELKHORN

Radell Fred Z (ag '15) *Dairy Ag*

EVANSVILLE

Anthony Charles H (su '08) c/o Baker Mfg Co
Gabriel Francis A (la '15-) *Stu* 109 S Fourth St
?Gaddis Birney H (g la '09) *Teach*

FAIRCHILD

Butlar Mrs W A (la '10) *Home*

FAIR PLAY

?Sampson Charles C (c eng '73)

FLORENCE

Helgren Fred J (la '15-) *Stu* Box 366
Soderberg Harry (eng '13-) *Stu*

FOND DU LAC

MAZE Everett A (e eng '08 BS) *Elec Contr* 10 W Second St

FT ATKINSON

GLOVER Arthur J ('04) *Edit*

GENESEE

Farr Forrest G (ag '10) *Ag*

GILMAN

Eaton William J (la '12) *Teach*

GOODMAN

Charles Clayton H ('98) *Med*

GRAND RAPIDS

Gaynor Elizabeth P W (g hist '14-) *Stu*
Gaynor Gertrude G (mus '15) 700 Third St
Glass Charles N (ag '15) *Ag* R7
Quinn Belle (su '14) *Kinderg Dir*

GREEN BAY

Blandy Douglas C (la '83) *Trav* 1035 Velp Av
CARTER Ralph M (sc '05 AB) *Med* 1263 Main St
Ewing Charles E (c eng '05) *Trav* c/o Beaumont Hotel
JOHNSON Elmer L (e eng '11 BS) *Trav Sales* Western Elec Co 630 Monroe Av
Nelson Milton N (la '15) *Teach* 319 S Quincy
Schober Max W (arch eng '06) *Arch*
Stephenson Marvin S (arch eng '13-) *Stu* 519 Cherry St
WEBER Emil A (c eng '08 BS) *C Eng & Draft* 233 N Ashland Av

HUDSON

Anderson Carl L (com '15-) (arch eng '15) *Stu* 1309 Third St
Lee Arthur (arch eng '14-) *Stu* 1319 Fourth St

JACKSONPORT

Reynolds Edith M ('00) *Teach*

JANESVILLE

BAINES Oscar R (la com '12 AB) *Merc* Wall & Madison Sts
Blodgett Mrs F H (la '89) *Home*
Hayes James R (la com Feb '15) *Ins* 167 S Jackson St
MCCULLOCH Isabella J (lib '04 BLS) *Libr* 1520 Mineral Point Av
†Miltimore Chancey K (la '72)
Porter Frank H ('86) *Mach*

KENOSHA

ALBRECHT Arthur J (la '12 AB) *Law*
Block William H (arch eng '10) *Merc* 300 Main St
DEWEY Vivian P (la '14 AB) *Dancing Instr*
Kehlor James M (m eng '15) *M Eng* 563 Pomeroy St
McCall Alice R (la 1914-) *Stu* 419 Pleasant St
†Peterson Mary S (lib '12) 120 Third St
Race Maude E (su '11) *Libr* 269 Wisconsin St
Scheele Donald C (m eng '15) Jeffery's Auto Mfg Prairie Av & Chicago St
STAHL Ambrose C (m eng '12 BS) *M Eng* T B Jeffery Co
Stahl Mrs C B (la '13) *Home*
TREMPER George N (g latin '11 Fac '11) *Prin* H Sch 32 English Ct
Winegar Marion A (su '11) *Children's Libr* 176 Eagle St

KILBOURN

KALLEVANG Mrs E J (sc '10 AB) *Home*
MORRIS Charles M (l '04 LL B) *Law*
Morris Claude M ('10) *Postal Clk & Adv*

LA CROSSE

Beust Carl (ag '15-) Stu 508 S Fifth St
Beust Max Charles (arch eng '13) *Stu* 508 S Fifth St
EUSTICE Laura M (la '05 AB) *Teach* St Nor
Fairchild Mrs Gertrude M (la '06) *Home* 1305 Vine St
FAIRCHILD James A L (la '06 AB) *Teach* St Nor Sch 1305 Vine St
Funk Arthur S (cer '09) *Factory Mgr* Rubber Mills Co 1407 Main St
Kultchen Eugene F (m eng '06) *Asst Eng* CB&Q RR 1226 Market St
Meyer Frederick H ('11) *Adv Mgr* 130 S 13th St
Mills Mrs J A (la '06) *Home* 1305 Vine St
MCORE Joel R (g econ '09 AM Asst '09) *Instr* Wis St Nor 113 N 13th St
Noble Charles W (arch eng '95) *Gen Contr* Bldg Const St Bk Bldg
Ott Ben Anthony (eng '14) 1315 Main St
Sputh Carl B (su '15) *Med Dir* St Nor Sch 1922 State St
Walsh Earl J (arch eng '14-) *Stu* 503 Cass St
WELLS Grace A (g la '15 MS) *Instr* Wis St Nor Sch 512 S 14th St
Whisler Wayne E (la com '13) *Car Insp* CB&Q RR 1339 Caledonia St
WING Florence S (lib '01 BLS) *Libr* 1000 Main St

LAKE GENEVA

DOANE Harry A (e eng '12 BS) *Constr*
?Leonard John A (la '08)

LANCASTER

TAYLOR William L (g ag '13 BS) ('12 AB) *Land Arch*

MADISON

AAGARD Arthur H (m eng '14 BS) *Instr* U Wis 27 W Dayton St
Ash Isaac E (su '06) *Asst* U Wis 312½ Wilson St
ATWOOD Levi P (c eng '94 BS) *Div Eng* c/o RR Com
AUST Franz A ('15) *Asst Prof* U Wis 1728 Van Hise Av
BASCOM George R (mun eng '05 BS) *Exten Div* U Wis 1728 Van Hise Av
BASCOM Mrs G R ('07 BLS) (lib '06 AB) *Home* 1728 Van Hise Av
BLACK William (m eng '07 BS) *Asst* U Wis 126 E Dayton St
BRAUER Lydia M (la '09 AB) *Edit* Asst Wis Hist Society 230 Brook St
Bresnahan George T (sc '11) *Athl Coach* U Wis
Buell Mary Van R (g chem '15-) *Stu* 115 Ely Pl
BURD Henry A (g la '15 PhD) ('11 AB) *Instr* U Wis 223 S Mills Av
Carter Mrs P J (lib '11) *Home*
Coddington Hester (la '92) ('81) *Libr* U Lib
COMSTOCK George C (Hon LL D '07) *Prof & Dir Grad Sch* U Wis Observatory Hill
CRAWSHAW Fred D ('10) *Prof* U Wis 1631 Madison St

Davis John J (chem '72) *Curator Herbarium* U Wis 629 Mendota St
Durfee Mrs Alice B (a&d '05) *Home* 317 N Baldwin St
DURFEE John H (e eng '06 BS) *E Eng* 317 N Baldwin St
ECKHARDT Clara M (h sc '12 AB) *Instr* U Wis Lathrop Hall
Ellis Greek E (c eng '78(*Trav*
ELMENDORF Armin (m eng '14 BS) *Instr* U Wis 311 N Murray St
EPPELS Conrad J (g french '14- Fac '14) *Asst* U Wis 206 Bernard Ct
FARRINGTON Edward H ('94) *Prof* U Wis
Fitch Joseph G (la '14-)(arch eng '14) *Stu* 22 N Hancock St
FRACKER Stanley B (g sc '14- PhD) *Instr* U Wis
Gallistel Albert F (arch eng '06) *Supt Constr* 206 N Brooks St
Gangstad Ida M (lib '12) *Lib Asst* U Wis 929 University Av
Haugen Constance W (lib '07) *Libr* 752 E Gorham St
HEAD Jerome R (g engl '15 AM) 416 Wisconsin Av
Hipple James S (m eng '98) *Instrument Maker* Med Sch U Wis 1628 Madison St
HOBART Clyde M (la '13 AB) *Stu* U Wis
JUTTON Lee (c eng '02 BS) *Eng* C& NW Ry
KRESSMAN Frederick W (g sc '10 MS ('09 BS) Fac '10) *Lect* U Wis 20 Lathrop St
KRESSMAN Mrs F W (sc '09 BS) *Home* 20 Lathrop St
LEE Carl E ('09) *Asst Prof* U Wis 1615 Jefferson St
Lillard Paul (m eng '07) *Eng*
MILLAR Adam V (g sc '01 MS ('97 BS) Fac '02) *Asst Prof* U Wis 1011 Grant St
MILLARD Floyd H (eng '12 MS Fac '12) *Expert RR Comm* 145 Iota Ct
MILLS Charles H ('14) *Dir Sch Mus* U Wis 2112 Jefferson St
MOORE Blaine F (g pol sc '08 AM) *Prof* U Wis
MORRIS Sidney D (e eng '05 BS) *Instr* U Wis 245 Langdon St
PATTERSON David L ('13) *Prof* U Wis University Club
PEABODY Arthur (arch '82 BS) *Arch* U Wis 2114 Chadbourne St
PHILLIPS James D (arch eng '93 BS Fac '02) *Asst Dean* U Wis 1925 W Lawn Av
ROARK Raymond J (c eng '12 MS)('11 BS) *Instr* U Wis
Sabin Ethel E (g phil vs '14-) *Stu* 1908 Arlington Pl
SAMMIS John L (sc '99 MS ('97 BS) Fac '05) *Prof* U Wis 234 Bruce Terrace
Sammis Mrs J L (la '98) *Home* 234 Breese Ter
SANFORD Delia C (lib '00 BLS) *Libr* Wis St U Lib
Schmitz Nicolas J (e eng '13) *E Eng* 225 W Gilmore St
SEASTONE Charles V (c eng '95 BS Fac '00) *Consult Eng* Mead & Seastone 323 N Blair St
STEWART Harold W (ag '09 BS Fac '15) *Prof* U Wis
Strathern N Grant (la '14-) *Stu* Bellevue Apts
THOMPSON Milton W (pol sc '12 AM (la '10 AB) Fac '11) 701 W Johnson St
Thompson Mrs M W (mus '12) *Home* 701 W John St
THORNE Mabel E (math '14 AM)(sc '13 AB) *Statistical Clk* US Forest Serv 151 Gilman St
TOWNSEND Lowell L ('15) *Instr* U Wis 525 State St
TURNEAURE Frederick E (Hon D Eng '05) *Prof Dean Coll Eng* U Wis
VALENTINE Howard D (chem eng '15 MS ('13 BS) Fac '15) *Instr* U Wis
Verran Laura E (lib '05) *Teach* 27 W Gilman St
WALTON James H Jr ('07) *Assoc Prof* U Wis 425 Sterling Pl
Watson Carl P (la com '10) *Bus Mgr*
WHITE Frank M (ag '09 BS) *Instr* Wis Ag Coll 1615 Summit Av
WHITE Mrs F M (la '09 AB) *Home* 1615 Summit Av
Wilson Harley F (g entom '08) *Prof* U Wis

MANITOWOC

†Barnes Charlotte (lib '03)
Hermann George B (c eng '05) *Gen Contr*
Miller Earl F (arch eng '10) *Arch* 10 Dempsey Bldg
Schmitz Karl M (com '15) *Stu* U Wis 314 N Park St
†Sterling George E (arch eng '14) 512 Buffalo St

MARINETTE

?Cross Mrs Cora (sp '07)
?Paulsen George F (la com '13) 587 Menekaune Av
Redeman Mrs E H (mus '08) *Solo Wk* 326 State St

MAUSTON

Roth William E (g math '15-) *Stu*

MELLEN

LOGEMAN Albert E (m eng '04 BS) *Sec & Gen Mgr* Peoples Water Light & Power Co
Logeman Mrs Albert E (h sc '14) *Home*

MENOMONIE

Brunkow Otto E (arch eng '12) *Instr* Stout Inst The Club
Graven Anker S (arch eng '13-) *Stu* 1003 S Ninth St
Jefferson Lorian P (lib '02) R3
Quilling Erwin A (la '14) 902 Seventh St
Young Adlai C (ry e eng '15) *Stu* U Wis 520 13th Av

MIDDLE INLET

Eninger Frederick B ('09) *Ag* R2
Eninger Helen (la '15)
Eninger Keith G ('11) *Ag*
FERRIS Charles F (ag '12 MS) (BS '11) *Ag*
WALLACE Frank M (cer eng '11 BS Fac '12) *Ag*

MILWAUKEE

†ALLEN Mary S (g zool '12 Fac '12) 867 Shepard Av
Balding James P (arch '95) *Ins* Northwestern Mutual Life Ins Co
BALZER George J (g '09 AM) *Prin* H Sch
BARRY Frank (la '78 BL) c/o Merc & Mfgs Assoc
Boren Welzie E (su '07) *Teach* St Nor Sch 783 Maryland Av
BORROMEO Canuto O (m eng '15 BS) c/o Vilter Mfg Co 811 Mound St
Bowman Mrs G A (mus '12) *Home* 108 31st St
Brinckley William J Jr (sc '74) *Asst Curator* Milwaukee Museum 1303 Grand Av
Burke Edmund (com '15-) (la '14) *Stu* 700 Marshall St
Burke Hubert (ag '14) *Sales Dept* A O Smith Mfg Co 700 Marshall St
Campbell James F (su '15) *Teach* 378½ 24th St
Chamberlain Ralph G (su '15) *Teach & Coach Athl* 915 45th St
CHURCH Mrs J S ('04) *Home* 683 Stowell Av
Coddington Edwin D (m eng '85) *Mfg* Sheridan Av & 37th St
CODDINGTON Vantile W (arch '75 BS Fac '77) *Mfg* Struc Steel
CODDINGTON Mrs V W (la '75 BL) *Home*
Coffin Francis A (e eng '09) *Com Eng* TMER&L Co 383 Pub Serv Bldg
COFFMAN Birch D (sc '94 BS) *Sales* Box 1135
?Crane Stanley P (arch eng '08) 395 Lake Dr
Crossman Arthur H (ag '10) *Bkpr Sta* D R Box 17B
DACE Fred E (e eng '14 BS) *E Eng* Milwaukee RR & Light Co
DECKER Leon M (la '11 AB) *Sales Mgr* Standard Separator Co 551 Belleview Pl
DEVINE Herbert (m eng '14 BS) *Stu Apprentice* c/o Allis-Chalmers Mfg Co 6702 Greenfield Av
DICKEY Cromwell B (sc '05 BS) *Chem Eng* 707 Cramer St
FINKENBINDER Erwin O (sc '10 AB) *Teach* 1115 Maryland Av
FICKENBINDER Mrs E O (g la '12) ('10 AB) *Home* 572 Murray Av
FOX Fred G ('03 AM (la '98 AB) Fac '06) *Head Engl Dept* St Nor Sch 374 24th St
GILLAN Paul H (arch eng '12 BS) *Bus Mgr* "The Western Teacher" & "The American Journal of Education" 404 Jefferson Bldg
GOSSETT John E (la '12 AB) *Ins* 609 Pabst Bldg
GRIERSON Walter G (arch eng '07 BS) *Arch Eng* 178 18th St
Gruhl Clarence J (arch eng '14-) *Stu* 359 Madison St
Guild Frank E (arch eng '08) 126 Fifth St
Gurda Francis S R (eng Feb '16-) *Stu* 920 Second Av
Haggerty Frank P (la '13) *News Rep* Blatz Hotel
HARMON Marvin F (ag '11 BS) *Mgr* Standard Separator Co c/o YMCA
Heller Herman W (arch '09) *Bus Mgr* 727 Shepard Av
HOLL Charles L (eng '06 BS) *Ins & R Est* 186 13th St
Holt Frank M (com '15-) *Stu* 837 39th St
?Hopkins Charles A (g m eng '11)
Hufschmidt William F (arch eng '01) *Arch* 297 33d St
Hughes Smith Y (m eng '04) *Soc Settlement* 561 Jackson St
Jacobi Herbert J (arch eng '15-) *Stu* 1402 Fon du Lac Av
KADISH Victor H ('07) *Stu* Pratt

Inst Brooklyn 388½ Summit Av
Kelly Christmas (sc '10) *Teach* 527 Murray Av
KINGSBURY Howard B (g sc '12) ('09 AB) *Teach* 2009 State St
Kingsbury Mrs H B (sc '10) *Home* 2009 State St
LARSEN Lester R (m eng '13 BS) *Teach* 296 Oakland Av
LAWRENCE Carroll G (arch '99 BS) *Arch Appraiser* Amer Appraisal Co
LEASE Leonard J (e eng '04 BS) *E Eng* 186 17th St
LUNDAHL Raymond R (c eng '11 BS) *Co Highway Comm* 182 13th St
MCALLISTER Herbert T (sc '10 BS) *Chem* 167 12th St
MANNS Albert G (sc '85 BS Fac '90) *Chem* Albert Trostel & Sons Co
Marshall Donald C (arch eng '14) *Credit Dept* Wilbur Stock Food Co
MARSHUTZ Joseph H (la '98 AB) *Law* 1115 Wells Bldg
MAXWELL Wymer W (arch eng '07 BS) *Instr* Pub Sch Trades 3719 Galena St
Maxwell Mrs W W (h sc '07) *Home* 3719 Galena St
MEISROFF Josef A (e eng '99 BS) *Consult Eng* W Engineering & Constr Co 301 Merrill Bldg
MILLS John M (sc '07 BS) *Chem* 318 Ogden Av
MURR Milton (e eng '14 BS) 512 Grove St
Nebeker Corie A (gen '74) *Ins* 186 28th St Flat B
NUTTING Harry G (m eng '06 BS) *E Eng* 416 Stephenson Bldg
Nutting Mrs H G (h sc '06) *Home* 416 Stephenson Bldg
Nydegger Adolph (m eng '02) *Supt & M Eng* CH&E Mfg Co
NYDEGGER Mrs Adolph (la '03 AB) *Home* 485 48th St
OTIS Robert B ('08) *Directing Eng* Bd Indus Ed 296 Oakland Av
OVITZ Hazel L (la '11 AB) *Soc* 748 Maryland Av
PARK John W (arch '14 BS) *Teach Arch* 275 Tenth St
PERRY Charles F ('06) *Superv Man Tr & Ind Educ* Milwaukee Pub Sch 336 25th St
Piggott Mrs W H (la '03) *Home* 737½ Frederick Av
Porter Ada L (su '15) *Teach* 2821 Dunbar Pl
RADLEY Guy R (e eng '00 BS) *E Eng* 1921 Cedar St
Ramage Robert M (e eng '10) *Draft* 458 Logan Av S
RILEY Charles F C (sc '13 MS) *Teach* Milwaukee Nor Sch
Rounds Charles R (g la '03) *Head Dept Eng* W Div H Sch '14- 402 Edgewood Av
SCHENCK Chester (e eng '12 BS) *Draft* TMER&L Co 146 Martin St
Selle Emma M K (la '08) *Teach Mus* 410 Jefferson St
Sherwood Moriss W (sc '11) *Stu Med* 1618 Cold Spring Av
?Steicher Lillian (la '01) 943 28th St
Stoddard George W (arch eng '13-) *Stu* 784 Stowell Av
Strain Mrs (la '00) *Home*
SULLIVAN Charles M (e eng '12 BS) *Sales* Westinghouse Elec & Mfg Co 1st Nat Bk Bldg
SULLIVAN Mrs C M (la '13 AB) *Home* 542 Farwell Av
Taddey Alfred C (arch eng '09) *Arch Eng* Inspect Bldgs Dept 8 Thirtieth St
Thompson Mary (lib '00) *Libr* 151 13th St
THORNDIKE Clara L (h sc '15 AB) *Teach & Mgr Cafeteria* H Sch 740 Maryland Av
Todd Albert L ('09) *Sales*
Tompkins Edward R (su '10) *Dir Man Arts* St Nor Sch 856 Marietta Av
Uihlein Oscar L (e eng '05) *Elect Constr* 735 Hackett Av
Van Toor James E (arch eng '14) *Asst Sales Mgr* A Smith Co 739 27th St
Wait Burton C (m eng '89) *Supt* Milwaukee Wks Int Harv Co 342 19th Av
WALWORTH Lena A (g la '12) ('10 AB) 1115 W Maryland Av E
WILKINSON Mrs H S (la '04 AB) *Home* 301 37th St
WILKINSON Nathan (e eng '02 BS) *E Eng* 301 37th St
Winchell Harley C (la '91) *Adv* 548 Farwell Av

MINERAL POINT

EAST Warren E (e eng '10 BS) *Effic Eng* Mineral Point Pub Serv Co
Hutchinson Josephine L (la Feb '16-) *Stu*
Ovitz Ernest G (chem eng '08) *Med*

MINOCQUA

Homberger Lynda B (la '11) *Teach*

MONDOVI

Whelan John V (ag '07) *Ag*

MONTFORT

†ALLEN Ruben C (ag '14 BS)
Preston Alvin F (ag '15-)('14) *Stu*

OCONOMOWOC

Windt Mrs de (mus '10). *Home*

NECEDAL

McGaffy Aircil (la '97) *R Est*

NEILLSVILLE

Jahr Myra B (h sc '14-) *Stu*

NEKOOSA

Brazeau Guy S (arch eng '15-) *Stu*

NEW GLARUS

Kaeser Emil F (ag '09) *Mgr* Helvetia Milk Conden Co

NEW LONDON

WRIGHT Milton R (e eng '06 BS) *Ag*

OCONTO FALLS

COLE Hugh L (e eng '14 BS) *Instr Ag*

OGEMA

Gustafson Herman (m eng '15-) *Stu*

OKAUCHEE

Wright Mildred W (ag '15-) *Stu*

OSHKOSH

Bagley Ruth G (su '10) *Teach* St Nor Sch
Hansen Auker F (arch eng '14-) *Stu* 21 Union St
Hubbard Clayton C ('05)
Ihrig Lester W (c eng '15) *Stu* Carleton Coll 72 W Irving St
Kensel Richard R (mus '15) 521 11th St
Lampert Florian Jr (arch eng '14-) *Stu* 480 Washington St
LANGMAS Arthur S ('11) *Dist Repr* U Exten Division
Powers Aura E (lib '03) *Deputy* Indus Comm 18 Evans St
†Van Liew Frederick W (c eng '07) 200 Wisconsin Av

PLATTEVILLE

MCCONNELL Wallace R (sc '12 AB) *Teach* St Nor Sch
STARKEY Laurence V (ag '14 BS) *Teach* St Nor Sch
Sutherland Robert J (cer '14-) *Stu* Bayley Av

PLYMOUTH

SAEMANN Mabelle O (lib '09 BLS) 103 Ried St

PORTAGE

NOURSE Fred M (e eng '12 BS) *Mgr* Light & Power Co

PORT WASHINGTON

Boerner Eugene S (ag '14-) *Stu*

PRAIRIE DU CHIEN

BILHORN Walter E (c eng '14 BS) *Instrument Man* CB&Q RR
Kitteringham George W (su '15) *Coach*

PRESCOTT

CHAPIN George (la '06 AB) *Publ*
Chapin Mrs George (mus '04) *Teach Voice & Expression*

RACINE

DAVIS John J (chem '72 BS) *Med* 119 College Av
FUNSTON Edmund B (arch '92 BS) *Arch* 503 Robinson Bldg
GEIST Harry F (g eng '15-)(e eng '12 BS) *Stu* 2230 16th St
Gillen Ira E (la '15) *Stu* U Wis 1112 N Erie St
Hansen Clarence M (la '14-) *Stu* 1525 W Sixth St
Hill Minnie O (la '10) *Teach* Child Libr
Hollowell Robert E (eng '14) *Asst Purchasing Agt* Mitchell Wagon Co
HOMS Jose M (m eng '10 BS) *Mitchell Motor Co* 1328 Thurston Av
Hopkins Deane (sc '11) *Lumber* 1013 College Av
MAUTNER Leo A (chem eng '11 BS) *Tanning* c/o B D Eisendrath Tanning Co
Mueller Alexander J (la '12) *Ins* 253 Jones St
Perry Herbert J (la '14) *Chem* 815 Lake Av
Svitavsky Robert I (e eng '15-) *Stu* 1420 Douglas Av

RANDON LAKE

Zieroth Edward H (ag '15) Stock Maple Crest Farmer

RHINELANDER

Davis Paul N (ag '15) *Ag* R1
Orr Mrs W C ('00) *Home*

RICE LAKE

Dawson Drexel L (sc '09) *Med*

RIDGEWAY

Morgan Chester P (arch '05) *Mgr* Lumber Yard

RIPON

Lawrence Ralph E (arch eng '13-) *Stu* 632 Ransom St
?Palmer Frederick H (arch eng '04)

RIVER FALLS

GOBLE Lloyd (la '07 AM) *Teach* St Nor Sch
Smith Edward R ('05) *Osteop*
WELLES Winthrop S (sc '01 BS) *Dir* Sch Ag
Welles Mrs Winthrop S (ag '00) *Home*

SHARON

Noe George (ag '13) *Ag Implement Expert*
†Smith Sarah M (la '10)

SHEBOYGAN

Barrows Mrs Harry (la '01) *Home* 710 Erie Av
Eckhardt Roland O (arch eng '15-) *Stu* 1902 N Ninth St
Hoennke Herbert W (arch eng '14-) *Stu* 1127 N Eighth St
Stubenrauch Edgar A (arch eng '14-) *Stu* 1426 Maryland

SHELBY

Huey Harold E (ag '05) *Fruit Grower* R2

SPARTA

†Evans Evan S (arch eng '02)

SPRING GREEN

†Reely Ernest R (m eng '96)

STANLEY

MILLER Donald S (g chem eng '07 MS) ('06 BS) *Supt Schs*

STEVENS POINT

Fairchild Raymond W ('07) *Head Dept Biol* St Nor U
Krembs Mrs A C (sc '97) *Home*
MCGLACHLIN Mrs T L (lib '00 BLS Fac '06) *Home*
Ringness Mrs A (la '99) *Home*
Smith Mrs E T (su '06) *Dir Phys Tr* 500 Division St

STOUGHTON

Halverson Stener B (la '14) *Bkpr*
Hemsing Mabelle G (la '11) *Sec & Treas* Hemsing Estates Co 702 Jackson St

SUPERIOR

IRONS F H ('02) *Teach* 220 Ogden Av
PALMER George M (g hist '09 AM (la '08 AB) Fac '11) *Head Dept Eng* St Nor Sch 2342 Ogden Av
WOODIN Norman C (m eng '04 BS) *M Eng* 2208 Ogden Av

THIENSVILLE

Seifert Herbert F (la '14-) *Stu* R2

TOMAH

Compton Donald E (arch eng '14-) *Stu* US Indian Sch
Strouse Milton R ('98) *Merc*

UNION GROVE

Collier Ethel A (la '13-) *Stu*

WALDO

Louret Francis (ag '15-) *Stu*

WARSAW

PIER Mrs C G (lib '99 BLS) *Home* 802 S 1st St

WATERFORD

Fries John E (su '14)

WATERLOO

Hiebel Leonard B (ag '12-) *Stu*
Humphrey Kenneth B (e eng '12-) *Stu*

WATERTOWN

†Christiansen Wilhelmine M (lib '04)
Keck George F (arch eng '15-) *Stu* 110 Main St
†Steinfort Elvira B (lib '12) 412 Dewey Av

WAUKESHA

Crooks Harold F (m eng '15 Fac '14) *Mgr Sugar* River Canning Co
DANCEY Lloyd S (g '08 AM) (la '07 AB) *Prof* Carroll Coll 111 Charles St
Dancey Mrs L S (la '06) 111 Charles St
Dunning Albert (c eng '75) *Mintr* c/o Fountain Spring House
GUTBERLET John E (g sc '14 PhD ('11 AM) *Head Dept Biol* Carroll Coll

Starr Harry L ('89) *Prof* Carroll Coll 512 Wisconsin Av

WAUWATOSA

ALLEN Lauriel (la '10 AB) *Med* Muirdale Sanitarium
HIRSCH Edwin F (g zoel '11 AM) *Med*
KIRCHHOFF Roger C (arch '13 BS) *Arch* 32 Center St
Smith Robert H (eng '15) 359 First Av

WEST ALLIS

†BARTLING Henry W (e eng '14 BS) 464 63rd Av
Gay Harry G (e eng '08) *Electr* Gen Del
HADLEY Homer L (e eng '09 BS) *E Eng* 616 69th Av
LUTZ Robert S (e eng '15 BS) c/o Allis Chalmers Mfg Co 460 64th Av
WARNER Earle Eugene (e eng '15 BS) *Insp* Allis-Chalmer Co 576 68th St

WHITEWATER

James Helen I (la '15-) *Stu* 302 Main St
JOLLEY Albert R (sp '77 Cert) *C Eng* 115 N Prairie St
MAXWELL Mrs C R (la '04 AB) *Home*
Reed James C ('87) *Prin Schs*

WYOMING

BASIN

ARMELING Carl E (g la '08 AM) ('04 AB) *Ag*
ARMELING Henry R (c eng '06 BS) *Ag*

BIG HORN

Blood Lyle A (arch '07) *Arch*
BLOOD Mrs L A (sc '09 AB) *Home*

BUFFALO

Adams Ethel I (mus '14-) *Stu*
?Dunspaugh Mrs Leonora (la '01)
Scanlan Delia L (la '08) *Teach*

CASPER

ARBUCKLE Mrs J H (la '09 AB) *Home*
Lummis Benjamin B (c eng '11) *C Eng*
SCOTT John T (l '05 LL B) *County Treas*

CHEYENNE

Lee Mrs R E (la '04) *Home* 208 E 24th St
Lummis Doran W (c eng '11) *Draft Surv* General's Ofc 2615 Warren Av
Schwiering Oscar C (su '11) *Teach*

CODY

Faust Clifford R (ag '06) Home Trans Co

DAYTON

Lucke Mrs H H (su '08) *PO & Teach*

DOUGLAS

Saul Charles J (la '15) *Ranch*
Stansbury William M (l '09) *Law*

DURHAM

Parkhurst Clyde E (m eng '13) *Ag*

ELLENSBURG

McIntyre M P ('96) *Station RR Clerk* R3

ENCAMPMENT

LENKE Edward H (c eng '05 Fac '05) *Auto & Gar*

FRANNIE

Purdunn George G (arch '05) *Chge Constr Wk* Stan Oil Co

GILLETTE

Newcomer Paul W (sc '95) *Med*

GUERNSEY

Willson Glen I (e eng '13) *Mgr*

LANDER

SPRIGGS John J (la '03 AB) *Law*
SPRIGGS Mrs J G (lib '03 BLS) *Home* Box 558

LARAMIE

Cordiner Lucy (su '04)
Henry Elizabeth (lib '09) *Asst Libr* U Wyo
Herrick Dwight O (la '99) *Ag*
Knight Henry G (g chem '15) *Dir Ag Exp Sta* U Wyo
Knight Mrs Henry G (la '15) *Home*
LAWLESS Julia A (la '08 AB) *Stu* U Wyo
QUAINTANCE Hadley W (g la '00 AM) *Acct*
Thornton Carl H ('90) *Water Serv Foreman* 802 S Tenth St
Wichmann Gerold C (g psychol '15-) *Stu*

MOORCROFT

Bailey Albert W (la '03) *Teach*

POWELL

Bartlett Walter E (ag '06) *Ag*
Mann Jacob G (c eng '92) *Ag*
SAWTELL William A (ag '10 BS) *Ag*
WILLIAMS Thomas T (la '95 BL) ('76)

ROCK SPRINGS

Spani Daniel D (arch '03) *Arch* Nat Bk Bldg

SHERIDAN

CLARKE Elwyn L (c eng '02 BS) *C & Hydr Eng* Box 587
Holmes Horace P (la '89) *Med*
Jones McMillan ('97) *Med*
?Rockwell Calvin A (ag '05)

SOUTH PASS

?Rice William O (la '72)

SPRING VALLEY

Beveridge Charles E (c eng '10) *RR Constr & PM*

WORLAND

GUNDER James H (eng '79 BS) *Ag*
Hales John L (la com '09) *Ranch*

FOREIGN COUNTRIES

AFRICA PORTUGESE EAST

PORT ELIZABETH

Flexer Fayette J (arch eng '12) *Mgr Estate* c/o Beira Illovo Sugar Estates

AFRICA SOUTH

CAPETOWN

MORKEL William (g an husb '16 MS) ('15 BS) *Stu* Belleville

CAPE PROVINCE

ROSS John C (g chem '16 PhD) ('14 MS) *Stu* Seapoint

CHIRKORE MELSETTER RODESIA

DYSART John P (ag '06 BS) *Missionary* A B C F M

JOHANNESBURG TRANSVAAL

Chandler Walter M (la '76) *Min Eng* Box 149
Geldenhuys Frans E (g ed '15) *Stu* Cor U Box 82
Kummer Ludwig (ry eng '10) *Elec Foreman* Box 103 Crown Mines Staff Quarters
Sonnenfeld Harry (ag '13) Box 19
Treu Max R H (ag 15-) *Stu*

ORANGE FREE STATE

LADYBRAND

Hall Edward K (ag '15-) *Stu*

NEW HANOVER (RATL) NATAL

HAINES George C (g zool '09 MS) *Entom*

PHILIPPOLIS ORANGE FREE STATE

Vander Post Andries Petrus (g '15-)
Post Mrs A P (g '15-) *Stu*

POTCHEFSTROOM TRANSVAAL

HALL Thomas D (ag '14 AB) *Asst* Coll Ag

SENEKAL ORANGE FREE STATE

DU BUISSON Johannes P ('14 MS) (sc '13 AB)

VRYBURG BRITISH BECHUANALAND

GEILING Eugene M K (g ag '15- MS) *Stu*

AFRICA WEST

BATANGO KAMERUN

JOHNSON Riley O (sc '06 AB) *Amer Mission*

ARGENTINE

ALVEREZ TUCAMAN

THOME John P (ag '12 BS) *Ag* 389 Crisostome

BUENOS AYRES

†Coronel Peter L (e eng '07)
Curtis Paul S (sc '02) *Sales* c/o Ajar Cross Co
?Doellinger Francisco P (ag '03)
Fock Ernesto A (c eng '15-) *Stu* Cnel Salvadores 1556
Molinari Diego L (e eng '12)
?MULLEN Cirilo J (la com '11 AB)
O'Connor Elias R (c eng '15) 1722 Euthe Rios
Reyes Julio (sp '02)
?Rivara Pedro L (sp '03)
?SUMAY Oscar J (c eng '09 BS) *E Eng* c/o W RR
†Thomson Carlos S (e eng '13) Temperley FC Sud

CHASCOMIS

SUMAY Felix J (c eng '10 BS) *C Eng*

LA CALIFORNIA

Benitz Frank A (ag '13) La California Las Rosas FCCA
Benitz William A (ag '09) Las Rosas FCCA

LA PLATA

†Bercetche Firmo Jr (eng '12)

LOMAZ

Segui Jack (su '14) 139 Av Meeks

RANCHOS

?Diaz Waldemar R (e eng '08)

SALTA

†Saravia Ricardo (ag '09)

SALTA SALTA

Arias Fenelon (c eng '15) Cordoka 198

SAN JUAN

†Moreno Reuben (ag '03)

ARMENIA

ADANA

?Jerejian Nazareth A (sc '11)

BITTIS

†Vartanian Avadis (ag '74)

AUSTRALIA

BOOLAROO NSW

Mackay Philip A (sc '87) *Chem Eng Supt Wks* Sulphide Corp

COBAR NSW

?MURPHY Francis J (sc '97 BS)

NELSON NORTH QUEENSLAND

Girault Alesandre A (g la '09 Fac '11) *Entom* Sugar Exp Sta Queensland

SIDNEY

Mackey Nicholas C (arch eng '15) *Australian Soldier* Talana Bunnerong Rd

AUSTRIA

INNSBUCK

Kriegl Otto (m eng '14-) *Stu* Hottinzeran 36

VIENNA

Weiss Camillo (g eng '15-) *Stu*

BELGIUM

LAPANNE

CLARK William A (g '07 AM (sc '05 AB) Fac '13) *Med*

BOLIVIA

BELL Leo R (min eng '14 BS) *Min Eng* 270 La Paz

BRAZIL

CAMPINAS S PAULO

HEMPEL Adolph (sc '98 MS) (sc '95 BS) *Entom* St Ag Exp Stat Caixo No 5

CASSIA MINAS

Teixeira Emilio A (min eng '13-) *Stu*

CATHARINA

de Souza Jacy T (e eng '16) *Stu* Ohio N U S Francisco Sta

CORTIBA PAVANA

da Costa Manuel F (e eng '13-) *Stu* 156 Muricy St

ESTACOA RADIO MANAOS

Godley Paul F (e eng '11) Caixa 304

LAS PAULO

de Lima Marcella F (c eng '15-) *Stu* 105 Victorino Carmillo

LEMEIRA S PAULO

Monteiro Java Plinio (e eng '13) *Ag* c/o Antonio Monteiro Box 304

MAMORE

KARNOPP Edwin B (c eng '04 BS) *Chief Eng* Madeira-Mamore RR Box 304

POPPERFUSS Henry J (c eng '10 BS) *Ry Constr* Madeira Mamore RR Box 304

MANOS

HOWSER Theron R (c eng '08 BS) *Contr* Caiza 304

GINAS-GERAES

Andrade Donato (ag '09) *Ag & Gov* Lavras

PARANA

Westerman Rudolpho G (mun eng '14-) *Stu* Estrada de Ferro Curtyba

RIO DE JANEIRO

Braga Edwards de Audrade (e eng '04) *Consult Eng* 82 Rua 1° de Marco
Couto Licinio da Silva (m eng '14-) *Stu* 35 R D Therest Eng Dentro
Gonzaga Jose C (eng '15) *Stu* Le-Stan U Rua Bambina 50
GREEN Edward C ('02) *Cotton Expert* c/o Jardin Botanico
Guimaraes Aryde S M (e eng '16) *Stu* Ohio N U Caixa postal 545

S PAULO

Salerno Joao (arch eng '15-) *Stu* Soracaba
†Vargas Hippolyto da S (la '13) Limerira

BULGARIA

KOTEL

Stefanoff Neno (ry eng '15-) *Stu*

KOVATCHITZA LOM

Ivanoff Tsuetan (ag '15-) *Stu*
Kamenoff Alexander (la '15-) *Stu*

LOVECH

Racheff Ivan (c eng '14-) *Stu* Saicheva St

LOVETCHE

Gherganoff Penco (c eng '14-) *Stu* Boulevardna 45

SELO MUSINA

Poppove Racho P (e eng '15-)('13) *Stu*

SELO PRESHEVO TIRNOVO

Russinoff Evan P (e eng '15-) *Stu*

STROUMITZA

Bellett Vladimir T (ag '15-) *Stu*

TERNOVAKO

Petroff Rache P (e eng '13) S Musina

V TIRNOVO

Nesheff George (eng '15-) *Stu* S Thotnitza

CANADA

ALBERTA ALTA

Gardiner Cecil M (sc '02) *Ag*

ALTA ALTA

ROBERT Louis P (m eng '06 BS) *M Eng* Blairmore

ALVINSTON ONT

?Tanton Francis (su '06)
?Tanton Mrs Jennie R (su '06)

ANCASTER ONT

?Jermyn Annie E (mus '03) *At home*

ATHABASCA ALTA

Morehouse Kent W (la com '08) *Ag*
Morehouse Paul C (la '12) *Ag*

BARONS ALBERTA

Irwin Herbert E (m eng '99) *Stock*

BASSANO ALBERTA

Daehler Oscar (ag '11) *Impl & Coal Merc*

BASSANO ALTA

Plumer Mrs Ben (su '10) *Home*
Pool Ralph W (e eng '04) *Ranch*

BERLIN ONT

Meyer Howard M (eng '15-) *Stu* 12 Dill St

BLAIRMORE ALTA

ROBERTS Louis P (m eng '06 BS) *M Eng*

BRIER CREST SASK

Tysdal Orville E (ag '06) *Ag*

BRINSTON ONT

Cooper Arthur R (g zool '15-) *Stu*

CALGARY ALTA

Beckwith Carl F (cer '12) *Supt* Ceramics Lim
KLOSSOWSKI Theodore J (c eng '97 BS) *Design & Contr* Box 1486
LEVERTON Ernest R (m eng '04 BS) *Gen Mgr* Alberta Farmer's Co-op Elev Co 310 Lougheed Bldg
Leverton Mrs E R (la '05) *Home* 831 18th Av
LORD Chester A (c eng '10 BS) *Mgr* Canadian Concrete Steel Co 701 Sixth Av N

PICKETT Roy E (arch eng '11 BS) *Gen Supt* Carter-Halls Aldinger Co

CEDARS QUEBEC

Strathman John H (ag '13) *Foreman* Unit Constr Co

COBOURG ONT

Smith Herbert E (la '15-)(cer eng '15) *Stu* Box 196

CRAIK SASK

Kincaid Andrew T (c eng '07) *Ag*

DAUPHIN MANITOBA

Craigmile Alexander H (su '01) *Ag*
Craigmile William A (c eng '03) *Ag*

DAVIDSON SASK

Kirkpatrick Bliss (sc '07) *Retail Lumberman*

DAWSON YUKON TER

LILLY James E (la '84 Cert) *Grocer*

DAYSLAND ALTA

NOBLE Isabel (la '96 AB) *Ag* "High How" Stock Farm
NOBLE Thomas (c eng '82 Cert) *Gold Min*
NOBLE Thomas Jr (ag '03 BS) *Ag* "High How" Stock Farm

DIDSBURY ALTA

Stark Thomas H (sc '04)

DUNDEE MANITOBA

Schlorff Mrs F W (mus '08) *Teach*

EDMONTON ALTA

Blackburn Joe R (m eng '01) *R Est* 307 CPR Bldg
DILLOW Ray M (g econ '10 AM) *Clk* Box 726
†Eades Ted C (sc '08) Box 426
ELLIS Frederick ('14) *Teach* Man Tr H Sch
GOBEN Loma E ('11) *Teach* 110 "A" Av
GOBEN Mrs L W (g '99)(la '98 AB) 9258 110 Av
Marvin Paul D (arch eng '10) *Arch* 36 Jackson Bldg

ESTLIN SASK

Clarke James W (ag '03) *Ag*

FILLMORE SASK

ALLISON Fred G (g ag '11)(ag '06 BS) *Ag*
ALLISON Mrs F G (h sc '09 MS (BS '07) Fac '10) *Home*

FORT GEORGE BC

Mather Donald E (c eng '05) *Supt Bridge Constr* Bates Rogers Const Co

GOVENLOCK SASK

Solomon Mrs B H (la '06) *Ag*

HAMILTON ONT

†BURT John L (m eng '11 BS) 1 Wentworth St S
Lattin Mrs J (la '83) *Home* 51 Argue St

HAWARDEN SASK

BENJAMIN Mrs R B (la '12 AB) *Teach*

HEARNE SASK

Armstrong Robert M (ag '02) *Ag*

HIGH RIVER ALTA

Weiser Charles P (ag '06) *Ag*

HYMERS ONT

Robinson Howard S (sc '07) *Supt* West Beaver Mine

KILLAM ALTA

STRAUCH Oswald F (m eng '06 BS) *Ranch*

KINDERLEY SASK

West Milton M (su '09) *Ag*

KINISTINO

MYERS James W (la '98 AB) *Grain*

KRONAN SASK

Fowler Forrest S (m eng '91) *Ag*

LONDON ONT

NEVILLE Kenneth P R ('06) *Prof* Western U 242 Talbot St
Rosseter Frank S (e eng '02) *C Eng* 313 Piccadilly St

LORLIE SASK

Nordwall Samuel V (ag '10) *Ag*

MONTREAL

Butler Harry C (sp '96) *Draft* Montreal Loco Wks Dominion Express Bldg

Cole Mrs G P (lib '03) *Home* 23 Essex Av
COULTER James H (c eng '12 BS) *Supt* Canadian Tar Products Box 11 Sta S
HEMMEON Joseph C ('07) McGill Av
O'Rourke Daniel P (m eng '11) *Rock Drill Insp* M M & CO Ltd 411 Dirchester St W
STRONG Robert A (m eng '15 AB)
Tupper Henry A (la com '09) c/o Birks & Sons 8 Queen Mary Apt Oldfield Av

MORSE SASK

McAllister George C (ag '07) *Merc* Box 303

NAPANEE ONT

†Preston Janet M (su '08)

NAYON QUEBEC

Draffin Jasper O (g t&am '14-) *Stu*

ODESSA SASK

Dancey Walter E (eng '04) *Ag*

OLDS ALBERTA

Cross William R (ag '03) *Ag*

ORILLIA ONT

EVANS Edwin R (m eng '07 BS) *M Eng & Mfg*

OTTAWA

Clark Karl A (chem '13) *Geol* c/o Dr Reinecke Geol Sur Dept
SANDERS George E ('09) *Gov Cantral Exp Sta*
SMEJKAL Frank J (ag '14 BS) *Baseball*

PASWEGIN SASK

Atkinson Ethel (mus '06) *At home*
Atkinson Frank ('04) *Ag*
ATKINSON Fred ('02) *Ag*

PORT ARTHUR ONT

Griffin Eli R (arch eng '06) *C Eng*
HENDERSON Charles E (c eng '06 BS Fac '10) *Asst City Eng* 292 Van Horne St
POWERS Hiram J (e eng '08 BS) *Constr Eng* c/o Victoria Hotel

PRINCE EDWARD ISLAND

SMITH John S S (l '06 LL B) R3 Hunter River

QUEBEC

Van Zoeren Gerrit J (g sc '14) *Res Asst Chem* MacDonald Coll

REGINA SASK

MCALLISTER William K (l '10 AB) *Merc*
WENGER Edgar I ('09) *Consult Eng* Whitmore Bldg

ROULEAU SASK

WARRICK Theron L (ag '09 BS) *Contr & Ag*

SALSBURGH MAN

Hyde Howard E (ag '14) *Ag*

SARNIA ONTARIO

Burkam John (sp '03) *Chf Draft & Mech Design* H Mueller Mfg Co
Mueller Oscar B (m eng '94) *Pres* Mfg Co

BIGGAR SASK

COLLINS Guy R (m eng '01 BS) *Ag*

SASKATOON SASK

BURGESS Laurie L ('12) *Prof* U Saskatchewan
DRENNAN Walter R (la '09 AB) *Mgr* Hettle Drennan Co Bk

SAULT STE MARIE ONT

Fernsler Mrs P A (la '09) *Home*

SELKIRK ONT

Phillips William R ('00)

SHAUNAVON SASK

Akers Ora M (arch '05) *Merc*

SIDNEY

STEVENSON Lionel (g an husb '15 MS) *Supt* Dominion Exp Sta

SPERLING MAN

Myers Delle M (ag Feb '16- *Stu*

STAINSLEIGH ALTA

Reed Charles F (ag '08) *Ag*

STEWICKE NOVA SCOTIA

Ambrose Harry F (e eng '10) *Ag*

SUDBURY ONT

Ashbrook Chester D (c eng '05) c/o Foley Bros

SWIFT CURRENT SASK

Moffitt Minor (ag '01) *Ag* Box 212
Swan Walter E (e eng '11) *Ag*
Swan Mrs W E ('03) *Home* Box 369

TALBOT ALTA

Robert Francis N (la '11) *Teach* c/o G B Roberts

TETE JAUNE CACHE BC

McBirney Bruce H (la '12) *Prospector*

THREE VALLEY

KASTEN Frederick W (c eng '05 BS)

TORONTO ONT

Dannenberg Mrs F C (la '13) *Home* ''TheRoyal Cecil'' Jarvis St
LEVEY Clarence J (m eng '11 BS) *Sales Eng* Sullivan Mach Co Apt 25 The ''Ernescliffe'' Wellesley & Bleeker St
MYLREA Thomas D (c eng '09 BS) *C Eng & Ed* 138 Langley Av
WHEELER Earle J (c eng '11 BS) c/o Wells Bros 96 Gould St
WILLIAMS Alfred L (ag '13 BS) *Stu* 652 Markham St
Wyle Florence H (sc '03) *Sculptor* 114½ Church St

VANCOUVER BC

BEAR Arthur L (e eng '08 BS) *C Eng & Gen Contr* Foot Salsburg Dr
BURKE Mrs Gordon (la '14 AB) *Home*
Dawson John A (e eng '10) *Analyst Lab* Inland Revenue Dept 37 Englesed Lodge 2046 Beach Av
?DIETRICH Benjamin H (la '04 AB) 353 Pender St
DIETRICH Rufus S (l '10 LL B) *Law*
HUECKEL Albert P (c eng '08 BS) *Res Eng* 1322 12th Av E
Hueckel Mrs A P H (la '07) *Home* 1322 12th Av E
Larson William H (e eng '09) *Chf Eng* M P Cotton Co
MUELLER Walter H (arch eng '05 BS) Contr 407 Hasting St
Schroeder John L (e eng '95) *R Est Ins* H A Johnston R Est Co
Tegen Robert F (eng '01) *Arch* 807 Metropolitan Bldg
Walcott Saint E (sp '03) *City Eng* Herald Bldg

VANCOUVER HEIGHTS B C

LARSON Charles A (m eng '06 BS) *Eng*

VICTORIA BC

Smith Abraham E ('73) *Amer Consul*
YOUNG Thomas E (m eng '09 BS) *Contr*

VULCAN ALTA

McPherson Oran L (ag '07) *Ag*

WELLAND ONTARIO

Head Frank W (sp '05) *Bus*

WILCOX SASK

Copeland Harry A (su '07) *Ag*

WINDSOR ONT

JAMES Carl (c eng '07 BS) *C Eng* Ala Power Co 23 Goyeau St

WINDSOR MILLS QUEBEC

Davis Philip F (ag '14-) *Stu*

WINNIPEG MANITOBA

Charles Paul L (m eng '04) *Mfg Agents* Walsh & Charles 406 Tribune Bldg
Fairgrief Ann E (su '09) *Stenog* 181 Mayfair Av
HEINZELMANN Jacob H (la '02 AB) *Prof* Manitoba U
Lane Clyde C (l '09) *Stock Sales* Canada Standard Loan Co 428 Main St
?Merriam Lauren B (c eng '80) *Consult Eng* 452 Dominion St
MOORHOUSE Llewellyn A (g agron '06 MS) *Prof* Ag Coll
Mylius Louis A (g min eng '15-) *Stu*
Sheardown Rex W (arch eng '12) *Constr Foreman* c/o Hazelton & Walin 342 Wellington Crescent

CHILI

RANCAGUA

†Davis Charles K (c eng '08) c/o Broden Copper Co
KANNE Walter J (m eng '06 BS) *M Eng*
VINCENT Chester A (c eng '13 BS) *C Eng* Bradin Copper Co

SANTIAGO

Anderson Robert P (c eng '06) *C Eng*
BARCLAY Thomas H (sc '91 BS) *Chem* Cassilla 447
Barclay Mrs T H (sc '89) *Home* Casilla 447

CHESBROWN Leo M (m eng '14 BS) *Struct Eng*
Cruchaga Enrique F (min eng '15-) *Stu* Catedral 1650
Garvien James F Jr (ag '14) Casilla 811
Ossa Louis L (g chem eng '14-) *Stu*

CHINA

CANTON

Chan Shin C (com '15-) *Stu*
Chang Tien T (ag '14-) *Stu* 121 Kwong Ta St
†Chan Tsung N (ag '14)
Cheung Sui K (chem '14-) *Stu*
Ho Chiek (su '10)
Ho Chung Ming (la '13)
Hu Gor Hsi (m eng '15) *Stu* Pur U
†Jer Hut T (ry e eng '11)
†Jue Chou Guon (ag '13)
Jue Park (su '13)
?Jue Quon Chen (ag '11) *Teach*
Kang Wai (m eng '15)
Lee Ping-Fun (m eng '15-) *Stu*
Lin Thian Kitt (la '13-) (la '12) *Stu*
Shen Tszwin C (la '15)
SHUM Nim Chi (g chem '15-) ('14 BS) *Stu* Kwantung
soo Hoo Peter (c eng '11 MS) c/o Hankow Canton RR 54 Great Yan Tsai St
?TENG Kwang-Tang (la '14 AB)
Wong Yuk M (m eng '15-) *Stu*
?Wu Hei L (c eng '10)
Wu Pond S (su '12)
Yim Bing Ju (chem eng '12) *Stu* Ohio N U
?Yim Shew (ag '09)
†YOUNG John L (ag '13)

CHANGSHA HUNAN

Chang Tze Li (eng '13-) *Stu*
Hsu Hau (eng '15) *Stu*
Lee Alfred C (c eng '13-) *Stu* c/o W T Wang Yale Mission Sch
Shing Chi T (ry c eng '14-) *Stu*
Tang Sung (su '15)

MING NGON CHANG CHENKIANG

NEW Tsunyoong (ag '14 BS) *Res* Ming Ngoh Chang Sze Chi

CHENGTU SZE CHIN

RICKER Raymond C (arch '00 BS) *Missionary Supt* Constr West China Union Univ

CHIH CHOW AUKIU

HSU Chuan-Ying (g ry admin '15 AM)

CHILI

Hao Tso Chang (la com '14-) *Stu* Wuchinghsein

HAI CHOW CHENGKIANG

MORGAN Mrs L S (la '99 AB) *Med Missionary* Hai Chow via Chenkiang
†Yang Mrs Chi-Fung (la '11) 112 Chinma St
†Yang Shi C (ry adm '11) 122 Chinma St

FOOCHOW FUKIEN

Wong Issac N (com '15-) *Stu* Sang-Ek-Dong Duai-U

HAINAN

CHAPIN Mae (la '08 AB) *Missionary* Kiungchow

HANCHOW

BECKWITH Frank (c eng '92 BS) *C Eng* Chf Amer Section Hu Kuang RR2
VAN EVERA Mrs Kepler ('12) *Presby Mission Bd*

HAN KOW HUPEHO

†Liu Nan Hsan (la '12)

HONAN

Chang Hung L (la '15-) *Stu* Ku Hsen
Wang Chin W (ag '15-) *Stu* 30 Ho St

HONG KONG

CHENG Yun Tin (la '15 AB) *RR Trans* 18 Mercer St
HSU Chih (c eng '12 BS) c/o Kwong Tuck Cheong 65 Des Voeux Rd
Tsao John M C (su '14)
Yung Shen Y (su '11) *Chartered Bank*

HO-YON CITY KWONG TUNG

Lee Tze Sien (c eng '14-) *Stu* Som Kong Sch

HUCHOU CHENKIANG

Niu Yin Hsiang (eng '15-) *Stu*

HUNAN

Chang Tze L (eng '13-) *Stu* Changsha

Du Chuin (ag '15-) *Stu* Wdei Whei Fu
Lee Yu Gang (la '15) Chee Lee
Tong Teh-Chang Yee C (com '15-) (min eng '15) *Stu*
Yang Tsao S (e eng '14-) *Stu* Chingyoung Bldg
Yee Gan Chyo (la '13-) *Stu*

HUNG CHWEN

†Si J Hsuan (la '12)

KAMUELA HA WAI HUANG SHAN KWANG

Panhoe Henry A

KARSHION CHENKIANG

FONG Yue Chor (e eng '15 BS)

KIANG-SI KWANG-FUNG

Koo Shun (c eng '15-) *Stu*
Lu Chi Tsing (min eng '14-) *Stu*
Miao Fu-Chao (c eng '15-) *Stu*

KIN KIANG KINGSI

?Sheng Mung C (la '15-) *Stu* U Colo Kin Kiang St

KIRIN KIRI

Chan Yu Chang (la '15)

KIRIN KIRT PROVINCE

Ju Cline Fang (min eng '15) *Stu* U Minn
Hsieh Chung (m eng '14-) *Stu* 589 New Road
Liang Yeng Tsung (com '15) Kirin St

KUEI CHIA CHANG

WANG Ching C (ry adm '11 PhD) *Vice Ch* Unification RR Acct & Statistics

KWANGSI

FENG Kai Mink (g c eng '15-)('15 BS) *Stu*

KIUNG CHOW KWONG TUNG PROVINCE

?Wong Ching Ying (c eng '10)

LING YOUNG HEN CHOW HUPEHO PROVINCE

Tsen Bei C (c eng '15) *Stu* Chu Gon Don 101

LU CHOW FU via WUHU

Buck Mrs F C (g ed '12) *Home*

VAUTRIN Wilhelmina (sc '12 AB) *Missionary* Teach Girls Sch

MING-YUEN

Lee Liang (min eng '15) 20 Sun St

NAN CHANG KANSZU

Hsun Ching L (la '14-) *Stu* Shin Ynan Sch
Hsun Jim L (la '15-) *Stu*

NANG CHOW

†Li Ming Ho (su '06)

NANFU

Dong Tseh (la '15) *Stu* The Capital Yun

NANKING

LEE Miss Ma-li (g la '15 AM) *Teach*
Lee Tao Nan (com '14-) *Stu* M E Mission
OU Hau-Ching (sc '13 ('11 BS & AB) g agron '12 MS) *Teach* 1st Ag Sch
PIERCE Thirza M (la '11 AB) *Teach* Nanking U
ROSS Robert M (la '05 AB) *Head* Hospital
ROSS Mrs R M (la '01 AB) *Missionary*

PEKING

Chen Lan S (com '15-)(la '15) *Stu*
CHUANG Tsin (arch eng '14 BS) *Arch* Tsing Hua College
Higgins Daniel F (c eng '06) *Geol* c/o Amer Legation
HIGGINS Mrs D F (la '09 AB) *Home* c/o American Legation
Hsu Showin W (l '09) *Law*
HU Wenfu Yiko (l '09 LL B) *Assoc Justice* Supreme Ct China
HUNTER James A (la '14 AB) YMCA *Work & Athl Dir* c/o YMCA
Lui Ug Hei ('08) *Ministry of Ag* c/o Forest
Talbot Roy M (m eng '02) Chinese Maritime Customs c/o Insp Gen Customs
Thian Lin K (su '10) YMCA
TSIANG Khoo-din Su-peh (la '11 BS & AB) *Bur Oil Admin*
WINSTON Ambrose P ('04) *Prof* Coll Finance
Woo Tsing T (e eng '13) *E Eng* An-Fu Club House
YIN Chuan P (la com '11 AB) *China RR Comm* Ministry Communications
YOUNG Charles W (sc '97 BS Fac '03) *Mission & Teach* Union Med Coll

ZHEN Juedan T (ry c eng '11 MA& BS) ('10 AB) *Ministry Communication*

PUCHI HUPEH

Leo Shoo Tze (chem eng '15)

SEUNNING

?Wong Tuck T (la '10)

SHANGHAI

Ban Ching-ling (m eng '13-) *Stu*
Bau Ching-ling (m eng '15) *Stu* U Chgo Commercial Press N Honan Rd
Boggs Hsi-Dan (la com '13-) *Stu*
†CHANG Vunden C (g '13) (ag '12 BS) 63 Wingpo Rd
Chen Ta Che (e eng '14-) *Stu*
Cheng Fo H (com '15-) *Stu* 430 Myburch Rd
?CHIEN Sung Shu (la & ag '14 AB) *Stu* U Chgo Nan Yang Acad
Chow How Kun (ry c eng '11) *Stu* Mass Tech
Dang Jat-Yen (ry m eng '12) *Jour* Shanghai Newspaper Ofc
DUNLAP Albert M (sc '06 AB) *Prof* Howard Med Sch 3 Great Western Road
?Fong Yu Chen (su '10) *Stu* U Mich
GREGORY Arthur W ('08) *Sales Mgr* Tien Tsin Ofc British Amer Tobacco Co
Hall Victor C (su '05) *Bus Mgr*
Ho Naiching (la '15 AB) 72 Range Rd
HSIANG Yueh Moh (ag '13 BS) *Dir Cotton Exp Sta* Mill Mgr Teh Dah Cotton Spinning Co Lay Rd
Kaung San Zen (cer eng '12)
Kikuchi Shichiro (g math '09) *Teach* Tung Wen Coll
KU Tsong Lin (com '14 AB) c/o YMCA
Lauphit Tse (ag '14-) *Stu* 443 Manilla Rd
†Liang Hsun Ying (m eng '14)
MOH Hsianh Yueh (ag '13 BS) *Ag* 78 Ward Rd
†Tong Harry Y (mun eng '13) 16 Museum Rd
TU Tinph W (ry c eng '09 BS) *Div Eng* Nan Hsun RR Kiukiung China Box 212 Amer Postal Agency
Wang Kung K (la '15) 868 Woosung Road
Wong Marvin Y H (com '15-) *Stu* Y 1786 N Szechuen Rd
Wong Wing Fooe (la com '13) *Teach* YMCA H Sch la Kiaachow Rd
Woo Wai S (ag '13 BS) 140 Range Rd
Wu Chai K (ry m eng '13) *Teach* Indus Coll Zi-kai-qui
Wu Ting-Fang (Hon LL D '08) 100 Avenue Rd
Wu Wei Yoh (m eng '12-) *Stu*
YOUNG Yun Gyen (g agron '14 MS) (agron '13 AB & BS) *Stu* Nanyang
Yu Lui S (la '15-) *Stu*
Zze Ying Tse-yu (g chem eng '11) *Stu* Col U c/o Gov Ins & Teach

SHANTUNG

†Hsu Chu Shi (la com '12)
Liang Chaun Ling (la com '15) *Stu* U Wis ME Mission Tai An
Loh Pao Kau (ag '13) Nor Sch Chi-nan
?*Shu* Chu S ('10)

SHASI

Tai Fang Lan (su '15)

SHENSHOW

Chang Whun (la com '14) Shentzen St

SHIN NAN CITY

Chan Ye Y (la '14-) *Stu* Hing Min H Sch

SHIN-NING HUNAN

Hoo Te-Chun (eng '13-) *Stu*

SONZEE CITY HUNA

Chen Queh K (la '14-) *Stu*

SOOCHOW KANG SU

?Tsou Ying-Hsunden (g entom '13) 5 Chi Ysi St
WANG Te C (ag '15 BS) *City Bridge* Foong Gate

SWATOW KWONG TUNG

†Tsow Min (la '14) Tairpoo Swatow
Woo Yin (com '15-) (la '15) *Stu*

SZECHEUN

Dzen Peter T (ry c eng '15)

BESAN SZECHEN

Hsieh Zen (m eng '14-) *Stu*

TALI YUNNAN

Fang Sze Voo (su '15)

TIENTSIN

?Hsuch Ching-piao (la '09)
Leung Chin Yuk (g c eng '15-) *Stu* c/o Jardine Matheson Co

†Tong Young T (min eng '13) c/o H S Tong Chinese PO

TONGSTAN

YEN Chia C (sc '13 AB) *Prof* Min Coll Tongstan

TSAO DIAN NAU CHAO HONAN

Hwang Lin (la '15-) *Stu*

WEI WU SIH KIANG-SU

Koo Vi Tsing (e eng '14 BS) *E Eng*

WU CHINGH SIEN CHILI

Hao Tso Chang (la com '14-) *Stu*

WUSIH

?Chang Kouchow Ting-Chin (su '10)

YENPING FOOCHOW DIST

EHLY Emma L (la '07 AB) *Teach · Missionary*

YUN NANFU

Dong Tseh (la '15) *Stu* The Capital
Miao Yun Tai (m eng '14-) *Stu* 574 Mint St

YURACKUCHO

SADAKICHI Tani Yama (c eng '09 BS) *Eng* Amer Trad Co 11 Chome

COLUMBIA

SANTA MARTO

ABBOTT Alfred N (c eng '11 BS) *C Eng Ry Constr*
STEVENS Robert H (g sc '12 Fac '12) *Chem* Apartado 67 Cali

COSTA RICA

PORT LIMON

Gayle Gilmore J (ag '15-) *Stu*

CUBA

CAMAGNEY

Harris George G (m eng '04) *Sugar Planter* Ingenio Rio Canto Ote c/o Royal Bk Can

CLARA

Rodriguez Antonio (c eng '14-) *Stu* 4602 Calle Comercio Mata Sta

GUINES

Bavnes Callie I (su '08) *Teach*

HAVANA

Cone Allie L ('07) Prado 777
FAJARDO Maymir E (c eng '13 BS) *C Eng* Prado 44
?Fuentes Armando (su '08)
Mellen Ernest R (eng '96) Trans Apartado 824

HERRADURA

Earle Franklin S (bot '83) (sp '74) *Hort*

MANTANZAS

Castro Julio M (ag '13) *Stu* Av 72 Cardenas

SANTA BARBARA

FRANCIS Oscar J (arch '02 BS) *Arch & Land Arch* Isle Pines

SANTIAGO DE

PORTUONDO Juan M (c eng '12 BS) *C Eng* Aguilera St

DENMARK

COPENHAGEN

Westergaard Harold M (g m eng '14) *Stu*

DEBEL FAUR

Debel Niels H (g pol sc '14-) *Stu*

FIELTOFTE

?Peterson Ferdinand L (arch '97)

ECUADOR

ORIENTE

?PORTUONDO Miyares (ag '12 BS) Antonio Santiago

ENGLAND

BARROW-IN-FURNESS LANCASHIRE

Bamford Thomas (ag '15-) *Stu* 34 Kent St

BURNHOPE

Hutchinson Henry (ag '14-) *Stu* Langley Lodge

CAMBRIDGESHIRE

?Atkins Millicent (su '13)

HINDLEAP SUSSEX

BRYCE Viscount J (Hon LL D '07) Forest Row

KENT

Brown Albert P (arch eng '14-) *Stu*

LISKIARD CORNWALL

Jasper Lucinda E (h sc '15-) *Stu*

LONDON

BAIN Harry F ('09) *Edit* Mining Mag Salisbury House EC
Bain Mrs H F (la '08) *Home* Salisbury House EC
CARR Charles C (e eng '06 BS) *Tel Eng* Norfolk Strand
GIRTON Delbert G (com '12 AB) c/o Swift Beef Co LTD 58 W Smithfield
Grigsby Bertram J (e eng '06) *E Eng* 1-A Roseberry Av
GRIGSBY Owen E (g e eng '12 MS) (e eng '11 BS) *E Eng* Benjamin Elec 1-A Roseberry Av
?Jobbins Pomeroy A (sc '12)
Knox Walter R (ag '05) *Chf Olympic Coach Athl* c/o English AAA 10 John St Adephi WC
PEASE Henry M (e eng '98 BS) *Asst Mgr* Western Elec Co Ltd 99 Elthan Rd SE
Rees Silas (la '07) *Stu* New Coll London Hamstead
Weitbrecht Mrs (la '74) *Ret Missionary* 33 Onslow Gardens Muswell Hill
WOOLF Henry S (ag '15 BS) 75 St George Rd

NEW WALES

ADAMS John ('13) *Prof* U London 23 Tanza Rd Hempstead

PEWSEY WILTSHIRE

HUDSON Horace F ('12) *Canadian Soldier* Stanton Saint Bernard

WEYMOUTH

Ferguson Kate D (lib '14-) *Stu* 3 Greenhill Terrace

FRANCE

CROIX NORD

Randall Parke B (m eng '93) *Design Ag Mach* c/o Cie Internat des Machines Ag

PARIS

BROWN Seymour D (c eng '04 BS) *Sec & Ofc Mgr* Brazil RR Co 9 rue Louis le Grand
HOWARD Mrs B B (la '04 AB) *Home* 4 Avenue Erlanger

GERMANY

BLOTINK POSEN

Gonda August (min eng '13)

BRAKE D LEMGO

Bruggeman August E (m eng '08) c/o Hanover Schs

BURGAUF FEHMARN

Berner Johannes J (ag '13) *Stu*

DUSSELDORF REISGOLZ

HIGGINS Francis W (chem '02 AB) *Mgr* Carborundum Werke

ELBING

RAHN Otto ('14) *Mgr* Hotel Englishes Haus

HAMBURG

Meyer Anton F E (com '15-) *Stu*

JENA

†*Reichardt* Karl ('10)

LOESSEN BEI MERSEBURG

Cornelius Carl (ag '84) *Ag & Justices Peace*

QUACKENBRUCH

?Grevenkamp Herman H (sp '00)

TUBINGEN

SHERWIN Carl P (sc '13 AM) ('12 MS) *Stu* Tubingen U Frondsberg St 15

WURSENBURG

MULLER John (la '85 BS)

ZWICKAU

?Grundler Franz (e eng '94)

GREECE

ATHENS

GENNADIUS Panajiottis (ag '79 BS Fac '74) *Dir Ag* 13 Charilaos Tricoupis St

HOLLAND

UTRECHT

Duyvis Edward G (ag '14)

VAGEVUUR

DuBois Henri (ag '14) *Horse Trainer* 1st Sergeant Royal Vol Corps Cavalry

INDIA

ALLAHABAD UNITED PROVINCES OF AGRAN DUAH

?Chatterjee Brahma N (ag '14) 4 Bank Road

BAJRAJOGINI

Ghosh Satish C (ag '11)

BATOOBY

BARI John (c eng '02 BS) *Asst Eng* Rie Yaping Pacifico Battoby Mansion Mayo Road

BENARES CITY OUDH MAHALLA

Maitra Krishna M (m eng '14-) *Stu*

BIDAR NIPANIS PROVINCES

Fisher Fannie ('83) *Missionary*

BOLEPUR BENGAL

GANGULES Nagendra N (ag '10 BS) *Ag*

CALCUTTA HINDUSTAN

?Sharman Jtanendra N (la '13) *Res Work* 45½ Amherst St
Singh Brij K (ag '14-) *Stu* Arderly Bazan Benares
?SINHA Satyasarau (ag '11 BS) 48 Sri Gopal Mallik Lane
?Sircar Brahma B (e eng '12)
TAGORE Rathindra N (ag '13 BS) 6 D N Tagores Lane Jorosanko

CARALI NELLORE DIST

BAWDEN Samuel D (m eng '90 BS Fac '91) Missionary

DACCA BENGAL

BOSE Kumudini K (m eng '14 BS) *Teach & Lect*
Nag Nripendra K (e eng '13-) *Stu* Kaliganj Bakterpur
Nag Surendra C (m eng '13-) *Stu* Kaliganj Bakterpur

DELHI

JAIN Ramjit S (e eng '15 BS) Ganesh Flour Mills Co

DICHKOT LYALLPUR PUNJAB

Pathak Mukand L (e eng '14-) *Stu*

DINDIGUL MADURA DIST

POWERS Lawrence C (sc '07 AB) *Missionary & Supt Sch*

GHORAMARA BENGAL

Chakravarty Akhel C (eng '14) Rajhahi

GURU SÁGAR SÁHIB SANGRUIR

Dist Punjab

HOSPET

Gowd Rayadwig N (ag '15-) *Stu*
Rao D Vijaya (ag '15-) *Stu*

KHANAURA

Khan Rahmat A (la '15-) *Stu*

KHANDWA CP

Gruenwall Cornelia H (su '10) *Mission*

KHARGPUR BENGAL

DUTT Moti L (g '12 MS) (m eng '11 BS) In chge Test House BN Ry 347 Third Av

INDORE CITY

?SHEWADE Vinayak Y (chem eng '12 BS) Ada Bazar St
VIRMANI Devi D (g chem '15 MS) *Instr* Chem Day Coll

LASHKAR GUVALIOR

HILL Agnes G (la '93 BL) (AB '92) *Presby Missionary*

LUCKNOW

BOGGESS Arthur C (la '02 AB) *Prof* Reid Christian Coll
BOGGESS Edith E (h sc '15 BS) *Missionary* Isabella Thoburn Coll

MADURA

Powers Alice J (sp h sc '06) *Teach*

MYMUNSINGH

BOSE Pavitra K (e eng '11 AB) *Bus Mgr*

PALMUR JANUMPET

PO SICUNDIR ABAD DECCAN

Booker Lucy H (la '73) *Missionary*

PARTANWALI SIAL KOTE DIST

CHAND Hari (e eng '15 BS)

PERGANAS

ROY Surya K (g ag '15) (ag '14 BS) Taki 24

PITHOROGARH KUMAUN

HEWES George C ('84) (chem '83 BS) *Mintr*

RANGOON

Reat Samuel C (la '90) *Amer Consul*

SRINAGAR KASHMIR

Bakhski Sarva R (ry c eng '14-) *Stu*

SHANTINIKETAN BOLEPUR BRAMHA VIDYALAYA

MAJUMDAR Santosh C (ag '09 BS) *Prof*

RAY Bankim C (e eng '15 BS)

SOKAR DERA GHAGZI PUNJAB

Malgani Abdullah (m eng '15) *Stu*

SIRINAGAR KASHMIR

Kichlu Kunja B (e eng '15) *Stu* Manshi Bagh

TIPPERAH BENGAL

BARMAN Somendra Chandra D (la '15 AB) Agartola

V-CHAK AMEER NAROT DIST GURDASPUR

Alimullah Mohamed (la '15-) *Stu*

ITALY

MENAGGIO LAKE COMO

Mylius Mrs Charles ('85) *Home*

ROME

GREGORY Helen B (la '78 AB Fac '86) *Art* c/o Sebasti & Reali

HALL Emma M ('88) *Missionary*

Watson Alice E (la '09) *Teach & Jour* c/o Sebasti & Reali Piazzo di Spagna

JAMAICA

PORT ANTONIO

Forsythe Albert E (la '14-) *Stu*

SHEFFIELD DISTRICT

Letman John S (la '14-) *Stu*

ST ELIZABETH

Campbell Ethelred E (la '14-) *Stu* Giddy Hall PO

JAPAN

AGAQA-GUN KOCHI-KEN

Nakayama Moki (e eng '15-) *Stu* 139 Nishibunmura

A KITA KEN

?Watanabe Onoji (c eng '12)

CREONN KOBE

SMITH Mrs Roy (la '07 AB) *Sec* YWCA 2 of 42 Kiencho 3

FUKUSHI FUKUIKEN

SMITH Percy A (g '12 AM (sc '01 BS) Fac '03) *Missionary*

KANO YAMA FUKUSHIMA

Keitoku Sakai (la '15-) (chem eng '15) *Stu*

HEROSHIMA

SMITH Mrs Enid C (g '09) ('02 AB) *Missionary*

IBARAKI

Iida Tadashi (e eng '12) *E Eng* Shimotsu Nuhari

ICHINOSEKI

†ABE Mikishi (g c eng '14 PhD)

TANIYAMA Sadakichi (c eng '09 BS) *Eng* American Trading Co Ichome Urakucho

IGUSHI TAJIMA

†Asada Toichi J (e eng '14)

IWAKI

Mizuno Tsunekichi (g ed '14-) *Stu* 41 Koizumi Tamura

KAGAWAKEN

Ando Ikutaro (la '14)

KAGOSHIMA

?Shuhara Hiroo (sc '10)
Tamari Kizo (sc '87) *Pres* Kagoshima Higher School Ag & Forestry

KAGOSHIMA KEN

Yamada Yasuzo (c eng '15-) *Stu*

KAMAKURA KANAGAWA

Hall Charles Henry H (eng '69) *Med* (*Ret*)

KOBE

SMITH Roy (la '02 AB) *Teach* Comm Sch

KODAMA SAITAMA

†SEKINE Sentaro (m eng '14 BS) 43 Mijanchi

KISARAZU

Morita Haneymon (com '14-) *Stu*

KUKUOKA

Mise K (su '15) *Asst Prof* c/o Kyushu Imperial U

KUMAMOTO

?*Ogata* Louis I ('08)

KYOTO

Asai Seiji (la '14-) *Stu*
Kawamoto Tane J (e eng '12-) *Stu*
Matoba George H (e eng '15) *Stu* 11 Fuyacho-Gojo
SMITH Mrs P A (g '10) (la '02 AB) *Missionary* c/o American Ch Mission

MATSUMOTO

Ohinata Chiyozi (com '15-) *Stu* 516 Okada

MATSUYAMA

Hoyt Olive S (g sc '09) *Teach & Missionary*

MORIOKA

FUJIMURA Gikan (sc '11 BS & MS) *Bus*

MUTSU

?Soto Ko (chem '13)

NIHONMATSU IWASHIRO

†Utsurikawa Nenozo (la '12)

NIIGATA

Kobayashi Kenichiro (e eng '15-) *Stu*

NIITSU

Suto Ko (sc '14)

NIIGATAKEN

†Tominaga Kotaro (ag '91) Mimorimura Naka Kubikigun

OKAYAMA

Nakada Kyoichi (e eng '12-) *Stu*

OSAKA

INAGAKI Nobtaro (la com '14 AB& AM) c/o Masuda Co Sakae Machi Shichome
?Sato Toshio (arch eng '10)
†*Tasaka* Hidijii ('09)

SAGA KEN

Furukawa Sogabu (arch '13) *Arch* Kasuga-Mura Saga-Gun

SAPPORO HOKKAIDO

HATTORI Koichi (c eng '12 BS) *Teach* Sapporo Ag Coll 1 Naebo

SHINODATE

MAKI Itsu (la '12 AB) *Teach* Hiroshima Nor Coll

SHIZUOKA

Tokuijawa Sotaro (la '15)

TAIHOKU FORMOSA

NICODEMUS Frederick B (c eng '09 BS) *Teach* Rynkogai 7 Chome
Nicodemus Mrs F B (la '08) *Teach*

TAKANCATAN CITY SANUKI

Masuda Tetsu (ag '14-) *Stu* 85 Nishitori St

TOKYO

†Asada Kenkichi (ag '10) 48 Shimosokuhanchio Kojimachku
Ban Siezo (min eng '15) 22 Yocho Machi Ushigome Ku
IIDA Yoshifusa (ag '08 MS) *Expert Gov* Imper Stock Breed Farm Nana Chome Aoyamakitacho
Fujimura Genzo (arch eng '15) 72 Wakamatsucho Ushigome-ku
?*Greene* Edward F ('00) *Ret Lieut* US Navy
?*Kasano* H Yeizo ('91)
Kishimoto Motoyoshi (ag '10) *Asst Hort* Ag Coll Imperial U
Kumano Kichijiro (g ed '15-) *Stu*

†McKimm James L (la '09) 38 Tsukiji
McKim Wilson M (la&law '12) *Asst* Chilian Nitrate Propaganda 38 Tsuleiji
?Murota Choichi (g econ '12)
?OGIHARA Tokugo (sc '04 AB)
?Ogiwara Chijokichi (m eng '96) 5 Shibameta dai St
SHIGA Shigetswra (arch eng M Arch '05) ('93 BS) *Prof Arch* 40 Otsuka Sakashitamachi Koishikawa-ku
TAKAHASHI Mitsutaka (e eng '13 MS) *E Eng* Mitsui Bussan Kaisha
†Takashima Kentoku (la '14)

TOYOMAITAMACHI SHIMONOSEKISHI

KISHI Terno (ry m eng '09 BS)
?Tonimaga Kotara (sc '91) *Ag*

WAKAMATZU

?Yamada Sitsuro R (ag '90)

YAMAGIWAJI SHINGU

Murata Motosaburo (e eng '13-) *Stu*

YAMAGUCHIKEN

MONCRIEFF Jesse E (g phil '10 AM) *Prof* Japanese Gov Sch

YASAKA OSOKA

†*Yasaka* Hidiji ('08)

YEDDO

?Yamaou Tunetaro (ag '73)

YURAKUCHO

SADAKICHI Taniyama (c eng '09 BS) Eng Amer Trau Co 11-chome

KOREA

ANDONG

†RENICH Edward A (la '04 AB)

SEOUL

MILLS Ralph G (sc '03 AB) *Prof* Path Severance Hospital

SONGDO

THOMPSON James A (ag '05 BS) *Arch*

MALAY STATES

KUALA LUMPUR

Marsh Mabel (su '07) *Teach*

MANCHURIA

KIRIN CITY

Hsieh Chung (m eng '14-) *Stu* 589 New Road

MEXICO

AGUAS CALIENTES

?*Watson* Ralph A ('03)
?Watson William M (m eng '12)

ALLENDE

Aranda Ezequiel (m eng '93)

CHIHUAHUA

†ENRIQUE Ignacio C (ag '10 BS)

SANTA COSADIA

GARNETT Grace A (la '01 AB) c/o S Pearson & Son
?*Jaurequi* Mariano ('08)
ROMERO Carlos N (ag '10 BS) *Ag*
SALAZAR Jose U (ag '14 BS) 2100 Libertad St
?*Sanchez* Alejandro ('86)
SCHAEFER Philemon A (c & m eng '90 Cert) *Min Eng* Parrol
?*Seyffert* Alberto F ('92)
†Seyffert Felipe V (c eng '91) Dist Guerrero

CINDAD COMARGO

DILLON Roy H (e eng '01 BS) *E Eng* Mex Northern Power Co

COLEGIO CATOLICO PUEBLO

†Gandora Juan G (ag '13) 3rd de Arguitectos 123

DURANGO

COEN Homer C ('04 LL B) (l '03 AB) *Consul Serv*
Fragosco Gilberto (c eng '13) *Merc* Patoui 23
†LOPEZ Asuncion (c eng '14 BS)
Tragaso Gilbert (su '11)

GUADALAJARA

ESCOBOSA Guillermo F (ag '13 BS) Sugar-Cane Farm Av Libertad 1000
GOMEZ Arzapalo E (g c eng '15 BS) *Stu* Mass Inst Tech Box 100
Ochoa Jorge V (e eng '16-) *Stu* 218 Jardin Minez

GUANAJNATO

NORRIS Carter (la '02 AB) *Audit*

LA TASQUENA COYOACAN D F

†Hill John C (ag '14)

MEXICO CITY

ALARXCO Jose M (c eng '00 BS) *R Est* Box 2015
Espinsoa Miguel E (min eng '12) *Min Eng* Ira Sta Tereza No 30
†Esprin Rafael (su '07) Box 861
†Hauser Albert (su '07)
?Lewis Llewellyn R (su '12) 5 Sabino Barreda 101-5
?Monroy Mrs Parley (la '11) *Home* Gabino Barredo St N 56
Palomares Rudolph S (su '07) 6 Adel Cipus No 176
RODRIGUEZ Roberto S (arch eng '06 BS) *Chf Struct Eng* Monterrey Iron & Steel Wks 3rd Niza 54
Rutter-Lawrence Mrs J J (la '07) *Home* 7a Chihuahua 156
Teruel Carlos G (e eng '05) *Ag* 5a Velasquez de Leon 85
Wilson Edward M (m eng '12) *M Eng* A P 274

MONTEREY NUEVO LEON

†GLASS John B (m eng '06 BS) *Apt* 279
GONZALEZ Arturo V (arch eng '07 BS) *Arch Eng* Pueblo St 131

NADORES COAHUILA

Fuente Jose M de la (ag '14)

ORIZABA VER

†Burk Frank D (e eng '11)

PACHNCA EDO DE HGO

Corcoran Raymond A ('07) *Min Supt* Cade Santa Gertrudio

PARRAL

?Aguilera Rodrigo (c eng '87)
Juardo Miguel (sp '87) *Ag*

PUEBLO

Gandora Juan Giron (ag '13)
†*Garza* Leopold J ('07) Pueblo St

RASCON SAN LUIS POTISI

Eschauzier Louis (ag '13) *Ag*

SABINAS HIDALGO

Garza Roman de la (c eng '15) *Stu*

SALTILLO COAHUILA

ABBOTT Theodore S (min eng '78 BS) *Eng & Contr*
?*Aguirra* Mathias (c eng '10)
?ARISZPE Jesus de Valle (e eng '06 BS)
†*Cardenas* Roberto ('07)
?*Cavazas* Eurique ('03)
GARZA Juan I (e eng '10 BS) *E Eng*
?Garza Juan J (e eng '08) *E Eng*
?Martinez Jorge (arch eng '09) 8 de Hidalgo 10
†Pena Joseph R (su '04)
Perez Carlos S (arch eng '12) la de Iturbide 13
Rodriquez Joseph ('06)
?Urestii Adolfo S (arch eng '04)
†Valerio Ricardo (m eng '09)
?de Valle Jesus (m eng '03)

TAMPICO

GREENWOOD Harris P (c eng '05 BS) *Oil Invest* Apartado 217
Mead Mrs Robert (h sc '08) *Home* Estate de Tam

TORREON COAH

HARMS Armin (sc '95 BS) c/o Cia Metalurgica
Harms Ernst (c eng '89) *Gen Supt* Cia Metalurgica

VERA CRUZ

?Dominguez Ezequiel E (su '11) Estacion Chavarrillo
GOURLEY Louis H (la '12 AB) *Amer Cons* Av Morelos 5
Lopez Camilo R (arch eng '15) *Merc* Cordoba

NICARAGUA

SAN JUAN

Everhart William P (c eng '05) *C Eng*

BLUEFIELDS

LINDBERG Irving A I (la '10 AB) *Collector Customs*

NORWAY

CHRISTIANIA

Gaardner Rolf H J (com '15-) *Stu* 1 Yoimgsgaben
SOLBERG Lief P B (m eng '08 BS) *M Eng* Kristiania Spikerwerk

Wriedt Christian (g genetics '15-) *Stu*

KONSMO

Mathieson Martin (la '15)

LESTAN

?Nelson Nels B (l '05)

NOVA SCOTIA

Ambrose Harry Fulton *Ag* Stewicke

PARAGUAY

ASUNCION

†VALLEJOS Emiliano E (ag '11 BS) Ca Callero 264

PERSIA

TEHERAN

Allen Bessie (su '05) *Head Mission Sch*
Boghosian Melton H (eng '15) *Stu*
Cook Mrs Joseph (la lib '02) *Missionary & Teach*
ELEARZARIAN Aram M (e eng '15 BS) *Dipl*

PERU

AREQUIPA

Huaco Daniel O (com '15-) *Stu* 114 Bolognesi
Huaco Sergio A (su '15) 114 Puente Bolognesie

CASAPALIA

Porter George W (c eng '12) *Sample Foreman*

LIMA

†BASADRE Federico (c eng '14 BS) Calle Lezano 121
†Boza Hector J (c eng '12)
†Dasso David (m eng '10) Box 1171
†Dasso Luis (arch eng '14) Box 1171

PACASMAYO

Traverso Carlos L (la '09) *Supt Schs*

POLAND

WARSAW

Amsterdam H (g philos '15) *Stu*

ROUMANIA

BUCKEREST

ANDRONESCU Demetrius I (g agron '15 PhD) ('14 MS) *Res Agron* U Buckerest

GALATZ

Hart Albert (e eng '15)

RUSSIA

LINKOV

†Miszeiko Vincent (m eng '04)

MOHILEFF

Horowitz Saul (eng '14)

NAUJAMIETIS KAUNO

Pavietas Charles S (ag '15)

PETROGRAD

†Benzin Basil (su '09) Babuson St 5
GAMBLE Clare C (la & ry ad '15 AB) *Mgr Hotel* Austoria

PUER WYSRONKI LOMSA

Zaleski John P (ag '13-) *Stu* Zalesic Stare

ZITOMIER

?Goodman Ezra (e eng '13)

SPAIN

BARCELONA

Homs Eladio O (la '08) *Pedag Eng Prov Deput*

SYRIA

BEIRUT

BOETTIGER Louis A (la '14 AB) *Teach*
NICKOLEY Edward F (g la '15 AM) ('98 AB) *Teach*
NICKOLEY Mrs E F (g '15 AM) ('99 AB) *Home*

BRUMMANA

†Elaswoad Shukry (c eng '10)

BURG SOFFITA BEIRUT

Beshshur Ishir M (ag '13) *Stu*

TURKEY

CONSTANTINOPLE

Ghasignian V (e eng '16) *Stu* 27 Rue Russell 27 Feri Keuy Pera
JACOB Ernest O (la '07 BS) (AB '10) *Nat Sec* YMCA Amer Bible House
JACOB Mrs E O (la '07) (AB '06) *Home* Amer Bible House
Nazmi Salih (ag '14)
PENCE Owen E (g soc '11) (la '10 AB) Sec YMCA Robert Coll
Shasignian Vahram (e eng '16-) *Stu* 27 Rue Russell Feri Keny Pera

HARPOOT

†Russion Hoohannes (chem '99)

KIRK-KILISSE

Anastassiades Ernest (c eng '14-) *Stu*

NAZARETH PALESTINE

Farah Salim R (ag '13-) *Stu*

NOUHKOUYOUSSI

Nazil Ismail N (ag '14)

SIVAZ

Arozian Channes (g chem '12) *Instr* Chem & Physics

URUGUAY

MONTEVIDEO

Armstrong Robert (c eng '06) *C Eng*
CONARD Philip A (la '01 AB) *Assoc Cont Sec* YMCA S A Avenida 18 de Julio 968
CONARD Mrs P A (la '06 AM) ('05 AB) *Home* Avenida De Julio
McKnight Mrs W A (mus '02) *Home* 18 de Julio 968
Sosa Hermes A (su '10) *Tech Asst* Ag Comm Reconquista 634

VENEZUELA

MARACAIBO

Parkhurst Roger W (c eng '08) *Transitman* Caribbean Petroleum Co
Everhart William P (c eng '05) *C Eng*

WEST INDIES

BRITISH JAMAICA SHEFFIELD DISTRICT

Letman John (la '14) *Stu*

HAITI

AUX-CAYES

Meyer Ferdinand A E H (com '15-) *Stu*

BARBADOES

MORRISON William R (arch eng '95 BS) *Mgr* Bridgetown Tramway Co Ltd

GRANDE RIVIERE via CAPE HATIEN

Hoffman Kay H (ag '13) *Pres* US MC 23 Co 2R c/o PM New York

ISLE OF PINES

SNODGRASS William Jr (eng '92 BS) *Ag* Nueva Gerona
Snodgrass Mrs William (sp '88) *Home*

PORT-AU-PRINCE

Brumbaugh Rolland E (su '15) *Lieut* US Marine Corps Ind Regt Marines

WITHOUT ADDRESSES

Several communications have been sent to every available address of most of the persons whose names are listed below but have been returned. Any clue as to present whereabouts will be appreciated in order that we may have the information for our permanent files. The last year of residence at the university is given. See alphabetical list for other data.

Abbott James Lloyd '07
Abbott Cary Lorin '04
Abbott Ira Wilson '00
Aberly John '09
Acton William M '92
Adams Alfred C '95
Adams C F '78
Adams Clarence G '76
Adams Flora May '00
Adams M D '73
Adams William Clyde '13
Adams William Sylvester '10
Adams William W '73
Agnew Viola Blanch (Mrs Morse) '08
Aguilero Rodrigo '07
Aguirra Mathias '10
Albaugh Forrest Plate '12
Aldrich Lloyd '07
Alexander Henry O '78
Alexander Philip E '11
Alfred Benton '74
Alkire Arthur Dwight '99
Alkire Grace Ethel '99
Alkire Henry Haven '90
Allen Aleck M '83
Allen Rev Basil Louis '95
Allen James Adolphus '75
Allen Laurie Lee '10
Allen Wynfred Emory '11
Alley Mary '09
Allison Waite Fisher '92
Alm Gerhard John '14
Anderson Claire Ellmore '13
Anderson Georgia Victoria '10
Anderson Gertrude A '02
Anderson Ida V '80
Anderson John Edward '04
Anderson Mrs Louise Crenshaw '10
Anderson William N '79
Andrews William Taylor '01
Archer Frank Lehman '03
Arizpe Jesus de Valle '06
Armstrong James Loudon '89
Arnett Mrs Agnes Leona '00
Arnold Charles M H F '83
Ashby Charles William '71
Atkin Millicent '13
Atkins Thomas O '73
Atkinson Frank E '81
Attebery Jesse Stephen '06
Atwater Charles Ogden '07
Aubery James M Jr '85
Austin Thomas W '72
Ayers Charlotte '72
Ayers Judson F '85
Ayres Blanche A '80
Bacon Bruce '06
Bailey Frank A '83
Bailey Thomas Marshall '09
Bailey William J '76
Bailhache Adaline '80
Baird Milton '79
Baird Walter Hays '03
Baker Charles Francis '99
Baker E W '85
Baker John Phoenix '91
Baker Kate F '87
Baker Walter Edward '02
Baker William Alfred '01
Baldwin William H '90
Ball Harry Broucher '97
Ballard Pearl Lena '00
Banks William Stephen '06
Barber Margaret '76
Bargleganch Charles Erwin '01
Barmeier Harry '89
Barnard Webster Allen '12
Barnes Andrew Jackson '01
Barnes Carrie '01
Barnes Jesse (Mrs York) '03
Barnes Thornton Burleigh '03
Barnett Edward S '89
Barnhart John Carns '95
Barricklow Elmer J '08
Barry John D '80
Barter Duncan Mac '93
Bartlett Ben William Andrew '82
Barton Burt Wells '04
Barton Charles Frederick '12
Batchelder S E '86
Bauer Frank Michael '10
Baum Mark Winchester '08
Baumann George Stebbins '06
Baxter Mae Annie '11
Baxter Thomas Livingston '83
Beach Alice Marie '00
Beadles Charles H '85
Beattie Carroll '93
Beers Harley Minard '04
Bell Fred Armstrong '03
Belsley Benjamin Rudolph '12
Bennett Edward Martin '11
Bennett Granville J '76
Bennett Lynn C '77
Bennett Rolland H '07
Benson Oliver Newkirk '93
Bentley William W '74
Benton Alfred '69

Berg Oliver J '11
Berry Edna May '95
Betts David Roy '05
Bicknell Fannie Ruth '05
Birkett John '73
Bishop Mahon Lyle '00
Bitner John E '88
Bixby Guy Masson '98
Black Walter Robert '03
Blackburn Etta '04
Blackburn James M '86
Blaisdell Irwin R '87
Blaisdell Luola '02
Blanchard Helen '86
Blenkinsopp Joseph William '06
Block Benjamin '84
Blodgett Delbert '81
Blunk Sanford Milton '07
Boland Mary Anna '08
Boller Chester Edwin '83
Bond John Marshall '00
Bond Joseph Edward '92
Bond Richard Henry '88
Bonnell C M '78
Bonnell William Lee '01
Bonner Kate Porter Harper '01
Boom Allen '94
Boon Thomas J '72
Booth Earl Francis '14
Booth J McK '80
Boothby George W '82
Boothby Viron Joseph '08
Borden George William '07
Borden Gideon S '97
Borne Celia Alice '03
Borton William Franklin '02
Bosworth Carroll Arthur '94
Bouldwen Darwin '99
Bouseman Francis Marion '09
Bowman Mrs Ethel Colombe '10
Bowman Richard H '80
Boyer John '73
Boyer Rachel A '73
Boyles Elsie Orena (Mrs Hall) '12
Bradford Culter Marshall '73
Bradley Gertrude Gailress '00
Bradway Augustus C '72
Brady Eva Myrtle '02
Brady Lorenzo John '70
Bralton Ollie S '07
Brand Carl William '05
Brandenburg Albert Gilson Jr '12
Brannen Agnes Margaret '06
Brewster D H '77
Brewer George W '70
Bridges Charles '83
Briley Norman Percy '00
Broeker William '84
Brophy Frank Joseph '08
Brown Albert S '80
Brown Arthur Charles '05
Brown Benjamin Ross '05
Brown Charles Parks '81
Brown Frank Earl '08
Brown Fred Eubeling '04
Brown Harry Gilbert '08
Brown Ira Broadwill '03
Brown Mrs Mae Carrie '09
Brown Mae Ellen '99
Bown Ray Manlius '08
Brown Richard Alva '99
Brown William Bott '98
Bruce Frances Maud (Mrs Strain) '00
Bruner Francis Gilbert '00
Brunson Charles Morton '97
Bryan Willhelmie '91
Buchanan Albyn '86
Buchanan Beulah Ellan '07
Buchanan Clara Gertrude '01
Buchanan Gertrude '00
Buchanan J Edgar '89
Buckingham R H '79
Buell Charles C '86
Bullwinkle Benjamin '08
Bunce Vincent P '71
Burch Leslie '00
Burgess Charles Oliver '02
Burke Annabelle '11
Burke Ira Hanna '08
Burkhardt Charles '69
Burleigh Cornelius Howard '98
Burnap Sherberne Mathews '02
Burnett Addie Elizabeth su '00
Burnett Roland '00
Burns Lubin Ray '92
Bursom Luther E '72
Burtin Louis Theodore '71
Burton Delos '11
Burton James Gaff '81
Busey Harold Karcher '13
Butler Alban '73
Butler Cyrus Waldo '82
Cain Patrick Clement '08
Caldwell Mrs Francis Baber '02
Callahan Harry Emmett '08
Campbell Charles David '02
Campbell Charles Harvey '04
Campbell Elmer Cary '01
Campbell John '73
Campbell Mae Athleen '98
Campbell Mary '94
Campbell Oliver Clinton '93
Campbell Ralph Lee '08
Campbell William Henry '70
Cankin Eugene L '71
Canton Cecil Anthony '99
Canty Viola Gertrude '07
Card William L '72
Carey Charles H '73
Carey Will Gage '97
Carleton Mabel Grace '00
Carman George Lawrence '98
Carney Charles John '07
Carozzi Guiseppe Napoleone '93

Carpenter Bessie Eloese '06
Carpenter Charles Henry '03
Carpenter E '74
Carpenter George W '89
Carpenter Oliver Elijah '94
Carpenter T S '86
Carr Cela Anderson '07
Carr James W '75
Carrick William '89
Carroll Sarah Frances '01
Carson Jefferson '97
Carswell Arthur Scott '94
Carswell Jessie Whyte '93
Carter Harry Clyde '99
Casey George Washington '11
Caswell Clarence Alexander '05
Caton William Hull '04
Caton Frank Smith '02
Catterlin Lillian May '02
Catto Keith Angus '09
Cayton Cecil A '98
Caukins Eugene L '71
Cavasas Eurique '04
Chambers Samuel Sunderland '04
Chan Yoke Him '07
Chance Alonzo Roy '99
Chang Kowchow Ting-Chin '10
Chapin Agnes E '74
Chapin Charles Cox '12
Chapman Howard A '13
Chapman Norman Ward '84
Chapman Paul Reed '93
Chapman Wesly Mason '04
Chapple George D '87
Chase Lottridhe Eaton '07
Chase Willis H '72
Chase Willis Smith '74
Chatterjee Brahma Nath '14
Cheney George Hughey '05
Cheney Lellin A '78
Chester Homer Waldo '76
Chien SSS '14
Christianson John '01
Christianson Oscar Karl '04
Christianson Wilhelmine M '04
Christie Morrison '08
Church Floyd Franklin '00
Church William Theodore '99
Claflin Charles H '81
Clark Harry T '87
Clark Howard Wallace '97
Clark Joseph J '85
Clark Judson J '73
Clark Mary Naomi '74
Clark Mrs Nieta Baker '99
Clark Ray Wilson '09
Clark Roscoe Perry '12
Clark Susan Amanda '75
Clark Vinton Albert '09
Clarkson Elmer '89
Clemens Clara Josephine (Mrs Edwards) '03
Clements Maurice Perry '97
Clifton Mary Virginia '09
Clink William Noel '08
Cody Richard J '88
Coffeen Charles E '89
Coffin Earl W '72
Coffman Daniel '05
Coffman George Benjamin '00
Coflin Frederick D '78
Coghlan Graham '94
Cohns Charles Leonard '03
Cole Arthur Clerence '03
Cole Haydee S '80
Cole Francis Wm '08
Cole Vinie '78
Cole Wm H '78
Coleman Alice J '01
Coleman John A '82
Colerick Ernest Harold '06
Collins Austin Flint '03
Collins Homer A '09
Collins Isabel Ina '08
Collins John Milton '98
Collins Leander A '72
Collins Ora Clarence '06
Collins Wilbur Milton '78
Columbia Hattie Green '02
Colvin Franklin '77
Conant William A '06
Concannon James C '85
Cone Wibur Charles '06
Conly Charles Clarence '06
Conner John '81
Conner Henry '72
Constant Frank Semple '03
Cook Francis '73
Cook Thomas L '05
Cook Walter Scott D '93
Coons Albert Madison '01
Cooper Cedric Leslie Murill '13
Cooper Charles H '78
Coquillette George A '79
Cotton Mrs Gertrude Jacobs '02
Coulson Margret May '08
Courtney Louis '86
Cowan Phelps '06
Cowdery George Sabin '74
Cowell Forrest M '96
Cowen Roy H '76
Cowles Clarence Gustavous '08
Cowles Roy Merrick '94
Cox George Rue '07
Cox Mrs Minnie Elva '06
Cox Margret Agnes '08
Cox Nellie Theresa '07
Craig Calvin '72
Craig Cheney Earl '06
Craig George Herbert '08
Craig Robert Hanson '95
Crane Flosse Sylvia '01
Crane Stanley Parker '08
Crawford David Moffett '04

Crawford Harry '06
Crawford Helen Ethel '03
Crawford John S '73
Crawford Joseph Henry '05
Crawford Ollie Grace '98
Crayne John S '72
Crayne William E '92
Creelman Charles Clarence '00
Crews Halbert Ottis '01
Crissy Ruth Elizabeth '98
Croker Paul Holbrook '03
Crone Charles Thomas '08
Cross Mrs Cora '07
Cross James Christopher '79
Cross Lyman '10
Cross Wallace Jackson '10
Crouch William Liebrich '01
Crouse John Webster '00
Cruz Adriano Talbos '07
Culp Flora C '95
Cummings Joseph Ross '98
Cummings Edward C '78
Cunningham Mrs Harriett M '98
Cyrus August '86
Dahl Merton T '03
Dahl Ralph Hulfton '03
Daniels Edward M Jr '79
Dare Harrison N '13
Darion William Edwin '10
Darnell Jeffia Lee '00
Darnell Mahalia '77
Davidson Bessie Marie '99
Davidson Benjamin F '10
Davidson Jessie Fuller '06
Davies Abbie May '76
Davies Alice J '75
Davis A L '76
Davis Frank L '85
Davis George Royal Jr '98
Davis Harry Fulton '09
Davis John M '74
Davis Mary Hazel '06
Davis Myra Leslie '02
Davis Olney '79
Davis Oscar Harmon '77
Davis Rupert Foster '13
Davis Thomas Herman '01
Davis W G '14
Davis Wibut Harlin '05
Davis William '84
Davis William George '14
Dawson Lele Iva '95
Day Charles Phillip '00
Day Clarence Harvey '05
Day Herbert W '03
Day Mrs Marion '74
Dazey Harry Lewis '04
Dean Arthur Abbott '74
Dean Cora Edna '98
Dean Harry Snow '01
Dean Hiram '07
Deckman Thomas Wilbur '13
Decius Owen '90
De Motte Henry Claude '02
Dempsey David R '00
Derrickson Emma Eliza '99
Devine Mary Margaret '07
Devoe Charles E '87
Devol Arthur W '88
Diaz Waldemar Ramon '08
Dickson Helen Sarah '06
Diedericks Hans Otto '08
Dietrich Benjamin Henry '09
Dillon Clare Elizabeth '10
Dillon Edna Ethel '05
Dillon Harvey Gere '97
Dittmer Harry Leroy '10
Divan W '02
Dixon Horace W '78
Doellinger Francisco Paster '03
Doering Henry L '79
Dolder Lena Josephine '97
Dollus Edgar '03
Dolph Isaac N '80
Dombrowski Walter '08
Dominguez Ezequiel E '11
Donahue Floyd Patrick '03
Donaldson Eli Altier '73
Doty Viola Zulema '05
Dowe Arthur W '72
Dowell Willson J '73
Downs Roscoe Forest '03
Doyle Robert Emmet '05
Dragoo Essie Janette '07
Drake Edwin Louis '08
Drake Louis Sanford '95
Draper Turner B '03
Dresback Joseph F '88
Dressor James R '80
Drumond Roy '98
Drury Jean Paul '07
Duncan Aubrey Donald '10
Duncan Richard F '15
Dunham Horace E '72
Dunkin Gilbert Leslie '98
Dunlap Alice I '95
Dunlap Charles '77
Dunlap Frank '76
Dunspaugh Mrs Leonora '01
Durkin Peter '77
Earhart Florence '77
Earl Claude Elwood '00
Earle John Henry '10
Early Joseph Eunice '06
Eaton Homer Tait '14
Eaton Horace David '94
Eaton William Otis '91
Eberhardt John J '89
Eberman Sarah Ellaid '07
Ebert Lawrence Rudolph '07
Eckles H E '98
Eden Joseph '03
Edmonds Mabel Josephine '97
Edson George Edmund '94

Eichberg William Nathan '94
Eichelberger Frank '01
Eichinger Will '93
Elliot J K '76
Elliott Mida Gertrude '96
Ellis George H '85
Ellis Warren William '10
Ellis William Sterling '93
Ellithorpe F T '73
Ells Burtis Claflin '00
Elmendorf Miss Laurence '08
Emerson George '13
Emery Fanny Louis '98
Engelhart John Henry August '09
English Edith Mary (Mrs Engel) '07
Eppstein Louis B '84
Erwin Verna '91
Essick Lyle Manley '10
Evans Earle Remington '01
Evans John Leslie '69
Evans Kenneth Neill '04
Everett Charles William '02
Everett Orrelle Ina '09
Everett Wirt '96
Everhart Charles Arthur '05
Everheart J W '78
Everts Frank Herbert '74
Ewalt George W '77
Fackler Alexander Salvinus '06
Fairbank William John '93
Fairchild Asa Roy '04
Fairchild James D '86
Faris Israel J '90
Farrell Cornelius '79
Farrelly James Walter '96
Fellman Henry Charles '07
Fenley Anna Isabel '99
Ferguson Gladys Belle '09
Ferguson William Dugan '74
Ferris Elizabeth '11
Ferris William W '72
Fessenden Arthur L '76
Feurback William John '92
Finkelstein Maurice Davies '09
Fish Almira '76
Fisher Charles Douglas '11
Fisher William Arthur '14
Fitzgerald Sadie Josephine '00
Flickinger Fred Clard '85
Flynn Mamie Agnes '00
Folkers George O '04
Foos Cora Ada '75
Foos Florence Ida '74
Foote Frank Holmes '96
Ford Samuel S '89
Forward Mary C '14
Foster Charles F '80
Foster Eugene E '80
Foster Orrington Cyrenius '05
Foulon I D '72
Fowler Charles H '73
Fowler Edward Charles '03
Fowler Elsie '75
Fowler Nellie '90
Fox Mary '77
Franklin J Gilbert '12
Frazer Joanna Vera '99
Fredenbur John W '74
Fredenbur W M '74
Freeman Clytus Allen '11
Freeman John Arthur '05
Fremer Otto William '11
French Ernest '91
Freund Leo '13
Frost Edward Disborough '73
Fry Ernest Gladhart '10
Fry Harvey B '89
Fry Ray Emmet '05
Fuentes Armando '08
Fulton Mary Charlotte '09
Funk Clarence P '83
Gaines Forrest '01
Gaither Charles '74
Gallor William Charles '1[illegible]
Galloway John W '85
Gamble Fred Grant '03
Gamble Samuel Wesley '96
Gardner Eva '99
Garrison Elbert '06
Garrison Joseph M '70
Garrod James A '76
Garvin Joseph Aloysius '98
Garza Juan Jesus '08
Garza Leopold '06
Gatzert Nathan Eddy '08
Gay Frank F '77
George Alice A '83
Gerhart Frank '12
Gerald Chas P '96
Gere Fayette '68
Gerdtzen Gerdt A '02
Geringer Otto George '07
Gibbert Gertrude V '08
Gibbs Mrs Sarah '91
Gilbert Edward H '10
Gill Blanche A '88
Gill Grant Wm '15
Gill John David '76
Gill Warren E '14
Gillespy Howard H '06
Gillette Clarence P '86
Gillmore Geo B '04
Gillmore James M '04
Gilmer Karl Rex '95
Gilmore Charles P '88
Gittinger Clement A '10
Givan Mrs Evvie '74
Givan James W '88
Gladden Bertha '05
Glynn Arthur '05
Gmunder Frederick Jr '73
Goindler Frantz '94
Golden Charles Dunning '06
Golding John Noble '15

Goltra John C '70
Goodman Ezra '09
Goodrich Leonard '83
Goodspeed Edward '77
Goodwin Benjamin Scott '03
Goodwin Jessie '80
Goodwin Timothy Chester Jr '07
Gordy Alva Nelson '94
Gould Albert F '78
Gould Elna Stillman '08
Gould Llewellyn '79
Gould Mabel C '88
Grabowski Thaddeus Marion '09
Graham Belle (Mrs Brown) '77
Graham Edson Judson '12
Graham James C '77
Graham James Ebenezer '70
Grannis George Paul '08
Granberry Clara Estelle '95
Grannis Lawrence Royce '08
Grant James Benton '73
Graves Clinton Henry '05
Gray John Ernest '14
Gray Nelson A '83
Gray Shirley Eugene '96
Green John Taylor '95
Grenn N L '76
Greene Franklin Jr '09
Greene Fred William '91
Greer R Ellen '05
Gregg Robert Irwin '97
Gregory Charles Edwin '76
Gregory Sue '99
Greig Mary Agnes '05
Grevenkamp Herman Henry '00
Griffin Russel Smith '08
Grinnell Jessie Clare '97
Gross Charles Frederick '08
Gross William Lawrence '01
Grossburg Arthur Sariah '10
Grossberg Harry A '00
Grosser Edmund W '02
Grote Mae Belle '00
Grotts Charles Joseph '03
Groves Donald Karel '12
Grouch William S '10
Growden Arthur Franklin '08
Grubb Edwin Santon '85
Grubbs Edwin Chester '97
Grundler Franz '94
Gundersen Gudrun Cornelia '05
Gustafson Joel Nathaniel '08
Haas John Milton '03
Haddock Frank Dickinson '07
Hahn Howard Hartford '99
Halbertstadt T E '81
Hall Aura B '02
Hall Avis Mary (Mrs Wade) '07
Hall Henry G '88
Hall John Kress '93
Hall Mattie Adeline '07
Hall Mira Mary '83
Hall Sylvia H '81
Hallett Louis Helen '06
Halsey Herbert B '76
Halsey Robert Vern '06
Hamilton George G '73
Hamilton Virginia Louis '06
Hammerbacker Bessie Alvina '06
Hammock Claude S '03
Hammond Ida '80
Hammond May E '81
Hamon William '90
Hampton Ethel Alleyene '03
Hanes William Rombo '10
Haney Theodore Herman '01
Haney Thomas Jefferson '01
Hanker Walter Herman '05
Hankins Walter A '84
Hannagan Arthur James '06
Hannon Donald W '11
Hansen Klaus Lobek '05
Harbeson Davis Lawler '98
Hardin Robert Augustus '05
Harkness Henry Hart '81
Harpole Byron '06
Harrell Georgia May '07
Harrell Maxwell '05
Harrington D S '85
Harrington Howard Peter '04
Harris Archibald Overton '07
Harris Borden Baker '00
Harris Herbert Benjiman '05
Harris Mrs Marie Agusta '00
Harris Nanie C '73
Harris Phil Baker '00
Harrison James Frank '04
Harrison Lester Don '07
Hart John Franklin '07
Hartman Fanny T '94
Hartman Ferris Leise '80
Harvey Nathen Albert '90
Harwel Mittie '92
Harwood C B '78
Harwood E N '78
Hastings Irena '07
Hatchitt Clarence Eugene '05
Hauser Albert '07
Haven Dwight '83
Hawker Frank Allen '95
Hawkins Morton Wells '09
Hawkins William A '81
Hawkinson Francis William '78
Hawley Millard Gideon '04
Hawley Wesley Deloss '07
Hawthorne Leo '06
Hay Lyman Trumbull '77
Hays Nina May '09
Hays Thomas Smith '94
Hazard Henry Beardsley '84
Hazlitt Albert Nichols '98
Heath Harold Thayer '11
Heaton Edward J '92
Hecox Roy '99

Hefferman John Mathews '06
Heil Julia '90
Helm James Wilson '98
Helt Stella M '98
Hemstreet Bonfield Vance '13
Henderson Alice Apalona '07
Henderson Gladys Byron '11
Hendren William '76
Henicksman Idah Apalona '07
Henry Percy Chandler '12
Herdman Herbert Orville '94
Hermann David '83
Hermann Ernest Meier '00
Herren Harry '95
Herschberger Harold '02
Heseltine Eleanoe De Murzeen '11
Hess Mildred Olive '11
Hewes Mary Edith '13
Heydenberg Charles Alvin '91
Hibbard Henry P '00
Hidy Llora Mabel '98
Higbee Lula Mae '00
Higgins Albert G '92
Hilbert Lewis Albert '05
Hill Dewitt C '85
Hill Fred Spates '04
Hill Julia T '82
Hill Louis Henry '97
Hill Robert Crawford '99
Hillis Archie Edward '03
Hillis George '83
Hinkle Mrs V '80
Hinshaw George Jacob '02
Hirzel Mabel M '04
Hippen Wm '95
Hirsh Stanton Pike '05
Hislop Tom F '12
Hitchcock Edward '07
Hoblit Merritt L '88
Hodgkiss Harold Edward '08
Hodge Edward Dwight '86
Hodge Harriet E '02
Hodgkiss Harold Edward '08
Hodson Charles Dunning '05
Hoff Theodore Spencer '08
Hoffman Ruth Crocker '01
Hogan Michael '03
Holderman Edwin McAfee '96
Holland James Andrew '10
Hollenbeck Horace Orlando '75
Hollis James Gilbert '12
Hollister Mrs Flora '80
Hollister Minnie '80
Holly William D '88
Holmes Elzina Rozella '07
Holmes Thomas Hughes '08
Holstead Clara '76
Holt Luther '84
Hong Mun Sun '10
Hoover Harry Harold '99
Hoover Henry C '73
Hopkins Charles Albert '11
Hopper Margaret '98
Hopper Lola Gertrude '06
Horner Mattie May '95
Horrom Robert Elmer '09
Hostetter Florence Julia '03
Houch George Sim '95
Houghton George W '90
Howard Cecil Lorraine '05
Howard George Augustus Jr '93
Howard Lida Francis '00
Howlett Royal Sheffer '99
Hoxsey Chas W '69
Hoyt Chas M '85
Hoyt William Judson '91
Hsuch Ching Piao '09
Hubbart Mary F '80
Huber Grace Emma '96
Huff Charles Ritchey '08
Hughs Anna Raphael '07
Hull Harter Barnes '13
Hunsley Frank Shernean '99
Hunt George Milan '12
Hunter C R '80
Hunter Samuel Roswell '09
Hurst Huizuiga Meschert '91
Hutchinson Wm H '84
Hutsler George Lincoln '01
Hutson John Euphrates '07
Illingworth Frank '96
Ingalls Fred O '90
Ingham Humphray D '08
Inman Ira F '80
Insley Charles Wilkins '08
Insley Earl Frank '06
Irwin Ralph Judson '76
Jackson William E '95
Jacobs Alta Geneva '05
Jacobs Henry Haden '01
Jacobs Ida Katherine '10
Jacobson Charles Herman '96
Jalandoni Doreteo '12
Jame Harry Adolph '97
James Eula Elizabeth '01
James F Porter '80
Janisch George Edward '07
Jankins Albert '13
Jaques Herbert W '87
Jarvis Mary Louise '00
Jaquett Fred C '81
Jaurequi Nariano '08
Jayne Madison M '79
Jenkins Albert L '13
Jennings Curtis Garfield '01
Jennings Edward R '79
Jennings John Cland '04
Jerejian Nazareth Abraham '11
Jerry Edward Ellsworth '06
Jewett Clarence C '76
Jobbins Pomeroy Arthur Williams '12
Johnson Anna Charlotte '06
Johnson David Crawford '00
Johnson Esther Ann '74

Johnson Fannie Buttman '05
Johnson Fred L '77
Johnson Frederick Dawson '05
Johnson Goodwin Jessie '74
Johnson Grace A '77
Johnson Gus Hugh '02
Johnson Herbert Lewis '93
Johnson Jessie G '81
Johnson James Mount '10
Johnson Mabel '10
Johnson Robert Emery '12
Johnson Roy B '11
Johnson Roy Bert '12
Johnson Samuel Abraham '09
Johnson William Arthur '05
Johnston Ethel Isabel '01
Johnston James Calvin '75
Johnston Rollin A '89
Jonas Adore Lewis '06
Joncas Marie Cecile '11
Jones Alfred F '71
Jones Bernard L '70
Jones Eugene L '77
Jones Harriet Willetha '03
Jones Harry Bernard '03
Jones John Paul '07
Jones Lynch Terrill '01
Jones Madge Dorothy '06
Jordan George Horace '95
Joy Walter '86
Jue Quon Chen '11
Kaecke William August '09
Kamp John '93
Kamp Peter '93
Kampf Viola Martin '07
Karnopp Esther Mary '03
Karr William Alexander '73
Kasano H Yeizo '91
Kasilaz Marcial M '06
Kautz Paul '10
Keane Joseph Pernet '04
Keating Jennie (Mrs Creighton) '00
Keefer Lois Bell (Mrs Hague) '01
Keeler George Greene '08
Keeler Rufus Bradley '09
Keith Albert Jr '78
Kell John M '81
Kellam Mary Buson '95
Keller Edward Hernly '01
Kellogg Anita Margaret '86
Kelly Jennie P '89
Kelly John Fred '05
Kemper Benj Franklin '10
Kennedy C Dell '80
Kennedy Jane '05
Kennedy John Riley '08
Kennedy John W '72
Kennedy Chas F A '96
Kenyon Eugene Crouse '05
Kessler Ernst '13
Kester Francis Earnheart '06
Ketchum Harold '03
Keyes Bliss Ward '07
Kilpatrick Mabel '06
Kincaid Charles Howard '97
King Charles Stanley '13
King D S '80
King Hudson Marchant '09
Kingsbury Mrs Stella Edith '07
Kinsey Jessie '15
Kirby Josephus '01
Kirkpatrick Hugh Granville '03
Kirshman John E '15
Kise Stella '03
Knight Jessie Mildred '02
Knox William Forrest '96
Koch Eleanor Fae '07
Koenig Herman Henry '13
Koestner William '10
Kohn Morris '08
Kolbe Benjamin Ralph '00
Koons Josephine '06
Krebaum Hope Beatrice '05
Krehbiel Junius F '07
Kront George '84
Kurtz Robert Everett '07
Kyner Charles Leslie '09
Lacy Robert Wilbur '03
Lagniton Isabelo Jemeno '11
Laird Albert Norman '12
Lambert Ward L '14
Lamborn Merlie '10
Lampman James William '11
Landan Julius '09
Landauer Leo Louis '95
Landt Charles Palmer '13
Lane Herrick Johnson '05
Lane Michael A '08
Larimer Cassius Stewart '04
Lark George Maronia '97
Larson George '95
Laurimore Tyson Marvis '13
Lautz Benjamin Harrison '06
Lavely John A '80
Lawrence Phillip E '82
Layman Frank '02
Layton Will E '87
Leavitt Herbert D '13
Ledden Carrie Viola '05
Lee Harry '77
Lee Howard Alden '12
Lett Arthur Allen '95
Lennings Ernest Hjahmar '93
Leonard John Archibald '08
Leoppert Henry Christian '95
Leslie George L '80
Lester Ballard P '83
Leupold Frank '97
Levy Isa '05
Lewis Adelbert '90
Lewis George '90
Lewis George Felix '90
Lewis Llewellyn Roy '12
Lewis Stanley M '98

Lewis McCreary '90
Libsky Rueben '00
Liang Chaun L '15
Lighthall Clarence '09
Linard Charles Wesley '75
Lincoln Abbis Adelaide '93
Linde Charles Albert '04
Linder John '87
Lindgren Charles Oscar '01
Lindley Etheldred Frank '05
Lines Edwin Fuller '07
Litchfield William Edward '08
Little Frank George '93
Little L Belle '80
Litton John K '77
Lloyd George Taylor '02
Lloyd Grace Lillian (Mrs Hathaway) '03
Lloyd Joseph J '73
Lobdell John R '08
Loomis George Duckels '73
Loose Joseph '70
Lopez Ascuncion '14
Lott Jessie '78
Lounsbury Herbert Harlet '09
Love Justin Jay '01
Love Leila Sars '04
Lovell Minnie Gertrude '05
Love Augustus J '80
Lowry Susie F '81
Lucas William Edward '06
Luke Bessie Blanche '01
Lully Rose L '07
Lundblad Claus '09
Lumby Chas L '04
Lurquin John Joseph '08
Lydick Frank N '78
Lyle Albert Francis '07
Lynch A W '79
Lynch Henry E '74
Lynch Henry W '78
Lytle Olive Clara '05
Lytle Paxton Lee '09
McAllister Paul Franklin '04
McAnally Harry Forest '00
McBride Ralph '15
McCaddon Frank '08
McCauley James J '72
McClaughry Charles C '80
McClelland Adda '02
McClelland Charles Thomas '01
McClure Charles E '80
McClure Edgar Bradfield '00
McConnell William J '89
McCormick Mary Ellen '06
McCormick Thos P '90
McCormick William '05
McCoy Earl Ellison '06
McCraken George Milas '04
McCulloch Albert Barnes '01
McCulloch Chas S '83
McDannell Urillo S '72
McDonald Alexander '74
McDonald Newton F '79
MacDonald Walter Nimmions '04
McElroy Mary '86
McFadden Cordelia '74
McFadden Sharon C '74
McFadyen Agnes '89
McFarland Eugene Harris '12
McGaffy Aircil '97
McGavic Fred O '85
McGill Ruel Starr '98
McGough Mrs Blanche '12
McIntosh Harrison E '05
McIntosh James William '06
McIntyre William John '81
Mack Roscoe D '83
Macis John Randolph '13
Mackensie Elizabeth Grace '07
McKinney H A '76
McKinney Roland Boyd '05
McKown William Newton '81
McLain Cordelia '06
McLaughlin Ambrose '02
McLean Elmer Lyman '97
McLean Susie E '80
McMains Harrison '92
McMillan Charles Richardson '73
McMillan Frederick Routt '94
McMillen James Foster '07
McMillen John Huston '10
McMillen Maud '95
McMurtray Ira Benona '99
McNeill Jennie '99
McVay Camden Jacob '98
Magee Andrew Jackson '99
Magee Elmer E '84
Magers Samuel Dennis '95
Magill Leslie Paul '08
Mahan Thomas Francis '96
Makemson Samuel Clinton '76
Maloney Anne E '88
Mansfield John R '80
Maris Marietta '09
Markson Henry C '07
Martin Harvey J '87
Martin John Madison '00
Martinez Jorge '09
Marx Maurice '95
Mathews Belle '78
Mathews Grace '09
Mathews James Edward '95
Mathews John Lathrop '92
Mathews Wilson T '72
Matthews C M '94
Matthews Mary Alice '05
Matthews Stanley Grant '10
Mathewson Myron Gray '11
Maxey Harold Leroy '07
Maxon Maywood Austin '97
Maxwell Charles Edward '96

Maxwell John William '02
May Anna Estelle '08
Mayall E L '06
Maycock Mrs Rena Baker '10
Mead Ellis Herman '94
Meier Hermann Ernest '03
Melby John Alexander '03
Melton John N '04
Mercer Alexander Val '04
Merrill Orlano P '99
Merritt Jennie '83
Merritt Luella '90
Merritts Louise '00
Meyer Michael Israel '09
Mickle George Earle '05
Miebach Peter John '95
Miles James Marion '96
Miles Mrs Mattie '06
Millard George Mark '11
Miller Alexander Vidder '74
Miller Arthur LeRobert '09
Miller Aylett P '79
Miller Benjamin Harry '13
Miller Charles Alexander '00
Miller E Horace '85
Miller Fred Schiller '12
Miller Garfield Lankard '06
Miller George Louis '98
Miller Gertrude Evelyn '11
Miller Jacob Cyrus '05
Miller James M '85
Miller Jessie '71
Miller Jessie Boaz '07
Miller Mrs Laura Shubert '04
Miller Paul Campbell '10
Miller Ross Everett '07
Miller Thomas Winfrey '12
Mills Ethel Lenore '02
Mills James Leonard '08
Mills John McCuen '07
Mingle Charles J '72
Minis Andrew C '80
Mitchel Walter Ormsby '98
Mitchell Fred Eliphalet '12
Mitchell George White '93
Mitchell John Austin '00
Mitchell Lionel Earl '12
Mitchell Rufus Sterrett '74
Moehrs Louis William '05
Mofet William Raynor '03
Montgomery Irma Frances '02
Moore Frank Wesley '01
Moore Laura McAllister '13
Moore Warren Hamilton '05
Morgan Edward T '89
Morley Guilford Seymour '10
Morphy Arthur Edwin '05
Morrell Walter A '89
Morris Ida M '83
Morris John L '85
Morris N W '09
Morrissey John J '13
Morrow Clarence D '93
Morrow Minnie M '89
Morse Hiram B '84
Morse J H '74
Morse Mahlon C '72
Morse Wendell R '08
Morehouse Kent Wardell '08
Morton Cora M '95
Morton Venia '06
Moss Mrs Lillie C '14
Moss Lucretia O '83
Mowry Mary Adah '99
Moyer Marion C '09
Mueller John '75
Mulfinger Carl W '12
Mullen Cirilo Joseph '11
Mullin Glen H '07
Mulvany Thomas J '99
Mundy Robert S '07
Munson Mary F '01
Murota Choichi '12
Murphy Dennis H '13
Murphy Francis Joseph '97
Murphy Jessie T '04
Murphy William Ignatus '09
Murray Peter '70
Myers Elsia Mae '98
Myers Estelle Lavinia '04
Myers George F '93
Myers James William '98
Myers Nina C '14
Myers Maude Ossoli '91
Negley Henry '02
Nelson Elmer George '12
Nelson Emma E '01
Nelson Fred Irwin '97
Nelson Nels Berdniers '05
New George R '12
Newell John Grittenden '07
Newell Samuel R '87
Newport Charles L '82
Newton Edgar A '77
Niles Ella Gardiner '07
Niles Willie E '87
Nixon John A '79
Norred Fenton M '76
Norris Henry '69
Norris Will L '81
Norton Fred Elmer '87
Noyes Caleb Kirby '06
Oakes James Lowell '15
O'Brien Charlotte Louise '05
O'Bryan Wilhelmia '93
O'Connell Nellie E '05
O'Donnell Grace Evangeline '02
O'Ferrall Robert Zacky '82
Ogata Louis Ichize '08
Ogden Joseph '93
Ogihara Tokugo '04
Ogiwara Chijokichi '96

Oliver Bertha Ross '85
Oliver Mrs Etta C '00
Oliver Florence M '84
Oliver Maud '10
Olson Joseph M '99
O'Neal Fred R '05
O'Neal John R '08
O'Neal Maude P '09
O'Neil Joseph '89
O'Neill Marian M '93
Ormsby William L '75
Orr Margaret E '06
Osgood Anna (Mrs Eldridge) '77
Osgood Harry H '94
Osmena Mariano V '10
Ossadozi Chaskel '11
Osterman Axel H '04
Ostertag Rosa H '03
Otgen Duane B '07
Outcalt Irvin Erastus '91
Oxer George C '03
Page Charles O '83
Paine Claude James '95
Palmer Frederick H '04
Palmer Mabel '92
Palmer Mary Lois '09
Palmer May (Mrs Finnerty) '78
Palmer Vesper
Papsdorf Paul G '11
Parker Charles A '90
Parker Clarence G '07
Parker George F '71
Parker William L '80
Parkinson Laurence Martin '04
Parkman Charles Chester '91
Parks Thomas L '09
Parsons Margaret M '08
Patchen Flora '78
Paterson Wm Jr '12
Patrick Jessie M (Mrs Boynton) '99
Patterson Harold Vincent '93
Paul Wesley A '00
Payne Thomas '72
Payson Edward '73
Pearce Albert E '70
Pearrce Henrietta L '78
Pearson Frank E '99
Pease Clarence E '00
Pease Tenny H '00
Peddicord Jessie May '96
Peet Thos Emory '05
Perez C '10
Perkins M E '01
Perrin F A '04
Perry D B '07
Perry G G '93
Perry Merrith S '07
Perry R H '89
Peters M E '04
Petersen C J '07
Peterson Erks '11
Peterson Ferdinand Ludwig '97
Peterson M '95
Peterson Ralph G '13
Petty L E '08
Petty T J '82
Pfennighausen O C '05
Phelps O '05
Philips Wilson A '09
Phillips Fay M '07
Phillips W H '76
Piatt Jay Cla '82
Phoenix Samuel T '72
Pierce Effie T (Mrs E T Keeler) '77
Pierce M T '78
Pierce Ralph Allen '02
Pillars Charles '88
Pinkerton Charlotte Marie '03
Pinney Carl H '07
Pinney George W '06
Piper Charles W '85
Pitton Mrs Herman C '11
Plaine Thomas Henry '74
Poage J S '73
Plank Delmar E '82
Plant Mayme '91
Pointer L H '08
Platt Harrison H '78
Plessner Herman '72
Pollock Augustus V '98
Poney Thomas '95
Pool Marshall '90
Poole Frank R '74
Poor Henry I '03
Poor Robert T '03
Pope George A '92
Popham Jessie '97
Porteous Mary S '98
Porter George F '02
Portis Henry '07
Portuondo Miyares '12
Posey Thomas '96
Potter Mary A '07
Pound Elbert E '86
Pound Maggie M '92
Pound Martha E '92
Powell Hiram C '89
Power William R '01
Powels Carrie A '03
Prather Frank '71
Pratt Frank H '04
Pratt Fred A '05
Preston Frederick G '99
Preston Floyd E '04
Preston Justin Warner Jr '02
Price Grace May '84
Price Harvey D Jr '06
Price Joseph B '06
Price Mabella '03
Price Mary H '84
Price Mollie A '04
Price N Oma '03

Price William H '86
Pritchard Fay T '99
Pritchard Frank P '00
Proudfit David M '02
Pugh Miss M E '74
Pulliam Archie D '90
Putney Charles R '04
Qualls Guy L '04
Quinn Jennie M '97
Quinn John H '77
Rafferty J N '71
Raffety A L '79
Raffety G W '79
Ragsdale James H '05
Ramsay George H '80
Ranch Lewis E '02
Randall George M '70
Randolph F F '81
Rapp Mrs Jean M '94
Ratz M E '94
Raum W S '01
Ray Alma Grace '03
Ray Arthur E '07
Ray Harold A '03
Ray Hugh '07
Ray James P '93
Ray Maude Lucille '94
Ray S '78
Ray Victor '80
Rea Fannie '80
Rea Frederick S '80
Read Josephine '91
Ready James H '04
Ream Herman E '07
Reed Edith May '05
Reed Frank M '75
Reed Louis Albert '77
Reed Philip C '06
Reed Wayne F '08
Reid Theopilus A '99
Reinhardt Julius E '95
Renner Ivan E '08
Rennhack Edward C '09
Rest Sarah '10
Reynolds Alice Grey '10
Rhodes Thomas B '77
Rice William O '72
Richards Minnie H '07
Richardson Laura '77
Richelsen Walter A '07
Richter Bert I '09
Ricketson George H '87
Riggen Hattie E (Mrs R Brown) '10
Rinkenberger Alexander C '89
Riordan George S '03
Rippon Charles A '90
Rittenhause Joseph W '04
Rivara Pedro L '03
Robbins Walter '96
Roberts Ethel V '08
Roberts Irwin Levi '12
Roberts Isaiah L '75
Roberts Owen O '03
Robertson Charles D '79
Robertson Henry W '76
Robertson Joseph D '09
Robertson Lloyd S '06
Robertson O '78
Robertson Roy C '06
Robinson Benjamin F '08
Robinson Hattie J '04
Robinson Henry H '03
Robinson Samuel T '06
Robinson William R '01
Rockwell Calvin Albert '05
Rodriquez Joseph '05
Roe Fred Carletan '11
Roedel Lawrence J '14
Rogers Alice D '86
Rogers John Francis '93
Rogers Josephine '02
Rohlfing Alfred Robert '13
Rolfe W J '00
Rood Ida '78
Rooney Francis P '89
Roots Annette C '72
Roots Nellie C (Mrs Nickerson) '72
Ross Joseph L '76
Rose Cameron A '03
Ross Whitfield '06
Rosset Samuel '12
Rost Arthur H '03
Round George A '02
Rounds William P '87
Rowe Clinton A '13
Rowe Edward A '75
Royal Charles C '04
Rudy Franklyn '05
Ruger William V '73
Rugg Arthur E '03
Ruggles Henry P '05
Ruppreht Edgar '95
Rush Sarah '73
Russell Frances '13
Russell Frank S '88
Russell Joseph E '91
Russell Levi D '04
Russell Sullivan J '74
Rutan Roscoe Chambers '08
Rutherford Cecil E '07
Ryan James B '87
Ryan John Thomas
Ryan William A '09
Ryder Gilbert E '06
Sackett Homer M '75
St John Homer E '97
Sallee Lewis F '86
Salmer Clara '05
Salmon Charles P '05
Salyers John O '02
Sampson Charles C '73
Sanchez Alejandro '86

Sandberg Eskil A '05
Sanders Benjamin E '07
Sanders George L '88
Sanders John J '06
Sanford Robert M '04
Sanford Wilber H '01
Sato Toshio '10
Satterfield Raymond P '12
Satterlee Lewis A '73
Saunerman Ramer H '07
Savage Alice E '78
Saye Agnes '93
Saylor Imogean '01
Schardon Louis F '75
Scheld Amelia '01
Scherer Willis A '90
Schierbaum Emanuel A '91
Schlacks Joseph T '91
Schmahl Myron R '06
Schmalhausen Louis R '99
Schneider Lillie B '07
Schoettler Arthur C '07
Scholes George '77
Scholes Walter '06
Scholes Walter F '10
Schoolcraft Plascie L '11
Schrader David A '93
Schroeder Charles W '05
Schroll Emma E '09
Schuettler Arthur F '10
Schulte Katherine A '05
Schuricht Karl H '85
Schutte Katherine A '05
Schuyler James C '96
Schwartz William M '11
Schwartze Rudolph Alfred '14
Scoggin Alice M '83
Scoggin Charles W '80
Scott Anna M '91
Scott Harriet M '04
Scott Mrs Elsie '07
Scott John K '85
Scott Oliver J '73
Scribner Carrie Augusta '77
Scruggs Amos Potter '07
Scudder Charles R '06
Searles Frank W '74
Secrest Paul J '05
Seiler Wm C '06
Selle Emma M K '08
Sellen R H '77
Sewell Earl F '10
Seybold John W '04
Seyffert Alberto F '92
Shackell Leon F '06
Shankland Julia L '01
Sharman Juanendra N '13
Sharp Emma G '83
Shaulis John O '06
Shaw Charles L '73
Shaw Franklin D '74
Sheen James G '04
Sheffield Willis B '74
Sheng Mung Chin '15
Shepardson Charles O '87
Shepardson George A '87
Shepherd Jacob H '05
Shepherd Jessie A '84
Sheppard Samuel H '94
Sheridan Julia M '08
Shewade Vinayak Y '12
Shinker Rose E '11
Shinker Rose L '12
Shinn Wilbur T '69
Shirley O E '10
Shirley Zelda M '97
Shless Charles Louis '96
Schoettler Arthur C '08
Shu Chu Shi '10
Shuhara Hiroo '10
Shumaker Claude H '02
Shuman George W '89
Sickles F Henry '85
Siegel Isaac '15
Simmons Louis J '06
Simms Edna C '04
Simile Mabel J '01
Simma William H '13
Simmons Louis Josiah '06
Simons Burton R '84
Simonson Rollo '00
Simpson Edith E '05
Simpson Orman M '08
Sims David P '83
Sims Ona N '94
Sinha Satvasarau '11
Sinn Edward W '73
Sinnett Thomas P '09
Sircar Brahma B '12
Sirner Jerome K '01
Sirpless Lora '98
Sisson Monroe G '78
Skaife Alice S '09
Skinner DeNevin '00
Skinner Ella U '75
Skinner Richard E '08
Slade Frederick L '15
Sloan Thomas B '71
Sloane Thomas J '70
Sloneker Bertha (Mrs Slade) '04
Sloper Fred O '82
Smail Blanche E '02
Smail Ernest D '04
Smalley Francis A '81
Smith Albert E '77
Smith Bertha E '05
Smith Chas A '99
Smith Chas H '78
Smith Clarence G '08
Smith Clarence M '78

Smith De Witt '83
Smith E B '78
Smith Earl De Witt '09
Smith Erasmus E '06
Smith Ethiel B '88
Smith Frederick F '78
Smith Fred M '95
Smith Geo P '87
Smith Howard R '03
Smith Howard T '88
Smith James H '89
Smith Laura E '02
Smith Laurence Mills '09
Smith Mrs Marion M '07
Smith Naomi B '14
Smith Nelle C '99
Smith Ralph P '97
Smith Raymond R '09
Smith Rossie F '05
Smith Simeon '01
Smith Stephen P '03
Smith Tracy A '83
Smith Verna M '05
Smith William E '05
Smith William T '75
Smock Waverly '09
Snare Natalie Vane '13
Somers Anna '77
Sommer Harry '95
Soto Ko '13
Spearman Fred E '02
Spence Franklin '77
Spence Minnie B '01
Spence Will P '99
Spencer James E '91
Spencer Julia A '90
Sperry Fred B '83
Spiker John G '95
Spitler Jefferson D '76
Stafford James C '09
Stahl William L '03
Stahl Wm L '04
Staley Ella '76
Stanley Frank J '11
Staples Henry A '69
Stapp Melvina '02
Stapp Wm O '04
State Nellie '76
Staub Joseph A '02
Stebbins Will Theodore '94
Stedman D A '72
Steicher Lillian '01
Stephens J L '74
Stephenson Josie '78
Sterl John W '03
Stern Rence B '98
Stevens Edgar C '07
Stevens Geralda M '87
Stevens Harold E '10
Stevens Hirrel '02
Stevenson Alexander C '80
Stevenson Annie N '07
Stevers Laura A '09
Steward Leslie E '07
Stewart Edward S '76
Stewart Henry S '10
Stewart John A '03
Stewart Mary E '05
Stewart Naomi C '00
Stewart Samuel S '86
Stewart Una '73
Stewart Walter N '84
Stibott John P '93
Stickle Will H '77
Stickling Nora B '11
Stimpson Edwina '86
Stinnette Emma E '09
Stoddard Nina L '04
Stone Ethel '92
Stone Lycurgus H '93
Stone Lysias C '93
Stone Sarah E '93
Storrs Martha '98
Strauss Edwin N '96
Stribling Edgar M '72
Stribling John B '72
Stritesky Louis '90
Strong Edwin Raymond '11
Strong F Leslie '11
Strong Mary E '02
Strong Sarah B '81
Stroud Edward L '85
Strouse Wm S '11
Strout Edward C '85
Stuart Chas R Jr '93
Stuart Will Taylor '91
Sturgeon Alfred H '08
Sturgis William F '72
Sturm Milton L '09
Sullivan John J '12
Sumay Oscar J '09
Summers Waldo de Vere '11
Summey David Long '97
Sundby John '09
Suppiger Albert E '91
Sutch Armand K '12
Sutherland Chas '05
Swank Olive '08
Swanson August F '96
Swartz William C '95
Sweeney Lawrence D '10
Swent James W '10
Swigert Arthur W '91
Szivickis Pranis '12
Tackaberry Elijah '71
Tait Daniel W '93
Talbot Robert M '11
Talbot Timothy R '02
Tannatt Eben T '86
Tanton Francis '06
Tanton Mrs Jennie R '06
Tarbell Fred F '08

Taylor Chas R '00
Taylor Maggie L
Taylor Warren '11
Taylor William G
Taylor William O '71
Taylor Wilson '93
Teague Clyston M '07
Temple Ralph W '01
Teng Kwang Tang '14
Terrell Lucile S '13
Terry Thedore '71
Thatcher Alice N (Mrs Maffit) '09
Thayer Effie Ellen '07
Thissell Geo '06
Thomas Anson '77
Thomas E A '80
Thomas Elizabeth R '76
Thomas John D '08
Thomas Lauren '93
Thomas Lester P '09
Thomas Ray Goodloe '09
Thomas Stephen M '74
Thomas Wm R '11
Thompson Anton '01
Thompson Geo P '00
Thompson James W '01
Thompson Malcolm E '09
Thompson Olive C '08
Thompson Perry P '99
Thomson Alice D '11
Thomson Raul W '12
Thordenberg Fred M '00
Thorne John P '12
Thornhill Chas C '95
Tilton Harry W '95
Timmons Anna M '00
Tinsley Wm P '03
Titus Wm L '71
Tombaugh Muron D '01
Tonjes John H '06
Toops Claude '06
Toops Mack '07
Torole Edwin B '69
Torres Ricardo C '12
Towner Frank M '88
Traynor Cecil '06
Trowbridge Silas '74
Truesdale Ralph N '86
Tsao Mou Chuan '12
Tsen Lung Nyoen '12
Tsou Ying-Hsunden '13
Tubbs Harold A '12
Tucker Gertie O '99
Tull Irving C '11
Tunison David B '80
Tyson Roy U '09
Ullman Alvin '08
Ullrich Clara '04
Uppendahl Frank Henry '03
Urestii Adolfo S '04
Uril Alice M '78
Urtula Dalmacio '05
Utley Paul H '06
Vail Mattie E '85
de Valle Jesus '03
Vanderhoof B '84
Vanderhoof Ralph '06
Van Dervort Harry M '95
Van Hoesen Janette C '01
Van Horne George G '04
Van Patten Ida '97
Van Tine Clarence '91
Varner Adam H '06
Varner Carrie N '76
Varnes Albert G '03
Vaumer J M '76
Vickerey John J '06
Vincent Alice M '14
Von Eschen Frank '05
Vorhes Ralph M '07
Wade James B '75
Wade John O '10
Wade Reginald N '04
Wade Thomas A '75
Wagoner Joseph H '04
Waggoner Horace G '08
Waggoner Stanley L '08
Wagner Alexander '13
Wagy Alva Leon '03
Waite Frederick F '73
Wakefield Francis E '02
Waldo Reginald H '06
Walduck Charles W '77
Walkden Chester A '05
Walker Frank E '78
Walker Frank W '83
Walker George S '01
Walker Louis A '99
Wall Lillian M '05
Wallace David A '06
Wallaver Jennie E '05
Walsh Anna A '06
Walsh John J '04
Walsh Richard S '04
Walsh William J '09
Walter Loretta '04
Walters Delphine B '06
Walters William John '09
Walton Andrew J '72
Ward Lester E '05
Wardeman Charles '96
Ware Willis C '08
Warke Joseph A '07
Warner Andrew '01
Warner Raymond C '04
Warren Frank '74
Warren John B Jr '89
Washington David F '07
Watanabe Onoji '12
Waterman August H '01
Watkins Williams W '09
Watson Clarence C '02

Watson Francis E '09
Watson James Robert '97
Watson Mrs Margarette E '12
Watson Ralph A '03
Watson Ralph W '82
Watson Raymond C '10
Watson Robert H Jr '09
Watson William M '12
Weatherly Edmund B '77
Webb Amie '80
Webb Dwight E '02
Webber Samuel T '68
Weber Richard B '08
Webster Albert W '85
Webster Edwin G '02
Weeks Charles H '95
Weeks George H '84
Weeks John R '00
Weeks Julius S '02
Weeks Lyman S '10
Weiner Joseph '12
Weir Mabel M '08
Welch Thomas J '74
Weldy Ellen '11
Wells Arthur F '00
Wells Claude E '03
Wells Geneva E '98
Wells Verna E '03
Wenger Harry A '07
Werckshager Paul E '08
West Edward J '96
West Harrison '14
Westrup Carl '06
Wetherell Chas E '98
Wheaton Jesse R '12
Wheeler Cyrus W '70
Wheeler Raymond O '89
Wheeless Myrtis L '12
Wherry John L '05
Whipple Fred G '98
Whitaker Dick R '86
Whitcomb Carrol S '83
White Albert Emery '01
White Anna Blanchard (Mrs Giles) '06
White Columbus '78
White Fannie D '11
White Madge '05
White Raymond W '11
White Tessie O '05
White Wallace '74
White Wm H '73
Whitecomb Carroll S '83
Whitmore Wm L '85
Whitmore Jervis J '80
Whitney Lewis C '71
Whiton Arthur L '77
Whitzel T E '95
Whitzel Thomas J '72
Wilcox Charles B '70
Wilder Frank '00
Wiley Fred T '11
Wilkerson Anna A '06
Wilkins Marion I '02
Willard Adele J '83
Willard Reuel '86
Williams Alfred H '81
Williams Alpheus A '05
Williams Charles A '71
Williams Clarence F '10
Williams Ella '80
Williams Elmer B '79
Williams Frank H '80
Williams Jay '03
Williams Lewis H '96
Williams Lillie M '09
Williams Marcus L '97
Williams Myron B '01
Williams Paul T '01
Williams Roy '04
Williams Stacy F '02
Williamson Mrs Bertha L '11
Williamson Byron '04
Williamson John A '92
Williamson John C '13
Wills Carl S '03
Wills Frank P '81
Willson Howard T '94
Wilmot Arthur X '95
Wilmot Frank L '84
Wilson Benjamin J '12
Wilson Charles M '77
Wilson Frank D '96
Wilson Iva Pearle '04
Wilson James F '87
Wilson John '88
Wilson John H '09
Wilson John T '01
Wilson Joseph H '96
Wilson Love F '99
Wilson Margaret M '98
Wilson Nellie C '78
Wilson Schuyler S '07
Wilson Theron C '97
Wilson William A '99
Window William B '07
Winslow Charles K '77
Winslow Fred A '94
Winslow Frederic H '04
Wirick R W '95
Wisner Samuel E '13
Withers Arthur S '90
Witherspoon Jacob A '06
Witt Clarence O '11
Woerner Louise '07
Wolfarth Carl A '95
Woll Henry L '07
Wollaver Jennie E '03
Wong Ching Ying '10
Wong Tuck Ting '10
Wood Henry A '00
Woodford Harriet L '09

Woodrow Charles N '80
Woodruff Ralph H '98
Woods Cedar A '08
Wookey Murray A '92
Woolsey Marion '97
Wright Beatrice E '99
Wright Edward B '04
Wright Gains E '04
Wright Grace M '11
Wright James W '06
Wright Lawrence '72
Wright Sterling T D '07
Wu Hei Lui '10
Wyeth Paul J '08
Yamanda Sitsuro R '88
Yamaou Tunetaro '73
Yao Yu Tai '14
Yim Shew '08
Youle Claude M '98
Young Arthur E '14
Young Dwayne G '07
Young George James '05
Young Ralph J '77
Young Robert L '85
Young William W '73
Zairr Byron L '05
Zeller John G '05
Zeller Sanford M '08
Ziegler Mila '09
Ziemer Otto William '04
Zika B Robert '07
Zimlick Hegman '06
Zimmerman Fred Riner '04
Zimmerman Louis Frederick '04
Zoethout William D '08
Zukerman William '06